Telephones
Examiner ........ 4641
CHEX ........ 4641
Nights after 6 p.m., Sundays, Holidays
Examiner ........ 4641
CHEX ........ 4643

# Evening Peterborough Examiner

NIGHT FINAL

VOL. LXXXIX, No. 118 | WEATHER Fair and cool. | PETERBOROUGH, FRIDAY, MAY 19, 1944 | ★★ | PRICE FOUR CENTS

# GERMANS SHOOT 47 R.A.F. PRISONERS

## Greatest Air Fleet To Date Hurls Death On Europe Hits Berlin And Brunswick

### First Major Air Activity In Six Days
### Fierce Air Battles Ensue
### From Coast To Heart Of Hun Capital

*By GLADWIN HILL—Associated Press Staff Writer*

LONDON, May 19—(AP).—American heavy bombers and fighter escorts, described officially as a strong force and probably numbering up to 1,500 planes, resumed the Allied aerial offensive after a five-day lapse today and struck at targets in the Berlin and Brunswick areas. The attack precipitated a running air battle right across Germany to the sky over the German capital, German broadcasts indicated.

The ensuing bombardment was so heavy that it disrupted German news broadcasts. From the R.A.F. and the U.S.A.A.F. Berlin has taken about 46,000 tons of bombs up to today. Channel observers said the parade of aircraft setting out for the Continent today was the biggest seen during the war.

While the American "heavies" were smashing at Berlin and Brunswick, small formations of R.A.F. Mosquitoes, Typhoons and fighter-bombers and other Allied planes attacked unspecified objectives in northern France this morning, taking advantage of clear skies to press home the attack.

Tracing the progress of the aerial invaders, the German broadcasts reported the bombers swept over the German border, crossed the much-bombed Hanover and Brunswick areas to Brandenburg—in the Berlin area—and finally appeared over the German capital itself.

It was the first sign of major air activity from Britain in six days.

As the high altitude armada swept across Europe the Vichy radio reported another air assault on Northern France and Belgium—a likely resumption of the attack on the enemy's anti-invasion railroads and airfields — was under way.

The Germans said heavy air battles were being fought as the Americans pierced Berlin's defences and indicated that the centre of battle was over Osnabruck where the "heavies" bombed railroad yards last Saturday in the concluding strike from Britain in the month-long offensive.

## Stilwell's Army Besieging Myitkyina Town

KANDY, Ceylon, May 19.—(CP). —(CP).—Allied infantry with airborne reinforcements, have penetrated the outskirts of Myitkyina after capturing the town's airdrome, it was announced to-day.

The airdrome was seized two days ago in a surprise attack. It lies two miles south of the town.

While Chinese and American troops poured in to the field by air from other elements of Lt.-Gen. Joseph W. Stilwell's forces, another column occupied the village of Nawraw Sakan and threw a block across the Mogaung-Myitkyina road.

An official announcement said other troops were thrusting toward Myitkyina from the north.

Japanese storming against an Allied roadblock by Chindits in the Mawlu vicinity 150 miles southwest of Mkitkyina were engaged in a bitter 11-hour battle. The enemy suffered heavy losses including a regimental colonel.

The Japanese also were engaged in struggles along the Myitkyina-Bhamo road where in one instance Gurkhas withdrew from a closing pincers and watched two enemy parties fight each other for an hour.

The Bhamo and Mawlu roads are the chief supply routest to Myitkyina from Mandalay to the south.

American Air Commando planes supporting the Chindit operations flattened Japanese positions 46 miles north of Bhamo with 500-pound bombs and fragmentation bombs.

ALLIES DRIVING

(Continued on Page 8, Column 3)

## Soerabaja Hit In Daring Raid

NEW YORK, May 19 — (AP). — The Tokyo radio said to-day Soerabaja, one of Japan's key bases in the Netherlands East Indies, had been raided twice by Allied bombers on the mornings of May 17 and 18 and the Japanese account suggested that Allied naval and air task forces from India were carrying out another of their bold sweeps, this time in conjunction with United States Pacific Forces.

The broadcast, recorded by U.S. Government monitors, said some 50 bombers and fighters "coming from the direction of the Indian Ocean" carried out the first attack.

"It appears as though the enemy came as a portion of a task unit based on an aircraft carrier," it added.

The following morning, Tokyo added, a string of bombers shot over Soerabaja "one by one" and appeared to be Consolidated bomb-

SOERABAJA HIT

(Continued on Page 2 Column 3)

## Cassino Abbey Can Be Rebuilt

WITH THE BRITISH 8th ARMY AT CASSINO, May 19—(AP)—Maj. Norman Newton of Cambridge, Mass., an Allied military government fine arts officer attached to the 8th Army, said today after examination of the ruins of the Monte Cassino Abbey that "reconstruction of the entire Abbey is possible although much of it now is only a heap of pulverized rubble and dust."

The interior form of the three lower cloisters still is visible, Major Newton said, but the cross colonnades are missing and the great stairway is pulverized.

"The statue of St. Benedict is headless but otherwise intact," he said. "The cloister of the Benefactors is ruined. In the Basilica the south wall and part of two large piers at a crossing are standing. Otherwise the Basilica seems to be done."

Newton reported the ancient stone mosiac floors at the high altar in the sacristy were not visible but might be undamaged beneath the rubble and said there was nothing to show whether the bronze doors cast at Constantinople (Istanbul) in 1066 were removed or buried. He said there was a possibility also that the library might be intact under the debris.

## Gas Victims

*WOODSTOCK, May 19 —(CP).—Members of a reserve army unit here were victims of a "gas attack" when tear gas from smoke bombs set off too close to the armory filtered into the building. The gas was part of an anti-gas training test given to other members of the unit, who were equipped with respirators, on the armory's parade ground.*

## Germans Mass Gliders On French Coast

LONDON, May 19 —(CP)—Heavy new German bombings of communications and concentrations behind the Russian front indicated today the Nazis expect an immediate renewal of the Red Army's offensive—a mighty thrust which the enemy said would be coordinated with invasion from the west.

Hitler's command reported heavy bombing blows on the rail stations of Rowne, Sarny and Sdolbunovo, suggesting that the Germans expected the new drive to explode on the central Polish front.

German propaganda kept up a scattergun guesswork locating the potential invasion on virtually every beachhead from Norway to the Bay of Biscay.

British motorists were warned that on D-day and afterwards, they must expect all civilian traffic to be diverted from many main roads and that the highways generally in the invasion springboard area would be closed to all but military traffic.

**Flood Dutch System**

A German broadcast heard in Turkey suggested that the final flooding of the Dutch defence system might be under way. The people of whole villages were being moved, many to parts of eastern Europe, the report said.

"It is quite possible that the Allied offensive in southern Italy is an overture to the much heralded drama of the Anglo-Saxon, full scale assault on Europe," Capt. Ludwig Sertorius said over the Berlin radio. "Moreover, it is likely that the overture will soon merge into the first act."

The Germans have massed gliders and transport planes in concealed hangars along the European coast in numbers sufficient to drop at least one airborne division on Britain, the London Daily Mail said today, asserting its information came from "excellent sources."

British authorities do not rule out the possibility of such a German counter-invasion. The enemy troops must be assigned to knock out nerve centres vital to the Allied war machine.

The Daily Mail said the German aircraft reported assembled along the channel coast included some huge six-engined Dorniers, each capable of carrying 150 men. The paper mentioned medium gliders and Junkers 52 transports as also in the enemy array.

Like the Allies, Germany presumably is concerned with safeguarding her military secrets as invasion D-day approaches. A Moscow broadcast heard here by the Soviet Monitor said Germany has cancelled all visas to leave the Reich and Germans reaching the frontiers are being turned back. The broadcast said the German foreign office gave no explanation.

The D.N.B. news and propaganda agency announced in a broadcast from Berlin that the Nazi air force intended "to smash Portsmouth,

GERMANS MASS

(Continued on page 2, column 4)

## Genoa People Shipped Inland

BERN, Switzerland, May 19 (AP)—Fearing amphibious attack on the northern Italian coastline, Fascist authorities have ordered the evacuation of the Genoa harbor areas and other coastal towns by midnight Saturday, a Chiasso dispatch to the Neue Zurcher Zeitung said today.

The whole 30-mile coast line south of Genoa to Moneglia—north of Allied-held Corsica—was included. Among the towns are Pieve, Rapallo, Porto Fino, Sestri, Levanto, Lavagna, Chiavari and Santa Margherita. Those failing to leave will be arrested, the dispatch said.

Border reports said Partisans in northern Italy had intensified attacks on the Germans and Fascists of Mussolini. A communique of the Committee of National Resistance recounted several hit and run fights in Piedmont, one in which the Germans and Fascists were routed with 35 dead and 70 wounded.

## Catholic Paper Raps Stalin

### Says Not Sincere In Religious Appeal

BOSTON, May 19.— (AP).—An editorial appearing in to-morrow's issue of The Pilot official organ of the Boston Roman Catholic Archdiocese, declared Premier Stalin knew that Rev. Stanislaus Orlemanski "represented nobody but himself and could offer him (Stalin) only the benefit of a private opinion."

In criticizing the Springfield priest's recent trip to Moscow to confer with the Russian ruler, the editorial described Stalin "as calculating and unimpulsive a politician as any in the world" and said the "advertised purpose of this 'mission to Moscow' was not the real purpose."

Declaring "religious liberty does not exist in Russia to-day," the editorial stated that if "he (Stalin) means to allow religious liberty, Pope Pius XI would welcome a mission from Moscow as the answer to the prayers for Russia which Catholics have been offering up for more than 25 years."

The editorial reads in part:

"If Joseph Stalin should ever sincerely and honestly wish to reach an understanding with the Catholic church, he knows the proper procedure—it is the head of the church Stalin must approach, not one of its unauthorized members, and Stalin knows this perfectly well—has always known it."

## French Units Dent Hitler Line Canadian Infantrymen In Thick Of New Italian Battle

### 8th Army 5 Miles Beyond Rapido
### Poles Nearing Piedimonte
### American Troops Threatening Itri

NAPLES, May 19—(CP).—Presence of Canadian troops in the new Italian offensive was disclosed today as French troops broke into the Hitler Line at its very centre and the Allies hammered all along the front at this new mountain wall manned by the Germans after "a disorderly retreat." While the British and Canadian forces and Polish troops pushed westward from Cassino, captured yesterday by the 8th Army, the French, with American tanks, were smashing toward Sant' Oliva and American troops struck close to the key Appian Way junction of Itri, menacing the German supply road from the Tyrrhenian coastal end. Itri is four miles northwest of the Tyrrhenian port of Formia which the Americans captured yesterday.

Sant' Oliva—only four miles from Pico on the inland road supplying the Nazi front—is at the tip of a pie-shaped wedge driven into the mountains between Pontecorvo and French-captured Esperia.

Meanwhile a headquarters officer declared the Germans had made "a disorderly retreat instead of a mere withdrawal" between the Liri Valley and the sea when they fell back from their smashed Gustav defences to the Hitler Line under Allied blows. This officer said "there is considerable disorganization, too, in the Liri Valley but not so complete as in the southern sector."

**Losses Terrific**

The Nazis suffered high losses in equipment and their artillery strength particularly has diminished, he asserted.

It appeared likely that any breakthrough in the south of the outskirts of Itri would compel the Germans to pull out of the entire southwestern end of the Hitler Line and swing their front into the mountain range running southwestward from Pontecorvo through Fondi to Terracini on the coast.

But such a line would be vulnerable to flank attack from the Anzio beachhead, where strong 5th Army forces are massed though quiet. It is believed the enemy has not had time to prepare fortifications on the Pontecorvo-Terracini route on a scale comparable with the Gustav or Hitler Lines.

From all reports it appeared the 5th and 8th Armies were off to an excellent start on the avowed objective of destroying the German 10th Army.

At the Tyrrhenian Sea end of the front, American troops battered their way toward the Appian Highway junction of Itri, four miles northwest of the captured Tyrrhenian port of Formia, in an attempt to cut off German defenders of heavily-fortified Gaeta Point.

The Allied command asserted the British 8th Army, "quick to exploit its successes" in the Cassino region after yesterday's capture of the rubbled town in less than a week of fighting, "pressed the enemy vigorously back againt the (Hitler) Line."

In the Liri Valley and hill immediately to the north, British and Polish troops mopped up scattered enemy resistance after the capture of Cassino, which had been under American siege for five months before the 8th Army moved in for a swift clean-up.

**French Charge Slope**

Near the centre of the battle line the French worked up the slopes of lofty Monte d'Oro, north of Esperia—an elevation officially described as a forward bastion of the Hitler Line. The French also seized Monte Santa Maria overlooking Pontecorvo and the Liri River.

The Allied command said Americans were in close contact with the

POLISH TROOPS

(Continued on Page 8, Column 2)

## Germans Claim Attack Brewing

LONDON, May 19 — (CP). — Reports of heavy Nazi bombing of Russian communication lines in Eastern Poland reflected mounting German anxiety to-day that the Red Army is massing strength to break a long lull in land fighting with a new smash on the central front along the shortest line to Berlin.

The Berlin radio reported "concentrated attacks" on rail yards and trains at Sarny, Rowne and Zdolbunow, the last about 10 miles south of Rome.

Earlier the Russians announced bursts of action on two sectors of the eastern front as reports from both Moscow and Berlin continued to dwell on the theme that renewal of battle on a grand scale was close at hand.

The Russians announced capture of a "height of considerable importance" south-east of Stanislawow in pre-war Poland, and the slaying of 600 Germans who attempted a counter-attack in the Lower Dnestr region north-west of Tiraspol. The height, unidentified, apparently was in the Carpathian foothills.

Fighting also occurred south-east of Vitebsk, White Russian citadel, and in an unnamed sector where Red Army troops "beat off several attacks and wiped out two companies," the bulletin said. It declared, however, there were no important changes on the front yesterday.

Moscow dispatches, meanwhile, talked unofficially of preparations for big mountain operations on the Carpathian front, and Berlin said a Soviet attack was brewing on the Lower Dnestr.

# WAR BULLETINS

### *More Canadians In Drive To Oust Huns In Italy*

ITALY: Canadian infantry units reported for first time in new push up the Liri valley. An armored unit was reported in action previously.

* * * *

### *Allies Gain Steadily In Italian Campaign*

ITALY: British and Polish troops sweep up Liri valley from Monastery Hill; several strong points under fire. 8th Army five miles beyond Rapido River.

* * * *

### *Bombs Splatter Berlin Breaking 6-Day Lull*

AERIAL: American heavy bombers pentrate Reich dropping bombs on Berlin.

* * * *

### *Key Burma Town Likely To Fall Within Few Days*

BURMA: Allied troops shelling Myitkyina after capturing town's airdrome in suburbs; reinforcements swarm in by air.

* * * *

### *Quiet Prevails Generally On Soviet Front*

RUSSIA: Ominous lull pervades Russian front and Germans hint mammoth push likely to break any time.

* * * *

### *Nazis Continue Talks On Invasion Of England*

BRITAIN: Germans reported massing huge gliders and transports on French coast for attack on Great Britain.

## No Meat Shortage

*PHILADELPHIA, May 19—(AP).—Tabby, Mrs. Rachel Walker's cherished cat, solved the meat shortage to her own and her kittens' satisfaction—but not Mrs. Walker's. Her owner didn't mind too much when tabby brought home mice and moles, but Mrs. Walker called for help at tabby's last tidbit—a wriggling 30-inch snake.*

## Loyang Chinese Surrounded By Jap Armies

By SPENCER MOOSA
Associated Press Staff Writer

CHUNGKING, May 19 (AP)—A Chinese army spokesman conceded today that the defenders of the ancient city of Loyang in Honan Province were surrounded and completely cut off, but he said the Chinese still retained 80 to 90 per cent of the city and were "determined to hold out."

It was announced that the Japanese who cut the east-west Lunghai railway west of Loyang had joined forces with the invaders from Shansi province and in a further push had reached the railway town of Shanshien. This town is 40 miles from Tungkwan, the gateway to the northwest at the Yellow river elbow.

Meanwhile Japanese troops thrusting westward south of the Lunghai rail line were declared to have advanced to a point 56 miles east-southeast of Tungkwan.

The Chinese offensive in Yunnan province, aimed at a junction with Allied forces in north Burma and reopening the Burma Road, is making further advances west of the Salween River, the spokesman said.

**Get Air Support**

Supporting that Chinese drive, American airmen attacked Tengchung and Lungling, principal Japanese bases in Yunnan.

Chinese troops were reported to have reached at two points the western slopes of the formidable Kaoli range, running north and south between the Salween and Shweli rivers.

One of these is near Mamien Pass 40 miles northeast of Tangchung and the other is in the vicinity of Pingka, 24 miles southeast of Lungling. The advance near Mamien Pass brought the Chinese into the Shweli River valley which lies generally northwest of the Burma Road. The airline distance between Myitkyina and Tengchung is only 65 miles.

The spokesman said the attack on Myitkyina, combined with the cutting of the Myitkyina-Bhamo highway and the severance of the Burma railway at Indaw by British parachute troops, had blocked the Japanese supply route in northern Burma.

"Their (the Japanese) only remaining line of communications is the Burma Road," he said. "We are extremely optimistic over the situation in western Yunnan province and northern Burma."

## Crimea Presents Scene Of Horror

By EDDY GILMORE

SEVASTOPOL, May 19 —(AP)— Seven miles from battered Sevastopol on the ancient Cheronnes Cape lie the smoldering, smelling remains of one of Hitler's most disastrous military operations of the war, viewed for the first time by any war correspondent.

The beaten, shaken and demoralised German army of the Crimea—once 200,000 strong—fell back here for its promised evacuation to Romania after the Red Army cracked the defences of Sevastopol, itself a smoking city of dead where only a few buildings are left standing.

At Chersonnes Cape, on blood-soaked soil within shooting distance of the scene of the famous charge of the light brigade is the grim, grisly story of another of Hitler's Russian campaign errors of holding on until time ran out.

Col. Gen. Sergei Birinsov, 40, chief of staff of the Fourth Ukrainian Army, said 25,000 Nazi prisoners were taken here but the mute dead, the shocking scene of their last hours and the prisoners tell the real horror of what a colonel of the 111th Germany Infantry Division described as "immeasurably worse than Dunkirk." This latest Crimean fighting ended May 12.

But here it is before me. I'll try to let you see for yourself through my eyes:

We are standing on a cliff about 35 feet high, overlooking the Black

CRIMEA PRESENTS

(Continued on Page 2, Column 4)

## Fliers Attempt Mass Escape From Hun Prison 15 Captured, 14 Get Away

### German Guards Turn Machine Guns On Allied Prisoners
### Anthony Eden To Lodge Strong Protest

*By ALAN RANDALL—Canadian Press Staff Writer*

LONDON, May 19—(CP Cable).—Forty-seven officers of the "R.A.F., Dominion and Allied Air Forces" were shot by the Germans after a mass escape from a prison camp near Dresden last March 22, Foreign Secretary Eden informed a shocked House of Commons today and The Canadian Press learned six were Canadian.

Mr. Eden told the House 76 officers participated in the break from the camp, Stalag Luft Three.

Fifteen were reported recaptured alive and 14 are still at large, he said, on the basis of scanty information received through Switzerland, the protecting power, whose representative was informed of the incident by the Germans during a routine visit to the camp April 17.

**Protest Action.**

Mr. Eden said some of the men were shot resisting arrest and some in the course of a new escape attempt after they were captured.

"The Government is profoundly shocked by this news and I have urgently requested the protecting power to demand from the German government a full and immediate report of the circumstances in which these men met their deaths, and an explanation of its failure to report the facts at once to the protecting power,' Mr. Eden said.

The men were members of the "R.A.F. Dominion Allied" air forces, the customary terminology embracing the R.C.A.F., R.A.A.F., R.N.Z.A.F. and other national groups in the R.A.F like the Poles, the Netherlanders and the Norwegians.

Mr. Eden promised the House fuller information as he received it from the protecting power and said his statement contained all the information available.

It was considered here that the most significant circumstance is the failure of the German authorities to report the shootings and the secrecy which was maintained until inspecting officers of the protecting power visited the camp a month after the incident.

Article 50 of the prisoners of war convention provides that prisoners recaptured before they are able to rejoin their own armed forces or leave enemy territory shall be liable only to disciplinary punishment of which imprisonment is the severest form.

International law sanctions shooting in attempts to halt escapes, however.

That the escape might have been made by tunneling was hinted in a letter from Flt. Lt. R. C. Stewart of London, England, captured after he parachuted uninjured through an apartment house roof during a raid on Essen.

The dead included several heroes

MASS ESCAPE

(Continued on Page 8, Column 3)

## Six Canadians Lose Lives In Prison Break

OTTAWA, May 19 — (CP). — R.C.A.F Headquarters made public to-day the names of six R.C.A.F. officers shot and killed by the Nazis when they attempted a mass escape from a German prison camp near Dresden with 41 officers of the R.A.F.

Following are the names, with official numbers and next-of-kin:

Langford, Patrick Wilson, Flt. Lt., C1631, Capt. R. W. Langford (father), 933 Hampshire Road, Victoria.

McGill, George Edward, Flt. Lt., J5312, Mrs. G. E. McGill (wife), 55 Chicora Avenue, Toronto.

Wiley, George William, Flt. Lt., J7234, M. R. Wiley (father), 1067 Highland Avenue, Windsor, Ont.

Birkland, Henry, Flt. Lt., J5238, Kristian Birkland (father), 334 Third Avenue W., Calgary.

Wernham, James Chrystall, Flt. Lt., J6144, J. C. Wernham (father), Suite 2, 270 Morley Avenue, Winnipeg.

Kidder, Gordon Arthur, Flt. Lt., J10177, Mrs. G. F. Evans (sister), Barnesdale, St Catharines, Ont.

The R.C.A.F. said next-of-kin of the men have been notified and added that the list was issued to "relieve any anxiety which might be felt by the next-of-kin of other members of the R.C.A.F. who may be prisoners of war."

76 officers took part in the break from Stalag Luft Three with 15 recaptured and 14 still free. It was assumed in Ottawa that there were Canadians among the officers recaptured and the ones still at large.

Airmen told how they took advantage of the switch-over from Italian to German control and rushed through the rear of a camp just as the Nazi guards arrived at the entrance. They told how the Germans mowed down many of their comrades with machine-gun fire. Many of those who finally found their way to British 8th Army lines bore enemy bullet wounds, the airmen said.

## The Weather

**Peterborough Temperatures:**

Today:
Night low...30 Noon.....52

Yesterday:
Highest....61 Lowest....33

One Year Ago:
Highest....64 Lowest....40

**Weather Forecast:**

Georgian Bay — Moderate to fresh winds; fair and cool to-day. Saturday: Moderate to fresh winds; partly cloudy, followed by showers in west portion towards night.

Lower Lake Region — Fresh winds, fair and cool to-day. Saturday: Fresh winds; partly cloudy and cool; showers in south-west portion.

Ottawa and Upper St Lawrence Valleys — Moderate winds; fair and cool to-day and Saturday.

## 2 War Reporters Killed In Italy

LONDON, May 19.—(AP).—Cyril Bewley, 40, war correspondent for the Kemsley newspaper of Britain, and Roderick MacDonald, 32, correspondent for the Sidney Morning Herald and the London News-Chronicle, have been killed at the Italian front, it was disclosed today.

Bewley walked into a minefield after leaving his jeep to take cover, the dispatch said, and his Australian colleague was killed at the same time.

## Name Seven Airmen Lost

### Third Plane Still Missing Off Coast

MONTREAL, May 19 (CP) — Names of seven airmen known dead when two Anson training planes from No. 2 Air Navigators School of the R.C.A.F. at Charlottetown crashed in bad weather last Sunday were announced from No. 3 Training command today. A third plane is still listed as missing.

Those killed in the crash off Newfoundland, whose bodies were later found drifting on a life-raft off the coast, were:

Cpl. Henry Joseph Stoik, whose father lives at North Battleford, Sask.

LAC. Kenneth Eves, of Liverpool.

LAC. Ronald Colley, whose wife lives at London, Ont.

PO. William Duncan Potter, whose wife resides at Charlottetown.

Two men escaped with slight injuries in the Gaspe crash.

Their names were not included in the announcement but it was learned previously they were G. A. Wilson of Peterborough, Eng., and Bill Ellis of Edinburgh, Scotland. Those killed in the crash were:

WO2 Marion E. Trask, whose mother lives at Hanley, Sask.

LAC. Arthur V. Murphy, whose father lives at Toronto.

Cpl. Norman D. Gildemaster, whose mother lives at Gretna, Man.

The announcement did not say how many men were aboard the third plane, which is still missing.

# 8 Industries Are Found In 100 p.c. Group

All the employees of eight of the 28 Peterborough industries in the payroll savings section of the sixth Victory Loan were investors in the national bond issue.

This "100 per cent" group was composed of the employees of: Canadian Raybestos Company 170 on payroll and all investing, Canadian Sealright Company 38, Colonial Weaving Company 56, Peterborough Examiner 41, Peterborough Utilities Commission 74, A. Wander Company (Ovaltine) 55, G. Whitaker & Co. 27, Wonder Bakeries 46.

The next group in percentage of subscribers registered 98 per cent in the final report from headquarters; Western Clock Company 548 of 562 employees, Quaker Oats Co. 502 of 510 employees.

In the 97 per cent group: Canadian Nashua Paper Company, 92 of 95 employees, Dominion Woollens and Worsteds Limited 196 of 202 employees.

The 96 per cent group: Brinton-Peterborough Carpet Company 198 of 207 employees invested, Peterborough Lumber Company 70 of 73 employees, J. J. Turner & Sons Limited 64 of 67.

At Canada Packers: 237 of 250 employees rated 95 per cent.

The 94 per centers were: Canadian General Electric Company, Genelco Limited 3,821 of 4,065 employees invested, and at De Laval Company 496 of 530 employees bought Sixth Victory Loan bonds.

In the 93 per cent group: B. F. Ackerman Son & Co. Ltd. 58 of 62 employees, Peterborough Canoe Co. 86 of 92 employees, Peterborough Lock Company 162 or 176 employees.

At Outboard Marine and Manufacturing Company 556 of 616 employees represented 90 per cent.

City of Peterborough employees 124 of 142 was 87 per cent investing.

**7,715 Subscribers.**

The total number of subscribers by employees of these 28 industries was 7,716 of the 8,173 on the payrolls or 93.4 per cent.

Their objective was $900,000, and the full amount of their subscriptions was $979,800, or 108.87 per cent of objective.

And their per capita subscription was $119.86.

Employees of Canadian General Electric-Genelco obligated themselves to lend to the Government almost half of the total of $979,800. Their objective was $450,000, and they closed their campaign with $483,400, or 107 per cent of their quota.

Every one of these groups of employees "went over the top" in their subscriptions. Final figures were as follows, showing in order, objective, total subscriptions, and percentage.

B. F. Ackerman Son & Co.—$5,400, $5,800, 107.
Brinton-Peterborough Carpet — $17,900, $23,000, 129.
Canada Packers— $30,100, $35,850, 116.
C. G. E.-Genelco—$450,000, $483,400, 107.
Canadian Nashua Paper—$8,800, $11,350, 139.
Canadian Raybestos — $17,000, $19,350, 114.
Canadian Sealright—$3,500, $4,850, 139.
City of Peterborough — $16,500, $16,850, 102.
Colonial Weaving — $3,800, $7,850, 207.
De Laval — $49,500, $54,550, 110.
Dominion Woollens — $15,300, $18,500, 121.
Outboard Marine (Johnson Motors) — $67,000, $94,250, 141.
Peterborough Canoe — $8,500, $11,000, 129.
Peterborough Examiner — $5,000, $5,400, 108.
Peterborough Lock Co. — $16,300, $16,650, 102.
Peterborough Lumber — $7,200, $10,500, 146.
Peterborough Utilities — $10,000, $10,200, 102.
Quaker Oats — $49,100, $56,600, 115.
J. J. Turner & Sons — $5,600, $13,850, 247.
A Wander (Ovaltine) — $6,000, $7,650, 128.
Western Clock — $55,200, $63,900, 116.
G. Whitaker & Co. — $5,000, $5,800, 116.
Wonder Bakeries—$4,900, $5,250, 107.

# Lieut. R. Matthiessen Revisits Peterboro

Lieutenant R. H. Matthiessen, formerly of the staff of the Western Clock Company in Peterborough and son of the president of the company, left Thursday evening for Toronto, terminating a forty-eight hour leave from the big airport and American Air Force training school at Pratt, Kansas.

The young officer flew to Detroit, in a flight of comparatively few hours compared with the railway journey from the southwest of Kansas, and came on to Peterborough to meet friends of two-year residence in this city. He called at the Big Ben plant from which so many of the associates of his employment are gone, like himself, into the armed forces, and distinguished chiefly by the insignia on their uniforms.


**GOOD WAY TO TREAT SORE, ITCHING PILES**

If you suffer agonising torture from sore, painful, itching piles, here is a chance to try a simple, home treatment with the promise of a reliable firm to refund the cost if you are not satisfied with the results.

Simply get a bottle of Hem-Roid from McDermid & Jury or any I.D.A or other drug store. This is an internal treatment whose medication is directed to the removal of the cause of piles. Hem-Roid is a small tablet easy and pleasant to use and pleasing results are quickly shown. Itching and soreness are relieved, pain subsides, and as the treatment is continued the swelling and inflammation are reduced and the sore, painful pile tumors heal over, leaving the rectal membranes clean and healthy. Get a bottle of Hem-Roid to-day and see for yourself what an easy, pleasant way this is to rid yourself of pile misery.

NOTE: The sponsor of this notice is a reliable firm, doing business in Canada for over 30 years. If you are troubled with sore, itching, painful piles, Hem-Roid must help you quickly or the small purchase price will be gladly refunded.—(Advt.)

PTE. TIMOTHY J. CROUGH

# Pte. Tim Crough Hurt Overseas

Mr. and Mrs. James Crough, R.R. 7, Peterborough were notified by Ottawa Thursday night that their son, Pte. Timothy Joseph Crough, serving in England, is dangerously ill as a result of severe head injuries due to a road accident while on duty.

Enlisting in September, 1941, the soldier was originally with the Royal Canadian Artillery. He transferred later and has been a driver in a transport section for some time. A little over a month ago he was married to an English girl, who is within a few miles of his camp.

Mrs. and Mrs. Crough have a second son Pte. Urban Crough overseas about whom they have been more worried until now. He is in Italy with the Royal Canadian Army Medical Corps, working with with ambulance section. They said that as long as their one boy was in England, they felt he was comparatively safe.

Before enlisting, Pte. Crough was working with the Robinson Construction Company, which helped erect some of the Genelco buildings.

Formerly of Ennismore, Mr. and Mrs. Crough are believed to have the largest family in Peterborough county.

# Mother Admits Drowning Baby

TORONTO, May 19 — (CP) — Mrs. Lucy Hawley, 28, of York Township, was arrested Wed. on a charge of murdering her seven-weeks-old baby, Barbara Joan, and remanded to May 25 for trial.

Magistrate W. Keith ordered she be taken to hospital for examination.

Police said Mrs. Hawley told them she was alone in the house Wednesday and drowned the baby in an enamel bath tub half full of water. She said her original intention had been to kill herself but her courage failed her.

Dr. W. L. Robinson performed an autopsy on the body and ascribed death to drowning.

# Navy Seeking Women Recruits

OTTAWA, May 19.—(CP).— To meet an urgent need for recruits the Women's Royal Canadian Naval Service has decided to shorten the basic training period and increase the number of new entries. Naval Service Headquarters announced to-day.

The announcement said that the service needed a greater number of sick berth attendants, general clerks, shorthand typists, cooks, stewards and messengers.

Basic training at H.M.C.S. Conestoga at Galt, Ont., was extended to eight weeks last February, when a new system of calling up about 150 applicants as probationary Wrens each month was introduced. This training will be shortened to four weeks and nearly double the number of new entries will be drafted to Galt regularly.

Opening of enlistments in Newfoundland and Prince Rupert, B.C., in addition to future drafts to the United Kingdom will make room for the proposed increase, Headquarters explained.

MORE ABOUT—

# Soerabaja Hit

Continued from Page 1

ers—such as operate from the Pacific.

A powerful task force including an American aircraft carrier under the command of Admiral Sir James Somerville, commander-in-chief of the British Eastern Fleet at Ceylon, last was reported in action April 19 when it attacked Sabang and Sumatra at the western end of the Dutch East Indies.

Soerabaja is the once-powerful Netherlands naval base on Java.

"Tokyo said "some damage was done installations in the first attack by carrier planes, but claimed three of the attacking planes were shot down by ground defences and two more were damaged in the second attack. No mention was made of any defence by aircraft.

# Court Questions 2 Brothers In Assault Case

COBOURG, May 19 (ENS)—Joseph and William Quigley, brothers, appeared in court Thursday on a charge of assault, causing bodily harm to Henry McIvor of Cobourg. Magistrate R. B. Baxter reserved his decision. Harry Deyman acted for the Crown and A. R. Willmott appeared for the defendants.

The complainant some years ago lost his left leg and left arm in an accident. He told the court that on his last visit to a heart specialist this year he had been given six months to one year to live. He told court that on April 26 he went over to the home of his brother-in-law, Joseph Quigley, to see his mother who had been staying there, but on arrival there learned that she was at his sister's home. In the house were Joseph and his brother, William, along with Lewis Burley.

"Joe brought out some wine and I had a small glass I looked at some work he had done in decorating the rooms and the conversation was very friendly. Joe had been after a motor for his car and I had told him where I thought I could get a car and that we would go out and get it and I would wreck it and sell him the engine. Joe told me that he had got the car, and I told him that it was a damn dirty trick on me for him to get the car that I was after. I told him that he could not get away with it.

**Make Attack**

As I turned to leave, he pounded his fist on the table and asked what I was going to do about it. He swore at me and said 'I'll kill you.' My back was turned on my way out and William jumped and grabbed me by the arm and held me and Joe rushed and struck me on the face and neck and under the heart. He broke one of my ribs. My son, Harold, who had come in after I did, said to not hit his dad as he was sick. He ran out after Burley and when they came back Joe and William had quit," stated McIvor.

McIvor further told the court that he had been in bed seven months because of his heart and after the assault had to go back to bed from April 26 to May 13. Magistrate Baxter asked McIvor if the Quigley's had known of his condition.

McIvor broke into tears.

"Certainly they knew. I have been to a specialist in Toronto and he gave me six months to a year to live. The one leg I have started to get paralyzed when I was laid up and one of the reasons the doctors said I could get up was to get my leg exercised. I suffer pain all the time from my leg and have to take pills for the pain. There is something wrong with my blood pressure too, the doctors can't get it up," McIvor said.

McIvor was allowed to sit down before being cross-examined and in the interval, Dr. Edgar Hayden, who attended the complainant after the row, testified that it appeared that the rib was injured as it was tender in front. The face was swollen on the left side and the back of the neck showed swelling. McIvor had had a heart condition for several years, Dr. Hayden said.

Under cross - examination the complainant denied using profane language during the argument. Harold McIvor, 12-year-old-son of the complainant, said that he saw William Quigley hold his father and he saw Joe Quigley strike him. The boy related that he ran for help and got Lewis Burley, but that when they came back the fight was over.

**Better Deal**

Joseph Quigley said that the argument had started over the car but that he had known where to get it before McIvor had told him. He was to get the engine if McIvor had purchased it, for $35. He bought the car himself for $20. McIvor apparently had seen him tow the car home before he came over that night, witness related.

Joe Quigley related further that McIvor swore at him and that he ordered him out the house. Quigley admitted pushing McIvor back and his brother William stepped between them. McIvor didn't fall down but fell back against the refrigerator, the accused said. Cross-examined by the Crown Attorney, Quigley said that he was not onspeaking terms with McIvor for a year, until a short time before the row. On that occasion his car broke down and he and McIvor had talked about getting it fixed, stating that he could get a car at Plainville and would sell him the engine out of it for $35. He already was after the car himself and got it for $20. he testified.

William Quigley said that his brother only pushed McIvor and that he, William, stepped between them. He corroborated his brother's evidence in other details.

Burley was called and testified that there had been an argument over the purchase of a car but that he had left before the assault took place.

# Life Underwriters Hear Toronto Speaker

Frank Buck manager of the Metropolitan Life, Humber District, Toronto addressed the monthly meeting of the Life Underwriters' Association this week and outlined the opportunities in life insurance business. Speaker was introduced by Jack Arnott and a hearty vote of thanks was extended by S. J. Houlihan.

Mr. Buck urged the underwriters not to ease off in their studies using lack of time as an excuse, but to equip themselves through the medium of the C.L.U. course and to keep abreast of the times for ever greater opportunities which the future holds in peace days.

W. Bowen, manager of the Metropolitan Life, J. Costigane, acting manager of the Confederation Life, and E. J. Cooper of the London Life, were introduced to the members and J. J. Murray, general superintendent of the Dominion Life, was a guest.

MORE ABOUT—

# Germans Mass

Continued from Page 1

Plymouth, Bristol and the docks of London" — ports it described as "bristling — positively crammed to the bursting point—will all manner of invasion equipment."

D.N.B. asserted that "in these ports the entire Allied invasion material has to be concentrated."

A Stockholm dispatch, meanwhile, quoted a Finnish source there as saying the Allied invasion of Europe would bring about a quick Finnish peace with Russia by giving opposition parties sufficent strength to overthrow the present Helsinki government in favor of one willing to conclude an immediate armistice.

"The invasion looks imminent and may open the eyes of the lukewarm supporters of the government, putting some trumps in our hands," declared this source, a leader of the opposition.

# Overnight Frost Damages Plants

Ice on the water buckets this morning confirmed the Thursday afternoon weather probabilities of overnight frost and suggested a May morn blight of asparagus and a nipping of tender garden plants.

"There were eight girls swimming in the canal at Maria Street Wednesday afternoon," Vincent Crebar of Downer's Corners told the Examiner this morning. "It seemed just like midsummer, but it was more like the middle of April down our way this morning. I had one hundred dozen bunches of asparagus tops frozen, and from the looks of them it may be on into the forepart of the week before I can get another cutting. To fill up an order for over town this morning I had trouble getting three last bunches."

Mr. Crebar said he had a lot of tomato plants out in boxes to harden before transplanting. He covered them last night with bags, but the frost penetrated to some of the leaves and put a crimp on their edges by morning.

"That was just a light front," said Herb Doig, contrasting it with a colder May night two years ago when asparagus and other vegetables failed to raise their heads when the sun beckoned to them.

"We took off the bulk of the 'grass' Thursday afternoon; something like 270 baskets, so we didn't fare too badly. We have a group of Collegiate girls helping, and they are doing a fine job; don't know what we'd do without them, help is so scarce."

Mr. Doig has been selling some of his asparagus crop to the Ottawa trade, 'one hundred baskets a night.'

"We usually do not set out tomato plants until after the '24th'," he explained, signifying that the Doig tomato crop was not occupying an exposed position.

# New Camera Club Plans Fall Exhibit

A meeting of the Peterborough Camera Club was held at the Y.M.C.A. in which plans were made to hold a fall exhibit. A committee of three members was appointed for the affair. The committee is as follows; George Bard, Arthur Jenkinson, and Fred Jennings. The Exhibit is to be held some time in September, announcement of the date to be made in the future. The exhibit is open to all amateurs of the city regardless of membership of the club.

Since this is a newly formed Camera Club, all camera fans interested in photography are welcome to come to the meetings and join the club. Headquarters are at the Y.M.C.A., and meetings are held every second Tuesday.

MORE ABOUT—

# Crimea Presents

Continued from Page 1

Sea. Behind us is the dead city of Sevastopol. Delayed action mines and bombs are exploding constantly, sometimes too close. In front of us somewhere over the blue horizon is Romania, which was the German goal. Immediately behind us is what once was an airfield.

Just below, the waterline is strewn with German corpses. In between the sprawled, drowned dead lie beached rafts—hopeless home made affairs on which hundreds tried to put out to Romania.

Fifty feet to my right is a beached, burned out landing barge crammed with corpses. A hundred feet to the left the black hull of a small transport sticks out like a sinister shark's fin.

For hundreds of yards along this cliff is the picture of many a man's last hour. It is the story of what he did in those last minutes with the Red Army blasting him to bits from one side and the cold sea on the other.

To make the rafts the Germans put planks together with gasoline tanks, ammunition boxes and food crates lashed to them.

LAKEFIELD LODGE, NO. 358, I.O.O.F., will hold annual Church parade on Sunday, May 21, 7 p.m. at Lakefield United Church. Will meet at Lodge Rooms at 6.30 p.m. all brothers cordially invited.


ACHES AND PAINS OF
**RHEUMATISM**
Your money will be returned by Tamblyn's or any druggist if one bottle of Ru-Ma does not show you the quick, easy way to get relief from the cruel stubborn aches and pains of rheumatism. Ru-Ma must please you or money back. One bottle will convince you.—(Advt.)


# Wadke Island Invaded By Americans

## Resistance Light As Allies Seek New Airfield

ADVANCED ALLIED HEADQUARTERS, New Guinea, May 19—(CP)—Strategic Wakde Island was virtually in Allied hands today and it constituted a potential base for throwing a fighter plane umbrella over all the rest of Japanese-held northwestern New Guinea.

Other possibilities resulting from a hold on the island included: Battering Halmahera, enemy island guardian between the Allies and the Philippines, pounding Palau, Japanese naval stronghold along the Carolines approaches to the Philippines and increasing bomber blows against the Netherlands East Indies.

A communique disclosed today that leapfrog tactics, covered by air and naval bombardment, gave the forces of Gen. Douglas MacArthur, Allied commander in the Southwest Pacific, most of Wakde Island and a quickly widened beachhead on the adjacent Netherlands New Guinea mainland within 36 hours.

American troops landed on the mainland beach near Toem, 110 miles northwest of Hollandia, Netherlands New Guinea, at dawn Wednesday. By nightfall they had fanned out up and down the coast for eight miles and taken small Insoemania island, southernmost of the two comprising Wakde.

These landings were unopposed.

"The enemy was completely surprised and his defence negligible," the community said.

Rocket guns and naval guns, bombers and fighters blasted the way for the troops coming out of the landing boats.

By noon Thursday, they had stormed ashore on Insoemoear (Wakde) behind a withering barrage. There was Japanese pillbox resistance here but not much. Within an hour the invaders had pinned the enemy defenders back against Wakde's vital airfield. It was the last-ditch stand for the Japanese

WADKE ISLAND
(Continued on Page 6, Column 4)

# Says Pasteurize Milk For Cheese

OTTAWA, May 19 — (CP). — Dr. F. W. Gershaw (L.-Medicine Hat) urged last night in the Commons that the Federal Government pass a regulation obliging cheese-maker to pasteurize raw cheese or keep it in stock a sufficient amount of time to make it "safe."

Dr. Gershaw said that 70 cases of typhoid fever in Alberta recently had been caused by unpasteurized raw cheese. In all the primary cases the victims had eaten cheese made in a factory that bore a good reputation.

The epidemic caused a 10 per cent mortality and those who recovered were left in a weakened condition. The epidemic has cost more than $1,000,000.

If raw cheese were kept between 60 and 90 days it was made "safe," said Dr. Gershaw.

# Cheese, Produce and Livestock

**TORONTO LIVESTOCK**

Livestock Receipts

| | |
|---|---|
| Cattle | 30 |
| Calves | 20 |
| Hogs | 500 |

Trade was at steady prices for the few slaughter cattle offered on the livestock market yesterday and about 50 head were unsold at the close. Hogs and veal calves were steady. No sheep or lambs were offered.

In cattle trade a few steers and heifers were $11.50-$12, butcher cows $8-$9.25, fed yearlings $12-$13 and bulls $7.50-$9.

Veal calves were $8 to $15.

Hogs were $17.65 Grade A dressedweight with sows $13 dressed.

**CHEESE BOARD**

CAMPBELLFORD, May 19 (CP) —646 boxes white cheese offered, all sold 20 cents f.o.b. Campbellford.

**MONTREAL PRODUCE**

MONTREAL, May 19 — (CP) — Canadian Commodity Exchange. Spot: Butter, Quebec (92 score) 33-33¼; eggs, B1, Western A-large 34¾c-35¼c; A-medium 32¾c-33¼c A-pullets 27¾c-28¼c; E-B 30c-30½c E-C 24½c-25c.

Futures: May butter 33⅛cA; eggs 34cB.

**WINNIPEG GRAIN**

WINNIPEG, May 19 — (CP) — Renewal of wheat export business was reported today on the Winnipeg Grain Exchange.

United Kingdom purchased 300,000 bushels of Nos. 1 and 2 Northern wheat, while agents representing the British West Indies took 250,000 bushels in the form of flour.

**TORONTO FRUIT**

TORONTO, May 19 — (CP) — Wholesale fruit and vegetable prices were unchanged here today with the following exception: Domestic Asparagus, 11-qts., $1.50-$1.75.

**TORONTO PRODUCE**

TORONTO, May 19 — (CP) — Egg and butter prices in the spot market here today as reported by the Dominion Department of Agriculture follow:

Eggs: Wholesale to retail, A large 37c, A medium 35c, A pullet 31c, B 33c, C 30c, country shippers quoted graded eggs, cases free, A large 35c, A medium 33c, A pullet 27c-28c, B 30c, C 27c.

Butter: First grade solids 33⅛c, second grade solids 31½c-32½c.

**TORONTO HOGS**

TORONTO, May 19 — —(CP) — Prices were unchanged at bacon-hog markets reporting early today.

Dressedweight: London grade B1 $17 delivered; Barrie grade A $17.40, B1 $17, delivered, Stratford, grade A $17.25, B1 $16.85, delivered.

# Allen Was Offered His Freedom For Information On Royal Navy

BY LARRY ALLEN

ABOARD THE EXCHANGE LINER GRISPHOLM, BARCELONA, May 19 — (AP) — Twenty long months of Italian and German prison camps, my third sinking and fifth torpedoeing have been added to my experiences as war correspondent which already had included two years aboard warships of the British Mediterranean Fleet. On the morning of Sept. 14, 1942, I was aboard the flagship destroyer Sikh, leading a squadron into the Axis-occupied harbor of Tobruk to land troops and "beat up" that enemy base. Apparently tipped the German and Italian garrisons were waiting. Coastal batteries opened fire about 3 a.m. just as the first disembarked British marines and troops were touching shore.

First salvos tore into the Sikh's engine-room and set her afire. The Sikh's crew fired back everything but the anchor. To prevent her from blowing to bits, Capt. St. John Mickelthwait of London ordered the magazine flooded. For the next four hours Axis guns battered her to pieces.

Thousands of shells were fired before the fatally stricken Sikh turned over on her port side with 30 shell holes.

**Take By Italians**

Then suddenly came the captain's order to abandon ship. While shells screamed and whizzed about me I clambered over the star board side, first hurling a rubber float into the sea. It drifted away, so I helped lower a rowboat and jumped into it.

Twenty others followed me. We pulled for the Tobruk shore.

Axis batteries continued to fire shells at us and at scores of officers and men who plunged overboard from the Sikh. Stukas flew over.

Italian landing craft put out from shore. I signalled with my handkerchief and shouted in Italian to be picked up. We were pulled aboard an Italian boat. For the next hour this boat moved about the scene picking up 100 or more British sailors, most of them badly wounded.

Stepping ashore at Tobruk, I shook hands with the German and Italian commanders, told them I was a newspaperman, and I asked for an interview with Field Marshal Erwin Rommel, then commanding the Africa Corps at El Alamein.

After three hours of dickering the German commander said Rommel was too busy to get to see me. My plan was to get to El Alamein and then try to get back to British territory.

The commander told me: "We'd rather have you as a prisoner than a whole division, but if you will tell us the position of the British fleet at this time we will release you and put you back across the lines."

I replied: "Don't be silly."

**Admiral Plaintive**

They then took me to Derna. At Derna the Italian naval commander wanted to know why I wrote stories that the Italian naval fleet always ran from battle.

I said that was simple, for it always did.

In Derna I went without food or drink for 36 hours, finally receiving a bowl of putrid macaroni which tasted like mucilage. Four days later the Italians flew me to Bari.

Then began four difficult months behind barbed wire at a transients camp commanded by Col. Stefano Orofal, where there were hundreds of lice-infested, cold, hungry Indian soldiers, whose legs were filthy and whose emaciated bodies were hideously distorted by swellings and malnutrition.

For four months I never saw soap, had a towel and a pair of shoes; wore only a torn, thin khaki naval uniform. Cold swelled my fingers and toes. The only food was a small plate of yellowish liquid called pumpkin soup, and little rolls of hardtack bread that fitted into the palm of my hand.

I constantly protested and fought for my release. I consistently refused to salute or show respect for those for whom I had none and who treated prisoners of war like swine.

Although my fingers were so swollen it was difficult to hold a pen I made myselft a news bulletin board, read and translated Italian newspapers, and ran a news service for the thousands of prisoners of war who passed through that camp.

Finally, after vigorous protests by me, Capt. Micklethwait and other naval officers, the commandant ordered all American prisoners of war to concentration camp No. 21 at Chieti, and I was separated from British naval oficers for the first time in this war, and I never rejoined them.

# David Silvester Passes Away In Bowmanville

David Silvester, for over ten years provincial constable here, and prominent in Orange and church circles while stationed in Peterborough died early Thursday in Bowmanville after an illness of nearly three years.

An officer of many years experience during a police career that included service with municipal, R.C.M.P. and Ontario Provincial Police he was widely known as a conscientious and painstaking constable. During his residence in Peterborough he made many friends in this city and district who will be grieved at the announcement of his passing.

David Silvester was born in England and came to Canada in 188- with his family when only a child settling in Bruce peninsula.

He served for a short period in the Toronto city police and in 190- joined the Royal Canadian Mounted Police in Toronto. After undergoing training at Regina he was sent to the Yukon where he served until 1906, as a member of the old H Division at Braeburn on the White Horse-Dawson trail, in fact he helped to build that post. He was also stationed for some time at Kynock and afterwards at headquarters at White Horse.

After leaving the Mounted Police David Silvester operated a store for some time at Brooklin, and then returned to Toronto where he married Olma Robinson of Colborne daughter of the late William Robinson.

**Hurt at Camp Borden**

During the first great war he served as sergeant-major instructor with the 166th Battalion, Queen's Own, and was finally discharged as medically unfit as the result of injuries sustained at Camp Borden. Later he re-enlisted as a member of the Army gymnastic staff, took a course in orthopedic surgery and was attached to the Brant Military Hospital in charge of the remedial gymnasium.

His connection with the Ontario Provincial Police began in 1920 and since that time Officer Silvester had served at Sarnia, Dunnville, Renfrew, Sault Ste. Marie, Belleville and thirteen years ago was moved to Peterborough.

While a resident of this city he was prominently connected with the Orange Order, as master of the Duke of Manchester Lodge No. 50. He served as district master of No. 3 district and was also a member of the Royal Black Preceptory No. 261.

Officer Silvester was a member of the choir of Murray Street Baptist church during his residence here and was for some time vice-president of the organization. He also was vice-president of the R.N.W.M.P. Veterans' Association, O Division.

**Left 3 Years Ago**

Three years ago the popular officer was transferred to Bowmanville but shortly afterward he took a bad attack in June of 1941 and had been seriously ill ever since that time.

Surviving are his widow, and two sons, Ernest in the Canadian Army, and Harvey at home.

The funeral will take place here on Monday afternoon with a service in Murray Street church at 3.30 o'clock and interment in Little Lake cemetery.

Pall-bearers will be Inspector Harry Storey, Belleville, Chief Constable Sid Benton, Bowmanville, Chief Sam Newhall, Inspector J. F. Reid, Provincial Constable Price Morris and Provincial Constable L. A. McClure, Peterborough.


**Victory Homes BUILT WITH CONCRETE**

CANADA CEMENT COMPANY LIMITED
Office — 803 Northern Ontario Building — Toronto

IN HALIFAX BOMBER WHICH TURNED OVER—After a successful raid on Frankfurt, Germany, a Canadian pilot pictured here was forced to take his huge four-engined bomber into a loop to evade a German fighter. Navigator, charts, etc., floated to the roof of the Halifax bomber in its corkscrewing evasive action. The crew, Left to Right, above, included Sergt. M. R. Smith of Star City, Sask., the mid-upper gunner, who was worried the turret "bubble" might give under his weight; Sergt. Mesmore Rainville of Montreal, rear-gunner who was tossed about violently; Serg. Vern Irvine of Toronto, the pilot; and FO. Art Mauger, Victoria, B.C., the navigator, who floated up to the roof with his instructions. They are with Alouette Squadron, R.C.A.F.

# Airgraph Cost Down One Cent

OTTAWA, May 19 — (CP) — Postmaster-General Mulock said Thursday in the Commons that the cost of airgraph messages to those in the forces is being reduced from six to five cents. The civilian rate is being reduced from 15 cents to 10 cents.

Col. Mulock said the cost of airgraph messages to the forces had been reduced from 10 cents to six in 1942.

The new reductions meant that economies in processing were being passed on to the users.

Col. Mulock said there had been substantial improvements in the speed of mail transport to those in the forces overseas.

Answering questions by G. J. Tustin (P.C., Prince Edward-Lennox) he said that the time required for transport of ordinary mail to the United Kingdom had been reduced from an average of 30 days to 15 and air letters from 10 to 8 days. There had been, no change in the time required for shipment of parcels. A great part of the mail with postage for surface transport now was being carried by air without additional charge.

Surface mail to the Mediterranean area used to require 59 days, but has been reduced to an average of 20. Air letters to this area now took an average of 16 days compared to 24, and parcel mail now took an average of 40 days compared with 90.

AIRBORNE PADRE—The Rev. J. Gwinnett, of Cheltenham, a padre with the airborne forces of the British Air Force. These padres must take part in airborne training exercises during which they drop by parachute and travel by glider.

## Want Spending Program

TORONTO, May 19.—(CP).—Agnes Macphail, C.C.F. member of the Ontario Legislature for York East, said last night a vast postwar spending program is essential after the war "if the country is not to be plunged into another depression."

# FO. G. Beatty Killed In Action

LINDSAY, May 19.—(ENS).—Official information has been received by Mrs. Marion L. Beatty, of Lindsay, that her husband, FO. George David Beatty was killed in action overseas on May 4. The funeral was attended by fellow members of his squadron and took place at Blackhorn cemetery, Cheshire.

FO. Beatty was born in Swift Current, Sask., a son of Mr. and Mrs. W. A. Beatty. He enlisted as radio location student while attending the University of Toronto at the age of 21. He received his commission on graduating from McMaster University and went overseas in October 1941. While in England he transferred to air crew and received his pilot's wings at Cramwell in September, 1943. He is survived by his wife, formerly Marion L. Keith, daughter of Mrs. Keith and George Keith, principal of the Lindsay Collegiate Institute, and young son George Walter, also his parents, Mr. and Mrs. W. A. Beatty of Swift Current. Prof. S Beatty of U. C. College, is an uncle.

## To Handle Trials

LONDON, May 19.—(CP).—Trial and punishment of Quislings and Nazi collaborators probably will be delegated by the United Nations War Crimes Commission to government of their countries, various sources indicated last night.

# Horse Kicks Farmer Fractures Man's Leg

CAMPBELLFORD, May 19 (ENS) —Ed Hubble of nearby Trent Bridge suffered a fractured leg Thursday when kicked by a horse while cultivating on his farm.

His cries for help attracted a passing motorist who brought him to Campbellford where he received first aid and later was taken to Belleville hospital.

GET A LIFT...
PEPSI-COLA
... DRINK IT ICED
"Pepsi-Cola" is the registered trade mark in Canada of Pepsi-Cola Company of Canada, Limited
BOTTLED BY
BOORMAN'S BEVERAGES, Peterborough, Ontario
Under special appointment

# Sailors Stable Mentally Survey Reveals

OTTAWA, May 19 (CP)—The proportion of men discharged from the Royal Canadian Navy because of mental disorders is "extremely low" as compared with the rate in other services, and 85 per cent of the navy's psychiatric patients recover and are returned to full duty, it was disclosed in a paper presented before the American Psychiatric Association convention at Philadelphia this week by two navy psychiatrists.

The paper was prepared by Surgeon Lt.-Cmdr. M. Wellman, of Stirling and Whitby, Ont., and his associate, Surgeon Lieut. J. F. Simpson, of Toronto. Both officers were psychiatrists for the Ontario Government in peace time.

Cmdr. Wellman said the most frequent cause of psychiatric casualties in the navy was service life itself and the inability of some sailors to "adjust themselves to the emotional demands of living in a group." Sea service, particularly when accompanied by enemy action, was given as the next most frequent factor, with domestic worries third.

Wellman and Simpson reported that only 52 men in every 10,000 are discharged from the R.C.N. because of mental disorders.

From the fact that practically half of those who broke down at sea did so within the first six months, and that the incidence of mental trouble jumped again after between 15 and 18 months of service, the two psychiatrists drew the conclusion that "personnel should not be left at sea under conditions of active warfare for more than 15 months."

The paper said ratings appeared to be more affected by domestic worries than officers.

The R.C.N. medical branch established a psychiatric service in July, 1941, and during the next 18 months 900 patients passed through the clinic at Halifax.

## Reserves Decision

COBOURG, May 19—(ENS)—Result of an accident occurring on April 19 near Baltimore when the accused's car collided with one driven by Fred Brown of Cobourg, James Grieve of Roseneath appeared in police court Thursday charged with drunk driving and reckless driving. The magistrate dismissed the drunk driving charge for lack of evidence and on the reckless driving charge he reserved his decision.

SOLDIERS!
ATTENTION!
STAND YOUR FEET AT EASE
Rub Out Aches with 35c
MINARD'S LINIMENT

The Answer
To Your Juicing Problem
The Juicemaster
Juices ALL FRUITS — ALL VEGETABLES
Capacity 2 quarts in 5 minutes
Reasonable in Price, Terms if Desired
Box 184, Peterborough Examiner

CPL. R. G. CARTWRIGHT

# Havelock Soldier Awarded Military Medal

HAVELOCK, May 19 — (ENS) — Cpl. Robert G. Cartwright of Havelock, who is convalescing from shrapnel wounds in an Italian hospital, has been awarded the Military Medal, it was announced today.

Although his family said that they did not know why he had been given this decoration, it is probable that the story which appeared in the Army paper "Maple Leaf" contains the explanation.

In the early part of February, Cpl. Cartwright was one of a small patrol sent out on duty. Wounded while on this reconnaissance, he was cut off from his comrades and returned 24 hours later with important information.

Unknown to him, the patrol had been called back and as he struggled to dig in before the first light, it was decided to lay down two barrages, on and ahead of his particular area. That night he managed to reach his base with his information.

Cpl. Cartwright was born in Edmonton, but before the war had worked as a machinist in Havelock. He enlisted as a reinforcement August 19, 1942, and proceeded overseas in June of 1943. His wife is living in Vancouver, and a brother, Pte. William Cartwright is also overseas with the R.C.O.C.

# Campbellford Weights Stand For Cheese

CAMPBELLFORD, May 19 (ENS) —The question of weighing cheese which has been a controversial matter for the past two years was settled to the satisfaction of local cheese men at the Board's regular meeting here Thursday night. Information was received that from this date Campbellford weights would be accepted. This means that cheese will not be re-weighed at Montreal and the shrinkage charged back to the local producers. Word to the effect was contained in a letter from J. S. Singleton, chairman of the Dairy Products Board. A total of 646 white cheese were sold. Eleven buyers were present.

# Mrs. E. Birdsall Re-elected W.I. President

HAVELOCK, May 19 (ENS) — Nutrition proper diet and the value of food products were features stressed at the District Women's Institute annual meeting, where Mrs. Everett Birdsall was re-elected President for the coming year, on Thursday at the Department of Agriculture Office in Peterborough.

After a hearty welcome extended by Frank Paterson of the Department of Agriculture, he spoke briefly to the women on the matter of proper diet and foods. He said there should be a much closer link between the farmer and city people since a large percentage of food was produced on the farms. Rural and urban women can do much to correct faulty meal planning if they are willing to study, practise, and attend Short Courses and domestic science classes, which are available for the requesting of same he said. Army personnel records are showing that the health of the soldiers has improved with proper balanced diet, and many rejections were traced to malnutrition.

This address was responded to by Mrs. C. Price of Havelock, who said that since Peterborough was the centre of this district, and as long as gas and tires were rationed, Institute members preferred to meet in Peterborough and combine the convention with a shopping trip.

**Special Visitors**

Owing to the illness of the President, Mrs. E. Bridsall in Nicholls Hospital, Peterborough, the Vice-Pres. Miss Iva Smith of Belmont, presided. Four distinguished visitors were introduced and asked to sit at the front, and were Mrs. N. J. White of Myrtle Station, the Federated Representative for this district; Mrs. G. Holmes of Belleville, President of the Federated Board; Miss Lulu Rowe from the Department in Toronto, and Miss Jean Scott of Bowmanville, convener and coach of Junior activities.

An oratorical contest will be held in the Peterborough Normal School. It was unanimously decided that conveners of standing committees shall hold office for three years. Those re-appointed to office are Citizenship, Mrs. S. Wood Buckhorn Agriculture and Canadian Industries, Mrs. Carman McMillan, Belmont; War Work, Mrs. C. Price, Havelock; Historical Research, Mrs. J. Thompson, Westwood; Social Welfare, Miss Iva Smith, Havelock; Junior Activities and Publicity, Mrs. Tom Brown, Trent River; Home Economics, Mrs. W. Lean, Apsley.

**Plan For Future**

In bringing greetings from the Federated Board, Mrs. Holmes said the first aim now was when the war is over a Peace plan should be established. In every community there is a great responsibility for young people and for re-establishing returned members of the armed forces, and to give every assistance to war brides in getting adjusted in Canada.

Special study, she said, should be given to larger areas of administration in Education and in the new health programs. Two important lectures and sets of slides on Health will be available in early fall. Taking the Institute motto "For Home and Country". The W. I. must assume its responsibility and accept the challenge.

**50th Anniversary**

A member of the Federated Board, Mrs. Norman White urged members to prepare for the 50th anniversary, ever remembering that the Institute is based on educational achievements, is non-sectarian and non-partisan. She said the motto could well be wider in its scope and suggested "Homes of the Nation". A few suggestions for programs were Health posters, Question boxes, quiz, Tweedsmuir's "Village History", more publicity and exchange of printed programs. She asked the Branches to support the Central Fund, Putman Memorial Fund, Jam and Seeds for Britain.

## Sues For Million

CHICAGO, May 19—(AP).—Sewell L. Avery, chairman of Montgomery Ward and Company, yesterday sued Marshall Field, publisher of the Chicago Sun, for $1,000,000, alleging Field "maliciously published untrue, false and defamatory statements" about Avery and his business.

in
B.F. Goodrich
Synthetic TIRES
FOR PASSENGER CARS...

Since 1940, an 80,000,000 mile driving test over all kinds of roads has proved the B. F. Goodrich all-synthetic rubber treads wear as well as those made of natural rubber. It only remained to develop, using synthetic rubber, a complete tire that would equal the wear of the tread.

*Again B. F. Goodrich "know how" solved the problem.* The Hi-flex type of cord, previously used only in B. F. Goodrich Truck Tires, was adopted for use in passenger car tires . . . giving the necessary added strength, cooler-running qualities, and protection against bruising. This, and many other, B. F. Goodrich features were combined to solve the problem of getting pre-war performance from passenger car tires made 99.8% from synthetic rubber. These tires are now available throughout Canada to eligible drivers.

There is still a severe shortage of *all kinds* of rubber. In the interest of our national war effort, motorists must observe the common sense driving rules that increase tire mileage. So... whether your tires are made of synthetic or natural rubber, keep within the legal speed limits, don't overload them, keep them properly inflated, have them inspected regularly by a capable tire service man—your B. F. Goodrich dealer.

TIRE SAVING TIPS

**Drive within the legal speed limits:** *Excessive speed causes very rapid tirewear, on natural or synthetic rubber tires. Save your tires by driving well within legal speed limits.*

**Check tire inflation regularly:** *Under-inflation is a sure cause of early tire failure. Check your tire pressure regularly, and get many extra miles.*

**Have your B. F. Goodrich dealer inspect your tires** *for cuts, bruises, or other things that shorten tire life—it will pay you to see him.*

Get off to a flying start with a
B. F. GOODRICH BATTERY

On a battery, as on a tire, the name B. F. Goodrich is your assurance of long life, and trouble free performance. B. F. Goodrich Batteries pack plenty of power to handle all the modern accessories on your car and bring your motor to life the instant you step on the starter. Let your B. F. Goodrich battery dealer inspect your battery regularly . . . he will help you avoid battery trouble.

Again!
In war or peace
B.F. Goodrich
FIRST IN RUBBER

# The Examiner

The Peterborough Examiner published each evening by Peterborough Examiner Limited Office Hunter and Water Streets Peterborough, Ont.

W. RUPERT DAVIES, President
H. L. GARNER, General Manager
G WILSON CRAW Managing Editor

Subscription Rates 20c per week in City of Peterborough delivered by carrier; $6.00 per year by mail to outside points.

Members Canadian Press; Audit Bureau of Circulation; Canadian Daily Newspaper Association; Empire Press Union; Ontario Provincial Dailies Association.

TELEPHONE 4641
Private Branch Exchange to all Departments


*History can be well written only in a free country.* —*VOLTAIRE.*

FRIDAY, MAY 19, 1944

## Will The Budget Bring Relief?

It will not be long before Mr. Ilsley will be bringing down the Budget for the approaching year, and every Canadian taxpayer is curious to know whether or not it will afford him any relief. The size of the Budget will not be reduced, of course; only the defeat of Germany will lower our expenses. But the taxpayer may reasonably expect that a few of the injustices of the present system of taxation will be removed, and the business man may look for a friendly nod from the Minister of Finance, instead of the icy glare which has been his lot during the past two years.

• • •

Britain's Budget has already been brought down by Sir John Anderson, and a token reduction in the Excess Profits Tax has cheered the business world; true, the actual reduction was little enough, but it showed that the Chancellor appreciated the problems of business, and meant to do more for it when he could. Sir John also made it clear that he expected that private enterprise would be the backbone of British business in the postwar years; in order to do its job of providing both employment and goods business must be relieved as early as possible from taxes which reduce its vitality. If business is expected to provide jobs for most of the men who return from the war it must be able to expand, and business cannot expand while it is taxed to the utmost limit of its capacity to pay. Is Mr. Ilsley going to give Canadian business any hint of what it may expect in the future?

• • •

And is Mr. Ilsley going to do anything to remove the feeling of the ordinary taxpayer that he is being bilked? In a recent complaint which he made about expenditure Mr. Ilsley seemed to take the attitude that all the money in the country is under his control, and that the portion of a man's income which is left to him when his taxes are paid is a favour which he enjoys from the government. Quite the contrary is the case: the portion of a man's income which he pays in tax belongs to the government, and the remainder is his own. It is well that we should not lose sight of this simple truth. And many taxpayers feel that they are treated in an unjust and punitive manner because of abuses in the tax system. These abuses have been widely discussed, but it will not be amiss to set them down again here.

• • •

First of all, are we to have a simplified system of taxation on small incomes? The U.S.A. has now devised a system, and adopted it, whereby the full income tax on small incomes is deducted at the source. The great value of this system is that it allows every small taxpayer to know where he stands financially at any time, and does not face him with an unexpectedly large bill for unpaid tax, as happened this year to thousands of Canadians. The U.S.A. has also simplified its tax form for large incomes and incomes which are derived from several sources; that would also be welcome here. At present our forms are so complicated that a taxpayer may easily make a mistake and pay either too much or too little. But if he pays too little he may be billed for the balance, plus accumulated interest, any time within twenty-six years of the time of payment. But if he finds that he has paid too much, he must make his claim for redress within a year of making the mistake, or he gets nothing. And he gets no interest on the money which he has involuntarily paid to the government, either. Neither Great Britain nor the U.S.A. permit this tricky business of reopening old tax bills.

• • •

The powers possessed by tax officials are exercised, to a great extent, on their own discretion, and thus vary greatly from one district to another. There is no good reason why so much power should be reposed in officials, and there is a strong feeling that their powers should be clearly stated, and applied equally everywhere in the country. This is important, because there is no appeal against the decision of one of these men except through the Exchequer Court of Canada, and proceedings in that court are far too costly for the average citizen to invoke them. In Great Britain and the United States there are courts for handling tax matters which are easy to appeal to and which do not cost more than the humbler taxpayers can afford. Why should Canada have tax officials against whom there is virtually no redress?

• • •

It has been pointed out that the same money is often taxed twice in Canada. The money made by a corporation is taxed at the rate of 40 per cent. This money is paid by the shareholders of the company. But when they get their dividends from the company they are taxed on that money also. And make no mistake about it, shares in Canadian companies are held by people in humble circumstances, as well as by wealthier citizens. And a man whose income from his shares is too small to be taxed has none the less paid tax on that money already at 40 per cent.—the rate levied against the richest shareholder!

• • •

As we pointed out in these columns recently, the tax on the income from government annuities is actually a tax on capital and, under Canadian law, capital is not supposed to be taxed. It is matters like these which make Canadian taxpayers feel that they are being squeezed, and that the Departments of Finance and National Revenue have a cynical disregard for the means by which they get money, so long as they get it. There are few taxpayers in this country, we are convinced, who grudge the heavy taxes which they pay for the prosecution of the war, but they are irritated and affronted by obvious injustices in the tax system, and by the power put in the hands of tax officials against whom they have no practical appeal. When the Budget comes down the taxpayers will want to know whether Mr. Ilsley is content to leave matters as they are, or whether he means to show some consideration for the people who have, in so many ways, supported his financial planning.

## Brainy Candidates

In a speech which he made recently in London, the British Labour leader, Mr. Herbert Morrison, accused all political parties of carelessness in choosing their election candidates. He said, "Sometimes people are more interested in the political label of the prospect than they are in his ability, quality and character".

Now that is nothing new. Critics of parliamentary government have been saying that since the days of Simon de Montfort. Bernard Shaw has shown up the difficulty by complaining of "election of anybody by everybody". But no one has suggested how the difficulty should be overcome. It is not easy for a party to find a brainy candidate at election time; it is sometimes hard to find a candidate at all.

Not every man who would be useful to his country in Parliament wants to engage in politics. He may be more interested in his business or profession; he may simply not wish to sacrifice his private peace to a public career. It is rarely that an election finds any party with a wealth of good candidates, and rarely does more than one appear in a single constituency.

Comparatively few men are bitten by the political bug; a man who wants a political career must be ready to make great sacrifices to it. Politics is one of the most absorbing pursuits of our civilization, and in Canada, which is politically-minded to an unusual degree, the life of a politician is strenuous and often rough.

But we wonder if it is desirable that every member of Parliament should be a keen student of political economy, history and international affairs? There must be men in Parliament who are versed in these matters, but we suggest that their place is in the Cabinet and on the many parliamentary committees. The job of the average M.P. is not to be a specialist, but to represent the popular opinion of the country. And we think that they succeed in doing this, most of the time, with a success which deserves our respect. Popular opinion is not always the best opinion, but it should have a hearing before specialist opinion is acted upon. Sometimes men are sent to Parliament who are of no use there, but we don't think that it happens very often.

## NOTE AND COMMENT

We read of a man in Texas who has married his cook. Now he has a fireless cooker.

If Sweden wants to keep on good terms with the Allies she had better keep her bearings.

## A Capital For Canada

By BRUCE HUTCHISON
(In the Winnipeg Free Press)

THE Parliament of Canada is about to plan a new and better Ottawa, a national capital worthy of this nation. It is high time.

A nation lives largely by symbols, which represent feelings too deep, subtle and sacred to be uttered directly or framed in words, and of such symbols a capital city is one of the most profound. A great nation will have a great capital—not necessarily in bulk, expenditure and ornament but in quality and atmosphere — while a mean nation will display its character by the same outward signs.

London is the perfect mirror of English character which has deposited itself year by year and age by age upon the very stones of the city like a rich moss. In Paris, in the bright colour of roofs, in the strange welter of old houses, in the delicate bridges of the Seine, in the generous sweep of the Champs, all the energy, friendliness and gaiety of the French people is reflected as in a mirror.

These capitals grew from the beginning with their nations. Washington, on the other hand, has always been a capital apart, not even in a state of the Union. It does not have the lived-in look of London and Paris but is rather a showpiece, a special drawing room, as in a Victorian house, which is opened only for visitors; but as a showpiece it is, I suppose, without equal in the world, ancient or modern, a magnificent symbol of the nation's dream.

◇ ◇ ◇

OTTAWA stands in a position different from the older and larger capitals. Ottawa, like London and Paris, is a city of its own, with important industries, quite independent of the government, and was a town before Confederation, a town which has never stopped growing. But unlike London and Paris, it is not the commercial or industrial centre of the nation. It is a relatively small place. Nor is it a showpiece like Washington, nourished only by the government and devoted entirely to government business.

To plan the future Ottawa, therefore, is not easy. It cannot be planned without regard to its industries and it cannot be planned on the huge scale of a city like London or Paris or Montreal. It must be a relatively modest plan, but size is not important. Ottawa can become the most beautiful capital in the world because it has a natural setting of unsurpassed beauty which has not yet been spoiled.

London rose from a swamp. Paris is on a flat plain. Washington grew out of a steaming mud bank, which still steams. Ottawa stands beside a broad and gracious river, upon high banks topped with hardwood groves. The south bank, with its fine hill, hard by the little canyon of the Rideau Canal, is almost perfect as it stands now, with its soaring spires and generous lawns. But the north bank has been ruined by the industries of Hull, and if Ottawa is to be the kind of capital Canada deserves these industries will have to move upstream, or down. You cannot look past the Parliament buildings now without seeing smokestacks. Often you cannot breathe the air of Parliament Hill without inhaling the nauseous odour of chemicals.

Likewise Ottawa, to the south of the Hill, has grown and proliferated like a mediaeval village clinging to the side of its castle. A great central boulevard and parkway must be carved through the city to open it to the light, and to reveal from everywhere the majesty of the Hill. Such a mall has been started with the widening of Elgin Street, but it is in the wrong position and not complete. The main artery of the city should cut clear through the Rideau Club and the United States Embassy; and one likes to imagine the fine old encrusted characters of the Club, sealed to their leather chairs for generations, lifted gently by a steam-shovel.

◇ ◇ ◇

THE reconstruction of Ottawa is justified by the success already achieved there. Where man has set himself to the task of creating beauty on the Hill he has succeeded magnificently. The world holds no finer architectural picture than the Ottawa towers thrust up through their summer elm leaf, a spectacle far more beautiful than that of the London Parliament buildings which are their model. Or in winter the very spirit of the Canadian season seems to live in those towers, rimed with frost, lean, gaunt and hard like the Canadians who toil on the land, in the forests and on the sea.

No Canadian can stand and look at this cluster of buildings, and let his eye follow the stern shaft of the Victory Tower upward to its ultimate spire, without feeling that somehow on this Hill, perhaps by a happy accident, architects, masons and stone carvers have managed to grasp and materialize the beauty of Canada, the vastness of its land, its loneliness, its youth and its hope. This is the chief and central symbol of the emerging Canadian character. It should be completed and made worthy of the nation which is growing up around it.

## At the Penny Reading

The Penny Reading was a form of entertainment already out of date in most places; but at Candleford Green it was still going strong in the 'nineties. For it the schoolroom was lent, free of charge, "By kind permission of the Managers," as stated upon the handbills, and the pennies taken at the door paid for heating and light. It was a popular as well as an inexpensive entertainment. Everybody went; whole families together, and all agreed that the excitement of going out after dark, carrying lanterns, and sitting in a warm room with rows and rows of other people, was well worth the sum of one penny, apart from the entertainment provided.

The star turn was given by an old gentleman from a neighbouring village, who, in his youth, had heard Dickens read his own works in public and aimed at reproducing in his own rendering the expression and mannerisms of the master.

Old Mr. Greenwood put a tremendous amount of nervous energy into his reading. His features expressed as much as his voice, and his free hand was never still, and if the falsetto of his female characters sometimes rose to a screech, his facetious young men were almost too slyly humourous, and some of his listeners felt embarrassed when the deep, low voice he kept for pathetic passages broke and he had to pause to wipe away real tears, his rendering still had an authentic ring which to Dickens lovers was, as the villagers said about other items, "well worth listening to."

They showed so much interest that one would naturally have expected them to get Dicken's books, of which there were several in the Parish Library, to read for themselves. But, with a very few exceptions, they did not, for, although they liked to listen, they were not readers. They were waiting, a public ready-made, for the wireless and the cinema.—From "Candleford Green," by Flora Thompson.

TIMELY TACKLE —By Rube Goldberg

## Not All Imperialists

(SATURDAY EVENING POST)

"GOOD-NEIGHBOUR policy" is a good phrase because it suggests idealists with money to distribute. "Imperialism" is a bad word because it connotes traders in pith helmets kicking Chinese coolies and Indian doctors of philosophy clad in pyjamas, all in the interest of the "profit motive."

Dr. Carl Becker, professor emeritus of history at Cornell, thinks that perhaps our thinking on the subject of imperialism is not so profound as some of the pundits of press and radio would have us believe. In a wise and provocative book called 'How New Will the Better World Be?' (Knopf) Doctor Becker raises a few questions. From what he has read and listened to, Doctor Becker assumes the popular picture of an imperialist to be "a white man and a European, and a hidebound conservative in national politics, inspired by nothing more laudable than to hang on to the ill-gotten spoils of conquest in Asia and Africa." He gathers that neither Russia, China nor the United States could possibly be imperialistic. Let Doctor Becker take over.

"I suppose that if Siberia, with its eight or ten million of non-Russian inhabitants—Siberians, Chinese, Koreans—were an island or group of islanders separated from Russia by two thousand miles of water, there would be no difficulty in recognizing that Russia is an empire with very considerable 'vested colonial interests'. Or maybe the Chinese Empire would be regarded as imperialistic, if Mongolia, Manchuria, Tibet and Sinkiang were scattered in the Indian Ocean and southwest Pacific. Fortunately for us, the Middle West and the Louisiana Territory, acquired in 1803, are not separated from the Atlantic seaboard and from each other by large bodies of water, or we might suffer from the disadvantage of being called the United Commonwealth of Nations and the American Empire". Neither our offshore possessions nor our plan to build an oil pipe line across Arabia has accomplished that.

Doctor Becker did not make these simple observations merely for the fun of playing with words. It is his belief that the American people have "more in common with the people of Great Britain and the self-governing dominions than with any other people" and that it is a pity that Anglo-American understanding so necessary in a post-war world filled with totalitarian "empires," should be clouded by terms which have little meaning. For some inexplicable reason, Americans who are indifferent to the prospect of Poland being swallowed by the vast Muscovite "empire" can work themselves into a sweat about India, where there is ten times more liberty right now than ever existed in Stalingrad.

Somebody should thank Doctor Becker for upsetting such misconceptions. Our problems are tough enough without epithets to make them harder.

## A National Library

(WINNIPEG FREE PRESS)

GRADUALLY there is developing in Canada an awareness that this country has no national library, and with this knowledge should come the first steps to make good this shortcoming in our cultural development. Leadership in this direction is to be expected from the ranks of the professional librarians and in the current issue of Food For Thought, published by the Canadian Association for Adult Education, Miss Elizabeth Dafoe, Librarian of the University of Manitoba, has a thoughtful article on a national library for Canada.

Miss Dafoe presents the thesis that our national library should be developed in the first place as a deposit library, and should "by means of copyright privilege, purchase, and co-operation with other libraries collect, preserve and maintain the printed record of the country and make it available to those engaged in study and research." She quotes Mr. Felix Desrochers, Parliametnary librarian, in his latest report to the House of Commons as saying:

"Of the books at present crowded into the library of Parliament probably two-thirds could be removed to a National Library. This would leave, say, 150,000 volumes in the library of Parliament embracing all material which would have any definite value as legislative material. Any other work that might occasionally be required for Parliamentary use would still be available in the National Library. Here, then, we have 350,000 volumes as the nucleus of a Canadian National Library."

Faced with the present overcrowded condition of the Parliamentary library the Government must make a decision soon. A plan for a national library is long overdue. The preliminary steps for its inception should be taken without further delay.

## Easy Money

Fake stock salesmen would not be able to do business, if the woods were not filled with people looking for easy money. They have dreams of making fortunes in a hurry and they think there is always a chance that shares in Hunky-Dory will soar to the skies, or that a substantial holding of Kickapoo Preferred will make them a fortune.

If so many people were not convinced that it would be worth their while to gamble a few thousand dollars, the fake stock pushers would have no market.

It is criminal to sell the fake shares. But, some blame must also be attached to the purchasers. They are out on the hunt for some easy money in a hurry. If they were not, they would not be trusting thousands of their hard-earned dollars to total strangers.—Windsor Star.

## Safety of Air Travel

The nation's commercial airlines, even in the face of new and tremendous burdens of war transportation, are achieving an enviable record in safeguarding human lives and equipment.

Compared with other types of accidents, the air record is unusual. In 1943, while commercial airlines were piling up millions of miles in travel, and only a few persons met death in crashes, some 33,000 other persons were killed within the supposed safety of their own homes. They fell off stepladders, tumbled down stairs, slipped on bathroom soap and were victims of the innumerable other careless things to which human nature is susceptible. In the same year almost 23,000 men, women and children were killed in traffic accidents.

Air travel has become much safer, and as time goes on it will be even more so. But it isn't the measure of safety on the airlines that worries either the operators or the travelling public—it's seat priorities and the lack of sufficient 'planes to carry the civilian traffic in a time of war.—San Francisco Argonaut.

## Humour in the House

Hon. R. H. Hanson, Progressive Conservative member for York-Sunbury, speaking in the House of Commons on Monday, took exception to a speech made recently by Finance Minister Ilsley, and wanted to know if the latter had it in mind to "ingratiate himself into the hearts and pocketbooks of the so-called big interests."

We would like to know how Mr. Ilsley refrained from a Gargantuan burst of laughter at the implication that he was trying to ingratiate himself with anyone. If ever a politician was placed in a position where the stern requirements of duty demanded that he risk his popularity in the best interests of the nation, that man is Mr. Ilsley. The House must have been in a very blue Monday mood indeed to pass Mr. Hanson's highly humourous remark without gleeful demonstration.

DEEP SEA FISH

Halibut and salmon are both deep-sea fish, but the halibut remains that way all its life, while the salmon always steers a course back to the freshwater stream of its birthplace. When a salmon run passes fishermen must take their toll of fish-food or forever lose them. The halibut are always available. The fifty million pounds surplus to be harvested this year can be taken in August as well as in May. But we are used to halibut on our tables today, which makes consumers impatient of delays.—Vancouver Sun.

## Hard To Believe How Time Flies

MAY 19

**1914** Women's Council censures police commission for appointing a police matron without salary.

City Temperance Association decides to interview local candidates for the Legislature.

The opening sale of the Peterborough Cheese Board sees only 575 boxes boarded with 12 1-16 cents the top price.

Dr. Doolittle the president of the Ontario Motor League addresses the members of the Peterborough Automobile Association.

**1924** Stoney Lake Navigation Company advertises a holiday service of steamers to Stoney Lake for May 24th.

John Armstrong, a well-known resident of North Monaghan township is dead.

Mrs. Charles J. Seymour is elected president of the newly-organized Peterborough Ladies' Lawn Bowling Club.

From the Apsley district comes reports of heavy frosts during the night.

Wyllie of the Canadian Woollens tops the scorers in the City Soccer League with five goals.

**1934** Ashburnham boathouse which figured in a recent murder trial is destroyed by fire.

The funeral of the Rev. S. H. Moyer, Springville pastor, is held at Westwood.

James O'Keefe, well known here as a landscape gardener is dead.

Peterborough Central Ontario League ball club defeats Cobourg in an exhibition game 17 to 1.

Canada Packers give Caledonians their first loss of the season in a high-scoring game with the final count 5 to 4.

## Contemporaries

BRITISH BRIDES

To British women Canada may seem a country of strange contrasts. Home equipment and home methods are often very different from those to which they are accustomed. So are the social habits to which they are suddenly introduced. But Canada has a reputation for friendliness and open-handed hospitality. These new wives of our boys overseas deserve the best we can offer them.—Halifax Chronicle.

MAYBE WE'RE LUCKY

The complexities of any income tax form result directly from the aim of the designers to make it fair; to arrange a tax tailor-made to fit the individual paying it. The fairer the tax, therefore, the more complex its calculation.

The U.S. carries this "tailoring" a good deal farther than Canada. For instance, the cost of auto plates is deductible. So is the tax on safety deposit boxes; the federal taxes on telephone calls and telegrams; the federal stamp on automobiles, deeds, etc.; the cost of "shop aprons or garments worn in addition to ordinary wearing apparel."

Also deductible is the amount of the taxes you paid on all the theatre and other amusement tickets you bought during the year. They do not, however, ask for vouchers or ticket stubs. They apparently just take your word for it.

All this bookkeeping plus the imagination involved, strikes us as something we are well without in Canada.—Financial Post.

OFF THE RECORD

This "off-the-record" device is a devilish problem; journalism has never succeeded in handling it with entire satisfaction. It has its uses, but it also is something which has been abused much less by the press than by the public figures involved.

It is probably correct to say that the gossip columnists (whatever their merits otherwise) have contributed most to the breaking of confidences. With a complete absence of ethics, many of them seem to believe they have the right to print anything they can lay their hands on, regardless of how it was obtained.

Most working newspaper men and women, we believe, have a much clearer conception than the gossipers of what they are privileged to divulge and what is to be regarded as strictly confidential. The practitioners of the sneak approach cause most of the trouble for all concerned. — New York Herald Tribune.

## A Bible Message

Ye shall keep my sabbaths, and reverence my sanctuary: I am the Lord. If ye walk in my statutes, and keep my commandments, and do them; then I will give you rain in due season, and the land shall yield her increase, and the trees of the field shall yield their fruit.... And I will set my tabernacle among you, and my soul shall not abhor you. And I will walk among you, and will be your God, and ye shall be my people. (Lev. 26. 26: 2-4, 11, 12.)

◇ ◇ ◇

And the Lord spake unto Moses, saying, Speak unto Aaron and unto his sons, saying, On this wise ye shall bless the children of Israel, saying unto them, The Lord bless thee, and keep thee: the Lord make his face shine upon thee, and be gracious unto thee: the Lord lift up his countenance upon thee, and give thee peace.

And they shall put my name upon the children of Israel; and I will bless them. (Num. 6: 22-27.)

## Unconsidered Trifles

The late Baron de Rothschild once had a valet named Alphonse, an excellent servant whose only fault (in the Baron's eyes) was his following after Socialism. The man was a sedate, harmless fellow, whose demonstration against his master's capitalism amounted to nothing more than a weekly attendance at a meeting of Socialists, and so the Baron raised no objection to his political faith.

One week Alphonse failed to attend the meeting. The Baron thought he might have forgotten the night, but when the next week Alphonse again absented himself from the meeting, de Rothschild asked for an explanation.

"Sir," relied the valet, regarding his master very soberly, "some of the party members with whom I was mistakenly associated have worked out a calculation that if all the wealth in France were divided equally per capita, each individual would be the possessor of two thousand francs."

"Well," exclaimed the Baron, "what of it?"

"Just this, sir," replied the enlightened Alphonse, "I have five thousand francs now."

# The Examiner

The Peterborough Examiner published each evening by Peterborough Examiner Limited Office Hunter and Water Streets Peterborough, Ont.

W. RUPERT DAVIES, President
H. L. GARNER, General Manager
G. WILSON CRAW, Managing Editor

Subscription Rates 20c per week in City of Peterborough delivered by carrier; $6.00 per year by mail to outside points.

Members Canadian Press; Audit Bureau of Circulation; Canadian Daily Newspaper Association; Empire Press Union; Ontario Provincial Dailies Association.

TELEPHONE 4641
Private Branch Exchange to all Departments


*History can be well written only in a free country.* —*VOLTAIRE.*

FRIDAY, MAY 19, 1944

## Will The Budget Bring Relief?

It will not be long before Mr. Ilsley will be bringing down the Budget for the approaching year, and every Canadian taxpayer is curious to know whether or not it will afford him any relief. The size of the Budget will not be reduced, of course; only the defeat of Germany will lower our expenses. But the taxpayer may reasonably expect that a few of the injustices of the present system of taxation will be removed, and the business man may look for a friendly nod from the Minister of Finance, instead of the icy glare which has been his lot during the past two years.

• • •

Britain's Budget has already been brought down by Sir John Anderson, and a token reduction in the Excess Profits Tax has cheered the business world; true, the actual reduction was little enough, but it showed that the Chancellor appreciated the problems of business, and meant to do more for it when he could. Sir John also made it clear that he expected that private enterprise would be the backbone of British business in the postwar years; in order to do its job of providing both employment and goods business must be relieved as early as possible from taxes which reduce its vitality. If business is expected to provide jobs for most of the men who return from the war it must be able to expand, and business cannot expand while it is taxed to the utmost limit of its capacity to pay. Is Mr. Ilsley going to give Canadian business any hint of what it may expect in the future?

• • •

And is Mr. Ilsley going to do anything to remove the feeling of the ordinary taxpayer that he is being bilked? In a recent complaint which he made about expenditure Mr. Ilsley seemed to take the attitude that all the money in the country is under his control, and that the portion of a man's income which is left to him when his taxes are paid is a favour which he enjoys from the government. Quite the contrary is the case: the portion of a man's income which he pays in tax belongs to the government, and the remainder is his own. It is well that we should not lose sight of this simple truth. And many taxpayers feel that they are treated in an unjust and punitive manner because of abuses in the tax system. These abuses have been widely discussed, but it will not be amiss to set them down again here.

• • •

First of all, are we to have a simplified system of taxation on small incomes? The U.S.A. has now devised a system, and adopted it, whereby the full income tax on small incomes is deducted at the source. The great value of this system is that it allows every small taxpayer to know where he stands financially at any time, and does not face him with an unexpectedly large bill for unpaid tax, as happened this year to thousands of Canadians. The U.S.A. has also simplified its tax form for large incomes and incomes which are derived from several sources; that would also be welcome here. At present our forms are so complicated that a taxpayer may easily make a mistake and pay either too much or too little. But if he pays too little he may be billed for the balance, plus accumulated interest, any time within twenty-six years of the time of payment. But if he finds that he has paid too much, he must make his claim for redress within a year of making the mistake, or he gets nothing. And he gets no interest on the money which he has involuntarily paid to the government, either. Neither Great Britain nor the U.S.A. permit this tricky business of reopening old tax bills.

• • •

The powers possessed by tax officials are exercised, to a great extent, on their own discretion, and thus vary greatly from one district to another. There is no good reason why so much power should be reposed in officials, and there is a strong feeling that their powers should be clearly stated, and applied equally everywhere in the country. This is important, because there is no appeal against the decision of one of these men except through the Exchequer Court of Canada, and proceedings in that court are far too costly for the average citizen to invoke them. In Great Britain and the United States there are courts for handling tax matters which are easy to appeal to and which do not cost more than the humbler taxpayers can afford. Why should Canada have tax officials against whom there is virtually no redress?

• • •

It has been pointed out that the same money is often taxed twice in Canada. The money made by a corporation is taxed at the rate of 40 per cent. This money is paid by the shareholders of the company. But when they get their dividends from the company they are taxed on that money also. And make no mistake about it, shares in Canadian companies are held by people in humble circumstances, as well as by wealthier citizens. And a man whose income from his shares is too small to be taxed has none the less paid tax on that money already at 40 per cent. — the rate levied against the richest shareholder!

• • •

As we pointed out in these columns recently, the tax on the income from government annuities is actually a tax on capital and, under Canadian law, capital is not supposed to be taxed. It is matters like these which make Canadian taxpayers feel that they are being squeezed, and that the Departments of Finance and National Revenue have a cynical disregard for the means by which they get money, so long as they get it. There are few taxpayers in this country, we are convinced, who grudge the heavy taxes which they pay for the prosecution of the war, but they are irritated and affronted by obvious injustices in the tax system, and by the power put in the hands of tax officials against whom they have no practical appeal. When the Budget comes down the taxpayers will want to know whether Mr. Ilsley is content to leave matters as they are, or whether he means to show some consideration for the people who have, in so many ways, supported his financial planning.

## Brainy Candidates

In a speech which he made recently in London, the British Labour leader, Mr. Herbert Morrison, accused all political parties of carelessness in choosing their election candidates. He said, "Sometimes people are more interested in the political label of the prospect than they are in his ability, quality and character".

Now that is nothing new. Critics of parliamentary government have been saying that since the days of Simon de Montfort. Bernard Shaw has shown up the difficulty by complaining of "election of anybody by everybody". But no one has suggested how the difficulty should be overcome. It is not easy for a party to find a brainy candidate at election time; it is sometimes hard to find a candidate at all.

Not every man who would be useful to his country in Parliament wants to engage in politics. He may be more interested in his business or profession; he may simply not wish to sacrifice his private peace to a public career. It is rarely that an election finds any party with a wealth of good candidates, and rarely does more than one appear in a single constituency.

Comparatively few men are bitten by the political bug; a man who wants a political career must be ready to make great sacrifices to it. Politics is one of the most absorbing pursuits of our civilization, and in Canada, which is politically-minded to an unusual degree, the life of a politician is strenuous and often rough.

But we wonder if it is desirable that every member of Parliament should be a keen student of political economy, history and international affairs? There must be men in Parliament who are versed in these matters, but we suggest that their place is in the Cabinet and on the many parliamentary committees. The job of the average M.P. is not to be a specialist, but to represent the popular opinion of the country. And we think that they succeed in doing this, most of the time, with a success which deserves our respect. Popular opinion is not always the best opinion, but it should have a hearing before specialist opinion is acted upon. Sometimes men are sent to Parliament who are of no use there, but we don't think that it happens very often.

## NOTE AND COMMENT

We read of a man in Texas who has married his cook. Now he has a fireless cooker.

---

If Sweden wants to keep on good terms with the Allies she had better keep her bearings.

## A Capital For Canada

By BRUCE HUTCHISON
(In the Winnipeg Free Press)

THE Parliament of Canada is about to plan a new and better Ottawa, a national capital worthy of this nation. It is high time.

A nation lives largely by symbols, which represent feelings too deep, subtle and sacred to be uttered directly or framed in words, and of such symbols a capital city is one of the most profound. A great nation will have a great capital —not necessarily in bulk, expenditure and ornament but in quality and atmosphere — while a mean nation will display its character by the same outward signs.

London is the perfect mirror of English character which has deposited itself year by year and age by age upon the very stones of the city like a rich moss. In Paris, in the bright colour of roofs, in the strange welter of old houses, in the delicate bridges of the Seine, in the generous sweep of the Champs, all the energy, friendliness and gaiety of the French people is reflected as in a mirror.

These capitals grew from the beginning with their nations. Washington, on the other hand, has always been a capital apart, not even in a state of the Union. It does not have the lived-in look of London and Paris but is rather a showpiece, a special drawing room, as in a Victorian house, which is opened only for visitors; but as a showpiece it is, I suppose, without equal in the world, ancient or modern, a magnificent symbol of the nation's dream.

◇ ◇ ◇

OTTAWA stands in a position different from the older and larger capitals. Ottawa, like London and Paris, is a city of its own, with important industries, quite independent of the government, and was a town before Confederation, a town which has never stopped growing. But unlike London and Paris, it is not the commercial or industrial centre of the nation. It is a relatively small place. Nor is it a showpiece like Washington, nourished only by the government and devoted entirely to government business.

To plan the future Ottawa, therefore, is not easy. It cannot be planned without regard to its industries and it cannot be planned on the huge scale of a city like London or Paris or Montreal. It must be a relatively modest plan, but size is not important. Ottawa can become the most beautiful capital in the world because it has a natural setting of unsurpassed beauty which has not yet been spoiled.

London rose from a swamp. Paris is on a flat plain. Washington grew out of a steaming mud bank, which still steams. Ottawa stands beside a broad and gracious river, upon high banks topped with hardwood groves. The south bank, with its fine hill, hard by the little canyon of the Rideau Canal, is almost perfect as it stands now, with its soaring spires and generous lawns. But the north bank has been ruined by the industries of Hull, and if Ottawa is to be the kind of capital Canada deserves these industries will have to move upstream, or down. You cannot look past the Parliament buildings now without seeing smokestacks. Often you cannot breathe the air of Parliament Hill without inhaling the nauseous odour of chemicals.

Likewise Ottawa, to the south of the Hill, has grown and proliferated like a mediaeval village clinging to the side of its castle. A great central boulevard and parkway must be carved through the city to open it to the light, and to reveal from everywhere the majesty of the Hill. Such a mall has been started with the widening of Elgin Street, but it is in the wrong position and not complete. The main artery of the city should cut clear through the Rideau Club and the United States Embassy; and one likes to imagine the fine old encrusted characters of the Club, sealed to their leather chairs for generations, lifted gently by a steam-shovel.

◇ ◇ ◇

THE reconstruction of Ottawa is justified by the success already achieved there. Where man has set himself to the task of creating beauty on the Hill he has succeeded magnificently. The world holds no finer architectural picture than the Ottawa towers thrust up through their summer elm leaf, a spectacle far more beautiful than that of the London Parliament buildings which are their model. Or in winter the very spirit of the Canadian season seems to live in those towers, rimed with frost, lean, gaunt and hard like the Canadians who toil on the land, in the forests and on the sea.

No Canadian can stand and look at this cluster of buildings, and let his eye follow the stern shaft of the Victory Tower upward to its ultimate spire, without feeling that somehow on this Hill, perhaps by a happy accident, architects, masons and stone carvers have managed to grasp and materialize the beauty of Canada, the vastness of its land, its loneliness, its youth and its hope. This is the chief and central symbol of the emerging Canadian character. It should be completed and made worthy of the nation which is growing up around it.

## At the Penny Reading

The Penny Reading was a form of entertainment already out of date in most places; but at Candleford Green it was still going strong in the 'nineties. For it the schoolroom was lent, free of charge, "By kind permission of the Managers," as stated upon the handbills, and the pennies taken at the door paid for heating and light. It was a popular as well as an inexpensive entertainment. Everybody went; whole families together, and all agreed that the excitement of going out after dark, carrying lanterns, and sitting in a warm room with rows and rows of other people, was well worth the sum of one penny, apart from the entertainment provided.

The star turn was given by an old gentleman from a neighbouring village, who, in his youth, had heard Dickens read his own works in public and aimed at reproducing in his own rendering the expression and mannerisms of the master.

Old Mr. Greenwood put a tremendous amount of nervous energy into his reading. His features expressed as much as his voice, and his free hand was never still, and if the falsetto of his female characters sometimes rose to a screech, his facetious young men were almost too slyly humourous, and some of his listeners felt embarrassed when the deep, low voice he kept for pathetic passages broke and he had to pause to wipe away real tears, his rendering still had an authentic ring which to Dickens lovers was, as the villagers said about other items, "well worth listening to."

They showed so much interest that one would naturally have expected them to get Dicken's books, of which there were several in the Parish Library, to read for themselves. But, with a very few exceptions, they did not, for, although they liked to listen, they were not readers. They were waiting, a public ready-made, for the wireless and the cinema.—From "Candleford Green," by Flora Thompson.

TIMELY TACKLE —By Rube Goldberg

## Not All Imperialists

(SATURDAY EVENING POST)

"GOOD-NEIGHBOUR policy" is a good phrase because it suggests idealists with money to distribute. "Imperialism" is a bad word because it connotes traders in pith helmets kicking Chinese coolies and Indian doctors of philosophy clad in pyjamas, all in the interest of the "profit motive."

Dr. Carl Becker, professor emeritus of history at Cornell, thinks that perhaps our thinking on the subject of imperialism is not so profound as some of the pundits of press and radio would have us believe. In a wise and provocative book called 'How New Will the Better World Be?' (Knopf) Doctor Becker raises a few questions. From what he has read and listened to, Doctor Becker assumes the popular picture of an imperialist to be "a white man and a European, and a hidebound conservative in national politics, inspired by nothing more laudable than to hang on to the ill-gotten spoils of conquest in Asia and Africa." He gathers that neither Russia, China nor the United States could possibly be imperialistic. Let Doctor Becker take over.

"I suppose that if Siberia, with its eight or ten million of non-Russian inhabitants—Siberians, Chinese, Koreans—were an island or group of islanders separated from Russia by two thousand miles of water, there would be no difficulty in recognizing that Russia is an empire with very considerable 'vested colonial interests'. Or maybe the Chinese Empire would be regarded as imperialistic, if Mongolia, Manchuria, Tibet and Sinkiang were scattered in the Indian Ocean and southwest Pacific. Fortunately for us, the Middle West and the Louisiana Territory, acquired in 1803, are not separated from the Atlantic seaboard and from each other by large bodies of water, or we might suffer from the disadvantage of being called the United Commonwealth of Nations and the American Empire". Neither our offshore possessions nor our plan to build an oil pipe line across Arabia has accomplished that.

Doctor Becker did not make these simple observations merely for the fun of playing with words. It is his belief that the American people have "more in common with the people of Great Britain and the self-governing dominions than with any other people" and that it is a pity that Anglo-American understanding so necessary in a post-war world filled with totalitarian "empires," should be clouded by terms which have little meaning. For some inexplicable reason, Americans who are indifferent to the prospect of Poland being swallowed by the vast Muscovite "empire" can work themselves into a sweat about India, where there is ten times more liberty right now than ever existed in Stalingrad.

Somebody should thank Doctor Becker for upsetting such misconceptions. Our problems are tough enough without epithets to make them harder.

## A National Library

(WINNIPEG FREE PRESS)

GRADUALLY there is developing in Canada an awareness that this country has no national library, and with this knowledge should come the first steps to make good this shortcoming in our cultural development. Leadership in this direction is to be expected from the ranks of the professional librarians and in the current issue of Food For Thought, published by the Canadian Association for Adult Education, Miss Elizabeth Dafoe, Librarian of the University of Manitoba, has a thoughtful article on a national library for Canada.

Miss Dafoe presents the thesis that our national library should be developed in the first place as a deposit library, and should "by means of copyright privilege, purchase, and co-operation with other libraries collect, preserve and maintain the printed record of the country and make it available to those engaged in study and research." She quotes Mr. Felix Derochers, Parliametnary librarian, in his latest report to the House of Commons as saying:

"Of the books at present crowded into the library of Parliament probably two-thirds could be removed to a National Library. This would leave, say, 150,000 volumes in the library of Parliament embracing all material which would have any definite value as legislative material. Any other work that might occasionally be required for Parliamentary use would still be available in the National Library. Here, then, we have 350,000 volumes as the nucleus of a Canadian National Library."

Faced with the present overcrowded condition of the Parliamentary library the Government must make a decision soon. A plan for a national library is long overdue. The preliminary steps for its inception should be taken without further delay.

## Easy Money

Fake stock salesmen would not be able to do business, if the woods were not filled with people looking for easy money. They have dreams of making fortunes in a hurry and they think there is always a chance that shares in Hunky-Dory will soar to the skies, or that a substantial holding of Kickapoo Preferred will make them a fortune.

If so many people were not convinced that it would be worth their while to gamble a few thousand dollars, the fake stock pushers would have no market.

It is criminal to sell the fake shares. But, some blame must also be attached to the purchasers. They are out on the hunt for some easy money in a hurry. If they were not, they would not be trusting thousands of their hard-earned dollars to total strangers.—Windsor Star.

## Safety of Air Travel

The nation's commercial airlines, even in the face of new and tremendous burdens of war transportation, are achieving an enviable record in safeguarding human lives and equipment.

Compared with other types of accidents, the air record is unusual. In 1943, while commercial airlines were piling up millions of miles in travel, and only a few persons met death in crashes, some 33,000 other persons were killed within the supposed safety of their own homes. They fell off stepladders, tumbled down stairs, slipped on bathroom soap and were victims of the innumerable other careless things to which human nature is susceptible. In the same year almost 23,000 men, women and children were killed in traffic accidents.

Air travel has become much safer, and as time goes on it will be even more so. But it isn't the measure of safety on the airlines that worries either the operators or the travelling public—it's seat priorities and the lack of sufficient 'planes to carry the civilian traffic in a time of war.—San Francisco Argonaut.

## Humour in the House

Hon. R. H. Hanson, Progressive Conservative member for York-Sunbury, speaking in the House of Commons on Monday, took exception to a speech made recently by Finance Minister Ilsley, and wanted to know if the latter had it in mind to "ingratiate himself into the hearts and pocketbooks of the so-called big interests."

We would like to know how Mr. Ilsley refrained from a Gargantuan burst of laughter at the implication that he was trying to ingratiate himself with anyone. If ever a politician was placed in a position where the stern requirements of duty demanded that he risk his popularity in the best interests of the nation, that man is Mr. Ilsley. The House must have been in a very blue Monday mood indeed to pass Mr. Hanson's highly humourous remark without gleeful demonstration.

### DEEP SEA FISH

Halibut and salmon are both deep-sea fish, but the halibut remains that way all its life, while the salmon always steers a course back to the freshwater stream of its birthplace. When a salmon run passes fishermen must take their toll of fish-food or forever lose them. The halibut are always available. The fifty million pounds surplus to be harvested this year can be taken in August as well as in May. But we are used to halibut on our tables today, which makes consumers impatient of delays.—Vancouver Sun.

## Hard To Believe How Time Flies

MAY 19

**1914** Women's Council censures police commission for appointing a police matron without salary.

City Temperance Association decides to interview local candidates for the Legislature.

The opening sale of the Peterborough Cheese Board sees only 575 boxes boarded with 12 1-16 cents the top price.

Dr. Doolittle the president of the Ontario Motor League addresses the members of the Peterborough Automobile Association.

**1924** Stoney Lake Navigation Company advertises a holiday service of steamers to Stoney Lake for May 24th.

John Armstrong, a well-known resident of North Monaghan township is dead.

Mrs. Charles J. Seymour is elected president of the newly-organized Peterborough Ladies' Lawn Bowling Club.

From the Apsley district comes reports of heavy frosts during the night.

Wyllie of the Canadian Woollens tops the scorers in the City Soccer League with five goals.

**1934** Ashburnham boathouse which figured in a recent murder trial is destroyed by fire.

The funeral of the Rev. S. H. Moyer, Springville pastor, is held at Westwood.

James O'Keefe, well known here as a landscape gardener is dead.

Peterborough Central Ontario League ball club defeats Cobourg in an exhibition game 17 to 1.

Canada Packers give Caledonians their first loss of the season in a high-scoring game with the final count 5 to 4.

## Contemporaries

### BRITISH BRIDES

To British women Canada may seem a country of strange contrasts. Home equipment and home methods are often very different from those to which they are accustomed. So are the social habits to which they are suddenly introduced. But Canada has a reputation for friendliness and open-handed hospitality. These new wives of our boys overseas deserve the best we can offer them.—Halifax Chronicle.

### MAYBE WE'RE LUCKY

The complexities of any income tax form result directly from the aim of the designers to make it fair; to arrange a tax tailor-made to fit the individual paying it. The fairer the tax, therefore, the more complex its calculation.

The U.S. carries this "tailoring" a good deal farther than Canada. For instance, the cost of auto plates is deductible. So is the tax on safety deposit boxes; the federal taxes on telephone calls and telegrams; the federal stamp on automobiles, deeds, etc.; the cost of "shop aprons or garments worn in addition to ordinary wearing apparel."

Also deductible is the amount of the taxes you paid on all the theatre and other amusement tickets you bought during the year. They do not, however, ask for vouchers or ticket stubs. They apparently just take your word for it.

All this bookkeeping plus the imagination involved, strikes us as something we are well without in Canada.—Financial Post.

### OFF THE RECORD

This "off-the-record" device is a devilish problem; journalism has never succeeded in handling it with entire satisfaction. It has its uses, but it also is something which has been abused much less by the press than by the public figures involved.

It is probably correct to say that the gossip columnists (whatever their merits otherwise) have contributed most to the breaking of confidences. With a complete absence of ethics, many of them seem to believe they have the right to print anything they can lay their hands on, regardless of how it was obtained.

Most working newspaper men and women, we believe, have a much clearer conception than the gossipers of what they are privileged to divulge and what is to be regarded as strictly confidential. The practitioners of the sneak approach cause most of the trouble for all concerned. —New York Herald Tribune.

## A Bible Message

Ye shall keep my sabbaths, and reverence my sanctuary: I am the Lord. If ye walk in my statutes, and keep my commandments, and do them; then I will give you rain in due season, and the land shall yield her increase, and the trees of the field shall yield their fruit.... And I will set my tabernacle among you, and my soul shall not abhor you. And I will walk among you, and will be your God, and ye shall be my people. (Lev. 26. 26: 2-4, 11, 12.)

◇ ◇ ◇

And the Lord spake unto Moses, saying, Speak unto Aaron and unto his sons, saying, On this wise ye shall bless the children of Israel, saying unto them, The Lord bless thee, and keep thee: the Lord make his face shine upon thee, and be gracious unto thee: the Lord lift up his countenance upon thee, and give thee peace.

And they shall put my name upon the children of Israel; and I will bless them. (Num. 6: 22-27.)

## Unconsidered Trifles

The late Baron de Rothschild once had a valet named Alphonse, an excellent servant whose only fault (in the Baron's eyes) was his following after Socialism. The man was a sedate, harmless fellow, whose demonstration against his master's capitalism amounted to nothing more than a weekly attendance at a meeting of Socialists, and so the Baron raised no objection to his political faith.

One week Alphonse failed to attend the meeting. The Baron thought he might have forgotten the night, but when the next week Alphonse again absented himself from the meeting, de Rothschild asked for an explanation.

"Sir," relied the valet, regarding his master very soberly, "some of the party members with whom I was mistakenly associated have worked out a calculation that if all the wealth in France were divided equally per capita, each individual would be the possessor of two thousand francs."

"Well," exclaimed the Baron, "what of it?"

"Just this, sir," replied the enlightened Alphonse, "I have five thousand francs now."

# 4 More Names Added To Casualty List

OTTAWA, May 19—(CP)—Naval service headquarters last night issued a list of four additional naval ratings, reported missing after the Canadian destroyer Athabaskan was sunk during a naval clash in the English channel last month.

The four new names brought to 206 the number of officers and ratings missing as result of the battle. The navy previously reported that 46 men were known to have survived. German broadcasts have claimed that 85 men were taken prisoner.

Following are the names of four new ratings listed as missing, with home towns of next-of-kin.

Croft, Moyle Haliburton, AB., Rose Bay, N.S.

Goulet, Robert James, Stoker (1st Class) Ottawa.

Saunders, Walter Burton, AB., Saint John, N.B.

Willock Samuel Cowan, supply assistant, Vancouver.

REHEARSAL FOR ALLIED INVASION OF EUROPE—Here American infantrymen who will take part in D-Day push are getting realistic training for the job on the shores of Europe. This wave of assault troops is storming "enemy" beach defences amid heavy explosions, which simulate enemy artillery bursts and bombing.

# Cassino Battle Proved To All Limitations Of Aerial Bombing

By The Canadian Press

Cassino, which the Germans reported Thursday they had evacuated after a new British bombardment and British 8th army outflanking moves, probably will go down in military history as an example of the limitations of air bombardment unless closely supported by other arms.

And in Germany military history, it undoubtedly will go down as the keystone fortress in the Nazi winter line of 1944 which held for five months.

On March 15, more than two months after troops of the Allied 5th Army first reached the picturesque town guarding the broad Liri Valley and the road to Rome and then were stalled, Allied bombers dumped more than 2,500 tons of explosives on the Nazi defenders in an effort to stamp out their resistance.

The mighty blow described as "the greatest aerial assault ever launched against a single objective in the Mediterranean theatre." Lt.-Col. Eaker, Commander of the Mediterranean Allied Air Forces, declared that "undoubtedly never before in warfare have air forces concentrated so much destruction on target of comparable size in a single mission."

The devastating assault reduced Cassino to a rockpile. But the waves of Allied troops who followed up the raid found the surviving Germans putting up the same kind of fierce resistance. The Allies swept through most of the town, but two bastions—the Hotel Continental and the Hotel des Roses—held them at bay. The Nazis also were reported using ancient tunnels winding deep under the town.

On March 27— 12 days after the great raid—both Canadian and American soldiers' newspapers in Italy conceded that the attempt to wrest Cassino had been a failure.

Eighty-five miles from Rome by rail and 70 by air, Cassino was marked by Hannibal in ancient times, as of great strategic value because of its location in the Rapido River valley at the edge of the fair-broad Liri Plain. As a result of its location it was destroyed more than once by invading armies.


Famous for 50 years!

RED ROSE TEA "is good tea"

RED ROSE Orange Pekoe Tea is extra good!


# Peas Are Vining In Garden Planted April 4

BY MRS. JOSEPH HAMILTON
Stony Lake

It is a most unusual thing in this county to put a garden in an early date as March.

About three years ago it was reported that Mitchel Hepburn had put onions out on March 4th. Being war time, I thought I would raise an early garden and I started my garden on about March 25.

Having taught Agriculture in the States, I wanted to try some of the theories I had taught.

First, I studied the location, depth of soil, weeds and any other phase concerned for a good garden. I could not have selected a much less prominent spot in some ways. The soil was just one foot in depth from the rock layer in some spots to not more than 2½ feet.

The spot had many good features. It is on the south-east side of a big brick house, a thick cluster of evergreen trees and Stony Lake is north of all mentioned. These facts make it possible for extremely early growth or late production in the fall. All these factors aid greatly in producing, and maintaining heat for production, namely closeness to the rock, quick drainage, protection by building, and timber being on the proper side of the garden. They are the vital points making my early garden possible. Many other people with similar features could have just as early a garden and have no fear of frosts harming most vegetables. Why put off raising an early garden when you can get it out before the weeds get a start, and before the spring rains come to water the plants?

When I put the garden out three years ago, there was snow back of the house, and the lake was covered over with ice. The garden spot being on the sunny side of the house had been free from snow for some time and the frost had been drawn from several inches in depth from that land. The earth seemed quite different than might be expected at that time of season. I started that garden about March 25 and put out 64 pound of onion sets, many spiny type vegetables, and many leafy types.

I selected 48 different varieties and arranged them according to type on account of the shallow depth of soil, the quick drainage possibilities, and to make the best growth, considering the mentioned features.

These facts shown brought many ridiculing comments from casual "Onlookers" who possibly had no garden in at that time. Their comments increased and my garden grew without delay. Some called me crazy, others said I was foolish and my huband said, "You will never raise a good garden there for that place is too shallow for earth and a rock layer just a foot down.

That year May 24 we were using seven different kinds of vegetables, farmers in the locality did not have any garden in.

Discretion must be used in the selection of locating making the most favorable prospects for production. The garden planted in front of a house looks so out of place, but it should be placed there only when no other suitable ground is near. Landscaping should be more considered in the planting of the vegetables too.

Selection of varieties should be carefully studied. Don't be content to eat spuds, meat and pastries alone. If you do not like leafy vegetables learn to eat them. I had many of the 48 varieties that many had never seen before. They called them just cow fodder. That so called cow fodder had more food in them than sugar coated pills and cost so much less and gave much more health and pleasure.

Frost and even two snow flurries covered that first garden, but it never harmed any of the vegetables.

Vegetables enduring cold weather are lettuce, radishes, endive, spinach, swiss chard, chicory, salsify, cauliflower broccoli brussels sprouts cabbage, (when seed is put in the open ground) parsley, onions and peas. The latter two kinds and radishes should be grown during the earliest time for the quick growth and sweet flavor.

My garden this year was started on April 4 and finished for early planting a short time later. There was snow back of the house much later and Stony Lake was covered with ice until April 30. That did not daunt my early planting, for I had good success twice before. My garden now looks as far advanced as most gardens my look by the middle of June. The onions are ten inches high and the peas are vining. The spinach, lettuce, endive, and swiss chard will not be long before it is in use. Strawberries are in bloom and asparagus has been up to use two weeks.

My garden for the past three years has reached the standard of my hopes it has proven to my opponents, that there is never the person too old or too wise who cannot have need for learning more than he already knows.

Clear and sparkling diamonds — beautiful designs. Choose now from these lovely-for-a-lifetime rings.

Blue River Rings

Blue River

ELSIE BENNETT
GIFT SHOP
345 George St.



PIMPLES
AND UNSIGHTLY
BLACKHEADS

Today, quick, get mildly medicated Cuticura. You'll probably be amazed how it helps clear up annoying, unsightly pimples, rash, blemishes and blackheads! A world-wide success! Recommended by many nurses. *Made in Canada.* Buy today! All druggists.

CUTICURA SOAP AND OINTMENT



OUT OF THE BARRIER

—INTO HIS ARMS!

ONCE she suffered the heartache of bitter loneliness. Unknown to her, the invisible barrier of "B.O." shut her off from friends and romance.

Yet today she is loved and cherished. She discovered the pleasant safeguard of careful people everywhere—a daily bath with refreshing Lifebuoy, the only popular soap especially made to stop "B.O."

Lifebuoy's rich, purifying lather gives lasting *all-over* protection. And its clean, invigorating scent vanishes before you're even dressed.

You'll like Lifebuoy's mildness, too. Tests show that Lifebuoy is actually milder than many so-called beauty soaps!

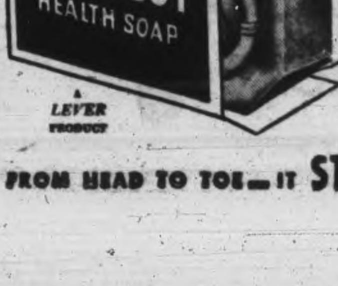


A LEVER PRODUCT

NEW ADDED INGREDIENT
NEW VANISHING SCENT
SAME PROTECTIVE LATHER

FROM HEAD TO TOE—IT STOPS "B.O."


# Claims Agriculture Unfairly Treated

CHATHAM, N.B., May 19 — (CP) — Agriculture was termed the "Cinderella" of Canadian Industries by John Bracken, National Progressive Conservative Leader, in an address here yesterday.

"It is not fair that people should have to live on such low income that measures of health, education and opportunity are denied them," he said. "This has prevailed in the past in the primary industries such as fisheries, agriculture and lumbering. We propose to see that equality prevails and to bring about by a rational approach to the problems facing this nation.

"I realize that your material prosperity is going to be greatly determined by tne way that your forests are developed, conserved and used. Agriculture has been the Cinderella of Canadian industries and has been unfairly treated. It isn't fair that these industries should be put in the way of research work and scienific development in these industries. We feel that large research laboratories to deal with these problems should be erected."

# Bensfort News

Mr. and Mrs. Ken Nurse, also Mr. and Mrs. C. Barnard and family with Mr. and Mrs. C. Emberson.

Messrs. W. and E. Westington, of Plainville and Peterborough, visited their parents, Mr. and Mrs. E. Westington.

Mr. and Mrs. W. Harris of Oshawa, visited Mr. and Mrs. Lorne Harris.

Miss Katharine Morton, teacher of S.S. No. 2 was a visitor in Toronto this week.

The Bensfort W.A. held a cooking sale on the market on Saturday and received $27.25 from the proceeds.


THERE IS STILL PLENTY OF FURNITURE TO CHOOSE FROM AT COMSTOCK'S

4 Piece Bedroom Suite

Suite is made with genuine walnut drawer fronts, with walnut finished hardwood construction. Vanity has tilting mirror, full size bed, chest of drawers and bench complete the suite. Dresser is also available ........ 89.50

6 Piece Dinette Suite

This suite features a large spacious buffet, extension table and 4 chairs in a light finish with walnut decorations. Not as illustrated ........ 79.50

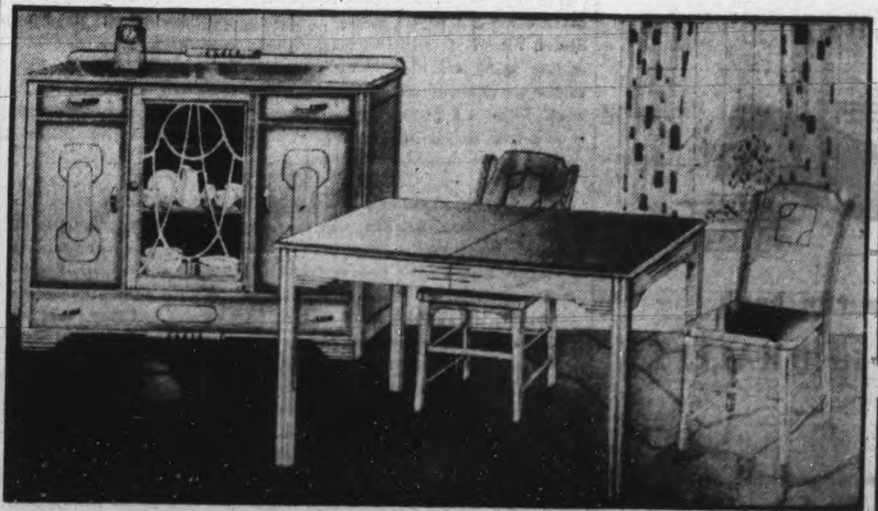

6 Piece Breakfast Room Suite

...This sturdily made suite consists of a roomy flat top cabinet, extension table and 4 chairs in natural finish with red or blue trimming ........ 65.00

FOLDING VERANDAH CHAIRS 3.00
Made with slat seats and backs. Natural finish.

BABY SWINGS WITH SPRING 2.20
Baby jumpers in blue or white. Without spring, 1.95

HOMESPUN CUSHIONS 1.69
Plain cushions with coloured brush fringe.

DEEP CLOTHES HAMPERS 8.95
Roomy wicker hampers in ivory finish.

BOXED Wall Shelves 2.99
Colourful wall shelves, built-in a deep frame.

WALNUT FINISHED END TABLES 1.99
Useful tables in half round style.

LEATHERETTE HASSOCKS 2.25
Choice of round or square styles in many colours.

LAMP SHADES
Trilight Shades ........ 3.95
Bridge Shades ........ 3.50
Table Lamp Shades ........ 3.50
Vanity Lamp Shades ........ 1.50
All in tailored silk.

COMSTOCK'S

300 GEORGE ST. — BESIDE THE CAPITOL THEATRE — PHONE 4683

COUPLE OF YOUNG FELLERS—Age is creeping up on Freddy Fitzsimmons, Left, manager of the Philadelphia Blue Jays, and Mervyn Shea, coach and batting practice catcher. One offers a chair to the other after a workout but Shea declines for he's only 42 compared to Fitzsimmons' 43 years. The photo was taken in Chicago.

## Signs To Fight

LONDON, May 19 — (AP). — Jack London, an R.A.F. sergeant, has signed to fight Freddie Mills for the British heavyweight fistic title over 15 rounds here July 8. Mills holds a 10-round non-title decision over London, but the West Hartlepool giant said he was confident of beating Mills over the longer route. The heavyweight title now is vacant.

Complete Auto Service
MOTOR REPAIR. BODY BUMPING. REPAINTING
J. J. DUFFUS CO.
Tel. 5757

SHAVING COMFORT
With Minora Blades!
Minora is the quality blade in the low-price field. It out-performs and outlasts ordinary double-edge blades. Prove it yourself.

## Mark St. Boys Nose Out St. Paul's

In one of the closest Juvenile Church League games of the season Mark Street just managed to nose out St. Paul's 5 runs to 4 last night.

The winners chased three runs across in the second frame and that rally about won the ball game.

St. Paul's made it close by scoring two runs in the fourth and another pair in the sixth.

Mark Street—Jacquith c, Beavis 2b, Curry ss, Anderson 3b, Wilshaw lf, Cornwall cf, Atchison p, Stock rf, Alton 1b, Miller ss.

St. Paul's—Poole rf, Hall ss, McNaught cf, L. Brown p, Doughty c, Barrett 1b, Turner 2b, Courtney 3b, J. Brown lf.

All Saints had a score fest at the expense of St. James in a Juvenile Church League game last night, winning 29 to 9. The winners scored clusters of runs in every inning, climaxing the attack with eight runs in the 4th frame.

All Saints—Menzies c, Sisson rf, Doughty cf, Ellis 1b, McDougall p, Outram ss, Kidd lf, Filer 3b.

St. James—Byers 3b, Davis rf, Busby rf, Harris ss, Thompson 1b, Padgett lf, Downer rf, Eakins 2b, Payne c Dolan p.

## Remember When—

By The Canadian Press

Tabhim, from the stable of Jim Fair, Brantford, Ont., was bought six years ago today by Philip Seagram, Waterloo, Ont., for $1 to run in the King's Plate a few days later. The deal was made because for the first time since 1889 the Seagram Stable had no horse eligible for the big race. Nothing was expected of Tabhim and he finished 11th in a field of 14.

FOR YOUNG MEN AND MEN WHO STAY YOUNG

If it carries this LABEL you can bank on its QUALITY

Behind the famous Society Brand label stands a reputation of forty years of style leadership, tailoring excellence and fabric superiority. If your next suit carries that label, you can bank on its quality.

From $35 to $65.00

ED. RILEY
Peterborough's Smartest Store for Men!
387 George St. Phone 5864

# SPORTS-Day by Day

By FRED D. CRAIG

While the fans shivered on the sidelines the City Softball League managed to get the season under way Thursday with Switchgear defeating Plazas 8 to 5 in the opening game at Riverside Park. It was much too cool for softball but in spite of the near-frost in the air the teams managed to play a lot of good ball and it was an interesting exhibition with some nice fielding tossed in and two of the longest homers that will be seen at the park all season. This column pointed out the other night that Manager Murph Chambers of Switchgear had accumulated a lot of power in selecting his battle array for the season and his wrecking crew of Barney Ashmore, Gib Brockley and Holly Mowry supplies ample evidence of that statement last night. Their bats were swinging with a vengeance and between them the three registered six hits and the same number of runs. Mowry and Brockley each came through with a homer with a runner ahead of them and those two circuit clouts represented the margin of victory. Losing the first game of the season is of course not a new thing for Plazas; in fact the hockey outfit has yet to win the opener. Outside of the second innings when they scored all their runs the 1943 champs didn't do much hitting. They missed Eddie Starr who hurt his thumb in practice and will be out for a few games. The game demonstrated that there should be some great battles between the two teams during the season and if the other clubs measure up the City loop should have a banner year.

* * * * * *

From the headquarters of the Girls' Softball League comes the announcement that everything is ready for the opening of that loop on Monday night. The diamond has been groomed for the occasion and Westclox and Aircraft who clash in the initial game have been practicing faithfully and should be in good shape for the start of the season. While there will be some well-known players missing from both lineups, notably Marilyn Low and Bea McDowell from the ranks of Aircraft and Marg Watson, Eunice Armstrong and Beryl Dobbin from Westclox, most of the favorites of last season will be back again and with the rivalry between the two squads as intense as ever the opening game should be a peppery exhibition to get the league away to a fitting start. Starting pitchers have not yet been announced but it is a safe wager that Norma Strickland will be on the hilltop for Aircraft and that Isobel Bullock will get the call from the Westclockers. The rivals will have their strongest possible lineups in action in an effort to get a flying start in the race for the 1944 pennant. There should be a lot of entertaining ball in the girls' league in the next few months and Monday will see the season ushered in with due eclat.

* * * * * *

## A Win For Judd

Lefty Judd made his first start of the season for the Boston Red Sox and the pride of Ingersoll who once pitched a mighty smart game of intermediate ball at the Exhibition grounds one September afternoon to dash Peterborough's hopes of an Ontario title to the ground made his debut an impressive occasion. The Ontario-born southpaw allowed the St. Louis Browns only five hits and the Red Sox took the decision 2 to 1. At that the Croninites might have made Judd's task easier for they crashed out 16 hits. However converitng them into runs was something else again and they just did manage to get enough to take care of the one run allowed by Judd. Another club which had still more difficulty yesterday in cashing on the hits they made was Connie Mack's Philadelphia aggregation. The Athletics made nine hits as against three registered by the Detroit Tigers but when the final returns were in and the last polls heard from the Bengals were riding out in front by the narrow margin of 1 to 0. Rube Gentry, last season with the Buffalo Bisons was the winner, his first triumph of the season as against three defeats. Black was the unlucky individual who only yielded three blows and yet had to take a loss because his team could not get him a run.

* * * * * *

The Chicago White Sox staged a fighting finish to knock off the New York Yanks. Until the later stages the Sox looked to be taking it on the chin but they rallied in the eighth and ninth to tie up the game and then went out in the tenth and pushed four runs across to win going away by 8 to 4. Home runs by Hal Trosky, his fifth of the year, and by Wallie Moses were a big help in the final result. Bonham started for the Yanks but the loss was eventually marked down to rookie Roser. And when you are speaking of battling until the last ditch you might take a look at the box score of yesterday's Pittsburg Pirates-Brooklyn Dodgers game. When the Corsairs went to bat in the ninth inning they were down 3 to 0 and all they did was to hammer in four runs and take the ball game 4 to 3. It was a nice win for Max Butcher who went in in a relief capacity.

* * * * * *

## Katan Comes Back

If a bad man can ever be referred to in that way, a favorite villain is coming back to Peterborough for the Tunney wrestling show next Tuesday night in the person of John Katan. Yes, chum, the Palermo Panther who aroused a lot of heat here last year when he tried to give all the heroes he was matched with the well-known works is billed for the main bout next week and that indicates excitement plus. Katan is tough. He looks it, acts it and is. Furthermore he has a flair for arousing the ire of the fans. They are howling for his head on a charger even before he doffs his bathrobe and as he proceeds to cut loose the demands for his summary execution increase in intensity. Promoter Tunney, in bringing the Panther back to Peterborough after a long absence, is handing him plenty of opposition for he has matched him with the Columbus powerhouse Frank Sexton, foremost exponent of the giant swing and a grappler who knows all the holds and how to use them. The fans will visit Brock St. Arena next Tuesday all hoping the same thing. That is that Sexton will get a couple of opportunities to whirl Katan around in that famous swing and that he will keep on whirling him until the Panther will be too dazed to realize that he has been thrown for a total loss. That would make it a perfect night for local enthusiasts who while reluctantly admiring Katan for the courage and determination he shows like nothing better than to see him beaten.

* * * * * *

"The shortage of softball teams that threatens to wreck the popular sport in Kingston may be overcome by a new type of game introduced in Montreal for middle-aged players who can no longer keep up the pace of fastball," declares Bill Walshe, Kingston sport scribe. "Many players have resigned from the game fearing the exertion after working hard all day but they could return to the diamond and have a lot of fun with the softball style to be played in the Montreal playgrounds. In Cleveland, where the game originated, it is known as soft-pitching softball with 12 players a side instead of the customary nine and the objective of the defensive side is to permit a batter to hit instead of striking out. The extra men make it easier to get a side out and also provides entertainment and exercise for three more players. Teams are not allowed to use a fast ball pitcher or a hurler with hooks, curves, drops or with secret stuff on a ball that makes it do tricks. The ball must be tossed easily to the batter with the idea of allowing a man to hit. There are no walks but a batter is retired if he misses after three strikes."

* * * * * *

Sporting Chili Con Carne: There will be no game in the City Softball League tonight.... Soldiers were scheduled to meet the new U.E. club but were unable to play tonight for military reasons.... The next game will be Monday night when St. Peter's will clash with Switchgear.... St. Louis Cards must be rationing their hits.... They only made two last night off Al Javery but converted them into two runs and as a result the Boston Braves were beaten 2 to 0. Munger held the losers to five blows.... Winning three games in a row over the Yanks must qualify the Chicago White Sox for something or other.... Ken Raffensberger delivered a neat parcel of pitching last night in holding the Cincinnati Reds to three hits and no runs and the Blue Jays defeated Bucky Walters and company 3 runs to 0.

MAKER OF CHAMPIONS - By Jack Sords

# Switchgear Defeats Plaza Team In Chilly Opener At Riverside

Sparked by the hard hitting of their wrecking crew Ashmore, Brockley and Mowry, Switchgear broke in front in the City Softball League race at Riverside Park on Thursday night when they turned back Plazas 8 runs to 5 in the opening game of the season, played in football weather.

Between them the three came through with six of Switchgear's nine hits and the same number of runs; Mowry and Brockley slammed out mighty homers with a runner on the sacks in each case.

Despite the cold weather it was a well-played ball game, with plenty of hitting in spots and also some smart defensive plays. The crowd shivered but stayed until the end and that was a real tribute to the quality of the ball dished up by the two clubs.

Switchgear took the lead by scoring single runs in the first two innings only to have Plaza come back in the last half of the second to chase five runs over and go in front 5 to 2.

Mowry's long homer with Brockley on the runways in the third cut down the Plaza margin to a single run and it disappeared altogether in the 5th when Brockley smashed another mammoth circuit clout to right, sending Ashmore in in front of him. Switchgear added single counters in the eighth and ninth to increase their majority.

Ron Akers went the route for the winners and outside of the second inning when Plazas bunched six of their eight hits and crossed the plate five times the Switchgear twirler had them popping up and under control. In fact, he blanked the hockey squad for the last seven innings and allowed them only two hits over that stretch.

**Wilson Pitches.**

Big Dave Wilson was on the firing line for Plazas and while he yielded only one more hit than Akers, the two home-run balls he fired to Mowry and Brockley hurt him a lot and in addition he had trouble with his control, walking six men and four of them scored.

There was some nice fielding. Jim Ellis pulled off a one-handed catch for an unassisted double play, Gib Brockley ran miles to gather in a long foul in the fifth, and Art Heal handled eight chances without a skip at second for the losers. Plazas were without the services of Eddie Starr. The hard-hitting catcher hurt his thumb in practice the other night and was unable to play. Joe Blewett had to take over the catching duties.

Switchgear scored one in the first. With one out Tompkins and Ashmore singled to left and Brockley to centre to fill the bases. Mowry forced Tompkins at the plate with a roller to Tucker, but Carpenter walked forcing in Ashmore. Holmes then flied to Jones in centre.

In the second with one away Akers walked, went to third on successive wild pitches, and scored while Heal was tossing out Pagett.

Plazas did all their scoring in their end of the second. Joe Blewett opened with a double to centre. Burton scratched a hit on a tap in front of the plate and Tucker singled to third. Pryde slashed a single past Holmes to score Blewett and Burton. Ellis popped to Tompkins, but Wilson singled to left to score Tucker and Pryde ran home on the catch after Heal had flied to Brockley. Then Jones singled on the ground into right to send Wilson in. Hawks got a life on an error, but Blewett, up for the second time, fanned.

**Clouts Homer.**

Switchgear closed the gap in the third. Ashmore opened with a single to left but was forced on Brockley's rap to Tucker. Mowry, however, exploded a long homer over Pryde's head scoring Brockley ahead of him. In the fifth after Ashmore had walked Brockley slammed a drive between right and centre for the circuit, Ashmore crossing the plate in front of him. That made it 6 to 5 for the ultimate winners.

In the eighth Carpenter walked. Holmes was out when he ran into the ball after bunting for a sacrifice, but Playford got a life on Hawks' error. Akers doubled to centre, scoring Carpenter, but Playford was nipped at the plate trying to register on the play. Switchgear got their final run in the ninth. With one away Brockley walked. Mowry singled to centre and when Maloney fumbled Brockley ran all the way home, scoring when Blewett dropped the ball after the runner had crashed into him at the plate. Mowry reached third, but was doubled on Carpenter's fly to Pryde.

| Plazas. | AB | R | H | PO | A | E |
|---|---|---|---|---|---|---|
| Heal, 2b | 4 | 0 | 0 | 3 | 5 | 0 |
| Jones, cf | 5 | 0 | 1 | 2 | 0 | 0 |
| Maloney, cf | 1 | 0 | 0 | 0 | 0 | 1 |
| Hawks, 3b | 5 | 0 | 0 | 1 | 2 | 1 |
| Blewett, c | 4 | 1 | 2 | 6 | 1 | 1 |
| Burton, lf | 4 | 1 | 1 | 1 | 0 | 0 |
| Tucker, ss | 4 | 1 | 1 | 2 | 2 | 0 |
| Pryde, rf | 4 | 1 | 2 | 1 | 2 | 0 |
| Ellis, 1b | 3 | 0 | 0 | 10 | 0 | 1 |
| Wilson, p | 4 | 1 | 1 | 1 | 1 | 0 |
| *Woods | 1 | 0 | 0 | 0 | 0 | 0 |
| | 38 | 5 | 8 | 27 | 13 | 4 |

*—Batted for Heal.

| Switchgear. | AB | R | H | PO | A | E |
|---|---|---|---|---|---|---|
| Pagett, 2b | 3 | 0 | 0 | 4 | 2 | 0 |
| Tompkins, 3b | 5 | 0 | 1 | 3 | 2 | 0 |
| Ashmore, 1b | 4 | 2 | 2 | 6 | 0 | 0 |
| Brockley, rf | 4 | 3 | 2 | 2 | 0 | 0 |
| Mowry, c | 5 | 1 | 2 | 4 | 0 | 0 |
| Carpenter, lf | 2 | 1 | 0 | 3 | 0 | 0 |
| Holmes, ss | 4 | 0 | 0 | 3 | 1 | 2 |
| Playford, cf | 4 | 0 | 1 | 2 | 0 | 0 |
| Akers, p | 3 | 1 | 1 | 0 | 0 | 0 |
| | 34 | 8 | 9 | 27 | 5 | 2 |

By innings:

| | |
|---|---|
| Switchgear | 112 020 011—8 |
| Plazas | 050 000 000—5 |

The summary:

Runs batted in—Mowry 3, Brockley 2, Pagett, Carpenter, Akers, Pryde 2, Heal, Jones, Wilson. Two-base hits— Akers, Blewett, Pryde. Home runs—Mowry, Brockley. Bases on balls—off Akers 2, off Wilson 6. Struck out—by Akers 4, by Wilson 3. Double plays—Ellis (unassisted). Pryde to Blewett to Hawks. Left on bases—Switchgear 9, Plazas 6.

Umpires—Dormer at the plate, Batley on the bases.

# Miller Edges Cards' Shortstop

NEW YORK, May 19.— (AP).— Fans throughout the National League are currently engaged in vigorous debate about the respective abilities of two great shortstops—Eddie Miller, ex-Toronto Leaf with Cincinnati Reds, and Martin Marion, the angular shortstop of the St. Louis Cardinals, who covers the ground with all the ambidexterity of an octopus.

There is little to choose between the pair, but it appears that the Miller rooting section is winning out. This is no reflecton on Marion, an admittedly fine ball player. But Miller seems to have the edge.

The only fair way to compare their fielding skill is to reduce their work to a per-game basis. Miller each day makes 2.26 put-outs, compared to 1.93 by Marion, 3.27 assists compared to 3.11, and .15 errors compared to .22. This gives Miller a daily ration of 5.68 chances as against 5.26 for Marion. Though this may appear to be only a slim edge, remember that Miller maintained that edge in very game for 601 games.

## Highlander Killed

TORONTO, May 19—(CP).—Lieut. David M. Dickie of the 48th Highlanders, aide-de-camp to Maj.-Gen. Christopher Vokes, was killed in action in Italy May 15, his mother was informed here yesterday.

There's no better SYNTHETIC TIRE THAN A GOODYEAR

YEARS OF EXPERIENCE STAND BACK OF THESE TIRE FEATURES

Goodyear Synthetic tire pre-war features include an extra tough "compression tread"; an all-direction, skid-resisting tread design; sturdy, Supertwist Cord body; high tensile steel beads and of course, nearly half a century of actual tire building experience.

"Sold only for essential vehicles... and we can tell you if you are Eligible!"

We suggest that you come in and see the Goodyear Synthetic tire real soon.

J. J. DUFFUS CO.
PETERBOROUGH DIAL 5757

THE MEN'S STYLE SHOP

"WHERE STYLE PREVAILS"
In Sportswear

SPORT COATS
Smartly styled tweeds in herringbone, donegal and overcheck designs. Half lined for summer comfort and finished with patch pockets ........ 18.95

ODD TROUSERS
Tropicals, gabardines, tweeds and flannels in a real variety of colors and sizes ........ 5.50 to 11.50

WINDBREAKERS
Light weight gabardines and pony horsehides in attractive color effects ........ 4.95 to 14.95

SWEATERS
Pullovers and zipper front styles, styled by Jantzen in plain and fancy knits ........ 2.95 to 6.95

SWIM TRUNKS
Jantzen's famous brand in a new assortment of styles and colours ........ 2.95 to 4.95

SOX
New shades and patterns in ankle and regular lengths ....
59c, 85c, 1.00

BELTS
A wide variety of new styles by Hickok ........
75c, 1.00, 1.50

THE MEN'S STYLE SHOP
"Where Style Prevails"
BOB SAGER 136 Hunter St. ART BACON

"FLOOD TOWN" LEAPS TO VICTORY AT BELMONT—The camera halted this unusual action showing "Flood Town" actually flying across the finish line to win the 4th race at Belmont Park, New York. In the winners' wake are Paricutin and Hillyer Court who finished just that way. Jockey Mehrtens piloted the winner who paid a mild $5.50.

# Baseball Results and Record

**INTERNATIONAL LEAGUE**

| | Won | Lost | Pct. |
|---|---|---|---|
| Rochester | 14 | 7 | .667 |
| Toronto | 10 | 7 | .588 |
| Syracuse | 10 | 7 | .588 |
| Buffalo | 10 | 9 | .526 |
| Jersey City | 9 | 10 | .474 |
| Montreal | 9 | 10 | .474 |
| Baltimore | 7 | 10 | .412 |
| Newark | 6 | 15 | .286 |

**Thursday's Results**

Baltimore 11, Montreal 9
Buffalo 13, Rochester 3
Newark at Syracuse—Postponed
Only games scheduled.

**NATIONAL LEAGUE**

| | Won | Lost | Pct. |
|---|---|---|---|
| St. Louis | 19 | 7 | .731 |
| Cincinnati | 14 | 10 | .583 |
| Philadelphia | 12 | 10 | .545 |
| Pittsburgh | 11 | 10 | .524 |
| New York | 12 | 13 | .480 |
| Boston | 13 | 15 | .464 |
| Brooklyn | 11 | 13 | .458 |
| Chicago | 4 | 18 | .182 |

**Thursday's Results**

Pittsburg 4, Brooklyn 3
Philadelphia 2, Cincinnati 0
St. Louis 2, Boston 0
New York at Chicago—Postponed

**AMERICAN LEAGUE**

| | Won | Lost | Pct. |
|---|---|---|---|
| New York | 14 | 9 | .600 |
| Washington | 15 | 10 | .600 |
| St. Louis | 16 | 12 | .571 |
| Philadelphia | 13 | 12 | .520 |
| Chicago | 13 | 13 | .500 |
| Cleveland | 11 | 16 | .407 |
| Detroit | 11 | 16 | .407 |
| Boston | 10 | 15 | .400 |

**Thursday's Results**

xChicago 8, New York 4
Boston 12, St. Louis 1
Detroit 1, Philadelphia 0
Washington 4, Cleveland 2

**AMERICAN ASSOCIATION**

**Thursday's Results**

Louisville 12, Minneapolis 0
St. Paul 6, Indianapolis 1
xColumbus 5, Milwaukee 4
x—10 innings.
Kansas City at Toledo—Postponed

**AFRICAN "GHOST"**

The lemur, a nocturnal prowler in African jungles,, is about the size of a baby fox and its name in Latin means "ghost".

Hear these
NEW VICTOR and BLUEBIRD RECORDS

Milkman, Keep Those Bottles Quiet — King Sisters
Good-for Nothin' Joe — Charlie Barnet
I'll Get By — King Sisters
Behind Those Swinging Doors — Spike Jones
I'll Be Seeing You — Tommy Dorsey
Victor Smart Set Album, P147, "Smoke Rings"
"The Mikado" (Gilbert & Sullivan) D'Oyly Carte Company.

SULLIVAN'S
Charlotte St — Opp. Loblaw's



20% More Cream For Your Money In This Big 3-Ounce Tube

Gillette Lather SHAVING CREAM

Made by the world's leading experts in shaving comfort, the makers of Blue Gillette Blades.



• GIFTS! • BOOKS!
• Greeting Cards! • Luggage!
TRY DEYELL'S

**BOOKS!**

| | |
|---|---|
| The Curtain Rises | 3.50 |
| What A Man Can Believe | 2.50 |
| The Robe | 3.00 |
| The Apostle | 3.75 |
| Tree Grows In Brooklyn | 3.00 |
| The Promise | 2.75 |
| Undercover | 4.50 |
| Hotel Berlin 43 | 3.00 |
| The Razor's Edge | 3.25 |
| While We Still Live | 3.00 |
| Blessed Are The Meek | 3.50 |
| Chicken Every Sunday | 3.50 |
| Strange Fruit | 3.00 |
| Hungry Hill | 3.00 |
| Lassie Come Home | 2.35 |
| My Friend Flicka | 3.00 |
| Thunderhead | 3.00 |
| The Incomplete Anglers | 3.00 |
| How To Speak In Public | 2.50 |
| Malta Spitfire | 2.50 |
| Atlantic Meeting | 3.00 |
| Cross Creek | 3.00 |
| So Little Time | 3.25 |
| Madame Curie | 1.39 |
| Thorn Apple Tree | 1.39 |
| The Unknown Country | 1.98 |
| This Above All | 1.49 |
| Keys of the Kingdom | 1.69 |
| Boughs Bend Over | 2.50 |
| Our Old Home Town | 3.00 |

"PLOWMAN'S FOLLY"
Just published!
Popular edition 1.49

**Overseas Mail Cartons**
2 - Sizes - 2
Strong corrugated boxes for mailing your parcels to the boys anywhere. Complete with heavy cord, address labels.
Small Size 15c — Large Size 20c

PEN AND PENCIL SETS
• Parker's
• Waterman's
• Sheaffer's
Variety of Colours. Popular Prices.

TECHNICAL BOOKS!
• Machinists
• Tool-Makers
• Electricians
• Draftsmen
We Carry in Stock Books Published By
McGraw-Hill Pub.
Industrial Press
Machinery
Theo Audel Pub.
American Technical Co.
Henry Ford Trade School

DEYELL'S BOOKSTORE
393 George St. PHONE 9641 Near Hunter


# Senators Near Top Spot With Yankees

By JACK HAND
Associated Press Sport Writer

Clark Griffith's night life diet has fattened the Washington treasury by some 100,000 admissions and today has lifted the Senators into a virtual tie with the Yankees for the American League lead.

Logged in sixth place in early season after pre-campaign dopesters had touted them as the club New York and the rest of the loop had to beat, the latin-tinted Nats have won 12 of their last 16, and six out of eight since they turned on the lights at Griffith Stadium.

Roger Wolff, Johnny Nigelling and Mickey Haefner have been three-time winners since the spurt started and Dutch Leonard added his third straight victory of the campaign last night on one big four-run inning by besting Cleveland 4-2.

Chicago's Thurman Tucker belted New York out of a 10-inning ball game, 8-4, when he tripled with the bases loaded off relief man Em Roser. Ernie Bonham was raked for 14 hits before he retired in the ninth after Wally Moses' circuit clout tied the score.

Rufe Gentry blanked Philadelphia with nine hits and batted in the only run of Detroit's 1-0 triumph over Don Black, and Oscar Judd clubbed two hits and scored three times while going the route for the first time in Boston's 12-1 swamping of St. Louis.

In the National Al Javery added another link to his tough luck chain by dropping a two-hitter to St. Louis. Javery, who has lost five in a row but never yielded more than four runs, blew this one on the first hit, a single by Whitey Kurowski driving in two runs for a 2-0 edge in the seventh.

Ken Raffensberger of the Phils didn't quite match Javery in his three-hit effort at Cincinnati but he managed to win and snap Bucky Walters' streak at five by a 2-0 score.

Rube Melton of Brooklyn whitewashed Pittsburgh for eight innings but the Pirates got after him and reliefer Bill Lohrman for four runs and a 4-3 victory before a man was retired in the ninth.

New York at Chicago was postponed.

# Orioles Defeat Royals 11-9

By the Associated Press

A change in positions was all that Blas Monaco of Baltimore needed to make him a much improved ball player this season.

A natural second baseman, Monaco was assigned to the unfamiliar first base last year.

This year, upon the acquisition of Bob Latshaw to play first, Monaco was returned to second base, and his work immediately improved.

With Baltimore trailing 5-3 in yesterday's seventh inning, the rejuvenated infielder smashed a home run with the bases full to lead his team to an 11-9 victory over the Montreal Royals. Each side used four pitchers, with Frank Rochevot, the victor and John Travis the loser.

In a night game the Buffalo Bisons, though outhit 9-7 defeated the Rochester Red Wings, 13-3. The Bisons took advantage of 10 bases on balls and five Red Wing errors, ending their scoring with six runs in the ninth on only three hits.

The Newark-Syracuse game was rained out, and Jersey City and Toronto were not scheduled.

# The Sports Round-Up

By HUGH FULLERTON, Jr.
Associated Press Sports Writer

NEW YORK, May 19 — (AP). — Since the death of Lord Lonsdale, the great British sportsman, boxing folks have been wondering if any one will continue the custom of giving belts to champions who successfully defend their titles three times....These awards have been made for over 100 years, and in that time only about half a dozen have been won outright....Incidentally, Nat Fleischer, who hands out the trophies in America on a wider scale, figures he owes belts to Manuel Ortiz and Willie Pep as the only real champions crowned since most titles were frozen for the duration...When Jolly Cholly Grimm took over the Cubs' management at the 10-loss mark, he wasn't exactly undergoing a new experience. Grimm broke in with the Athletics in 1916 when they were in the throes of a 20-game losing streak.

Quote, unquote:

Arnold S. Denker: "All the time I was winning the national chess title, I kept thinking about the lug that touted me off Pensive."

A rookie a day:

Augie Bergamo, Cardinals' outfielder: Augie isn't a regular now, but with Stan Musial and Dan Litwhiler listening for Uncle Sam's call he figures to become an important figure in the Cards' plans .....Up from Columbus where he led the American Association in drawing passes and tied for the lead in hitting two baggers Compiled a .324 batting average with plenty of clutch hits......In 1939 Augie didn't hit a homer for Columbus, Ga., until the last day of the season, but that blow won the pennant by a half game.

**AUCTIONED FOR ARMY**

FOLKESTONE, England — (CP) — A bottle of French red wine, 1937 vintage, raised $450 when auctioned at a "Salute the Soldier" dance here.

HURT TRYING TO STOP HOMER — Trying to stop a home run ball hit by a Yankee, Outfielder Jimmy Outlaw of the Detroit Tigers crashed into the bleacher wall at Yankee Stadium and was knocked out.

# Canadian Sport Snapshots

By SYD THOMAS
Canadian Press Staff Writer

TORONTO, May 19 — (CP). — To race or not to race their utmost, that's the question facing owners of horse hopefuls for the annual King's Plate classic in Toronto when they send their entries to the post for the Plate trials, an innovation in the Royal Platter Derby this year.

Previously the youngsters went into the Plate running with only track workouts under their belt. But this year they will contend in a special preview running for a $2,500 purse. Where the rub comes, though, is the fact that the winning horse will pick up a five-pound handicap for the regular Plate running, and jeopardize its chance to cop the $10,000 prize money.

The owners are reported to like the idea of the trial which gives them an idea how the bets should be placed, but they definitely don't like that five-pound handicap.

Chances are, the only owners giving the all-out sign to their jockeys will be those whose steeds have only an outside chance in the King's Plate fixture.

Rhythm rascal:

Dave (Regina Leader-Post) Dryburgh tells a belated story of yesterseason's Stanley Cup finals. Seems a devoted Chicago fan turned up at the Stadium for one of the games. toting a steel triangle and bar to the astonishment of his neighbors. The mystery was solved in the second intermission, though, when "Deep in the Heart of Texas" was played, and our friend used the triangle for the accompaniment, then settled back for the game.

Incidentally:

Bobby Docherty, conqueror of Baby Yack in the 1936 Olympic trials, has returned to his home in Toronto after four years overseas. Bobby and his two elder brothers, Harry and Jack (who was killed in Italy) enlisted early in the war. Bobby won the Canadian Army and British Army featherweight titles before went to Sicily and Italy for more important business and got the shrapnel wound that sent him home....They've organized a 22-team juvenile and midget lacrosse league in Winnipeg, and the boys are due to swing into action any day now. The league has picked up a flock of sticks and balls, and 20 dozen more sticks are on the way from Vancouver....Death of Babe Seibert's father, Oliver Seibert, leaves only five of the famous Seibert family hockey team living. The family helped put Kitchener, Ont., on the hockey map back in the days when the city labored under the "Berlin" moniker.

# MOVIE TIME TABLE

Regent — "Rookies In Burma", 3.25, 6.10, 9.00; "Woman of the Town", 1.35, 4.25, 7.10, 10.00.

Capitol—"Song of Russia", 1.40, 3.40, 5.30, 7.35, 9.35. Last complete show, 9.10.

Centre — "A Lady Takes a 'Chance," 2:25, 5:00, 7:31, 10:05. "Pack Up Your Troubles," 1:25, 3:55, 6:28 9:02.

# Major League Leaders

By The Associated Press

**NATIONAL LEAGUE**

Batting—Walker, Brooklyn .408
Runs—Bordagaray, Brooklyn 21
Runs batted in—Schultz, Brooklyn 29
Hits—Walker, Brooklyn 40
Doubles—Holmes, Boston 11
Triples—Barrett, Pittsburgh 6
Home runs—Schultz, Brooklyn 5
Stolen bases—Macon, Boston 6
Pitching—Lanier, St. Louis 5-0

**AMERICAN LEAGUE**

Batting—Tucker, Chicago .400
Runs—R. Johnson, Boston 21
Runs batted in—Stephens, St. Louis 22
Hits—Torres and Myatt, Washington 34
Doubles—Doerr, Boston 10
Triples—Gutteridge, Lindell, New York and Moses, Chicago 3
Home Runs — Trosky, Chicago, Spence, Washington, and Hayes, Philadelphia 5
Stolen bases—Gutteridge, St. Louis 7
Pitching — Maltzberger, Chicago 4-0.

# Fights Last Night

New York — Clean Shans, 134, Los Angeles, outpointed Leo Dulmaine, 138, Worcester, Mass., 8. Roman Alvarez, 142, New York, stopped Sonny Wilson, 146, Detroit, 3. Lulu O'Connor, 125, Montreal, knocked out Al Rodrique, 125, Puerto Rico, 4.

Philadelphia — Eddie Giosa, 131, Philadelphia, outpointed Walter (Cabey) Lewis, 125¾, New York, 8. Archie Wilmer, 129¼, Wilmington, Del., knocked out Joey Longo, 130, Baltimore, 1.

# Paulette To Wed

HOLLYWOOD, May 19—(AP). —Movie actress Paulette Goddard, 33, and Air Forces Capt. Burgess Meredith, 36, former film and stage actor, obtained a marriage license yesterday at suburban Santa Monica. hey said they would wed Sunday at a private ceremony in Beverly Hills.


DANCING at RYE'S PAVILION
Friday, May 19th
Modern and Old Time Dancing
MOLONEY'S ORCHESTRA
Admission 50c and 25c


# What's On the Air

| Stations | Kilocycles |
|---|---|
| CHEX | 1430 |
| CBL | 740 |
| CFRB | 860 |
| WEAF | 660 |
| WJZ | 770 |
| WABC | 880 |

Symbols: D—Drama, M—Musical, R—Religious, S—Songs, T—Talk, V—Variety, N—News

This Program has been given the Peterborough Examiner by stations herein listed If the presentations as scheduled are not on the air, the fault lies with the stations and not with the Examiner.

Radio Station CHEX Carries the News on the Hour

## FRIDAY EVENING

**6:00 P.M.**
CHEX—News; Tunes
CFRB—Dinner Music
CBL—Relax and Enjoy-M

**6:15 P.M.**
CHEX—Swing and Sway
WABC—Lyn Murray Orch.
CBL—Market Report

**6:30 P.M.**
CHEX—News; Rhythm Rndup
CBL—Curtain Echoes-M
WEAF—Serenade to America
WJZ—Whose War is This?

**6:45 P.M.**
CHEX—Parade of Bands
CBL—BBC News
WEAF—Lowell Thomas-N
CFRB—Sportviews

**7:00 P.M.**
CHEX—News; Sports
CFRB—Vic and Sade-D
CBL—Sinfonette-M
WEAF—Pleasure Time-M
WJZ—Nero Wolfe-D

**7:15 P.M.**
CHEX—School Children
CFRB—Musical Revue
WABC—We Who Dream

**7:30 P.M.**
CHEX—Help Wanted
WABC—Friday on Broadway
WEAF—Musical Revue
WJZ—Lone Ranger-D

**7:45 P.M.**
CHEX—From Parliament Hill
CFRB—Song Styles
WEAF—H. V. Kaltenborn-N

**8:00 P.M.**
WEAF—Cities Service-V
WABC—Kate Smith-V
CBL—Victory Parade
CFRB—Gardening

**8:15 P.M.**
CHEX—On the Mail
CFRB—Lum and AbnerD
WJZ—Parker Family-D

**8:30 P.M.**
CHEX—To be announced
WEAF—Hit Parade
CBL—Musical Mailbox
WJZ—Meet Your Navy

**9:00 P.M.**
CHEX—News; Mood Music
CFRB—Air Band
CBL—Waltz Time
WABC—Pays to Be Ignorant
WJZ—Gang Busters-D

**9:30 P.M.**
CHEX—That Brewster Boy
WJZ—Victory Parade
CBL—Opera and Ballet
WEAF—People Are Funny-V

**10:00 P.M.**
CHEX—To be announced
CBL—CBC News
WEAF—Amos 'n' Andy-V
WJZ—Leland Stowe-T
WABC—Durante-Moore Show

**10:30 P.M.**
CHEX—Concert Orch.
WABC—Stage Door Canteen
WEAF—Sports Newsreel
WJZ—Letters to Servicemen

**11:00 P.M.**
CHEX—News Commentary
CBL—Radio Newsreel
CFRB—News

## SATURDAY MORNING

**6:00 A.M.**
CHEX—Early Risers

**6:30 A.M.**
CHEX—News

**7:00 A.M.**
CHEX—News

**7:30 A.M.**
CHEX—News

**7:45 A.M**
CHEX—Early Risers

**8:00 A.M.**
CHEX—News
WEAF—News Roundup
WJZ—Kibitzers-S

**8:15 A.M.**
CHEX—Breakfast Musicale
CBL—Morning Devotions
WABC—Music of To-day

**8:30 A.M.**
CHEX—Breakfast Musicale
WJZ—United Nations Review
WABC—Missus Shopping-T

**8:45 A.M.**
CHEX—Morning Devotions
WABC—Margaret Arlen
WEAF—In the Record

**9:00 A.M.**
CHEX—News; Salon Strings
CBL—First Piano Quartette
WJZ—Breakfast Club

**9:15 A.M.**
CHEX—Lawrence Welk
CFRB—Garden Gate

**9:45 A.M.**
CHEX—Melody Parade
CFRB—Golden Gate Quartette
WEAF—Stuart Gracey-S

**10:00 A.M.**
CHEX—Morning Masterworks

**10:30 A.M**
CHEX—Morris Duke, pianist
WABC—Mary Lee Taylor-T
WJZ—Ozark Ramblers-M
WEAF—Inter Decorating-T

**10:45 A.M.**
CHEX—Church in Wildwood

**11:00 A.M.**
CHEX—News; Our Neighbors
WABC—Let's Pretend
CBL—On Stage Everybody-V

**11:30 A.M.**
WABC—Fashions in Rations
WEAF—Lighted Windows-D
WJZ—Land of the Lost-D

**11:45 A.M.**
CHEX—On the Lighter Side

## SATURDAY AFTERNOON

**12:00 NOON**
CHEX—News; Home Folks
WABC—Theatre of To-day-D
WJZ—Blue Playhouse-D
CBL—BBC News
CFRB—Red White and Blue

**12:15 P.M.**
CBL—Hot Wax-M
WEAF—Consumer's Time-T

**12:30 P.M.**
CHEX—News; Farm News
CBL—Children's Scrapbook
WABC—Stars Over Hollywood
WEAF—Atlantic Spotlight-V

**1:00 P.M.**
WJZ—Report from London
CHEX—Home Folks
WEAF—Here's to Youth

**1:30 P.M.**
CHEX—Home Folks
CFRB—Country Journal
CBL—Melody Moments

**1:45 P.M.**
WJZ—Swing-Shift Frolic
WEAF—War Telescope-T

**2:00 P.M.**
CHEX—Your Letter Says
CBL—Musical Program
CFRB—Men and Books

**2:30 P.M.**
CHEX—Victor Album
WJZ—Sherwood's Orchestra
WEAF—Sport Stories

**3:00 P.M.**
CHEX—News; Melody Matinee
CFRB—Victory F.O.B.
CBL—On the Distaff Side-M

**3:30 P.M.**
CHEX—To be announced
CFRB—Visiting Hour
WJZ—Variety Show

**3:45 P.M.**
CHEX—Southland Singing

**4:00 P.M.**
CHEX—News; Ballroom
WEAF—The Withers Race

**4:30 P.M.**
CFRB—The Colonel-V
WEAF—Doctors at War-D

**5:00 P.M.**
CHEX—Lindsay Salute; News
CFRB—Corliss Archer-D
CBL—Dance Serenade
WEAF—Your America

**5:30 P.M.**
CFRB—Report from London
WABC—Mother and Dad
WEAF—Behind the Headlines

**5:45 P.M.**
CHEX—Musical Moment
CFRB—Lone Ranger
WJZ—Hello, Sweetheart-M

# Theatres - Dances - Radio

# Here and There in Sport

By The Canadian Press

Famed on the Canadian gridiron and active in other sports before and after his enlistment in the R.C.A.F. PO. George Scott Oliphant, 28, was killed in England last Monday, according to word received last night in Toronto by his wife, Mrs. Jeanne Knowles Oliphant. A product of Toronto Secondary Schools, he starred at middle wing for London's Western Mustangs when they captured the Intercollegiate football title in 1940, later playing for Toronto Argonauts and Toronto R.C.A.F. Hurricanes. Prior to enlistment, PO. Oliphant was a teacher at North Toronto Collegiate Institute.

Under the sponsorship of Detroit Red Wings, the Galt, Ont., Junior Hockey team will operate in the O.H.A. Junior "A" series next winter as "Red Wings," it was announced yesterday. Players are already being lined up by Fred Cox and Carson Cooper of the Detroit club.

**Plays Third**

Although rejected for military service, Don Savage has become an outstanding third-baseman with the New York Yankees, despite the fact he had previously held down the shortstop position with Newark Bears. Savage is afflicted with diabetes.

Maj. E. Williams, chairman of the Illinois racing board, announced at Chicago yesterday there would be no horse racing on Illinois tracks on D-Day, the turf clubs being asked to conform with a suggestion all racing be suspended throughout the United States on Invasion Day.

Pitcher Al Lyons, 25, of the New York Yankees yesterday passed his medical examination and will go to the U.S. Navy. Last season he played with Kansas City in the American Association.

According to a report from occupied Holland yesterday, Mrs. Fanny E. Blankers (formerly Miss Koen) has lowered her own world's record for the 100-yard dash from 11 to 10.8 seconds. She was credited with the previous mark in 1938.

# Yesterday's Stars

By The Associated Press

Thurman Tucker, White Sox—Clouted triple with bases loaded in 10th inning to beat Yankees, also singled in first to hold .400 batting average.

Rufe Gentry, Tigers—Shut out Philadelphia by scattering nine hits and singled to score Chuck Hostetler in eighth with game's only run.

Oscar Judd, Red Sox—Earned first victory of the year with impressive five-hit job on Browns, and aided Boston attack with two singles and a walk, scoring three times.

Virgil (Spud) Davis, Pirates—Capped Pittsburgh four-run spurt in last of ninth with single driving in Babe Dahlgren to down Brooklyn.

George Myatt, Senators—Batted in two runs with double during Washington's winning spurt in sixth against Cleveland.

Whitey Kurowski, Cardinals — Ruined Al Javery's no-hit bid with single in seventh batting in both runs of St. Louis, 2-0.

Ken Raffensberger, Phils—Whitewashed Cincinnati with three singles, striking out four men.

**RUBY PERFECTION**

An "imperfection"—the presence of chromium oxide—makes a ruby "perfect".


Beaver Meadow Golf Course Now Open

Green Fees, 50c
Clubs to Rent
LOCATION
Turn right two miles east on No. 7 highway.



OPEN BOWLING

From 7.00 p.m. Every Evening
"BOWL FOR HEALTH"
DUFFUS Recreation Academy
Phone 9068

Robert TAYLOR
SUSAN PETERS
'SONG of RUSSIA'
John Hodiak • Robert Benchley
ON THE SAME PROGRAM
Canada Carries On presents "Trans Canada Express"
Canadian Paramount News
Capitol

THE Woman OF THE TOWN
Claire Trevor • Albert Dekker
BARRY SULLIVAN • HENRY HULL
PORTER HALL • PERCEY KILBRIDE
On The Same Program
Rookies In Burma
PLUS! "THE PHANTOM"
TO-DAY - SAT.
Regent



2—DANDY FEATURES—2

HE THINKS LOVE IS THE FIFTH FREEDOM! (But she shows him some new man-trapping technique!)
FRANK ROSS presents
JEAN ARTHUR JOHN WAYNE
A Lady Takes a Chance
with CHARLES WINNINGER • PHIL SILVERS

Also ON THE SAME PROGRAMME
IT'S STILL THEIR FUNNIEST!
Stan LAUREL * Oliver HARDY in "PACK UP YOUR TROUBLES!"

EXTRA! "ARISTOCAT" - COLORED CARTOON
CENTRE To-day AND SAT.

# Cattle Prices Strong; Veal Calves Up

TORONTO, May 19 — (CP) — A liberal supply of cattle was cleared at steady to strong prices, in trade on the livestock market here this week. Veal calves were 50 cents cwt. higher while hogs, sheep and lambs were unchanged.

In cattle trade weighty steers of choice quality were scarce. A few tops made $12.75 to $12.85. Medium to good steers sold at $11.50-$12.50. Fed yearlings sold at $12 to $13.25. Butcher steers and heifers were $11 to $12 with choice light steers up to $11.50. Butcher cows were $8 to $9.-50 with cannners and cutters at $5 to $7.50. Bulls sold at $7.50 for light bolognas up to $9.50 for good butchers. Stockers sold at $8.50 to $11 and some good feeding steers brought $11 to $11.50. Common to medium milkers and springers sold at $75 to $140 each.

Common to medium veal calves gained 50 cents cwt. selling mostly at $7 to $13. Good and choice vealers were firm at $14 to $15 cwt.

The few good feed-lot lambs offered sold at $14.25 with one lot at $14.35. Small lots of spring lambs brought $14 to $16 cwt. Sheep were mostly $2 to $5 cwt. for a small supply.

Hogs held steady at $17.55 to $17.-65 for Grade A, off-truck at yards or plants. Grade B1 sold at $17.15 to $17.25. Sows were $13 dressed.

The Toronto market will be closed Wednesday, May 24.

Weekly summary of receipts:

| | Cattle | Calves | Hogs | Sheep and Lambs |
|---|---|---|---|---|
| This week | 4,743 | 2,696 | 4,513 | 528 |
| Nevt week | 4,159 | 2,836 | 3,793 | 660 |
| 1944 to date ... | 80,706 | 33,249 | 82,223 | 32,210 |
| 1943 to date . | 78,688 | 30,437 | 63,270 | 19,556 |
| This week 1943 .. | 4,560 | 2,448 | 3,818 | 906 |

## Want More Houses

TORONTO, May 19.—(CP).—The executive of the Board of Evangelism and Social Service of the United Church of Canada Thursday passed a resolution urging the Dominion government to provide wartime housing for soldiers' families unable to obtain shelter. Where possible, wartime houses that are now empty should be used for this purpose, it said.

DAVIS-THOMPSON COMPANY
Established 1858
Insurance and General Agency
All Branches of Insurance Represented
433 GEORGE ST. PHONE 4724

CANADIANS TRAIN IN BRITAIN FOR COMING INVASION—Lieut. Lew McQueen of Winnipeg, Man., fires from a window of a wrecked house, as Canadian forces in England train for the second front invasion.

Cpl. Andy Moufller, of Winnipeg, Man., fires from a peephole in the wall of a shattered building while on training manoeuvres somewhere in England.

MORE ABOUT—

## Polish Troops

Continued from Page 1

battered enemy in the mountains forming the southern strongholds of the Hitler Line.

The Americans mopped up the few snipers left in captured Formia and a spokesman said other 5th Army units were "poised before Itri" without specifying how near that junction the advanced elements had progressed. It was disclosed yesterday, however, that they were less than two miles from the town even on the preceding day. Through Itri runs the enemy's only venue of retreat from the Gaeta Point sector to the southeast.

A glow lighted the skies even as far south as Naples before dawn today and it was believed the Germans were destroying ammunition and other dumps at Gaeta from where their long-range artillery has been operating in recent weeks.

**Warships Busy**

Allied warships poured shells against enemy batteries, dumps and roads west of that point yesterday in close support of the ground forces. An official announcement said retaliatory fire from German shore batteries was ineffective.

R.A.F. Wellingtons and Liberators attacked points just beyond the battle line last night.

Back from the Tyrrhenian coast Allied guns rained shells on the Itri-Pico road.

A German broadcast betrayed increasing enemy fears that 5th Army troops on the Anzio beachhead might begin an attack in an effort to join the main body of the Allied forces in the Itri area 40 miles away, but the Allied command said the beachhead "continued quiet."

The enemy's position appeared increasingly precarious in the Pontecorvo area. The French now are within two miles of that stronghold and river crossing, and 8th Army infantry and armor are roughly only two to three miles distant to the east.

A breakthrough at Pontecorvo would crack a substantial portion of Hitler's defences and outflank two other bases to the northeast, Aquino and Piedimonte.

MORE ABOUT—

## Allies Driving

Continued from Page 1

Meanhile on the India side of the Indo-Burma warfare, an Indian Army Brigade in a sudden slashing attack by circuitous march through the jungle threw a road block across the Tiddim Road south of Imphal to the south of the enemy's main position, Allied Headquarters announced.

This march through the roughest country around the enemy's eastern flank cut off the Japanese 33rd Division which had been attacking Imphal from the south.

The communique said many casualties were inflicted by the Gurkhas making up the brigade which repulsed Japanese counter-attacks, and much equipment was captured.

North of Imphal, at the one enemy roadblock remaining between that base and Kohima, Allied troops repulsed a series of night attacks, it was stated.

MORE ABOUT—

## Mass Escape

Continued from Page 1

of the battle of Britain and other spectacular R.A.F. operations.

**Late Reporting It.**

The shooting was disclosed by German authorities to a representative of the protective power "in the course of a routine visit to the camp on April 17," Mr. Eden said.

"Names of the officers shot were furnished to the representative and the next of kin were informed.

"The House will wish me to express its deepest sympathy with the relatives and pay tribute to the courage and high sense of military duty shown by all these gallant officers.

Sir Percy Harris, Labor, asked if Mr. Eden would "make it clear that the German government is responsible for all breaches of international law."

"That certainly is my position," Mr. Eden replied, referring to his request to Switzerland for an investigation.

First word of the fliers' fate came yesterday when relatives in England, given brief formal notification by the Swiss government of the deaths, began inserting obituatory notices in the London papers.

Only detail given the families was the official "shot trying to escape."

The fliers, like most war prisoners, had made efforts to escape and had even mentioned them in letters to relatives.

MORE ABOUT—

## Wadke Island

Continued from Page 1

whom, the communique said, "our troops are rapidly overcoming."

Possession of Wakde's airfield, the communique said, will give us adequate air coverage all over of Dutch New Guinea and success of the operation presages reconquest of the entire province."

At last report, the invaders were running against heavy mortar fire as they fought for the 4,700-foot coral runway. Up to that time, they had lost only four men since they hit the beach at Toem. Twenty-eight were wounded. Thirty Japanese were killed.

## Figure This Out

OTTAWA, May 19.—(CP).— An army spokesman said here yesterday a program launched by Maj.-Gen. G. R. Pearkes, chief of Pacific Command, to have Canadian citizenship talks given army personnel is something "set out in handbooks for general use," but which may not be given widespread attention.

## Obituary

**THOMAS McINROY**

MARMORA, May 19 (ENS) — The funeral of the late Thomas McInroy who died in Toronto General Hospital on Monday evening as the result of a fall at Oshawa, took place on Thursday afternoon. The cortege left the residence of his brother, John McInroy, for service at St. Paul's church at 2.30, which was conducted by Rev. E. M. Cadigan of St. Andrew's United church, assisted by Rev. A. B. Caldwell.

There was a large congregation present and several beautiful floral emblems lined the casket. Interment took place in Marmora Protestant cemetery. Pallbearers were: George Kerr, Frank Leal, Fred Johnston, Harold Nayler, Warden Chrysler and William Regan.

# War Pension Changes Aired In Parliament

BY D'ARCY O'DONNELL
Canadian Press Staff Writer

OTTAWA, May 19 — (CP) — Most government supporters in the Commons were silent yesterday as opposition members held the floor, offering suggestions on what should be done for service personnel and particularly discharged personnel.

Changes in existing pensions legislation were most frequently suggested as debate ranged far and wide during examination of a Pensions Department estimate of $9,-000,000 for treatment and pensions examinations for members and ex-members of the forces in the present war.

Almost all opposition members urged that the insurance principle be applied to those in the services everywhere so they would be sure of compensation in the event of injury. Only personnel overseas now are entitled to pension if injured while not on duty.

T. L. Church (PC—Toronto Broadview) suggested that a system of National Life insurance be inaugurated by the government to supplement its pensions legislation and to protect the dependents of the armed forces.

**Needs Insurance**

"Out on the battlefield a man worries about what will happen to his family or his mother and father if he is killed in battle," said Mr. Church. If the man were covered by insurance he would at least know that his dependents would not be left in dire need.

Dr. J. J. McCann (L—Renfrew south) said disabled veterans should not have to travel outside their own district or community to obtain medical care or hospital treatment. Under existing regulations the veterans had to go to hospitals operated or designated by the Federal Pensions Department.

Stanley Knowles (CCF—Winnipeg north centre) said that to him the number of patients in veterans' hospitals in relation to the doctors available appeared to be too high.

Dr. Pierre Gauthier (BP—Portneuf) said some service personnel who suffered shell shock overseas were being discharged without being granted a pension. In some cases the doctors were ruling that the shell shock was the result of "pre-enlisting neurosis." These rulings were being given in cases where men were classed "A" on enlistment.

Dr. Gauthier joined with Dr. McCann and Dr. H. A. Bruce (PC—Toronto Parkdale) in urging that campaigns to fight venereal diseases be extended.

J. G. Diefenbaker (PC—Lake centre) said the Federal government should provide loans for service personnel who wished to start a small business of their own after being discharged. Loans should be provided for those who sold their business to enlist and for those with the ability and the desire to operate a private enterprise.

The suggestion that the insurance principle be extended to service personnel everywhere was given support by G. S. White (PC-Hastings-Peterborough), P. E. Wright (CCF-Melfort), Lt.-Col. Arthur Ross (PC-Souris), Howard Green (PC-Vancouver South), Clarence Gillis (CCF-Cape Breton South) and several others.

**94,000 Discharged.**

Mr. Green said the government should present to the Commons without delay legislation providing for the rehabilitation of service personnel. The government was slow in getting its rehabilitation plans under way, although approximately 100,000 men already had been discharged from the forces as medically unfit.

Mr. Mackenzie said 94,000 had been discharged from the forces as medically unfit up to March 31. This was out of a total of 129,000 discharges.

Care should be taken to see that the discharged men felt they were being properly treated said Mr. Green.

Mr. Gillis said it would be wrong to build up in the minds of the returned men the thought they were to be adopted when they came back and given everything without making any contribution themselves.

SAILORS' PAL—The sailor's pal, Vice-Admiral H. K. Hewitt, pictured here, has made a plea for a break with the U.S. Navy's tight-laced prohibitionist tradition, so that navy men might drink beer aboard American fighting ships.

# Electric Shocks Used To Induce Sleep

By HOWARD W. BLAKESLEE
Associated Press Science Editor.

PHILADELPHIA, May 19—(CP)—Electrically induced sleep, a new method of treating mental troubles, was reported to the American Psychiatric Association to-day by a group of California scientists.

The sleep is an apparent improvement on the new electrical shock treament, which seems quite literally to rebuild a thinking apparatus in grey matter.

Electronarcosis the Californians call the sleep. It is induced by electrodes and mild current applied to the head. It starts with a mild spasm followed by deep unconsciousness.

The electric sleep was maintained for seven minutes each time in more than 1,000 treatments, and without any bad effects. It worked better, the report said, both in curing and improving schizophrenia (split personality) than electric shock alone. It was no better, said the report, than insulin shock, but worked equally well.

The Californians said they had brought out this electric narcosis only after many years of experimenting on animals to be sure it would be safe.

Many reports were made to-day on growing evidence of the effectiveness of the electric shock treatment, which is a brief unconsciousness, often accompanied by convulsions.

Dr. Lothar B. Kalinowski of New York City told of a Russian-born woman, who lived in Germany and then a long time in the United States. After electric shock she first forgot English, then German, and remembered only Russian. Finally she forgot Russian. Then as she improved her languages came back, Russian first, then German, and finally English.

Psychiatrists are not all certain whether there may be brain damage, but they find that so far the benefits overcome possible brain injury.

**WORTH LOOKING AT**

CANBERRA — (CP) — A cheque for £73,533,911 ($257,438,688) was paid by Britain for Australia's wool clip of 1942-43 and a copy of it is on display in King's Hall Parliament House, Canberra.

Old Glory
PLUG SMOKING TOBACCO
Sure! it goes further and lasts longer

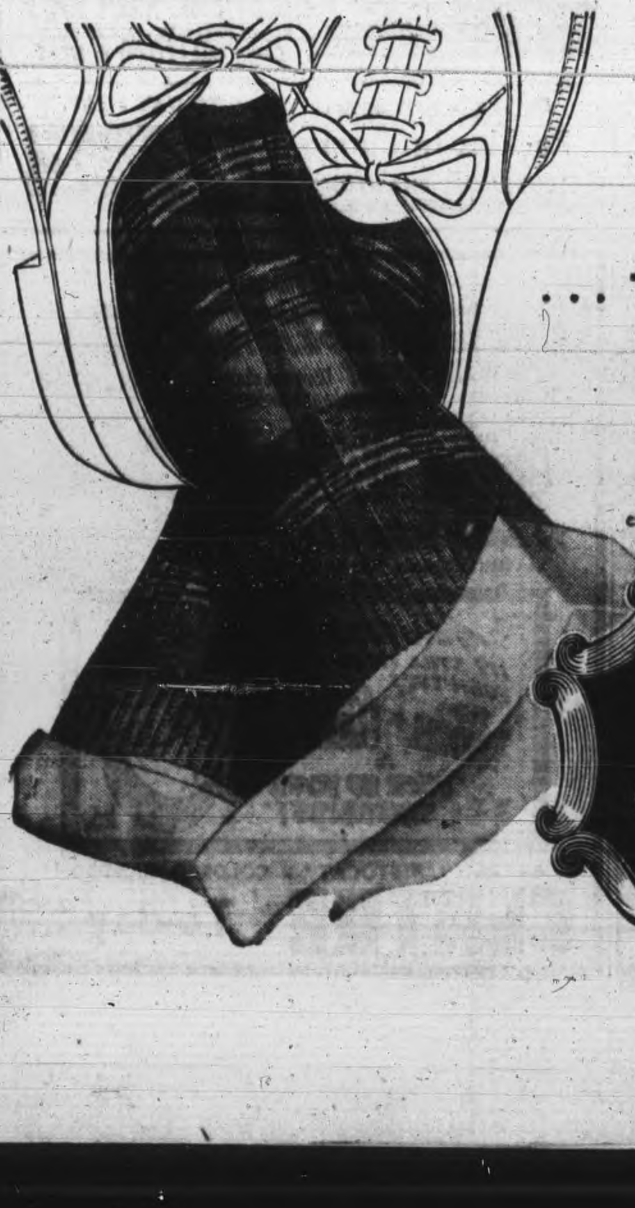

Summertime
... TIME FOR COOLIES!
It's a joy to wear these short socks by Penmans. They have a special snug-fitting top which holds them up firmly. No garters needed. *Coolies* are smart, comfortable ... wear and launder well ... conserve materials in wartime. They offer you an excellent variety of patterns and colours from which to choose. Ask to see *Coolies!*
C3-44
Penmans
COOLIES
SHORT SOCKS FOR MEN

HALL'S SATURDAY SALE
OF SUMMER DRESSES
*Cool Cottons*
*Colourful Slubs*
*Flowered Rayons*
*Stunning Ginghams*
MISSES' FROCKS
Sizes 3.94 12 to 20
Washable cotton dresses in refreshing gay colourings and interesting patterns. There are the one piece shirtmaker styles with button closing down front or two piece suit dresses wtih nicely fitted jackets and gored or pleated skirts. Here are seersuckers, ginghams, chambrays and lots of others... in all the cool Summer shades.
WOMEN'S MODELS
Sizes 3.94 38 to 44 18½ to 24½
These are charmingly printed running flower designs, neat little dots, and novel stripes on cotton seersucker, spun rayon, chambray. The assortment includes coat-dress styles—shirt-maker models, etc., in aqua, powder blue, rose, green, turquoise, spice. All have that fresh tailored smartness so favoured by the women and misses of to-day.
SECOND FLOOR
OTHER SUMMER DRESSES
At various prices as well too. We consider ourselves fortunate in being able to get together such a good range of dresses in one piece or two piece styles in striped or figured seersuckers, various checked ginghams, striped Miami cloths, spun rayons, etc. All smartly tailored and in gay Summer colourings.
Priced 2.98 to 8.95
5761 Phone RICHARD HALL LIMITED PHONE 5761

The Peterborough Examiner
VOL. LXXXIX, No. 118 — FRIDAY, MAY 19, 1944 — PAGE NINE

## Main Street Topics

**BATTERY RECRUITS.**

Recently recruited to the ranks of the 4th (R) Heavy Anti-Aircraft Battery are Hillier Raymond Garrett, 259 McDonnel street and Donald Benjamin Sly, 194 Reid street.

**KILLED OVERSEAS**

Mrs. Gilbert McPherson, William Street n., Lindsay received word Monday to the effect that her brother, Flying Officer Malcolm McIver, D. F. C. of Toronto, had been killed in action overseas.

**WITH R.C.A. OVERSEAS.**

Gunner Lambert Collins, whose wife lives at 341 McDonnel street, is serving overseas with the Artillery. He is the only son of Mr. and Mrs. Peter J. Collins, 506 Murray street, and formerly worked at Genelco.

**ARMY RECRUITS.**

Three men from Harcourt, two of whom are brothers, were among those enlisting in the Canadian Active Army, last week. They are: Don Taylor and Elwood and Lyman Townsend. Other enlistments included: L. F. Lounsberry, Warsaw; Ernest Ruttle, Lakefield; A. S. Bornsby, R. R. No. 1, Havelock; Gerald Rogers, Bristol, N. B.; W. W. James; 785 George Street; and R. J. Austin, 364 Dobbin avenue.

**BANK CLEARINGS**

Bank clearings passing through the Peterborough Clearing House during the past week ending Thursday amounted to $1,250,089.

**NO PARKING ALLOWED**

No automobiles will be allowed to be parked on the market square or in the market lane after 5 o'clock this evening, the police department announces. The square is being kept clear because of the inspection of the Howe division, Sea Cadets there at 7.30 o'clock.

**TO HOLD AN INQUQEST**

There will be an inquest Tuesday night into the death of six-year-old Robert David White, Braidwood avenue, North Monaghan who was fatally injured in an accident in the yard of the Wood saw mill at Braidwood avenue and Monaghan road Tuesday afternoon.

**TRANSIENT FINED**

Frank McDonald, a transient, who was arrested at the C.P.R. station Thursday by Officer John Stevenson who was investigating the theft of a brief case pleaded guilty in police court this morning to a charge of having been drunk and was fined $10 and $2.50 or ten days in jail. He took the days.

## Women Warned Against Rackets

Warning women against racketeer salesmen canvassing from door to door, Arthur R. Haskell, manager of the Better Business Bureau Toronto, exposed to members of the Local Council of Women at their meeting in the Y.W.C.A. on Thursday, some of the rackets which have been introduced by shady merchants.

He explained that the purpose of the Better Business Bureau was mainly to educate the public to re-

ARTHUR HASKELL.

cognize racketeers and to take steps to eliminate them. Mr. Haskell declared that it was a non-profit organization, run on the fees of merchants in the community who like to be associated with it. In more more than 8,000 people consulted the Toronto Bureau about suspected shady dealings, and no charge is made, he continued. The Peterborough Chamber of Commerce is affiliated with this concern and has found its services useful.

"The success of a racket invariably relates to its resemblance of the real thing. You have to learn swindlers methods. Ninety per cent. of the racketeers have never used a gun, but they are shady merchants on the fringe of the law. The reason there aren't more operating is because people are gradually becoming educated to deal only with reputable business concerns.

**Change Frequently**

"Rackets are like clothes, they change with the season. Every few months some new angle is introduced which filches money from the purses of the unsuspecting buyers. Chain letters, which are not endorsed by the postal authorities are one of the wartime rackets which became popular at the end of February. These requested war savings stamps and certificates to be enclosed and sent out to others. The "Luck of London Letters" containing dire threats of what would happen if the repipient did not complete the chain, have been a source of trouble too."

Other fakes on which he touched were medical remedies; fake fertilizers and grass seed; charitable donations; on order merchandise and picture enlarging, by unknown photographic companies, which play upon the credulities of careless thinking buyers. Magazine salesmen, not representing legitimate companies have also been prevalent.

He also warned particularly that there were several salemen impersonating causes which they associated with the Blind Institute. Mr. Haskell explained that the Canadian National Institute for the Blind was the recognized organization.

"If you thing that some salesman is not what he claims to be and he cannot give you proper credentials, get all the information you can about his name, address, the firm he represents and their address. Then contact the Chamber of Commerce immediately and give James Dorris the information which you have collected."

The speaker pointed out that all the money which was diverted to these dishonest salesmen meant that honest merchants were losing the chance of making a living. Fraud can only be fought by exposing it and when it is uncovered, it gives the public more confidence in business, he declared.

**Wants Support.**

Mrs. H. H. Graham district chairman of the Consumer Branch of the Wartime Prices and Trade Board, addressed the Council briefly on "Mrs. Consumer Week" which runs from May 22 to 27. She outlined the situation which led to the formation of the Consumer Branch and urged the women to give it their whole hearted support. Special material for programs has been made up and can be obtained from her, Mrs. Graham said.

It was suggested that a picnic be held for the small group of war brides in the city, so that they could become acquainted with members of the Local Council. Members were undecided what form the picnic should take and the matter was laid over to the next meeting.

The Council was reminded of the Provincial convention at Kitchener to be held June 2 and 3 and the 51st annual National Council meeting in Port Arthur which will take the form of a round table discussion from June 12 to 16. In the absence of Miss M. Patterson, Mrs. Harold Scott presented the report of the Citizenship committee.

Guest soloist for the afternoon was Mrs. W. B. Brown, who sang two contrasting numbers Little Silver Ring" and "The China Figure." J. J. Dorris of the Chamber of Commerce, introduced Mr. Haskell.

## Public Schools To Close May 24

The Peterborough Collegiate Institute and Vocational Training School and the six city Public schools will be closed on May 24, G. Wilson Craw, chairman of the Board of Education, announced today.

Following a recent meeting of the board when the May 24th holiday was discussed, Mr. Craw had the secretary write to the Minister of Education, Premier George Drew, for a ruling on the matter as to whether the War Measures Act overruled the recently amended School Law Amendment Act which refers to school holidays. May 24th is mentioned as one of the holidays, and V. K. Greer in his reply says that the sections of the act state that the days mentioned shall be school holidays.

Last year Mr. Craw said the schools were kept open, but it was found that many classes were badly depleted and little or no progress was made with school work. In the Collegiate alone there were close to 400 absentees. "Apparently our school children were governed by the old rhyme 'May 24, Queen's birthday, if you don't give us a holiday we'll all run away'," Mr. Craw said.

## Prevent Serious Fire

LAKEFIELD, May 19 —(ENS)— Fire that threatened the home of Capt. C. S. Calhoun Thursday night was subdued before major damage could be done when the whole fire brigade under Chief Allen Clark turned out in answer to the alarm. The fire got its start in the cellar, when overheated furnace pipes set fire to a canvas pad laid around the hot water tank.

## Form New Body

WINNIPEG, May 19.—(CP).—The first conference of Canadian timber producers at its closing session yesterday decided to form a new national organization representative of the forest products industries in the Dominion.

WITH 8TH ARMY—Sgmn. Vernon Nelson is serving with the 8th Army in Italy. He enlisted in Peterborough in 1941, and he had lived since the age of 9 with Mr. and Mrs. Beatty Fee of Ida. Sgmn. Nelson was born in Worthing, England, son of Mrs. Harvey and the late V. Nelson.

## 77 Students Leave School For Farm Work

Seventy-seven boys and girls of Peterborough Collegiate and Vocational School have already laid aside their books for another season of wartime work on local farms, deserting Levana for the service of Ceres, titular goddess of the Quaker Oats and Dewart mills, Co-Op, Canada Packers and on down the line of processing agricultural products.

Carl S. Browne, principal of the Collegiate and Vocation School, confirmed this morning reports of the trek back to tractors and cultivators and all the rest of the farm machinery, including scufflers and hoes, and mentioned that the 77 recruits correspond with 76 at this time last year.

Twenty-five boys and also twenty-five girls are working on homesteads, staying home to take the place on the land of the men who are not available, chiefly because so many of them are in the armed forces and in the supporting auxiliary industries.

Fifteen boys and nine girls have signed up for farms of their own choice, and three girls are on their way to agricultural or fruit camps for the season.

**The 1943 Record**

Enlistments last year for farm work were: In April, 25 boys and 14 girls; in May, 15 boys and 10 girls; in June before examinations, 9 boys and 3 girls; and after examinations were written, 44 boys and 40 girls.

Collegiate students in their wartime opportunities are not waiting for the cereal season to provide an outlet for their energies. During the school period 115 students have been engaged at 115 afternoon jobs, 49 have evening work and 315 found Saturday employment. And that latter number has increased since the last count was made.

Principal Browne encourages the afternoon and Saturday work, but is inclined to frown on the evening work at least to the extent of preventing such industry every night in the week.

"We clamp down on that," Mr. Browne said, "but one or two evenings a week seem to be a reasonable limit from the consideration of the health of the student who wants to do some of this sparetime work."

**Scope of Work**

The engagement of secondary students this summer is limited to farms and cheese factories in the terms by which they may be advanced in their school studies.

The memorandum of the Ontario Department of Education stipulating the scope of such emergency service follows:

"A candidate who is preparing for a departmental middle or upper school certificate, an intermediate certificate, a secondary school graduation diploma or a secondary school honor graduation diploma in a high, continuation or vocational school, and who enlists for service in the present war or who leaves school for employment on a farm as hereinafter defined or in a cheese factory where Cheddar cheese is manufactured from milk delivered directly from farms for a period of not less than thirteen weeks, will be granted a diploma under the following conditions:

"(a) He shall have been in regular attendance at school until he enlists for active service or until he enters upon employment as stated above, but not earlier than April 29, 1944, except that a pupil whose services are urgently needed in the armed forces or on a farm may be released at the discretion of his principal at a date not earlier than April 7, 1944;

"(b) He shall have completed to the satisfaction of the principal the course of study in each subject for which he requires standing and shall have obtained a mark of not less than 50 per cent. in each paper, and such mark will be assigned by the principal and teachers on his year's work as shown not only by the results of formal school tests but also by his day by day class reports;

(c) He shall have furnished the principal with satisfactory evidence that he enlisted for service in the present war or that he was regularly employed in farm work or in a cheese factory as stated above for a period of not less than thirteen weeks after April 28, 1944.

"A candidate for a departmental certificate or diploma under the provisions of these regulations shall remain in school until he actually leaves for enlistment or for work on a farm or in a cheese factory and shall take examination tests or departmental examinations if he has not left before the date of these examinations."

## Elect Robert Simmons President Of Y's Men

Robert C. Simmons, 786 Armour Road, foreman at the Western Clock Co., was elected president of the Y's Men's Club at their meeting Thursday night. He succeeds George Moore, who has been president during the club's year now coming to its close.

Other officers elected were as follows: William Prest, 1st vice-president; Norman Henderson, 2nd vice-president; Eric Howard, secretary; and Ken Jackson, treasurer.

Following adjournment of the regular meeting, the camp committee met to consider plans for running Camp Kawartha this summer. Confronting it was the problem of finding a new director to take over for Mac Singleton, Boys' Secretary of the Y.M.C.A., who leaves shortly to take up a post at St. Catharines.

COMRADES-IN-ARMS—Shown between two of his friends of the Hastings, Prince Edward Regiment as they recover from injuries and illness in an Italian convalescent camp, is Pte. Joseph Devlin, the son of Mr. and Mrs. P. Devlin, 21 Cricket Place. Pte. Devlin, ill for three months, has now returned to active duty. Now 21 years old, he enlisted 2½ years ago and has been in the Italian theatre since December, 1943. On the Left is Pte. Delbert Barker of Havelock, who received injuries to his right leg and left hand in the Sicily campaign 10 months ago. The boy on the Right, Pte. Paul Bulcousy, is not further identified in this picture which Pte. Devlin sent home to his parents.

## W. O. Harvey Recalls Shaky Trip On Train With Sir W. McKenzie

With their family scattered, with contacts in Iceland, England, Rhodesia, and Ceylon, and with keen interest in the progress of the present war, Mr. and Mrs. W. O. Harvey, 4 Lansdowne street, observed their 64th anniversary Thursday. They experienced the trials of the first great war, are looking forward optimistically to the time when they can visit their native England, see the members of their family and renew old acquaintances.

Mr. and Mrs. Harvey were married in Calverley, Yorkshire, England, where Mr. Harvey was attached to Her Majesty's Service for six years. In 1896 he came to Canada, whe has had a varied and interesting career in construction work, barely escaping with his life in a three-week ordeal through the Ontario bush. He was in charge of laying the steel for the first belt line in Toronto, and following the completion of his job, he went to Alberta to work for J. D. McArthur the Winnipeg millionaire, on the Dunvevan Road.

He had worked for McKenzie-Mann, with MacDonald O'Brien, in the construction of the British Transcontinental Railroad, and had ridden with Sir William McKenzie when he made the first hazardous trip over rails laid in bogs, with the work far from complete.

**Disappointed**

Mr. Harvey tells an amusing story about those last miles of track on the Transcontinental. Sir William McKenzie, who was on his way back to England to ask for more money had determined to go across Canada on the half-completed railroad, to make a more impressive showing for his requests. Accordingly, he arrived at the final section of the line, where Mr. Harvey was in charge, complete with a big engine several cars, and a firm determination to ride the rest of the way in that train.

Since the rail was laid over bogs and sink holes, and the work of supporting it had only begun, Sir William was forced to abandon his luxurious train, and travel in the small work engine with two cabooses attached which were being used on the line. Even with the small train the tracks weaved up and down dangerously when it passed over them, giving the impression of riding on a roller coaster. However, Sir William, and the crew and the train stuck it out, and arrived, battered from going through narrow defiles where trees had not been cut out, and shaky from the strain, at the end of the line. Mr. Harvey rode in the cab of the engine and so could appreciate the feelings of the passengers, as the earth beneath the tracks gave way under the weight of the engine.

**Trapped in Bush**

A narrow escape from death occurred in the Nipigon region, where he had taken a group of men 300 miles into the bush to begin work on a road. Their supply boat capsized while making the trip across the lake, and they were forced to make the long trek on foot. In the gruelling three-week trip around the lake 20 of the 28 men were forced to fall back. Wen the eight survivors finally reached a Hudson's Bay post at Black River they collapsed and Mr. Harvey says he doesn't remember just what happened until he found himself eating the most delicious moose soup he had ever tasted.

When the Great War broke out, Mr. Harvey who was then employed with the Hudson Bay Company at Port Nelson, went to England, and was in France by December, 1914. He was attached to the Intelligence service, and once spent six days and nights, trapped in a shell-hole between the lines. He was in the trenchs when the Germans unleashed their first gas attack in 1915, and still suffers from the after-effects of his ordeal.

After the war, Mr. Harvey returned to England, and kept a hotel till 1922, when he again came to Canada, accompanied by Mrs. Harvey, and they moved directly to Peterborought where their son, George Harvey lived. He has worked on the canal, and in the parks, but is now devoting his time to his garden.

**Five Children**

There are five children now living. They are Squadron Leader Cecil Harvey, R.A.F., stationed in Iceland; Jack Harvey, in England; George Harvey, R.R. 6 Peterborough; Mrs. M. E. Sturgeon, who lives in Yorkshire, England; and William Jack Harvey who lives at home, and is completing his Senior Matriculation at the Collegiate this year. There are 10 grandchildren and 5 great-grandchildren. Two grandchildren are in the R.A.F. Cyril Harvey is stationed in Ceylon, and Jack Sturgeon is stationed in Rhodesia. Squadron Leader Cecil Harvey, who says that there is only one thing wrong with Iceland, "It's above sea level," joined the R.A.F. in 1920, and has been stationed in Egypt, Iraq and Haiti. While in Iraq, he was official pilot for Sir William Morris, the high commissioner and piloted him on his missions.

Mrs. Harvey, who missed the sea when she came to live in Canada, still is homesick for England, and would like to return some day, if only for a visit. "When I first came to Canada, I was terribly lonely", she said, and often felt that I would have to start and walk back. However, I've 'settled down' now, and am very fond of Canada, although the desire to see my home again is still there."

FOLLOWS FAMILY TRADITION—Corporal Retta Southward, C.W.A.C., of Havelock, is now stationed at Barriefield, where she is taking a special shorthand course. She is the only daughter of Mr. and Mrs. Sam Southward of Havelock, her mother having served as a V.A.D. in the last war. Her grandfather, the late John Kinnaird, served with the Royal Irish Regiment in Africa, and with the Pioneer Regiment in the Punjab in India. Before enlisting Cpl. Southward served on the local Post Office staff for nearly four years.

## Powerful Gun

CAMP DAVIS, N.C., May 19. —(AP).—The United States army has developed a powerful new anti-aircraft weapon, the stratosphere piercing 120-mm. gun, it was revealed yesterday. A War Department statement said the gun has a vertical range of four miles more than any other gun now in use.

## War—4 Years Ago

By The Canadian Press

MAYY 19, 1940—Maxime Weygand replaced Marie-Gustave Gamelin as generalissimo of Allied armies. Hitler decreed re-incorporation into Reich of three Belgian provinces. Charles A. Lindbergh urged United States to "stay out of foreign wars."

## Lions Vote $500 To Equip New Playground

Lions Club of Peterborough has voted $500 to equip a playground on the site of the tourist camp under Hunter street bridge, and plans have been completed to have the project in operation this summer.

Starting July 1, the club intends to have swings, teeters, slides, and sandboxes in place, and it is hoped also by that time to have the wading pool completed to the point where it can be used by children and a life guard on duty to keep the youngsters inside the safe area. A breakwater will be placed in the centre of the river, and with a competent lifeguard to police the pool, it should be an ideal spot for the beginners to enjoy wading, swimming and get plenty of healthful exercise and summer sun at a point where there is no pollution in the water.

The program as completed by this service club, calls for the hiring of a senior supervisor for the playground who would exercise jurisdiction over the lifeguard, and also over a female employee who will be secured to look after the girls.

Jim Burns, principal of Mays School, who has had several seasons as senior counsellor and assistant director at boys' summer camps has been asked to take the job of senior supervisor, and subject to the decision of Selective Service regulations, it is hoped this arrangement can be carried out. No female supervisor or life-guard has been obtained as yet.

It was set forth by club members that in this project they intend to shoulder the greater part of the responsibility and work in making this playground a success, rather than getting the project underway and then turning it over to the council to look after.

Since the plan was advanced some months ago, the wholehearted cooperation of the City Council has been evident, and recently the Council assumed the insurance protecting the city in the event of an accident taking place.

Just as soon as the water in the river is warm enough to permit men to work in bathing suits, Lions Club members will complete the wading pool, and work on the playground will start in a few days. Softball equipment has also been purchased and a regular playground program will be laid out, and followed.

This spot, one of the prettiest in the city, is centrally located and lends itself admirably to such an undertaking. There are dressing rooms under the bridge, for men and women, plenty of shade, park benches, and a stretch of greensward close to the river where parents can relax in comfort while the children use the wading pool.

Hurrell Dodds is chairman of the Wading Pool committee and a booster of the project since its inception. Thomas Doughty is chairman of the playground committee, and both men have live-wire committees to assist them.

## Anglican Churches Have Special Service

Special Ascension Day services under the auspices of the Rural Deanery of Peterborough were held here last night with the combined choirs of the Anglican Churches cooperating in special music with Fred Mann as organist.

Rev. W. A. Filer, Rural Dean, took part in the ceremonies, and a large representative congregation attended. Among those assisting were Rev. S. Wood, B. A., Lakefield; Rev. W. J. Lennox, Campbellford; Rev. A. J. Arthur, St. Luke's, Peterborough; Canon W. P. Robertson, St. John's Church, Peterborough. Canon Robertson preached, speaking on the theme of Ascension.

## Architect Dies

WINNIPEG, May 19—(CP).—John Woodman, 84, pioneer citizen and architect, died here Wednesday. Born at Oshawa, Ont., Mr. Woodman came to Winnipeg in 1880 and designed many buildings. Survivors include his widow, Mrs. Sophia Woodman, and a son, Victor Woodman of Montreal.

SERVING OVERSEAS — PO. Edwin Pinn R.C.N.V.R., son of Mrs. G. Pinn, Antrim Street, is serving overseas. Before joining the Navy in 1942, PO. Pinn was employed at the De Laval plant. A brother, Sgt. Harry Pinn, R.C.A.F., is stationed in New Brunswick and a brother-in-law, Sgt. D. Green, R.C.A.F., is stationed in the west.

STATIONED OVERSEAS—Pte. Patrick O'Hara, whose wife lives at 197 Hunter Street, is serving overseas with the Royal Canadian Ordnance Corps. He enlisted in Peterborough in 1940 and is the son of Mr. and Mrs. Francis O'Hara of Port Hope.

## 2 Emily Youths Fined In Court

Two young Emily residents, Victor O'Neill and Ralph Angus McNeill, cousins, were unfortunate Thursday night in the fact that they had a number of bottles of beer in an automobile, or at least they were unlucky in having the liquid refreshment at a moment when their car came close to colliding with another machine containing a couple of police officers.

The incident happened at the intersection of George and Lansdowne streets, and when the officers, Acting Chief John Thompson and Provincial Constable L. A. McClure, investigated the occupants of the other car and found the beer the two O'Neills were arrested.

This morning Victor O'Neill pleaded not guilty to a charge of having been drunk, but intimated that he would change his plea when he had a chance to get the money to pay his fine. He was remanded under bail of $50 until tomorrow, Magistrate Langley pointing out that in cases where liquor in motor cars was involved he was not inclined to be lenient.

## Harvey Youths Given Remand

Arrested in Lindsay Thursday night by Constable Thurston of that town and brought to Peterborough by Provincial Constable Price Morris, two young Harvey Township youths, Byron Watson and Melville Lloyd Tate, both 16, were charged in police court this morning with having stolen an automobile belonging to Albert Groves of Nogie's Creek.

The two elected summary trial when they were arraigned and both pleaded not guilty.

They were remanded until next Thursday after Provincial Constable Morris stated that he had some further investigations to make.

Groves' car disappeared Thursday morning and the Lindsay police were notified. Last night the two youths were placed under arrest.

## 9 Found Guilty

NEWARK, N.J., May 19—(AP).—After about 17 hours of deliberation, a Federal jury last night found guilty nine defendants on charges of conspiring to act as agents of Germany before the United States entered the war. Five other defendants were acquitted and verdicts of disagreement were handed down for three others.

## Help Resented

*TORONTO, May 19—(CP).—The next time Hugh McLeod sees a dog fight he will more than likely walk off in the opposite direction. Recently he rushed to the aid of a little dog when attacked by a big one. He landed a kick on the big animal, which fled, but the underdog immediately turned around and bit him in the foot.*

## Sale Of Plants At Market For War Victims

This week-end and the days that follow should see a real burst of activity in the planting of gardens, for the time is now fast approaching that is usually the best suited to the getting this important phase of this year's production (so vital to the successful prosecution of the war effort) away to a good start.

This past four Saturday's, the stall on the market made available to the Peterborough and District British War Victim's Fund by the city council, has again been in operation to assist in the work it endeavors for that purpose, so that one hundred per cent of the returns have all come to assist in the humanitarian work it carries on.

Last Saturday, some plants and seeds were donated by Don Crawford, principal of King Edward School, and some boxed plants by the W. H. Hamilton Grocery Store, the balance being made up from the secretary of the fund's own production, and with Audrey Bolton and Alice Bullied, two senior girls at Central School acting as sales clerks, the fund raised another $5.30 which with previous returns makes a total of $18.60 in all that has come to the fund by this means this season.

**Dutchman's Pipe Seeds**

This Saturday the stall will again be in operation and a rather unique offering will be some seeds of the Dutchman's Pipe vine in a limited number of packets, which from the point of their hardly ever being obtainable might prove an attraction to those interested. The number of packets and seeds sold to date had considerably reduced the available supply, and this has been augmented by a donation from Mr. Cunningham, manager of the Woolworth Store.

Then there will be a supply of boxed and potted plants, quite a number of the secretary's own growing, and some sage plants given by R. R. Ford, with donations also from the Peterborough Floral Co. and Anthony's Store at the corner of Charlotte and George, among which will be both flower and vegetable types, while two senior girls from King George School through the kind arranging of F. E. Kerr, their principal, will be on hand to act as sales clerks.

The penny boxes at the Canadian Bank of Commerce have once more registered an assist for the cause, the amount they yielded on Thursday when collected by the secretary of the fund standing at $3.90, to mark their 3rd contribution of this year.

| | |
|---|---|
| Previously acknowledged | $76,201.62 |
| Proceeds of sale of plants and seeds at Market Stall per Audrey Bolton and Alice Bullied ........... | 5.30 |
| Penny boxes at the Bank of Commerce ........... | 3.90 |
| Total to date ............ | $76,210.82 |

## Pilot Missing

OTTAWA, May 19 — (CP) — Flt. Lt. Jack Connell, son of Metals-Controller F. M. Connell, has been reported missing on active service following a bombing raid over Germany, his parents have been notified.

A Mosquito pilot, he was a resident of Toronto where he enlisted. His wife and son live in Waterloo.

SERVING OVERSEAS — Pte. Isban Donald Yule, C.I.T.C., who enlisted in October, 1943, is serving overseas. He is the son of Mr. and Mrs. Thomas Yule of Warkworth. Prior to his enlistment he was employed as basket-maker at Jordan.

TONIGHT---
ANNUAL INSPECTION PARADE
164th AIR CADET SQUADRON
TAKING PLACE ON
CONFEDERATION SQUARE
at 7.15 p.m.
GROUP CAPTAIN RIPLEY
Commanding Officer of Mountain View will be taking the salute
Don't Miss It!

QUAINT CHARM—Small straw sailors, flower trimmed and misted with lacy veiling, are at home atop some of the sleekest coiffures. Josephi does this pretty little sailor in natural leghorn and trims it with pressed pink and satin roses. A ruffle of black lace borders the miniature crown and there is a bordered face veil. It is delightful with a dress-up black frock, and old fashioned, somehow, despite its glossy smartness.—*By Alice Alden.*

# THE TEA HOUR GOSSIP

To-day we will give you some recipes that you can use to make a tasty Sunday evening supper, and they are easily prepared. The first is a nice salad, the second a nice dessert.

**Waldorf Salad.**

Two heads celery cut fine, four good sound apples cut fine, 10 cents worth of pecan nuts cut fine, mix altogether, except the nuts, and place on bed of lettuce. Pour salad dressing on this, and sprinkle the chopped nuts over top.

**Salad Dressing.**

One egg, one dessertspoon of cornstarch, one small teaspoon of mustard, one cup granulated sugar. Mix these three ingredients together dry, then add egg, and mix together Put in a saucepan, one cup good vinegar, add the mixture and boil until about as thick as cream, stirring constantly. When dressing is perfectly cool, take about half the amount, add a little milk to make thickness of cream, and pour over the salad.

At this season of the year, to serve fresh asparagus on toast with the above salad makes a charming addition to this Sunday evening tea. Toast as many slices of bread as required. Cook the asparagus until tender, drain, and pour over this melted butter, place a serving on each slice of toast and serve very hot.

**Orange Refrigerator Cake.**

One-quarter cup orange juice, one tablespoon gelatine, one-third cup sugar, one-half cup boiling water, three-quarters cup orange juice, 12 marshmallows, one-quarter cup orange pieces, one cup whipping cream, 24 lady fingers, or sponge cake.

Soften gelatine in the one-quarter cup orange juice, add the sugar and boiling water, stir until dissolved. Add three-quarters cup of orange juice. When gelatine mixture cools, combine marshmallows cut into pieces and orange pieces. When gelatine begins to stiffen, beat until fluffy. Fold in orange pieces, marshmallows and whipped cream. Line a spring pan with wax paper, arrange a layer of ladyfingers or sponge cake on the bottom and sides. Pour in filling. Chill in refrigerator over night. Unmould and garnish with whipped cream and orange sections.

**Peanut Butter Cookies.**

One cup butter, one cup peanut butter, 1½ cups white sugar, ½ cup brown sugar, 2½ cups flour, one egg, one teaspoon vanilla, one teaspoon soda mixed with flour. Cream butter, flour and peanut butter, add beaten egg, and mix well, add sugar, mix well, then add flour and mix well again. Bake in moderate oven. If these cookies are cut in fancy shapes, they look much more attractive. Serve these cookies with the refrigerator cake, and coffee, and you have a delicious Sunday evening supper.

## Lily Lake W.A. Honors Mothers

The Mother's Day theme was carried throughout the regular meeting of the Lily Lake Women's Association, when Mrs. James Shields and Mrs. D. W. Wilson were hostesses, at the former's home. The opening hymn was chosen by Mrs. G. Edmison, the oldest mother present, and the closing hymn by Mrs. Kenneth Darling, the youngest mother present. Mother's Day readings ere given by Mrs. Clarence Hancock and Mrs. William Steinkraus.

The members decided to donate a quilt to the Hospital Women's Auxiliary to be used as a prize in the annual Penny Sale. The afternoon was spent in quilting, and lunch was served. In addition to a large attendance of members, ten visitors were welcomed. The next meeting will be held at the home of Mrs. Ernest Ireland, with Mrs. Ireland and Miss Mary Robson in charge.

Mrs. Ron. Howe, 89 Princess street, is spending a few days in Kingston.

◆ ◆ ◆

Mr. Isaac McNabb of Toronto was in Peterborough on Thursday.

◆ ◆ ◆

Miss Gloria Gardner of Norwood recently spent a few days in Peterborough with her aunt, Mrs. J. W. Miles, 316 Maitland avenue.

◆ ◆ ◆

Mr. and Mrs. George Duguid, of Sydney, Nova Scotia, have returned to their home after visiting their aunts, Mrs. M. Nicol and Mrs. George Duncan, 90 Auburn street.

◆ ◆ ◆

Mr. and Mrs. Melville Jamieson, Maitland avenue, have returned home, after spending a few days in Toronto with Mrs. Roland Denne, Dorchester Apartments.

◆ ◆ ◆

Friends of Lieut. Norman D. Bowler, a former employee of the Brinton Carpet Company, will be pleased to know that he is convalescing in a hospital overseas, where he has spent several months.

◆ ◆ ◆

Mrs. W. Ronald Mann, wife of Squadron Leader W. R. Mann, has returned from St. John's Newfoundland, and is now visiting her parents, Mr. and Mrs. Fred J. Lynch, Hastings.

◆ ◆ ◆

Mr. Stanley Scott, 80 Victoria avenue, has returned to Peterborough after attending a 10-day convention of the Brotherhood of Express Employees, in Toronto.

◆ ◆ ◆

Mrs. Geoffrey Robinson, nee Marguerite Hutton Walker, was the guest of honor recently at a shower, when a number of her friends gathered at the home of Miss Thelma Dowd. During the evening, Mrs. Robinson received a number of lovely gifts.

◆ ◆ ◆

Little Stanley Peryer, son of Bandsman Stanley Peryer and Mrs. Peryer, Bethune street, has now returned to Sick Children's Hospital, Toronto, for further treatment. Mrs. Peryer is at present in Nicholls Hospital, where she has undergone an operation, and is doing well.

◆ ◆ ◆

Mr. and Mrs. Thomas J. Taylor of Otonabee have announced the engagement of their younger daughter, Laura Belle Taylor, to Robert Keith Esson, second son of Mr. and Mrs. Kenneth Esson of Otonabee. The wedding will take place quietly in June.

◆ ◆ ◆

*Plan Supper*

MARMORA, May 19—(ENS)—The May meeting of St. Andrew's Women's Association was held recently at the home of Mrs. James Sproul with Miss M. Brown, president, in the chair.

Mrs. W. Pack led in the study with the members assisting. Plans were made for a supper on the lawns at the parsonage on June 5 to assist in raising the allocation for the Society. The C.G.I.T. girls are to be asked to assist.

◆ ◆ ◆

*Concert Series*

The special concert of the Peterborough Concert Association presented this evening, will feature local artists. Gwen Bond Brown, Orma Lacheur, Mrs. Ford Turner, Phyllis Cowie and Thursa Williamson will be singing solos, while Margaret and Olga Westbye and Alicia Langley will present several trio selections. In the instrumental part of the program, piano solos will be played by Marion Best, Elsie Chamber and Katherine McDermid, and Mary Jane Wharry will play violin numbers. The Normal School Choir, under the direction of Quirt McKinney, will conclude the program with a group of songs.

◆ ◆ ◆

*Patton—Finley*

A pretty evening wedding took place in Yonge Street United Church, Toronto, recently, when Zetta Finley, daughter of Mr. and Mrs. Joseph Finley, Bobcaygeon, became the bride of Harold F. Patton, R. C. O. C., son of Mr. and Mrs. Frederick Patton, Peterborough. Rev. S. M. Beach, of Toronto, officiated.

The bride was charming in a gown of ivory brocaded satin, with a finger-tip veil, and carrying a nosegay of red roses and baby's breath. She was attended by her sister, Mrs. George Scott, who wore a gown of blue satin, and carried a nosegay of pink carnations and baby's breath. Mr. Willis Patton, brother of the groom, was best man.

Following a reception held at the home of Mr. and Mrs. W. J. Jones, Toronto, the young couple left on a short honeymoon, the bride's travelling in a rose suit with brown accessories.

◆ ◆ ◆

*Trinity W.M.S.*

Rev. Archer Wallace will be asked by the Women's Missionary Society of Trinity United Church to give a lecture early in November. This was decided at the regular meeting of the W.M.S. in the Ladies' Parlors. Mrs. John Wood was guest speaker, and her address was based on a verse from Timothy, on the Mother's Day theme. She also paid tribute to the late Brigadier A. J. Smith of the Salvation Army.

Mrs. J. E. Middleton and her group had charge of the meeting. The devotional period was taken by Mrs. W. A. Davern, who read the Scripture, and Mrs. S. D. Carver,

# Personals and Social

who led in prayer. An article on Christian Stewardship was read by Miss T. Mathers. Mrs. H. T. Rehill presided. Monthly reports were read, and Mrs. A. B. Gates reported that 28 calls had been made to sick and shut-ins during the month.

◆ ◆ ◆

*Entertain Newlyweds*

About 50 friends and relatives recently gathered at the home of Mr. and Mrs. A. H. Everson, Grand Hotel, Lindsay, to honor P. O. Tom Everson, R. C. A. F., and Mrs. Everson, nee Norma Christie, who were recently married in Barrie. During the evening, the happy couple received many beautiful gifts, and were also presented with a purse of money and an address. P. O. Everson has now left for a new posting.

◆ ◆ ◆

*Give Out Mits Boxes*

The Nettie McKenzie Mission Band of Knox Church met in the Junior Room for their work book period, during which 30 mite boxes were given out. Mrs. W. Gaskin, Miss Betty Fountain the pianist, and Mrs. R. Hanscom were group leaders. Thirty-four members were present. Margaret Johnston and Oryce McIlwraith gave a call to worship, followed by a dramatization of the "Whisper Song." The members marched and sang one verse of "Onward, Christian Soldiers" as they brought forward the offering and placed it in two boxes held by David Drummond and Bobby Londerville. In the absence of Miss Inez Barrer, superintendent of the Band, Mrs. Hanscom dedicated the offering.

◆ ◆ ◆

*Bridgenorth W.M.S.*

"All the World and All of Life for Christ" was the theme of the May meeting of the Bridgenorth Women's Missionary Society, held at the home of Mrs. Wallace Nicholas. Mrs. Clayton Telford was soloist and sang "He Leadeth Me." Mrs. W. Telford took the chapter from the study book, entitled "All of Life for Christ." Mrs. Nicholas read an article on Christian stewardship and Mrs. Annie Down read "Peace," by Helen Keller. During the devotional period Psalm 724 was read in unison and Mrs. Down led in prayer. Mrs. N. Robinson presided.

## Pupils' Parents Guests At Queen Mary

Open House was held at Queen Mary School Thursday evening when parents had the opportunity of visiting the different class rooms and the respective teachers were in attendance to exhibit and explain the work of the children.

Mrs. James Matthews, president of the Queen Mary Home and School Associatoin and Mrs. C. H. Crowe, past president, received in the entrance hall and two class mothers were in attendance in each room to assist the teacher. The rooms were attractively decorated with the art of the pupils, and with spring flowers. A great deal of interest was shown in the outstanding work done by the boys of the handicraft class.

Later in the evening a concert was presented in the kindergarten room by the children of the school. The chairman E. G. Wagar, welcomed the large audience of parents, teachers, and friends and introduced the following program: Spring songs, The Tiny Elfin and The Robin, Grace Sarginson, Mary Beth Darling, Mary Tudhope, Sandra Zacks, accompanied by Miss M. Cox; Sailor Dance, Helen Zakos, accompanied by Mrs. H. V. Dobson; recitation, Lorraine Bacon; piano solo, Roy Weldon; song, Murray Manders, accompanied by Miss Musa Cox; group recitation, Agnes Rose, Mary Lou MacKie, Helen Fine, Jimmy Ridyard; piano solo, Joan Smith; Scottish dance, The Highland Fling, Jane Ann Myers and Nancy Rowell, accompanied by Mrs. H. V. Dobson; recitation, Joyce Keele; piano solo, Pauline Zacks; the School Choir sang three delightful numbers, conducted and accompanied by Miss Musa Cox.

Mr. O. M. Steer brought the program to a close by voicing his appreciation of the interest shown by so many parents and friends in attendance.

Mrs. C. H. Crowe, past president, thanked the children taking part and invited all to remain for refreshments. The pleasant social hour that followed was provided by Mrs. Jack Fanning and her committee.

During the evening the successful homemade cooking table in charge of Mrs. Fred Leslie and her committee was the scene of continuous activity.

## Fashions

9201 SIZES 12-20

Princess lines save sewing time and accent your pretty figure, too! Pattern 9201 has smart scalloped detail, as well. Matching half-hat.

Pattern 9201, in misses' sizes: 12, 14, 16, 18, 20. Size 16, dress and half-hat 3 yards 35-inch; 2½ yards ready-made ruffling.

Pattern Number ..................

Size ..................

My Name ..................

..................

Address ..................

I enclosed 20c for postage

## Women's Institute Interested In Citizenship

An increased interest in local and Dominion affairs and management was reflected at the 19th anual meeting of the Peterborough district Women's Institute, when a majority of members voted to request "Citizenship" as the topic to be presented under the co-operative program of the provincial W. I. An instructor, sent out from Institute headquarters, will present this subject to separate meetings of the various W. I's. However, Miss L. Row, representatve from the Department of Agriculture, asked the groups to band together wherever possible, to relieve the transportation difficulties.

Peterborough district will ask that the instructor visit the distrist during September, but Miss Row also explained that the instruction schedule was worked out to comply as nearly as possible with the requests of the districts. However, when the instructor enters the district, she will complete her lecture commitments there, before travelling on.

**Tuned To War**

In her address, outlining the various topics offered in the program for the coming year, Miss Row explained that they were designed to assist with the job of carrying on during wartime. The topics themselves were not changed from the previous year, she said, but the material used was new, and designed to meet present conditions. In her opening remarks, she asked the group to take a broader view of the Women's Institute, and to realize that there were provincial and dominion federations, as well as the Associated Countrywomen of the World.

"Therefore," she said, "in this chain of connected organizations, each Institute is an important link, and the opinions and views expressed, the contributions of work made by each one, add to the grand total, and are a vital part of the whole."

**Name Officers**

Mrs. E. Birdsall was re-elected president of the district, in the election of officers conducted during the afternoon session. Because of illness, she was not in attendance. The results of the elections, conducted by Mrs. N. J. White, are as follows: President, Mrs. E. Birdsall; first vice-president, Miss E. Smith, of Belmont; second vice-president, Mrs. H. A. Shearer of Buckhorn; secretary treasurer, Mrs. J. Moore, of Hall's Glen; Federation representative, Mrs. H. Mann, Trent River; alternate, Mrs. W. Lean of Apsley; district delegate, Miss Iva Smith, of Belmont; alternate, Mrs. J. McCurcher, of Hall's Glen.

Presiding officer for both morning and afternoon sessions was Miss Ida Smith, first vice-president. Annual reports given during the afternoon were as follows: Miss Iva Smith, for social welfare; Mrs. Jane Thompson, for historical research; Mrs. C. Price, for war work; Mrs. L. Wood, for citizenship; Mrs. W. Lean, for home economics; Mrs. T. Brown, for junior activities. Mrs. J. Moore also gave the account of the three-day convention in Toronto in November, 1943. An entertaining feature was the quizz on the Hand-Book, conducted by Mrs. Price, when those giving correct answers were given awards of maple sugar candy. Mrs. Carman McMillan gave a report on agriculture and Canadian industries. Minutes of the previous annual meeting, the financial statements, and Branch statements were read by the retiring secretary-treasurer, Mrs. H. Mann, who served her sixth term as secretary-treasurer, and was therefore not eligible for re-election. Mrs. William McLaughlin read the auditor's report.

## Treasure Hunt Shower Given

A shower, in the form of a treasure hunt, was given recently by Misses Emily and Gwen Parsons, in honor of Miss Barbara Parsons, bride-elect of June. The room was decorated with pink and white streamers and a gaily decorated white umbrella hung from the ceiling, under which the guest of honor sat to open her many lovely gifts. The hostesses served refreshments.

Those present were. Misses Lois and Leah Little, Margot Clydale, Merle Payne, Muriel Payne, Laura Powell Irma Rosborough, Jean Hammond, and Mrs. T. Barnes and Mrs. B. Clysdale. Those who were unable to be present, but sent gifts were Mrs. Ivan Butler, Mrs. George McCullough, Mrs. Gratton Bullock, Mrs. A. Harris and Misses Olive, Zelda and Thelma Tedford, and Mrs. M. Meadows.

## Mrs. L. Bolands Heads Ashburnham CWL

Mrs. L. Boland was elected president of the Immaculate Conception sub-division of the Catholic Women's League, at the annual meeting and election of officers. Members of the executive are as follows: Chaplain, Rev. J. Greenan; past president, Mrs. G. Hynes; president, Mrs. L. Boland; first vice-president, Mrs. J. Garvey; second vice-president, Mrs. D. Campanaro; third vice-president, Mrs. H. Fraser; treasurer, Mrs. G. Kennedy; corresponding secretary, Mrs. A. Armstrong; recording secretary, Mrs. H. Kennedy.

Mrs. F. Lynch presided for the election, and, at the conclusion, Rt. Rev. Monsignor F. J. O'Sullivan thanked the retiring executive for their splendid co-operation in all parish work, and congratulated the new executive on their acceptance of office. Mrs. L. Boland made a presentation of a silver plate to the retiring president, Mrs. G. Hynes, on behalf of the executive.

Annual reports showed a continuing interest in war work and a large amount of work accomplished. Donations were made to the Milk for Britain Fund, H.M.C.S. Peterborough, to the Soldiers' Library and to the National Scholarship Fund.

## Friends Honor Bride-To-Be

Miss Eileen Casey ,whose marriage to James Connelly takes place Saturday, was guest of honor recently at a dinner party, held at the home of Mrs. H. J. Middleton, 493 Cross street, who was assisted by the girls of her department in the Western Clock Company. The bride-elect received many useful and attractive gifts.

Those present were: Misses Violet Foulger, Barbara Cavalier, Ethel Latchford, Madge Mycroft, Gloria Kidd, Ila Sayers, and Mesdames Mary MacKenzie, O. Nicholls, J. Hennessy, J. Driscoll, H. Miller, and H. J. Middleton. Miss Melva Dunbar was unable to be present but sent a gift.

Miss Casey was also guest of honor at a miscellaneous shower, given by Mrs. Robert Shaughnessy, 151 Albertus street. A basket, decorated in blue and white, and filled with gifts, was presented to the bride-elect. Those present were: Misses Margaret Shaughnessy and Hilda Casey; and Mesdames J. Casey, H. Connelly, C. Connelly, J. Grady, D. Foley, D. Johnson, P. O'Brien, R. Shaughnessy. Mrs. O. Hallihan, Mrs. A. Hewitt and Miss Marie Fagan were unable to be present but sent gifts.

## Lawn Bowlers Hold First Tea

Members of the Ladies' Lawn Bowling Club spent an enjoyable afternoon Wednesday, when they held their first tea of the season at the Club House. Centre of attraction was the lovely tea table, set with a lace cloth over pink, with a bouquet of tulips, snapdragons and sweet peas. Mrs. Albert Boorne and Mrs. A. Leach received the guests. Mrs. A. Leach and Mrs. Fred Dawe poured tea, and members of the club assisted in serving.

The afternoon was spent in playing cards, and prizes in the lucky draw went to Mrs. J. Reid and Mrs. R. Hendry. Mr. P. Moore, president of the Men's Bowling Club, made the draw.

## Pull Up Garters Expert Suggests

OKLAHOMA CITY, May 19.—(AP).—Louise Whitney, who knows about hosiery, thinks it would be a splendid thing for a nation at war if all women would pause at this moment and pull their garters up a couple of inches.

That concerted tug, Miss Whitney said in an interview, would ensure placement of the garter on the welt of the stocking and, if women persisted in the practice, would result in hosiery savings amounting to thousands of dollars. That, said Miss Whitney, an executive of a New York rayon factory, would be worthwhile for the women and conserve war-vital materials used in parachutes.

SWEET AND LOVELY—No gainsaying the popularity of the floor-length evening frock, since it is the delight of men of the armed forces who love to picture their girl in a soft, dainty, romantic evening dress. Surely this one fills the bill, a sweetly pretty frock of rayon sheer in a crushed berry hue. The grosgrain corset midriff minimizes the waistline and dramatizes the soft bodice draping.—*By Alice Alden.*

**LOVE-MAKING CENSURED**

MANCHESTER, England — (CP) — Father Francis Burney whose parish church is in Manchaster's warehouse district, is incensed over love making between girls of 16 and 17 and soldiers on the steps of his church. The girls, he said, should be horsewhipped.

# Of Interest to Women

## DOROTHY DIX

**BRIDE MUST GO WITH HUSBAND**

**Nothing Man Resents More Than Mother-in-law Who Tries to Run His Family.**

DEAR MISS DIX—I am an army wife of 19. Have been married just two months. My husband is on the ground crew of the air force and has been told that he will be kept at the station where he now is for the duration. He is begging me to come to him and make a home for him. He can make sure of an apartment for us to live in and his hours are such that we can be much together.

My problem is that I am living with my family and I have never been allowed to go any place away from home without my mother, so naturally my parents are very much opposed to the idea of my going so far away from them. What shall I do? If I go to my husband, my mother's heart will be broken. If I don't go, my husband is going to feel hurt. I am nearly crazy trying to decide what I should do.

TROUBLED BRIDE.

**First Duty To Husband**

ANSWER—There isn't any problem about what you should do. The right thing to do is as plain as the nose on your face. You should go to you husband. When you got married you swore at the altar to forsake all others and cleave to him, and you will be making a pretty bad start as a wife if you renege on that oath inside of two months and let Mother keep you tied to her apron strings.

It is perfect nonsense for you to say that if you go to live with your husband it will break your mother's heart. She doesn't love you a bit better than every other mother loves her daughter, and you have never heard of a single one of them dying of a broken heart, or making themselves miserable because their Evelyns or Susies or Marys have married and gone to make a new home with their husbands.

In spite of your mother making such a to-do over the matter, she is showing herself very selfish and lacking in regard for your happiness by making you feel like a criminal in leaving her. She is evidently one of the possessive mothers who wreck their children's marriages and break up their homes by trying to always be first in their affections and separate them from those to whom they are married.

Be sure of this—that the decision you make now is crucial. If you show your husband that you prefer your mother to him and that she is going to be the dominant influence in your life, you will lose him. There is nothing that a man resents so much as a mother-in-law who runs him and his family.

DEAR MISS DIX—If any man thinks he has trouble, he should have to wait on customers with all their red, blue, green, brown, spare, sugar and kerosene stamps, then have to deal with the wolverines who come out with the express purpose of making passes at me. When I go home I have nightmares in which I see all of these ration stamps and wolverines and it is about driving me crazy. Please tell me what to do.

DAVID.

ANSWER — Well, David, I agree with you that the ration stamps take most of the pleasure out of life for all of us, and it must be worse for a lad who is such a hot shot among the ladies. But I don't know what course to recommend unless it is to make yourself less fascinating. Or maybe a mask would help.

DEAR MISS DIX—I am a girl of 16. My sweetheart is in the Navy and when he comes home on furlough he wants me to marry him. I think I love him and would like to marry him, but he may go to war and never come back and there I would be a young widow. Or he might come back a helpless cripple. What should I do?

IN DOUBT.

ANSWER—At 16 you shouldn't marry anybody because you are too young. You don't know your own mind and are in no way fitted to take upon yourself the responsibilities of marriage. Tell the boy that you will wait for him until the duration. By then you will know what you want to do.

Nearly all of these young wartime marriages are going to end in divorce.

Released by the Bell Syndicate, Inc.


Elizabeth Arden

Bare Legs WITHOUT APOLOGIES

VELVA LEG FILM

A flattering make-up for legs that must walk everywhere and look well.

Fashion-right shades,
SUN BEIGE or
SUN BRONZE
VELVA LEG FILM, 1.00

GRETA GILES
190 Charlotte St.



If you suffer MONTHLY

FEMALE PAIN

You who suffer such pain with tired, nervous irritable weak feelings—due to functional monthly disturbances—should try Lydia E. Pinkham's Vegetable Compound to relieve such symptoms. Pinkham's Compound HELPS NATURE. Thousands upon thousands have reported benefit. Follow label directions.

LYDIA E. PINKHAM'S VEGETABLE COMPOUND



Paint Up and Save

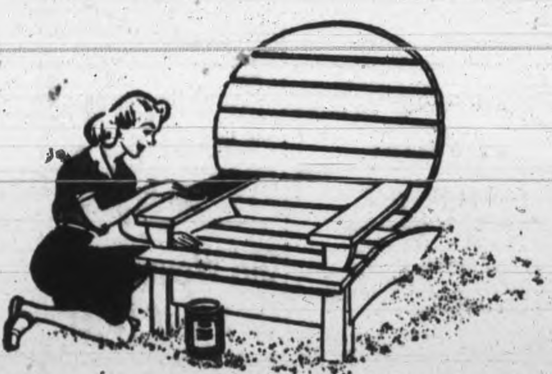

KEEP An Eye On Home Defence. Wherever wear or weather has pierced the paint armour of your home or its furnishings, repair the damage now and refresh it with paint. The more you "mend and make do" around your home in these war days the less you use of materials and services needed for war.

Look after the little repairs promptly and avoid the big jobs that result from neglect. Then paint for protection. And remember, with C-I-L Paints, beauty is a lasting bonus. Your C-I-L Paint Dealer sells first grade C-I-L Paints, enamels and varnish for every home requirement. Constant research has maintained their outstanding quality in spite of wartime conditions.

N44-6

C-I-L PAINTS

PRESERVE AND PROTECT

SOLD BY

KINGAN HARDWARE LTD.
167 Simcoe St.

GEO. S. TAYLOR
Keene

THE FLATTERING GESTURE—The full skirt, set on a broadish waistband, is taffeta with big black and white checks. The white crepe shirt has a tuxedo collar to the waist, and short sleeves. If you want to compliment your beaux, especially those in uniform, take the trouble to change into something pretty when they come calling. Even if that's all the evening amounts to .. not even a movie visit in prospect, it's worth while to pay him a flattering gesture. Nothing could be simpler and yet pretty-girl effective than this black and white checked taffeta skirt, very full, worn with a white crepe shirt and black linen playshoes, suggested as a good accessory by the New York designer who created this summer evening costume.—*By Prunella Wood.*

## JUST FOR WOMEN

By CONNIE NICHOLSON (Society Editor of The Examiner)

A good many months often pass before the bride takes her lovely white satin gown out of its box, to wear for some special occasion, and if she is wise, she will not be disappointed to find that it has yellowed past its original loveliness because it was stored incorrectly. To keep a white gown from yellowing, it should be folded over several sheets of blue tissue paper, and packed in its original box. Another idea is to freshly launder an old sheet, and dye it blue. The gown can then be wrapped in it and will appear as fresh and white as when it was first was worn.

To keep a tulle or lace fresh and crisp, it should be rolled over wax paper, and then wrapped in blue tissue paper or a blue sheet. It is always a good plan to hang both dress and veil in the sun and give them a good airing twice a year, before storing them away again.

**Millinery Magic.**

Nimble little needlewoman need never want for a smart "chapeau" in these days of dinky little bunchese of flowers cocked over one eye, or fastened to a wide ribbon, which pass for hats. All the materials required are a few smart cloth flowers, a needle and thread, a little ribbon, and some ingenuity, and presto, a new creation makes its bow.

For girls who do not like to be too radical in their styles, a new plain round calot of straw or felt, or last year's beanie can be covered with flowers, and a swath of veiling and look completely new and bewitching. Small hats are much in demand on the fashion front, with the ever-popular sailor, a trifle smaller than usual, in the fore.

However, large cartwheel" hats, according to fashion forecasts, will also be in demand, and their flattering qualities will certainly give them added popularity.

**Cleaning Methods.**

There are a great many women these days who have not been able to procure a vacuum cleaner, and are therefore making the carpet sweeper do for the duration. There is also another group of women who have both, and use the carpet sweeper for quick clean-ups, to save wear on the nap of good carpets, and reserve the vacuum cleaner for thorough weekly cleanings.

Whichever the case may be, there are certain rules to be followed to make a carpet sweeper last longer and to give better services. Run the sweeper with smooth, even strokes, and do not put too much pressure, and it will do its best work. Another wise step is to empty the dustpan after each using, or every second using, and it should be oiled, according to maker's instructions, at least once a month.

Care of the bristles is also vitally important. The brush should be cleaned often to keep it from matting. Thread and hairs that catch between the tufts or around the axle can be cut, and the brush combed clean. When the bistles wear down the brush should be replaced.

Two very common habits, which are not conducive to long wear, are banging the sweeper against furniture, and letting it stand over a hot-air register.

## Needlecraft Pattern

**PET PINAFORE**

Little girls love pinafores and look their cutest in them. Make hers amusing and she'll be doubly pleased ... with it, and YOU!

Pattern 844 contains a transfer pattern of embroidery; necessary pattern pieces in sizes 2, 4 and 6 (all in one pattern); directions.

Pattern Number ..........................

Size ..........................

My Name ..........................

..........................

Address ..........................

I enclosed 20c for postage

## THE STARS SAY . . . . .

By GENEVIEVE KEMBLE

**For Saturday, May 20**

ALTHOUGH this may be a very lively day, with energies quickened to new plans for progress and development of static situations, yet there is definite need for adhering to the rules and regulations, and not going counter to the law or public interest in any respect. Also try to keep to conservation and protection of funds. Suppress tendencies to rash speculation or gambling. In affectional matters there might be petty friction, possibly through thoughtless words.

**If It Is Your Birthday**

Those whose birthday it is may expect a very lively and progressive year with plans and programs to develop lagging conditions, with a spurt into higher channels of production. However there is a tendency to take unjustifiable chances, speculative ventures, to be lax with words and writings, and probably with a lean to running counter to proper codes and public laws and regulations. Funds should not be jeopardized in doubtful investments. In the private affairs there may be friction due to unguarded acts or words.

A child born on this day may have a tendency to venture into doubtful connections in business, to side step codes and to waste its substance on personal indulgences.

**COSTLY INDISCRETION**

LONDON — (CP) — The secretary, 17-year-old Lila Chamberlain, didn't like it when the boss kissed her, so she hailed him into court where she was awarded $67 damages. The boss, a 34-year-old accountant, said he had been indiscreet but it was because he had been working under a strain for a long time.


STORE HOURS
Monday to Friday
9.00 to 5.30
Saturday, 9.00 to 6.00
Wednesday, 9.00 to 12.30

★ ★ ★

Summer Play Shoes

"Casual Capers"
"Wonder Wedges"

SANDALETTE: a "Casual Capers" style in all-white gabardine trimmed with red, blue or brown. Also: solid colour beige, blue, red. Sizes 4 to 8 .................... 1.98

SPORT-EES: A "Wonder Wedgee" style, California processed. Of white or beige Pigtex, trimmed with brown, cotton lining .............. 2.95

"AIRFLEX": light-&-cool as a Summer's breeze! Tan or black leather. Beige or red Congo Cloth. Sizes 4 to 8 2.69

BICYCLE-TIE "WONDER WEDGEE": white with tan; or all beige. Sizes 4 to 8 .................. 2.95

BICYCLE-TIE — Wheat linene, cuban heel, beige only. Sizes 4 to 8 .......... 1.98

LOAFERS — Casually styled, sturdily made of brown or white with brown leather low heels. Sizes 4 to 8 .................. 2.95

LINENE SANDALETTE — Open toe, cuban heel. Beige only. For sport or dress wear. Sizes 4 to 8 ...... 1.98

MULTI-COLORED PLAID STRAP SANDAL — Blue and brown trim, platform soles, cuban heels. Sizes 4 to 8 .................. 2.95

Strap Sandals
2.95

Open-toe, open-heel Sandals, featured in popular Nu-kid Beige and Tan. Also: white trimmed with red or blue. Sizes 4 to 8.

ZELLER'S

SPORTSWEAR
for the Smart & Thrifty!

Jackets

ALPINE CLOTH— Dashingly colourful. Jackets button-style. With two pockets. Sizes 14 to 20. 3.98

DENIM AND CHAMBRAY—4 button jackets with skirt to match. Red, blue, green, plaids and stripes. Sizes 12 to 20 .............. 2.98

Skirts

DIRNDL-STYLE "CABANNA" SKIRTS—Of tubable cotton prints, aglow with bright flower patterns. Sizes 12 to 18. 2.88

SLACKS - SHIRTS

SLACKS—Sizes 12 to 20. Rayon or alpine cloth; in navy, brown, green, grey, blue. 2.98 - 3.98

SHIRTS WITH CONVERTIBLE NECKLINE—"Club" style. Of tubbable cotton slub broadcloth. White, yellow, blue, pink. Sizes 12 to 20. 1.00

SPUN RAYON SKIRTS — Pleated or gored styles, in black, navy, brown and blue. Sizes 12 to 18 ...... 1.98

Lingerie

RAYON PANTIES—Tearose and white. Net trim, button closing. Sizes small, medium and large ..... 45c

RAYON SATIN AND CORDETTE SLIPS —Tearose and white. Lace trim and tailored styles. Sizes 32 to 42 1.00

GOTHIC BRASSIERES— "Breathing Waist" model. Brassieres for medium figures. Sizes 32 to 36. 1.25

Millinery

LADIES' COCONUT STRAW HATS — Off-face, large brim and "Casablanca" styles that will fit charmingly into the Summer scene. Trimmed with ribbon. 1.98

GIRLS' STRAW HATS — Darling little off-face, bonnet and brim styles for Miss Junior. White, natural, rose; with ribbon streamers ..... 1.29

Accessories

SUMMER HANDBAGS— Attractive assortment of pouch, tophandle and underarm styles. Made of novelty fabrics, "strawtex," or all-white Keratol. 1.93

WHITE GLOVES— Of cooly rayon silk, plain or embroidered. Come in and see the fine collection on Zeller's Accessories Counter. You'll want more than one pair, at these Thrift Prices— 79c to 1.00

VALUES FOR THE HOME

MONK'S-CLOTH DRAPERY: 50 ins. wide. Neutral-tone colors. Yard .................. 1.19

CURTAIN RODS: Complete with brackets and nails .................. 10c

"COTTAGE" CURTAINS: Cream marquisette with coloured woven patterns. 6-Pc. Set .................. 1.98

VOILE CURTAINING—Flocked pattern, checked design. 38 inches wide. Yard .................. 49c

CURTAIN CRANES—Made of wood complete with rings. Pair .................. 2.69

NOVELTY WEAVE CRETONNE — 36" wide. Large assortment of colours. Yard ........ 1.00

WINDOW DRAPES—Herringbone weave in plain colours of rose, wine, green and blue. Pinch pleat heading. Pair .................. 9.95

ZELLER'S LIMITED: Retailers to Thrifty Canadians

# The Examiner

CLASSIFIED ADVERTISING RATES

Cash with order, 1½c per word per insertion; 35c minimum for first insertion; 45c minimum with box number

If paid within five days, 2c per word per insertion

After five days, 2½c per word per insertion

Refunds must be claimed within thirty days

The names and addresses of boxholders are confidential and cannot be given under any circumstances

THE PETERBOROUGH EXAMINER reserves the right to classify edit or reject any classified advertising copy. Read your ad at the first insertion. The Examiner will not be responsible for more than one incorrect insertion. Copy accepted up to 1 p.m. each day for insertion the same day except Saturdays when copy must reach the Examiner before 10 a.m.

| | |
|---|---|
| Birth Notice | 75c |
| Card of Thanks | 75c |
| Engagement Notice | 75c |
| Marriage Notice | 75c |
| Death Notice | 75c |
| In Memoriam | 75c |

The above charge is for 50 words—over 50 words 3c per word is charged. Coming Events — First insertion 20 words or less minimum charge 50c. Subsequent consecutive insertions 40c per insertion. Over 20 words, 3c per extra word per insertion.

TELEPHONE 4641

## Births Marriages Deaths

In Memoriam Cards of Thanks

### BIRTH

FISHER—Mr. and Mrs. H. Fisher wish to announce the birth of their son, Albert William, brother for Carol, at Nicholls Hospital May 14, 1944.

### ENGAGEMENT

Mr. and Mrs. Sidney C. Gibbs, Peterborough, announce the engagement of their only daughter, Dorothy Luella to Kenneth Irwin Hamley, youngest son of Mr. and Mrs. L. Irwin Hamley, Peterborough.

The wedding will take place in St. John's Anglican Church, Peterborough, June 17th at 2.30 p.m.

Mr. and Mrs. Albert Armstrong wish to announce the engagement of their elder daughter Olive Ferne to Stewart Gordon, son of Mr. and Mrs. R. J. Whittington of Otonabee. The wedding to take place Saturday, June 3rd, 1944.

Mr. and Mrs. Thomas J. Taylor announce the engagement of their younger daughter Laura Belle to Robert Keith second son of Mr. and Mrs. Kenneth Esson both of Otonabee. The wedding to take place quietly in June.

### MARRIAGE

THOMPSON — STEPHENSON — On Saturday, April 29, 1944 at Green Hammerton, near York, England, the marriage took place of Miss Dorothy May Stephenson, R.C.A.F., and Sgt. Jack E. Thompson, R.C.A.F., son of Mrs. Thompson and the late C. S. Thompson.

### DIED

WASHBURN—Mrs. Sim, at Lasswade, Ontario, on Friday, May 19, 1944, Lenora Dingman, beloved wife of the late Sim Washburn in her 86th year.

Resting at her late residence, Lasswade, with funeral service at the United Church on Sunday, May 21, at 2 p.m.

Interment Lasswade Cemetery.

QUARTERMAINE—On May 17, 1944, at her late residence, 416 London Street, Peterborough, Charlotte Eleanor Quartermaine, beloved widow of the late T. Q. Quartermaine, and dear mother of Ruby and Guy at home. Surviving also are three sisters, Mrs. R. Stevenson, Windsor, Mrs. W. C. Poussette, Los Angeles, and Mrs. E. L. Howe of Kingston, New York.

Resting at her late residence. Service will be held from St. John's Anglican Church on Saturday, May 20, 1944, at 2:00 p.m. Interment in Little Lake Cemetery.

### IN MEMORIAM

SYMONDS—In loving memory of a dear husband and father, Robert Symonds, who passed away May 19, 1941.

A silent thought, a secret tear,
Keeps his memory ever dear.
Time takes away the edge of grief,
But memory turns back every leaf.

—Ever remembered by wife and Family.

GARDNER—In loving memory of Alfred Gardner, who passed away May 19th, 1942.

Time speeds on, two years have passed,
Since death its gloom, its shadow cast,
Within our home, where all seemed bright,
And took from us a shining light,
We miss that light and ever will,
His vacant place there is none can fill.
Down here we mourn, but not in vain,
For up in Heaven we will meet again.

—Ever remembered by his loving wife and family, Fred, Shirley, Alf and Annie.

## FLORISTS

ASHBURY'S WEDDING AND FUNERAL FLOWERS Phone 4683—Nights 3054 316 Charlotte

TURNBULL'S FLOWERS LIMITED 441 George Phone 7583—Nights 5357

### In Memoriam Verses

A booklet from which In Memoriam verses may be selected is available at the Advertising counter of The Examiner. Telephone Classified Dept. 4641

## COMING EVENTS

First insertion, 20 words or less minimum charge 50c. Subsequent consecutive insertions 40c per insertion. All over 20 words 3c per extra word per insertion

RESERVE THE DATE, JUNE 8th, for the Grenfell Mission Party at the home of Mrs. G. R. Langley, Burnham street. Home Cooking table. Also sale of stationery.

SOLDIERS CIGARETTE BINGO tonight in the Legion Hall at 8.15 the main prize will be $34.00 with one prize of $5.00, 4 prizes of $2.00 each and other good prizes, the names of thirty-six soldiers and airmen will be drawn. Admission, 25c, extra card 10c.

CRICKET CLUB PRACTICE Nicholls Oval to-morrow afternoon, all players urged to attend for practice and discussion. New players invited.

LAKEFIELD LODGE, NO. 358, I.O.O.F., will hold annual Church parade on Sunday, May 21, 7 p.m. at Lakefield United Church. Will meet at Lodge Rooms at 6.30 p.m. all brothers cordially invited.

RECITAL BY PUPILS OF AGNES Logan Green assisted by Mary Mitchell pupil of Thurza Williamson, on Monday June 12, Recreation Room of the Y. W. C. A. at 8 p.m.

PRINCE OF WALES HOME AND School Association on Monday, May 22nd 8 p.m. Annual meeting good attendance requested.

WORKERS AND UNEMPLOYED, "Bingo Tonight" Moose Hall 8.15 "Prizes"; Esmond, Woolcot and other large size good quality blankets, Bed Linens, Magazine Racks, Lamps, Fancy Cushions, Chromewear, Enamel Cookwear, Bed Spreads, Comforters, Luncheon Sets and other good prizes including cash to the amount of $40.00. Names of Men and Women serving in the armed forces overseas, will be drawn and Three Hundred Cigarettes sent to each. Admission 25c. Extra cards 10c.

RUMMAGE SALE, SATURDAY, May 20, opposite Hood and Cummings auspices W. A. Group of George Street Church. Doors open at 9 a.m.

BINGO AT THE ORANGE HALL, Saturday, 8.15. 30 games, 5 freeze outs. Large Cash Prize on 13th Game. Substantial Cash prize on 10, 20 and 30th Game. Come and bring your friends.

COMMUNITY CONCERT ASSOCiation, Members Concert, Friday, May 19th at 8.30 p.m. in Collegiate Auditorium. All 1943-44, 1944-45 members invited. Give your name at door. No admission cards required.

## PERSONALS

"SLENDOR TABLETS" — HARMLESS and effective. Two weeks' supply $1.00, $5.00. At Buchanan's, Finn's, and McLeod's Drug Store

MEN 30, 40, 50! WANT NORMAL PEP vim, vigor? Try Ostrex tablets Contain tonics, stimulants, iron, vitamin B1 Calcium phosphorus. Introductory size 35c. If not delighted with results first package, maker refunds low price. At all druggists

AVON REPRESENTATIVE. 546 Bethune. Telephone 3194

NOTICE!

We are pleased to announce that we have secured the services as manager

Mr. Keith Innes

Our "Service with a Smile" will be capably dispensed at all times to old and new customers.

Curtis Service Station

COR. CHARLOTTE and STEWART STS.

SPIRELLA REPRESENTATIVES— 3011, 3150, 5151.

RAWLEIGH'S PRODUCTS, 360 SIMCOE Telephone 3058.

FULLER BRUSH REPRESENTATIVE. Telephone 9778

FULLER SALESMAN F. DAWE, 451 Water. Telephone 4789.

### Custom Tailoring

DOES YOUR COAT OR SUIT NEED Altering? Have it done now. Tony Pepe, Greene Building. Dial 4295.

### Piano Tuning

WILLIAM POTTER, PIANO TUNING and Repairing (formerly Heintzman) Dial 9462.

PIANO TUNING AND REPAIRING — Fred Walker, Heintzman & Company, Toronto. Mail orders to CHEX or Telephone 9496.

### 3a Hairdressers 3a

EXTRA SPECIAL OIL WAVE, $6.50 FOR $5.00. Rosanne Beauty Salon, Kresge Building. Dial 8837.

SPECIALS — $8.50 VAPOR PERMANent for $7.00. $7.00 Machineless Permanent for $4.00. Includes Shampoo, Hairstyle Cut and scientific testing. Telephone 5311. Paris Beauty Salon.

MARY MARINO SUGGESTS FOR FINE Dry, Hard-to-curl Hair, one of her better Oil Waves at $7.50. Other Oil Waves from $3.50 up. Dial 8663

SPECIALS — END PERMANENTS $1.00 up. Oil Permanents $2.50 up. Downer's. Dial 8874.

## FOR SALE

### 4 Miscellaneous 4

ICE-BOX, 2-BURNER PERFECTION Stove, 2-Burner Hot Plate. Telephone 3468.

GAS STOVE, 4-BURNER, WITH OVEN and Broiler, nearly new; also Dinette Set. Telephone 9876, after 6 p.m.

ELASTIC STOCKINGS FOR VARICOSE Veins. All types and all sizes. Veins. All types and all sizes. Miller's Drug Store, corner Charlotte and Downie. Telephone 4734.

15.00 DAYS AT BLACK'S FOR 15.00

YOU MAY PURCHASE ANY Lady's Spring Coat OR 2 Better Dresses REGULAR TO 15.00 EACH OR Tailored and Sport Suit —OR— IN MEN'S WEAR Top Coat or Suit 15.00

ALSO SEE OUR LOVELY DISPLAY OF Washable Prints 3.98 and 7.95

Sport Shirts
Slack Suits
Jackets

BLACK'S

GEORGE at KING TELEPHONE 6812

FURNITURE AND GIFTS — 3-PIECE Chesterfields $99.00, $33.00 down, $7.38 per month for 10 months; 6-Piece Breakfast Suites, $69.95, $23.95 down, $8.44 per month for 8 months; Ornaments, 15c up; Cushions, $1.79; Mirrors, $3.50 up; Electric Heating Pads, $7.45; Table Lamps, $5.95 up; Vases, 29c up; Artificial Flowers, 19c per Spray up; Play Pens, $5.95; Bassinettes, $11.95. F. H. Johnston, corner George and McDonnel. Telephone 4697.

PLAYER PIANO, WITH ROLLS AND Bench, in good condition. Sacrifice Parks' Studio, 208 Charlotte.

NEW MACHINIST TOOL-BOX, LARGE size; Ice Refrigerator, Settee, suitable for Cottage. 188 Parkhill Road East

NAVY BLUE PIN STRIPE SUIT, SIZE 18, worn half-dozen times; too small for owner. Cost $37.50. Sell for $20.00. Telephone 5670.

The Peterborough Metal Co.

Plumbing and Heating Supplies, Bathtubs, Kitchen Sinks, Toilets, Basins, Septic Tanks, Boilers, etc., Pipe, Fittings, Electric Motors, Belting, Pulleys, Shafting, Posts, Angle Iron, Drums, Barrels, Fibreglas Insulating Products

Telephone 5769 256 Simcoe Street

ONE USED ICE BOX 15.00

ONE NEW HAND POWER WASHER Complete with wringer 25.00

ONE COAL and WOOD STOVE With warming closet 39.00

SEE OUR NEW CONNOR AIR CONDITIONED ICE BOXES. ONLY RE-ICE ONCE EVERY SEVEN DAYS. NOW ON DISPLAY.

T. J. CAVANAGH

REFRIGERATION SALES

434 George N. Tel. 3075

EIGHT-PIECE SOLID QUARTERED Oak Dining-Room Suite. Call after 6. 206 Elias.

HEINTZMAN & COMPANY PIANO, good tone, Tuned and Delivered. Parks' Studio, 208 Charlotte.

CLEANRITE JAVEL WATER, BY GALlon. 6 Aylmer. 5197

REVERSIBLE MAROON CARRIAGE, good tires. Telephone 8497.

GREY TWEED RAINCOAT, SIZE 16, like new. Call 8584.

MAN'S BICYCLE. 376 STEWART.

EXTENSION DINING TABLE, SIX Chairs, Wilton Rug, Buffet, $30.00 cash. To-night 276 Dalhousie Street.

TWO-WHEEL CABIN TRAILER. 423 Water.

CHINA CABINET, BUFFET, LEATHER Rocker, Combination Gas and Wood Stove, Brown Steel Bed complete, Centre Tables, Wheelbarrow. 545 King Street

NEW MATTRESS, SPRING, BED. 204 Barnardo Avenue.

JOHNSON OUTBOARD MOTOR, MOdel HS 10, good condition. 186 Lansdowne

ARMY BOOTS $2.95. NEWLY REconditioned Boots of our Armed Forces, perfect condition, $2.95. Ladies' Army Shoes, rebuilt like new $1.95. New and Used Suits and Top Coats, latest styles, at very low prices. Used Trunks, good condition, $1.00 up. Ruskin & Company. Aylmer off Charlotte

GENERAL ELECTRIC RADIO. DIAL 8617.

## FOR SALE

### 4 Miscellaneous 4

BATTERY CHARGERS

New, Improved, Individual BATTERY CHARGERS. Plugs into any 110v circuit for charging Radio or Auto Batteries. Complete with Cords, Plugs, etc. $7.95

BATTERY TESTERS

Test your Battery with a HYDROmeter Scale marked for specific gravity readings. Built to sell at $1.00—Our Price Only 49c

Ground Straps, Cables, Terminals, Bolts, Battery Frames.

Save Safely at

CANADIAN TIRE CORPORATION ASSOCIATE STORE

(I. H. Keefer, Proprietor)

342-4 Water Street. (Opposite Market) Phone 8281

MEDIUM SIZE POTATOES, $1.00 PER Bag. Call at Scott's Cold Storage.

BUFFET, CAMP COT, BABY'S TOILET Seat. 543 Douglas Avenue.

EXTENSION TABLE, SIX CHAIRS. 548 Harvey.

GENDRON PRAM, WHITE 741 WALKerfield Avenue (Hatton Property).

BLUE GO-CART, GOOD CONDITION 444 Driscoll Terrace

POTATOES. TELEPHONE 5089.

ONE STEEL BED. 424 LONDON

LIGHT WEIGHT PIANO TUNING OUTfit, suitable for private individual. Write Box 316, Peterborough.

LINOLEUM RUG 7½ x 9, GOOD CONdition. 324 Sherbrooke.

WESTINGHOUSE ELECTRIC RANGE. Telephone 8603.

ROUND EXTENSION TABLE. TELEphone 4954.

NEW CISTERN PUMPS $3.85

The Peterborough Metal Co.

BABY'S BASSINETTE; GUITAR, TELEphone 3630.

POTATOES, $1.50. TELEPHONE 5132.

CHILD'S COMMODE CHAIR. 460 Sherbrooke Street.

POTATOES, KATAHDIN, $1.75. TELEphone 9258.

MINNOWS, DEW WORMS. 172 ADEline Street.

### Plants and Flowers

HARD MAPLE TREES FOR PLANTing, 25c. Telephone 8007.

OKIE'S TOMATOES, PEPPER AND Flower Plants — The kind that produce. We have no agents. All Plants sold at the Gardens. 88 St. James Street (near Monaghan Road).

TOMATO PLANTS, STURDY, HARDened, Improved John Baer, by the Box; discount on large lots. Mrs. G. Westman, Port Hope Highway. Telephone 7054

IVEY, FLORIST AND NURSERY — Good Variety Shrubs, Evergreens, Perennials, Rock Garden Plants. — Telephone 3005. 5 Wolsley Street.

### 4a Seeds and Grains 4a

CERTIFIED SEED POTATOES — SEbago and Chippawa Foundation A. Dial 5005.

### 5 Dogs, Cats, Birds, Etc. 5

DOGS BOARDED. HEDGLEY KENnels Port Hope Highway, Telephone 4906.

### 6 Fuel 6

MIXED SLABS, 90% PINE, $7.50 PER Cord, Delivered. Telephone Lakefield 34W.

SAVE MONEY — CUT YOUR OWN Wood for next Winter, or would Sell 7 Acres to One Party. 554 Aylmer. Harold Lancaster.

### 7 Livestock and Poultry 7

FOUR JERSEY AND 7 HOLSTEIN Heifer Calves, $12.00 and $15.00 each. Telephone 4091.

WANTED, GRADE DURHAM BULL. Dial 7070

REGISTERED HOLSTEIN BULL, 15 months, herd accredited and tested. Timothy Hay. Walter Thorn, Dial 6087.

TWO DUAL-PURPOSE SHORTHORN Bulls, year old. Dry Cow for Sale or Exchange for Pigs. Frances Gardiner, Norwood.

PURE-BRED HOLSTEIN BULL, EIGHT months, good type and production. Henry Borland, Indian River.

FOUR PIGS, 7 WEEKS. CLIFTON Carl, Fraserville.

EIGHT PIGS, 6 WEEKS. CLARENCE McMurray, Warsaw Road.

BLACK PERCHERON, 5 YEARS. Would Trade for Pigs. 506 ring 24, Lakefield.

REGISTERED RED DURHAM BULL, 2 years. Would take Stockers. Henry Oliver, Concession 7, Smith.

10 PIGS, 7 WEEKS OLD. H. FRANKS, Omemee.

HOLSTEIN COW, 6 YEARS, 1,400 LBS., due June 14. R. Heffernan, Norwood.

DURHAM COW, DUE TO FRESHEN May 24. Telephone 3624.

### Baby Chicks

DON'T TRUST TO LUCK THAT WE'LL have Chick later on for delivery. If you wish them for delivery June, July or even later, we should have your order now, and can meet your delivery date. Right now reasonably quick delivery, especially with Leghorns. Bray Hatchery, 364 Water Street. Dial 3834

"HILL-CREST" BABY CHICKS — WE are Hatching more Leghorn Chicks than anticipated earlier, and can now accept some orders for early June delivery. June, prices are $2.00 per Hundred Less. G. A. Brethen, Telephone 250, Norwood.

### 7x Farmers' Needs and Supplies 7x

TWO 21-INCH HORSE COLLARS, LIKE new. 5 ring 31, Warsaw.

TRACTOR CUSTOM WORK. C. M. McInroy, 4511

WANTED, FARM TEAM, HARNESS and Wagon. Write particulars to Fred Harper, Bailieboro P. O.

EXPERT TRACTOR PLOUGHING AND Cultivating. Two Tractors at your service. 319 McDonnel or Telephone Art O'Halloran 7781.

ELECTRIC REFRIGERATION, FOR 4-Can to 16-Can Milk Coolers, completely installed, including all electrical wiring, and Hydro permits and inspection, $199.50 up. F. H. Johnston, corner of George and McDonnel. Telephone 4697.

### 8 Real Estate 8

LAKEFIELD—CREAM ITALIAN STUCco, in excellent condition, with city conveniences, large Double Living-room, Dining-room, Sunroom, Kitchen, Four Bedrooms, and Bathroom, double garage, about One Acre of Land, with good garden. Low taxes. Telephone 54, Lakefield.

## FOR SALE

### 8 Real Estate 8

LOTS, HIGHWAY FRONTAGE, NEAR City. Dial 7045, Noon Hour.

Guest Home, 10 Rooms. Hot Water heat, large grounds. Investigate.

| | |
|---|---|
| South, 4 Rms, new, $500 down | $2,000 |
| Westcott, 6 Rms, sewer | $2,050 |
| Water, 8 Rms, make Duplex | $4,000 |
| Charlotte 7 Rms near Maitland | $5,000 |
| Park St., 7 Rms, near Weller | $5,300 |
| Benson, 8 Rms, oak fls., h.w.h. | $5,500 |

J. A. GIBBS, 141 Hunter St. 3843

$4,800—Nice Home, Dennistoun Avenue. Possession September 1.
$4,700—East City, 4 Apartments. Revenue $50.00, and Apt. for Owner.
$11,000—One of finest Homes in City. Possession September 1st.
Summer Cottage, near Crowe's Landing. Furnished, boats, lights
For Rent—Several Summer Cottages for Season.

WALTER NUGENT
187 Charlotte Street Telephone 3040

EIGHT-ROOMED HOUSE, HARDWOOD floors, furnace, electric pump. One Acre Land, 10 minutes from bus line. Will Exchange for City Property. Telephone 9902.

Double House, Brick, Good Revenue $3,850
Brick, 7 Rooms, 3-piece bath, June 1. $3,700
Semi-Bungalow, 6 Rooms, modern $4,200
20 Acres, close to City, Brick House, barn, stone foundation, large orchard, running stream through pasture. Immediate possession $2,500

M. STOREY
374½ George St. Phone 6573

HOUSE AND LOT, IN NORWOOD, Charles Davey, Norwood.

Apartment House, Four Apartments, 4 Rooms each, well rented, East City. One vacant soon. A good investment $4,700
Good 6-Room House, with plumbing, central, bargain $1,900
One Nice Building Lot, on Third Avenue, close to Highway .... $100 cash
100-Acre Pasture Lot, 4 miles from City well fenced, lots of water $1,500
Number of other good Farms, good Buildings, al districts. See us for particulars.

P. E. RUTHERFORD
146 Hunter Dial 3602

Possession July 1st—
East 2½ Storey 7 Room Red Brick, A1 condition, oak floors, complete plumbing, furnace, large lot. $5,000
Possession June 1st—
South, 2 Storey 6 Room Brick, hardwood floors, complete plumbing, furnace, and garage $3,250

O'TOOLE BROS.
Real Estate and Insurance
184 Charlotte St Phone 9447

DESIRABLE SUMMER COTTAGE Property at Stoney Lake, between Burleigh Falls and Mount Julian. Good Buildings, consisting of Cottage, 4 Bedroom Cabins, Ice-house, and Outbuildings on acreage on Island. Apply McLaughlin, Fulton, Stinson & Anderson, 89 Kent Street West, Lindsay, Ontario.

FOR SALE, IN THE VILLAGE OF Grafton, New House. Possession soon. North Shore Realty Co. Ltd., Alger Building, Oshawa. Telephone 81

200 ACRES, ON LAKE, SMALL FARM. Timber and Wood. Tourist Lodge; good fishing and hunting. Telephone 9937, or write Box 164, Examiner

MODERN DUPLEX. INVESTMENT allows for Free Apartment. Telephone 7779

$4,600—Nice Brick Residence, Dennistoun Avenue. Lovely lot. Possession September 1

WHY NOT TAKE ADVANTAGE OF THE NEW N. H. A. LOAN AT 4½%? Investigate the possibilities afforded by this low interest rate, with repayment on a monthly basis.

H. J. McCANNAN - JACK SINCLAIR
140 Simcoe St. Telephone 4246

### Cottages for Sale or Rent

COTTAGES TO RENT, CHEMONG Lake. Telephone 4057.

FOR RENT—3 COTTAGES, NO LIGHTS two to three miles from City. Telephone 5012.

WANTED, SMALL COTTAGE OR CAbin, vicinity Kawartha Lakes; must be reasonable for cash. 229 Woodmount Avenue, Toronto.

COTTAGE TO RENT, ON UPPER Stoney Lake, fully equipped, main shore. Apply 162 Parkhill Road.

SMALL, WELL-BUILT, COMFORTABLY Furnished Cottage for Rent, Clear Lake, near Kawartha Park, Two Bedrooms, electricity. Reply 35 Langley Avenue, Toronto.

### 10 Used Cars 10

1941 CHEVROLET SEDAN, RADIO; 1941 Dodge Opera Coupe, Trades. 1937 Oldsmobile Sedan, 1937 Chrysler Coupe. R. Hopkins, Imperial Service Station, Lakefield. Telephone 124.

1930 PONTIAC COACH, TWO NEW tires. Fred Patton, Route 4, Peterborough.

CHRYSLER ROYAL COUPE, GOOD mechanical condition, good tires. 492 George Street N. (Saturday only).

1937 ZEPHYR COUPE, EXCELLENT tires. 250 Simcoe, 9 to 5 p.m.

1930 CHEVROLET COUPE. 530 Parnell.

1928 CHEVROLET COACH, GOOD condition, $100 cash. 549 Chamberlain

1933 V8 COUPE, WITH RUMBLE SEAT, radio, heater, new shocks, brakes, etc. Good tires, excellent condition throughout. Owner in Air Force. Must sell, bargain. 486 George Street (opposite Armouries).

1938 FORD HALF-TON PICK-UP Truck. 1932 Ford Coupe. 1930 Chevrolet Coach. Trade, terms. Brock Garage, 254 Brock.

### 10a Used Trucks 10a

1940 FORD ½-TON PICK-UP TRUCK, good as new. Dial 4511. 24 Cricket Place.

## TO RENT

### 11 Miscellaneous 11

GARAGE, KING AND STEWART. Telephone 7293.

GARAGE. 480 SHERBROOKE STREET

ELECTROLUX CLEANER, COMPLETE by Day or Week. 4547.

### 11x Apartments to Rent 11x

MODERN 4-ROOM APARTMENT, CENtral, hardwood floors, Furnished or Unfurnished, garage. Immediate possession. Write Box 191, Examiner.

HEATED APARTMENT, FURNISHED, Unfurnished, garage, adults. 709 Water.

SMALL APARTMENT, EAST CITY; Two Girls preferred. Telephone 4511.

### 12 Rooms 12

TWO WARM, BRIGHT, UNFURNISHed Rooms, 3-piece bath on same floor. Vacant May 31. 805 Rubidge Street North.

TWO UNFURNISHED ROOMS, ADULTS only. 99 Aylmer

COSY TWO OR THREE ROOMED Suite, suit Business people, hot water heating, West residential. Write Box 192, Examiner.

TWO UNFURNISHED ROOMS, OR EXchange for Household Duties; no objection to one child. Telephone 3007.

## TO RENT

### 12 Rooms 12

FURNISHED ROOM, SUITABLE FOR Girls. Dial 7518.

LARGE HOUSEKEEPING ROOM, WITH Sunporch, near Factories; Young Couple or Two Girls; Board if preferred. Telephone 3155.

BUSINESS OR PROFESSIONAL GIRL, to occupy a lovely Room in modern home, central; telephone, continuous hot water; Meals arranged. Write Box 182, Examiner

FURNISHED ROOMS FOR MEN. 417 Stewart.

FURNISHED ROOMS. 177 AYLMER.

FURNISHED ROOM, AND GARAGE, private entrance. Telephone 7411.

LIVING-ROOM, BEDROOM, AND KITchenette, Business Couple preferred. Furnished, and garage. 591 Water.

TWO UNFURNISHED ROOMS. 471 Albert Street. Telephone 4318.

ROOM FOR ONE OR TWO; MEALS arranged; near C.G.E. Telephone 7251.

LARGE, FURNISHED, HEATED, LIGHT Housekeeping Rooms, suitable for Two. 457 Gilmour, Upper Apartment.

OVERNIGHT ACCOMMODATION. TElephone 8319, after 5

## WANTED

### 13a Apartments Wanted 13a

APARTMENT OR 3 OR 4 ROOMS, BY Married Couple, with one child. Telephone 6835.

### 13b Houses Wanted 13b

SIX-ROOM HOUSE OR LARGE DOWNstairs Apartment. Telephone 8320.

HOUSE OR UNFURNISHED APARTment. Would Exchange 5-Room Flat in Montreal. Telephone 7853.

HOUSE OR BUNGALOW, WOULD take any time; small adult family; reliable tenants. Dial 9376.

WILL PAY CASH FOR MODERN BUNgalow. What have you? Write Box 124, Examiner

### 14 Tourist Accommodation 14

ROOMS, OR OVERNIGHT ACCOMMOdation. 351 Charlotte. Dial 4885.

### 15 Miscellaneous 15

USED LAWN MOWERS, ANY CONDItion. Telephone 6884.

THE PETERBOROUGH METAL COMPANY

WE BUY SCRAP IRON AND METALS

HAY-FORK AND CAR FOR WOODEN Track. Write Box 183, Examiner

15 OR 16 FOOT SQUARE STERN SKIFF. Telephone 7151.

WANTED TO PURCHASE, FIVE SMALL Mantel-type Radios for Men's Messrooms in corvette 'Peterborough.' Have tried unsuccessfully to purchase from retail outlets, but Radios not available. Those having suitable Radios and willing to sell them for this purpose, apply Mr. Bert Crump, Radio Engineer, CHEX, Examiner Building.

HIGHEST CASH PRICES for OLD GOLD (in any form)

WARNE'S JEWELLERY STORE

349 George Street Telephone 5171

HOT PLATE. TELEPHONE 9049.

GENT'S BICYCLE, OUTBOARD MOTOR. Dial 7760, after 6.

PRIVATE PARTY WANTS GOOD USED Car, good tires not essential. Write Box 193, Examiner.

GOOD USED CAR, ABOUT $300. 278 Thomas.

BICYCLE, ANY CONDITION. TELEphone 5694

GOOD USED CAR, REGARDLESS OF tires; 6,000 Good Used Brick. Write Box 171, Examiner.

GIRL'S BICYCLE, IN GOOD CONDItion. Telephone 7937.

LAWN MOWER. DIAL 8849.

COMBINATION COAL AND GAS Range. Dial 8413.

FURS

Cash Paid for Your Old Fur Coat. Write Box 65, Examiner.

SMALL USED WAGON. DIAL 9612.

IRON, RAGS, FEATHERS, PAPER. Petersiel, Bethune and Hunter. Telephone 9403.

STOVES, FURNITURE. HUDSON. Telephone 65, Lakefield

POULTRY AND FEATHER TICKS PAY Highest Prices. M. Glshman. Dial 8298.

LIVE POULTRY WANTED — MARKET Prices. A. Lantin. Telephone 6297.

LIVE POULTRY — PAY HIGHEST Prices. Florence, 6823. 560 Homewood

STOVES AND FURNITURE WANTED. Telephone 4115—Nights 6294

LIVE POULTRY—MARKET PRICE. M. Katz. 6906. 192 Aylmer

HIGHEST PRICES PAID FOR RAGS, Paper, Iron and Metals. J. Burfield. Dial 8368.

### 16 Teachers 16

BETHANY, ONT., DURHAM COUNTY, School Section, Manvers — Two Protestant Teachers Wanted. Senior Room Grades Seven to Ten, Junior Room Grades One to Six. Please state qualifications, experience, and salary expected. Duties commence September 5th. Apply F. W. Reynolds, Secretary-Treasurer, Bethany, Ontario.

PROTESTANT TEACHER FOR PUBLIC School Section No. 3, Township of Seymour. Duties to commence on September 1, 1944. This school is Hydro equipped. State salary. Apply to Douglas Rutherford, Secretary, R. R. No. 4, Campbellford, Ontario.

### 17 Help Wanted, Male or Female 17

CARETAKER AND MAID FOR GIRLS' Camp at Stoney Lake. Apply Selective Service. O-285.

EXPERIENCED OPERATOR OR HELPer for well-established Beauty Shop, in nearby town. Excellent working conditions; good wages. Apply Selective Service. O-288

LIFEGUARD

Male or female, for Municipal Swimming Beach at Inverlea Park for the Summer Season, beginning about June 15th. State age, qualifications, and salary. Applications received up to 5 o'clock, May 30th. No one on war work need apply.

Apply Employment and Selective Service Office, Barrie Building, Peterborough, Number 0-287.

## WANTED

### 18 Help Wanted, Female 18

WOMAN TO HELP WITH HOUSEwork, from 10-2:30; Plain Cooking. Dial 3997. 544 Stewart.

WOMAN TO HELP WITH HOUSEcleaning. 7177. 179 Antrim.

CAPABLE WOMAN TO TAKE CHARGE of Home. Plain Cooking. Write Box 194, Examiner.

WANTED — GOOD HOUSEKEEPERS for Malton Women's Residence, housing 500 Industrial Workers. Two Free Meals Each Working Day. Good living accommodation. No scrubbing, no cooking. Apply Selective Service Office, Peterborough. Refer to C.R. 1073.

COOK FOR OLD PEOPLE'S HOME; good wages. Apply Selective Service Office. Refer to O-281

RELIABLE WOMAN FOR HOUSEwork; good home; must be capable of doing Plain Cooking. Apply 813 Water Street.

CLERK FOR GROCERY STORE, AGE 20-35; experience preferred, but not essential; good wages. Apply in writing or in person, to Selective Service Office. O-289.

INTELLIGENT YOUNG WOMAN, PREferably educated County Girl, to assist with Housework in Doctor's Home. Write Box 816, Peterborough

### 19 Help Wanted, Male 19

EXPERIENCED GENERAL TYPEWRITer Service Man; salary and commission. Apply Selective Service Office, Peterborough. O-246

MAN INTERESTED IN PRODUCE Business for Local Plant; experience not essential. Apply Selective Service. O-290.

BLACKSMITH FOR HORSESHOEING General Repair Shop. Apply Selective Service. O-283.

### 20 Employment Wanted 20

CAPABLE HOUSEKEEPER, ELDERLY. Good Cook, would like Work, part or whole time. Write Box 181, Examiner.

### 21 Boarders Wanted 21

ROOM AND BOARD FOR GIRL; ALL conveniences; 10 minutes to C.G.E. Dial 9227

BOARDING HOME FOR PENSIONER, reasonable. Telephone 6387.

ROOM AND BOARD, CENTRAL, HOT water. Telephone 5966.

ONE OR TWO GIRLS, HOME PRIVIleges. 218 Braidwood

## WHO CAN DO IT

### 22b Painters, Decorators 22b

PAINTING AND REPAIR WORK. Telephone 9277.

EFFICIENT, SMART STYLING for HOME DECORATION

Interior and Exterior "Elastica Quality Goods"

HAROLD COLEMAN

Telephone 9922 336 George Street

COLEMAN BROS — "THE HOME OF Decorating." Established 1906. Telephone 4485. North of Brock Street.

PAPERHANGING AND PAINTING — Reasonable Prices. Hudson, Telephone 4514.

### 22f Miscellaneous 22f

WELLS DRILLED AND CASED, ANY locality. Prices reasonable. Write Box 151, Examiner.

GARDENS TO PLOW. 7781.

DUSTLESS FLOOR SANDING. — Graham 9007, Nights 8607.

LAWN MOWERS SHARPENED $1.00

Guaranteed to Cut, or Money Refunded

CHARLTON BROS.

LAWN MOWER SERVICE

Wolfe and Rubidge Streets

TELEPHONE 6884

BRICK, CEMENT WORK, STUCCOING, Brick Painting, Chimneys Rebuilt. 217½ Charlotte Street. Telephone 9836.

LAWN MOWERS SHARPENED — WE have the most Up-to-date Machinery. Satisfaction guaranteed. R. Harran's Cycle Shop. Dial 5925.

GARDENS TO PLOW. TELEPHONE 4511.

STORM WINDOWS REMOVED, WASHed. 634 Union

DUSTLESS FLOOR SANDING. William Higgins. Dial 6867.

### 22j Wood Cutting 22j

WOOD SAWING. CLIFF JEWELL. Telephone 4241.

### 25x Dressmaking 25x

DRESSMAKING, TAILORING, ALTERations. Telephone 4936. 593 Harvey

### Radio Service

RADIO SERVICE

Every Repair Guaranteed. Established 23 Years.

F. H. JOHNSTON

Corner George and McDonnel

TELEPHONE 4697

DELUXE RADIO SERVICE — ALL makes of Radios Repaired. All work guaranteed. Telephone 7142—Night 6384. 450 Rubidge Street.

### Electric Sales and Service

ELECTRIC WORK — SERVICE AND Repairs. Telephone 6195

### Carting

MOVING AND CARTING. PLEASE call before 8—Telephone 4113.

## LOST

MAN'S BLUE BICYCLE, VICINITY Regent Theatre. Telephone 3446. Reward.

GREEN AND GREY ROWBOAT, OTonabee River, below Crawford's Grove. Dial 3172. Reward.

LICENCE PLATE 60T49. TELEPHONE 7850

## Douro News

The bedspread for which a draw was held recently was won by Miss Mary Considine of 364 Rogers street, with ticket No. 7188.

Bernard Delaney of the R.C.A.F., who has been stationed at Trenton is home on furlough and will leave shortly for a new post.

Eighteen boys and eleven girls were confirmed Wednesday evening by His Lordship Bishop McDonald at St. Joseph's Church, Douro.

Mrs. Wilfred Gerard and small daughter of Peterborough are visiting at the home of her father, Arthur Carveth.

Joseph Sheehan of the R.C.A.F., who is stationed at St. Thomas spent the week-end with his parents, Mr. and Mrs. Richard Sheehan.

IMPORTANT CALLS

| | |
|---|---|
| Police | 3535 |
| Fire Dept. | 5711 |
| Nicholls Hospital | 4691 |
| St. Joseph's Hospital | 3561 |
| Examiner | 4641 |

## LOANS

$20 to $1,000 Loans FOR Married Couples WITHOUT ENDORSERS

QUICK, friendly, fuss-free service. Easy repayment terms.

OVER 100,000 SATISFIED CUSTOMERS

CAMPBELL

FINANCE CORPORATION LIMITED
Subsidiary of Industrial Acceptance Corporation Ltd.
169 Charlotte Street
F. M. Vivash, Branch Manager
(Above A. & P. Store) Phone 3520

LOANS

$20 TO $500

NO ENDORSERS NEEDED

| Cash Loan You Get | 4 Payments | 6 Payments | 10 Payments | 12 Payments | 15 Payments |
|---|---|---|---|---|---|
| $25 | $ 6.57 | $ 4.46 | $ 2.78 | $ 2.36 | |
| 50 | 13.13 | 8.93 | 5.57 | 4.73 | |
| 75 | 19.70 | 13.39 | 8.35 | 7.09 | |
| 100 | 26.26 | 17.85 | 11.13 | 9.46 | $ 7.78 |
| 125 | 32.83 | 22.32 | 13.92 | 11.82 | 9.73 |
| 150 | 39.39 | 26.78 | 16.70 | 14.18 | 11.67 |
| 200 | 52.52 | 35.71 | 22.27 | 18.91 | 15.57 |
| 300 | 78.79 | 53.56 | 33.40 | 28.37 | 23.35 |
| 500 | 130.60 | 88.64 | 55.10 | 46.78 | 38.36 |

Choose a monthly payment plan

To apply for a Household loan just give us a few facts about yourself and choose a convenient payment schedule. Payments shown repay loans in full and include charges at our reduced monthly rate of 2% on a loan balance of $300 or less and 1% on that part of a balance in excess of $300.

Household Finance

Corporation of Canada
Established in Canada 1928
Second Floor Lanafield Block
177 Charlotte St. (Opp. Loblaws)
M. E. Holt, Manager Phone 5841

## PROFESSIONAL

### 44 Lawyers 44

PECK, KERR & McELDERRY — Barristers, Solicitors. Money to Loan. Offices 415-417 Water Street. Telephone 4661. E. A. Peck, K.C., F. D. Kerr, K.C., V. J. McElderry, K.C., Walter H. Howell.

JACOB LOW — Barrister, etc. Mortgage Loans. Suite 1-2, 435 George Street (over Toronto Savings and Loan Co.). Telephone 7423 — Nights 6214

ELLIOTT, PHILP & CHANDLER—Barristers, etc. Money to Loan. Offices, Kresge Building. Telephone 6675. A. L. Elliott, K.C., W. R. Philp, B.A., R. J. Chandler, B.A.

P. D. SCOLLARD—Barrister, Solicitor. Bank of Toronto Building. Telephone 9939.

JOHN A. BRADSHAW — Barrister and Solicitor. 360 Water. Telephone 9884.

### Chiropractors

M. C. GOODWIN, CHIROPRACTOR and Drugless Therapist. 108 Barrie Building, 312 George. Telephone 8795 and 5865.

## AUCTION SALES

GORDON HANCOCK, LICENSED AUCtioneer and Valuator. Telephone 5021.

J. H. MILES, AUCTIONEER AND VALuator. Office 211 Hunter. Dial 4115, Residence 9122. 25 Years' Successful Selling and Valuating.

FOR MRS. J. GRANDY, ¼ MILE WEST of Springville, Tuesday, May 23rd, at 1:30: Household Effects, including Good Cook Stove, Living-room Furniture, Sewing Machine, Beds, Chairs, Tables, Rugs, Sealers, Canned Fruit and Pickles, many other articles.—Gordon Hancock, Auctioneer. Telephone 5021.

## Girl Wounded On Italian Front

By GEORGE TUCKER
Associated Press War Correspondent

EIGHTH EVACUATION HOSPITAL, 5th Army Front, Italy, May 19 — (AP) — Our most surprising battle casualty came in at 6 p.m. last night.

As the litter was placed gently on a pair of wooden horses in the receiving ward where all casualties are identified and registered, the wounded warrior casually reached up and removed a cloth overseas cap and a wealth of chestnut hair fell out.

"My God, its a girl," a ward attendant cried, and all along the ward the ejeculation echoed: "It's a girl, it's a girl."

Indeed it was a girl, the first girl casualty of the battle. She was a French ambulance driver and she had been shot as she drove into the battle zone beyond Spigno.

"I guess I got on the wrong road," she explained.

### DUTCH LOOK AHEAD

LONDON — (CP) — The Netherlands East Indies Government has ordered 30 1,000-ton coastal vessels for use in the N. E. I. during and after the liberation, reports Vrij Nederland, Netherlands newspaper published in London. The ships are to be delivered at the end of this year.

# General Orders From Malta Pipes For Men

By DOUGLAS AMARON
Canadian Press War Correspondent

WITH THE CANADIAN CORPS IN ITALY, May 19 ((CP)—The pipe shortage in Italy was acute and soldiers who had never smoked them before were turning to cigarettes.

Lt.-Gen. Sir Oliver Leese, 8th Army commander, heard this complaint as he visited the divisions under his command. Wasn't Malta, he thought, the home of pipes, and wasn't his friend Lord Gort, Governor General of Malta?

So it happened that Gen. Leese wrote Lord Gort, whom he served as deputy chief of general staff in France in 1940, and ordered 1,000 pipes to distribute among the troops on his visits. It was the sort of thoughtfulness one has come to expect from the tall guardsman who commands Britain's most famous army.

Canadians know Gen. Leese well for he has been a frequent visitor to front and rear areas of the 1st Canadian Corps. Driving his own open car, he has toured the lines of the infantry, the artillery and armored troops.

His visit to a medium battery, when he was asked for a new gun by Sgt. Harry Trueman of Seeley's Bay., Ont., has been reported widely. The gun was delivered a few days later and members of his staff say Gen. Leese was as happy as a schoolboy when his promise was fulfilled. His chief regret is that he cannot spend more time with the troops.

**Subordinates Run Show**

He lets his subordinate commanders run their own shows. In consequence when divisional generals come to him with problems they are matters which require serious deliberation and a responsible decision.

Gen. Leese lives at the 8th Army's tactical headquarters which usually can be found handy to the front, sometimes within shell range of the enemy. Neat, comfortable caravans, made in an army workshop are the general's office and sleeping quarters.

Frequently, Gen. Leese invites war correspondents to tea, two or three at a time. He always goes out of his way to speak to newspapermen and in consequence is well liked by them.

Gen. Leese is the son of a baronet, graduate of Eton and Oxford. He joined the Coldstream Guards in 1914, served in France, was severely wounded three times and was awarded the Distinguished Service Order as a subaltern. Between wars he was adjutant and later commanded a battalion of Coldstreamers.

During this war, after various commands, he was appointed in September, 1942, as commander of the 30th Corps under Gen. Montgomery and held this command through all the 8th Army's fighting from El Alamein on. The 1st Canadian Division was part of his corps when it invaded Sicily 10 months ago.

# Falls 6 Storeys From Hotel Room

TORONTO, May 19 — (CP) — Donald McCrimmon, 61 year old Brockville, Ont., businessman, was killed instantly early to-day when he fell from his sixth floor room in a downtown hotel (King Edward). Police said they believed he was walking in his sleep.

Mr. McCrimmon, described by police as a tobacco dealer well known throughout Eastern Ontario, was attending a convention of Ontario tobacco dealers at the hotel and had gone to bed early.

Early to-day hotel employees heard a loud crash and they found his pyjama-clad body lying on the first floor roof. Coroner J. Louden said death was due to a fractured skull and internal injuries.

## No Kitchen For Her

*EAST HARTFORD, Conn., May 19—(AP).—Mrs. Myrtle Cleveland, who washes locomotive cab windows at the New Haven railroad roundhouse here, was asked about her post-war plans. "Well," she said, "Diesel engines will be taking the place of these locomotives after the war—and there's a lot more window space to be cleaned in them."*

## A Sure Winner

*LOS ANGELES, May 19 — (AP).—The radio comics are fond of cracks about what they think Bing Crosby's horses should be doing, but Eben Coe, a former singer who also owns a stableful of ponies, has put the idea to work. Coe has been granted a permit to operate horse-drawn cabs in Los Angeles and Hollywood. It's the first time in 20 years that dobbin has appeared here in a transportational role.*

# Doctor Performs Operation On Rough Sea

A NORTHERN IRELAND NAVAL BASE, May 19.— (CP Cable.)— A successful appendectory was performed under difficult conditions between U-boat actions by Surgeon Lieut. A. K. Mighton, R.C.N.V.R., of Hamilton, Ont., when his ship, the frigate Affleck, with other new frigates of the Royal Navy scored two "kills" on their first brush with ene my submarines in the North Atlantic.

The action was announced Wednesday night by the Admiralty in London. A communique said two U-boats were forced to the surface by depth bombs and then sunk by gunfire. Seventeen survivors were rescued. One of the frigates, the Gould, was lost.

Aboard the Affleck, rejoicing over the ship's first kill was dimmed by the serious illness of Able Seaman C. Prew. An urgent operation was necessary but there was not enough anaesthetic aboard the Affleck.

The sea was so rough and the Affleck was rolling so heavily it was impossible for the frigate Gore, third member of the sub-hunting flotilla, to come alongside. A line was fired to the Affleck and anaesthetics were hauled across in a bucket. With the aid of two lieutenants, Mighton performed the operation.

The Affleck crowned its success by bagging a second submarine.

And when the vessel made port here, Mighton was handed a telegram announcing that his wife had given birth to a daughter.

# Indian Student Found In River

YONKERS, N.Y., May 19.—(AP). The body of Valsa Matthai, wealthy 22-year-old Indian student missing from Columbia University nearly two months, was found in the Hudson river last night but circumstances of her death remained a mystery.

Edwin M. Huntington, acting Westchester medical examiner, said the Bombay, India, girl, who disappeared from a Riverside Drive dormitory in New York during a predawn snowstorm March 20 had died of drowning.

The medical examiner said no bruises or marks of violence were found on her body and remarked that it would be impossible to detect any traces of poison in a body which had been in the river so long.

Object of one of the most intensive searches in New York police history since her disappearance, Miss Matthai was the daughter of John Matthai, head of the Tata Chemical Company, of Bombay.

# Victory Loan Canvass Brings In $2,331,500

LINDSAY, May 19.—(ENS).—Figures released at the Victory Loan headquarters show that for the sixth time the counties of Victoria and Haliburton succeeded in not only reaching a very high objective, but went sailing over the top to win new laurels in patriotic endeavor.

Returns are still straggling in from the banks but the following figures tell the story:

The total objective for Victoria and Haliburton was $2,265,000. The unit obtained the total of $2,331,500, with all returns not yet in.

In the town of Lindsay (including the township of Ops) the objective was set at $900,000 but a determined effort was made to hit the million dollar mark and the actual figure now totals $1,003,000. The special names objective totalled $350,000 and the total reached amounted to $365,000.

# Papers Laud Clear-Cut Talk

LONDON, May 18 — (CP-Cable) — The British press today greeted the declaration issued at the close of the Commonwealth Prime Ministers Conference as an affirmation of commonwealth unity and a proclamation of faith in its ideals.

"As an affirmation of war purpose," said the Manchester Guardian, "it will rank with the Atlantic Charter and the Moscow declaration. Now that the conference is over we may assume that the British government will feel able to make a stronger contribution to United Nations policy than in recent months has seemed to do."

The Daily Herald hailed the declaration as clarification that said the conquered countries will be free to decide "their future form of democratic government."

The paper said: "Here is language more precise than that which is used in the Atlantic Charter . . . it is right, therefore, that peoples should know the mind of the British Commonwealth, that our friendship cannot be given anti-Democratic regimes."

The Times of London described the conference as "a notably multilateral conference, in the sense that the United Kingdom has exercised no monopoly of the initiative."

**MICROSCOPIC PLANT**

The smallest known flowering plant in the world is watermeal, measuring about 1/32 of an inch in diameter.

## SALLY'S SALLIES

Registered U. S. Patent Office

"I thought you'd give up fighting, Tony, when you got into the service."

# BARCLAY ON BRIDGE

**READING HIS MIND**

READING AN opponent's mind —and even doing it in advance—is often possible at the bridge table. In fact, doing that is the basis of many, if not most, deceptive plays. You can tell just what a certain opponent will think if you do a certain thing, and therefore know what he will do. That does not necessarily depend on any previous knowledge of that particular person, but only on bridge knowledge in general and the way that bridge players react in certain situations.

North: ♠ A 7 6 5 2 ♥ A K 7 4 ♦ Q ♣ A Q 7

West: ♠ K J 10 8 4 ♥ None ♦ 7 5 3 ♣ J 10 9 8 2

East: ♠ 3 ♥ Q J 8 2 ♦ 9 8 6 4 ♣ K 5 4 3

South: ♠ Q 9 ♥ 10 9 6 5 3 ♦ A K J 10 2 ♣ 6

(Dealer: East. North-South vulnerable.)

| East | South | West | North |
|---|---|---|---|
| Pass | Pass | 1 ♠ | Dbl |
| Pass | 3 ♥ | Pass | 5 ♥ |
| Pass | 6 ♥ | Pass | Pass |
| Dbl | | | |

West assumed that his partner's business double indicated readiness for a lead of the suit he had originally bid as a third-hand semi-psychic. So he picked the top card of it, his spade K. What trouble that caused. It was won by the A, and the declarer realized that East would surely think West had led from a combination which also included the Q.

Taking advantage of that, and sure that West had at least five, therefore East no more, the declarer scored his heart A and then led the spade 2 from the dummy. Sure enough, East fell for it. Certain his partner had the Q, he put on his club 5. A diamond would have been better, as we shall later see. Poor East was amazed when South produced the Q to take that trick.

Followed a diamond to the Q, the club A, club 7 on which East played the K and got it ruffed, the diamond A and K, a diamond ruffed by the heart 4, the club Q for discard of South's last diamond, and then East was thrown in by a spade from dummy. Having only his hearts, the Q, J and 8, he used one of his honors and had to lead back into the combination tenace consisting of South's 10-9 and North's K-7. So he got only one trick.

If East, failing to ruff the second spade, had discarded a diamond instead of a club, he could have later ruffed the fourth diamond. It required plenty of mistakes to enable South to score his otherwise impossible contract.

* * *

**Tomorrow's Problem**

North: ♠ 7 5 ♥ 9 5 ♦ A 10 8 5 3 ♣ J 9 8 3

West: ♠ J 4 3 ♥ J 10 7 4 ♦ J 9 ♣ 10 6 4 2

East: ♠ A 10 6 2 ♥ A Q 6 2 ♦ Q 6 ♣ K Q 5

South: ♠ K Q 9 8 ♥ K 8 3 ♦ K 7 4 2 ♣ A 7

(Dealer: South. North-South vulnerable.)

What is usually the worst possible suit to lead when the declarer and his partner had both bid suits?

## DAILY CROSSWORD

**ACROSS**
1. Expression of sorrow
5. Facts
9. To be coquettish
10. Immature seed
12. Young eel
13. Skin disorder
14. River (Eng.)
15. Evening before a holiday
17. River (Swiss)
18. Lift
20. Sweeping implements
23. Grate
27. Merits
28. House of a lord
29. Looked askance
30. Readily
31. Silk scarf (Eccl.)
33. Lofty mountain
36. Constellation
37. Thin silk (Chin.)
40. Engraver's tool
42. Bury
44. Together
45. Edges
46. To load
47. Subsides

**DOWN**
1. Confederate
2. Existing
3. Part of "to be"
4. Bodies of water
5. Rounded roofs
6. Topaz humming bird
7. Prickly pear
8. Sea weed
9. Not many
11. Ever (poet.)
16. Force
18. Last movement of sonata
19. Rub out
20. Insect
21. Beam
22. Coin (Swedish)
24. Cuckoo
25. The sun
26. Lever
28. Feeling of discomfort
30. Organ of hearing
32. To train, a telescope
33. Sleeveless garment
34. Soothe
35. Malayan boat
37. Pierce
38. Borders of garments
39. Land-measures
41. India (poet.)
43. Beak of a bird

CASH FROM
HOSEA LILAC
OMIT DAPPLE
BED AUK ELA
STEEPLE AS
KEY FIRE
FREED FENDS
LAND BOA
AD WARRIOR
VIM ARM ORE
OCEANS SNAP
RATED TOILS
LESS ONCE

5-19

**Yesterday's Answer**

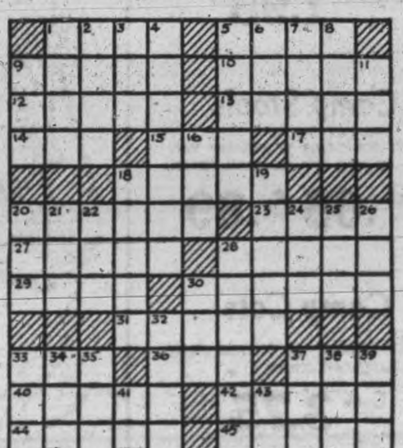

ROOM AND BOARD — By Gene Ahern

TERRY AND THE PIRATES — By Milton Caniff

LI'L ABNER — By Al Capp

HENRY — By Carl Anderson

DONALD DUCK — By Walt Disney

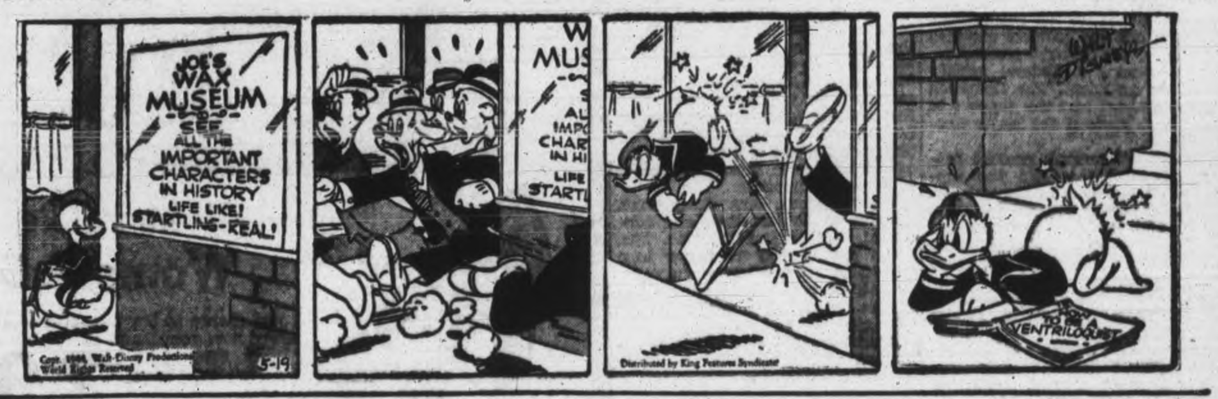


BLONDIE — By Chic Young

MUGGS AND SKEETER — By Wally Bishop

BRICK BRADFORD — By William Ritt and Clarence Gray

TILLIE THE TOILER — By Russ Westover

# Liberals Head 6 Governments In Saskatchewan

REGINA, May 19 — (CP). — When Saskatchewan voters go to the polls on June 15 to elect a Provincial Government, they will be choosing the Province's eighth administration since 1905 when Saskatchewan became a province.

Since that time, the Liberals held office during six of the seven terms. The only exception was the Government led by Dr. J. T. M. Anderson between 1929-34. A Conservative, Dr. Anderson headed a Co-operative Government supported by 24 Conservatives, four Progressives, and six Independents.

At that, the Liberals were not defeated by any one group in the 1929 election. They actually obtained the largest group in the Legislature—28—but failed to obtain an over-all majority over all other successful candidates. The Liberals at that time were headed by Hon. J. G. Gardiner, now Federal Minister of Agriculture.

Mr. Gardiner, however, staged a victorious return in 1934, capturing 50 seats in the then 55-member House. The other five were taken by the Farmer-Labor group, later to become the C.C.F. Party. Mr. Gardiner held office until late in 1935 when he accepted the Federal Cabinet post. He was succeeded by W. J. Patterson, the present Premier.

**Scott First Premier.**

Hon. Walter Scott was Saskatchewan's first Premier. A Liberal, he was appointed by Sir Wilfrid Laurier, then Canadian Prime Minister, when the province was granted autonomy.

The first provincial election was held on December 13, 1905, when Scott was opposed by Frederick Haultain, head of a Provincial Rights Party, composed mostly of Conservatives. The issue was control of natural resources. The Liberals won and Scott held office until 1916.

Haultain, later Sir Frederick Haultain, Chief Justice of Saskatchewan, had been Premier of the North-West Territories. He had demanded control of natural resources when the province obtained autonomy. Sir Wilfrid Laurier refused, claiming a Federal subsidy would be sufficient. The Dominion Prime Minister had the support of Scott, who made it the major election issue.

Premier Patterson's present Liberal administration had the support of 33 members in the last session of the 52-seat House, the C.C.F. formed the official Opposition with 10 and the Social Credit and Unity Parties held two seats each. Five were vacant.

Shut out in the 1934 election, the Conservatives suffered a similar fate in 1938.

The Province's Premiers and administrators follow:

Walter Scott, Liberal, September 5, 1905, to October 19, 1916.

W. M. Martin, Liberal, October 20, 1916, to April 5, 1922.

C. A. Dunning, Liberal, April 5, 1922, to February 26, 1926.

J. G. Gardiner, Liberal, February 26, 1926, to September 9, 1929.

J. T. M. Anderson, Co-operative, September 9, 1929, to July 19, 1934.

J. G. Gardiner, Liberal, July 19, 1934, to November 1, 1935.

W. J. Patterson, Liberal, November 1, 1935, to present.

## Trees Injected

*SHRUB OAK, N.Y., May 19 (AP).—A tavern owner and a chauffeur were free under $200 bail today accused of injecting saltpetre into trees on state-owned land to halt the growth of leaves which obscured the roadhouse from passing motorists. State police said Frank Dietrick, owner of the tavern off the Eastern Parkway, hired Elmer Losee for $10 to make the injections in two large maples and an elm. The men charged with malicious mischief, await further police action.*

PAL
COMFORT
PAL BLADES ARE LEATHER-STROPPED for Extra KEENNESS
5 FOR 10¢

Groggy!
Grogginess is nature's warning that your system needs attention.
Sluggish kidneys can cause backaches, sleepless nights. Take GIN PILLS, the reliable remedy favoured by thousands—sold on a "relief or money back" basis.
Regular size, 40 Pills
Large size, 80 Pills
(In U.S. ask for "Gino Pills")
GIN PILLS FOR THE KIDNEYS

SKF CHIEF—William L. Batt president of the Philadelphia SKF Industries plant, Philadelphia. He denies there was any "Nazi control" of Swedish SKF or that any part of the American production of SKF was helping the enemy. The U.S. government is investigating connection between the U.S. and the Swedish SKF plants in its effort to prevent shipments by SKF of ball bearings to Germany from Sweden.

# Bible Mothers Knox WMS Topic

HAVELOCK, May 19—(ENS)—Using as her topic "Mothers of the Bible," an interesting talk was given by Mrs. A. S. Thompson at Knox Women's Mssionary meeting, at the home of Mrs. Robert Buchanan.

On the subject of Mothers, the Bible has a good deal to say, since a good Mother in Israel was honored and held in high esteem, but in ancient times in heathen lands, women were often degraded and enslaved she pointed out. All through the Bible woman was given her rightful place as a help-mate to man, as God intended she should be. God decreed that incidents in the lives of many mothers should be corded in the Bible, said Mrs. Thompson. A brief review of several mothers were given, namely—Eve, mother of the race; Sarah, Leah and Rachel; Deborah, a prophetess Ruth and Naomi; Mary, the mother of Jesus; Elizabeth, mother of John the Baptist.

The president, Mrs. Colquohoun, presided at the meeting, and conducted the devotional period. Mrs. Harry Krantz read the prayer from the "Glad Tidings." It was decided to hold a pot-luck supper in the church for the June meeting, when the quilt for the bale will be quilted. Refreshments were served by the hostess.

## Obituary

**G. JEWELL**

LINDSAY, May 19—(ENS)—Word was received in Lindsay Tuesday of the death in Toronto of a former resident of this town, G. Jewell. At one time the late Mr. Jewell conducted the restaurant in connection with the former Elsmure Hotel, on Kent street. Mrs. Jack Stephens of Lindsay is a daughter of the late Mr. Jewell and is a present residing in Toronto.

**CHARLES E. WAY**

LINDSAY, May 19—(ENS)—The funeral of the late Charles Edwin Way, which was attended by a large number of fellow employees from the Dominion Arsenal.

The late Mr. Way was born in Lindsay, a son of the late John Edwin Way and Sidwell Growden, and following public school he took up the trade of a moulder, serving his apprenticeship with the Sylvester Manufacturing Company. Later he moved to Orillia and Belleville where he held positions along his chosen trade. Some five years ago he returned to Lindsay and at the time of his death was engaged in war work at the Arsenal.

Six fellow workers bore the remains of their colleague to their last resting place in Riverside cemetery. Service was held at the chapel, with Rev. C. D. Cross of St. Paul's Anglican Church, in charge.

Surviving are his devoted wife, formerly Sylvia Roach, and three children: Mrs. Harry (Marjory) Givin, John and Patricia in Lindsay; also three sisters, Miss E. L. Way, Mrs. S. S. Pilling and Mrs. J. E. Blewett.

**STRANGE POWER**

Rubies were believed in ancient times to have the power to stop bleeding.

DRAFT U.S. WOMEN?—If enlistments in the U.S. Women's Army Corps don't pick up, U.S. Representative Emanuel Celler, shown here, is ready to take up the slack with a "draft the women" amendment to the Selective Service Act. The New York congressman gives only until June 1 for the ladies to flock to the colors.

# C.D.S. WEEK-END FEATURES

**STORE HOURS:**
**9 A.M. to 6 P.M.; Wednesday, 9 a.m. to 12.30 Noon**
**DIAL 5721**

Buy More War Savings Stamps.

Cool and Neat

## Sport Shirts

A sport shirt of finely woven broadcloths and spun rayons that launders easily. Short sleeves, yoke shoulders, fitted waist styles. Some wtih convertible necklines. A good choice of colours to choose from. Sizes 12 to 20.

Ea. **1.98**

—Main Floor, C.D.S

## Helena Rubinstein Aquacade Leg Lotion

**FOR SHEER LEG FLATTERY**

These streamlined "Cosmetic Stockings" by Helena Rubinstein helps conceal tiny faults and blemishes, create a sleek enduring beauty that resists rain and water splashes . . . a smooth, golden-beige loveliness that looks supremely natural under any light. Easy to apply, quick-drying, economical.

4-oz. bottle **1.00**

—Main Floor, C.D.S

## Better Quality Dresses

That Go Places So Gracefully

One and two piece styles in pretty printed rayons, plain and printed chiffons, with gored and pleated skirts, plain shades in black only, prints in smart Summer pastel shades. Sizes 18 to 44, 16½ to 24½.

Ea. **8.95** to **14.95**

—Second Floor, C.D.S.

Here's a Wide Choice of

## Women's Sport Anklets

Snug-fitting and turn-down tops cotton, cotton and wool, mercerized cotton in lot, a wide colour assortment. Sizes 8½ to 10 in lot.

Pair **.19** to **.59**

—Main Floor, C.D.S

## Permanent Wave Set

Convenient, economical machineless Permanent Wave set. No heat or electricity necessary. Contains shampoo, hair rinse, curlers, wave set, curling lotion, heavy waxed paper and net. No net with small size.

Set with 25 curlers ........ **.69**

Set with 50 curlers ...... **1.15**

—Main Floor, C.D.S

Clearance! Reg. $4.00 to $5.50

## Women's Style Shoes

A real chance to buy a good shoe at a saving price. Black and brown pumps, ties, round and square toe styles, cuban and medium high heels. Sizes in lot 5 to 9. Widths AAC.

**2.98** and **3.98**

—Main Floor, C.D.S

## EATON'S Fur Expert Here

For the last time this Season!

EATON'S fur expert has a background of fine work to recommend him. Years of experience in handling choice pelts and of study in fine fur design and craftsmanship equip him to give you valuable advice and assistance. When choosing furs . . . a coat, a jacket, a neckpiece . . . you have an important decision to make. Our fur expert is at your service for the last time this season, backed by his own worth and the EATON guarantee of "Goods Satisfactory or Money Refunded".

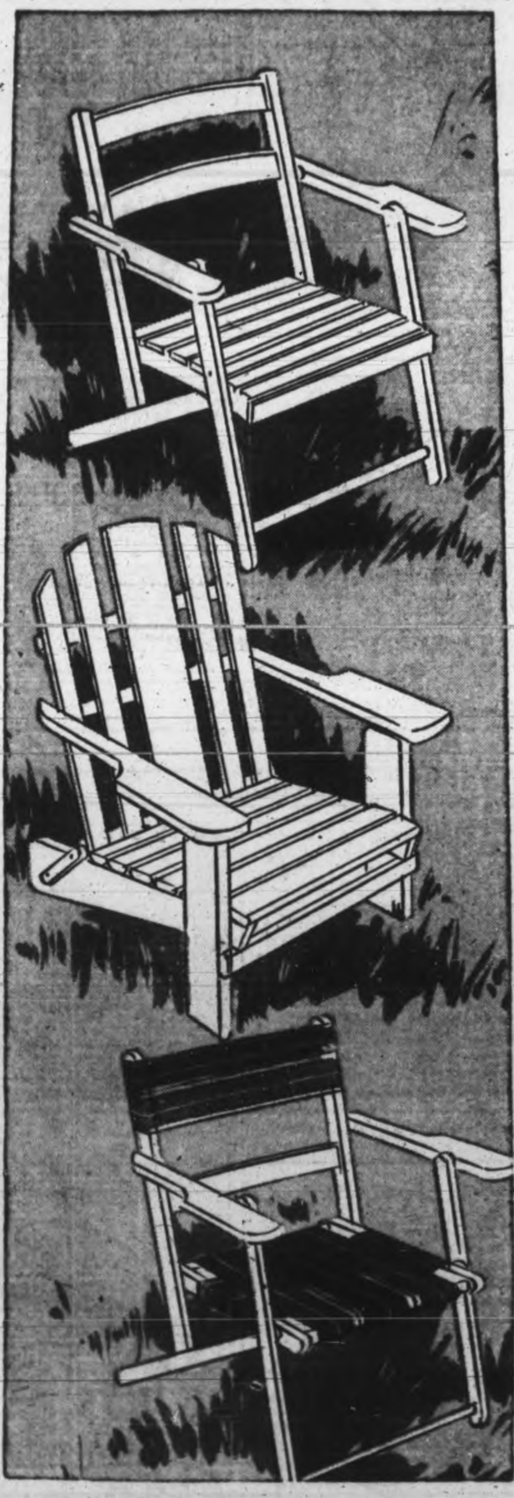

Front-Fold

## Porch Chairs

Splendid buys for porch or lawn —cool and comfortable in varnish finish birch with slat back and seat. Fold up neatly for carrying or storing away. Moderately priced for all you people who prefer an all-wood chair.

Each **1.59**

Laurentian Style

## CHAIRS

No garden or terrace is really complete without one or two of these big, cool, comfortable lounging style chairs. Have pleasantly sloping seat and back, wide, restful arms. Made of clear, unfinished hardwood, ready to paint a nice bright red or restful green. Fold flat for storing when not in use.

Each **2.98**

Natural Finished

## Porch Chairs

Prices that mean savings on these handy porch chairs—you'll want several. They're light, comfortable, easy to fold and carry. The frame is of natural finished hardwood. Painted canvas, arm rest, too.

Each **1.98**

## Camp Stools

Handy for home or cottage use, folds up and fits in small space.

Each **.65** & **.89**

## Camp Cots

Sturdy made of Hesson-cloth with hardwood frame.

Each **3.75**

—Basement, C.D.S.

Men's Cotton

## Knitted Sport Jerseys

**Crew or Open Neck Styles**

Cool summer jerseys that is always a good choice for sportswear. Colorful horizontal stripes, combining low price with neat appearance and general summer usefulness. Colors brown, blue, green and red with contrasting colours. Sizes small, medium and large. Each ........ **.98**

Boys' Summer

### Work Shirts

Made of strong tightly-spun cotton yarns in a close weave. Full cut, one breast pocket. Blue and khaki. Sizes 12 to 13½. Each ..... **.79**

Men's Poplin

### Windbreakers

Lightweight for summer sportswear. Water repellent, zipper front, two patch pockets. Sand shade only. Sizes 36 to 44. Each **3.79**

—Main Floor, C.D.S.

## HOUSEWARES IN THE BASEMENT

**Handy Double Boiler**
Triple coat enamel in white with black trim. About 1½ pint size. Each ........ **2.25**

**Blue Enamel Kettle**
A sturdy kettle that is so serviceable around the home. About 8 quart size with strong bale handle. Each ........ **1.29**

**Large Glass Reamer**
Complete with handle. Can also be used as a jelly mould. Each ........ **.29**

**Clearance Of Shrubs**
Ready to plant shrubs in a good assortment of golden elder, snowberry, honeysuckle, mock orange and a variety of Spirae. Special ...... **3 for 1.00**

**Glass Water Set**
Set of seven pieces in attractive pressed glass. Large size pitcher. 6 glasses with foot. Set ........ **1.39**

**Covered Enamel Pail**
You can put this pail to many uses. Made of heavy white enamel with good strong handle. Each **2.89**

—Basement, C.D.S.

**See the Alabastine Co. Water Paint Demonstration Monday and Tuesday**

Little Girls' Butcher Boy

## Play Suits

A jolly play pyjama suit, with trousers and jacket top of cotton linene. Button-front top has short sleeves, printed piping, "pussy-cat" pocket. Trousers with bib and suspender straps. Colours wine, royal blue, navy, brown, copen. Sizes 2 to 5.

Special, each **1.49**

—Second Floor, C.D.S.

Printed

## Rayon Jersey

**For "Date" Dresses**

There's another trend this summer and that's to small patterned prints, flooded with colour. And our newest rayon jersey has them in lush garden shades. Then for dramatic designs in the important short "after-five" dresses take to the medium or large florals, the "black stencil" designs, allover leafs, "patchwork" patterns, bubbles, or butterfly paisley type. Wealth of color. About 38 inches wide.

Priced from, Yard **2.50** to **2.95**

—Second Floor, C.D.S.

THE CANADIAN DEPARTMENT STORES LIMITED

Telephones
Examiner ................4641
CHEX ................4641
Nights after 6 p.m., Sundays, Holidays
Examiner ................4641
CHEX ................4643

# Evening Examiner
Peterborough

NIGHT FINAL

VOL. LXXXIX; No. 119 — WEATHER Warmer on Sunday. — PETERBOROUGH, SATURDAY, MAY 20, 1944 — ★★ — PRICE FOUR CENTS

# ALLIES BREACH VAUNTED HITLER LINE

## Bombs Rip Rail Networks At Many French Cities Aerial Offensive Renewed

### Canadian Fliers Out In Force
### 125 Enemy Planes Downed
### In Running Dog Fights On Friday

*By W. W. HERCHER—Associated Press Staff Writer*

LONDON, May 20—(AP).—The R.A.F. and R.C.A.F. in a strong renewal of the offensive against enemy railroad centres in occupied France, tore up networks of tracks at Boulogne, Orleans, LeMans and Tours last night, and fresh formations of Allied bombers continued the European assault in daylight.

The Air Ministry's communique reported British and Canadian bombers over France "in great strength," indicating possibly 750 heavy bombers were used and more than 3,000 long tons of explosives dropped.

In addition military objectives on the west coast of France were bombed. Fast flying Mosquitoes also attacked the German city of Cologne.

**7 Craft Missing.**

Seven aircraft were reported missing in the night's operations.

The Canadian bomber group were given two targets to hit in the night assault on the enemy-held continental coastal defences and sent what was described as "two fair-sized forces" out to plaster them with bombs The specific Canadian targets were not immediately made known.

All of the Canadian planes returned safely.

This morning wave after wave of Allied aircraft crossed the Dover Strait in hazy sunshine to renew the attack against German-occupied Europe. The German radio indicated some had already reached the Reich, warning of enemy fighters already over western Germany and going deeper.

American heavy bombers, possibly 250 strong, blasted three enemy airdromes in Northern France and the railroad yards at Reims to-day. Accompanied by "very strong' forces of escort fighters — estimated to number close to 1,000—the daylight bombers struck at Villacoublay fields near Paris and the Champagne field near Reims.

It was estimated the Allies had thrown 2,000 planes at German defences since midnight, most of them against targets in occupied France

The unusually large number of fighters accompanying the light force of heavy bombers in their morning mission indicated the Air Force Headquarters either anticipated heavier resistance from the Germans or planned possibly an ambitious ground strafing assault co-ordinated with the bombardment.

The Mediterranean Army Air Force sent heavy bombers, strongly escorted by fighters, against ports and bridges in Northern Italy while medium and light bombers operated behind the Hitler Line.

The great waves of R.A.F. and Canadian night bombers followed up the pounding given Berlin and Brunswick yesterday by 1,500 American bombers and fighters.

**Allies Lose 35.**

A total of 125 German planes were shot down yesterday at a cost of 26 bombers and 9 fighters.

A German news broadcast claimed 71 American planes, mostly four-engined bombers, were downed.

Railway yards at Boulogne, 70 miles across the Channel from London, were attacked previously the night of May 11. Tours, 145 miles south-west of Paris on the main railway line, and Le Mans, a vital link in the German supply lines 110 miles south-west of the former French capital, have been bombed repeatedly before.

A strategic air force bulletin said

BOMBS RIP RAIL
(Continued on Page 12, Column 3)

## Victory Loan Reaches All Time High

OTTAWA, May 20 — (CP) — With returns still coming in, Canada's Sixth Victory Loan now has reached an all time high of $1,388,-?4,900, an increase of $24,623,300 over the amount received at this period of the Fifth Loan, War Finance Committee officials announced today. The three week drive for $1,-200,000,000 officially ended a week ago.

Total purchases by individuals now stand at $629,708,000, more than $43,000,000 in excess of the figure reached at the comparable period in the Fifth Loan. This figure reached at the comparable period in the Fifth Loan. This figure, according to a spokesman of the National War Finance Committee, was the most satisfactory feature of the returns.

Purchases of the large buyers such as corporate groups and companies was reported today as $758,-?16,900 compared to the objective of ?675,000,000.

**More Individuals**

Returns now show that more individuals participated in this Loan than ever before, a spokesman for the Finance Committee said. In the Fifth Loan for the comparable period there were 2,790,556 applications received. "To date in the Sixth Victory Loan we have received 2,-945,948 applications, an increase of 155,392,,.

Applications from personnel of the Armed Forces were increased to date by more than $9,866,750 over the figure they subscribed in the Fifth Loan. This is a magnificent record, the spokesman said, and clearly shows the determination of our fighting men to win this war as quickly as possible, both by supporting our Victory Loan and defeating the enemy on the battlefield.

The spokesman said it could be reasonably hoped that final figures in the Sixth Loan might reach around $1,400,000,000.

With overseas returns not yet complete, final figures as recorded by the navy at this time show the total applications from the Sixth Victory Loan are expected to exceed $5,500,000 which is over $2,-000,000 above their objective.

The army has announced a present total of $24,671,350 from 254,-086 applications with an objective for the Sixth Victory Loan set at $13,750,000.

With reports still incomplete the air force total stands at $17,230,-000, or 164 per cent. of its $10,-500,000 objective.

**TWO YEARS TO REPLACE**

CANTEBURY, England — (CP) — The valuable glass of Canterbury Cathedral, damaged by enemy action, is being repaired by 80-year-old Samuel Caldwell, cathedral glass expert who expects the work to take two years.

FIVE MEMBERS OF VALLEYFIELD LAID TO REST—Commodore C. R. H. Taylor, R.C.N., flag officer, Newfoundland (Right, with cane) is shown at the cemetery in St. John's, Nfld., where five members of the crew of the torpedoed frigate H.M.C.S. Valleyfield were buried with full naval honors. Officers and ratings were pall-bearers for the five flag-draped coffins.

## Carrier Force Inflicts Heavy Damage

By C. YATES McDANIEL
Associated Press Staff Writer

ALLIED HEADQUARTERS, Southwest Pacific, May 20. —(AP). —A British-American aircraft carrier force heavily covered by units from the East Asian, Southwest and Central Pacific Commands, blasted Seroabaja shortly after dawn last Wednesday in the first ship-borne assault on Japan's principal Netherlands Indies base.

The Japanese air force and ground defences put up only minor resistance to nearly 100 Allied carrier planes. Heavy bombers from the Southwest Pacific followed up the carrier planes with a heavy blasting Wednesday night.

In the great operation deep into enemy-held regions of the Pacific the Japanese navy failed to offer the slightest resistance. It had a chance, presumably, to meet on this occasion the first sizeable Allied naval force to penetrate Eastern Netherlands waters since the Japanese won the battle of the Java sea two years ago.

The carrier-borne planes destroyed 19 enemy aircraft on the ground in the strike at Soerabaja, which is on Java to the northwest of Darwin, Australia.

Of the few enemy planes that accepted the Allied challenge, two were shot down.

While protecting fighters circled overhead the British-American carrier bombers scored direct hits on 10 vessels aggregating 35,000 tons. Only one ship was seen to blow up, but reports from the Fleet said others probably sank.

The greatest damage was inflicted around the harbor where an oil refinery and vital engineering works were wrecked and two floating docks were damaged. For this achievement the Allied force had to pay with only three planes and lost no surface vessels.

## A Long Journey

*STRATHROY, Ont., May 20 (CP). — A 2,089-mile rail journey ended yesterday for 16-year-old Leonard McAffery and a 13-year-old companion, both of Edmonton, who were taken from a freight car in the Canadian National Railways yard here by Police Chief George Tanton. The boys said they left their Edmonton homes April 21 when one of them found a wallet containing $21. They were taken to the Children's observation home here.*

## Five Of Crew Buried InNewfoundland

A NEWFOUNDLAND PORT, May 20—(CP)—Full naval honors, simple and dignified, were paid five member of the crew of the torpedoed frigate Valleyfield at a combined funeral attended by high-ranking officers and hundreds of fellow-sailors of the Royal Canadian Navy. They were the only bodies recovered.

In the chapel at the big R.C.N. barracks at this Atlantic base, two services were conducted by naval chaplains.

Roman Catholic rites were held for Ordnance Artificer Martin J. Hoffman, 22, Windsor, Ont., and Shipwright J. C. H. Therrien, 26, Cornwall, Ont. The officiating padre was Rev. Robert O'Donnell, St. John's, Nfld.

The Protestant rites were conducted for Lieut. Frank C. Reynolds, 31, Toronto; Supply Assistant William C. Burton, 26, New Westminster, B.C., whose mother lives in Steveston, B.C.; and Coder Archie W. Mills, 37, Cottam, Ont.

The Protestant chaplains were Rev. Horatio Todd, Ottawa, and Rev. J. E. Morgan, Heart's Delight, Nfld.

Horse-drawn hearses, driven by top-hatted drivers in the old Newfoundland funeral tradition, carried the five flag-draped coffins to the Joint Services cemetery on Blackmarsh road in St. John's. A naval band, led by PO. Laurence Frayne, Pine Falls Man., played the solemn notes of Chopin's funeral march, while a long retinue of naval officers and ratings slow-marched behind the hearses. Thousands of Newfoundland civilians watched the procession

Among those attending the chapel service and marching to the bur-

FIVE OF CREW
(Continued on Page 2, Column 6)

## Convoy Battles Subs, Planes On Arctic Route

By LEO S. DISHER

WITH THE BRITISH FLEET IN NORTHERN WATERS, May 20—A British naval force, escorting one of the two largest convoys ever sent to Russia, recently sank two German submarines, probably sank two more and damaged others in the most smashing blow of the war against the Nazi undersea fleet in the Arctic.

The entire convoy of British, American and Netherlands merchant ships, carrying 250,000 tons of tanks, guns, planes and food, got through without loss after a series of battles fought in bitterly cold weather, but one British destroyer, the Mahratta, was sunk by a

CONVOY BATTLES
(Continued on Page 12, Column 1)

## Burma Jap Base Hit On 3 Sides

By CHARLES A. GRUMICH
Associated Press Staff Writer

KANDY, Ceylon, May 20.—(AP). —The Japanese are being driven from besieged Myitkyina, chief Japanese base north of the Burma road, by Chinese and Americans closing in from three sides, Allied Headquarters announced to-day.

Allied lines were drawn about Myitkyina, strategic objective in the campaign to open a land route to China, when American marauders crossed the Irrawaddy river four miles below the city and closed one of its chief lines of communications.

On the Imphal-Kohima front of Eastern India, meanwhile, British forces suddenly turned the table on the Japanese by throwing a road-block across the enemy's line of communications near Jessami to the east of Kohima. To the southwest of Imphal Allied troops also advanced against "weak opposition" and occupied a number of enemy positions on the track leading to Silchar, Imphal's nearest railhead.

While one Allied force south of Myitkyina advanced to the Irrawaddy, occupied Zigyun village, and then crossed the stream and took the village of Katkyo, another force advanced on the city from Gharpate to the north.

The daily Allied communique said that in the Mogaung Valley above Myitkyina operations continued against trapped remnants of the Japanese Warong garrison. The Chinese 22nd division was reported holding a block across the Kamaing road south of Maladawng against enemy attacks.

## Turkey Moves To Curb Plotters

ANKARA, May 20 — (AP). — President Ismet Inonu has announced discovery of a plot against the Turkish Republic, and he voiced the suspicion it was engineered by "foreigners."

Addressing a throng of 50,000 at a National Youth Day celebration yesterday, and the entire Turkish nation by radio, President Inonu apparently referred to the "Grey Wolf" or "Panturanian" Society, which other Turkish officials have contended was financed by Nazi funds.

Many members of the society have been arrested. They are expected to be court-martialed at Istanbul, where a form of military law has been in effect since 1940, and where more severe penalties can be invoked.

Inonu said Panturanians, who advocate consolidation and even annexation of outside territories inhabited by Turks, were responsible for some recent disturbances. He added it was possible that "it can never be proved that the plotters meant to serve outsiders, or had any connection with foreigners."

# WAR BULLETINS

### *Survivors Tell Of Valleyfield Sinking In N. Atlantic*

NEWFOUNDLAND: Survivors tell story of courage shown as frigate Valleyfield sinks in Atlantic.

• • • •

### *Pre-Invasion Aerial Blows In Full Swing Again*

AERIAL: British bombers resume aerial offensive blasting rail centres across France. 125 Hun planes shot down Friday in daylight raid.

• • • •

### *Allies Advance Fast Across Italy*

ITALY: Great Hitler Line outflanked as Gaeta and Itri fall to rampaging Allied forces in fast co-ordinated drive.

• • • •

### *Fall Of Myitkyina Expected Shortly*

BURMA: Japanese garrison at Myitkyina being pressed on three sides by forces moving down Mogaung Valley.

• • • •

### *Great Offensive Imminent In Russia*

RUSSIA: Women snipers aiding Soviet forces; heights captured at Vitebsk; big attack likely soon.

## German Position Outflanked Gaeta Port and Itri Taken

**NAPLES, May 20 — (CP) — British and Canadian Infantry and tanks were engaged today in the heavy fighting with German forces, attempting to knock out the last remants of the shredded Hitler Line, the Tyrrhenian sector of which was breached by 5th Army troops. The Germans in the Tyrrhenian sector fled to a new mountain line, anchored at Terracina on the Tyrrhenian and running northeast to Pico, after** the Americans wiped out the last vestiges of the Hitler Line in that sector by taking the port of Gaeta and the vital road junction of Itri, on the Appian Way, 3½ miles to the northwest.

Farther north French troops ripped into the fortifications by taking Sant' Oliva.

The 8th Army shook the Hitler Line by putting under shattering attack the town of Aquino and the mountain stronghold of Pontecrovo, already in effect outflanked by the French.

(The German High Command reported the loss of Campodimele near the centre of the Hitler Line, slightly west of Nico, and within a few miles of the Pico-Terracina "switch line.")

"The Germans have been outmanoeuvred," an Allied staff officer said. "In 24 hours' fighting, the enemy has been bounced off the line he has spent months preparing."

The Germans in the Tyrrhenian sector fled to their new mountain line, leaving behind vast stores of equipment and battlefields littered with smashed guns, tanks and vehicles.

At Terracina, Allied warships shelled the town and roadways, starting fires after hitting a supply dump.

It was officially announced that the Germans, apparently to save Hitler's prestige, had transferred his name to new defence points closer to Rome than the area now being over-run.

The 5th Army forces which pushed into the Gaeta-Itri sector found smashed guns and vehicles, many dead animals and other evidence of destruction by Allied guns and by the enemy in his hasty flight.

**Bombers Busy.**

Strong forces of Allied bombers heavily attacked La Spezia, Livorno and Genoa, and targets in Terracina were bombarded successfully from the sea, the bullet said.

The Allies flew 2,270 sorties in their relentless attack on German-held ports.

"Giving the enemy no respite, Allied armies in Italy have pressed forward with great vigor all along the battlefront, and the battle for the Adolf Hitler Line has begun," said the official announcement.

"This swift movement, despite difficulties of terrain, has prevented the enemy from stabilizing his foremost line south of the Liri river.

"The 8th Army now is engaged in heavy fighting on the Adolf Hitler Line all along their front,' the communique said.

It is with the Britis h 8th Army advancing up the Liri Valley that Canadian troops are fighting.

The troops of the 5th Army have already captured commanding features in the Nazi fortifications south of the Liri, the communique said.

"The enemy is therefore now being forced back upon a switch line which runs approximately from Pico to Tellacina," it added.

"This switch line protects the flank of the enemy line across the Liri Valley."

## King Sends Message To Youths Of Today Marking Observance Empire Youth Sunday

LONDON, May 20—(CP Cable) —The King, in a message made public yesterday in connection with the observance of Empire youth Sunday, May 21, said:

"At this crucial period in the fifth year of the war Empire Youth Sunday comes to remind the younger generation, in whose hands lie much of the ultimate shaping of the post-war world, of the great ideals which sustained the Empire in past trials and which we hand on through them to our children's children.

The message, sent to Lord Elton, chairman of the British committee for Empire Youth Sunday, added:

"Today, when the young people of the Empire express a sense of unity with the fellow-members of the great family of the British Commonwealth, we of the older generation are with them in spirit and prayer. May God Almighty bless them all."

The King's message was in reply to a message from the committee, which recalled that the Sunday ceremonial began in 1937, the year of the King's coronation.

Lord Athlone, Governor-General of Canada, sent a cable saying the young people of Canada were joining in the observance.

## Allied Tanks Snap At Heels Of Huns Fleeing In Italy

*By DOUGLAS AMARON—Canadian Press War Correspondent*

WITH THE BRITISH 8TH ARMY IN ITALY, May 20—(CP Cable).—Canadian, British and Polish infantry and armor snapped at the heels of the retreating Germans today, driving them behind concrete fortifications of the Hitler Line in the 10th day of the Allied drive towards Rome. Canadian artillery also was in the battle. Canadian gunners fired some of the shells in the tremendous barrage which preceded the start of the Allied attack on the night of May 11 and the artillery is continuing to give the infantry close support.

Tanks and armored cars already have made contact with the Hitler Line at many points and infantry in the Liri Valley after a day and a half of fast pursuit is meeting the first stiff opposition since the Gustav Line was smashed.

Canadian infantry, whose presence in the Liri battlefront was disclosed yesterday, gained more ground in the drive along the southern half of the 8th Army's front. French-speaking Canadians south of Aquino airfield ran into stubborn resistance late yesterday while the Germans contested the advance of Ontario infantry on Pontecrovo with heavy shell and mortar fire.

Aquino is three miles northeast of Pontecorvo, between Pontecorvo and Piedimonte.

**Canadians Keen**

The Commander of the Canadians, watching the progress of his infantry from the heights overlooking the valley town of Pontecorvo, expressed satisfaction with the way the battle was going and said men were never keener nor in better shape.

IN PRISON BREAK?—Well-known Norwood flier, Flt. Lieut. Bruce Baker, is believed to have been one of the group of 47 prisoners who staged an escape from a German prisoner-of-war camp, March 22.

## The Weather

**Peterborough Temperatures:**

Today:
Night low..35 Noon .....59
Yesterday:
Highest....59 Lowest....30
One Year Ago:
Highest....70 Lowest....47

**Weather Forecast:**

Georgian Bay — Moderate winds; fair and slightly warmer to-day and Sunday

Lower Lake Region — Fair and little warmer to-day. Sunday: Moderate to fresh winds; partly cloudy; showers in south-western counties; not much change in temperature.

Ottawa and Upper St Lawrence Valleys — Moderate winds; fair and slightly warmer to-day and Sunday.

Lake Superior — Moderate winds; fair and slightly warmer to-day Sunday: Moderate winds; partly cloudy; a few light scattered showers; not much change in temperature

## Norwood Flier In Prison Break

It is believed that Flt. Lieut. Bruce Baker of Norwood, who has been a prisoner of war in a German camp near Dresden, where 47 men staged a break-out, is one of the men who is still at large or has been recaptured.

His parents, Mr. and Mrs. R. Baker, Norwood, received a letter this week dated March 10, containing the message that they were not to worry and he hoped to see them soon. A similar message has been received by families of several other men in this camp. The mass escape attempt took place March 22.

## McQuesten Quits Park Position

HAMILTON, May 20 (CP)—T. B. McQuesten, former Ontario Minister of Highways announced today he has resigned from the Niagara Falls Parks Commission of which he has been chairman. The resignation came in response to a letter from Premier Drew which suggested "that the present members of the Board make it possible for us to carry out reorganization."

It was reported here that the entire board is resigning. One member, W. L. Houck of Niagara Falls, submitted his resignation several weeks ago explaining that he did so as a protest against board policies.

The Premiers letter to Mr. McQuesten said, in part:—

"The Government has become impressed with the necessity for a continuous and direct contact with the Niagara Parks Commisson and has come to the conclusion that it is desirable that the chairman of the Parks Commission be a member of the government.

"I wish to assure you that we appreciate the long years of service you have given to this work, and have been impressed with the desire you have indicated to co-operate

McQUESTEN QUITS
(Continued on page 2, column 4)

## De Valera Has Big Edge

### Party Only One With Enough Candidates

DUBLIN, May 20 (CP Cable) — With nominations completed for neutral Eire's May 30 election, Prime Minister Eamon De Valera's Fianna Fail party emerged today as the only one with a sufficient number of candidates nominated to enable attainment of a majority in the new Dail.

Of the 247 candidates nominated yesterday for the 138 Dail seats, 96 represented the government party and two were returned unopposed. Gen. Richard Mulcahy's Fine Gael party, the principal opposition group, named 54 candidates and one of these was returned by acclamation.

Other nominations were: Farmer's party, 26; Independents, 32; Labor, 30; National Labor nine.

The Prime Minister, nominated in his old constituency of Clare, charged that the Fine Gael party was aiming at the break-up of the government to depose him and form a Coalition government.

Gen. Mulcahy, who was not a member of the last Dail, will stand in Tipperary while Hugh Callaghan, Farmer leader, was nominated in Donegal.

Eire's neutrality, endorsed by opposition leaders, is not an issue in the election, which follows a one-vote defeat the government suffered May 8.

## Poison Oak Worth Millions

### Public Enemy Found To Be Valuable

OKLAHOMA CITY, May 20 (AP) —Poison oak, public enemy of the forest, is about ready to start paying its debt to society—at a rate of perhaps $5,000,000 a year, a scientist estimated today.

This bad boy of the plant kingdom, tormenter of picknickers and fishermen, has reformed under the benign guidance of chemurgy and is in a position to earn an honest living, said Dr. A. C. Shead, University of Oklahoma chemistry professor.

Mindful of the plant's painful rash, people have been busily stamping out the plant for years, but Dr. Shead raised a warning hand. What we should do, he told the first southwest chemurgic clinic here, is plant more poison oaks and thus give this country three important new commercial products.

The scientist said the same juice which has spread itchy rashes would, when oxidized to eliminate the irritant, make a lacquer of high quality, 20,000,000 pounds of which is at present imported annual from India.

The non-poisonous berries, Shead explained, are rich in fat that could be used to make Japanese wax, large quantities of which were imported from Japan before the war at prices ranging to 25 cents a pound. The Japanese got it from a poison oak similar to the North American variety.

The third product — and Shead said it was a rare plant which yielded as many as three useful substances—is tannin for the leader trade, extracted from the leaves.

SEA CADETS INSPECTED — On the Market Square on Friday evening the Royal Canadian Sea Cadet Corps "Howe" was inspected by Lt.-Commander Hugh Plaxton, commanding officer of the H.M.C.S. Cataraqui, Kingston. (At Left) the guard of honor is standing at the present; (Centre) Lt. Stanley-Longhurst, O.C., of the "Howe," Left, Mayor James Hamilton, Centre, and Lt.-Commander Plaxton, Right, and at (Right) Commander Plaxton is chatting with "Red" Ellis, Chief Petty Officer, during his inspection.

(McGillen—Staff Photos.)

# Torpedo Splits Valleyfield In North Atlantic Sailors Show Rare Courage

### Skipper Leads In Song To Last Ship As Survivors Cling To Carley Floats In Oil Capped Water

A NEWFOUNDLAND PORT, May 20—(CP). — The story of men who died bravely in icy Atlantic waters after a torpedo sank the Canadian frigate Valleyfield was told here by some of the 38 survivors. In announcing the sinking last Monday, Navy Minister Macdonald said there were five dead and 121 missing.

BACK IN CANADA—Flt-Sgt. James P. Lynch, son of Mr. and Mrs. William Lynch, 494 McDonnel Street, has returned to Canada after two years overseas with the R.C.A.F. His parents expect him home on Monday. He enlisted in 1941 and went overseas in June, 1942. The young flier is a gunner and has taken part in many of the heavy raids in Europe.

There was the captain, Lt.-Cmdr. Dermott T. English, Halifax, who cheered his men with a song for the dying ship and there were officers and men who refused help so that their mates might survive the sucking, murky North Atlantic.

Lieut. Ian Tate, 22-year-old Toronto sailor, recalled the last command he got from the skipper. They were hanging to a Carley float and had just watched the frigate, cut in two, sink beneath the waves.

**Remembered Wife.**

Through the darkness Tate heard the captain's weakened voice:

"Mr. Tate, are you still there?"

Tate answered: "Yes, Tate here, sir."

The captain called back: "If I don't come through this will you please write my wife?"

"Aye, aye sir," Tate replied.

This was followed by silence, broken occasionally by the weakening shouts of other survivors. Tate remembered losing consciousness several times and he never saw the captain again. AB. H. C. Addison of New Westminster, B.C., clinging to the same Carley float as the captain, recalled that the captain was afloat until just before the rescuing corvette Giffard picked up the survivors.

Interviewed in the Royal Canadian Naval Hospital here where he was recovering from exposure and immersion foot, Lieut Tate told a graphic story of the sinking and of the deaths of two of his best friends—Lieut. Carleton (Tony) Flath, Medicine Hat Alberta., and Lieut Frank C. Reynolds, Toronto. They were hanging to the Carley float on which Tate rode to eventual safety but both refused Tate's offers of aid when he suspected their condition was weaker than his own.

Tate, who interrupted his University of Toronto studies to join the Navy in March, 1942, was on watch when the torpedo struck. With him was Lieut. Cash Mason, Tangiers, N.S., who was among the lost.

**Sea Was Calm**

"The weather was perfect, with a calm sea and a slight swell, and wonderful visibility," Tate related. "I heard a muffled explosion, followed by the terrible sound of great masses of metal being torn apart. Either Mason or I rang the 'action stations' alarm—I don't know which did it. Then I rang up the engine-room phone and yelled down to it: 'Get the hell out boys.' I didn't want the boys down there to stay at their posts another second.

"The next thing I knew, we were taking a tremendous list to starboard. The ship had split into two parts and was sinking fast.

"Suddenly the Captain appeared beside me and asked if anyone was trapped. There was so much noise all around I could hardly hear him, but I didn't bother trying to answer, instead, I helped the Captain in his efforts to pull a life-preserver off its metal clamps on a bulkhead. But the ship was pitching and rolling so much that we couldn't get a firm foothold. Finally I shouted into the Captain's ear: 'Let's leave it—let's swim for it sir.'"

"We didn't have to jump or dive into the water—we were just engulfed. The next thing I knew, I was deep under the water and starting to come up. I had heavy mitts

TORPEDO SPLITS

(Continued on Page 12, Column 2)

## Professor Dymond To Speak Monday

Professor John R. Dymond of the University of Toronto will be the speaker at provincial park meeting in the Chamber of Commerce Monday at 8 p.m.

Professor Dymond is director of the Royal Ontario Museum of Zoology and is professor of natural history at the university. For years he has been secretary of the Ontario Federation of Naturalists and has occasionally visited the Peterborough country side in his pursuit of that interest. He is widely recognized as an authority on the conservation of wild life, reforestation, and other allied subjects.

The proposed Provincial Park will be discussed at this meeting, and Fred Marshall is hoping that the Chamber of Commerce will be crowded by citizens, including business men, manifesting their interest in this project.

## On Refugee Job

WASHINGTON, May 20—(CP)—Tracy Phillips, a British expert on international affairs and refugee problems, yesterday was appointed chief of planning for the United Nations Relief and Rehabilitation administration section which will handle the repatriation of 200,000,000 displaced Europeans. Philipps has been in Canada as an advisor on the handling of communities of European immigrants.


"NERVES" SHE CALLED IT

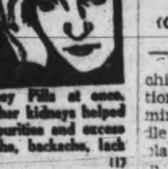

Losing interest—losing friends—she never went out any more—always too tired. "Nerves," she thought — but it was her kidneys, the filters of her blood, that needed attention. Delay meant danger. She took Dodd's Kidney Pills at once. The improved action of her kidneys helped to clear away blood impurities and excess acids. Fatigue, headache, backache, lack of energy, disappeared. (17)

Dodd's Kidney Pills


## 165 Sea Cadets Turn Out For Inspection

The Peterborough Sea Cadet Corps, sponsored by the Kiwanis Club, demonstrated in their first, and perhaps annual, inspection on the market square Friday evening a smartness in drill, appearance and discipline that won the applause of hundreds of assembled citizens, followed by official service and civilian compliments expressed by the inspecting officer, Lieutenant Commander Hugh Plaxton of Kingston and Mayor Hamilton.

Of the enrolled complement of 168 Cadets, exclusive of their officers, 165 paraded past the reviewing stand with a precision of alertness of mobility and with a thoroughness in the details of drill that reflected the expert and patient and sympathetic training they have received from Lieutenant Joseph Gaskell since he took them in charge a little more than a year ago.

**Very Steady**

The steadiness of these teenage boys was an obvious feature of their experience and polish as a Corps that stood out in most agreeable contrast with their first musterings on the same square twelve months ago. They have acquired a unity of movement and understanding of the purposes of their drill that have carried them far along the course of basic training preparing them, if need be, for active service.

Broadening knowledge of what in the end becomes seamanship has marked that manifestly measures the extent of control and curb on their boyish effervescence. They conducted themselves splendidly and put on a fine show that reflected a high degree of credit upon the entire personnel of H.M.C.S. Howe and the Kiwanis Club members who figuratively set them afloat.

**Where Churchill Stood**

Addressing the Corps from the bridge of the "Howe", Lieutenant Commander Plaxton said it was a pleasure to him as Commanding Officer of the area to attend the inspection. Incidentally, Lieut. Plaxton was speaking from the same position which was occupied by a brilliant young journalist and war reporter, visiting Peterborough on a lecture tour who today is the Prime Minister of Great Britain, the Right Honorable Winston Churchill, whom fate destined for an imperishable place in the history of the Empire and the world.

(Continued On Page 6)

**SALAD CONSUMER**

One woodchuck may eat as much as much as two pounds of greens in a day.

## War—4 Years Ago

By The Canadian Press

MAY 20, 1940—Prime Minister King announced Canada would raise third army division. French denied German claim of having captured Laon, 75 miles northeast of Paris. Defence preparations being organized throughout Great Britain.

MAY 21, 1940—Premier Reynaud said French military situation dark because of 'inconceivable mistakes' as German motorized units took Amiens and Arras. German drive reached Abbeville, 12 miles from English Channel. Britain reported 2,000,000 men in training.

## Youth Director To Attend K. of C. Meeting

John J. Contway of New Haven, Conn., the society's director of boy life, is expected to attend the convention of the Ontario state council of the Knights of Columbus which opens with registration this evening.

Sixty local councils will be represented by eighty delegates from all sections of the province. Dr. Gerald Lunz of Hamilton will be the presiding officer. Mayor Hamilton will extend a civic welcome Sunday afternoon and the main business sessions and election of officers are slated for Monday.

One of the visiting delegates remarked this morning that the Knights of Columbus have been directing increasing attention to the welfare of children and youth generally. Opinion throughout the organization considers that regeneration should begin in the homes, that youthful delinquency traces to parental neglect and disregard of duty.

MORE ABOUT—

## McQuesten Quits

Continued from Page 1

in every way, but so many of the activities of the Commission are inseparably associated with the daily business of the Hydro-Electric Power Commission and the Department of Highways that we believe you will recognize the advantage of having the chairman sitting with us at our regular meeting.

"For that reason I must suggest that the present members of the Board make it possible for us to carry out the reorganization which we believe to be necessary for the purpose of achieving closer collaboration between the various departments concerned."

## Minister Gives Plans For Demobilization

By D'ARCY O'DONNELL
Canadian Press Staff Writer

OTTAWA, May 20—(CP)—In a quiet House of Commons yesterday, Pensions Minister Mackenzie indicated in what order the members of Canada's armed forces may be demobilized as they return home after the war, and he said retarded demobilization may provide the solution in the cases of men for whom no employment can be found immediately.

Under plans being considered by the government, the men would be discharged in the following groups:

1. Those who have a job to go to, or those who are engaged in a business or profession on their own account.

2. Those who are accepted for vocational training under existing provisions.

3. Those who are accepted for resumption of interrupted education at university level.

4. Those who desire to be released with a view to returning to their own farms, and those who desire to make application for settlement on the land and are able to make provision for themselves until their eligibility is determined.

It is thought that these four groups should be released as soon as arrangements can be made for the carrying of the new business, training or settlement on the land, or, if they are able to make provision for themselves pending the completion of such arrangements, it is thought they might be discharged even earlier," said Mr. Mackenzie. He spoke during examination of his Department's war estimates.

**Handle All Groups.**

Besides the four groups mentioned there were two other groups which would have to be dealt with. There were those who were competent and skilled and required no training, and unskilled persons lacking the basic education to assimilate a training course. These latter groups would be referred to employment offices of the Unemployment Insurance Commission, with a view to placing them in employment.

"It is a corollary of the program which I have just described that those who are not immediately able to enter upon, for instance, vocational training, or for whom employment is not immediately available, should not be discharged from the Forces until the arrangements for them have been completed," Mr. Mackenzie said.

"The procedures that have been described will apply both to new recruits and personnel with short service in Canada, as well as to personnel returned from overseas."

It would be the responsibility of the Government of the day, in co-operation with private industry through facilities of the proposed Department of Reconstruction, to develop additional avenues of employment.

"To the extent that such additional employment opportunity is not available, the device of retarded mobilization may be the necessary solution," he said.

**Plans Incomplete.**

As men and women were demobilized they would be referred to the various sections with trained personnel who would assist them in returning to civil life. Information would be given them on vocational training, the Land Settlement Act, civil service opportunities and Unemployment Insurance Act provisions.

He said the plans had not yet been "finalized." They were more in the form of suggestions which had been given careful attention during the last year and a half by departmental committees.

Mr. Mackenzie said the total of disability and dependent pensions paid as a result of the present war was 12,075 with a liability of $6,227,244. The total of all pensions in the present war was 12,536 with a liability of $6,487,755, including pensions paid to special classes outside the forces.

Besides concluding study of the pensions estimates, the commons dealt with some agriculture department war estimates, and heard Agriculture Minister Gardiner state that heavy shipments of western feed grains to Eastern Canada were expected this year.

Before examination of the Pensions department estimates entered a second day, Justice Minister St. Laurent announced the Canadian government has joined the British government in a request for a full report on circumstances surrounding the shooting of six Canadians among 47 R.A.F. and Empire airmen killed as they attempted a mass escape from a German prison camp.

Finance Minister Ilsley said he hoped to be able to present the budget "not too long" after the end of May.

MORE ABOUT—

## Five Of Crew

Continued from Page 1

ial ground were Cmdr. C. R. H. Taylor, flag officer, Newfoundland, Capt. S. W. Davis, Trail, B.C., commanding officer of H.M.C.S. Avalon, the Navy's shore establishment here, and Lt.-Cmdr. Charles Petersen, Victoria, skipper of the Corvette Giffard.

The officer in charge of the funeral escort party was Lieut. W. McPherson, Toronto. The firing party, which fired three rounds from 25 rifles after the coffins had been lowered into the five graves, was directed by Lieut. John A. Grant, Montreal. The marching mourners were led by Lieut. K. T. Guest, Sydney, N.S.

## Mrs. Frank Westington Re-elected President Of District W.C.T.U.

A good representative attendance from the five local unions, met in the Baptist Church, Cobourg, on Friday for the Women's Christian Temperance Union Annual County Convention for Peterborough-Northumberland counties.

The president, Mrs. Frank Westington presided with grace and tact throughout. Members of Smith Union were in charge of the morning worship service led by Miss M. Milburn, Mesdames W. W. Yale and Elmer Milburn, Mrs. C. Telford, soloist sang "Take Time to Be Holy" The devotions were based upon St. Mark's Gospel 10:33-41 and were a fitting prelude to the day's sessions.

A cordial welcome was extended to the visiting ladies by the Rev. Mr. Franks, pastor of the Convention Church and the meeting opened for business. After the minutes of former meetings were read and adopted committees were appointed as follows: Resolutions, Mrs. G. Kelly, Mrs. Throop and Mrs. Yale; Courtesy: Mrs. E. Milburn, Mrs. Edmison and Mrs. Jory.

In the president's address, Mrs. Westington deplored that though a feeling of discouragement might appear to the workers, she referred them to the words in Revelation: "Be watchful and strengthen the things which remain. One reason for the discouragement was the smugness and indifference on the part of church people, who were afraid of harming their popularity by taking a decided stand for temperance.

"After the first world war we had prohibition, but now the sale of liquor is wide open. No wonder we, a little group of temperance women become discouraged. We should remember the missionary, William Carey, who worked 35 years before he saw any results from his labours", she said.

Forty-one members responded to the roll call and the election of officers ensued. All officers being reinstated as last year.

President, Mrs. Frank Westington, Plainville, Ont.; 1st Vice, Mrs. J. G. Mann, R.R. 4, Peterborough; Corresponding Secretary, Mrs. M. F. Ames, Gores' Landing, Ont.; Recording Secretary, Mrs. H. T. Rehill, 222 Dalhousie St., Peterboro; Treasurer, Mrs. Elmer Milburn, R.R. 4, Peterborough; "Y" Secretary, Mrs. W. A. Post, R.R. 4, Peterborough; L.T.L. Secretary, Mrs. G. Lacey, Camborne, Ont.

**Superintendents of Departments**

Evangelistic and Christian Stewardship—Mrs. B. W. Manning, 258 Murray St.; anti narcotics and medical temperance—Mrs. G. Lacey, Camborne, Ont.; flower mission, Miss Clara King, Plainville, Ont.; Little White Ribboners—Mrs. E. Joice, Plainville, Ont.; Lord's Day Observance, Law and Legislation, Mrs. J. G. Mann; Medal Contest—Mrs. M. Archer, R.R. 2, Peterboro; Peace and International Relations—Mrs. Earle, Cobourg, Ont.; Press—Mrs. E. J. Wagar, 105 Lock St., Peterboro, Ont.

Assistant Press, Mrs. Rehill, Peterboro; Prisons and Jail Work — Mrs. W. Rosborough, R.R. 4, Peterboro; Publicity and Social—Mrs. J. A. Spencer, 576 Stewart St., Peterboro; Scientific Temperance Day School—Mrs. R. McMullen, R.R. 4, Peterboro; Soldiers and Sailors — Mrs. M. E. Nicholls, Cobourg, Ont.; Temperance in Sunday Schools — Mrs. W. A. Post, R.R. 4, Peterboro; Travellers' Aid, Mrs. A. J. Throop, 362 Burnham, St.; Worlds and Canadian Missionary Work—Mrs. H. Lander, Coldsprings, Ont.

Reports from the various superintendent's showed good progress and no evident cause for discouragement.

**Memorial Service**

The morning session concluded with a short but impressive memorial service led by Mrs. H. Alton and Mrs. A. J. Throop and the noontide prayer by Mrs. Herriot.

After luncheon, the devotional period was taken by the Camborne Union, represented by Mesdames Lacey, Lander and Jamieson. A duet "Blessed Redeemer" was contributed by Cobourg ladies. The corresponding secretary reported a membership of 121 who raised a total of $257.20. All departments show improvement.

The guest speaker, Miss Edna Grant, Dominion travelling secretary and organizer, was introduced by Mrs. Westington and brought greetings from the National W.C.T.U. In her interesting address, Miss Grant declared that her most difficult task was to educate church people along temperance lines. "If Christians don't make Canada safe, who will do it?" she asked. "After the war a great deal of readjustment will be necessary on the part of young people, who will have to learn to live again. We must try to help them and in order to do that, we must "scrap" a lot of our old habits and make something new of them."

Miss Grant illustrated her talk with a "flannel-graph," a picture board which she uses in her work in the schools. On this she showed the five witches "Want, Disease, Ignorance, Idleness and Squalor" dominated by the largest witch "Alchohol", which is closely related to each.

In conclusion, the speaker declared that from 75 to 80 per cent. of the spread of venereal disease is due to alcohol, "There is no place for this evil in our new world."

The report of the courtesy committee and National Anthem brought to a close this successful annual gathering.

## Summer Program Planned For Troops

Looking ahead to the hot summer months, a committee of citizens have banded together to give the soldiers at the Training Centre something different in the way of Sunday entertainment. Attendance at the Recreation Centre always drops in the summer because the canteen is so hot, and they propose to remedy this situation.

They have secured the co-operation of several people who are willing to provide cars to take the men a short distance to Nicholls Oval, or the river, where a sport program will be arranged. The regular Sunday afternoon canteen hostesses will be present and refreshments will be served.

Albert Hope was chairman for the initial meeting and others present were: F. Revoy, G. Groombridge, H. Hamblin, L. Grant, B. Chambers, C. Mowry, and Mrs. E. Norman, canteen hostess. Another meeting has been set for Wednesday, May 24 at 8.30 in the Recreation Centre when committees will be formed.

## Presentation Made

MARMORA, May 20—(ENS)—A number of friends and neighbors gathered Wednesday evening at the home of Mr. and Mrs. Fred Bonter to spend a social evening with them. Before lunch was served Mrs. L. Green and Mrs. L. Phillips made a presentation on behalf of the gathering to honor them on their recent wedding.


General Insurance

STAN DARLING
Insurance
Fire, Auto, Accident and Health, Plate Glass Liability and Life.
346 WATER ST. PHONE 8884

T. MARK & SON
General Insurance
360 WATER ST.
Phone 5425

INSURE IN SURE
INSURANCE
C. J. RAY
416 Water Street Tel. 4142
Fire, Automobile, Sickness and Accident, Plate Glass, Liability, Etc

SUMMER COLDS
CATARRH, ROSE FEVER
Insert a little Buckley's Stainless White Rub in each nostril several times daily. You'll be surprised and delighted to see how quickly this helps clear your clogged nostrils, eases breathing, relieves your discomfort. It must give relief faster or your money back. 30c and 50c.
TAKE A JAR ON YOUR VACATION
BUCKLEY'S STAINLESS WHITE RUB


— — — Clip Here and Mail to Someone in Service — Do It Now! — — —

# THE HOME FRONT

Service Edition of the Peterborough Examiner

VOL. 1. EVENING EXAMINER — PETERBOROUGH, MAY 20 NO. 30

**Improve Point St. Charles**

A suggestion that the Beaver Lumber Company move its mill from Point St. Charles to other property now owned by the city so that completion of Little Lake project of beautifying has been made by the council.

**Given Sick Leave**

Alderman Robert Cotton, veteran member of the city council has been given three months leave of absence from his civic duties.

**Wins Von Contest**

A picture taken by Lewis Parks, photographer, has won the VON Dominion-wide contest.

**Crushed By Wagon**

Stealing a ride on a truck which was towing a heavily loaded wagon, Robert White, 7, son of Mr. and Mrs. Walter White, Braidwood Avenue fell from the truck and a wheel of the wagon passed over his head. He died on the way to the hospital.

**Salary Boost**

Acting upon the recommendation of the salary committee of the city council and a notice from the council that $1,500 had been added to the police estimates the Police Commission has authorized an upward revision of the salaries of the police force.

**Award Is Offered**

For information effecting the conviction of persons turning in false fire alarms and mutilating the traffic "stop" signs the city council has offered a reward of twenty-five dollars.

**Voluntary Effort**

That efforts be made to raise funds by voluntary subscription to provide adequate hospital services is proposed in a report of the special hospital committee of the city council.

**Must Carry Lights**

A drive on bicyclists who operate without lights is under way by the city police.

**Salvationist Passes**

Brigadier Arthur J. Smith, commander of the Peterborough Salvation Army Corps at the time the local temple was destroyed by fire is dead.

**Unveils Honor Roll**

Mrs. Michael O'Toole who has five sons, two daughters and a son-in-law serving in Canada's armed forces unveiled the honor roll at the Immaculate Conception Church.

**Seeding Well Advanced**

Farmers are getting their spring seeding well advanced and some of the grain is already showing green above the ground.

**Smith Led**

Securing 132.44 per cent. of its objective Smith township led all sections in the Sixth Victory Loan. The objective for the Peterborough unit was $4,500,000 and $4,798,100 was obtained.

**On The Sports Front**

Switchgear defeated Plazas in the opening game of the City Softball League by 8 to 5. The game was played in chilly weather. Mowry and Brockley each hit homers for the winners with a runner on the bases in each case.

Whipper Billy Watson defeated Verne Baxter in the main bout of the Tunney wrestling show, two falls in three.

# Indifference of Athenians Drives Apostle to Corinth

By NEWMAN CAMPBELL

(The International Uniform Lesson on the above topic for May 21 is Acts 18:1-18; I Corinthians 12-14, the Golden Text being I Cor. 13:13, "But now abideth faith, hope, love, these three; and the greatest of these is love.")

◆ ◆ ◆

PAUL DID not stay long in Athens, where he went after the events related in our last lesson. He tried to tell the Athenians about the "unknown God" to whom they had raised an altar, but they were a skeptical lot, and were not prepared to hear his message. So he left them and went to Corinth.

This city was a very important one at the time, a place of wealth and culture, of trade and commerce. It was, however, a wicked city, and it is said that "to live like a Corinthian" was a slur on a man's character, meaning that he lived a life of immorality.

Here Paul found a Jew and his wife, Aquila and Priscilla were their names. They had recently come from Italy, where the ruder, Claudius, had driven the Jews away. They were tent makers, and that being Paul's craft, he stayed in their home and worked with them. They apparently were earnest Christians.

Every Sabbath found Paul at the synagogue preaching and teaching to Jews and Greeks alike. One of the rulers of the synagogue, Crispus, believed, and he and all his house were baptized, but many vehemently opposed Paul, and finally, angered when they blasphemed Christ, he told them that their "blood be upon their own head," and that henceforth he would talk only to the Greeks.

**Paul Has a Vision**

Paul must have been discouraged and even in fear of his life, but one night he had a vision in which the Lord spoke to him, telling him not to fear; that He was with him, and would let no harm come to him. He was to walk without fear, for "I have much people in this city."

Much heartened, Paul stayed in Corinth a year and a half, "teaching the word of God among them."

His enemies would not let him alone, however, and dragged him to Gallio, the deputy, saying, "This fellow persuadeth men to worship God contrary to the law."

This was not true but just as Paul was about to defend himself, Gallio said, that if Paul was guilty of immoral living or breaking the Roman law he would listen to them, but "If it be a question of words and names, and of your law, look ye to it; for I will be no judge of such matters."

The Greeks must have been delighted with this judgment, and they took Sosthenes, chief ruler of the synagogue, and beat him right before the judgment seat, but still Gallio would not interfere.

Paul stayed awhile longer in Corinth, and then sailed to Syria, taking Aquila and Priscilla with him.

The rest of our lesson is taken from the first epistle to the Corinthians, in which he preached one of the finest sermons ever preached by mortal man. At this time there were many disputes in the Corinthian church. It was in a critical condition, and Paul's instructions were firm and tactful. We can give only a brief portion of it here, but it should be read and memorized if possible.

He told the Corinthians in these letters that there was no need for envy and jealousy in the church. It was one body, even as our eyes, hands, feet, etc., are parts of our bodies, each part having its work to do to fulfill the function of the whole. Each member of the church also had his particular gifts and work to contribute, and each should do his part for the glory of the faith and the church.

**Paul Extols Love**

Then he spoke of love, the thing that should unite all and make them forget themselves and their petty aspirations. "Charity suffereth long and is kind; charity envieth not; charity vaunteth not itself, is not puffed up,

"Doth not behave itself unseemly, seeketh not her own, is not easily provoked, thinketh no evil;

"Rejoiceth not in iniquity, but rejoiceth in the truth;

"Beareth all things, believeth all things, hopeth all things, endureth all things.

"Charity never faileth: but whether there be prophecies, they shall fail; whether there be tongues, they shall cease; whether there be knowledge, it shall vanish away."

◆ ◆ ◆

"And now abideth faith, hope, charity, these three; but the greatest of these is charity."

You remember that Jesus said that men should recognize His disciples because they loved one another. Also that the first great commandment was to love God with all our hearts, souls and minds, and the second "is like unto it: thou shalt love thy neighbor as thyself."

# Heavenly Reality of Jesus Should Be Basis of Thought

**Jesus was parted from them and carried up into Heaven.—St. Luke 24:51.**

"Where there is no vision the people perish" is the heading of a large advertisement by "Time." The management of this weekly has nothing to sell. "Their purpose is to get people to think."

What do you think about this statement of our Christian religion: "Jesus was parted from them and carried up into Heaven"? It took place on Mount Olivet just outside of Jerusalem. His disciples saw Him no more with the physical eye.

"Carried up into Heaven." Where is Heaven? Science tells us that there is no such thing as "up or down." But owing to our limitations of thought and speech we have to say: "Jesus was carried up into Heaven." The Lord Jesus was taken up into the spiritual world, which is all around us.

It is extremely interesting to remember that Our Lord's very first words to Mary Magdalene after His resurrection are about His ascension. "Our Lord makes mention of ascending twice, of rising not at all." He long to ascend. His human soul looks passionately forward to the moment when He shall find Himself face to face with the Father. To His Apostles in the Upper Room He utters the amazing statement: "I came forth from the Father and come into the world; again I leave the world to go to the Father."

In using the words "carried up" the inspired writer would teach us that the Lord's work on earth was completely satisfactory to the Father, Who twice testified: "This is My beloved Son, in Whom I am well pleased."

The Beloved Son takes up with Him into Heaven that which had never been there before. He took up our human nature. The Perfect Man stands in the Presence of the Father. His character had been perfected in the only possible way, through the stress and strain of temptation. In the days of His flesh He had to chose the good or the best. He chose the best and in so doing paid a great price. In His mind He saw the pearl of great price and was willing to pay all that He had for it. Now He is clad in the Best Robe of perfect humanity in all its loveliness and beauty. The Best Robe was woven by Him through pain, sorrow, tears, agony and death.

In heaven the Son looks back upon His life on earth and His human soul is satisfied. In Him the ancient prophecy has been fulfilled: "He shall see of the travail of His soul and shall be satisfied."

Jesus stands in the Presence of the Father clothed in that Best Robe. When God created man He saw in His mind the perfect man. This man should wear the Best Robe of self sacrifice, gentleness, purity and righteousness. The Lord Christ is willing to cast that Best Robe upon every soul who is willing to accept Him as Lord and Saviour. Clothed in that Best Robe the Father will look upon you and me. We are His children because Jesus Christ is our Elder Brother, bone of our bone and flesh of our flesh.

Time and again we are told in the New Testament that Our Lord has sat down at the right Hand of God. This is symbolic language. It is an important truth to remember that Jesus Christ is seated at the right hand of God. Think deeply upon this truth. A Man is seated there upon the throne of God. It means that Jesus Christ is not absorbed into the God head, as Buddhism would have us believe. The individual is not absorbed in the Divine. The Lord Jesus has not ceased to be Man. He is still man with a human soul. As Bishop Westcott teaches: "He has only passed into another mode of existence." He is full of sympathy and His heart of compassion goes out to us in these terrible days.

To the dying man this is a great comfort. He thinks of his sins of omission and commission. He knows he must stand before the throne to be judged. But there sits upon the throne the God Man. He will be judged by one Who has been touched with the feelings of our infirmities and is not ashamed to call us brethren.

In these dark days we all need to have our minds strengthened in the deep things of God. Let us remember that God is above all and in all; that our manhood has been taken up into the God head; that we are partakers of the Divine Nature. God will never leave us nor forsake us.

LO: I AM WITH YOU ALL THE DAYS. THANKS BE UNTO THEE, O LORD.

DR. H. L. STEWART.

# St. Paul's 111th Anniversary

St. Paul's Presbyterian Church is on Sunday celebrating its 111th anniversary with the special preacher being Dr. H. L. Stewart of Dalhousie University.

Dr. Stewart is an internationally known speaker and radio commentator. His weekly commentary on international affairs was carried by the CBC for several years.

Carl Bull, former tenor soloist at Yorkminster Baptist Church in Toronto, will assist the choir. Mr. Bull saw service overseas in the present war and is considered one of Canada's outstanding tenor soloists.

On Monday evening the choir is to give a concert and Dr. Stewart is to give an address on international affairs.

In the 111 years of its history St. Paul's to-day has its largest membership, and under the present leadership of Dr. James D. Smart the congregation is experiencing one of its most successful periods. Large congregations are present both morning and evening, and the morning broadcast goes into hundreds of homes in Central Ontario.

Dr. Smart is the sixth minister in the history of the congregation

**PILING IT ON**

LONDON — (CP) — George Smith, motorcycle trick rider used to ride the wall of death under the name of "Tornado Smith." Then he joined the National Fire Service as a motor-bike dispatch rider. He was then sent to school to learn to ride a motorcycle.

# School Plans Anniversary

The members of St. James Church Sunday School will hold anniversary day on Sunday when Rev. E. W. Roland of Mark St. Church will preach at 11 a.m. All members of the school and brotherhood will assemble in Wesley Hall at 10.45 a.m. E. G. Kitney is the efficient superintendent of the school and with his faithful board of management is accomplishing excellent results in all departments. The officials of the school meet regularly to discuss plans for the building up of the organization in this worthy work in south Peterborough. At 2.45 p.m. there will be an open session for all departments of the Sunday School, when a splendid program will be given, and Rev. E. W. Roland will deliver an illustrated address. At 7 a.m. the minister will be assisited in the service by the young people of the church. Addresses will be given by Miss Gladys Langton, and Ken Meredith.

**LESLIE HOWARD'S ESTATE**

LONDON — (CP) — Leslie Howard, film actor and producer, left an estate of $282,000 mainly to his wife, son and daughter. Howard died when an air liner he was returning to Britain on from Lisbon was shot down over the Bay of Biscay last June.

## ANGLICAN

### ALL SAINTS'

*Rector, Rev. W A. Filer*

Corner of Rubidge and Sherbrooke Streets

EMPIRE YOUTH SUNDAY

11 A.M. ........ Morning Prayer
A Message to Youth
'A Great Adventure"

3 P.M. ........... Sunday School

7 P.M. ....Evening Prayer and Holy Communion.

"Nights of the Bible"
4th in Series, "The Night of Retribution."

At the morning service presentation of awards to the Junior W.A.

Let us make this a Family Day in All Saints.

### ST. LUKE'S

Rogers St (opposite Robinson)

*Rev. A. J. Arthur, B.A., B.D*

8 A.M. ........Holy Communion

11 A.M. ...... Holy Communion

Parade of the Scouts and Cubs

3 P.M. ..........Sunday School

7 P.M. ........ Evening Prayer

### ST JOHN'S

Hunter St. W. (Opposite Queen)

Rector:

*Rev. Canon W P. Robertson B.A., B.D.*

Organist and Choirmaster F G Mann, L.Mus.

8.30 A.M. .....Holy Communion

11 A.M. ............... Matins

11.30 A.M...Church Kindergarten

3 P.M. ......Sunday School and Bible Classes.

4 P.M. ................ Baptisms

7 P.M. ............. Evensong

Preacher: Canon Robertson

Confirmation Classes — Boys, Monday 7.30 girls Friday 4.30, adults 8 p.m. at Rectory.

Daily intercessions 5 p.m. Wednesday, Holy Communion 10 a.m.

## BAPTIST

### PARK STREET BAPTIST

*Rev. E. J. Whan, Pastor*

11 A.M. ................ Morning Worship and Sunday School

"Every Man In His Place"

7 P.M.

Hear — — Rev. S. J. Farmer, D. D.

Vice-President of Baptist Convention

### BETHEL BAPTIST CHURCH

(Independent)

NEW ROMAINE AND MERVIN AVENUE

*Rev. L. E. Jones, Pastor*

11.00 A.M. ............ Bible Study in Ephesians

3.00 P.M. ...................... Bible School

7.00 P.M. ............. "WHAT IS A CHRISTIAN?"

"The Church Where You're a Stranger Only Once"

### MURRAY STREET BAPTIST

*Rev. Joseph H. Sutcliffe, M.A., B.D., Minister*

Mr. Stanley Northrop, A.T.C.M., Acting Organist and Choir Director

11 A.M. ..... Service of Worship and Church School

Guest Speaker, REV. S. J. FARMER, D.D., of TORONTO, Vice-President of the Baptist Convention of Ontario and Quebec

7 P.M. .............. The Minister. Sermon Subject: "IN THE DAYS OF YOUTH"

Empire Youth Sunday

## PRESBYTERIAN

### ST PAUL'S PRESBYTERIAN

*Rev. James D. Smart, M.A., Ph.D.*

Organist and Choirmaster - Martin S. Chenhall, A.R.C.O.

111th Anniversary Services

The Speaker for the Day Will Be

Professor Herbert L. Stewart

Of Dalhousie University at Halifax, Nova Scotia

MR. CARL BULL, NOTED TENOR OF TORONTO, WILL SING AT BOTH SERVICES.

11 A.M. ..................... Morning Worship

Solo—The Lord Is My Light—Oley Speaks
Solo—If With All Your Hearts (Elijah)—Mendelssohn
Choir—The Lord's Prayer—Joseph Lees

THIS SERVICE WILL BE BROADCAST OVER CHEX

The Beginners Department of the Church School will meet at this hour. Ages 2-6.

3.00 P.M. ...................... Church School

7.00 P.M. ...................... Evening Worship

Solo—Forward to Christ—Geoffrey O'Hara
Solo—In the Garden—C. Austin Miles
Anthem—Bless the Lord, O My Soul—Charles B. Granby
Come and worship with us at these two great services.

MONDAY, MAY 22ND, 8.00 P.M.

Dr. Stewart will deliver a lecture on "International Affairs," and the Choir will present a program of national music.

## UNITED CHURCH

### GEORGE ST. UNITED CHURCH

*Rev. H. L. Roberts, M.A., B.D., Minister*

Mrs. C. Renaud, Organist — Mr C Renaud, Director

11 A.M. .........."The Purpose of the Gospel In Its Deepest Note"

11.30 A.M. Junior Congregation; 3 P.M. Church School

7 P.M. ......"The Adjustment of Human Life to the Will of God"

The Singing Sisters, Margaret, Clarice and Elizabeth Atkinson, of Roseneath, in solos, duets and trios, at both services.

EMPIRE DAY SERVICES

### MARK STREET

"House of Friendship"

Minister *Rev. E. W. Rowland,*

11 A.M. ..............Morning Worship and Junior Congregation

Rev. F. Craik, of St. James' United Church, in Charge

3 PM. .................. Sunday School and Adult Bible Study

7 P.M. ....................15 Minutes Singing Hymns We Love
The Minister in Charge.

Harry Northrop, A.T.C.M. - Organist and Musical Director

### ST. ANDREW'S UNITED CHURCH

(Rubidge and Brock Streets)

*Rev. E. W. Young, M.A., B.D., D.D., Minister*

Director of Music, R B Harle, L.L.S.M., A.F.C.L.
Mrs. Ross Williamson, A.T.C.M., Soloist

11 A.M. ..... Subject: "THE LAME MAN AT THE BEAUTIFUL GATE"

3 P.M. ............Sunday School and Bible Classes

7 P.M. .........."A YOUNG MAN'S ARGUMENTS AGAINST CHRISTIANITY"

8.15 ...................... Young People's Group

### ST. JAMES' UNITED CHURCH

*Rev. Fred Craik, Minister*

Cecil Lapp, Organist

11 A.M. ..........Preacher, REV. E. W. ROWLAND

Members of Sunday School and Brotherhood will unite with the morning congregation.

At 10.40 a.m. members of school will assemble in Wesley Hall and enter the church at the appointed time.

2.45 P.M. ..........Open Session For Whole School

Special program and illustrated address by Rev. E. W. Rowland. Parents cordially invited. Mr. E. G. Kitney, superintendent, will preside.

7 P.M. ....Members of the Young People's Union will assist the Minister in evening worship.

Addresses by Miss Gladys Langton and Mr. Kenneth Meredith

### KNOX UNITED CHURCH

*Rev. H. J. Mahoney, B.A., B.D.*

William R. Potter, Musical Director

11 A.M. ...................... "STRONG AND FAITHFUL"

Anthem—"To Thee Our God We Fly"
Solo—"Land of Hope and Glory"—Mrs. M. Braund

12.15 ........................................ SUNDAY SCHOOL

7 P.M. ........................... "ALMOST PERSUADED"

Anthem—"Plains of Peace"
Solo—Marion Williamson

### TRINITY UNITED CHURCH

*Rev. G. S. Easton, M.A., D.D., Minister*

Guest Minister

REV. J. J. BLACK, of LINDSAY

11.00 A.M. .............. Public Worship and Children's Church

3.00 P.M. .............. Church School and Bible Study Groups

7.00 P.M. ...................................... Evening Service

May 28—Guest Minister, Lt.-Col., the Rev. Dr. G. O. Fallis B.D., C.B.E., (Chaplain), of Kingston

Miss Mabel Clarry, Organist and Choir Directress

# Church News and Notices

## VARIOUS

### THE SALVATION ARMY

SIMCOE AND AYLMER STREETS

*Major and Mrs. John Wood, Commanding Officers*

SERVICES: 11.00 A.M., 3.15 P.M., 7.00 P.M., (Evening Service Broadcast Over CHEX From 7 to 7.30)

For Young People—Doctrine Class 10.15 a.m.; Sunday School 2.15 p.m.

Week-end Services: Wednesday and Friday, 8.00 p.m.

WELCOME TO ALL!

### BETHANY TABERNACLE

CHRISTIAN AND MISSIONARY ALLIANCE

George Street (near Y.M.C.A.)

*Rev. Walter S Crone, Pastor*

"YOUTH FOR CHRIST"

Campaign Begins Sunday, May 21st, With

Rev. and Mrs. James W Anderson

Of Flint, Michigan

Rev. and Mrs. Gordon Anderson

Of Canadea, New York

PREACHERS - MUSICIANS - SINGERS

Sundays, 11 a.m. and 7 p.m. Week Nights 8 o'Clock

These services will be non-sectarian in character, inter-denominational in spirit and are provided to benefit all young people. Everyone welcome!

"A SUNDAY WELL SPENT MEANS A WEEK OF CONTENT"

### BROCK STREET GOSPEL HALL

Near Aylmer—Meetings Lord's Day (D.V.)

10 A.M. ......................... Sunday School

11 A.M. ...................... Breaking of Bread

7 P.M. ......................... Gospel Service

Wednesday.............Prayer Meeting and Bible Study, 8 p.m.

Jesus said: "I am the Way, the Truth and the Life."—John 14:6

Come! A Hearty Welcome Awaits You

### Full Gospel Pentecostal Church

370 Water Street - - Near Simcoe Street

*Pastor, Rev. Hugh J. McAlister*

10 A.M. ............Sunday School and Bible Class

11 a.m. — — Devotional Service

7 p.m. — — Evangelistic Service

Subject: The Father's Love

We heartily invite you to listen to the Glad Tidings Gospel Broadcast over Station CHEX at 3 o'clock.

SPECIAL NOTE: We expect to have Rev. C. C. Scratch with us for a great missionary Sunday, May 28th. Mr. Scratch was interned in occupied China for a number of months and has a thrilling story to tell.

### NAZARENE GOSPEL SERVICE

213 Charlotte St. — Rev. Clayton Kidd, Pastor

2.00 P.M. .................... Sunday School. Guest Speakers

3.00 P.M ................................ Preaching Service

7.00 P.M. ........................... Mr. G. W. Stenton

"A Friendly Place With Friendly People"

### ELIM TABERNACLE

OLD LYCEUM HALL, SIMCOE ST.

(THE APOSTOLIC CHURCH IN CANADA)

*Rev. F. C. Poole, Pastor*

10 A.M. ........... Bible Class and Sunday School

11a.m. — The Good Shepherd

7 P.M. Christ Unknown and Unwanted

"ELIM TABERNACLE GOSPEL BROADCAST" OVER CHEX AT 1 P.M. DON'T MISS IT.

A hearty welcome is extended to all. Come and hear the old-time Gospel with old-time power.

### FREE METHODIST CHURCH

Aylmer St.

REVIVALS — REVIVALS

Hear Outstanding Evangelist

A. L. McGuire, of Wiarton, Ontario

Services Each Night Except Saturday at 8 p.m.

Sunday 11 a.m. and 7 p.m.—S. S. at 3 p.m.

Special!—"Ambassador Male Quartette" of Toronto, at Church All Day Sunday.

Tune in CHEX May 24, 8.08-8.30 p.m. for Mid-week Meditations

ETERNITY — NEXT DOOR — TO THIS HOUR

REV. B. E. DAWSON, Pastor.

### APOSTOLIC CHURCH

Paragon Hall—Corner George and Brock

Sunday Service 7 p.m.

Subject–The Devil's Capitulation

Don't fail to hear this stirring message on on Bible Prophecy

All Welcome—C. R. Ball in Charge

### GOSPEL HALL

McDonnel St. (Near Water St.) LORD'S DAY

11 A.M. ............................ Lord's Supper

3 P.M. ............................ Sunday School

7 P.M. .................. Gospel and Song Service

Subject: "THE TREES OF THE BIBLE"

Friday, 8 P.M. ............ Young People's Meeting

"Therefore by the deeds of the law there shall no flesh be justified in His sight."—Rom. 3:20

You will enjoy these services—Plan to attend

## CHRISTIAN SCIENCE

### CHRISTIAN SCIENCE

183 CHARLOTTE STREET

All are Cordially Invited to Attend

SUNDAY CHURCH SERVICE 11:00 A.M.

Subject For Sunday, May 21st, 1944:

"SOUL AND BODY"

SUNDAY SCHOOL - 12:30 P.M.

Wednesday Evening Meetings are held at 8:00 o'clock, which include Testimonies of Healing through Christian Science

FREE PUBLIC READING ROOM

## ILLUSTRATED SUNDAY SCHOOL LESSON

Paul In Corinth

By Alfred J. Buescher

Scripture—Acts 18:1-18; I Cor. 12-14

Paul spent a short time in Athens, then went to Corinth, where he found a Jew named Aquila and his wife, Priscilla. They were tent-makers as was Paul, and he stayed with them and practised his craft with them.

Every Sabbath Paul reasoned with the Jews and Greeks in the synagogue, and when the Jews opposed him he shook his raiment, saying, "Your blood be upon your own head; henceforth I will go unto the Gentiles."

God appeared to Paul in a vision and told him not to fear, for He would let no harm come to him, but the Jews took Paul to the deputy, Gallio, and accused him; Gallio would not listen but sent them all away.

The Greeks, then, took the chief ruler of the synagogue and beat him before the judgment seat, and Gallio would not interfere. After some time Paul sailed from Corinth to Syria.

GOLDEN TEXT—I Cor. 13:13.

# The Examiner

The Peterborough Examiner published each evening by Peterborough Examiner Limited Office Hunter and Water Streets Peterborough Ont.

W RUPERT DAVIES, President
H. L GARNER, General Manager
G WILSON CRAW Managing Editor

Subscription Rates 20c per week in City of Peterborough delivered by carrier; $6.00 per year by mail to outside points.

Members Canadian Press; Audit Bureau of Circulation; Canadian Daily Newspaper Association; Empire Press Union; Ontario Provincial Dailies Association.

TELEPHONE 4641
Private Branch Exchange to all Departments

*History can be well written only in a free country.* —VOLTAIRE.

SATURDAY, MAY 20, 1944

## How British Is Canada?

The speech which the Prime Minister of Canada delivered before the British Lords and Commons was one of the best, if not the best, which he has made in a lifetime in which speechmaking has played a great part. It made a profound impression on his audience and on the British people; the press of Britain commented upon it at unusual length. Beyond any question of doubt Mr. King's speech was a great success.

• • •

It is natural that we in Canada should be extremely critical in our attitude toward the speech. To the people of Britain Mr. King represents the Dominion of Canada; here there are great numbers of people who are clamorous in their insistence that he does not represent *them*. One of the remarkable aspects of Mr. King's career has been the violence of antipathy which he arouses in the breasts of some of his opponents. Consequently the reception of his speech in Canada has been mixed, and criticism of it has ranged from what is reasonable and understandable to what is ridiculous and embittered.

• • •

A criticism of the speech which has been made by the Ottawa *Journal* deserves more than passing attention. Here it is:

"We have read the seven columns of the speech carefully (twice over) and we do not recall one word about any motive save Canadian philanthropy. Let us do Mr. King justice. Here are his words:

"'Ours was not primarily a response to a call of blood or race. It was the outcome of our deepest political instinct—a love of freedom and a sense of justice'.

"Again and again Mr. King rang the changes on the dogma that Canada is an independent country which first jumped into the war because we want to fight for the freedom of the world. We didn't do anything of the kind. Simply we jumped into the war to fight with Great Britain. At the outset, we had no other sufficient cause to go into the war. We were not a darn bit concerned for the freedom of the world; if for no other reason than that the freedom of the world did not seem to be in danger at the outset. The armies of Great Britain and France were intact, the British fleet was supreme—nobody envisaged the real strength of Germany, or sudden triumph of the German power over France—nor did we jump into the war through fear of our own fate. If that had been suggested, a good many in Canada would have shrugged their shoulders and remarked, 'well, even if Britain and France are licked, the United States will protect us. The Monroe doctrine will apply to Germany; and the United States can lick Germany'.

"No—Canada did not jump into this war for either the freedom of the world or for fear of its own hide. Canada jumped into this war because Canada is British".

• • •

We admire the spirit which prompts this criticism, and we almost wish that what the *Journal* says were true. But we do not think that it is true, and the *Journal* is certainly on boggy ground when it writes as follows:

"Continual hocus-pocus talk about our Canadian position in the British Commonwealth of Nations as being free of any obligations except our self interest is popular among many of our politicians because they don't want to offend some sections of our people by appearing to be too British. Mr. King's elaborate emphasis on the idea that Canada had merely an overwhelming determination at the first flash to martyr itself for the freedom of the world is bush-wah; and it seems time for some plain-speaking to be done to the effect that the majority in this country are British; and until the contrary may be true about the majority, which it just isn't yet and we hope never will be, this country will stand by the Empire, not because we are concerned for the freedom of the world but because we are concerned for our own great British heritage. The majority of us in this country are not merely British by blood or by naturalization, but British by pride".

◆ ◆ ◆

Let us consider the facts of the matter as they are set down in the *Canadian Almanac*. According to that authority the population of Canada in 1941 was 11,506,655, of whom 5,715,904 were of British origin; the remaining 5,790,751 are *not* of British origin and they cannot be expected to have the same feelings about Britain as the other, and very slightly smaller, group. They went to war, we think, for the reasons which Mr. King set forward; they cannot have felt a call of blood, or an emotional urge to rush to Britain's side.

• • •

It is time that we woke up to the fact that the people of Canada are no longer predominantly British in extraction. If we wish to change that situation we shall have to do so by a carefully controlled plan of immigration. But let us get this fact straight in our heads: Canada is British in allegiance, but it is not primarily British in stock.

## The Black Camel

There is a Turkish proverb which says: "Death is a black camel that kneels once at every man's door". This week the black camel came to three men who had lived long lives and who left many to mourn them whom they themselves had never known. One of them was George Ade, the American humourist who is best remembered for his *Fables In Slang*, although he was also a successful playwright. George Ade wrote the *Fables* to amuse newspaper readers, and did not hold them in especially high regard himself, but they made him famous and they provoked many discussions among literary critics, some of whom insisted that Ade was the greatest fabulist since the mighty Aesop. Many writers who depend upon slang for their effects grow tiresome; Ade never did. In his hands slang was not merely a straining after neologisms; it was a supple and delicate instrument for the expression of thoughts which could not well be expressed in any other language. Certainly his name will live as one of the great American comic writers.

• • •

Sir Arthur Quiller-Couch died as the result of injuries which he sustained when he was knocked down by a jeep while taking his daily walk. This great Cornishman distinguished himself during his eighty years as a writer, a professor and a critic. He is best known for his *Oxford Book of English Verse*, perhaps the most popular anthology in our language, of which more than half a million copies have been sold. "Q" was remarkable also for having held professorial chairs both at Oxford and Cambridge. He was a keen yachtsman, and waged a lifelong war against teetotallers. He once defied his enemies to name six great poets and six great critics who had been teetotallers, and even Bernard Shaw was unable to produce any names save those of himself and Shelley. As well as being a great scholar "Q" was a great character, and his long life was filled with event.

• • •

Sir John Martin-Harvey died in his eighty-second year; an appreciation of this great actor's art will appear on this page next Tuesday. One anecdote of him may be given here, however. In 1938 the actors of England decided to honour the centenary of the birth of Sir Henry Irving by giving a great matinee performance of scenes from Irving's plays at the Lyceum Theatre in London. The idea was a good one, but it was not well carried out, and the performance would have made the sardonic Irving snort with disgust. Not the least of its faults was that the committee in charge of the program failed to ask Martin-Harvey—the last of Irving's great pupils—to take a share in it. Naturally the old actor was affronted, and suggested that he might speak a verse tribute to his former master at the close of the matinee. For some reason this matter was not satisfactorily cleared up, and the matinee was drawing to its close when the stage-door keeper rushed to John Gielgud, who was in charge of the finale, and said "There's an old gent at the door dressed as Nero who says 'e's going to act!" The old gent was Sir John Martin-Harvey, resplendent in the robes he wore in *Oedipus Rex*, and Gielgud had to explain to him that there was nothing for him to do except perhaps to appear on the stage with a crowd of others! So the last of Irving's company stepped back into his limousine and drove away in a bad temper. Had matters been better arranged the scene might have been a graceful close to a long and notable career.

## NOTE AND COMMENT

A Kansas paper records: "Fifteen babies were born here on Easter Day, 13 in private hospitals and two by general delivery". What mailmen have to put up with!

---

"Mosquitoes Rip Berlin Without Loss" says a headline. And now that we have resumed our summer sport of stoop-settin' we regret to report that the mosquitoes rip us without loss, too.

---

A Quebec soldier confesses that he ate a piece of photographic film given to him by a sorceress, in order that his medical board should think that he had tuberculosis. The Windsor *Star* suggests that such cases should be heard in camera.

---

A statistician reveals that the Average Woman spends 47 hours each year looking through her handbag for something which is probably in her other handbag. But then, has any man ever met a woman who admitted that she was average?

## Diary Of A Valetudinarian

By
SAMUEL MARCHBANKS

SUNDAY: A visitor who dropped in to see me this afternoon mentioned my diary, and said, "Mr. M., you seem to write a great deal about your ailments, your neuralgia and your indigestion and so forth. Do you really think that anyone is interested? And why do you seem to have so many more ills than other people?" I was not pleased by this, and replied thus: "Madam, scores of people say to me every day, 'How do you do?' In order to save their time and mine, I always say, 'I'm very well, thank you,' but it is not true. Once a week in my diary I tell the world how I really have done during the past seven days. My health is poor because I am a writer. All writers are valetudinarians. The wild scramble for material, the rush to get it into shape in time for publication, the agonizing search for the right word—these are the things which turn writers into nervous wrecks. You, who rarely write so much as a postcard, cannot imagine how nerve-wracking a writer's life is." She was properly abashed; anyway she changed the subject.

◆ ◆ ◆

MONDAY: Owing to the kind intervention of a friend, I laid hands on some pipe-cleaners today, and spent a happy hour dredging black, noisome goo from my pipes. Smoking is an enjoyable luxury, but no one can deny that it is dirty. What I cleaned out of my pipes was disgusting, but I dare say it was a trifle to the filth that I have sucked down into my lungs.... Dipped briefly into a book a visitor left with me called "Psycho-Somatic Medicine," the thesis of which seems to be that body and mind are inseparable, and that it is foolish to treat disease in one without at least suspecting the existence of fault in the other. This has been a commonplace of philosophy for several centuries, and all good doctors have always recognized it. But apparently it is only now being put on a scientific footing, and the world is full of people who pay no attention to anything until it has been proved by scientific means.

◆ ◆ ◆

TUESDAY: The Doukhobors have been making trouble again by taking off their clothes. Apparently the important thing about stripping is the way you do it. The pictures in the papers show several young male Doukhobors with their shirts off, and a few in their underpants; they reveal no more than they would if they wore bathing suits. The female Doukhobors apparently remove whatever comes off most easily. But as their intention is to dsturb the peace, and as they apparently strip in order to call the attention of God to their innocence and purity of intention, they create a good deal of indignation. If they simply went to a beach and lay about in the sand no one would give them a second glance. The convention that the human body is an obscene secret which we are all agreed to keep from one another dies hard.... Attended a band concert tonight and recalled that one of my childhood ambitions was to play a trombone. Its plangent blarings used to seem to me to be the most moving of all sounds. Horns and drums, being the most primitive instruments appeal most to children.

◆ ◆ ◆

WEDNESDAY: Today I seemed to be filled with daemonic energy, and attacked my work with a will; everything seemed to favour me and I finished jobs which had been hanging fire for a fortnight. Now what causes such days, I wonder? If only they could be persuaded to come more often life would be a glad sweet song. ....Someone remarked to me today that all men look alike in evening dress. This is only because men make a fetish of uniformity. Allow a few dress coats with velvet collars, or in green or mulberry broadcloth; make the breadth, length and floppiness of a dress tie a matter of individual choice; case the male ankle in polka-dot or clocked socks, and the uniformity would vanish at once. But no; men are incurably stupid about clothes and they ask nothing better than to look exactly like the next fellow.... I read that Lord Woolton, like Mr. Churchill, is a devotee of the after-lunch snooze. Would it be a good idea to introduce the siesta to moderate climates? It would save many office-workers from their present trick of snatching forty winks while they pretend to be thinking.

◆ ◆ ◆

THURSDAY: There has been a merry to-do in the papers because the visiting sages of the Information Please program thought that Queen's University was in Toronto. Personally I have never been able to remember whether it is Harvard or Yale which is located at Cambridge, Mass. I know that Colombia is in New York city, but I could not place Notre Dame or Rutgers on the map if my life depended on it.... "The secret of successful golf is relaxation," a golf expert says in a magazine I picked up. The secret of almost anything is relaxation, if you ask me. But what is the secret of relaxation? I have met scores of people, who were striving to relax in order to play golf, or cure their indigestion, or increase their capacity to work for long hours, or to bring themselves into direct communion with God. But the more they strove, the less relaxed they were. Confucius said that those who strove for calm would never gain it, and he was right. A lifelong fidget and jumping-jack myself, I have at least gained enough wisdom to see what Confucius meant.

◆ ◆ ◆

FRIDAY: A lady has written to me in high indignation, demanding to know what I meant by my remarks last week about the necessity of some women being beautiful; do I think that women are toys, she demands? Yes, madam; women are toys, among other things. And it is a very clever woman who knows when to be a toy, and how long to go on being a toy. I have the highest regard for women, and the more like women they are, the better I like them. But when they turn themselves into talking-machines, hard-faced climbers and uplift-vendors, they cease to be women and become pests. Nothing is so detestable as the woman who is really an inferior man.... I have been feeding my hedge with a solution of vitamin B1 which seems to do it a great deal of good: what an age we live in when even plants have to be dosed with medicine! Nature is in for a rough period, I can see.

◆ ◆ ◆

SATURDAY: Buying some cigarettes today, my eye was caught by a small magazine of Canadian origin labelled as "Intimate, Revealing Stories of Love," so I bought a copy. It was not intimate or revealing, and it had no connection with anything which I should call love; it was a pitiable little magazine, trying hard to be pornographic and lawful at the same time. It was funny, however, if you like unconscious humour.... One of the paradoxes of literature is that several classics, easily available in cheap editions, are far dirtier than these poor little magazines of "intimate and revealing" stories, but the boobs who are looking for dirt would never think of going to a classic author for it. But in pornography as in everything else, class will tell.... Passed the evening talking to a capitalist, and renewed a conviction I have long held that there is something very attractive about the rich, even today, when the poor creatures are in moult.

OMINOUS CLOAK —By Rube Goldberg

## The "Prince of Nizam"

(KINGSTON WHIG-STANDARD)

WE have noticed on several occasions recently that some of our contemporaries, including T. D. F. of The Ottawa Citizen, made reference to the "Prince of Nizam", naming him the richest man in the world. The title aroused our curiosity, for that wasn't the way we heard it. So we looked up the name and titles of the richest man in the world, and sure enough we found that he is the Nizas of Hyderabad, whose person and possessions were described in a recent issue of The Saturday Evening Post. He rejoices in the following resounding string of names: Rustam-i-Dowram Arastu-i-Zaman Muzaffar-ul-Mulkwal-Mamalik Fatet Jung, Nizan-ul-Dowla Nizam-ul-Mulk Asaf Jah Sultan-ul-Uloom Sipah Salar General Nawab Sir Mir Ali Osman Khan Bahadur, G.C.S.I., G.C.B.E., Faithful Ally of the British Government. And he has many more millions of dollars than there are letters to his name and titles.

This ruler with the top-heavy titles and the bottomless purse is a frail little man with full powers of life and death over his 17,000,000 subjects. His principality covers 83,000 square miles on the plateau of the Deccan in Southern India —an area about the size of England and Scotland combined. The state of Hyderabad and its ruler seem like a dream straight out of the Arabian Nights, according to Ernest O. Hauser, The Post correspondent who recently spent a fortnight at the Nizam's court.

For the sake of brevity, His Exalted Highness the Nizam of Hyderabad is customarily referred to in conversation as Osman. And he and his habits are favorite subjects of conversation among the Hyderabadis. For one thing, Osman is the world's greatest miser. He permits himself a budget of $5 per week, and lives on a shaky old verandah which he shares with a pet goat. He has to live on the verandah or else build a new palace, for his vast store of gold and silver and jewels occupy every room of the present establishment—stowed away in half forgotten corners and overflowing into the grounds. Twenty years ago a truck drove into the grounds, loaded with bars of gold. There was no room to store them, so Osman mounted a sentry over the truck as a temporary measure. Truck and sentry —and gold—are still there.

Once upon a time Osman decided to clean his pearls. He had them taken from their sacks, washed, and intended to have them graded. The pearls covered the roofs of every building in the palace compound; it took a herd of servants three days to spread them out, and the monumental task of grading had to be abandoned. Hyderabadis often boasts that the Nizam could lay a pavement of pearls from Charing Cross to Oxford Circus, in London. They are not exaggerating very much.

And yet, with all this wealth, there is no nearer man with a rupee in the length and breadth of India. Although his regime has been reasonably progressive, Osman's personal attachment to the chips is so legendary that innumerable jokes are made about it. He knows about them and relishes them, particularly one which is supposed to run as follows: A courtier had an audience with Osman but, finding him asleep, feared to waken him. He told his troubles to a fellow-courtier who laughed and said that all that was necessary to snap Osman out of it was to clink two coins together. Osman tells this, it is said, with a gentle smile, seated on his goat-habited verandah, to which he has been thrust by the bulging treasure confined in the walls behind him.

If anyone can do anything about this, we'll go as high as one-half of one per cent. for a plausible and practical solution.

## Why Be Ashamed Of Ourselves?

(WINDSOR STAR)

DR. H. A. BRUCE'S unjustifiably suspicious questions about praise of Canada uttered by an American columnist are important only insofar as they reflect a far too prevalent attitude on the part of Canadians politically opposed to the Government. The Parkdale Member's opinion of Mr. Walter Winchell is a matter of no interest whatever, nor is anyone in Canada called on to defend the reputation of the commentator. What is of concern to us is the fact that there are people in this country so politically-minded that they will deprecate and slander the part the Dominion is playing in the war, for purely party reasons.

Mr. Winchell went out of his way to pay tribute to what this country has done. Thereby he did more, in a few minutes, to put this matter straight before the people of the United States than our own Wartime Information Board has done in months. His reward from those of whom he spoke kindly is an insinuation that he was paid by the Government for what he did, that he was used merely as a tool of a Liberal propaganda machine.

◆ ◆ ◆

If this were an isolated incident, it would scarcely be worth mentioning. Unfortunately, however, it is indicative of a far too widespread attitude on the part of Canadians. It is the state of mind which interprets every word of praise for the country's war effort as merely a "plug" for the Government.

There is no objection to political activity in wartime. In fact, a certain amount of it is necessary to keep the men in charge of our affairs on their toes. But the uncompromising belief that everything the Government does is wrong, and that no good word should ever be spoken of it, is not only short-sighted but actually unpatriotic.

The Government is, after all, the group placed in control of the affairs of this country at the desire of the people. By virtue of its position, it must accept responsibility for the leadership of the nation and for the formulation of policies. It is subject to blame for its shortcomings, but it is, by the same token, entitled to credit for what it does that is right.

Nor should it be overlooked that, since the war began, the Government has been accorded a new mandate by the citizens. This was certainly an expression of continued confidence. Whether that confidence has since been lost can be decided only by another vote, and this will come in due course.

In the meantime, the unreasoning, destructive attacks which are being launched against it are doing no one any good. Their sole effect is to slander the country. The political opponents of the Government are fouling their own nests. And those who adopt these tactics are usually those who can advance not one idea for improving our war effort. They are bent merely on tearing down those in authority, and they are not greatly concerned if, in the process, they tear down Canada.

## Mr. de Valera's Election

In one respect Eire has held fast to British political traditions; when its Government is defeated in Parliament on a major issue it proceeds to resign and appeal to the country. That, really, is all there is to Mr. de Valera's decision to hold an election; it has nothing whatever to do with his policy of neutrality, supported by his opponents as ardently as he supports it himself.

General Mulcahy, leader of the principal opposition party, proclaims himself a believer in co-operation with the British Commonwealth, but while it may be that he would go farther in that direction than Mr. de Valera, there is no reason for believing that he would go as far as to end neutrality. Actually, the only responsible southern Irish public man to come out openly against neutrality is Mr. James Dillon, a son of the old Irish Nationalist, John Dillon. At the last election he was returned for his constituency of Roscommon, but he has no followers in the Dail.—Ottawa Journal.

## Hard To Believe How Time Flies

MAY 20

**1914** The home of Mrs. John Armstrong on the River Road above Auburn is destroyed by fire.

Constable F. Burnham of the Peterborough police department has sent in his resignation.

Although Ringling Bros. Circus has cancelled its Peterborough date the Mighty Robinson Shows will visit here.

City council decides to purchase a strip of land 16 by 350 feet for the purpose of widening Prince street.

Lieut. Col. E. B. Clegg is presented with a blackthorne stick at the annual dinner of No. 6 Company of the 57th Regiment.

---

**1924** Dr. E. E. Harvey, one of the city's well known physicans dies at his home after a long illness.

Walter Peters reports that Peterborough has had frost for the past five nights.

The Quaker Oats Company has converted the old raceway on the east side of the river into tennis courts.

Downeyville neighbours present a purse to Mr. and Mrs. Thomas Clancy who are moving to Peterborough.

Western Clock Company team defeats Bankers 4 to 3 in a Mercantile Baseball League game.

---

**1934** The local enumerators are ready to begin their job of preparing the voters' lists for the coming election.

Dr. L. F. Austin of Queen's University gives the annual Halliday lecture to the local Medical Society.

Joseph McGinty for many years train inspector with the C.N.R. dies at his home here.

The city council has decided to seek the services of a full-time medical officer of health.

This city has had almost an inch of rain since yesterday after a long dry spell.

## Contemporaries

### INDIGNANT LEADER

Russian-born Sam Wolchuk, leader of the strike at Montgomery Ward, is on the CIO payroll at $10,000 a year. Sam's indignation upon beholding salesgirls who make only $25 a week is therefore understandable.—Windsor Star.

### HARDY SCOTS

The Scots are hardy folk. From Dunoon comes a report that His Grace the 72-year-old Duke of Argyll has been convicted and "admonished" for whacking the 79-year-old Clerk of Inverary with a walking stick. No doubt some husky young Caledonian of 90 came along, stopped the fight and banged the squabblers' heads together. —Brantford Expositor.

### THE ONLY METHOD

Far removed from the horrors of war 10,000 Nazis incarcerated in a camp near Lethbridge, Alta., celebrated Hitler's birthday by cutting a monstrous birthday cake. This incident emphasizes that in dealing with Germany unconditional surrender is the only sure method of checking the fervor of the Fuehrer's followers.—Renfrew Mercury.

### PET AVERSIONS

Some of the things that still jar us—lipstick on a cup—fingernails half an inch from the end of the finger—four-inch heels—half a cigaret on the plate—hair dye on a middle-aged man—ungartered socks (on men)—people with colds who stand on top of us in the 5.45 bus—archair prophets of the invasion—complacency about anything.—London Free Press.

### R.A.F. COOKIES

This story of a German lieutenant captured by a British officer comes from Italy. They talked about the war as they waited for an escort to take the prisoner down the line for interrogation. "Your bombing of Berlin is inexcusable," he complained.

"But the Germans bombed London first," pointed out his captor.

"Yes," replied the German, "but look how large your bombs are."—London Answers.

### IN THE MINORITY

But for every 'teen aged boy or girl today who has strayed from the straight and narrow, for every urchin who has been picked up for some minor offence, the reformers, if they really want to look, can find hundreds of decent, worthwhile serious youngsters, who are fully as good as any past generation and probably better. If the calamity-howlers want to talk about youth, let them give us an honest picture, and not a picture which has been distorted for the sake of sensation, or which stems from a mind which concentrates so much on evil that it can think no good.—Saint John Telegraph-Journal.

### SEA TRAVEL

Whatever the future of the trans-Atlantic air services may be, there is still a demand for sea voyages.

The Cunard Line are being kept very busy with reservations in the Queen Mary and the Queen Elizabeth for first voyages after the war.

Both liners are now in "battle dress," but they will be put into normal commission as soon as possible after the war.

The Queen Elizabeth has yet to make a commerical voyage. Her first trip will be regarded as her maiden voyage, and the Cunard offices in New York have an impressive passenger list already in reservations.—London Daily Sketch.

## A Bible Message

And when Jesus departed thence, two blind men followed him, crying, and saying, Thou son of David, have mercy on us. And when he was come into the house, the blind men came to him: and Jesus saith unto them, Believe ye that I am able to do this? They said unto him, Yea, Lord. Then touched he their eyes, saying, According to your faith be it unto you. And their eyes were opened; and Jesus straitly charged them, saying, See that no man know it.

But they, when they were departed, spread abroad his fame in all that country. As they went out, behold, they brought to him a dumb man possessed with a devil. And when the devil was cast out, the dumb spake: and the multitudes marvelled, saying, It was never so seen in Israel....

And Jesus went about all the cities and villages, teaching in their synagogues, and preaching the gospel of the kingdom, and healing every sickness and every disease among the people. (Matt. 9: 27-33, 35.)

# The Examiner

The Peterborough Examiner published each evening by Peterborough Examiner Limited Office Hunter and Water Streets Peterborough Ont.

W RUPERT DAVIES, President
H. L GARNER, General Manager
G WILSON CRAW Managing Editor

Subscription Rates 20c per week in City of Peterborough delivered by carrier, $6.00 per year by mail to outside points.

Members Canadian Press; Audit Bureau of Circulation; Canadian Daily Newspaper Association; Empire Press Union; Ontario Provincial Dailies Association.

TELEPHONE 4641
Private Branch Exchange to all Departments


*History can be well written only in a free country.* —*VOLTAIRE.*

SATURDAY, MAY 20, 1944

## How British Is Canada?

The speech which the Prime Minister of Canada delivered before the British Lords and Commons was one of the best, if not the best, which he has made in a lifetime in which speechmaking has played a great part. It made a profound impression on his audience and on the British people; the press of Britain commented upon it at unusual length. Beyond any question of doubt Mr. King's speech was a great success.

• • •

It is natural that we in Canada should be extremely critical in our attitude toward the speech. To the people of Britain Mr. King represents the Dominion of Canada; here there are great numbers of people who are clamorous in their insistence that he does not represent *them*. One of the remarkable aspects of Mr. King's career has been the violence of antipathy which he arouses in the breasts of some of his opponents. Consequently the reception of his speech in Canada has been mixed, and criticism of it has ranged from what is reasonable and understandable to what is ridiculous and embittered.

• • •

A criticism of the speech which has been made by the Ottawa *Journal* deserves more than passing attention. Here it is:

"We have read the seven columns of the speech carefully (twice over) and we do not recall one word about any motive save Canadian philanthropy. Let us do Mr. King justice. Here are his words:

"'Ours was not primarily a response to a call of blood or race. It was the outcome of our deepest political instinct—a love of freedom and a sense of justice'.

"Again and again Mr. King rang the changes on the dogma that Canada is an independent country which first jumped into the war because we want to fight for the freedom of the world. We didn't do anything of the kind. Simply we jumped into the war to fight with Great Britain. At the outset, we had no other sufficient cause to go into the war. We were not a darn bit concerned for the freedom of the world; if for no other reason than that the freedom of the world did not seem to be in danger at the outset. The armies of Great Britain and France were intact, the British fleet was supreme—nobody envisaged the real strength of Germany, or sudden triumph of the German power over France—nor did we jump into the war through fear of our own fate. If that had been suggested, a good many in Canada would have shrugged their shoulders and remarked, 'well, even if Britain and France are licked, the United States will protect us. The Monroe doctrine will apply to Germany; and the United States can lick Germany'.

"No—Canada did not jump into this war for either the freedom of the world or for fear of its own hide. Canada jumped into this war because Canada is British".

• • •

We admire the spirit which prompts this criticism, and we almost wish that what the *Journal* says were true. But we do not think that it is true, and the *Journal* is certainly on boggy ground when it writes as follows:

"Continual hocus-pocus talk about our Canadian position in the British Commonwealth of Nations as being free of any obligations except our self interest is popular among many of our politicians because they don't want to offend some sections of our people by appearing to be too British. Mr. King's elaborate emphasis on the idea that Canada had merely an overwhelming determination at the first flash to martyr itself for the freedom of the world is bush-wah; and it seems time for some plain-speaking to be done to the effect that the majority in this country are British; and until the contrary may be true about the majority, which it just isn't yet and we hope never will be, this country will stand by the Empire, not because we are concerned for the freedom of the world but because we are concerned for our own great British heritage. The majority of us in this country are not merely British by blood or by naturalization, but British by pride".

◊ ◊ ◊

Let us consider the facts of the matter as they are set down in the *Canadian Almanac*. According to that authority the population of Canada in 1941 was 11,506,655, of whom 5,715,904 were of British origin; the remaining 5,790,751 are *not* of British origin and they cannot be expected to have the same feelings about Britain as the other, and very slightly smaller, group. They went to war, we think, for the reasons which Mr. King set forward; they cannot have felt a call of blood, or an emotional urge to rush to Britain's side.

• • •

It is time that we woke up to the fact that the people of Canada are no longer predominantly British in extraction. If we wish to change that situation we shall have to do so by a carefully controlled plan of immigration. But let us get this fact straight in our heads: Canada is British in allegiance, but it is not primarily British in stock.

## The Black Camel

There is a Turkish proverb which says: "Death is a black camel that kneels once at every man's door". This week the black camel came to three men who had lived long lives and who left many to mourn them whom they themselves had never known. One of them was George Ade, the American humourist who is best remembered for his *Fables In Slang*, although he was also a successful playwright. George Ade wrote the *Fables* to amuse newspaper readers, and did not hold them in especially high regard himself, but they made him famous and they provoked many discussions among literary critics, some of whom insisted that Ade was the greatest fabulist since the mighty Aesop. Many writers who depend upon slang for their effects grow tiresome; Ade never did. In his hands slang was not merely a straining after neologisms; it was a supple and delicate instrument for the expression of thoughts which could not well be expressed in any other language. Certainly his name will live as one of the great American comic writers.

• • •

Sir Arthur Quiller-Couch died as the result of injuries which he sustained when he was knocked down by a jeep while taking his daily walk. This great Cornishman distinguished himself during his eighty years as a writer, a professor and a critic. He is best known for his *Oxford Book of English Verse*, perhaps the most popular anthology in our language, of which more than half a million copies have been sold. "Q" was remarkable also for having held professorial chairs both at Oxford and Cambridge. He was a keen yachtsman, and waged a lifelong war against teetotallers. He once defied his enemies to name six great poets and six great critics who had been teetotallers, and even Bernard Shaw was unable to produce any names save those of himself and Shelley. As well as being a great scholar "Q" was a great character, and his long life was filled with event.

• • •

Sir John Martin-Harvey died in his eighty-second year; an appreciation of this great actor's art will appear on this page next Tuesday. One anecdote of him may be given here, however. In 1938 the actors of England decided to honour the centenary of the birth of Sir Henry Irving by giving a great matinee performance of scenes from Irving's plays at the Lyceum Theatre in London. The idea was a good one, but it was not well carried out, and the performance would have made the sardonic Irving snort with disgust. Not the least of its faults was that the committee in charge of the program failed to ask Martin-Harvey—the last of Irving's great pupils—to take a share in it. Naturally the old actor was affronted, and suggested that he might speak a verse tribute to his former master at the close of the matinee. For some reason this matter was not satisfactorily cleared up, and the matinee was drawing to its close when the stage-door keeper rushed to John Gielgud, who was in charge of the finale, and said "There's an old gent at the door dressed as Nero who says 'e's going to act!" The old gent was Sir John Martin-Harvey, resplendent in the robes he wore in *Oedipus Rex*, and Gielgud had to explain to him that there was nothing for him to do except perhaps to appear on the stage with a crowd of others! So the last of Irving's company stepped back into his limousine and drove away in a bad temper. Had matters been better arranged the scene might have been a graceful close to a long and notable career.

## NOTE AND COMMENT

A Kansas paper records: "Fifteen babies were born here on Easter Day, 13 in private hospitals and two by general delivery". What mailmen have to put up with!

---

"Mosquitoes Rip Berlin Without Loss" says a headline. And now that we have resumed our summer sport of stoop-settin' we regret to report that the mosquitoes rip us without loss, too.

---

A Quebec soldier confesses that he ate a piece of photographic film given to him by a sorceress, in order that his medical board should think that he had tuberculosis. The Windsor *Star* suggests that such cases should be heard in camera.

---

A statistician reveals that the Average Woman spends 47 hours each year looking through her handbag for something which is probably in her other handbag. But then, has any man ever met a woman who admitted that she was average?

## Diary Of A Valetudinarian

By
SAMUEL MARCHBANKS

SUNDAY: A visitor who dropped in to see me this afternoon mentioned my diary, and said, "Mr. M., you seem to write a great deal about your ailments, your neuralgia and your indigestion and so forth. Do you really think that anyone is interested? And why do you seem to have so many more ills than other people?" I was not pleased by this, and replied thus: "Madam, scores of people say to me every day, 'How do you do?' In order to save their time and mine, I always say, 'I'm very well, thank you,' but it is not true. Once a week in my diary I tell the world how I really have done during the past seven days. My health is poor because I am a writer. All writers are valetudinarians. The wild scramble for material, the rush to get it into shape in time for publication, the agonizing search for the right word—these are the things which turn writers into nervous wrecks. You, who rarely write so much as a postcard, cannot imagine how nerve-wracking a writer's life is." She was properly abashed; anyway she changed the subject.

◊ ◊ ◊

MONDAY: Owing to the kind intervention of a friend, I laid hands on some pipe-cleaners today, and spent a happy hour dredging black, noisome goo from my pipes. Smoking is an enjoyable luxury, but no one can deny that it is dirty. What I cleaned out of my pipes was disgusting, but I dare say it was a trifle to the filth that I have sucked down into my lungs.... Dipped briefly into a book a visitor left with me called "Psycho-Somatic Medicine," the thesis of which seems to be that body and mind are inseparable, and that it is foolish to treat disease in one without at least suspecting the existence of fault in the other. This has been a commonplace of philosophy for several centuries, and all good doctors have always recognized it. But apparently it is only now being put on a scientific footing, and the world is full of people who pay no attention to anything until it has been proved by scientific means.

◊ ◊ ◊

TUESDAY: The Doukhobors have been making trouble again by taking off their clothes. Apparently the important thing about stripping is the way you do it. The pictures in the papers show several young male Doukhobors with their shirts off, and a few in their underpants; they reveal no more than they would if they wore bathing suits. The female Doukhobors apparently remove whatever comes off most easily. But as their intention is to dsturb the peace, and as they apparently strip in order to call the attention of God to their innocence and purity of intention, they create a good deal of indignation. If they simply went to a beach and lay about in the sand no one would give them a second glance. The convention that the human body is an obscene secret which we are all agreed to keep from one another dies hard.... Attended a band concert tonight and recalled that one of my childhood ambitions was to play a trombone. Its plangent blarings used to seem to me to be the most moving of all sounds. Horns and drums, being the most primitive instruments appeal most to children.

◊ ◊ ◊

WEDNESDAY: Today I seemed to be filled with daemonic energy, and attacked my work with a will; everything seemed to favour me and I finished jobs which had been hanging fire for a fortnight. Now what causes such days, I wonder? If only they could be persuaded to come more often life would be a glad sweet song. ....Someone remarked to me today that all men look alike in evening dress. This is only because men make a fetish of uniformity. Allow a few dress coats with velvet collars, or in green or mulberry broadcloth; make the breadth, length and floppiness of a dress tie a matter of individual choice; case the male ankle in polka-dot or clocked socks, and the uniformity would vanish at once. But no; men are incurably stupid about clothes and they ask nothing better than to look exactly like the next fellow.... I read that Lord Woolton, like Mr. Churchill, is a devotee of the after-lunch snooze. Would it be a good idea to introduce the siesta to moderate climates? It would save many office-workers from their present trick of snatching forty winks while they pretend to be thinking.

◊ ◊ ◊

THURSDAY: There has been a merry to-do in the papers because the visiting sages of the Information Please program thought that Queen's University was in Toronto. Personally I have never been able to remember whether it is Harvard or Yale which is located at Cambridge, Mass. I know that Colombia is in New York city, but I could not place Notre Dame or Rutgers on the map if my life depended on it.... "The secret of successful golf is relaxation," a golf expert says in a magazine I picked up. The secret of almost anything is relaxation, if you ask me. But what is the secret of relaxation? I have met scores of people, who were striving to relax in order to play golf, or cure their indigestion, or increase their capacity to work for long hours, or to bring themselves into direct communion with God. But the more they strove, the less relaxed they were. Confucius said that those who strove for calm would never gain it, and he was right. A lifelong fidget and jumping-jack myself, I have at least gained enough wisdom to see what Confucius meant.

◊ ◊ ◊

FRIDAY: A lady has written to me in high indignation, demanding to know what I meant by my remarks last week about the necessity of some women being beautiful; do I think that women are toys, she demands? Yes, madam; women are toys, among other things. And it is a very clever woman who knows when to be a toy, and how long to go on being a toy. I have the highest regard for women, and the more like women they are, the better I like them. But when they turn themselves into talking-machines, hard-faced climbers and uplift-vendors, they cease to be women and become pests. Nothing is so detestable as the woman who is really an inferior man....I have been feeding my hedge with a solution of vitamin B1 which seems to do it a great deal of good: what an age we live in when even plants have to be dosed with medicine! Nature is in for a rough period, I can see.

◊ ◊ ◊

SATURDAY: Buying some cigarettes today, my eye was caught by a small magazine of Canadian origin labelled as "Intimate, Revealing Stories of Love," so I bought a copy. It was not intimate or revealing, and it had no connection with anything which I should call love; it was a pitiable little magazine, trying hard to be pornographic and lawful at the same time. It was funny, however, if you like unconscious humour.... One of the paradoxes of literature is that several classics, easily available in cheap editions, are far dirtier than these poor little magazines of "intimate and revealing" stories, but the boobs who are looking for dirt would never think of going to a classic author for it. But in pornography as in everything else, class will tell.... Passed the evening talking to a capitalist, and renewed a conviction I have long held that there is something very attractive about the rich, even today, when the poor creatures are in moult.

OMINOUS CLOAK —By Rube Goldberg

## The "Prince of Nizam"

(KINGSTON WHIG-STANDARD)

WE have noticed on several occasions recently that some of our contemporaries, including T. D. F. of The Ottawa Citizen, made reference to the "Prince of Nizam", naming him the richest man in the world. The title aroused our curiosity, for that wasn't the way we heard it. So we looked up the name and titles of the richest man in the world, and sure enough we found that he is the Nizas of Hyderabad, whose person and possessions were described in a recent issue of The Saturday Evening Post. He rejoices in the following resounding string of names: Rustam-i-Dowram Arastu-i-Zaman Muzaffar-ul-Mulkwal-Mamalik Fatet Jung, Nizan-ul-Dowla Nizam-ul-Mulk Asaf Jah Sultan-ul-Uloom Sipah Salar General Nawab Sir Mir Ali Osman Khan Bahadur, G.C.S.I., G.C.B.E., Faithful Ally of the British Government. And he has many more millions of dollars than there are letters to his name and titles.

This ruler with the top-heavy titles and the bottomless purse is a frail little man with full powers of life and death over his 17,000,000 subjects. His principality covers 83,000 square miles on the plateau of the Deccan in Southern India—an area about the size of England and Scotland combined. The state of Hyderabad and its ruler seem like a dream straight out of the Arabian Nights, according to Ernest O. Hauser, The Post correspondent who recently spent a fortnight at the Nizam's court.

For the sake of brevity, His Exalted Highness the Nizam of Hyderabad is customarily referred to in conversation as Osman. And he and his habits are favorite subjects of conversation among the Hyderabadis. For one thing, Osman is the world's greatest miser. He permits himself a budget of $5 per week, and lives on a shaky old verandah which he shares with a pet goat. He has to live on the verandah or else build a new palace, for his vast store of gold and silver and jewels occupy every room of the present establishment—stowed away in half forgotten corners and overflowing into the grounds. Twenty years ago a truck drove into the grounds, loaded with bars of gold. There was no room to store them, so Osman mounted a sentry over the truck as a temporary measure. Truck and sentry—and gold—are still there.

Once upon a time Osman decided to clean his pearls. He had them taken from their sacks, washed, and intended to have them graded. The pearls covered the roofs of every building in the palace compound: it took a herd of servants three days to spread them out, and the monumental task of grading had to be abandoned. Hyderabadis often boasts that the Nizam could lay a pavement of pearls from Charing Cross to Oxford Circus, in London. They are not exaggerating very much.

And yet, with all this wealth, there is no nearer man with a rupee in the length and breadth of India. Although his regime has been reasonably progressive, Osman's personal attachment to the chips is so legendary that innumerable jokes are made about it. He knows about them and relishes them, particularly one which is supposed to run as follows: A courtier had an audience with Osman but, finding him asleep, feared to waken him. He told his troubles to a fellow-courtier who laughed and said that all that was necessary to snap Osman out of it was to clink two coins together. Osman tells this, it is said, with a gentle smile, seated on his goat-habited verandah, to which he has been thrust by the bulging treasure confined in the walls behind him.

If anyone can do anything about this, we'll go as high as one-half of one per cent. for a plausible and practical solution.

## Why Be Ashamed Of Ourselves ?

(WINDSOR STAR)

DR. H. A. BRUCE'S unjustifiably suspicious questions about praise of Canada uttered by an American columnist are important only insofar as they reflect a far too prevalent attitude on the part of Canadians politically opposed to the Government. The Parkdale Member's opinion of Mr. Walter Winchell is a matter of no interest whatever, nor is anyone in Canada called on to defend the reputation of the commentator. What is of concern to us is the fact that there are people in this country so politically-minded that they will deprecate and slander the part the Dominion is playing in the war, for purely party reasons.

Mr. Winchell went out of his way to pay tribute to what this country has done. Thereby he did more, in a few minutes, to put this matter straight before the people of the United States than our own Wartime Information Board has done in months. His reward from those of whom he spoke kindly is an insinuation that he was paid by the Government for what he did, that he was used merely as a tool of a Liberal propaganda machine.

◊ ◊ ◊

If this were an isolated incident, it would scarcely be worth mentioning. Unfortunately, however, it is indicative of a far too widespread attitude on the part of Canadians. It is the state of mind which interprets every word of praise for the country's war effort as merely a "plug" for the Government.

There is no objection to political activity in wartime. In fact, a certain amount of it is necessary to keep the men in charge of our affairs on their toes. But the uncompromising belief that everything the Government does is wrong, and that no good word should ever be spoken of it, is not only short-sighted but actually unpatriotic.

The Government is, after all, the group placed in control of the affairs of this country at the desire of the people. By virtue of its position, it must accept responsibility for the leadership of the nation and for the formulation of policies. It is subject to blame for its shortcomings, but it is, by the same token, entitled to credit for what it does that is right.

Nor should it be overlooked that, since the war began, the Government has been accorded a new mandate by the citizens. This was certainly an expression of continued confidence. Whether that confidence has since been lost can be decided only by another vote, and this will come in due course.

In the meantime, the unreasoning, destructive attacks which are being launched against it are doing no one any good. Their sole effect is to slander the country. The political opponents of the Government are fouling their own nests. And those who adopt these tactics are usually those who can advance not one idea for improving our war effort. They are bent merely on tearing down those in authority, and they are not greatly concerned if, in the process, they tear down Canada.

## Mr. de Valera's Election

In one respect Eire has held fast to British political traditions; when its Government is defeated in Parliament on a major issue it proceeds to resign and appeal to the country. That, really, is all there is to Mr. de Valera's decision to hold an election; it has nothing whatever to do with his policy of neutrality, supported by his opponents as ardently as he supports it himself.

General Mulcahy, leader of the principal opposition party, proclaims himself a believer in co-operation with the British Commonwealth, but while it may be that he would go farther in that direction than Mr. de Valera, there is no reason for believing that he would go as far as to end neutrality. Actually, the only responsible southern Irish public man to come out openly against neutrality is Mr. James Dillon, a son of the old Irish Nationalist, John Dillon. At the last election he was returned for his constituency of Roscommon, but he has no followers in the Dail.—Ottawa Journal.

## Hard To Believe How Time Flies

MAY 20

**1914** The home of Mrs. John Armstrong on the River Road above Auburn is destroyed by fire.

Constable F. Burnham of the Peterborough police department has sent in his resignation.

Although Ringling Bros. Circus has cancelled its Peterborough date the Mighty Robinson Shows will visit here.

City council decides to purchase a strip of land 16 by 350 feet for the purpose of widening Prince street.

Lieut. Col. E. B. Clegg is presented with a blackthorne stick at the annual dinner of No. 6 Company of the 57th Regiment.

**1924** Dr. E. E. Harvey, one of the city's well known physicans dies at his home after a long illness.

Walter Peters reports that Peterborough has had frost for the past five nights.

The Quaker Oats Company has converted the old raceway on the east side of the river into tennis courts.

Downeyville neighbours present a purse to Mr. and Mrs. Thomas Clancy who are moving to Peterborough.

Western Clock Company team defeats Bankers 4 to 3 in a Mercantile Baseball League game.

**1934** The local enumerators are ready to begin their job of preparing the voters' lists for the coming election.

Dr. L. F. Austin of Queen's University gives the annual Halliday lecture to the local Medical Society.

Joseph McGinty for many years train inspector with the C.N.R. dies at his home here.

The city council has decided to seek the services of a full-time medical officer of health.

This city has had almost an inch of rain since yesterday after a long dry spell.

## Contemporaries

### INDIGNANT LEADER

Russian-born Sam Wolchuk, leader of the strike at Montgomery Ward, is on the CIO payroll at $10,000 a year. Sam's indignation upon beholding salesgirls who make only $25 a week is therefore understandable.—Windsor Star.

### HARDY SCOTS

The Scots are hardy folk. From Dunoon comes a report that His Grace the 72-year-old Duke of Argyll has been convicted and "admonished" for whacking the 79-year-old Clerk of Inverary with a walking stick. No doubt some husky young Caledonian of 90 came along, stopped the fight and banged the squabblers' heads together. — Brantford Expositor.

### THE ONLY METHOD

Far removed from the horrors of war 10,000 Nazis incarcerated in a camp near Lethbridge, Alta., celebrated Hitler's birthday by cutting a monstrous birthday cake. This incident emphasizes that in dealing with Germany unconditional surrender is the only sure method of checking the fervor of the Fuehrer's followers.—Renfrew Mercury.

### PET AVERSIONS

Some of the things that still jar us—lipstick on a cup—fingernails half an inch from the end of the finger—four-inch heels—half a cigaret on the plate—hair dye on a middle-aged man—ungartered socks (on men)—people with colds who stand on top of us in the 5.45 bus—archair prophets of the invasion—complacency about anything.—London Free Press.

### R.A.F. COOKIES

This story of a German lieutenant captured by a British officer comes from Italy. They talked about the war as they waited for an escort to take the prisoner down the line for interrogation. "Your bombing of Berlin is inexcusable," he complained.

"But the Germans bombed London first," pointed out his captor.

"Yes," replied the German, "but look how large your bombs are."—London Answers.

### IN THE MINORITY

But for every 'teen aged boy or girl today who has strayed from the straight and narrow, for every urchin who has been picked up for some minor offence, the reformers, if they really want to look, can find hundreds of decent, worth-while serious youngsters, who are fully as good as any past generation and probably better. If the calamity-howlers want to talk about youth, let them give us an honest picture, and not a picture which has been distorted for the sake of sensation, or which stems from a mind which concentrates so much on evil that it can think no good.—Saint John Telegraph-Journal.

### SEA TRAVEL

Whatever the future of the trans-Atlantic air services may be, there is still a demand for sea voyages.

The Cunard Line are being kept very busy with reservations in the Queen Mary and the Queen Elizabeth for first voyages after the war.

Both liners are now in "battle dress," but they will be put into normal commission as soon as possible after the war.

The Queen Elizabeth has yet to make a commerical voyage. Her first trip will be regarded as her maiden voyage, and the Cunard offices in New York have an impressive passenger list already in reservations.—London Daily Sketch.

## A Bible Message

And when Jesus departed thence, two blind men followed him, crying, and saying, Thou son of David, have mercy on us. And when he was come into the house, the blind men came to him: and Jesus saith unto them, Believe ye that I am able to do this? They said unto him, Yea, Lord. Then touched he their eyes, saying, According to your faith be it unto you. And their eyes were opened; and Jesus straitly charged them, saying, See that no man know it.

But they, when they were departed, spread abroad his fame in all that country. As they went out, behold, they brought to him a dumb man possessed with a devil. And when the devil was cast out, the dumb spake: and the multitudes marvelled, saying, It was never so seen in Israel....

And Jesus went about all the cities and villages, teaching in their synagogues, and preaching the gospel of the kingdom, and healing every sickness and every disease among the people. (Matt. 9: 27-33, 35.)

DAY COACH WEDDING PLANS — This bride and her sister have travelled in beige and chocolate brown suits, respectively; from their luggage, diamond-set bracelets and ear clips; packed along orchids too. The voice that breathed o'er Eden murmurs over strange surroundings, nowadays. Not the white satin and the pastor at home make necessary wedding components these days . . . where and when your beau can get leave long enough for the bare ceremony is the nub of the nuptials. That means that many a girl must travel to a distant camp to be married . . . and often as not she rides a day coach to get there. Above, fashion suggestions for the train trip.—*By Prunella Wood.*

# DOROTHY DIX

**CHILDREN IMITATE PARENTS**

**Folly for Mom and Pop to Urge High Standards Unless They Set Pace Themselves**

Children are bound to be little copycats because, having no knowledge or experience or philosophy of life to guide them, they inevitably imitate those with whom they are brought in close contact. They cannot argue the ethics of a situation, or decide the wisdom of a course of action. They can only do as they see others about them doing and thus they form habits and opinions and acquire characteristics that become almost as much a part of them as their skin, and they often spend years in trying to slough off.

**Children Reflect Parents**

There is no true adage than the one that says "like father, like son; like mother, like daughter." There is no better way of judging people than by their children, for they are little mirrors of their fathers and mothers, little echoes of what they hear at home. If Johnny speaks grammatically and with a cultivated accent, you know he belongs to an educated family. Children's table manners are a dead giveaway as to whether their mother and father dine, or just gobble their food. Let half a dozen youngsters troop into your house and you can pick out those whose fathers and mothers are ladies and gentlemen just as easily as you could separate the sheep from the goats in a stock yard.

Now, of course, almost all parents are anxious for their children to be well-behaved and to grow up into being fine men and women, and there are few little tikes who are not swamped, from the cradle up, with pious admonitions about leading the higher life and practising all the virtues.

But, unfortunately, children have short memories, and good advice goes in one ear comes out of the other without making a dent in their consciousness. It is what they see that makes an indelible impression on them, and so it is folly for Mom and Pop to urge them to walk the straight and narrow road unless they are pace-makers on it themselves.

It is no use for Father to preach honesty and high ideals to little Johnny when little Johnny hears him boasting about having tricked someone in a deal. Nor is Mamie impressed by Mama's soulful discourse on the true and the beautiful when she hears Mama lying over the telephone and sees her padding the butcher's bill.

**Boy Duplicates Father's Behavior**

All parents hope and pray that their children will make good marriages and have happy and peaceful homes. But how many of them do you know who teach their youngsters by their own conduct how to work this miracle? Practically every boy treats his wife the way he sees his Father treat Mother, and if Father has been grouchy and fault-finding and stingy and has made Mother nothing but an unpaid servant, he isn't going to make any girl glad she married him.

And nearly every girl makes just about the kind of wife her mother made, and if Mother is high-tempered and a nagger and lazy and shiftless and a bad cook, she is pretty sure to follow Mother's example and do likewise.

It is not words that count with children. It is the example that we set them that makes or mars them. (The Bell Syndicate, Inc.)

## Bride-To-Be Given Party

OMEMEE, May 20—(ENS)—The home of Mrs. G. Arthur Williamson, Omemee, was the scene of a delightful party on Thursday evening in honor of Miss Marion Fisher whose marriage to Thomas J. Pogue will take place this month.

Over twenty friends of the bride-to-be were present and the first part of the evening was spent playing games. Miss Fisher was then brought into a room where an enormous wedding cake, beautifully decorated, was awaiting her. When opened, the cake proved to be filled with gaily wrapped gifts. Dainty refreshments were served by the hostess assisted by Miss Patricia Hunt, Miss Jane Magee, and Mrs. W. D. Weir.

Guests who attended were: Misses Marion Rea, Christina Connell, Ruby Corneil, Eunice Thexton, Doris Jones, Cora Jones, Orma McConnell, Marie Chester, Marion Deyell, Hazel Wilson, Florrie Sloan, Helen Graham and Bernice Smith, Mrs. Victor Williams, Mrs. Charles Agnew, Mrs. Jean Collins, Mrs. Howard Bent and Mrs. Ross Rehill.

### *Club Presents Play*

NORWOOD, May 20—(ENS)—A large crowd were in attendance at the play in the town hall this week. The play, under the auspices of St. Paul's Church, Norwood, was presented by the Dramatic Club of Sacred Heart Church, Marmora. The three-acts took place in the Brannigan's summer cabin by a lake in the Ozarks and was called "The Campbells Are Coming." Between acts dances and songs were given.

LAMPS

Just received a new shipment of lamps. All styles and kinds including

VANITY LAMPS
BED LAMPS
PIN-IT-UP LAMPS
BOUDOIR LAMPS
POTTERY TABLE LAMPS
TRI-LIGHT FLOOR LAMPS
(Silk and Parchment Shades)

GRANT & LOUCKS
COMPANY LIMITED
418 George St. N. Phone 5745



ESTABLISHED 1899 CONTINENTAL LIFE

Efficient Service . . .
Yours, Always

Tested and tried for over 44 years, the Efficient Service of the Continental Life continues to give complete satisfaction to policyholders and beneficiaries.

THE CONTINENTAL LIFE INSURANCE COMPANY
HEAD OFFICE TORONTO

J. R. S. MacLEOD BRANCH MANAGER
355 George Street, Peterborough

FOUR SQUARE
A Purely Canadian Company


Privates George Paranuik and Clarence Reynolds, of Marmora, are serving overseas

◆ ◆ ◆

Mrs. Mary Petrie and Mrs. R. T. Lillico are spending the week-end in Toronto with the latter's sister, Miss Ann Gilgour.

◆ ◆ ◆

Miss Shirley Buller, daughter of Mr. and Mrs. J. Buller, 272 Simcoe street, will celebrate her 14th birthday Sunday.

◆ ◆ ◆

Ord. Smn. Don Wedlock, R.C.N. V.R. who has been stationed on Prince Edward Island, is at present spending a sick leave with his parents, Mr. and Mrs. I. Wedlock, Rubidge street.

◆ ◆ ◆

Dr. H. L. Stewart, of Dalhousie University, who is preaching at the 111th anniversary services in St. Paul's church on Sunday, will be the guest of Rev. Dr. J. D. Smart and Mrs. Smart, while in the city.

◆ ◆ ◆

Rev. J. J. Black of Lindsay, will take both services in Trinity church on Sunday. Mr. Black is acting president of the Bay of Quinte conference, which begins at Trinity church, June 6, in the absence of Rev. Dr. G. S. Easton.

◆ ◆ ◆

Mr. and Mrs. J. E. Carr, 566 Weller street, will celebrate their 50th wedding anniversary Tuesday, May 23, and will be at home to their friends from 3 to 5 in the afternoon, and from 7 to 9 in the evning.

◆ ◆ ◆

Mr. and Mrs. Albert Armstrong have announced the engagement of their elder daughter, Olive Ferne Armstrong, to Stewart Gordon Whittington, son of Mr. and Mrs. R. J. Whittington, of Otonabee. The wedding will take place Saturday, June 3.

◆ ◆ ◆

Mr. and Mrs. Sidney C. Gibbs, Peterborough, have announced the engagement of their daughter, Dorothy Luella Gibbs, to Kenneth Irwin Hamley, youngest son of Mr. and Mrs. L. Irwin Hamley, Peterborough. The wedding will take place in St. John's Anglican Church, June 17, at 2:30 p.m.

◆ ◆ ◆

Mr. and Mrs. Ross Larmer, Peterborough, have announced the engagement of their second daughter, Dorothy Lenore Larmer, to Raymond Henry Clements, only son of Mr. and Mrs. Hilliard Clements of Warsaw. The wedding will takke place in Mark Street United church on June 3.

◆ ◆ ◆

### *St. Andrew's W.M.S.*

CAMPBELLFORD, May 20 (ENS)—St. Andrew's Mission Circle met at the home of Mrs. F. DeCarroll with a large attendance of members and former members. Miss Hazel Atkinson presided and after devotional exercises the visitors were welcomed. Mrs. Ralston gave an interesting report of the provincial convention held at Hamilton. The hostesses for the evening were Mrs. DeCarroll, Mrs. V. Hay, Mrs. Gordon McCullough, Mrs. F. Adamson, and Miss Josephene Locke. The next regular meeting will be at the home of Mrs. Edson Wynne. The Circle will be the guests of St. John's United Church Auxiliary on June 1.

◆ ◆ ◆

### *Win Service Badges*

At a recent executive meeting of the Peterborough Branch of the Red Cross, service pins were presented to two outstanding members of the Society, Mrs. Charles Ray and Miss Helen Munro. Mrs. R. Turner, president, made the presentations. Mrs. Ray received her badge of service for active membership in the Peterborough Executive Committee for 12 years, and as secretary of the Blood Donor Service Committee and supervisor of the Blood Donor Clinic. Miss Munro's badge of service was awarded to her for her energetic work in campaigns, and her convenership of the Wool Department committee, which she organized. Miss Munro has also been a member of the society for 12 years.

◆ ◆ ◆

### *W.M.S. Group Meets*

The May meeting of the Women's Missionary Society of St. Andrew's United church was in charge of Miss F. Dixon's group. In the absence of the president, Mrs. H. Tremaine, Mrs. F. W. K. Harris presided. The Bible reading was given by Mrs. J. Finney, and the following ladies assisted, Mrs. E. Manning, Mrs. A. Porteous, Miss M. Moir, Mrs. E. Reid.

Miss Moir read a paper on the chap., "The Joy of Living Together," from the study book. Items from the Missionary Message were also read by the ladies, and Mrs. B. F. McNeely gave a complete account of the meeting of the Local Council of Women. Mrs. Ray Morrow was pianist for the afternoon.

## Needlecraft Pattern

**CROSS-STITCH "PRINT"**

You won't want to stop your needlework once you start this flower "print." It's in simple-to-follow 8-to-the-inch cross-stitch.

Cross-stitch flower 'print,' a smart note! Pattern 846 contains a transfer pattern of spray 13 x 19 inches;

Pattern Number ....................

Size ....................

My Name ....................

....................

Address ....................

I enclosed 20c for postage

# Personals and Social

## Annual Y W Maytime Dance Given By Girls' Council

The annual Maytime Dance of the Girls' Council of the Y.W.C.A. attracted approximately 300 people Friday for an evening of dancing to the music of the Melody Men. The Y.W.C.A. gymnasium was decorated in a Maytime theme, with a Maypole, and spring blossoms. Dorothy Hepburn was convener of the decorations, Ina Robinson convened the refreshments and Miss Doris Royea was convener for the sale of tickets. They were assisted by Misses Ada Smith, Marjorie Lorne and Flora Metcalfe, members of the council.

Receiving the guests were Miss Leta Brownscombe, Mr. and Mrs. L. J. Pettit, Miss Betty Detcher, and Cpl. W. Thornton.

Those attending were: Misses Betty Detcher, Flora Metcalfe, Nancy Stanton, Iris Hopkins, Marion Thomas, Mabel Barnes, Gladys Latchford, Ethel Hopkins, Marg. Fearson, Lillian Wood, Nancy Eastwood, Betty Lou Brand, Norma Wallace, Dorothy Borland, Joan Welsh, Marilyn Wilson, Kathaleen Quirt, Elinor Shirley, Helen Warner, Mary Barrett, Mary Waterman, Agnes Strickland, Mary Jane Wharry, Jean Elcombe, Norma Elcombe, Wenda Jaquith, Crystal Hendry, Joan Foster, Gwen Burgess, Jean Carew, Margaret Adamson, Hilda Noble, Trudy Forsyth, Mary Strickland, Beverley Martin, Madeline Thomson, Alma Hill, Dorothy Battle, M. McKee, A. Brown, I. Shearer, Jeanne Metcalfe, Eleanor Kingboroug, Adelnie Wood, Ann Young, Nancy Ackerman, Iva Robinson, Yetta Fine, Marjorie Kirn, Mary King, Geraldine Melton, Jean MacTavish, June Allen, Dorothy Saunders, Marjorie Schaus, Dorothy Riley, Vivian Martin, Gwyneth Reed, Margaret McElroy, Monica Lawless, Ruth McNeely, Barbara Moore,

Majorie Miles, Jean Ferguson, Catherine Scott, Mary Joan Hutchison, Gloria Lowney, Peg Hughes, Lenore Fleetwood, Jackie Brown, Gwen McKee, Joan Brown, Mildred Spicer, Margaret Morgan, Ruth Johnstone, Jean Gillespie, Bertha Boyd, Vera Young, Helen Weddell, Agnes Weddell, Bunny Hutchison, Doria Royea, Marguerite Royea, Lena Dewart, Margaret Burgess, Isabel Wray, Marjorie Thackeray, Freda McMahon, Eva Johnston, Audrey Britnell, Audrey Lacey, Margaret Wood, Betty Richardson, Mary Craig, Dorothy Telford, Jean Ketchison, Babs Rishor, Caroline McCabe, Joan Leslie, Rosemary Blaiklock, Beverly Pringle, Shirley Pringle, Mary Gregson, Barbara Long, Ruth Murray, Ruth Kingan, Frances Wolfe, June Brisco, Doreen Smith, Catharine Turner, Margaret Langley, Judy Clarke, Grace Schiarizza, Yvonne McAuliffe, Barbara Allen, Helen Riley, Roberta Deyell, Norma Lynch, Lindy Reed, B. Middleton, Dorothy Boyle, Betty Deline, Theresa Corkery, Jean Low, Lola McCan, Jean Ackerman, Beverly Miller, Christine Carlisle, Phyllis Upper, Jean Plaunt, Marilyn Parsons, Velma Boomhower, Margaret Braund, Jane Smith.

Cpl. W. Thornton, Bill Lech, Ed. Keegan, Bill Keash, Jim Reid, Howard Smith, Jim McDonald, Jack Wallace, Douglas Glenn, Owen Cauley, Jack Matthews, Vance Colling, Clayton Selkirk, Don Barrett, Stan Armitage, Bob Adams, Graham Elliott, Kennethy Godfrey, W. B. Peterson, Don Ferguson, Bruce Upper, Douglas Head, PO A. W. Bethune, Aiden Gourley, Bob Menzies, Bob Porter, Glenn Grierson, James Baird, John Lee, Stan Adamson, Gerry Braund, Don Ireland, Al Cauley, Al Thomson, Sid Phillips, Max Fredenburg, L. Marshall, Glenn Price, C. W. Shaw, Bill Millen, Jeff Cridland, Frank DeRoche, Rev. Comba, Ray Sutcliffe, Hugh Graham, Walter Dher, Sgt. S. Cegal, Douglas Morrow, Chuck Laurence, Garry Braund, John Rutherford, Harry Vass, Bob Cooke, Jack Matchett, Jack Sisson, Don Spicer, Bill Allen, John Wolff, Doug Roblin, Rod Blackwell, Ernie Darling, Tom Weir, Morris Richardson, Jerry Davis,

Jim English, S. Sage, R. VanAllen, Arthur Thomas, Edgar Duffus, H. Kelly, Joe Doke, Ray Kidd, George Sharpe, Herb O'Connor, Harold Rogers, Don Sly, Homes Gardiner, Norman Dallin, John Gillespie, John Clarke, Ed Morgan, Howard Walsh, Roy Hudson, Irvine Warner, John Way, Donald McIntyre, Jack Ainslie, Bill Keegan, Bill Shadgett, Jack Murray, Jack Sackville, Bill Thompson, George Nixon, Bruce Butler, Lieut. J. W. Bannister, Paul Lillico, Ernest Lee, Jim Collins, Ralph Hall, George Gray, Murray Dewart, Bill McCreery, Ernie Gregson, Bernard Glaum, Frank Patterson, John O'Toole, Bob Miller, Bill Matheson, Fred Huycke, Bill Crowe, Jack Dinsdale, Albert Vass, Morley Geraghty, Sheldon Richardson, Frank Connelly, Harvey Staunton, Tom Carey, Gibb Brockley, Ivan Pearson, Warren Gamble, Alvin Lee, Jack Grisdale, Hubert LeBrun, Elwood McCarrell, Bob Maybee, Jack Ackerman, Gordon Johnston, Ken Cox, Jim Bond, Ken Marshall, Albert White.

Mr. and Mrs. Earle Tuck, Mr. and Mrs. Mel Beatty, Mr. and Mrs. Bill Gannon, Mr. and Mrs. Leo English, Mr. and Mrs. T. Sheridan, Mr. and Mrs. John Buckley, Mr. and Mrs. K. Choate, Mr. and Mrs. Elmore Williamson, Mr. and Mrs. R. D. McDermid

## Barbara Ferguson Tendered Shower

The girls of the Peterborough-Brinton Carpet Company setting department held a surprise party in their canteen for Miss Barbara Ferguson, whose marriage takes place shortly. Lunch was prepared by Misses Muriel Smith and Muriel Krogh, Kay Paterson and Kay Shanque served. After lunch the bride-elect opened her gifts at a table decorated in pink and white.

Those present were Misses Kay Paterson, Kay Kitchen, Kay Shanque, Muriel Krogh, Muriel Rose, Muriel Smith, Alice Marshall, Helen English, Dorothy Elliott, Margaret Martin, Margaret Lawson, Helen Akers, Mary Herlihey, Barbara Ferguson; and Mrs. B. Crawford, Mrs. A. Kennedy, Mrs. J. Basciano, and Mrs. R. Millen. Those who were unable to be present but sent gifts were Agnes Baird, Jennie MacMurray, Mrs. E. Rose and Mrs. M. Byers.

## THE STARS SAY . . . .

By GENEVIEVE KEMBLE

**For Sunday, May 21**

SUNDAY'S horoscope encourages any needful business operations, especially where generous or lucrative offers are concerned, but the accent may be placed on domestic, social or affectional affairs, in which there may be temptation to over-spend or over-indulge. With prudence some sound progress may be made.

Those whose birthday it is may have a sucecssul and productive year, with some old stagnant affairs coming to life or else an entirely new and expansive opportunity. In all be prudent with funds — not taking unreasonable chances. In private social, romantic or domestic celebrations any proclivity to splurge also should be regulated.

A child born on this day may be talented in the finer expressions of its creative ability, but a proclivity to the pursuit of pleasure may wean it from its greatest success.

◆ ◆ ◆

**For Monday, May 22**

MONDAY'S astrological forecast is for a particularly lively, enterprising and progressive day, with a sudden spurt to affairs, probably through strokes of ingenuity, inventive genius, intuitive hunches, or other out of the routine performances. Novelty and originality in business, science, even literary, musical, artistic, or mystical matters, should thrive beyond expectations.

Those whose birthday it is may look for a year of splendid success, especially in out of the customary lines, in invention, science, literature, drama or other stimulated creative ability. Originality novelty and all modernistic and progressive skills should thrive far beyond the mediocre or amateur. Strike for high expressions or recognition with originality, audacity and unique talents.

A child born on this day may be blessed with exceptional skills and creative talents.

## THE TEA HOUR GOSSIP . . . .

Everyone is wishing for nice summer weather for the 24th of May, and we are going to have a little chat regarding dress styles for this holiday. I saw such a smart dress the other day; it was cocoanut brown rayon shantung. It had all the new headlines of fashion. It was sleeveless, had the new bare look, dropped shoulder line, the inset belt tying at the side, the cardigan neckline, and was trimmed with huge white plastic buttons, giving that decided contrast between the brown goods and white buttons, which is so very smart this summer. The large straw sailor hat which was worn with the costume was in white with a plain ribbon band of cocoa brown. Maytime is gay time, outdoor time—for light hearts, and light frocks. This is where cotton comes into its own, queening it for the 24th of May, heralding a summer long quota of comfort and color. There are so many flippant little eye-catchers for the young modern, cool happy frocks for the sunshiny days ahead. These dresses are self-trimmed, either with bias frills or diamond-shaped pockets, and they are nearly all two-piece frocks. Large off the face straw hats, very plain in style, are worn with these cotton frocks. Also worn with cotton frocks are the box-jackets. These may be made of a material same as dress or in lace or pique. There are cute little coats just clearing the hip-bone. If you want a jacket to wear over a dress of dark material, have it made of striped men's wear wool or grey flannel. All these look very smart worn over your cotton dress on a cool day.

The many styles in collars will make one dress look as if you had several, and in truth it will be the same little dress but with a different collar. Some of these are made in white, in fact most of them are white, but on a brown check gingham, a yellow collar looks very smart; on pink and white striped rayon a pink collar adds much to the plain cotton dress. There is a smart dress for the junior miss made in the novel dot stripe, and is broken with blocks of solid color. You will want several of these cool cottons for the very hot weather that is ahead. All these will tub so well, and you can appear fresh and cool looking. Just because these dresses are made of cotton and are so practical, is no reason for them to be dull looking. Choose the color that is the most becoming to you, that does something for you, then a style becoming to your figure, and you can go almost any place, afternoon or evening, and feel well dressed.

## J. O. Connelly Weds Eileen Casey

Immaculate Conception Church was decorated with ferns and tulips this morning, for the wedding of Eileen Casey, daughter of Mr. and Mrs. John Joseph Casey, and James Orville Connelly, son of Mr. and Mrs. Henry Joseph Connelly. Rev. J. Lynch officiated. Mrs. H. Macdonald played the wedding music, and Mrs. Clare Connelly sang "On This Day, Oh Beautiful Mother".

Given in marriage by her father, the bride wore a gown of white taffeta, brocaded in a rose design. The gown was made on long torso lines, with tight-fitting bodice, buttoned down the back from neck to waist, and long leg-o-mutton sleeves coming to a point over each wrist. Her floor-length veil and train of fine tulle was caught to her head with small white flowers, and she carried a bouquet of American Beauty roses and sweet peas.

She was attended by her sister, Miss Hilda Casey, who wore floor-length blue sheer, with a gathered waist, full skirt, and long, full sleeves. She wore a blue turban of matching material, trimmed with pink, and carried pink roses and sweet peas. Her only ornament was a pendant set with her birthstone, the gift of the groom.

Mr. James Cranley was best man, and Mr. Frank Connelly and Mr. Mac Hickey were ushers. The groom's gifts to the best man and ushers were leather billfolds.

At the reception held at the Empress Hotel, the bride's mother received in a black gown, trimmed with turquoise, a black hat with turquoise flowers, and wearing a corsage of Talisman roses. The groom's mother, who also received was gowned in navy blue trimmed with white, a navy hat trimmed with white, and a corsage of red roses.

For a motor trip to Toronto and points west, the bride chose a black tailored suit, with black and red accessories, and carried a beige all-wool coat.

## Millbrook

The Religious Education Council of Cavan and South Monaghan has secured Rev. Dr. Flether, of Bowmanville, as guest speaker for its annual convention, to be held at Mount Pleasant on Wednesday, June 14, with afternoon and evening sessions, R. I. Sutton is president, and Mrs. Richard Matchett secretary.

LAW. Beatrice McDowell, R.C.A.F. (W.D.), who has been at a western training centre, is at present on furlough with her parents, Mr. and Mrs. M. McDowell, and will later take a course at the Trenton station.

The local Business Men's Association has decided on a public holiday on May 24, with the stores remaining open the previous Tuesday evening, and the usual half holiday observed on Thursday, May 25.

Dr. G. H. Needler, of Toronto, visited his brother, A. A. Needler, this week, and also his sister, Miss H. Needler, at Peterborough.

Mrs. Hugh Blair, who has been a patient in St. Joseph's Hospital, Peterborough, following an operation, was able to be brought home on Thursday, though there will likely be an extended period of canvalescence.

Mr. and Mrs. E. J. Powell who spent the winter with her parents, Mr. and Mrs. J. Armstrong, Eighth Line, Cavan, following her mother's accident resulting in a fractured hip, are again at their home, King street east.

## Fashions

Your little boy will be proud as Punch of his suit, Pattern 9184! The cute ruffles are optional. Use same easy pattern for overall version.

Pattern 9184 comes in sizes: 1, 2, 3, 4, 5, 6. Size 6 shirt, takes 1 yard 35-inch. Shorts, 1¼ yards. Overalls, 1⅝ yards. Sunsuit included with pattern.

Pattern Number ....................

Size ....................

My Name ....................

....................

Address ....................

I enclosed 20c for postage

DRESSMAKER CHEMISE—Another country is heard from in current fashions: Cambodia dancing girls provide the printed motif in black on this ginger colored crepe frock. Black patent belt. All summer long a dress like this is worth at least twice what you paid for it (and it's barely "better dress" price, too) for it can dress you as a wedding guest, a diner out in smart spots, or take you shopping, week-ending, with equal appropriate effect. Although straight and narrow, the cut is flatteringly soft and stride-easy; notice the jigsaw ornate belt which accents so beautifully.

—*By Prunella Wood.*

## Bride Honored Before Marriage

Prior to her marriage to John Joseph Connelly, which took place to-day, Miss Eileen Casey was presented with an end table by her associates at the Western Clock Company.

Miss Anna Marie Killen, assisted by Miss Hilda Casey, held a miscellaneous shower in honor of Miss Eileen Casey, at the latter's home, 219 Rogers street. After a social evening spent in playing games two little sisters of the bride-elect carried in a basket laden with gifts.

Those present were Mesdames H. Connelly B. Shaughnessy, H. Ryan, P. Cooper, B. Milne, M. Adams, J. J. Kellen, C. Crough, J. Monahan, J. Casey and Misses Bernice Slater, Marie Heffernan, Eva O'Brien, Marcella Healey, Helen McAuliffe, Marguerite Heffernan, Mary O'Brien, Irene Milne, Anna Killen, Jean Larmer, Phyllis Monahan, Jean O'Brien, Jean Casey, Kay Casey and Hilda Casey. Those who sent gifts but were unable to be present were Mrs. C. Howson and Miss Rena Toms.

## Indian River News

Ordinary Seaman Francis Kelly of Kingston spent the week-end the guest of his mother, Mrs. F. Kelly.

Born — to Mr. and Mrs. John Walsh (nee Rita Cleary), at St. Joseph's Hospital, on Monday, May 15, a daughter.

Mr. and Mrs. H. Clarke, Jean and Harry, of Peterborough, were Sunday visitors with Mr. and Mrs. E. Fitzgerald.

Mr. and Mrs. P. Greenley and family spent Sunday in Peterborough, the guests of Mr. and Mrs. A. Langford.

Miss Hannah Devlin is spending a few weeks with friends and relatives in Peterborough.

Mrs. D. Greenley spent the week-end in Peterborough, the guest of Mr. and Mrs. A. E. Langford.

The local branch of Silverwoods Dairy commenced operations for the season on Monday under the supervision of Adrian Babcock.

The bridge and building crew of the C.P.R., under Foreman Blakley, have been busy repairing the culverts in this section.

Raymond Rice of Colborne has been the successful applicant as sectionman for Indian River.

BOTTLED BY
BOORMAN'S BEVERAGES

There's Nothing Like a Home of Your Own . . .

Greater freedom and satisfaction, deeper happiness for all the family, more security, and a place for the children to play and grow.

If you need a home, come in and talk it over with us. We have the materials plus the experience (over a century) to serve you.

ESTABLISHED 1840 The TELEPHONE 4655

PETERBOROUGH LUMBER CO., LTD.

Listen to CHEX for our program "Drums" every Tuesday evening 8:30 to 9 p.m.

# SPORTS - Day by Day

By FRED D. CRAIG

Girls' softball, always a favorite with Peterborough fans comes into its own Monday night when Girls' Softball League opens its season at the East City bowl with a battle between the two old rivals, Westclox and Aircraft. And that should be a fitting opener for what promises to be a very successful campaign. The two clubs have lined up all their available talent for the initial encounter. Both look strong. Westclox will be shy some of their regulars of last season but the champs still have a formidable squad. Aircraft, too, have lost a couple of capable performers but have filled the gaps and are ready to resume the struggle with Westclox that made last season's race a close one until the end of the playoffs. There was little to choose between the two in that hectic argument and on paper at the present time the rivals look to be about even in strength. The result should be a lot of close, exciting games and Monday's opening battle should fit itself into that category for both clubs have managed to work in a considerable amount of practice and are ready for the opener. The game will start at 6.45 o'clock sharp and with good weather a huge crowd is assured for the offic al start of the 1944 season.

* * * * * *

**The Men's City League is also staging a game Monday night so there will be plenty of softball on the East City side of the half million dollar bridge. Switchgear who opened the season Thursday with a clean cut win over the champion Plazas are billed to meet the new entry, the St. Peter's team in a game scheduled for Riverside Park at 6.45 o'clock. Manager Chambers' Switchgears are out to grab off their second win of the season and thus get away to a flying start in the league race but the Saints have other ideas. They would like to make their debut into the City loop notable by reason of a win over the hard-hitting Switchgear outfit. The St. Peter's lineup is somewhat of an unknown quantity but they have been digging up a strong combination and will go all out to stop the Chambers' aggregation. Harrison is likely to get the pitching call for Switchgear while St. Peter's twirling selection has not yet been announced. Soldiers and Plazas will meet in the Tuesday night affair, with Woods the probable pitching choice for the champs.**

* * * * * *

## Katan Is Ambitious

John Katan, the Palermo Panther, who returns to the wrestling wars here Tuesday night with a main bout match with Frank Sexton in the Tunney card at the Brock St. Arena is an athlete who sincerely believes that if justice were done he would be the British Empire champion and in line for a match with Wild Bill Longson for the world title. Katan thinks that he is a better wrestler than any of the current crop of contenders, that he is stronger and tougher than the best of them and that most of the top-notchers are getting by on the strength of some unusual hold with a fancy name, something that the newspapers can play up. "There is nothing fancy about me," growls Katan. "I just wrestle and because I don't invent a Canadian avalanche or an Irish whip or something of that kind I don't get the writeups and the promoters pass me up in favor of some of those good-looking birds who go through all kinds of fancy moves but probably don't know half a dozen real wrestling holds. I get a big kick out of tossing those babies around and that is why probably most of them don't want anything to do with me." Katan could be right at that. He is a powerful adversary, none too clean in his methods and nobody he has met has ever found him easy to handle.

* * * * * *

**Incidentally he is meeting one of those "good-looking birds" he was talking about Tuesday night. Frank Sexton, clean-cut athlete from Columbus, O., is a well-built, strong and clever performer who moves fast and has a lot of tricks up his sleeve. And his favorite winner is the giant swing, one of the most spectacular holds the wrestling game affords. When the Ohio power-house gets an opponent by the heels and spins him around in the air half a dozen times like a hammer-thrower winding up it is a move that always brings the crowd to its feet. It also almost invariably means a fall for Sexton for nobody who gets taken on one of those rides through the air is in much shape to defend himself for the next few moments. He is usually pinned as soon as the giant swing ends. Sexton is regarded as the best exponent of that method of attack in the game today and it has won many a match for him. It may come in the category that Katan calls "fancy holds" but if the Palermo Panther finds himself at the wrong end of a Sexton swing he is likely to change his mind.**

* * * * * *

Perhaps the sport witers were premature in putting the St. Louis Browns in the morning glory class. Anyway the same Browns are back at the top of the American League ladder this morning as the result of nosing out the New York Yanks 6 to 5 yesterday. It was, incidentally the fourth straight loss for the New Yorkers which carries its own evidence that this is far from being the old Yanks club. Potter who has been pitching nice ball for the Brownies held the losers to six hits in grabbing off his fourth victory of the season while the defeat went to Atley Donald who has only just managed to break even so far this season. Boston scoring a run in the ninth inning to tie the score pushed over another in the 12th to defeat Chicago White Sox 3 to 2. Mike Ryba in a relief role won his third victory of the campaign and Maltsberger who had picked up four straight wins acting as a fireman was finally beaten in that capacity. Old Luke Hamlin took a beating at the hands of Cleveland who finally won the argument 9 to 1 making 17 hits during the melee. Smith kept nine Philadelphia blows well distributed.

* * * * * *

**In the National League the two no-hit pitchers of the season Clyde Shoun and Jim Tobin showed that the feat was no fluke for both came up with wins yesterday. Shoun went the route for the Reds to beat the Philadelphia Blue Jays 7 to 5 in his third triumph of the year as against one defeat. Barrett who opposed him absorbed his sixth trimming. The Phillies pitcher has been able to win only one game to set up against that string of half a dozen beatings. Jim Tobin was opposed to the mighty Mort Cooper and proved the better man for the day at least for the Boston ace was still in there pitching when the game ended while the star of the Cards who has been having a spot of difficulty this season disappeared before the end of the fray. It was his third defeat in five starts. Boston took the decision 4 to 3. Luke Sewell the dipsy-doodle maestro of the Pittsburg Pirates nicked Victory No. 4 at the expense of the Brooklyn Dodgers. The Pirates scored four runs in the seventh to win the tussle 5 to 2 with Vince DiMaggio's third homer of the year helping a bit. The Chicago Cubs chased in three counters in the seventh, all their scoring for the day but it was enough for it gave them a 3 to 2 win over the New York Giants. Vanderburg in a relief chore was the winning pitcher for the Cubs while the loss went to Ace Adams who went in to save the game and instead had to take a reverse, his fourth of the year as against the same number of wins.**

* * * * * *

Sporting Chili Con Carne: Watercraft, City Industrial League team will practice at Central School grounds Monday at 6.30 o'clock. All players are asked to attend....Peterborough hockey fans have reason to remember Lieut.-Commander Hugh Plaxton who inspected the Navy cadets here last night....He scored a lot of goals against the Petes while playing for Varsity....Mort Cooper had to leave yesterday's game with a sore elbow....Nels Potter had only beaten the Yanks once in nine starts before he took the champs over the hurdles yesterday....Washington Senators dropped back into third place in the American League race last night when they were beaten 4 to 1 by the Detroit Tigers and Johnny Gorsica's effective pitching....Eddie Hanyzewski of the Chicago Cubs was another pitcher who had to retire yesterday with a lame flipper....He hurt his arm pitching a curve ball....Mike Ryba who used to be called the one-man ball club showed why in yesterday's Boston-Chicago game....Mike went in as a relief pitcher, held the White Sox hitless for three extra frames and then drove in a run in the 12th to win the game for the Red Sox.

STENGEL WATCHES CUBS LOSE No. 17—Casey Stengel, Left, manager of Milwaukee Brewers, chats with Cub manager Charlie Grimm at the New York Giants and Chicago Cubs game at Wrigley Field, Chicago. Stengel succeeded Grimm as pilot of the Brewers and has steered the Milwaukee squad to 12 straight victories since he took charge. Casey saw the Cubs drop the 17th game of the season to the Giants by a 10 to 6 score.

# Here and There in Sport

By The Canadian Press

Manager Jimmy Dykes of the Chicago White Sox predicted a tight race in the American League, emphasizing, during an interview in New York last night, there was a matter of practically only give games between first and last place in the standing. The Sox would do all right once they got into their hitting groove, he said, and he was hanging onto his seven outfielders despite pleas from other clubs for trades. New York Yankees needed better pitching while Cleveland was weak in the catching department, he declared.

St. Louis Browns yesterday received word their swatting outfielder, Chet Laabs, had transferred his war-plant job from Detroit to St. Louis and would rejoin the team as a part-time player, being available for home games as fell as week-end trips to Chicago, Cleveland and Detroit.

**Sinus Trouble**

Because of sinus trouble, which may be affecting his arm, Pitcher Whitlow Wyatt yesterday left the Brooklyn Dodgers at Pittsburgh for Brooklyn where he is to undergo special treatment.

The 73-day racing season opens at Detroit today with 17 sprinters lined up for the $7,500 Boots and Saddles Handicap, the inaugural feature for the State Fair Grounds track which is swinging into its 12th year since racing returned to Michigan.

Pitcher Bucky Walters, now 34, of the Cincinnati Reds is piling up a nifty record both on the mound and at the plate in his sixth year with the team. In seven games he allowed 36 hits, fanned 16 and passed only seven batters. Three of his victories have been shutouts.

Catcher for Washington Senators for three seasons before enlisting in 1942, Al Evans yesterday notified the club he had been discharged from the navy and would report for playing duties. President Clark Griffith said he was happy to give him back his old job.

# 165 Sea Cadets

(Continued from Page 2)

As evidence of the Sea Cadet organization as tested in this war, Lieutenant Commander Plaxton said that approximately 4,500 of the armed services, as soldiers, airmen or on sea with the Royal Canadian Navy were once Sea Cadets.

**Good Conduct**

Another conspicuus face was that 85 per cent of the Sea Cadets, on coming of age, willingly graduate into the senior services; and furthermore, only a fraction of one per cent of 15,000 Sea Cadets across Canada had come within the attention of the civil law during the year.

"I wish to compliment all the members of this Corps on your efficiency of drill your cleanliness and neatness, and also on your personal deportment. You show all the signs of good training and leadership by your officers. I want to congratulate the band, also, because they gave a fine account of themselves this evening."

Lieut. Plaxton said he felt confident that "if the time ever comes when you young chaps find yourselves in the Navy you will give a good account of yourselves and show that you are worthy custodians of the best traditions of the Royal Canadian Navy."

**Mayor's Compliment**

Mayor Hamilton was also called upon by the Commanding Officer of the Sea Cadet Corps, Lieut. H. S. Longhurst. His Worship said that on behalf of the citizens of Peterborough he was privileged to congratulate them "on the fine showing you have made this evening and on other occasions. I feel that you are all proud to belong to such a fine Corps, and to hear the compliment which has just been paid to you by Lieutenant Commander Plaxton. To the sponsor of this Corps I extend sincere thanks for the organization they have built up and carried to such a successful stage.

Rev. W. A. Filer, Protestant Chaplain, reminded the boys that Sunday was being observed throughout the Empire as Youth Sunday, and advised them to attend divine worship in the respective churches, thereby availing themselves of the opportunity of sharing in the greatness of a day of inspiration for the young people.

The Cadets were then dismissed to "splice the main brace", a naval term that signified for them the issuing of two "cokes" for each boy.

**Ship's Routine**

Returning to their "ship" from the official inspection, the Corps proceeded with their divisional classes and routine in signalling, the learning of types of ships, the making of bends and hitches with ropes, and so on. These classes began shortly before nine o'clock, which was sounded a "two bells" in quarters" proceeded to the final ship's time. The details of "evening stage of "liberty boat", meaning that the crew going ashore on evening leave were supposed to be marched to the companionways, good order continuing even in their departure.

Lieutenant Commander Plaxton, who in addition to being Commanding Officer of the Area is also Commanding Officer of H.M.C.S. "Catarqui", was accompanied from Kingston by Lieutenant C. O. Chamberlain liaison officer between the Sea Cadets and the Naval Department, and by Lieutenant Jack Raine, Commanding Officer of the Corvette "Peterborough".

**Committee and Officers**

The Committee supporting the local Sea Cadet Corps is composed of: M. G. Hardill, chairman; T. T. Rodger, secretary, and Dick Raine and C. H. Saunders.

The Corps officers are:—

Commanding Officer, Lt. H. S. Longhurst.

Executive Officer, Lt. C. H. Huffman.

First Lieutenant: Lieut. J. J. Collins.

Paymaster: Lt. R. G. Maniece.

Assist. Paymaster: Lt. C. H. Spearin.

Medical Officer: S/Lt. C. B. Waite.

Training Officer: Lt. Joseph Gaskell.

Instructor: Lt. G. S. Alexander.

Bandmaster: Lt. T. A. Hall.

Protestant Chaplain: Rev. W. A. Filer.

Roman Catholic Chaplain: Rev. F. K. Malane.

Divisional Officers: Lieutenants H. Coleman, E. G. Pridham, R. H. McClellan, W. J. Garner, J. Wolstenholme, J. W. Madden.

The Non-Commissioned divisional officers: Petty Officer Robert Shadgett; PO. James Conlin; PO. Paul Turcotte; Leading Cadet Harold Syverston; PO. Arthur Wells.

Tender: PO. Wm. Junkin. Band, drum section, PO. Richardson, and trumpet section Leading Cadet Murney Patterson.

The Cadets committee served refreshments to invited guests at the conclusion of ship's routine.

# J. F. Hynes Wins Claim In Park Case

TORONTO, May 20.—(CP).—Mr. Justice W. D. Roach in non-jury assize court yesterday granted a declaration in favor of John F. Hynes who had launched a suit against W. J. Risewick, Ryland H. New and Charles Hemstead in a dispute over purchase of a block of shares in the Napanee Driving Park Association Limited.

Hynes testified that he had obtained an option on the charter of the company but defendants had closed the deal and told him he no longer was interested. He said the charter was considered valuable because it recently had been changed by letters patent to allow it to conduct racing within 25 miles of Toronto.

Mr. Justice Roach declared that upon payment of $900, Hynes "should be declared the owner of a one-third interest" in the Association.

Earlier counsel for Risewick had contended that there was no partnership between the defendant and Hynes although Hynes had put up the original $100 to cover the option. Hemstead's counsel had argued that since the option had expired before he entered into the agreement with Hynes there was no case against him.

Evidence indicated that the plan of the agreement was to build a race track on property owned by Hemstead on north Yonge street, just outside the city of Toronto.

# Cool Weather For Race Day

TORONTO, May 20 (CP)—Unless the weather changes, Ontario's racing season will officially get under way at Woodbine Park today on a fast, dry track. Ontario Jockey Club officials began making preparations for a crowd of close to 20,000.

Feature event on the opening card will be the running of the Plate trial which has been split and will be run as the fourth and fifth races. This will be the first running of the new race exclusively for candidates in the King's Plate to be run next Saturday.

When entries closed yesterday there were 19 horses named.

This is the first time in many seasons the King's Plate has not been run on opening day, but it was changed at the request of owners.

# London's Old Vic To Get New Home

LONDON, May 20—CP-Reuters)—Once a disreputable music hall in London's drab Waterloo Road, Britain's famous theatre, the Old Vic, which became the home of grand opera, is to have a new home nearer London's west end.

German aircraft blitzed the historice Old Vic, where Bernard Shaw played grand piano for one performance of Faust one night in the 1870s. Since the war the Old Vic Company has been touring in the provinces with only occasional seasons in London.

Two prominent British actors, Ralph Richardson and Lawrence Olivier, until last week instructors in the fleet air arm, have been released by the Admiralty for the opening repertory of three plays."

# Goat In Reverse

*CHICAGO, May 20 (AP). — With only three legs to stand on Chico, a small white goat owned by James Furlano, is getting along okay, almost as well as most goats who have the regular number of appendages. Chico, born two weeks ago with a right foreleg and two hind legs, has learned to move around with considerable ease. However, Chico's mode of travel differs from that of other goats in one way—he moves backward.*

Art Truxes

Carl Anderson

Don Burnham

Phil Lansing

ARMY FAVORED IN IC-4A TRACK AND FIELD MEET — U.S. Army's strong track and field team, headed by Art Truxes, Carl Anderson and Phil Lansing, rules as favorite for the 68th renewal of the IC-4A track and field meet at Philadelphia, today. More than 400 athletes from 30 universities and colleges are expected to compete. Lansing is a pole vaulter, Anderson a hurdler, and Truxes a distance racer. Among the defending champions expected to compete is Don Burnham of Dartmouth, who won the mile last year in 4.18.2.

# Big Belmont Race Wide-Open Affair

NEW YORK, May 20—(AP)—With Pensive and Platter staying in their stalls and no Count Fleet around, today's 69th running of the $15,000 added Withers Mile at Belmont Park shaped up as a wide-open race for 15 three-year-olds.

Despite the absence of Warren Wright's Kentucky Derby and Preakness winner and George Widener's Preakness runnerup, a crowd of more than 40,000 was anticipated at the attractive Long Island track. Overnight odds favored Alfred Parker's By Jimminy, a colt who missed the Derby because of an ankle injury.

# Yesterday's Stars

By The Associated Press

Mike Ryba, Red Sox—Won own game by singling with bases loaded after pitching three no-hit relief innings against Chicago.

Mark Christman, Browns—Took over first base as sub for George McQuinn and led St. Louis attack with three hits including decisive homer that beat Yanks.

Russ Peters, Indians—Batted in three runs with double and homer in Tribe's 17-hit attack against A's.

Tommy Holmes, Braves—Rapped St. Louis pitching for three singles, batted in half of Boston's runs in 4-3 triumph.


WRESTLING

TUESDAY

A Great Card!

JOHN KATAN

PALERMO PANTHER

vs.

FRANK SEXTON

COLUMBUS POWERHOUSE

Two Other Outstanding Exhibitions of Skill and Science

First Bout 8.45 p.m.

TUESDAY, MAY 23rd

BROCK ARENA

REMEMBER THIS OLD CHUM CALENDAR?

REMEMBER 1930?

That was the year of the great dirigibles — the R 100 flew to Canada and the R 101 crashed in France.

Empress of Britain was launched ; ; ; Sir Arthur Conan Doyle (71) died.

The London Naval Treaty between France, Great Britain, Japan, Italy and United States was signed in 1930.

319 prisoners were burned to death in Ohio State Penitentiary fire.

The Windsor-Detroit Tunnel was opened that year.

Bobby Jones won the U.S. and British amateur and open golf championships — all four!

OLD CHUM

The Tobacco of Quality

CUT COARSE FOR PIPE — CUT FINE FOR ROLLING YOUR OWN

EVINRUDE

Lands Commandos on Enemy Beaches

POWER, Speed, Stamina : : : That's what it takes for wartime service and that's what Evinrude outboard motors have! Power to drive the storm boats through the pounding surfs, Speed to zig-zag through the enemy's gun fire, Stamina to stand rough treatment and tough going : : : these qualities, inherent in peacetime Evinrudes, are now making them invaluable on our battle fronts. Instant starting, easy handling, ability to operate in shallow water make them the ideal power plant for storm boats and landing barges for they eliminate the necessity of hazardous landings in the water.

Evinrude now is exclusively on war service; but, when this war is won, there will be Evinrudes again for civilian use. Therefore, until these new Evinrudes are available, get the utmost in efficient service and lasting satisfaction from your present motor by sending to-day for the handy, pocket size, fifty-two page booklet, "Know Your Outboard Motor." Address your request to our plant in Peterboro, or to your dealer.

EVINRUDE MOTORS
PETERBORO • CANADA
MILWAUKEE • WISCONSIN
DIVISION OF
OUTBOARD MARINE & MANUFACTURING CO.

244

# Derby Winner Pensive One Of Turf Greats

By WALTER L. JOHNS
Central Press Canadian

Racing's glamour boy of the moment, Warren Wright's chestnut colt, Pensive, easy winner of the Kentucky Derby and the Preakness, may go on to become one of the "greats" of the turf.

And if he does, there'll be the usual number of "I told you so's" who saw in the handsome Calumet Farm colt a winner when he was born at the Calumet Farm two years ago after having been bred in England.

Pensive is a son of Penicuik II and Hyperion. Penicuik II, daughter of Buchan, was imported to the United States two years ago and she was carrying the colt destined to be known as Pensive when she arrived here.

At first Pensive was just another colt to the onlookers. But as the Derby winner-to-be grew, the word was passed around that the wily Calumet Farm trainer, Ben Jones, who had sent out Lawrin and Whirlaway to triumph in the Kentucky Derby, had "somethin'" in the chestnut beauty.

After a careful prepping, Pensive finally went to the races on Sept. 20 last year, running in a three-quarter-mile event at Belmont Park. So well did the paddock populace like him that he was the favorite at 6-to-5.

PENSIVE WORKS OUT

He ran like the favorite, too, winning his first start by three and one-half lengths.

Five days later he again entered the starting gate at Belmont Park in another six-furlong dash. This time he went off at 7 to 10. Pensive won that one by five lengths.

Then came the Futurity. Pensive was the favorite again, this time at 6 to 5. He finished fourth after a slow start for his worst race of his career.

The Champagne Stakes was next. Once again 6 to 5, Pensive ran a rather poor third to Pukka Gin and Pressure. Once more in 1943 did the Calumet colt race and again he was third to Director J. E. in a six-furlong dash at Pimlico. Strangely, this was the only race that Pensive has run in two years of campaigning that he wasn't the favorite.

First time out this year and Pensive was the 3 to 10 favorite at Hialeah. He finished third to Valdina Malden. A week later, at Tropical Park, he ran a close second to Afriran Sun, an older horse.

Coming back to the east, Pensive won his first start at Pimlico and then ran second to Tola Rose, handicap performer, in a stake race. His final race before the Derby was the Chesapeake Stakes at Pimlico, when he ran second to Gramps Image, a long shot who beat him by a nose.

Pensive's Derby win, by four and one-half lengths, over the mile and a quarter distance, proves his staying power. He again proved his worth in the Preakness and should be the choice in the longer Belmont race.

Pensive has started 14 times. He has finished first seven times, run second three times, third three times and fourth once. He has won $86,415 for Owner Wright thus far. He probably will stretch that into plenty more by the time he ends his career.

FOUR YEARS A STAR, RECORD-BREAKER AT 17—For four years a leading competitor in swimming meets, Jeanne Wilson, breaststroke star of the Chicago Lake Shore Athletic Club, is one of the fastest swimmers in the nation.

## Canadian Sport Snapshots

By SYD THOMAS
Canadian Press Staff Writer

TORONTO, May 20 — (CP). — Golfers have been scanning with more than passing interest reports telling of the wooden golf balls used in South Africa and later introduced in England. With the regular pellets scarce as contented Germans, the golfers are ready to grasp at any straw, or rather chip.

The wooden balls are said to have a fair amount of zip, and 180-yard drives are possible with a good golfer swinging the club. Of course, no mention is made of what result your average duffer can achieve, but that may be better left unsaid.

Another gift?

There's another Omar's gift legend in the making out West, Herb (Winnipeg Tribune) Manning reports. Omar's gift was the 37-cent filly of Pte. Scotty Kenedy that won the Winnipeg Futurity and the other gallops to establish quite a racegoer's tale. Now Jim Jackson sight unseen bought a three-year-old colt that had never raced, and it won the first canter in Calgary. The colt, Bragg Creek, isn't any 37-center, but he shows plenty of promise for the future.

Saturday serenade:

Jiu-jitsu experts at the Montreal Y.M.C.A. have launched a drive to encourage the girls to take up the gentle self-defence art. It looks like a rough time for the mashers if they get those gals jiu-jitsued.. ...Hal (Edmonton Bulletin) Dean predicts British Columbia will capture the Canadian football title very shortly after the war ends. Popularity of the game has been growing rapidly on the coast, and the schools are developing scads of good players ready for the day when the senior game is revived.... Harry Kazarian, junior hockey player in Galt, Ont., and with the Montreal Royals last winter, has taken up a roving life on the Great Lakes boats....Dick (Skip) Pawley, star pitcher with the Halifax Navy Ball Club the past three seasons, has been posted away leaving the tars up against it for a headline hurler....The Niagara Falls, Ont., Council decided to call off any sport event in the Stadium there the evening after the invasion starts, so a public prayer service can be held.

## Major League Leaders

(By The Associated Press)

AMERICAN LEAGUE

Batting—Tucker, Chicago, .413.

Runs—R. Johnson, Boston, 22.

Runs batted in—Stephens, St. Louis, 22.

Hits—Torres, Washington, 36.

Doubles—Doerr, Boston, 10.

Triples—Lindell, New York, Moses, Chicago, and Gutteridge, St. Louis, 3.

Home runs—Spence, Washington, Trosky, Chicago and Hayes, Philadelphia, 5.

Stolen bases — Stirnweiss, New York and Gutteridge, St. Louis, 7.

Pitching—Leonard and Niggeling, Washington and Harder, Cleveland, 3-0.

NATIONAL LEAGUE

Batting—Walker, Brooklyn, .416.

Runs—Bordagaray, Brooklyn and Ryan, Boston, 22.

Runs batted in—Schultz, Brooklyn, 30.

Hits — Walker, Brooklyn, and Holmes, Boston, 42.

Doubles—Holmes, Boston, 11.

Triples—Barrett, Pittsburgh, 6.

Home runs—Schultz, Brooklyn, 5.

Stolen bases—Macon, Boston, 6.

Pitching—Lanier, St. Louis, 5-0.

## Bingo Prize-Winners

CAMPBELLFORD, May 20 (ENS) —At the regular bingo held Friday evening by the Catholic Women's League, the special prizes were won by Mrs. Ben Pickering and Mrs. Gill.

# Brown On Top Defeat Yankees 6 to 5

By JACK HAND
Associated Press Sports Writer

If you've been counting the St. Louis Browns out of the American League pennant race because of their poor eastern trip, better revise the figures and look again. Luke Sewell has them back in first place today.

After winning their first nine, the Browns started to slip, blew an entire series in Philadelphia and fell off the top. But yesterday they grabbed a 6-5 edge over the Yankees at New York.

It was the first time the world champions had seen the Brownies this season and Nelson Potter gave them an eyeful with a neat six-hit job while Mark Christman and Al Zarilla banged out their first homers. It was New York's fourth straight defeat.

Detroit tumbled Washington into third place behind Johnny Gorsica's tight seven-hit twirling as Rudy York banged out two hits and drove in half the runs of the Tigers' 4-1 edge.

Philadelphia's luck continued to run bad as Cleveland's Al Smith hung up his first triumph of the year by a 9-1 count, scattering nine hits.

Mike Ryba capped off three hitless innings as a relief hurler by singling home the winning run in the last of the 13th for Boston's 3-2 shade over Chicago.

Pittsburgh swept the series from Brooklyn in the National, advancing into third place on a 5-2 victory. Vince DiMaggio's third homer was the big wallop of a four-run spurt in the seventh.

Mort Cooper came up with a sore elbow after two trying innings as Jim Tobin pitched Boston to a 4-3 nod over the St. Louis Cardinals whose lead was sliced to three and a half games when Cincinnati outslugged the Phils, 7-5.

Chicago collected only three hits but they were enough for a 3-2 verdict over New York with the help of Hugh Luby's error with the bases loaded.

STEAMS 30,246 MILES

A SOUTH COAST NAVAL BASE, England — (CP) — H.M.S. Stevenstone, which frequently moors here and is nick-named "Steaming Stone," has a steaming record of 30,426 miles since she was first commissioned a little more than a year ago.

TWO-RUN HOMER—Red Kress whose two-run homer gave the Toronto Maple Leafs an 11-10 win in the eighth innings of the game with Newark Bears at Toronto.

## BASEBALL

INTERNATIONAL LEAGUE

| | Won | Lost | Pct. |
|---|---|---|---|
| Rochester | 14 | 8 | .636 |
| Syracuse | 11 | 7 | .611 |
| Toronto | 10 | 8 | .556 |
| Buffalo | 11 | 9 | .550 |
| Montreal | 10 | 10 | .500 |
| Jersey City | 9 | 11 | .450 |
| Baltimore | 8 | 10 | .444 |
| Newark | 6 | 16 | .273 |

Friday Results

Montreal 9, Toronto 3.
Baltimore 3, Jersey City 2.
Syracuse 5, Newark 0.
x-Buffalo 4, Rochester 3.
x—11 innings.

NATIONAL LEAGUE

| | Won | Lost | Pct. |
|---|---|---|---|
| St. Louis | 19 | 8 | .704 |
| Cincinnati | 15 | 10 | .600 |
| Pittsburgh | 12 | 10 | .545 |
| Philadelphia | 12 | 11 | .522 |
| Boston | 14 | 15 | .483 |
| New York | 12 | 14 | .462 |
| Brooklyn | 11 | 14 | .440 |
| Chicago | 5 | 18 | .217 |

Friday's Results

Pittsburgh 5, Brooklyn 2.
Chicago 3, New York 2.
Cincinnati 7, Philadelphia 5.
Boston 4, St. Louis 3.

AMERICAN LEAGUE

| | Won | Lost | Pct. |
|---|---|---|---|
| St. Louis | 17 | 12 | .586 |
| New York | 14 | 10 | .583 |
| Washington | 15 | 11 | .577 |
| Philadelphia | 13 | 13 | .500 |
| Chicago | 13 | 14 | .481 |
| Cleveland | 12 | 16 | .429 |
| Detroit | 12 | 16 | .429 |
| Boston | 11 | 15 | .423 |

Friday's Results

St. Louis 6, New York 5.
Cleveland 9, Philadelphia 1.
x-Boston 3, Chicago 2.
Detroit 4, Washington 1.
x—12 innings.

AMERICAN ASSOCIATION

Friday's Results

Kansas City 7-1, Toledo 1-5.
Columbus 9, Milwaukee 6.
Louisville 6, Minneapolis 3.
St. Paul 5, Indianapolis 1.

## Fights Last Night

CHICAGO — Willie Pep, 126¾, Hartford, Conn., outpointed Frankie Rubino, 133¼, Brooklyn, 10. George Parks, 188½, Washington, knocked out Johnny Tuck, 211, Paterson, N.J., 6.

MILWAUKEE — Lloyd Marshall, 170½, Sacramento, Calif., outpointed Joe Reddick, 160, Paterson, N.J., 10. Leroy Jackson, 123½, Cleveland, outpointed Mike Gravino, 125¼, Hamilton, Ont., 8.

ATLANTIC CITY, N.J.—Bernie Mille, 141¼, New York, knocked out Henry McNeil, 143, Philadelphia, 1. John Henry Johnson, 162, Philadelphia outpointed Ben Russ, 178, Atlantic City.

HOLLYWOOD — Manuel Ortiz, 124, El Centro, Calif., stopped Pewee Lewis, 124, Baltimore, 9.

Maybe it's the weather. Maybe it's spring. Anyway, the baseball boys go in for balmy gyrations in this picture snapped during recent Yankee-Indian game in New York. Lou Boudreau of the Tribe covers the bag. George Stirnweiss of the Yanks does the sliding. Stirnweiss is out.

## Sports Spice

By HUGH FULLERTON, JR.
Associated Press Sport Writer

NEW YORK, May 20—(AP)—Delaware Park has dropped the Daily Double for several reasons, including "a question among the directors whether the daily double is a desirable form of wagering." . . . That serves to bring out the point that horse racing does exist in some places for other purposes than extracting as much dough as possible from the public . . . Delaware and Keeneland are the biggest non-profit tracks—skipping such obviously unprofitable ventures at Gulfstream Park and the Albany, Calif., track—and in the pre-mutuel days nobody ever thought the New York tracks were exactly rolling in money.

There's Nothing New

If you thought Bucky Walters and Clyde Shoun were hot stuff when they pitched a one-hitter and a no-hitter for the Reds on successive days, listen to this report from Bill Diehl of the Norfolk, Va., Ledger-Dispatch . . . When Norfolk's bitter high school rivals, Maury and Granby, clashed recently, two Maury pitchers did the same trick on one afternoon, with added flourishes . . . first Billy Rainier tossed a one-hit, 7-0 victory over Granby and Shortstop Allen Richter made two hits . . . then they traded positions and Richter hurled a 21-0 no-hitter and Rainier led the attack with five for six.

QUIET INVASION AREA

BRIGHTON, England — (CP) — In cities and towns in the banned areas around Britain's south coast visitors are so few that chicken, steaks, chops and ham are being freely advertised on restaurant menus.

TUNE IN
CHEX
SUNDAY
12.45 to 1.00 P.M.
Hear Vocalist
LUCY MUNROE
Accompanied by
JESSE CRAWFORD
at the organ.
Elsie Bennett
GIFT SHOP
345 GEORGE ST.

COMING...
Wed., May 24th
OZZIE WILLIAMS
AND HIS ORCHESTRA
Direct From Toronto's "Club Kingsway"
Admission—75c Person
Summer Gardens
PETERBOROUGH

# What's On the Air

| Stations | Kilocycles |
|---|---|
| CHEX | 1430 |
| CBL | 740 |
| CFRB | 860 |
| WEAF | 660 |
| WJZ | 770 |
| WABC | 880 |

Symbols: D—Drama, M—Musical, R—Religious, S—Songs, T—Talk, V—Variety, N—News

This Program has been given the Peterborough Examiner by stations herein listed. If the presentations as scheduled are not on the air, the fault lies with the stations and not with the Examiner.

Radio Station CHEX Carries the News on the Hour

### SATURDAY EVENING

6:00 P.M.
CHEX—News; Tunes
CBL—Saturday Serenade
WABC—Quincy Howe-T

6:15 P.M.
CHEX—Singing Strings
CBL—CBC News
WEAF—Hollywood Theatre
WJZ—Storyland Theatre

6:30 P.M.
CHEX—News; Rhythm R'dup
CBL—Songs at Eventide

6:45 P.M.
CHEX—Canada at the Front
CBL—BBC News
WEAF—Religion in the News
WABC—The World To-day

7:00 P.M.
CHEX—News; Sportscasts
CFRB—Mayor of the Town
WJZ—Good Old Days-V
WEAF—American Story

7:15 P.M.
CHEX—Footlight Parade

7:30 P.M.
CHEX—Melodies from England
WEAF—Ellery Queen-D
CFRB—Tim's Gang
WABC—Thanks to Yanks

7:45 P.M.
CHEX—Lyrics for To-night

8:00 P.M.
CHEX—News; Cugat's Orch
CBL—Ici L'on Chante
WJZ—Early Amer. Dance-M
WABC—Blue Ribbon Time-V

8:30 P.M.
CHEX—Erie Tully Barn Dance
WABC—Inner Sanctum-D
WEAF—Truth or Consequences
CBL—Share the Wealth
WJZ—Boston Symphony

9:00 P.M.
CHEX—News; Dancing Party
CBL—Two-Piano Team
WABC—Your Hit Parade
WEAF—National Barn Dance

9:30 P.M.
CHEX—Rhythm and Rhyme
CFRB—Awcommon Inn

10:00 P.M.
CHEX—Stringtime-M
WJZ—Guy Lombardo-M
WEAF—Variety Program

10:15 P.M.
WABC—Correction Please
CFRB—Barn Dance

10:30 P.M.
CHEX—Norman Harris Orch.
WEAF—Grand Old OpryV

10.45 P.M.
CHEX—America Looks Ahead

11:00 P.M.
CHEX—News and Commentary
CFRB—News

11:15 P.M.
CHEX—Sign Off
CFRB—Dateline
WEAF—Am. String Quartette

11:30 P.M.
WJZ—Hoosiers' Hop
CFRB—Casey, Press Photo'er
WEAF—I Sustain the Wings

### SUNDAY MORNING

8.30 A.M.
WABC—Columbia Ensemble

9:00 A.M.
CBL—Interlude
CFRB—News

9:15 A.M.
WEAF—Commando Mary-T
CBL—Serenade in Waltztime

WJZ—Victory Garden Talk

9:45 A.M
CFRB—New Voices-S
WJZ—White Rabbit Line
CBL—String Quartette

10:00 A.M.
CHEX—News; Sun Song Sedv.

CFRB—Church of the Air
CBL—Andy Clark-T
WEAF—Nat. Radio Pulpit-R
WJZ—Message of Israel-R

10:30 A.M.
CHEX—Words and Music
CFRB—Wings Over Jordan

WJZ—Southernaires
CBL—Ontario Gardener

11:00 A.M.
CHEX—St. Paul's Church
WABC—Blue Jacket Choir-S
WJZ—Your War Job-T
WEAF—Rhapsody of Rockies

### SUNDAY AFTERNOON

12:00 P.M.
CFRB—Bluejacket Choir-S
CBL—BBC News
WEAF—NBC Orchestra
WABC—Salt Lake Choir

12:15 P.M.
CBL—St Michael's
CHEX—Rosanne Salon

12:30 P.M.
CHEX—News; Emerald Isle
WJZ—Moments of Memory

12:45 P.M.
CHEX—Old Refrains

1:00 P.M.
CHEX—News; Elim Church
WABC—Church of the Air

CBM—Hello, Children

1:30 P.M.
CHEX—Chapel Chimes
CBL—Chamber Music
CFRB—Sunday Hour-M
WEAF—R'nd Table Discussion

2:00 P.M.
CHEX—News; Music and Verse
CFRB—Bid for Victory
WEAF—Those We Love-D
WJZ—Chaplain Jim-D

2:30 P.M.
CHEX—Wayne King-M
CBL—Religious Period
WEAF—John C Thomas-S
WJZ—Sunday Vespers

3:00 P.M.
CHEX—Pentecostal Church
CBL—The People Ask
WJZ—The Life of Riley
CFRB—N Y Philharmonic
WEAF—World Parade

3:30 P.M.
CHEX—Waltz with Me
WEAF—The Army Hour
WJZ—Hot Copy-D

4:00 P.M.
CHEX—Bethany Tabernacle
WJZ—Fun Valley
CFRB—N Y Philharmonic

4:30 P.M.
CFRB—Variety Program
WEAF—Lands of the Free
CBL—Church of the Air-R
WJZ—World of Song

5:00 P.M.
CHEX—News; Hit Parade
CBL—Musical Program
WEAF—Symphony of the Air
WJZ—Mary Small Revue-V
CFRB—Family Hour-V

5:30 P.M.
CHEX—Guy Lombardo
WJZ—Musical Steelmakers

5:45 P.M.
CHEX—Command Performance

### SUNDAY EVENING

6:00 P.M.
CHEX—News; Hall of Fame
WEAF—Catholic Hour
CBL—Comrades in Arms
WABC—Silver Theatre-D
CFRB—Green Hornet-D

6:30 P.M.
CBL—Art and Democracy-T
CFRB—Light Opera
WABC—America in the Air
WEAF—Great Gildersleeve-V

7:00 P.M.
CHEX—News; Salvation Army
CBL—Jack Benny
WABC—William Shirer-N

7:30 P.M.
CHEX—L for Lanky
WABC—We the People-V
WJZ—Quiz Kids

8:00 P.M.
CHEX—News
WABC—Walt. Pidgeon Show
CBL—Charlie McCarthy
WJZ—Chapel Service

8:15 P.M
CHEX—Treasury Star
WJZ—Andy Russell-S

8:30 P.M.
CHEX—Memories Melodies
CBL—Week-end Review

WJZ—Keepsakes-V
WABC—Crime Doctor-D
WEAF—One Man's Family-D

9:00 P.M.
CHEX—News; Say with Music
CBL—Refugee-D
WJZ—Walter Winchell-T
CFRB—Radio Digest-D

9:15 P.M.
CHEX—House of Dreams

9:30 P.M.
CHEX—Fred Allen-V
CBL—Familiar Music

10:00 P.M.
CHEX—Lat.-Amer. Serenade
CBL—National News
WEAF—Hour of Charm
WABC—Take or Leave It-V
WJZ—Listen, the Women

10:15 P.M.
CBL—Songs of Empire-M

10:30 P.M.
CHEX—Nocturne
WABC—Adven. of Thin Man-D
WEAF—Bob Crosby-V
CFRB—Artists in Recital

11:00 P.M.
CHEX—Nat'l News Summary
CBL—Radio Newsreel

### MONDAY MORNING

6:00 A.M.
CHEX—Early Risers

7:30 A.M.
CHEX—News

7:45 A.M.
CHEX—Morning Cheer

8:00 A.M.
CHEX—News
WJZ—Kibitzers-V

8:15 A.M.
CHEX—Breakfast Musicale

8:30 A.M.
CHEX—Breakfast Musicale

CFRB—Quiet Sanctuary
WJZ—Woman of Tomorrow

8:45 A.M.
CHEX—Morning Devotions
CFRB—Coffee Club
WEAF—Modern Romances

9:00 A.M.
CHEX—News; Salon String
CBL—Mirth and Madness

9:15 A.M.
CHEX—Meet the Band

9:30 A.M.
CHEX—Invit. to Waltz

9:45 A.M.
CHEX—Smiling Jack

10:00 A.M.
CHEX—News; Masterworks
CBL—Band-Plays On

10:15 A.M.
CHEX—Uncle Jimmy-D

10:30 A.M.
CHEX—Peter McGregor-D
CFRB—Mrs Aitken
CBL—Wartime Housekeeping

10:45 A.M.
CHEX—Mastersingers

11:00 A.M.
CHEX—News
WJZ—Breakfast at Sardi's-V

11:15 A.M.
CHEX—Music by Montovani

11:30 A.M.
CHEX—Invit to Syncopation
CBL—Soldier's Wife
WABC—Bright Horizon-D

11:45 A.M.
CHEX—On the Lighter Side

### MONDAY AFTERNOON

12:00 NOON
CHEX—News; Home Folks
CBL—BBC News
WJZ—Frontiers of Am. Life-T

12:30 P.M.
CHEX—News, Farm News
WABC—Helen Trent-D
WEAF—Navy Band
CBL—Farm Broadcast

1:00 P.M.
CHEX—News; Home Folks
WEAF—Sketches in Melody

1:15 P.M.
CBL—Happy Gang
WJZ—The Woman's Exchange

1:30 P.M.
CHEX—Who's New To-day
CFRB—Tropical Moods
WABC—Bernardine Flynn-T

1:45 P.M.
CHEX—They Tell Me

2:00 P.M.
CHEX—News; Salon Orch.
WEAF—Guiding Light-D

2:15 P.M.
CHEX—The Lady Sings

2:30 P.M.
CHEX—Stars of the Week

2:45 P.M.
CHEX—B'by Birthday Mother

3:00 P.M.
CHEX—News; Melody Matinee
WJZ—Morton Downey-S

3:30 P.M.
CHEX—Alf. Standen, piano

3:45 P.M.
CHEX—Voice of Memory

4:00 P.M.
CHEX—Make Believe Ballr'm
CBL—Ann Watts-S
WJZ—Blue Frolics

5:00 P.M.
CHEX—Robertson Davies-T
WABC—Fun with Dunn-V
CBL—Frontline Family

5:05 P.M.
CHEX—Lindsay Salute

# Theatres-Dances-Radio

## Cuban Sparks Syracuse To Win

(By Th Associated Press)

The best break enjoyed by the Syracuse Chiefs occurred when Antonio (Chico) Rodriquez decided to abandon his idea of quitting the club to play with his home town Cuban ball club.

After a slow start, Chico began to hit the ball at a merry clip until today, he is second to the International League's leading batter, Al (Red) Schoendienst of Rochester, with a mark of .397.

In last night's game, for example, the Syracuse third baseman smacked out three hits, one a double, and drove in two runs to lead his team to a 5-0 verdict over the Newark Bears.

Frank Skaff's home run with a teammate on base in the ninth inning gave Baltimore Orioles a 3-2 decision over Jersey City Little Giants in the first game under lights in Roosevelt Stadium since dim-out restrictions put the end to night ball in New Jersey.

Buffalo came from behind to defeat Rochester 4-3 in 11 innings. Trailing 3-0, the Bisons tied the score in the eighth and won in overtime when Carl McNabb doubled to score Frank Heller.

Montreal scored seven runs in the last three innings to defeat Toronto 9-3 and move up to fifth place in the standings, one game behind third. Catcher Stan Andrews homered for the Royals in the seventh with two on.

## MOVIE TIME TABLE

Regent — "Rookies In Burma", 3.25, 6.10, 9.00; "Woman of the Town", 1.35, 4.25, 7.10, 10.00.

Capitol—"Song of Russia", 1.40, 3.40, 5.30, 7.35, 9.35. Last complete show, 9.10.

Centre — "A Lady Takes a Chance," 2:25, 5:00, 7:31, 10:05. "Pack Up Your Troubles," 1:25, 3:55, 6:28 9:02.

## Remember When—

By The Canadian Press

Pete Latzo dethroned Mickey Walker as world's welterweight boxing champion 18 years ago tonight with a 10-round decision over the "toy bulldog" at Scranton, Pa. Four years later Walker became middleweight champion by defeating Tiger Flowers, only negro to hold that title. Walker, who entered heavyweight ranks in 1931, retired some years ago.

DANCING TO-NIGHT
TO THE
"MELODY MEN"
ADMISSION:
Ladies, 40c
Gents, 60c
SUMMER GARDENS
PETERBOROUGH

LAST TIMES TO-DAY!
JEAN ARTHUR and JOHN WAYNE
"A LADY TAKES A CHANCE"
Hit No. 2, "Pack Up Your Troubles"
With Laurel and Hardy—Plus! Comic Cartoon
CENTRE
STARTS MONDAY
Loretta Young - Brian Aherne
In a Mystery-Comedy-Romance To Tickle Your Funnybone
"A Night To Remember"
And Feature No. 2
"MR. MUGGS STEPS OUT"
With THE EAST SIDE KIDS
Extra! Latest British Newsreel

NAVAL INTELLIGENCE Solves the SUPER-MYSTERIOUS
MURDER ON THE WATERFRONT
A WARNER THRILLER with WARREN DOUGLAS • JOAN WINFIELD • JOHN LODER
RUTH FORD • Directed by B. Reeves Eason
Regent
STARTING MONDAY
Hit No. 2
"HOW'S ABOUT IT"
TO-NIGHT ONLY!
"WOMAN OF THE TOWN" - "ROOKIES IN BURMA"
PLUS! LAST CHAPTER OF "THE PHANTOM"

Mirth by ROCHESTER
Melody by FREDDY MARTIN
Rhythm by ANN MILLER
A picture that's buzzin' with love and laughs!
STARRING ANN MILLER, ROCHESTER, JOHN HUBBARD, FREDDY MARTIN ORCHESTRA
What's Buzzin' Cousin?
A COLUMBIA PICTURE
Also ON THE SAME PROGRAMME
The Greatest Picture of All Time Brought Back to Our Screen!
"MR. DEEDS GOES TO TOWN"
Gary Cooper — Jean Arthur
Last Day-
ROBERT TAYLOR
SUSAN PETERS
in
"SONG OF RUSSIA"
MONDAY
Capitol
A FAMOUS PLAYERS THEATRE

# Blood Plasma And Bombs Transport Load

OTTAWA, May 19.—(CP).—This is the story about the "bombs and blood" transport squadron of the R.A.F. in the Mediterranean who consider themselves truck drivers because they have carried everything from paratroops to Spitfires. Others consider them heroes because they have hand-rolled bombs at Germans and landed behind enemy lines to mine bridges.

Containing many Canadians the squadron, now flying Dakotas, operates between Gibraltar and Cairo. One of its biggest tasks was flying 16,000 casualties out of North Africa, Sicily and Italy.

It is an old R.A.F. squadron, dating back to 1911 when Handley Paiges were popular. It started out in this war with Bombays, and it was from antiquated aircraft that crewmen hand-rolled bombs on the famous Africa Corps. They formed part of the nondescript air group which helped stop Field Marshal Erwin Rommel at El Alamein.

"Sometimes you feel like a truck driver, pushing Dakotas through the sky, but it's the next best thing to being on a bomber squadron," said Flt. Lt. W. O. Reeves, Toronto, in Cairo recently. Reeves, 38, is too old to be a bomber pilot.

Flt. Sgt. Bruce Pitkethly, St. Catharines, Ont., said he always got a kick out of the contrast of conditions in which airmen found themselves.

**Luxury Sometimes**

"One night you are sleeping out on the desert and the next night you are at a place in Morocco with a Posh hotel and bags of hot baths," he laughed.

The aircrews can always look at the record of the Transport Command for satisfaction. The Command has flown thousands of miles with supplies needed by the Army and Air Force. They flew paratroops to the Greek island of Cos.

Flt. Lt. Art Brown, Hawarden, Sask., told something of the job his squadron has done.

"We used to fly whole Spitfires up to the 8th Army," he said "The fuselage of a Spitfire will just fit in one of these Dakotas."

W.O. Stewart Mutch, Norquay, Sask., Brown's wireless operator, said the standard load in those days was called "bombs and blood."

"It was made up of bombs for the forward bomber squadrons and blood plasma for the casualties," he said. "Of course the 'bombs and blood' weren't for the same guys."

Other Canadians on the squadron include James F. Flumerfelt, St. Catharines.

# Two Constables Are Up For Manslaughter

QUEBEC, May 20—(CP)—Charges of manslaughter today were laid against Constables Fernand Savard and J. R. Lizotte of the Royal Canadian Mounted Police in connection with the fatal shooting of Georges Guenette of nearby St. Lambert de Levis May 7.

Both constables pleaded not guilty to the charges today and were remanded until May 25 for hearing.

Guenette was shot as he sought to escape from a group of R.C.M.P. officers who raided the home of his father in search of him early in the morning of May 7. He was shot while running across a field at the rear of his home after making his getaway from an upstairs window.

Police were seeking to arrest him on a 15-month-old charge of participating in an attack on an R.C.M.P. officer who had been attempting to arrest a draft dodger.

# Hastings News

L.A.C. Milton McConnell, R.C.A.F of Toronto was a week-end visitor with his parents, Mr. and Mrs. Edward McConnell.

Miss Lillian Dodd of Toronto was a week-end guest with her parents, Mr. and Mrs. Harry Dodd.

Misses Elsie and Laura Nelson of Toronto spent the week-end with their mother, Mrs. A. Nelson of town.

Miss Mary McKee of Peterborough spent the week-end with her Mother, Mrs. F. McKee and sister Freeda.

BACKACHE
Quickly relieved and Kidneys stimulated by
RUMACAPS

M. Rawlinson LIMITED
610 YONGE ST. TORONTO KI. 5125
Moving PACKING SHIPPING STORAGE

57th CHAPTER I.O.D.E.
THRIFT SALE
May 25, 26, 27
257 GEORGE ST.
Good used clothing, china, jewellery and other household articles.
A lucky draw for hamper of groceries.

NAZI ROLLING STOCK IS BOMBED TO JUNK—Striking evidence of the efficacy of Allied bombings of German railroads and German-operated railroads in occupied countries is this picture, taken from a captured German film and incorporated in "March of Time's" newsreel "underground report." Multiply this by a thousand and you may have an idea of what Allied bombs have done to rail centres in pre-invasion bombings of Nazi communications.

# Red Cross Group Does 300th Quilt

NORWOOD, May 20 — (ENS) — Mrs. F. Websters' group of Red Cross Workers met this week at the home of Mrs. G. Andrews when sixteen ladies were present and 4 large quilts were finished. This makes the 300th quilt undertaken since the beginning of the war.

Mrs. A. McMillan received a letter from a girl in England who had received a quilt and Mrs. J. Loughton received one from Eileen Hamet which is as follows!

"It was rather nice finding your address tucked in the corner of the counterpane I was issued with on my arrival in Kent my home is in Yorkshire and when we were sent here the weather was none too warm and as you can imagine extra covering at night time was more than greatly welcomed. Billets at the best time are not very homey and he occupants have to make the best of what is provided. Beautiful colorings and designs of the counterpanes add a certain amount of attraction to our none-to-cheery bedrooms.

By now you are wondering what the person is like who is writing to you, I had better describe myself in detail. My name is Eileen, my age is 22 in July, I am blonde, blue eyes, fair skin, height 5 feet 1 inch. I am a telephonist in the National Fire Service, that is about all I think, I can tell you more but Secnoity forbids it. I should love to know all about your work your home town and if you have any sons or daughters. Do write.

# Marmora News

Mr. H. A. Burwash has purchased the Bowen cottage at Crowe Lake.

Mrs. Douglas Moore of Oshawa, is visiting her mother, Mrs. S. Van Volkenburg.

Mr. and Mrs. N. H. McConnell of Belleville, were recent guests of Mr. and Mrs. Lorne Bowen.

Born—At Hotel Dieu Hospital, Kingston, on Tuesday, May 16, to Mr. and Mrs. D. F. Cournyea (nee Margaret O'Connor) a daughter.

Mr. John Connors has sold his farm in Marmora township to Mr. Harry Moffatt and will move into the village in the fall.

Week-end guests included Mrs. William Prentice and Mr. and Mrs. Bert Wannamaker of Foxboro with Mr. and Mrs. E. C. Prentice.

Flying Officer Ewart Haacke of Oshawa with his parents, Mr. and Mrs. H. R. Haacke.

Mrs. Mary Prentice and son Arnold, of Peterborough, with Mr. and Mrs. John Vansickle.

Mr. John McCracken, who has been residing in Niagara Falls, Ont., for several months, returned to the village on Wednesday to spend the summer here.

Mrs. H. R. Haacke is visiting relatives in Toronto this week.

Mrs. William Bonter of Toronto, is visiting Mr. and Mrs. R. E. Bonter for a few days.

**HOUSEKEEPING LESSONS**

CAPE TOWN — (CP) — In the Bosotho district Basutoland there is a movement to educate and train women in the latest, cheapest and best methods of managing their houses.

DROWNS BABIES—Mrs. Helen McMahon, 27-year-old, who is being held for grand jury action on murder charges after confessing that she threw her two children, Judyne, three months old, and Jane Louise, 14 months, into a cistern on her parents' farm near Rockford, Ill., drowning both. She told authorities, "I couldn't take care of them."

# Millbrook News

Mr. and Mrs. J. H. Barringer spent the week-end with their son-in-law and daughter, Cpl. B. Stevens, R.C.A.F., and Mrs. Stevens, Belleville.

Mrs. Elizabeth Armstrong, who spent the winter in Calgary, Alta., and her daughter, Mrs. M. Shearer, of Penticton, B.C., were in the village on Tuesday and called on a number of friends. Mrs. Armstrong and Mrs. Shearer have spent the past two weeks with Mr. and Mrs. Kenneth Reid, and Miss Mary Hampton, of Reaboro, owing to the latter's ill health.

FO. R. R. Edmunds, R.C.A.F., and Mrs. Edmunds are spending his two weeks' furlough with Mrs. H. R. Edmunds and Mr. and Mrs. M. McDowell.

Pte. George Sisco, of Camp Borden, was home for the Mother's Day week-end with his parents, Rev. A. L. and Mrs. Sisco.

Sgt. Frank Tickner, C.A.S.C., is spending a furlough with his wife and family, Queen street.

Pte. Mary Dawson, of the Training Centre, Peterborough, spent Mother's Day with Mrs. B. B. Dawson, and family.

Guests of Mr. and Mrs. J. McKnight, Tupper street, for the Mother's Day family gathering included Mr. and Mrs. Harry Lang, their daughters, Misses Margaret and Bernice, and their son, Pte. Aylmer Lang, of Toronto, Mrs. M. Perrin, of Ida, and Mrs. W. Williamson, of Carbon, Alta., who is visiting in Ontario for the current month.

Mrs. S. Walley, of Sarnia, has been visiting with her daughter, Miss Francis Walley, B.A., at Mr. and Mrs. C. Thorndyke's home. Miss Walley has been on the staff of the Continuation School for the past two years, but resigned this term, and with her mother left on Tuesday for their home in Western Ontario.

Misses Bernice Smith, of Omemee, Muriel Ball, of Lindsay, and Ruth Ball, of Oshawa, K. Smith of Niagara Falls and Dorothy Smith, of Crooked Creek, were among teachers home for Mother's Day with their respective families.

Latest figures for the Victory Loan Campaign, show that Durham County is over the top, its record being 118 per cent, and the total $1,695,000, according to Dr. H. A. Turner, county chairman for the campaign. Cavan, to date has $107,000 but it is believed when all returns are in the objective of $115,000 will be reached.

# Warkworth News

Most Rev. J. R. MacDonald, D.D., Bishop of Peterborough Diocese, officiated at the confirmation service held Sunday evening in St. Jerome's Catholic church. Assisting were Fr. J. P. Collins, Campbellford, Fr. F. L. Rishea, Wooler and Fr. F. A Marocco, Peterborough

Mr. George Wilson, Rochester, is spending a few days with his father, Mr. George Wilson, Sr.

Mr. Austin Moore Mr. and Mrs. J. Kemp and family, Peterborough, visited Mr. and Mrs. John Beatty Sunday.

Mr. and Mrs. Douglas Strople, Mr. and Mrs. Gordon Wellard and Mr. and Mrs. Robert Edgar, Belleville, visited relatives here Sunday.

Mrs. G. A. Ireland and Mrs. H. Clegg, Trenton, visited Mr. and Mrs. W. B Baker over the week-end.

Miss Mary Somers, Reg. N., and friend, Mrs. Madeline Nicholson, returned to Toronto Saturday after spending a few days with the former's parents Mr. and Mrs. Thomas Somers.

Mrs. T. G. Smith has returned home after spending several months in Toronto with Mr and Mrs. E. P. Gallagher.

PO. Melford Gummer, son of Mr. and Mrs. Bruce Gummer, is serving overseas.

Miss Lillian McCleary, Toronto, is spending a few weeks with her mother, Mrs. Harry McCleary.

Miss Teresa Lonergan and friend, Miss Margaret Cronin, Toronto, spent the week-end with the former's mother, Mrs. Frances Lonergan.

Mrs. James Grant is spending a week with relatives in Toronto.

Mr. and Mrs. A. Hamley and Mrs. E. Clements, Toronto, spent the week-end with Mr. and Mrs. John Grant and other relatives.

**ENTERTAINER AT 92**

LONDON — (CP) — Actor Charles Coburn will be 92 next August but he still travels around England singing to Britain's armed forces. Onetime favorite of English music halls, Coburn bemoans the fact he "cannot hear so well" as in his younger days.

# Wood Industries Plan Expansion

TORONTO, May 20 — (CP). — Wood products industries in Canada plan an expenditure of more than $36,300,000 in the first three years after the war, the Post-War Research Department of the MacLean Publishing Company said today in its fourth report based on surveys of Canadian industry.

The wood products survey covered 2,400 manufacturers employing 50 or more persons each and they estimated they would employ more than 83,000 workers after the war compared with 58,963 in 1939.

The indicated post-war expenditures include $18,401,000 on construction and rehabilitation of factory premises $11,278,500 on new machinery and equipment; $6,600,000 on maintenance of machinery and equipment.

Sawmills led in postwar spending estimates, these companies reporting they plan total expenditures of $20,165,600, an increase of 32 per cent over average expenditures during a normal three-year pre-war period. Furniture factories indicated they would spend $2,847,200.

# J. Edwin Wilson Heads Osteopaths

TORONTO, May 20 — (CP) — J. Edwin Wilson of Barrie, Ont., yesterday was elected President of the Ontario Osteopathic Association at the annual meeting held here. Other officers are: C. V. Hinsperger of Windsor, Ont.; vice-president; R. A. Linnen of Ottawa, president-elect; Eldon S. Detwiler London, Ont., Secretary-Treasurer; and directors, A. G. Davidson of London; N. Routledge of Chatham, Ont., and Douglas Firth, G. A. Dejardine and J. J. O'Connor of Toronto.

# Smuts Believes Coming Blow Will End War

BIRMINGHAM, England, May 20 —(CP Cable.)—A triangular assault from the west, the east and the south may bring about "the final decision in Europe much earlier than pessimists forecast to-day," Prime Minister Jan Christiaan Smuts of South Africa said here to-day.

The veteran empire statesman, who came here fresh from the Commonwealth Prime Ministers' Conference to receive the freedom of the city, said the Commonwealth never had been in better shape than today, reported on the successful conference which ended Tuesday and touched also on the war situation.

It would be a mistake, he said, to concentrate all hopes and attention on the coming western front "forgetting that all three fronts are but one and should be viewed as a whole."

Of the Pacific, he said, he was "inclined to be more optimistic than many others about the duration of the Japanese war after Hitler has been finished."

**Best Of All.**

Of the Commonwealth Prime Ministers' Conference, Field Marshal Smuts said he had attended many Imperial conferences in the last 30 or 40 years "but I can truthfully say I recall none which compares with this both in magnitude of issues raised and the spirit of mutual understanding which prevailed throughout."

"We discussed not only problems of war but also of peace so far as we can peer into the future," he added. "When we came face to face we found nothing to differ about in our broad aiams and policies."

He put the problem of salvaging and rehabiliating Europe — where the prospect was bleak and obscure "to a degree unknown for generations"—first in "our program of world reconstruction after the war."

Second on the post-war peace program we placed the "question of establishing a new world organization for security against war."

In a tribute to Prime Minister Churchill, Field Marshal Smuts said "Churchill beyond all doubt belongs to the great men of our age. The future may place him even higher —in that small select company of really great men whom this island has produced.

"In the gravest national emergency and world crisis of unprecedented dimensions, he has stood forth as a heroic dauntless champion, inspiring leader, and has once more proved how great a factor leadership is in the determination of our human lot."

## Six Girls At Camp

MARMORA, May 20 — (ENS) — Six of the Uppen School girls of Marmora High School have joined girls' work camps under the plan arranged by the Ontario Department of Education. Isobel Hickey has joined the camp at Cooksville; Eva Johnston and Aina Hoski went to St. Catharines; Betty Bailey and Dorothy Forestell to Fenwick while Jane McNally is at Winona.

CHINESE GUNNER IN BURMA — A soldier of the 22nd Chinese Division fighting with Allied troops in northern Burma is shown in a mortar position in the northern part of the Mougawng valley, several miles north of Shaduzup. Shelling Japanese positions only 1,000 yards away, this Chinese soldier is placing a projectile into a heavy 4.2 mortar.

# Norwood Club Have Good Year

NORWOOD, May 20—(ENS)—The Willing Workers met at the home of Betty Baker this week, president Janet Giffen presiding. Group leaders collected the work finished by the members consisting of quilt blocks, a pair of pyjamas and a pair of soakers. A quilt top was finished by the Leaders. The program consisted of recitations by Marion Cuthbertson and Gail Baker and a piano solo by Lois Stockhouse.

The report of the year's work was as follows; proceeds of a tea $14.45; handkerchief sale $24.18; sale of an afghan $10; concert by the girls $37; Collections amounted to $3.19;. The expenditures were materials for sewing and knitting 46.62; Christmas Cards for soldiers $12.25; Russian Relief $10; Salvation Army $15; Norwood Red Cross $10; Chinese Relief $5; Mile of Pennies I.O.D.E. $2; Milk for Britain $5.

# All Produce Shows Strong Demand

TORONTO, May 20—Trading on yesterday's produce markets remained unchanged from the previous trend. Good demand for Ontario butter was apparent, while supplies were still quite light. The expected seasonal increase has been very slow in coming, and at present a much larger volume of arrivals could be readily absorbed. Prices remained unchanged, closing on the basis of 33½ cents for first grade.

The present rate of egg production is believed at its peak, and receipts are adequate to meet all demands.

No movement was noted on the cheese market.

# Bancroft News

The funeral of the late John Price of Monteagle who passed away at his residence Sunday after a lengthy illness was held Tuesday afternoon at Zion Church, Monteagle, the service being conducted by the Rev. R. McLaughlin. Interment was made in Zion cemetery.

Misses Rhoda and Freeda Wilson of Peterborough spent the week-end at the home of their parents, Mr. and Mrs. M. Wilson of town.

Mrs. J. M. Joynt left Tuesday for Toronto where she will visit with relatives

Miss Ursie Russell of Peterborough spent the week-end at her home in Bancroft.

Messrs. R. C. Wiggins, Cecil Wiggins and R. Blatherwick returned home from Toronto Tuesday morning.

Miss Mary Shalla spent the week-end visiting at her home in Barry's Bay.

Miss Jean Reynolds of Peterborough spent the week-end in town with her mother.

Mr. and Mrs. Martin Graham of Belleville are visiting at the home of the latter's brother, Mr. T. O'Shaughnessy of town.

Mr. and Mrs. R. W. Blatherwick spent the week-end visiting the former's mother, Mrs. S. S. Batherwick of Rockwood, and also at the home of the former's sister, Mrs. W. L. Hunter of Kitchener.

Miss Jean Woodcock of the village underwent an operation for appendicitis at the local Red Cross hospital Tuesday morning.

Mrs. Cecil Wiggins of Belleville is visiting at the home of her parents, Mr. and Mrs. George Bowen of Baptiste.

Mrs. Dunne of Detroit accompanied by Mrs. Betty Woods of Port Perry are visiting at the home of the former's daughters, Mrs. H. L. Tanner of Bancroft.

Rodney Robinson, son of Mr. and Mrs. R. W. Robinson of town is home awaiting a call by the Merchant Marine having completed his course as a wireless operator at Toronto.

Mr. and Mrs. Ernest Wiggins of Cobourg returned home Tuesday afternoon having spent over the week-end in Bancroft with relatives.

Miss Pauline Bronson of Peterborough spent the week-end visiting with friends in town.

# School Report

**HAVELOCK HIGH SCHOOL.**

HAVELOCK, May 20 — (ENS) — —The following is the Havelock High School Easter report, with the percentages Grade 9— Stella Wilkinson 88, Betty Stewart 84, Eleanor Lean 82, Ethel Menzies 79, James McMillan 77; Robert Baines 77, Winston Goheen 73, Jean Peters 72, Bruce Melville 68, Helen Peters 68, Gladys Grayling 62, Jacquelyn Puffer 60, Kathleen Rooney 57, Marion Clark 56, Wallace Young 53, John Anderson 53, Harry Hubble 48, Wayne Young 45, Thelma Graham 43, Lawrence Gerow 33.

Grade 10— Meryl McMullen 83, Fred Jones 82, Lois Fraser 73, Helen Price 72, Marilyn Hutchinson 68, Inez Spooner 66, William Pollock 58, Lorraine Page 53, Robert Pollock 48, Marion Deline 47, Thelma Althouse 40, James Scott 38.

**MIDDLE SCHOOL.**

Grade 11 — John Wilkinson 87, Vernon Goheen 74, Viona Brownsell 68, Evelyn Iles 65, Ross Clark 60, Ray Barton 57, Helen Clarke 52, Marjorie Brennan 50, Laurena Wight 47, Douglas Grayling 44.

Grade 12 — Grace Menzies 88, Ross Goheen 78, Ruth Wilkinson 76, Evelyn Melville 69, Carleton Longmuir 60, Elaine Iles 59, Robert Watson 57, Betty Holdcroft 56, Cleo Copp 55, Clarence Price 54, Murray Wight 46.

**UPPER SCHOOL.**

Grade 13 — Allan Goheen 81, Margaret Anderson 66, Betty Clarke 64, Rae Brownsell 61, Walter Nobes 59, Marion Forsyth 55.

# Bank Of Canada Will Curb Money Panics

OTTAWA, May 20 — (CP) — Graham Towers, governor of the Bank of Canada, said Thursday before the Commons Banking and Commerce committee that if a bank panic developed the chartered banks could obtain the assistance they needed from the Bank of Canada in tiding them over.

Arthur Slaght (L-Parry Sound) said that meant the taxpayers' money would be used to support the banks.

Mr. Towers: "On the contrary, it would be a very profitable operation for both the Bank of Canada and the taxpayer. Mind you, I don't want it to happen."

The committee continued examination of the power of banks to issue credit.

R. T. Graham (L-Swift) asked if the loaning capacity of banks would be impaired if the suggestion of G. G. McGeer (L-Vancouver Burrard) that the government conscript savings for its financial needs were carried out.

Mr. Towers said that if there was a loss of confidence in the banks their loaning capacity would be impaired. It was only because of confidence in the banks that they were able to extend loans in excess of their actual cash reserves.

Mr. Slaght said he was opposed to nationalization of banks and he praised the service they had given, but he felt the right to issue credit and currency should be returned to Parliament. The right to create money had been given the chartered banks.

Mr. Towers said the right had been given but the banks could do so only if they retained the confidence of thir customers.

**MUST WORK FOR YEAR**

SALISBURY, England — (CP) — Charged with housebreaking, Gwyn Jones, 21, was bound over for 12 months on condition he return to work in the Welsh coalmines and work steadily for 12 months even if every other worker in the mine goes on strike.

REPATRIATED—Larry Allen, Associated Press war correspondent, who won the Pulitzer prize for his coverage of the British fleet in the Mediterranean, is among the exchange prisoners from Germany, now being repatriated. He was captured two years ago following the sinking of a British cruiser.

**Rupture** Troubles **Ended**
Thousands healed by our advanced method. No leg straps, no elastic, no plasters. No pressure on hips or spine. Flexo pad. Different from all others. Endorsed by doctors, mechanics, clerks; everywhere. Very light. INEXPENSIVE. GUARANTEED. Write for information and trial offer.
SMITH MANUFACTURING COMPANY
Established 1893 Dept. 37, Preston, Ont.

In compliance with the requirements of the Surveys Act, Chapter 232, R.S.O., 1937, Notice is hereby given that the survey of that part of the line between Concessions 5 and 6, Township of Methuen, northerly from Lot 21 to the northern boundary of the Township, has been performed by Ontario Land Surveyor J. W. Pierce, who has filed the returns of this survey in this Department.

On Monday, the twelfth day of June next, at 10.30 a.m. Daylight Saving Time, a hearing of any objections to the said survey that may be filed prior to that date, will be held in the office of the Surveyor-General, Parliament Buildings, Toronto.

In the event of no objections being filed, the survey will be confirmed in accordance with the Provisions of the Act above mentioned.

A copy of the Surveyor's Report, Plan and Field Notes may be seen at the office of the Clerk of the Municipality of the United Townships of Belmont and Methuen, and also at the office of the Surveyor-General, Parliament Buildings, Toronto.

C. H. FULLERTON,
Surveyor-General.
HON. W. G. THOMPSON,
Minister of Lands and Forests

PEARKES REVIEWS 2,000 VOLUNTEERS AT VERNON—More than 2,000 troops stationed at the training centre at Vernon, B.C., who joined the Active Forces within a period of three weeks were reviewed by Major-General G. R. Pearkes, V.C., C.B., D.S.O., M.C., who is general officer commanding the Pacific Coast area, as they prepared to leave their training camp. The men gave the general three thunderous cheers following the review and march past and a brief address in which Major-General Pearkes complimented them on volunteering for Active Service. At Top, General Pearkes is pictured as he inspected the troops before wishing them Godspeed, stopping to talk to individuals in the ranks. The soldiers are shown below as they waved steel helmets in the air and cheered the General at the conclusion of his inspection. (Canadian Army Photos)

**Excessive Worry Saps the Nervous System**

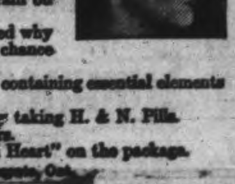

Worry over business or household duties, sudden shock, distressing news, the foolish attempt to put a week of normal life into 24 hours all put a strain on the nervous system it cannot stand.
If you are tired, listless, nervous and worried why not give Milburn's Health and Nerve Pills a chance to help put you on your feet again?
They are a blood enriching and nerve tonic containing essential elements for the blood and the nervous system.
Help yourself back to health—happiness by taking H. & N. Pills.
Price 50c a box, 65 pills, at all drug counters.
Look for our registered trade mark a "Red Heart" on the package.
The T. Milburn Co., Limited, Toronto, Ont.

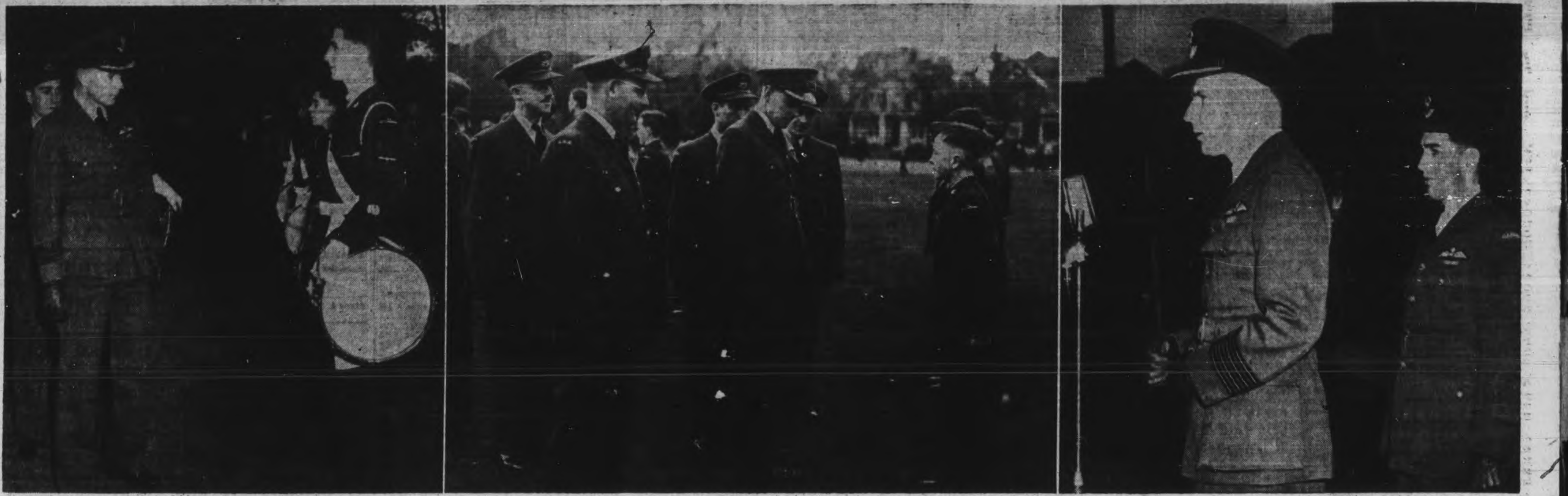

AIR CADETS INSPECTED—The 164th Air Cadet Squadron was given its annual inspection on Confederation Square on Friday evening. The inspecting officer was Group Captain R. C. Ripley, commanding officer of Mountain View. (At Left) Group Captain Ripley inspects the band of the Peterborough squadron; (at Centre) Ripley stops to chat with a cadet during his inspection; at his Right is Flight-Lieutenant A. Ward Smith, O.C. of the Peterborough squadron, and immeditely to the Rear is FO. Lewis Briggs, adjutant of the squadron; (at Right) is Ripley addressing the Cadets, and immediately behind him is FO. Stanley Brooks, who assisted at the inspection. Brooks escaped from an enemy internment camp.

(Parks' Studio Photos)

# Main Street Topics

**SAILOR OVERSEAS**

Stoker 1st Class Gerald Longhurst, son of Mr. and Mrs. Roy Longhurst, 516 Aylmer street, is serving overseas. Before joining the Navy in March, 1943, he was employed at Genelco.

**WINS CERTIFICATES**

The winners of the $5 War Savings Certificates in aid of the Bomber Fund, drawn at the Canadian Legion bingo on Friday night are as follows: Hilda Dunlop, 270 Dalhousie street; Mrs. Florence Stanley, 523 Bolivar street; Alice Pallant, 667 Donegal street; Mrs. Florence Patterson, 93 Hunter street west; Bob Patterson, 93 Hunter street west.

**RECEIVES HIS WING**

Grant Smedmor, 148 Muray street, who went overseas with an anti-tank unit, transferred to the R.C.A.F. and returned to Canada to train for air crew received his wings as navigator at No. 1 A.O.S. Malton on Thursday and yesterday was commissioned as a pilot officer.

**PRAISED FOR WORK**

Wes Ellis, Chief Petty Officer of the ship's company of R.C.S.C.C. Howe and Harry Botnick, Petty Officer of the Guard, received commendation Friday night for their efforts at the cadet inspection made by Lt. Commander H. Plaxton of Kingston.

**INSPECTS CADETS**

Lt. Commander Hugh Plaxton of Kingston, who inspected the Peterborough Sea Cadets Friday night, is inspecting the Grove School Sea Cadets this afternoon. Beside the march past, the corps will present a drill and illustrate different phases of their training, including work on the lake.

## At C.G.E. For 42 Years F. Lawless Honored

An employee of the armature department of the Canadian General Electric Company for forty-two years, Frank Lawless was recently presented with an easy chair and stool by his department associates as reported in the Shops News this week.

For many years Mr. Lawless was one of the group of expert armature winders and builders who comprised the department that was supervised by the late John G. M. Wilson. In those earlier days of the industry, probably all the motors and dynamos turned out in the plant passed through that department, from the little fractional horse power miniatures to the huge machines designed and manufactured for the big power projects throughout the country.

The presentation to Mr. Lawless was made by David Menzies, department foreman, and Ian McRae, works manager, was present, wishing Mr. Lawless health and happiness in his years of retirement, and also some satisfactory fishing.

A group picture representing 250 years of service in the department shows Mr. Lawless in the company of E. Sollett, G. Reader, A. Brumwell, T. Menzies, C. Porter, S. Killingbeck, C. Killingbeck.

**ENDOWS BED**

BROOMFIELD, England — (CP) — George Knowles has given £1,000 ($4,500) to endow a bed at Chelmsford and Essex Hospital.


W. R. TURNER

Phone 4971 195 Simcoe St.

Heating—Plumbing

Sheet Metal Work

CONTRACTING, JOBBING, REPAIRING

"CRANE" PLUMBING FIXTURES

"IRON FIREMAN" STOKERS

"HECLA" FURNACES



WOOL

Standard Government prices paid for various grades. At Registered Warehouse No. 3 we have been handling and grading wool for twenty-five years.

Ship or Bring Your Wool To:—

G. WHITAKER & CO. Limited

SIMCOE ST. EAST

(Rear Dewart's Feed Warehouse) Peterborough



RED CROSS BLOOD DONOR CLINIC

Notice to those who are scheduled to give blood donations on Wednesday next, May 24th.

Owing to the absence in Toronto of the doctors of the city and district, including those who would attend the Clinic on Wednesday next, there will not be a blood donor clinic on this date.

The occasion is an important convention of physicians and surgeons.

If those scheduled for the cancelled date could conveniently give their blood donation on Monday, May 29th, or Wednesday, May 31, it would be appreciated.

Red Cross Blood Donor Clinic.


## $777 Required To Complete Next Donation

Three lucky sevens in a row might well spell a happy omen for something that is worthwhile, and when it comes down to the work that the Peterborough and District British War Victims' Fund endeavors to carry on, it would be tremendously so if it spelt a speedy completion of the next donation of £500 for that is exactly the amount needed at the moment to chalk up another success of achievement by the residents of this city and district, in its efforts towards helping to bring the war to a successful conclusion.

Recent events have shown an increase in the needs that the fund works to assist, due in part to the events that are expected to transpire in the war zone as it concerns the British Isles, and this may be expected to be more acute as D-day approaches, and it would be a splendid tribute to the loyalty that the people hereabouts have previously displayed, if the fund were in a position to give a further helping hand by cabling over a further contribution at the time it is urgently needed.

**Personal Interest Needed**

So many and varied are the means by which this latest objective in the raising of money to help those who suffer through enemy air raid attacks can be accomplished, that it would take much time and space to enumerate only a part of them, but viewed from the standpoint of that which in one form alone could be of the greatest service to the cause, there is no doubt that a wider personal interest either in an individual sense or in giving leadership to a group movement for the same purpose, would quickly be translated into a practical form which would keep pace with the quickened tempo of events that seem most likely in the immediate future.

To give a fine example of this personal interest in today's receipts, it should be related that the nice return as shown from the penny box located in the Miss Curtis Children's Wear Store on George street is largely due to the personal interest the proprietor takes in assisting the cause herself, for a large part of this amount credited comes by reason of her placing the payment given for alterations to garments in this box, which the writer only ascertained in a roundabout manner, and could hardly help but feel was a splendid illustration of what has previously been written on this particular subject.

Individual personal gifts of course may be used for income tax deductions, giving a double satisfaction at the close of the fiscal year, for apart from the relief they afford in this direction, there is nothing should afford more greater satifaction at the end of another year then gone beyond recall, than the feeling that one has done some good for others during that period, and that it has not in this particular been lived in vain.

The Penny box at the Bank of Toronto has once again registered another assist to the cause, the amount to its credit standing at $2.50 when collected by the secretary of the fund on Friday.

| | |
|---|---|
| Previously acknowledged | $76,210.82 |
| Penny box at the Miss Curtis Children's Wear Store | 9.50 |
| Penny box at the Bank of Toronto | 2.50 |
| Total to date | $76,222.82 |

**UNDER AN "ADVISER"**

LONDON — (CP) — To centralize administration, the old zone and group commands of the Home Guard have been replaced by sub-district commands, each command to be under an 'adviser."

**AMENDMENT TO CITY TAXI BY-LAW**

BY-LAW NO. 20 of the Board of Commissioners of Police, amending the Taxi By-law, was passed by the Board at a Meeting held on May 15th, 1944. This By-law provides that the North Side of Anson Street is included now in Area Number 1 of the City for the purposes of Taxi Service and Charges.

May 20th, 1944.

E. A. OUTRAM,
Secretary, Board of Commissioners of Police.

## Group Capt. Ripley Inspects 164th Air Cadet Squadron

With assured step and faultless precision the young members of Peterborough's 164th Air Cadet Squadron paraded before Group Captain R. C. Ripley, Commandant of the Mountain View Air Station, in their second annual inspection on Friday evening on the parade grounds in Confederation Square. The Cadets, under the command of Flt. Lieut. A. Ward Smith, put on a sparkling review for the visiting R.C.A.F. officer, who spoke high words of praise of their military bearing and proficiency in the ceremonial drill.

"Somebody," said Group Captain Ripley, addressing the boys following his inspection and the march past, "has done a darn good job." He spoke briefly and to the point. ied themselves for the inspection to ing any bones about your value to us. The value of your training can't be exaggerated. We appreciate it."

The Cadets, divided into three flights and preceded by their band, marched on to the field, dressed their lines in formation, and readied themselves fos the inspection to begin the review. Each flight stood at rigid attention while all its members were being inspected, and then assumed an "at ease" position while the other flights were examined. None of the youngsters faltered, though called on to stand at attention for upwards of 20 minutes.

**Accompanied By Veteran.**

The inspection, which was conducted in a very thoroughgoing manner by Group Capt. Ripley, took nearly an hour's time. Accompanying the high R.C.A.F. officer was FO. Stanley Brook, Peterborough flier who has returned to Canada after being shot down over Italy, and escaping from an Italian prison camp to make his way safely back to British Army lines.

Group Capt. Ripley spoke to a number of the boys as he walked through the lines, asking them such questions as their age and whether they wanted to join the Air Force.

FO. Stanley Brook also spoke a few words to the assembled Cadets after Group Capt. Ripley had addressed them. He said: "You can't imagine what a thrill it gives me to see you here together as Air Cadets. You are doing a great job. Keep it up."

Flt. Lieut. T. O'Rourke handed commissions to Flt. Lieut. A. Ward Smith, commanding officer of the 164th Air Cadet Squadron, and to two of its officers, FO. William Hamilton and FO. Lewis Briggs. Other officers of the Cadets who participated in the inspection were FO. Ken Currie, FO. Robert Sager, and FO. John Fanning. PO. A. Lansdell is chief instructor, and Joseph Dunkerly the disciplinarian.

The review ended as the Air Cadets marched smartly off the field and paraded down George Street before disbanding.

Following the ceremony certificates and diplomas qualifying them as civilian instructors were awarded to M. Harrison, J. Freeman, and R. Scrutton.

## Lakefield Man Given 20 Days

As a result of an episode near Warsaw Friday night, Ernest Lindsay, 51, Lakefield, was arraigned in police court this morning on charges of having been drunk in charge of a car and assaulting J. O. Windover, local wood dealer.

Windover was brought into the local police station last night with his face covered with blood and Dr. D. W. Clark dressed a number of cuts.

Later Lindsay and his brother George Lindsay, Peterborough, were arrested on the 3rd line of Dummer by Provincial Constable Archie Grayling of Havelock.

Ernest Lindsay pleaded guilty to both charges this morning and on the drunk-in-control charge was sentenced to ten days imprisonment and his car was impounded for three months and in the assault count was given an additional ten days' imprisonment.

Giving evidence in the latter case Windover said that he was loading his truck with wood near Warsaw when Lindsay came along in his car, stopped the machine, got out and using threatening language climbed into the back of the truck. Windover said he was on top of the truck and that Lindsay knocked him down with his fist and then picked up a maple limb and struck him a number of blows in the face.

"What names did you call me when I was beside the truck?" asked Lindsay.

"I didn't call you any."

"Then why did I get up on your truck and assault you?"

"That's what I have been wondering."

George Lindsay pleaded guilty to having been drunk and was fined $15 and $2.50 costs.

## Max Hayman Delegate To C.C.F. Convention

The Peterborough C.C.F. Association held a meeting on Thursday night for the purpose of discussing resolutions to be sent to the National convention of the C.C.F., to be held in Montreal on July 31 and August 1 and 2 and also to select a representative to attend the convention.

In a close contest Max Hayman was elected as delegate after Bruce Johnston had asked his supporters to transfer their allegiance to Mr. Hayman.

## Obituary

**MRS. WALTER WIGGINS**

BANCROFT, May 20 (ENS) — Announcement was received here Thursday night of the death of Mrs. Alice Wiggins, wife of Walter E. Wiggins of Bancroft. She passed away just before midnight at the Private Patients Pavilion of the Toronto General Hospital after a four-day illness, the result of a fractured hip received May 14. Known to many in this village, the news of her death, which occurred in her 66th year, brings great regret.

Born in Sussex, England, she was the daughter of the late Mr. and Mrs. Robert Carfrae of Bancroft. Mrs. Wiggins had lived in the vicinity of Bancroft for 56 years and was a staunch member of St. John's Anglican church.

Surviving are her husband, Walter E. Wiggins; two daughters, Mrs. R. W. Blatherwick and Mrs. R. G. Kellar of Bancroft; and five sons, Ernest of Cobourg, Frank of Kingston, Cecil of Belleville, and John and Reginald of Bancroft. There are two brothers,, Alfred and Albert Carfrae of Bancroft.

The remains are resting at the residence, until the funeral Sunday. Interment will be at Bancroft.

OVERSEAS WITH R.C.A. — Gunner Gordon Harrison, whose wife and parents, Mr. and Mrs. F. Harrison, live in Indian River, is serving overseas. He received his education in Myrtle and Brooklin and was active in sports. Before enlisting, he worked in Oshawa.

## 4 Horses Lost When Fire Destroys Stable

Fire of unknown origin that may have had its beginnings in defective wiring detroyed the four delivery horses of the George Weston Bread and Cakes Co. Ltd., 62 Hunter street east, in their stable at the rear of the company's premises Friday night. Lost were the entire contents of the stable, a structure of wood frame with a galvanized iron outer sheetings and the stable itself was reduced to a mass of charred wreckage.

The fire, which began about 10.10 p.m., was discovered by Helen Thompson, 56 Hunter street east. The premises of the bakery had been left vacant since about 7.30 p.m. when Dan Donoghue, the stableman, went to his home at 449 Rogers street. Mr. Thompson, informed of the blaze that his daughter had seen, rushed over to the stable and opened it only to be confronted with sheets of flame. He then notified the Fire Department, which succeeded in stifling the blaze within an hour.

A rough estimate of the damage placed the loss to property and equipment in the neighborhood of $1,100. The horses were all first-class delivery horses, and in addition some six complete sets of harness, manure forks, hoes and various spare parts such as tugs and hames, and twelve horse blankets were destroyed by the fire. Two tons of hay, three tons of straw and approximately 150 bushels of oats, which added fuel to the fire, also went up in the blaze.

The office of the Weston Bakeries faces the street, and behind this are the shipping rooms, the garage and at the back the stable. Only the fact that a solid brick wall separates the stable from the garage saved the company an even more serious loss, as without it the fire might have spread towards the front of the premises.

Despite the loss of all its animals last night the bakery was operating its regular rounds as of this morning. Mr. Donoghue phoned Toronto to get replacements when the extent of the bakery's loss became evident, and the company's head office sent up three horses early to-day. A fourth, supplied through the kindness of the manager of the Sunshine Dairy, enabled the bakery to carry on with a full complement despite the serious loss sustained.

**GET HIGHER WAGES**

LONDON — (CP) — Mrs. E. V. Parker told the National Union of Teachers' conference that children of 14 can start work at wages higher than those paid some British schoolteachers, who received as little as $400 a year.

## Enjoyable Program Given By Concert Association

By ROBERTSON DAVIES.

The Community Concert Association, which has increased greatly in strength and influence during the past three years, tried an experiment on Friday night when a group of its own members gave the last concert of the season. Peterborough is apt to be distrustful of anything which has not been done before, and the concert was not well attended; if the members' Concert is given again next season the doubters may accept this assurance that they may attend without danger of disappointment. The Friday night concert was of an excellent standard, and those who turned out to hear it passed a thoroughly enjoyable evening.

The atmosphere of the concert was very much that of a private musical party, and for that reason it is unnecessary and undesirable to enter into detailed criticism of each performance. Groups of songs were sung by Gwen Bond Brown, Orma Lacheur, Mrs. Ford Turner, Phyllis Cowie and Thursa Williamson; Marion Best, Elsie May Chambers and Katherine McDermid played pianoforte numbers; Mary Jane Wharry played two compositions for the violin, and Olga Cutting, Margaret Westbye, and Alicia Langley sang a group of trios; the accompanists for the evening were Agnes Logan Green, Gwen Craw, and Margaret McCabe.

The concert was concluded by two choral numbers and an encore sung by the Normal School Choir, conducted by Q. S. McKinney; the tone of the choir was excellent, and the sureness of pitch which it showed in its unaccompanied part-songs was unusual in a group which has sung together for less than a year. The soloist, Patricia O'Donnell, sang most pleasingly under handicaps which might well have excused her from singing at all. The freshness of the singing, the fine but unobtrusive discipline of the choir, and the obvious enjoyment which the singers felt in their work, made this group of part-songs a splendid conclusion to the concert.

Again it must be said that the concert was not adequately supported. In these days when so much professional entertainment is available to everyone, there is a tendency to undervalue the entertainment which we can provide for ourselves. The Members' Concert was good enough to deserve a full house, and the fact that it did not have one says little for the discernment of many Peterborough citizens who profess to be fond of music, but who, perhaps, are only fond on widely-advertised names.

**Youth Has Job**

HAMILTON, May 20 — (CP). — Premier Drew of Ontario last night told more than 800 delegates to the annual convention of the Catholic youth organization of the Diocese of Hamilton that Canada's future depends on the extent to which its youth can envision what lies ahead and prepare themselves for the opportunities which will be theirs.


McDermid & Jury's Drug Store

OPEN SUNDAY

DIAL 8801



ROOFING MATERIALS

Why Tolerate a Leaky Roof?

Repair Now

Roll Roofing of all kinds

REHILL

FUEL & BUILDERS' SUPPLY

210 Wolfe St. Phone 5401



The PETERBORO METAL COMPANY

Plumbing and Heating Materials

250 Simcoe St. Tel. 8301



ESPECIALLY FOR THE

YOUTH OF PETERBORO!

AN 8-DAY SERIES OF SPECIAL MEETINGS FOR THE SPIRITUAL UP-BUILDING OF OUR YOUNG PEOPLE OF PETERBOROUGH WILL BE CONDUCTED BY

Rev. and Mrs. James W. Anderson of FLINT, MICHIGAN and Rev. and Mrs. G. Anderson OF NEW YORK

SINGERS – MUSICIANS – PREACHERS

Commencing

Sunday, May 21st at 11 a.m. and 7 p.m.

Each Night at 8 o'Clock.

REV. JAMES AND GORDON ANDERSON TOURED NORWAY, TAKING PART IN THE GREAT REVIVAL WHICH SWEPT THAT COUNTRY JUST PRIOR TO THE GERMAN OCCUPATION. HEAR THEM TALK OF THEIR EXPERIENCES!

BETHANY TABERNACLE

GEORGE ST. NEAR Y.M.C.A. — REV. WALTER S. CRONE, PASTOR

# The Examiner

CLASSIFIED ADVERTISING RATES

Cash with order, 1½c per word per insertion; 35c minimum for first insertion; 45c minimum with box number.

If paid within five days, 2c per word per insertion.

After five days, 2½c per word per insertion.

Refunds must be claimed within thirty days.

The names and addresses of boxholders are confidential and cannot be given under any circumstances.

THE PETERBOROUGH EXAMINER reserves the right to classify, edit or reject any classified advertising copy. Read your ad at the first insertion. The Examiner will not be responsible for more than one incorrect insertion. Copy accepted up to 1 p.m. each day for insertion the same day except Saturdays when copy must reach the Examiner before 10 a.m.

| | |
|---|---|
| Birth Notice | 75c |
| Card of Thanks | 75c |
| Engagement Notice | 75c |
| Marriage Notice | 75c |
| Death Notice | 75c |
| In Memoriam | 75c |

The above charge is for 50 words—over 50 words 2c per word is charged.

Coming Events — First insertion 20 words or less minimum charge 50c. Subsequent consecutive insertions 40c per insertion. Over 20 words, 2c per extra word per insertion.

TELEPHONE 4641.


## Births Marriages Deaths
In Memoriam
Cards of Thanks

### BIRTH

BELL—To L/Cpl. and Mrs. Clifton G. Bell (nee Zaida Harvie) at Soldiers Memorial Hospital Orillia, May 19, 1944 a son (Clifton Harvie). Father overseas.

TULLY — Mr. and Mrs. J. D. (Bud) Tully (nee Marie Allison) announce the birth of a daughter, Donna Marie, at St. Joseph's Hospital on Saturday, May 20, 1944. Both well.

ELLIOTT—To Sgt. and Mrs. Russell Elliott at Nicholl's Hospital on May 19, 1944, a daughter (a sister for Paddy and Gail.)

WICKS—To. L. A. C. Paul Wicks R.C.A.F. and Mrs. Wicks (nee Martha Sands) in Nicholls Hospital on Thursday, May 18 1944, the gift of a daughter, Gloria Jean—Father overseas.

### WEDDING

LOWE—DOBSON—On Saturday, May 20, 1944, the marriage took place of Elizabeth Dobson and Stanley A. Lowe. Rev. Dr. James D. Smart officiated.

### RECEPTION

Mr. and Mrs. J. E. Carr, 566 Water Street will celebrate their 50th wedding anniversary, Tuesday, May 23rd, and will be at home to their friends from 3 to 5 in the afternoon and 7 to 9 in the evening.

### DIED

EDWARDS, David Joseph—On Friday, May 19 1944, at the residence of his son, 211 London Street, David Joseph Edwards beloved husband of Margaret Jane Hall and Father of John, William, Mrs. M. Cummings, and Mrs. E. Lytle.

Funeral service on Monday, May 22, at 2 p.m. from the Nesbitt Funeral Home, 347 Charlotte street. Interment Little Lake Cemetery.

SILVESTER, David—At Bowmanville on Thursday, May 18th, 1944 David Silvester (Retired Provincial Officer) beloved husband of Alman Robinson, aged 62 years.

Resting at the family residence, Wellington St. Brief service in the home on Monday at 1 o'clock. Funeral from Murray St. Baptist Church, Peterborough. Service at 3 p.m. Interment Little Lake Cemetery.

WRIGHT—Mrs. Stanley, on Friday, May 19 1944, at Miss Hunter's Nursing Home, Millbrook, Minnie Todd, age 43, beloved wife of Stanley Wright and Mother of Joan and Ivan.

Funeral will be held Monday, May 22 at 2 p.m. from McPherson's Funeral Home, Millbrook. Interment Gardner's Cemetery.

### IN MEMORIAM

MURPHY—In loving memory of my dear brother Jim who was drowned May 21, 1938.

Whatever else I fail to do
I'll never fail to think of you.
You linger in my memory still
Not just today, but always will.
—Always remembered by his brother, Arthur.

HEGADOREN—In loving memory of Harry Hegadoren, who passed away 7 years ago, May 20, 1937.

Some day we hope to meet again,
Some day, we know not when,
To clasp his hand in the better land,
Never to part again.
—Always remembered by Mother, Art and Flossie.

HEGADOREN—In loving memory of Harry Hegadoren, who passed away, May 20, 1937.

Sunshine passes, shadows fall,
Love's remembrance outlasts all,
And though the years be many or few,
They are filled with remembrance, dear, of you.
—Ever remembered by his wife and family.

TULLY—In loving memory of Mrs. Willis Tully who passed away May 21, 1939.

O' happy hours we once enjoyed,
How sweet their memory still;
But death has left a loneliness
The world can never fill.
—Ever remembered by her daughter, Olive.


**In Memoriam Verses**

A booklet from which In Memoriam verses may be selected is available at the Advertising counter of The Examiner. Telephone Classified Dept 4641


## Births, Deaths, Etc.
(Continued from Preceding Col.)

### IN MEMORIAM

CROUTER—In loving memory of a dear husband and father, Sidney Crouter, who passed away May 22, 1937.

He is gone, but not forgotten,
And as dawns another year
In our lonely hour of thinking,
Thoughts of him are always near,
Days of sadness will come over us,
Friends may think the wound is healed.
But they little know the sorrow,
That lies within the heart concealed.
—Ever remembered by his wife, daughter, daughter-in-law and son.

GARDNER—In loving memory of Alfred Gardner who passed away, May 19, 1942.

We knew you fought so hard in vain
On earth with loved ones to remain,
God loved you too and thought it best,
To take you Home with Him to rest.
—Sadly missed and ever remembered by Gladys, Gord and Granddaughter Sandra.

HAMLIN—In loving memory of Muriel Grace Hamlin, who passed away May 21, 1943.

She had gone across the river
To the shore of ever green,
And we long to see her dear face
But the river flows between.
Some day, some time, our eyes shall see
The face we loved so well,
Some day we'll clasp her loving hand
And never say farewell.
—Sadly missed by Father, Mother, sister and brothers.

## FUNERAL DIRECTORS

FUNERAL SERVICE
J. J. DUFFUS
WATER AND CHARLOTTE STS
Telephones, Day and Night:

| | |
|---|---|
| OFFICE | 5757 |
| J J DUFFUS (Residence) | 6443 |
| ORVILL J FALLS | 5618 |

TEDFORD FUNERAL HOMES

| | |
|---|---|
| NORWOOD | Phone 297 |
| LAKEFIELD | Phone 28 |
| HASTINGS | Phone 31 |

## FLORISTS

ASHBURY'S WEDDING AND FUNERAL FLOWERS
Phone 4962—Nights 3054 318 Charlotte

TURNBULL'S FLOWERS LIMITED
441 George Phone 1583—Nights 3257

## COMING EVENTS

First insertion, 20 words or less minimum charge 50c. Subsequent consecutive insertions 40c per insertion. All over 20 words, 2c per extra word per insertion.

COME TO THE LILAC TEA TO BE held by Group C of George Street W.M.S. in the Primary Room on Tuesday afternoon from 3 to 6.

DANCE AT RYE'S PAVILION, Thursday, May 27. Graydon Orchestra, Modern and Old Time dancing. Admission 35c. Gents 50c. Tune in CHEX 9.00 to 9.30.

BINGO AT THE ORANGE HALL, Saturday, 8.15. 30 games, 5 freeze outs. Large Cash Prize on 13th Game. Substantial Cash prize on 10, 20 and 30th Game. Come and bring your friends.

## PERSONALS

DON'T RISK LOSING YOUR POSITION or social popularity just because your hair is grey and makes you look older "ANGELIQUE GREY HAIR RESTORER" positively restores grey hair to its natural color, $1.00, at Elliott's, McDermid & Jury, Payne's, and Tamblyn's Drug Stores

AVON REPRESENTATIVE 548 BETHune. Telephone 3194.

NOTICE!

We are pleased to announce that we have secured the services as manager

Mr. Keith Innes

Our "Service with a Smile" will be capably dispensed at all times to old and new customers.

Curtis Service Station
COR. CHARLOTTE and STEWART STS.

HEARING TROUBLES ARE PREVALent in cold weather "Common sense" directions with each bottle of Leonard Ear Oil may give helpful suggestions. At your Druggist, $1.00.

"KLEEREX" — CLEARS THE SKIN. Heals Boils, Impetigo, Eczema, Psoriasis, Chaps, etc. Gives quick relief while you work. 50c, $1.00. (Medium and Strong.) Sold by Bogue's, Lynch's, Finn's, and Tamblyn's Drug Stores.

SPIRELLA REPRESENTATIVES— 3011, 3150, 5151.

RAWLEIGH'S PRODUCTS 360 SIMCOE Telephone 3055.

FULLER BRUSH REPRESENTATIVE Telephone 9778

FULLER SALESMAN F. DAWE, 451 Water. Telephone 4789.

### Custom Tailoring

DOES YOUR COAT OR SUIT NEED Altering? Have it done now. Tony Pepe, Greene Building. Dial 4295.

### Piano Tuning

WILLIAM POTTER, PIANO TUNING and Repairing (formerly Heintzman) Dial 9462.

PIANO TUNING AND REPAIRING — Fred Walker, Heintzman & Company, Toronto. Mail orders to CHEX or Telephone 9498.

## PERSONALS

### 3a Hairdressers 3a

SPECIALS — $8.50 VAPOR PERMANent for $7.00. $7.00 Machineless Permanent for $4.00. Includes Shampoo, Hairstyle Cut and Scientific testing. Telephone 5311. Paris Beauty Salon.

EXTRA SPECIAL OIL WAVE, $6.50 FOR $5.00. Rosanne Beauty Salon, Kresge Building. Dial 8837.

MARY MARINO SUGGESTS FOR FINE Dry, Hard-to-curl Hair, one of her better Oil Waves at $7.50. Other Oil Waves from $3.50 up. Dial 8663.

SPECIALS — END PERMANENTS $1.00 up. Oil Permanents $2.50 up. Downer's. Dial 8874.

## FOR SALE

### 4 Miscellaneous 4

ROLL-TOP DESK, DAVENPORT BED, Studio Couch, Table, Chairs, Small Articles. Apartment D, above Regent Theatre.

GO-CART. TELEPHONE 4527. 527 King Street.

RED MAPLE BEDROOM SUITE (IMperial Loyalist), also Continental Bed. Telephone 4994, after 6 p.m.

NEW ELECTRIC FENCES
Latest Deluxe Models, with Meters — $19.80 and $12.95.
Also Standard Fences, $8.90.
Includes Insulators, Ground Clamp.
We also carry Wire and Extra Porcelain Insulators, 2c each.
Save Safely at Canadian Tire Corporation, Associate Store, I. H. Keefer, Proprietor, Water Street (opp. Market).

COAL OIL STOVE 646 STORMONT, Evenings.

SMALL COOK STOVE, CREAM ENAmel. Dial 8413.

ICE-BOX, 2-BURNER PERFECTION Stove, 2-Burner Hot Plate. Telephone 3468.

GAS STOVE, 4-BURNER, WITH OVEN and Broiler, nearly new; also Dinette Set. Telephone 9876, after 6 p.m.

FURNITURE AND GIFTS — 3-PIECE Chesterfields $99.00, $33.00 down, $7.38 per month for 10 months; 6-Piece Breakfast Suites, $69.95, $23.95 down, $6.44 per month for 8 months; Ornaments, 19c up; Cushions, $1.79; Mirrors, $3.50 up; Electric Heating Pads, $7.45; Table Lamps, $5.95 up; Vases, 29c up; Artificial Flowers, 19c per Spray up; Play Pens, $5.95; Bassinettes, $11.95. F. H. Johnston, corner George and McDonnel. Telephone 4697.

PLAYER PIANO, WITH ROLLS AND Bench, in good condition. Sacrifice Parks' Studio, 208 Charlotte.

NAVY BLUE PIN STRIPE SUIT, SIZE 18, worn half-dozen times; too small for owner. Cost $37.50. Sell for $20.00. Telephone 5670.

EIGHT-PIECE SOLID QUARTERED Oak Dining-Room Suite, Call after 6. 296 Elias.

HEINTZMAN & COMPANY PIANO, good tone, Tuned and Delivered. Parks' Studio, 208 Charlotte.

CLEANRITE JAVEL WATER, BY GALlon. 6 Aylmer. 5197.

REVERSIBLE MAROON CARRIAGE, good tires. Telephone 8497.

GREY TWEED RAINCOAT, SIZE 16, like new. Call 8584.

MAN'S BICYCLE. 376 STEWART.

TWO-WHEEL CABIN TRAILER. 423 Water.

CHINA CABINET, BUFFET, LEATHER Rocker, Combination Gas and Wood Stove, Brown Steel Bed complete, Centre Tables, Wheelbarrow. 545 King Street

NEW MATTRESS, SPRING, BED. 224 Barnardo Avenue.

JOHNSON OUTBOARD MOTOR, MOdel HS 10, good condition. 186 Lansdowne

GENERAL ELECTRIC RADIO DIAL 5617.

MEDIUM SIZE POTATOES, $1.00 PER Bag. Call at Scott's Cold Storage.

BUFFET, CAMP COT, BABY'S TOILET Seat. 543 Douglas Avenue.

EXTENSION TABLE, SIX CHAIRS. 548 Harvey.

GENDRON PRAM, WHITE 741 WALKerfield Avenue (Hatton Property).

BLUE GO-CART, GOOD CONDITION. 444 Driscoll Terrace

POTATOES. TELEPHONE 5089.

WESTINGHOUSE ELECTRIC RANGE. Telephone 8603.

ROUND EXTENSION TABLE. TELEphone 4954.

NEW CISTERN PUMPS $3.85
The Peterborough Metal Co.

MINNOWS, DEW WORMS. 172 ADEline Street.

### Plants and Flowers

HARD MAPLE TREES FOR PLANTing, 25c. Telephone 8007.

[illegible] TOMATOES, PEPPER AND Flower Plants — The kind that produce. We have no agents. All Plants sold at the Gardens. 88 St. James Street (near Monaghan Road).

TOMATO PLANTS, STURDY, HARDened, Improved John Baer, by the Box; discount on large lots. Mrs. G. Westman, Port Hope Highway. Telephone 7054

### 4a Seeds and Grains 4a

CERTIFIED SEED POTATOES — SEbago and Chippawa Foundation A. Dial 5005.

### 5 Dogs, Cats, Birds, Etc. 5

DOG, ONE YEAR OLD, BLACK, Thoroughbred Cocker Spaniel (Female), house broken. Telephone 8083.

DOGS BOARDED. HEDGLEY KENnels Port Hope Highway. Telephone 4906.

### 6 Fuel 6

MIXED SLABS, 90% PINE, $7.50 PER Cord, Delivered. Telephone Lakefield 34W.

SAVE MONEY — CUT YOUR OWN Wood for next Winter, or would Sell 7 Acres to One Party. 554 Aylmer. Harold Lancaster.

### 7 Livestock and Poultry 7

TEN LAYING HENS, $1.50 EACH. 17 Brioux.

FOUR JERSEY AND 7 HOLSTEIN Heifer Calves, $12.00 and $15.00 each. Telephone 4091.

WANTED, GRADE DURHAM BULL. Dial 7070

FOUR PIGS, 7 WEEKS. CLIFTON Carl, Fraserville.

EIGHT PIGS, 6 WEEKS. CLARENCE McMurray, Warsaw Road.

BLACK PERCHERON, 5 YEARS. Would Trade for Pigs. 506 ring 24, Lakefield.

DURHAM COW, DUE TO FRESHEN May 24. Telephone 3624.

## FOR SALE

### 7 Livestock and Poultry 7

REGISTERED RED DURHAM BULL, 2 years. Would take Stockers. Henry Oliver, Concession 7, Smith.

10 PIGS, 7 WEEKS OLD. H. FRANKS, Omemee.

HOLSTEIN COW, 6 YEARS, 1,400 LBS., due June 14. R. Heffernan, Norwood.

### Baby Chicks

ADVANCE ORDERS ARE NECESSARY for June-July or later Chicks. We can meet your date for delivery, but orders must be placed now so we can plan ahead. If you want Chicks now, we can let you have them in most breeds, especially Leghorns. Bray Hatchery, 364 Water Street. Dial 3834.

### 7x Farmers' Needs and Supplies 7x

TWO 21-INCH HORSE COLLARS, LIKE new. 5 ring 31, Warsaw.

TRACTOR CUSTOM WORK. C. M McInroy, 4511

WANTED, FARM TEAM, HARNESS and Wagon. Write particulars to Fred Harper, Bailieboro P. O.

EXPERT TRACTOR PLOUGHING AND Cultivating. Two Tractors at your service. 319 McDonnel or Telephone Art O'Halloran 7781.

ELECTRIC REFRIGERATION, FOR 4-Can to 16-Can Milk Coolers, completely installed, including all electrical wiring, and Hydro permits and inspection, $199.50 up. F. H. Johnston, corner of George and McDonnel. Telephone 4697.

### 8 Real Estate 8

I AM INSTRUCTED BY THE OWNER to Sell his 13-Room Hot-water-heated Home. Three sets of plumbing, four fireplaces, close to centre of City, on 2 Acres of Ground. Planted with perennials and fruit. Land could be divided in 6 Lots and Building into 5 Apartments. Would cost $20,000.00 to replace. For price and terms, see J. A. Gibbs, 141 Hunter Street.

LAKEFIELD—CREAM ITALIAN STUCco, in excellent condition, with city conveniences, large Double Living-room, Dining-room, Sunroom, Kitchen, Four Bedrooms, and Bathroom, double garage, about One Acre of Land, with good garden. Low taxes Telephone 54, Lakefield.

LOTS, HIGHWAY FRONTAGE, NEAR City. Dial 7045, Noon Hour.

Guest Home, 10 Rooms, Hot Water heat, large grounds. Investigate.

| | |
|---|---|
| South, 4 Rms, new, $500 down | $2,000 |
| Westcott, 6 Rms, sewer | $2,050 |
| Water, 8 Rms, make Duplex | $4,000 |
| Charlotte 7 Rms near Maitland | $5,000 |
| Park St., 7 Rms, near Weller | $5,300 |
| Benson, 8 Rms, oak fls., h.w.h. | $5,500 |

J. A. GIBBS, 141 Hunter St. 3843.

Double House, Brick, Good Revenue .. $3,850
Brick, 7 Rooms, 3-piece bath, June 1 $3,700
Semi-Bungalow, 6 Rooms, modern ... $4,200
20 Acres, close to City, Brick House, barn, stone foundation, large orchard, running stream through pasture. Immediate possession ..... $2,500
M. STOREY
374½ George St. Phone 6573

HOUSE AND LOT, IN NORWOOD. Charles Davey, Norwood.

Apartment House, Four Apartments, 4 Rooms each, well rented, East City. One vacant soon. A good investment $4,700
Good 6-Room House, with plumbing, central, bargain ........ $1,900
One Nice Building Lot, on Third Avenue, close to Highway .... $100 cash
100-Acre Pasture Lot, 4 miles from City well fenced, lots of water ..... $1,500
Number of other good Farms, good Buildings, al districts. See us for particulars.
P. E. RUTHERFORD
146 Hunter Dial 3602

Possession July 1st—
East 2½ Storey 7 Room Red Brick, A1 condition, oak floors, complete plumbing, furnace, large lot ... $5,000
Possesion June 1st—
South, 2 Storey 6 Room Brick, hardwood floors, complete plumbing, furnace, and garage ............ $3,250
O'TOOLE BROS.
Real Estate and Insurance
184 Charlotte St Phone 9447

FOR SALE, IN THE VILLAGE OF Grafton, New House. Possession soon. North Shore Realty Co. Ltd., Alger Building, Oshawa. Telephone 81

200 ACRES, ON LAKE, SMALL FARM. Timber and Wood, Tourist Lodge; good fishing and hunting. Telephone 9937, or write Box 164, Examiner

MODERN DUPLEX. INVESTMENT allows for Free Apartment. Telephone 7779

$4,600—Nice Brick Residence, Dennistoun Avenue. Lovely lot. Possession September 1
WHY NOT TAKE ADVANTAGE OF THE NEW N. H. A. LOAN AT 4½%? Investigate the possibilities afforded by this low interest rate, with repayment on a monthly basis.
H. J. McCANNAN - JACK SINCLAIR
140 Simcoe St. Telephone 4246

### Cottages for Sale or Rent

COTTAGES TO RENT, CHEMONG Lake. Telephone 4057.

WANTED, SMALL COTTAGE OR CABin, vicinity Kawartha Lakes; must be reasonable for cash. 229 Woodmoust Avenue, Toronto.

COTTAGE TO RENT, ON UPPER Stoney Lake, fully equipped, main shore. Apply 162 Parkhill Road.

SMALL, WELL-BUILT, COMFORTABLY Furnished Cottage for Rent, Clear Lake, near Kawartha Park, Two Bedrooms, electricity. Reply 35 Langley Avenue, Toronto.

### Summer Resorts

THURSTONIA HOTEL — OPEN JUNE Third. Excellent Meals, Comfortable Beds, conveniences. Summer activities. Cottages, Special June Rates. Booklet. Percy Skitch, Thurstonia Park.

### Accommodation Tourist

ROOMS, OR OVERNIGHT ACCOMMOdation. 351 Charlotte. Dial 4885.

### 10 Used Cars 10

1934 FRONTENAC, EXCELLENT CONdition. 305 Reid.

1941 CHEVROLET SEDAN, RADIO; 1941 Dodge Opera Coupe. Trades. 1937 Oldsmobile Sedan, 1937 Chrysler Coupe. R. Hopkins, Imperial Service Station, Lakefield. Telephone 124.

1930 PONTIAC COACH. TWO NEW tires. Fred Patton, Route 4, Peterborough.

CHRYSLER ROYAL COUPE, GOOD mechanical condition, good tires. 492 George Street N. (Saturday only).

1937 ZEPHYR COUPE, EXCELLENT tires. 256 Simcoe, 9 to 5 p.m.

1930 CHEVROLET COUPE. 330 PARnell.

### 10a Used Trucks 10a

1940 FORD ½-TON PICK-UP TRUCK, good as new. Dial 4511. 24 Cricket Place.

CLASSIFIED ADS BRING QUICK RESULTS

## TO RENT

### 11 Miscellaneous 11

GARAGE, KING AND STEWART Telephone 7293.

GARAGE. 480 SHERBROOKE STREET

ELECTROLUX CLEANER COMPLETE, by Day or Week. 4547.

### 11x Apartments to Rent 11x

MODERN 4-ROOM APARTMENT, CENtral, hardwood floors, Furnished or Unfurnished, garage. Immediate possession. Write Box 191, Examiner.

HEATED APARTMENT, FURNISHED, Unfurnished, garage, adults. 709 Water.

SMALL APARTMENT, EAST CITY; Two Girls preferred. Telephone 4511.

### 12 Rooms 12

ROOM FOR WOMAN, CHILD NO OBjection, central. Write Box 204, Examiner.

TWO WARM, BRIGHT, UNFURNISHed Rooms, 3-piece bath on same floor. Vacant May 31. 605 Rubidge Street North.

COSY TWO OR THREE ROOMED Suite, suit Business people, hot water heating. West residential. Write Box 192, Examiner.

FURNISHED ROOM, SUITABLE FOR Girls. Dial 7518.

LARGE HOUSEKEEPING ROOM, WITH Sunporch, near Factories; Young Couple or Two Girls; Board if preferred. Telephone 3155.

FURNISHED ROOMS FOR MEN. 417 Stewart.

FURNISHED ROOMS. 177 AYLMER.

ROOM FOR ONE OR TWO; MEALS arranged; near C.G.E. Telephone 7251.

OVERNIGHT ACCOMMODATION. TElephone 8319, after 5

## WANTED

### 13 Rooms Wanted 13

BY PROFESSIONAL MAN, LARGE, Well Furnished Bed-Sitting-Room, with Housekeeping privileges, or Furnished Apartment; not more than ½ mile from Post Office. Write Box 201, Examiner.

### 13a Apartments Wanted 13a

THREE OR FOUR ROOMED APARTment, Unfurnished, near General Electric, by June 1. Write Box 203, Examiner.

REFINED BUSINESS WOMAN DESIRES Small Apartment. Telephone 4428.

APARTMENT OR 3 OR 4 ROOMS, BY Married Couple, with one child. Telephone 6835.

### 13b Houses Wanted 13b

MODERN HOUSE, CENTRAL OR North, immediately or later, adult family. 9428.

SIX-ROOM HOUSE OR LARGE DOWNstairs Apartment. Telephone 8320.

HOUSE OR UNFURNISHED APARTment. Would Exchange 5-Room Flat in Montreal. Telephone 7853.

HOUSE OR BUNGALOW, WOULD take any time; small adult family; reliable tenants. Dial 9376.

### 15 Miscellaneous 15

BOARD AND SINGLE ROOM, BY A Stationary Engineer, working alternate shifts. Write Box 205, Examiner.

SINGER BUTTON HOLE ATTACHment. Telephone 8514

EVENING WRAP. WRITE PARTICUlars, Box 202, Examiner.

ICE-BOX, ANY CONDITION; GOOD Commode Chair. 763 Donegal.

THE PETERBOROUGH METAL COMPANY
WE BUY SCRAP IRON AND METALS

HAY-FORK AND CAR FOR WOODEN Track. Write Box 183, Examiner

15 OR 16 FOOT SQUARE STERN SKIFF. Telephone 7151.

WANTED TO PURCHASE, FIVE SMALL Mantel-type Radios for Men's Messrooms in corvette 'Peterborough.' Have tried unsuccessfully to purchase from retail outlets, but Radios not available. Those having suitable Radios and willing to sell them for this purpose, apply Mr. Bert Crump, Radio Engineer, CHEX, Examiner Building.

HOT PLATE. TELEPHONE 9049.

PRIVATE PARTY WANTS GOOD USED Car, good tires not essential. Write Box 193, Examiner.

GOOD USED CAR, ABOUT $300. 278 Thomas.

BICYCLE, ANY CONDITION. TELEphone 5894

LAWN MOWER. DIAL 8849.

FURS
Cash Paid for Your Old Fur Coat. Write Box 65, Examiner.

SMALL USED WAGON. DIAL 9812.

IRON, RAGS, FEATHERS, PAPER Petersiel, Bethune and Hunter. Telephone 9403.

STOVES, FURNITURE. HUDSON. Telephone 65, Lakefield

POULTRY AND FEATHER TICKS PAY Highest Prices. M. Gishman. Dial 8296.

LIVE POULTRY WANTED — MARKET Prices. A. Lantin. Telephone 6297.

LIVE POULTRY — PAY HIGHEST Prices. Florence, 6823. 560 Homewood.

STOVES AND FURNITURE WANTED. Telephone 4115—Nights 6294.

LIVE POULTRY—MARKET PRICE. M. Katz. 6906. 192 Aylmer.

HIGHEST PRICES PAID FOR RAGS, Paper, Iron and Metals. J. Burfield. Dial 8368.

### 16 Teachers 16

BETHANY, ONT., DURHAM COUNTY, School Section, Manvers — Two Protestant Teachers Wanted, Senior Room Grades Seven to Ten, Junior Room Grades One to Six. Please state qualifications, experience, and salary expected. Duties commence September 5th. Apply F. W. Reynolds, Secretary-Treasurer, Bethany, Ontario.

PROTESTANT TEACHER FOR PUBLIC School Section No 3, Township of Seymour. Duties to commence on September 1, 1944. This school is Hydro equipped. State salary. Apply to Douglas Rutherford, Secretary, R. R. No. 4, Campbellford, Ontario.

### 17 Help Wanted, Male or Female 17

EXPERIENCED HAIRDRESSERS Wanted for Salons in cities East of Toronto. Also Helpers Wanted. Apply nearest Employment and Selective Service Office.

CARETAKER AND MAID FOR GIRLS' Camp at Stoney Lake. Apply Selective Service. O-265.

## WANTED

### 17 Help Wanted Male or Female 17

Stenographers and Typists

Stenos, Typists, Postal Clerks for Government war work. You can train at home. Free information. M.C.C. Civil Service School, Ltd., Toronto 10.

EXPERIENCED OPERATOR OR HELPer for well-established Beauty Shop, in nearby town. Excellent working conditions; good wages. Apply Selective Service. O-288

LIFEGUARD

Male or female, for Municipal Swimming Beach at Inverlea Park for the Summer Season, beginning about June 15th. State age, qualifications, and salary. Applications received up to 5 o'clock, May 30th. No one on war work need apply.

Apply Employment and Selective Service Office, Barrie Building, Peterborough, Number 0-287.

### 18 Help Wanted, Female 18

PART TIME, 3 HOURS DAILY APproximately. Does not interfere with own Housework; good wages. Telephone Mr. Pogue, 4641.

WOMAN TO HELP WITH HOUSEcleaning. 7177. 179 Antrim.

CAPABLE WOMAN TO TAKE CHARGE of Home, Plain Cooking. Write Box 194, Examiner.

WANTED — GOOD HOUSEKEEPERS for Malton Women's Residence, housing 500 Industrial Workers. Two Free Meals Each Working Day. Good living accommodation. No scrubbing, no cooking. Apply Selective Service Office, Peterborough. Refer to C.R. 1073.

COOK FOR OLD PEOPLE'S HOME; good wages. Apply Selective Service Office. Refer to O-281

RELIABLE WOMAN FOR HOUSEwork; good home; must be capable of doing Plain Cooking. Apply 813 Water Street.

CLERK FOR GROCERY STORE, AGE 20-35; experience preferred, but not essential; good wages. Apply in writing or in person, to Selective Service Office. O-289.

### 19 Help Wanted, Male 19

EXPERIENCED GENERAL TYPEWRITer Service Man; salary and commission. Apply Selective Service Office, Peterborough. O-246

MAN INTERESTED IN PRODUCE Business for Local Plant; experience not essential. Apply Selective Service. O-290.

BLACKSMITH FOR HORSESHOEING General Repair Shop. Apply Selective Service. O-283.

### 20 Employment Wanted 20

CAPABLE HOUSEKEEPER, ELDERLY, Good Cook, would like Work, part or whole time. Write Box 181, Examiner.

### 21 Boarders Wanted 21

ROOM AND BOARD FOR GIRL; ALL conveniences; 10 minutes to C.G.E. Dial 9227

BOARDING HOME FOR PENSIONER, reasonable. Telephone 6387.

ROOM AND BOARD, CENTRAL, HOT water. Telephone 5966.

## WHO CAN DO IT

### 22b Painters, Decorators 22b

PAINTING AND REPAIR WORK. Telephone 9277.

EFFICIENT, SMART STYLING for HOME DECORATION
Interior and Exterior "Elastica Quality Goods"
HAROLD COLEMAN
Telephone 9922 336 George Street

COLEMAN BROS — "THE HOME OF Decorating." Established 1906. Telephone 4485. North of Brock Street.

PAPERHANGING AND PAINTING — Reasonable Prices. Hudson, Telephone 4514.

### 22f Miscellaneous 22f

WELLS DRILLED AND CASED, ANY locality. Prices reasonable. Write Box 151, Examiner.

GARDENS TO PLOW. 7781.

DUSTLESS FLOOR SANDING. — Graham 9007, Nights 8607.

BRICK, CEMENT WORK, STUCCOING Brick Painting, Chimneys Rebuilt. 217½ Charlotte Street. Telephone 9636.

LAWN MOWERS SHARPENED — WE have the most Up-to-date Machinery. Satisfaction guaranteed. R. Harran's Cycle Shop, Dial 5925.

GARDENS TO PLOW. TELEPHONE 4511.

DUSTLESS FLOOR SANDING. WILliam Higgins. Dial 8887.

### 22j Wood Cutting 22j

WOOD SAWING. CLIFF JEWELL, Telephone 4241.

### 25x Dressmaking 25x

DRESSMAKING, TAILORING, ALTERations. Telephone 4936. 593 Harvey

### Radio Service

RADIO SERVICE
Every Repair Guaranteed.
Established 23 Years.
F. H. JOHNSTON
Corner George and McDonnel
TELEPHONE 4697

DELUXE RADIO SERVICE — ALL makes of Radios Repaired. All work guaranteed. Telephone 7142—Night 6384. 450 Rubidge Street.

### Electric Sales and Service

ELECTRIC WORK — SERVICE AND Repairs. Telephone 6195

### Carting

MOVING AND CARTING. PLEASE call before 6—Telephone 4115.

## LOST

LADY'S GOLD WRIST WATCH, WEDnesday, vicinity Co-Op or Deluxe Cafe. Telephone 4509.

DODGE HUB CAP. TELEPHONE 5892. Reward.

LADY'S YELLOW GOLD IDENTIFICAtion Bracelet, with R.C.A.P.C. crest, dates engraved on back, somewhere downtown area. Reward. Telephone 7622.

LICENCE PLATE 6T49. TELEPHONE 7850

## LOST

MAN'S BLUE BICYCLE, VICINITY Regent Theatre. Telephone 3446. Reward.

GREEN AND GREY ROWBOAT, OTonabee River, below Crawford's Grove. Dial 3172. Reward.

## LOANS

Loans—$20 to $1,000
—WITH OR WITHOUT CO-SIGNERS
—STRICTLY CONFIDENTIAL
—PERSONAL OR BUSINESS
—QUICK, FRIENDLY SERVICE
—WIDE CHOICE OF REPAYMENTS

CAMPBELL
FINANCE CORPORATION LIMITED
Subsidiary of Industrial Acceptance Corporation Ltd.
169 Charlotte Street
(Above A. & P. Store) Phone 3320

LOANS
$20 TO $500
NO ENDORSERS NEEDED

| Cash Loan You Get | | Choose a monthly payment plan: 4 Payments | 6 Payments | 10 Payments | 12 Payments | 15 Payments |
|---|---|---|---|---|---|---|
| $25 | | $ 6.57 | $ 4.46 | $ 2.78 | $ 2.36 | |
| 50 | | 13.13 | 8.93 | 5.57 | 4.73 | |
| 75 | | 19.70 | 13.39 | 8.35 | 7.09 | |
| 100 | .. | 26.26 | 17.85 | 11.13 | 9.46 | $ 1.78 |
| 125 | .. | 32.83 | 22.32 | 13.92 | 11.82 | 9.73 |
| 150 | .. | 39.39 | 26.78 | 16.70 | 14.18 | 11.67 |
| 200 | .. | 52.52 | 35.71 | 22.27 | 18.91 | 15.57 |
| 300 | .. | 78.79 | 53.56 | 33.40 | 28.37 | 23.35 |
| 500 | .. | 130.60 | 88.64 | 55.10 | 46.73 | 38.36 |

To apply for a Household loan just give us a few facts about yourself and choose a convenient payment schedule. Payments shown repay loans in full and include charges at our reduced monthly rate of 2% on a loan balance of $300 or less and 1% on that part of a balance in excess of $300.

Household Finance
Corporation of Canada
Established in Canada 1928
Second Floor Lansfield Block
177 Charlotte St. (Opp. Loblaws)
M. E. Holt, Manager Phone 3841

## NOTICE

TAKE NOTICE THAT:

(1) THE COUNCIL OF THE CORPORATION OF THE CITY OF PETERBOROUGH intends to Construct as a Local Improvement a Sanitary Sewer on Gilchrist Street, running northerly from Murray Street a distance of 243 feet, and intends to specially assess a part of the cost upon the Land abutting directly on the work, namely, land on which the following premises are located, 486, 490 and 496 Gilchrist Street, and upon 388 Murray Street, which is immediately benefitted by the work.

(2) The estimated cost of the work is $691.30, of which $429.58 is to be paid by the Corporation. The estimated cost per foot frontage is $2.84. The special assessment to be paid in 15 annual instalments.

(3) A Petition to the said Council will not avail to prevent its construction, but a Petition against the work or the manner in which it has been undertaken, may be made pursuant to Section 10 of the Local Improvement Act, to the Ontario Mnuicipal Board, by a majority of the owners representing at least one-half of the value of the Lots which are to be specially assessed therefor.

(4) A By-law for undertaking the work will be considered by the Council at a Meeting thereof to be held on the 19TH DAY OF JUNE, 1944, or at a Regular or Special Meeting thereof to be held thereafter.

Peterborough, Ontario,
May 20th, 1944.
E. A. OUTRAM,
City Clerk.

## Notice to Creditors
AND OTHERS

IN THE ESTATE OF EVAN STRATFORD JONES MARTIN.

All Persons having CLAIMS against the Estate of EVAN STRATFORD JONES MARTIN, late of the City of Peterborough, Retired Banker, Deceased, who died on or about the 12th Day of March, 1944, are hereby notified to send in to the undersigned Executors on or before the 10th Day of June, 1944, full particulars of their Claims. Immediately after the said 10th Day of June, 1944, the Assets of the Deceased will be distributed among the parties entitled thereto, having regard only to Claims of which the Executors shall then have notice.

DATED at Toronto, this 5th Day of May, 1944.

THE ROYAL TRUST COMPANY and GWLADYS BEVERLEY MARTIN, Executors,
66 King Street West,
Toronto, Ontario.
By MESSRS OSLER, HOSKIN & HARCOURT,
68 Yonge Street,
Toronto, Ontario,
Their Solicitors herein.

## OBITUARIES

### WILLIAM H. HEFFERNAN

The funeral of the late William Heffernan took place from the residence of his daughter, Mrs. Fred Collins of 17 Brioux avenue on Friday to the Church of the Sacred Heart where he had been a member ever since the church was dedicated.

Rev. Dr. Grant said requiem mass. Interment was made in St. Peter's Cemetery, Rev. J. F. Houlihan conducting the services at the graveside.

Pallbearers were Albert Ryan, Edward Heffernan, James O'Brien, Joseph Primeau, Joseph Heffernan, and Thomas Turcotte.

### DAVID JOSEPH EDWARDS

David Joseph Edwards, a veteran of the last war who was wounded at the Battle of the Somme, died after a year's illness at the residence of his son, John, 211 London street, on Friday evening. He was in his 79th year.

Born in Douro the son of the late James Edwards and Hannah McCoy, he had spent most of his life there and in Warsaw, coming into the city only a week before his death.

Mr. Edwards joined the 258th Canadian Railway Troops in 1916 and served overseas until seriously wounded in the Battle of the Somme. He was invalided home shortly before the armistice.

Surviving are his wife, the former Margaret Jane Hall; two sons, John, of Peterborough and Pte. William Edwards, Veterans' Guard, Monteith; and two daughters, Mrs. M. Cummings (Lana) and Mrs. Elias Little (Lucy), both of Toronto. Three brothers, Mark, Edward and Robert, live in the city; and other brothers are Joseph of Lakefield, and Charlie of Toronto. Three sisters, Mrs. George Brown of Lakefield, Mrs. Harry Chandler and Mrs. Harry Suddards of Peterboropgh, also remain.

The funeral will be held on Monday at 2 p.m. from the Nisbett Funeral Home, 347 Charlotte street, with services conducted by Rev. Snelgrove of Warsaw United Church of which Mr. Edwards was a member. Interment will be made at Little Lake cemetery.

### MRS. REBECCA SQUIRE

NORWOOD, May 20—(ENS)—The death occurred in Toronto on May 15 of Rebecca Scott at the home of her daughter and son-in-law, Mr. and Mrs. C. S. Patterson of 207 Gendonevynne Road. Born in Norwood, she was the daughter of Robert Scott and married Edwin C. Squire who predeceased her some years ago.

She passed away after a lengthy illness, having resided all her life in Norwood but spending the last two winters in Toronto. Mrs. Squire is survived by one daughter, Mrs. C. S. Patterson (Reba) and one sister, Miss Lily Scott of Toronto.

A valued member of the United Church choir and a past president of the Women's Missionary Society she was also an active member of the W.A. A member of the R.R.D. Club and the I.O.D.E.

The body rested at the home of her daughter in Toronto until Tuesday and a funeral service was held from her home in Norwood on Wednesday afternoon at 2:30. Rev. E. E. Pugsley officiating assisted by Rev. A. S. Cleland. Interment was in Norwood cemetery.

IMPORTANT CALLS

| | |
|---|---|
| Police | 3535 |
| Fire Dept. | 5711 |
| Nicholls Hospital | 4691 |
| St. Joseph's Hospital | 3561 |
| Examiner | 4641 |

## NOTICE

NOTICE

TREASURER'S SALE OF LANDS FOR TAXES

Corporation of the City of Peterborough

TO WIT:

By Virtue of a Warrant issued by the Mayor of the City of Peterborough, bearing date the 11th Day of March, 1944, Sale of Lands in Arrears of Taxes in the City of Peterborough, will be held at the City Council Chamber, at the hour of Ten o'clock in the Forenoon, on the 6th Day of July, 1944, unless the Taxes and Costs are sooner paid. Notice is hereby given that the List of Lands for Sale of Arrears of Taxes is being published in the Ontario Gazette on the 1st Day April, 6th Day of May and 3rd Day of June, 1944, and that copies of the said List may be had at my Office.

MORLEY E. SHAVER,
City Treasurer.

## PROFESSIONAL

### 44 Lawyers 44

JACOB LOW — Barrister, etc. Mortgage Loans. Suite 1-2, 435 George Street (over Toronto Savings and Loan Co.). Telephone 7423 — Nights 6214

ELLIOTT, PHILP & CHANDLER—Barristers, etc. Money to Loan. Offices, Kresge Building. Telephone 6675. A. L. Elliott, K.C., W. R. Philp, B.A., R. J. Chandler, B.A.

P. D. SCOLLARD—Barrister, Solicitor. Bank of Toronto Building. Telephone 9939.

JOHN A. BRADSHAW — Barrister and Solicitor 360 Water. Telephone 9884.

PECK, KERR & McELDERRY — Barristers, Solicitors. Money to Loan. Offices 415-417 Water Street. Telephone 4681. E. A. Peck, K.C., F. D. Kerr, K.C., V. J. McElderry, K.C., Walter H. Howell.

### Chiropractors

M. C. GOODWIN, CHIROPRACTOR and Drugless Therapist. 108 Barrie Building, 312 George. Telephone 8795 and 5865.

## AUCTION SALES

GORDON HANCOCK, LICENSED AUCtioneer and Valuator. Telephone 5021.

J. H. MILES, AUCTIONEER AND VALuator. Office 211 Hunter. Dial 4115. Residence 9122. 25 Years' Successful Selling and Valuating.

FOR MRS. J. GRANDY, ¼ MILE WEST of Springville, Tuesday, May 23rd, at 1:30: Household Effects, including Good Cook Stove, Living-room Furniture, Sewing Machine, Beds, Chairs, Tables, Rugs, Sealers, Canned Fruit and Pickles, many other articles.—Gordon Hancock, Auctioneer. Telephone 5021.

OUTSTANDING AUCTION SALE — OF High-class Furniture and Furnishings, property of Leonard Welch, to be held on Premises, 50 William Street S., Lindsay, Wednesday, May 24th, at 1:30 p.m., including: Walnut Hall Table and Mirror, 1 9-Piece Set Crown Ducal Set of Dishes, 2-piece Kroehler Chesterfield Suite, Drapes, Rugs, Walnut Chair, Lamps, Breakfast Suite, and Beatty Washer, McClary Electric Stove, General Electric Refrigerator, 9-piece Oak Dining-Room Suite, Round Mirror, Hotpoint Toaster and Iron, Cooking Utensils and Dishes, numerous other articles. This Furniture is all nearly new. Terms: Cash. No reserve — Charles Lamb, Auctioneer.

NEW STRATOSPHERE WEAPON — Above a gun crew mans the U.S. Army's new "stratosphere" gun, one of the most powerful new American weapons, the 120 mm. (4.7 inch) anti-aircraft gun developed by the War Department. The gun is capa[illegible] firing a projectile into the stratosphere 20,000 fe[illegible]r than any other known anti-aircraft weapon's [illegible]

# Visiting Baby Steals Hearts Of Soldier Donors At Clinic

A big husky soldier wandered casually into the waiting room at the Blood Donors Clinic, stopped dead, then with a whoop of "Hey fellows, look at the swell girl I've found," almost precipitated a riot. The star performer of the occasion, baby daughter of Mrs. Aileen Anderson who came up from Norwood to give a donation, then and there became the sweetheart of the 60 soldiers present.

The young lady sat in her carriage, and bestowed her favors impartially. Her big dark eyes followed the moves of her companions with interest, and occasionally, one of the boys was able to elicit a gurgle and a small smile. Fathers, prospective fathers, and the other young soldiers, had a wonderful time playing with the baby, and were torn away reluctantly when their numbers were called.

A family of three recently came from Indian River to give their blood a second time for the fighting men overseas. They included the mother, Mrs. Janet Cameron, a daughter, Miss Kathleen Cameron, and a son, Donald Cameron.

C.G.E.—Arthur J. Girdwood 6, Walter McAnerin 5, Ken R. Hewitt 4, William J. Olmstead 2, Miss Aileen Clancy 3, Mrs. Jean Vass 6, Robert O. Dixon 3, James McKenzie 5, William Sharpe 7, James O'Dette 8, Harold Roberts 4, Miss Bertha Byman 1, Melville Rogers 1, William H. McLeod 1, Kenneth Pearson 1, Albert Pilley 1, Robert Kemp 3, Ernest Murphy 4, James McCliggott 4, George Spiers 2, Edward A. Collis 2, W. T. Fanjoy 6, Ben Baker 4, Miss Joyce McQuade 2, Miss Olive Sage 2, Miss Shirley Jeffries 1, Ervin Tully 4, Miss Ruth McMurray 1.

J. J. Turner & Sons Ltd.—Miss Agnes Reid 2.

Outboard Marine — Edmund J. Purvis 2.

Quaker Oats—William Glover 8.

Westclox—Wilfred S. Wilson 1, Warren G. Rayner 7, Leslie Moore 6, Hugh Robertson 5, Mrs. Macy Cooper 2, Miss Audria Windsor 1, Mrs. Helen Moyles 1, John Currie.

Canada Packers—David Gray 1, Harry Golloher 5.

General List—Harold E. Lang 8, Norman Hayes (Dewart Milling) 8, Bruce L. Fowler (J. J. Duffus) 8, Mrs. Lottie Bartley 5, W. Stanley Johnston (Coca Cola) 3, Miss Helen Panter (J. C. Pullman Co.) 3, Ronald Shewen 4, T. Dalton Johnston (Court House) 7, Mrs. Dave Gray 1, Mrs. George James 6, Mrs Dorothy Thompson 1, Mrs. Dorothy Healy 2, Mrs. Mary Hutchinson 2, Miss Jean Paul 1, Mrs. Agnes Murray 2, Mrs. Ida Edgar 2, Quirt McKinney (Normal School) 5, Donald C. Brooking (R.C.N.V.R.) 8, Mrs. Irene Hughes 2.

Buckhorn—Mrs. Laura Gillespie 4.

Lakefield—Gordon Davis 2, Mrs. Ellen Crawford 5.

Birdsall—Mrs. Ruby Hie 5, Mr. Alfred Hie 5.

Omemee—Mrs. Dorothy Armstrong 2.

Keene—Thomas J. Gall 3, Duncan Keitel 2, James A. Elmhirst 3.

Doctors Chenoweth and Clark.

General List — Miss Harriett McIntosh 4, Lloyd McCarrell 3, Victor Allen 3, Howard McLean 7, Mrs. Annie Murphy 3, Mrs. Lima Clapham 4, Mrs. Donald Darling 3, Mrs. M. W. Howey 7, Mrs. Jessie Clarke 3.

Quaker Oats — Wilfred Rankin 8, Miss Agnes Dixon 5, Harry Gray 6, Miss Nora Corkery 1, Miss Viola Lee 1, Miss Irene Sandy 6, Ross Curl 6, Allan Foster 6.

Brinton Carpet— Lawrence Gordon 5, Melville H. Byers, Lionel Monk 2, John Stante 2, Miss Muriel Rose 3, Miss Alice Marshall 5.

Lily Lake—Mrs. Ida Chapman 2, Ken Darling 2.

Westwood—Herman J. McCall 6.

Warsaw — Don Clysdale 3, Lloyd Payne 3.

Havelock—Mrs. Kathleen Brooks 2.

Norwood—Mrs. George Wright 1.

Fraserville — Mrs. Annie Park.

C.G.E. — Max Laidley 3, William J. Jones 2, Vern Janeway 7, A. Verral Brown 3, Joe O'Dette 4, A. L. Malby 4, Harvey T. Allison 3, Francis M. Heath 7, William Thomas 7, Albert Buott 2, Ken Gibson 1, J. Ashton Fife 6, William Rickard 1, Albert G. Saunders 2, Frank C. Frost 3, Miss Agnes Sloane 2, Mrs. Nellie Galbraith 6, Charles Whitmore 3, Douglas Miller 6, Hugh Hunter 6, Reginald Whitehead 7, Bruce Aiken 8, Thomas Delpellaro 4.

De Laval — Arthur Beardsmore 2, John R. Murray 6, George Brown 3, Robert Halliday 1, Norman Dunlop 2, Ainslie Phillips 4.

Outboard Marine — Charles Pilon 9, Miss Francine MacMillan 5, German Morgan 2, William S. Cotton 4, Raymond D. Fuller 7, Nelson Foy 3.

Ventilating Shades — Mrs. Marette Forbes 2.

Doctors Walsh and Fitzpatrick.

Training Centre — Sergt. A. K. Ruckstuhl 3, Cpl. S. M. Caldwell 3, Cpl. Robert Wallace, Cpl. Jack F. Puleine, Cpl. Brian Ashton, L.-Cpl. R. L. McNabb 2, L.-Cpl. Ross Williams, L.-Cpl. Garnet Freeburn, D. R. Friesen 2, Lorne Anthony, Fred Gilbert, Cliford Wiest 3, Roy Main, F. J. Gaspar, L. R. Ellison, Arthur Blake, A. J. Soulliere 2, Jacob Kroeker, Melvin F. Lake, Jack Fairless, Dan Tomen, Laurence Phillips, T. L. Cadotte, John Gillan, Rolland Sauve, J. C. Massey, J. S. Thompson, Alphonsus Walsh 2, Charles Wiebe, Augustus McLean, L. G. Taylor, Daniel Spenst, Gordon Stead, John McGuire, Harvey Richard, Norman Shaw, Charles Joseph, Henry Letkeman, Arthur Smith 6, Emeth I. Clark, Edmundt Rosenthal, K. G. Smith 2, Cyril T. Gray, D. J. Wyatt, E. O. Fasten, F. R. McTague, A. Drobet, E. Wease, John C. Klassen, Jacob Doerksen, Phillip Deduc, Lloyd Flaro.

Warsaw — David Barr 2, Tom Webster 2, Mrs. Ivah Barr 2, George Webster 2, George Toms.

Havelock — Mrs. Emily Varty.

Peterborough — Lois Little, Mrs Hazel Hall 2, David Clark 3, George Ball 3, Eleanor Morrison 3.

Lakefield—Glen Wannamaker 2.

REPATRIATED — Capt. Lionel Massey, 28, elder son of Right Hon. Vincent Massey, High Commissioner to London, is among the prisoners of war being repatriated through Spain in exchange for German nationals. He was seriously wounded and taken prisoner in the campaign in Greece, three years ago.

# Price Tag Necessary For Retail Clothing

OTTAWA, May 20 — (CP) — E. G. Burton, administrator of retail trade for the Prices Board, announced today that effective June retailers of men's women's and children's clothing and furnishings will be required to put a price tag on every article displayed for sale. Selling price of the article must be clearly shown. The ruling also affects all types of footwear.

A Prices Board spokesman said this was being done as a means of checking infractions of the ceiling price.

## ROOM AND BOARD —By Gene Ahern

## SALLY'S SALLIES

Registered U. S. Patent Office.

"Pop argues about everything. He out-argued the optometrist about whether he needed new glasses."

# BARCLAY ON BRIDGE

**WORST LEAD OF ALL**

THERE IS one opening lead which is nearly always the worst that can be made, from the standpoint of logic, against either a No Trump or a suit contract. That is a lead of the suit which had been bid by the player who eventually becomes the dummy—if he had bid only one suit aside from the declaration in which the deal is being played. Besides losing a "unit of timing" for your own side, in helping to set up winners in some other suit, it grants the declarer that privilege instead, helping him build up assets first.

| | | |
|---|---|---|
| | ♠ 7 5<br>♥ 9 5<br>♦ A 10 8 5 3<br>♣ J 9 8 3 | |
| ♠ J 4 3<br>♥ J 10 7 4<br>♦ J 9<br>♣ 10 6 4 2 | N<br>W E<br>S | ♠ A 10 6 2<br>♥ A Q 6 2<br>♦ Q 6<br>♣ K Q 5 |
| | ♠ K Q 9 8<br>♥ K 8 3<br>♦ K 7 4 2<br>♣ A 7 | |

(Dealer: South. North-South vulnerable.)

| South | West | North | East |
|---|---|---|---|
| 1 ♠ | Pass | 2 ♦ | Pass |
| 3 NT | | | |

What a gross over-bid by South, and what a clear-cut beating he should have taken. But he didn't, thanks to West and his idea that it would be smart to "lead through strength." He opened the diamond J, right into the dummy's suit. By the time East got through indicating his displeasure, the carnage was fearful.

South took that first trick with the diamond K, led to the A and brought back the spade 7. East unsoundly stuck in his 10, and the K won. The diamond 4 to the 5 made entry for a lead of the spade 5. This time East used his A and led the heart 2. South ducked and let the 10 win. West fired back the heart J, and the K took it. Then the spade Q dropped the J and the 9 won—would not if East had not wasted his 10.

The diamond 7 to the 10 was followed by the last diamond, which squeezed East. Dummy also held the club J-9, and South the heart 8 and club A-7. East held onto his heart A to keep from building up South's 8, so had to break his club K-Q. South then discarded the heart 8 and took the final two tricks with clubs, making five-odd. Against any fairly sound defense, South would not have had a chance to make his contract, let alone two extra tricks.

• • •

**Your Week-End Question**

Do you know the two main reasons why an experienced player should read a course planned to teach bridge to absolute beginners who have never played at all? Tell both your friends who are veteran players, and those who have not played, that such a course begins in these columns on Monday.

Distributed by King Features Syndicate, Inc.

# DAILY CROSSWORD

**ACROSS**
1. Exclamation
4. Weaken
7. Seraglio
9. Accumulate
12. Dropsy
13. Devilfish
14. Grate
15. Expression of disgust
16. Sloth
17. King of Bashan
18. Himalayan marmot
19. Conquer
20. Baffle
23. Penny
24. A song
25. Carting vehicle
26. Jog
28. Butcher
31. Ugly old woman
32. A wit
33. Greek letter
34. Lowest note (Guido)
35. Caress
36. Face of timepiece
38. Measure of length
40. Ball
41. Unable to see
42. Leaves out
43. Type measures
44. Beverage

**DOWN**
1. God of war
2. Source of hashish
3. Wine receptacle
4. Island in the Pacific
5. Nurse (Orient.)
6. Kettle
7. A King of Judea
8. Maxim
10. Blemish
11. Holy person
15. Abyss
18. Coat, as a ship's bottom
19. Travel
21. Thrash
22. Devour
23. Vehicle
25. Cavity in a lode
26. Finger
27. A musteline animal (So. Afr.)
28. Cushion
29. Correct
30. Vexes
32. Divisions in hospitals
35. Founder of Pennsylvania
36. Title applied to an older woman
37. Fresh-water porpoise
39. Bind
40. Speck

Yesterday's Answer

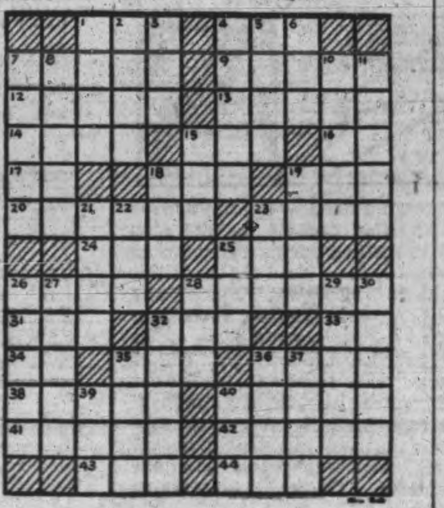

## TERRY AND THE PIRATES —By Milton Caniff

## LI'L ABNER —By Al Capp

## HENRY —By Carl Anderson

## DONALD DUCK —By Walt Disney

## BLONDIE —By Chic Young

## MUGGS AND SKEETER —By Wally Bishop

## BRICK BRADFORD —By William Ritt and Clarence Gray

## TILLIE THE TOILER —By Russ Westover

Telephones
Examiner ........ 4641
CHEX ........ 4641
Nights after 6 p.m., Sundays, Holidays
Examiner ........ 4641
CHEX ........ 4643

# Evening Examiner
Peterborough

NIGHT FINAL

VOL. LXXXIX, No. 120 — WEATHER Cloudy and cooler. — PETERBOROUGH, MONDAY, MAY 22, 1944 — ★★ — PRICE FOUR CENTS

# BOMBERS MASH DUISBURG, KIEL PORT

## Canadians Reach Outskirts Of Pontecorvo Town; Allies 24 Miles From Anzio

### 5th Army Vanguards Besiege Terracina
### Key Pico Road Severed
### More Hun Units Believed Outflanked

NAPLES, May 22—(CP).—Canadian troops penetrated the bristling Hitler Line northeast of Pontecorvo, headquarters announced today, as the Germans forced back American patrols from Terracina on the Tyrrhenian Sea and resisted a new thrust southwest of Pico in the centre of the front. Headquarters said Canadian infantry pierced the barbed wire entanglements of the line northeast of Pontecorvo on the southern edge of the Liri Valley and got leading troops through the enemy wire at one or two points. There was no disclosure of the identity of the troops.

Ontario and Western Canadian infantrymen, however, were reported operating in the Pontecorvo area, eight miles west and slightly south of fallen Cassino.

From their tree-tudded positions yesterday, the Canadians had a good view of these defences and patrols reconnoitred the enemy positions prior to this new phase of the attack.

French-Canadian troops also may have been in the assault, since front dispatches have told of them operating with the 8th Army in this sector.

The assault on the Hitler Line came after a week-end rain drenched the terrain, presenting a threat to hastily-constructed roads, but a drying wind raised dust again today.

To the left of the Canadians, French troops took, lost and then recaptured today Monte Leucio, three miles west of Pontecorvo.

Polish troops of the 8th Army burst into Piedimonte on the north side of the Liri valley west of Cassino and were mopping up trapped Germans.

The Swiss radio said in a broadcast heard in London that Pontecorvo has been captured by the 8th Army.

The Canadians, who had been patrolling actively for two days before this new thrust, well realized the difficulty involved in assaulting Pontecorvo, Douglas Amaron, Canadian press war correspondent reported. The Hitler Line there is at its greatest depth with barbed wire entanglements 20 feet deep only a part of the defences which include pillboxes, mines and bobby traps.

Meanwhile Field Marshal Albert Kesserling is moving all his mobile reserves into the battle, according to information reaching headquarters. A spokesman said the Germans now have 17 divisions committed against the main offensive and have "nothing left in reserve south of Rome."

Allied losses have been "considerable," a spokesman said but not too high in relation to results achieved and the extreme casualties inflicted on the Germans.

**Capture Terracina**

Entry of American troops into the city of Terracina, on the Appian Way coastal road to Rome, indicated the German "switch line" defences could not stand long against the Allied advances. Terracina is on the coast about nine miles southwest of Fondi, the last important town American troops captured in this sector. Monte San Biagio, four miles west of Fondi, also has fallen,

ALLIES 24 MILES
(Continued on Page 8, Column 3)

## Germans Send 6 Division Against Rebels

NAPLES, May 22 —(AP)— The first communique to be issued by Italian patriot forces declared today that of the 25 German divisions now in Italy six had been dispatched to the north to fight against the patriots and against Yugoslav Partisans along the Italian border.

"The danger of further development in the battle on the Italian Liberation front which may arise from one moment to another prevents the Germans from using these six divisions against the 5th and 8th British-American armies," said the communique.

The bulletin was made public through the headquarters of Gen. Sir Harold Alexander, Allied Commander in Italy.

The Patriots asserted that in recent operations they had cut the main railway near Verona in two places, causing two derailments in which 17 cars loaded with war material en route to the Southern Italian front were destroyed.

They also reported attacks on a German truck convoy near Lecco, firing of an industrial plant engaged in work for the Germans, and skirmishes with Nazi troops at Vicenza and Piedmont.

Fighting also was reported 22 miles northwest of Florence, where the Patriots said Germans had tried unsuccessfully to surround one of their groups.

GERMANS SEND
(Continued on page 2, column 4)

## Fighting Flares On Anzio Front

By DANIEL DE LUCE
Associated Press War Correspondent

ANZIO BEACHHEAD, Italy, May 22 (AP)—Veteran Allied infantry companies, staging a series of fierce, brief thrusts against fortifications guarding the Germans' flank in the Pontine Marshes, have taken more than 70 prisoners in 48 hours, and yesterday a Canadian-American raiding party struck within two miles of Littoria.

The Germans shelled the beachhead heavily today as an American vanguard at Terracina brought the main 5th Army forces within 24 miles of this isolated area.

The raiders hitting close to Littoria with attacks on enemy defences around Sessano and Borgo Piave east of the beachhead, said they captured 17 Germans and one officer, and estimated they killed or wounded 74 others.

Capts. T. C. Gordon, Welland, Ont., and Adna Underhill, Summit, N.J., withdrew their outnumbered forces when the Germans counterattacked in battalion strength, but the fighting lasted from midnight until dusk.

## EXTRA!

**LONDON—Thousands of passengers missed their trains at London stations today, with blackboards announcing that many schedules had been cancelled without warning.**

## Indians On Warpath Invade Home For Beer Family Drives Them Off With Skis

BRANTFORD, May 22 (CP)—Forty-year-old John Ferney told police he worsted three Indians Saturday night when they smashed their way into his home here in search of beer. Two of the Indians, said to have been drinking, are under arrest and police are are looking for the third.

Ferney said a furious free-for-all raged for approximately an hour, half of that time in the kitchen of his home and the rest of the time in the backyard. Ferney suffered minor injuries.

Also injured was his mother-in-law, Mrs. Ellen Paling, 75, who told officers she was hit on the side of the head by a ski which she wielded against one of the Indians. The man, she said, wrested it from her and struck her.

In a struggle that ensued after the men broke down the door, Ferney used the ski to fell one, punched another in the jaw and broke a glass jar on the third man's head. He said the Indians finally "decided they were licked. One was in bad shape and they were covered with blood...."

The Indians then left the premises. Two men later were arrested by police.

## Canadian-Manned Spitfires Riddle Trains, And Trucks

*By LOUIS V. HUNTER—Canadian Press War Correspondent*

WITH A CANADIAN FIGHTER WING IN BRITAIN, May 22—(CP Cable).—The R.A.F. 2nd Tactical Air Force with a Canadian Spitfire wing under Wing Cmdr. Lloyd V. Chadburn of Aurora, Ont., playing a prominent part, ranged across the Netherlands, Belgium and France Sunday in a great softening-up of the enemy's rail transport which might have to bear the brunt of troop-carrying traffic when the invasion begins.

With bombs and cannon and machine guns, the British and Canadian fliers attacked this minimum list of targets with excellent results:

Thirty-five military supply trains; 33 locomotives (five of which were seen to blow up), a large number of military lorries, staff cars, tugs, barges, flak towers and other military installations.

The Canadians struck in the area northwest of Paris, accounting for 16 trains as well as an assorted bag of lorries, army buses, staff cars, dispatch riders and other enemy personnel.

**Heavy Ack-Ack.**

The airmen flew through vicious anti-aircraft fire thrown up by flak cars which the German command has attached to many trains moving through Europe in a futile effort to husband its dwindling rolling stock.

Chadburn did not go up himself but his old City of Oshawa Squadron, led by Sqdn.-Ldr. Freddie Green, D.F.C., Toronto, was in the forefront of the Canadian attack. Pilots of the squadron attacked 13 trains, six of which were shared by Ft.-Lt. Don Hayworth of Regina and FO. R. Sharun of Toronto.

"The most amazing thing about it all," Green said, "was that you could fly about France and not see any enemy aircraft."

Three trains were damaged by FOS. G. A. Borland of Guelph, Ont., and A. R. McFadden, Springdale, Alta., and four others were shared by Flt.-Lts. R. B. Forrest-Roberts, Vancouver, D. R. Cuthbertson, Brantford, Ont., and WO. Ron McRae, Spencerville, Ont.

The Red Indian Squadron under Sqdn. Ldr. W. A. Conrad, D.F.C., of

CANADIAN-MANNED
(Continued on Page 2, Column 7)

## French Patriots Given Warning

By NED NORDNESS
Associanted Press Staff Writer

LONDON, May 22.—(AP).— Gen. Dwight D. Eisenhower's Surpreme Headquarters told the people of occupied countries to-day of more ways to help the invasion armies—by providing intimate knowledge about roads, bridges, rivers, woods and possible landing fields.

The broadcast came after a German threat of "terrible and bloody reprisals" against any French Patriots who heed Eisenhower's previous call to take up arms and help the invasion forces.

A member of Eisenhower's staff told the radio listeners:

"Listen carefully. For some time you have been receiving from voices already well known to you advice and instructions on how to prepare yourselves for the final phase of the struggle for liberation.

"The Supreme Commander wishes you to know that what you have heard is in accordance with his plans and wishes. In due course, you will receive advice and instructions from the Supreme Commander himself. In the meantime, he directs you to continue to note well and to act on advice and instructions by speakers whom he will introduce in his behalf.

"Now here is a speaker to give you the second operational instructions...."

**The Message**

"The subject is the importance of everyone having the fullest knowledge of his or her own surroundings. This applies equally to town and country districts. Allied forces or individuals will repeatedly want information. Often they will want guides. It is very important that this information should be accurate and that guides should be quite certain of the way by day or night."

After giving a list of subjects such as roads, woods, rivers and streams and possible landing spaces about which information would likely be

FRENCH PATRIOTS
(Continued on Page 2, Column 2)

## Indian Captives Escape Nazis

ZURICH, May 22 — (CP-Reuters) — Nearly all the several thousand Indian prisoners who escaped from a German prison camp near Epinal in France in the confusion caused by a recent R.A.F. raid have reached Switzerland.

Hundreds of them hid in the woods near the Franco-Swiss frontiers awaiting the opportunity to cross in neutral territory and the chance came during a heavy storm Saturday night. The influx was so great that special trains had to be run to convey the escapees into the interior of Switzerland.

The number of prisoners and conscript labourers of all nationalities escaping from camps in southern Germany and Alsace has greatly increased recently.

Numerous Russians from a camp near Mulhouse also reached safety on Saturday night. German civilians are also fleeing across the frontier in increasing numbers. The majority of the inhabitants of the German village of Neuweiler, near Basle are already on Swiss territory.

It was believed in London that ther were about 3,000 Prisoners of War at Epinal Camp. The total number of Indian prisoners of war in German hands is 12,000.

## Dogs Become Paratroopers
### Alaskan Pooches Used In Rescue Work

HEADQUARTERS, ALASKAN WING, AIR TRANSPORT COMMAND, U.S. ARMY AIR FORCES, May 22 — (CP) — Parachute dogs, believed the first in Canada, are tumbling to earth these days in the Fort Nelson, B.C. region, about 550 miles northwest of Edmonton. The "para-pooches," too, are taking the leaps in their stride.

The dogs, used as the latest means of rescuing fliers in the far northern wilds, are trained by the search and rescue unit of the Alaskan Wing under the direction of Maj. Joseph F. Westover of Winnetka, Ill., who commands the Canadian sector of the unit. Maj. Westover says unit equipment is at the disposal of the R.C.A.F.

First contenders for the caterpillar club are Maggie and Jiggs, each weighing 100 pounds, who have merited "parapup" wings for completion of five jumps.

Maj. Westover, peace-time pilot, American Air Lines, and a member of his staff, Lieut. David Irwin, of Grand Rapids, Mich. investigated the feasibility of dropping pack dogs as well a sfood, warm clothing and emergency kits to grounded airmen.

Maggie and Jiggs were chosen to make the initial attempt.

At 1,500 feet they were heaved out. Neither offered resistance, descended without a yelp and landed, ready to hit the trail under load of from 25 to 30 pounds.

## 9,000 Planes Hit Nazi Points In Raids Saturday and Sunday

*By AUSTIN BEALMEAR—Associated Press Staff Writer*

**LONDON, May 22 — (AP) — The German submarine centre of Kiel and German fortifications in the Pas-de-Calais area of France were pounded by 500 American heavy bombers today after 750 R.A.F. heavy bombers saturated the major inland Nazi port of Duisburg with 2,800 tons of explosives Sunday night. Hannover, a rail and rubber centre, and a German airfield in Belgium were other R.A.F. targets during the night while other planes, including Canadian aircraft, laid mines in enemy waters. The latest daylight attacks carried the newest Allied aerial prelude to the western invasion past 80 hours of continuous day-night attacks.**

Thirty British planes were lost in the night attacks.

In all some 3,000 Allied planes, most of them fighters, sprayed nearly every moving piece of Nazi transport sighted in Western Europe yesterday with cannon and machine-gun fire These fighter sweeps and the R.A.F. night blows dovetailed into the Allied strategy aimed at crippling Germany's movement of troops and supplies to combat the impending invasion from the West. There was no immediate indication of R.C.A.F. participation in the night attacks which followed Saturday assaults by 6,000 planes.

The attack last night was described by the Air Ministry as "very heavy." While Duisburg was being pummeled other R.A.F. bomber formations cracked down on objectives in Hannover, raided a Nazi airfield in Belgium and carried out extensive mine laying in waters frequented by enemy shipping.

The loss of 30 night bombers was the greatest sustained by the R.A.F. since May 3, when 49 bombers failed to return from widespread attacks on multiple targets in France and Germany.

Light units of the riddled German Navy in the English Channel were under attack too. R.A.F. Typhoon fighter-bombers and Spitfire fighters flew mast-high through intense flak to attack on a half-dozen Nazi naval vessels sighted off Cape Cape Frehel near St. Malo last night.

The Air Ministry said the Spitfires went in first and shot up the German ships, the majority of which were minesweepers. Typhoon pilots said one was in flames as they went in low to bomb. Observation of the bombing was difficult but one pilot reported a direct hit or a near miss. Another silenced the flak from a minesweeper with cannon fire. One Typhoon was missing from the operation.

Hanover, important railway centre between Germany and the low countries, was last attacked April 11 and previously has been the target of four major raids.

It is a centre for many important war industries, including locomotive

9,000 PLANES
(Continued on Page 8, Column 6)

## Nazis Send Bulgaria Recent Ultimatum Public Sentiment Violently Anti-German

GENEVA, May 22 — (CP-Reuters). — Sensational developments are expected shortly in Bulgaria where, according to unconfirmed reports from foreign diplomatic sources, the Government is debating a German note amounting to an ultimatum.

These reports say that Bulgarian public sentiment, which previously has been apathetic, now is violently anti-German and against several leaders who are pro-Axis.

Leading Bulgarian politicians and military men are believed to have politely but firmly refused a German invitation to Hitler's headquarters, fearing that they would share the fate of the Hungarian delegation.

A Moscow report earlier to-day said information has been received there that the Bulgarian Government had resigned.

## Vital Arms And Equipment Pours Into Invasion Ports

*By HOWARD FLIEGER—Associated Press Staff Writer*

WASHINGTON, May 22 — (AP). — Lend-lease arms and equipment to power a three-way invasion smash at Europe are moving out of the United States at a steadily-growing speed, President Roosevelt told Congress today. "United nations forces are now about to strike new and mightier blows

tune awaits.

at Nazi-occupied Europe from offensive bases in the west, the south and the east," the President said as he submitted the 15th report on lend-lease operations.

"They are armed with the most powerful weapons that the combined resources and ingenuity of the United Nations can produce.... Through lend-lease we have made certain that every man in the forces of the other United Nations who goes into battle beside an American fighting man has what he needs to hit the common enemy as hard as possible."

The report shows $24,225,000,000 worth of equipment, services and supplies nave gone from the United States lend-lease arsenal—nearly three-fourth to Britain and Russia and much of it in recent months.

**China Helped Too.**

"China is being helped to the utmost of our ability," Mr. Roosevelt said. But the report itself shows the supplies being flown into that country are only a trickle against the flood of equipment being massed before the Nazi fronts.

The report also showed a mounting total of reverse lend-lease.

Emphasizing the pooling of Allied fighting equipment, it said: "In proportion to their available resources, our principal allies are putting into this war fully as much as we are, including lend-lease aid."

VITAL ARMS
(Continued on Page 2, Column 5)

## 11,500 Workers Out In Detroit

DETROIT, May 22.—(AP).— Approximately 11,500 Chrysler Corporation employees remained idle today despite a War Labor Board back-to-work order and instructions from the United Automobile Workers (C.I.O.) to go through picket lines set up by a group of strikers protesting the dismissal of 16 fellow workers.

The strikers voted yesterday to continue their protest to-day and George F. Addess, secretary-treasurer of the International U.A.W.-C.I.O., said he would ask that an administrator be appointed for the Chrysler union local involved if work was not resumed to-day.

A company spokesman said to-day that groups of employees gathered around the plant gates apparently uncertain whether to attempt to pass through picket lines or to go home. The pickets, he said, passed out handbills on which was printed: "The company threw us out; stay out until all discharged employees are rehired.

William Jenkins, president of Local 490, U.A.W.-C.I.O., said he was not surprised at the vote against returning to work. "The men want the army to take over," he said.

Production was resumed at the Buick aluminum foundry at nearby Flint to-day when 1,400 employees returned to their jobs.

The dispute started last Tuesday when 24 metal pourers, members of the United Automobile Workers (C.I.O.) walked out in what they described as a protest against pouring more than 18 heats of metal in one shift.

## Marcus Raid Starts Jap Sirens

LONDON, May 22 — (AP) — A Japanese communique broadcast by Tokyo radio today asserted that "enemy naval units" approaching from the east had launched aerial attacks Saturday and Sunday against the Central Pacific Minamirtori Island, 1,200 miles southeast of Tokyo.

Damage to Japanese installations was acknowledged in the broadcast, recorded by the Associated Press, and the bulletin declared that at least 32 raiding planes were shot down.

Minamitori, or Marcus Island, is about mid-way between the Marshall Islands and the Japanese mainland, and 600 miles east of the main islands of the Bonin group. It has been attacked before by United States fleet units in March, 1942, and in September, 1943.

Tokyo apparently jumped to the conclusion that it was in for another bombing. The German radio, quoting Tokyo reports, said:

"An air raid alert was sounded in the whole north and east of Japan during the Allied attacks on Marcus Island."

## WAR BULLETINS

***Premier King Back In Canada***

OTTAWA: Premier King returns from Britain and voices confidence in ultimate victory for Allied nations.

• • • •

***Kiel Port Latest Targets Of Allied Bombers***

AERIAL: R.A.F. raids Duisburg, other targets Sunday night; daylight offensive maintained with American sweep at Kiel, Pas-de-Calais.

• • • •

***New Guinea Invasion In High Gear***

NEW GUINEA: Jap casualties 1,000 a week in past four weeks in northern New Guinea invasions.

• • • •

***Mogaung Valley Campaign Progresses***

BURMA: Key Jap stronghold of Myitkyina completely encircled. Jap casualties mount steadily.

• • • •

***Allied Push In Italy Gaining Speed***

ITALY: 8th Army captures Pontecorvo, Liri Valley strongpoint in Hitler Line.

## Lt.-Gen. Sansom To Quit Army

OTTAWA, May 22 (CP)—Lt.-Gen. E. W. Sansom, C.B., D.S.O., 55, of Fredericton, who went overseas with the 1st Canadian Division in 1939 and later commanded a Canadian corps overseas, is retiring because of ill health, Defence Minister Ralston announced today.

The announcement said Gen. Sansom will "proceed on leave pending retirement, there being no suitable employment available in his present rank."

He was admitted to hospital overseas last November and remained there almost continuously until February, when he returned to Canada for further medical treatment.

Gen. Sansom has been an officer of the Canadian Non-Permanent and Permanent Active Militia for 37 years, since his first appointment in the 71st Fredericton (N.B.) Regiment when he was 16. He served overseas throughout the First Great War and at 27 was a lieutenant-colonel commanding the 2nd Machine Gun Battalion, C.E.F.

At the outbreak of this war he was director of military training and staff duties at N.D.H.Q.

## The Weather

**Peterborough Temperatures:**

Today:
Night low..51 Noon .....64
Yesterday:
Highest....72 Lowest....37
One Year Ago:
Highest....61 Lowest....54
.4 precipitation.

**Weather Forecast:**

Georgian May — Moderate winds; mostly cloudy and cooler to-day and Tuesday, with light scattered showers.

Lower Lake Region — Cloudy and cooler, with occasional light rain and some fog Tuesday: Moderate winds; partly cloudy and cool, with showers.

Ottawa and Upper St. Lawrence Valleys — Cloudy and cooler, with occasional rain. Tuesday: Moderate winds; partly cloudy and cool, with light scattered showers.

## Allies Hold One-third Of Myitkyina

### Monsoon Rains Starting On Burma Front

BY CHARLEs A. GRUMICH
Associated Press War Correspondent

KANDY, Ceylon, May 22 — (AP) — Allied forces advancing through deep mud and monsoon rains hampering the battle for Myitkyina—great Japanese base in northern Burma already one-third in Allied hands—have won command of the junction of roads fanning west and north of Mogaung and Fort Hertz, it was announced today.

A firm line has been established on an arc four miles northwest of the city from Charpate to Namkwi, blocking the enemy's Burma railway and road communications between Myitkyina and Mogaung to the west, and Fort Hertz far to the north, a southeast Asia command communique said.

A Chinese communique said "one of our columns advanced to a position 1,100 yards past the north landing strip" to win the junction.

**Street Fighting.**

The southern approach to Myitkyina and the airfield are firmly held by the Allies, Admiral Lord Louis Mountbatten's bulletin said. Before the onset of the heaviest rains bombers and fighters struck enemy positions and dumps in the Kamaing-Mogaung-Myitkyina sectors Saturday preparatory to a newly unified and intensified Allied blow to exterminate the Japanese in northern Burma.

The Chinese were reported to have repulsed Japanese reinforcing attempts in the Kumon Hills.

Allied troops were reported in a communique yesterday to have taken a third of Myitkyina in heavy street fighting, and airmen sank boatloads of enemy troops seeking to flee across the Irrawaddy River. The fall of Myitkyina would mark the first major Allied strategic victory in the north Burma offensive.

(Tokyo radio as quoted by Berlin said the Japanese were putting up stubborn resistance in the city.)

There was no indication of any Japanese effort to reinforce enemy forces anywhere in the Burma-India theatre, but air-borne Allied troops

JAP STRONGHOLD
(Continued on Page 8, Column 7)

## Jap Casualties 1,000 A Week

ADVANCED ALLIED HEADQUARTERS, New Guinea, May 22—(AP).—Japanese casualties in the month-old Allied invasion of Northern New Guinea stood at 3,829 today—nearly 1,000 a week, on the average — as enemy bodies were counted at conquered Wakde and on the mainland nearby where three counter-attacks were bloodily repulsed.

Of the total enemy casualties, 3,343 Japanese were killed in the overall Northern New Guinea operations which began with the April 22 landings at Hollandia and Aitape.

American troops who annihilated the Japanese on the Wakde Islands, 110 miles northwest of Hollandia, have counted 676 enemy dead, "with others not yet reported," said the Monday Allied communique.

American troops pressed against stubborn mortar, machine-gun and rifle fire from their Tor river beachhead on the mainland. Three enemy counter-punches Friday and Saturday were turned back, with 11 Japanese dead.

## Errand Of Mercy Is Fatal
### Doctor Loses Life Visiting Frigate

A NEWFOUNDLAND PORT, May 22.—(CP).—An ironic quirk of fate resulted in the death aboard the Canadian frigate Valleyfield, of Surgeon Lieut. C. E. Irvine, 37, of Timmins, Ont. Lieut. Irvine did not belong to Valleyfield, victim of an enemy torpedo. He was called aboard her at sea on an errand of mercy, and was on the frigate when the torpedo struck.

Irvine received his first official sea appointment less than a month ago—to the Corvette H.M.C.S. Halifax. On the return trip from the United Kingdom he was called to the Canadian Corvette Giffard to attend the commanding officer, Lt.-Cmdr. Charles Petersen of Victoria, who had been ill with quinsy.

Irvine was about to return to his ship when a rush call came from Valleyfield saying a man was ill and asking if the doctor could be spared. Irvine went across to the frigate in a seaboat. His patient was feared to have been stricken with appendicitis.

After making an examination the doctor decided to apply ice and see if he could nurse the man until the ship reached port and facilities for performing an appendectory. He said that if the appendix ruptured he would operate at sea.

Survivors said that instead of going to an officer's cabin, Lieut. Irvine decided to stay in the sick bay with his patient. Thus he met his death. He was never seen again from the time the torpedo struck.

# Premier King Confident Victory Certain

OTTAWA, May 22—(CP)—Back from the conference of Empire prime ministers and more than ever confident of the ultimate victory of Allied arms, Prime Minister Mackenzie King landed at an Ottawa airport at 10.14 o'clock last night, after a 23-hour flight from London.

He left Ottawa for the conference by air on April 26. This was his second transatlantic round trip, as he made the journey in 1941 for conferences with Prime Minister Winston Churchill and to see Canadian forces then in the United Kingdom.

Cabinet Ministers and other members of Parliament, together with high officers of the services and senior civil servants, greeted him as he stepped from the United States Army four-motor transport which carried him from the United Kingdom via the Azores and Newfoundland.

He said the trip had been "splendid" and he had been able to sleep. In a short speech he told of increased confidence in light of what he had seen that the Allies would be victors in the war.

**Tribute To Canada**

He bespoke his appreciation of meeting with Mr. Churchill and other Empire Prime Ministers again and of his pride in Canadians in the United Kingdom. His pride in Canada never was greater than when he heard the appreciation of United Kingdom people for what the Dominion had done in the war.

The conference had been "a great success" with many subjects, not only those associated with immediate war problems, coming under review. The people of the United Kingdom were 'magnificent," standing united as one in readiness for the trials ahead.

Mr. King said he would have to discuss his experiences overseas at some later date. Probably this will be at an early date in the Commons, possibly when External Affairs Department estimates are before the House. This may be this week.

Norman Robertson, Undersecretary of State for External Affairs; Walter Turnbull, principal secretary and Ed. Hendy, personal secretary, were with the Prime Minister on the return journey.

Mayor Stanley Lewis of Ottawa, among those who welcomed Mr. King, said later no date had yet been set for the civic reception which the capital will tender the Prime Minister.

## Hog Quotations In Peterborough

**MONDAY, MAY 22**

Grade A hogs $16.90 plus transportation.

Sows: $12.25 plus transportation.

Eggs: A large 31c; A medium 29 cents; A pullet 28c; B grade 26c; C grade 23c.

The Quaker Oats Company quotes No. 2, $1.10; No. 3, $1.08; milling Ontario Winter Wheat No. 1, $1.10; oats 62c; buckwheat 68c.


Headaches Sufferers
TAKE AN
ANTALGINE
THE TESTED PRESCRIPTION
And Suffer No More
TRY IT TO-DAY
25¢ AND 75¢ PER BOX


## She Isn't Old

*DUNDALK, Ont., May 20—(CP).—Donors came from far and wide to give blood at the 10th Mobile Blood Donor Clinic here, but officials believe Mrs. Lillian Horburg, 63, set some kind of a record. She rode her bicycle 18 miles from her Grand Valley district home into town, gave her blood, and cycled back. The trip into town took 2 1-2 hours.*

# Rev. C. E. Silcox Appeals To Quebec Prelate

TORONTO, May 22 (CP)—Hope that Cardinal Villeneuve will "make a forceful" against anti-semitism is expressed by Rev. Dr. C. E. Silcox, director of the Canadian Conference of Christians and Jews.

"If the burning of the Quebec City Synagogue proves to be a case of arson, it becomes a matter of national significance and gives additional proof that Hitler has too many disciples right in Canada," said Dr. Silcox.

"But it would only be the logical sequence of the Achat-Chez-Nous movement, the bitter anti-Semitic propaganda before the war, and the un-Christian petitions circulated by the St. Jean Baptiste Societies against allowing any Jewish refugees to enter Canada.

"The Roman Catholic church enjoys in Quebec certain privileges which have been given no other religious communion or denomination in Canada. Surely it has a moral duty to protect the rights of religious minorities in that province...I trust that his Eminence, the Cardinal-Archbishop, will, for the honor of Christendom, make a forceful declaration on the matter, remembering the words of Pope Pius XI in September, 1939, when he said: 'It is not possible for Christians to take part in anti-Semitism.'"

MORE ABOUT—

## French Patriots

Continued from Page 1

required the speaker added:

"By the way, leaflets giving these instructions more fully are being dropped from aircraft. The Germans may scatter fake leaflets. You can recognize the Allies' leaflets because they duplicate the instructions just given you."

The threat of reprisals against those who help the Allies came from the Vichy radio.

"Consider carefully before you listen to General Eisenhower," said Phillippe Henriot, Vichy information minister, in a broadcast in direct answer to Gen. Eisenhower's radio statement of Saturday. "The Allied invasion is a gamble and its success is a very open question."

The Germans themselves again sent reconnaissance planes over Britain last night in another of their almost nightly attempts to find clues to the Allies' invasion plans. These planes flew over north and northeast Scotland and southwest England. Bombs caused casualties and damage in one Kent town.

**SWAMI STUFF**

Ancient people thought emeralds sharpened the wits, conferred riches, and when placed under the tongue, gave the power of prediction.


EVERYDAY LOANS

How much money would it take to put your personal finances in order? Whatever the sum—from $20 to $1,000—Campbell Finance Corporation will gladly lend it to you.

For your convenience, there is a wide choice of repayment plans. All arrangements are completed in the closest confidence. Campbell's specialize in "everyday loans" the way you want them. Tailor-made to fit your needs on the security that suits you best.

to EVERYDAY PEOPLE

It makes no difference what you do—whether you are a baker, a steel-worker or stenographer, you can get cash at Campbells. It is your own good character that counts most. Campbell men are specialists in solving the problems of "everyday people." We serve you in a friendly co-operative way.

for EVERYDAY NEEDS

Have you an accumulation of bills that you would like to clear up? Do you owe money to the doctor or dentist? Do you need cash to move or pay taxes? A Campbell loan can help you in an emergency!

Do not hesitate to phone or call at Campbell Finance. We are always glad to help you with your "everyday needs," to lend you cash for any worthwhile purpose. Quick, friendly, confidential service. 46-43

Here are but a few of Campbell's 233 Loan Plans

REASONABLE RATES

| Cash You Get | MONTHLY PAYMENTS 4 | 6 | 10 | 12 | 15 | 18 |
|---|---|---|---|---|---|---|
| $20 | $ 5.25 | | | | | |
| 50 | 13.13 | $ 8.93 | $ 5.57 | $ 4.73 | | |
| 150 | 39.39 | 26.78 | 16.70 | 14.18 | $11.67 | |
| 275 | 72.22 | 49.09 | 30.61 | 26.00 | 21.40 | |
| 400 | 104.79 | 71.17 | 44.33 | 37.63 | 30.94 | |
| 500 | 130.00 | 88.64 | 55.10 | 46.73 | 38.36 | |
| 1000 | | | | 91.35 | 74.50 | $63.30 |

OVER 100,000 SATISFIED CUSTOMERS.

CAMPBELL FINANCE CORPORATION LIMITED

F. M. VIVASH, Branch Manager
169 Charlotte Street
Over A. & P. Store — Phone 3880


# Bourassa Says C.C.F. Party Rates Support

QUEBEC, May 22—(CP)—Henri Bourassa, 77-year-old French-Canadian Nationalist leader, last night told a Bloc Populaire rally here that in constituencies where there would not be a Bloc candidate at the next federation elections "true Canadians" should vote for the C.C.F. candidate.

Mr. Bourassa, who did not elaborate, simply added that true Canadians should rather vote for a C.C.F. candidate than for "Reds or Blues." Liberals in Quebec have for generations been nicknamed Reds and Conservatives Blues.

In provincial field, Mr. Bourassa went on, it will be the duty for "all those who do not want to shine the foreigners' boots any longer" to vote for the Bloc candidates led by their provincial leader, 31-year-old Andre Laurendeau of Montreal.

(It was previously stated by Bloc officials that their party would have candidates in every constituency at the next provincial elections in Quebec.)

**Wants Equality**

Mr. Bourassa said that all Nationalists in Quebec should unite. He expressed hopes that Rene Chalout, formerly sole Bloc member of the Quebec legislature and now classified as Nationalist; Paul Gouin, former leader of the Action Liberale Nationale; and Dr. Philippe Hamel, former member of the Quebec Legislature; come back to the Bloc which they supported until last winter.

He said he was in favor of co-operation between French-speaking and English-speaking Canadians. However, he added, "that does not mean we have to shine the boots of (Prime Minister) Mackenzie King as Premier Godbout does, or to hold Churchill's cigar as Mackenzie King does. The only possible co-operation is based upon equality."

"I am against imperialisms of all kinds," he concluded. "However, when they speak of a crusade for Christianity I can not forget that our first co-operation with British imperialism contributed at the end of the last century to the extermination of a valiant little nation in South Africa."

## Soul And Body Is Lesson Subject

"Soul and Body" was the subject of the Lesson-Sermon which was read in all Churches of Christ, Scientist, Peterborough, on Sunday. The Golden Text was: "For our conversation is in heaven; from whence also we look for the Saviour, the Lord Jesus Christ: who shall change our vile body, that it may be fashioned like unto his glorious body, according to the working whereby he is able even to subdue all things unto himself." (Philippians 3:20, 21).

Selections from the Bible included the following from Philippians 4:8, 9: "Finally, brethren, whatsoever things are true, whatsoever things are honest, whatsoever things are just, whatsoever things are pure, whatsoever things are lovely, whatsoever things are of good report; if there be any virtue, and if there be any praise, think on these things. Those things, which ye have both learned, and received, and heard, and seen in me, do: and the God of peace shall be with you."

Correlative citations from the Christian Science textbook, included the following: "To divest thought of false trusts and material evidences in order that the spiritual facts of being may appear—this is the great attainment by means of which we shall sweep away the false and give place to the true. Thus we may establish in truth the temple, or body, 'whose builder and maker is God'."

## BULLETIN

BANCROFT, May 22—(ENS)—John McCulloch, 59, 3342 Royal Ave., N.Y., was drowned Sunday evening in Baptiste Lake, off Millionaire's Island.

## Clark Escapes

ON THE 5TH ARMY FRONT IN ITALY, May 22—(AP).—A well-disguised booby trap on an abandoned German artillery piece barely missed killing Lt.-Gen. Mark W. Clark, Allied 5th Army commander, yesterday during a survey drive around the front. The explosion which critically wounded one soldier and injured several others, was less than 25 feet from Clark's jeep.

## OBITUARIES

**MRS. WILFRED RAYMOND TYNDALL**

The death, in her 33rd year, of Mrs. Mary Elfrida Doig Tyndall, beloved wife of Wilfred Raymond Tyndall, 100 London street occurred Sunday evening in hospital following a three weeks' illness. She had been a resident of Peterborough all her life.

Born here the daughter of Mrs. H. Jones and the late Mr. Doig, she attended the Peterborough public schools and Collegiate Institute and was a member of St. Andrew's United Church. Surviving besides her mother are three sons and one daughter Charles Raymond, Stewart George, Ronald Francis and Shirley June at home. Three sisters, Mrs. Harry Galvin (Hattie), Miss Stella Marie Doig, and Mrs. James Sutherland (Alta), also remain. Mrs. Tyndall's brother, Stewart Doig, died in March of this year.

The funeral will be held on Wednesday at 2 p.m. from the Belleghem Funeral Home, 190 Hunter street, with service conducted by Rev. Dr. W. E. Young of St. Andrew's Church. Interment will be made in Little Lake Cemetery.

**MRS. JOHN MURPHY.**

ROSENEATH, May 22—(ENS). The funeral service for the late Mrs. John Murphy was held on Friday morning at 10 o'clock in St. Jerome's Catholic Church, Warkworth. Rev. Father Ferguson celebrating Requiem Mass. Interment was made at Cobourg Catholic Cemetery. Pall-bearers were Charles and Ambrose Fanning, Edward Noonan, Joseph Kelly, Leslie Down, J. Wesley Pacey, Peter Brahney, and Joseph Wilson.

**JAMES ARTHUR WILSON.**

For many years prominent in the shoe business in Napanee, James Arthur Wilson, 75, died Saturday at the Toronto General Hospital. He was stricken while visiting his daughter, Mrs. E. W. Edmonds, Toronto. Mr. Wilson was a lifelong resident of Napanee, a son of the late Uriah Wilson, one-time M.P. for Lennox and Addington. He was a member of Court Lennox, Canadian Order of Foresters, and the United Church. Surviving are four daughters, Mrs. Edmonds, Toronto, Mrs. Fred Todd, Hamilton; Mrs. C. W. Nugent Deseronto, and Mrs. T. P. Pointe, Port Hope, and two sons, Herbert, Coral Gables, Fla. and Robert, St. Mary's, Ont.

**MRS. HERBERT J. DUFFUS.**

Mrs. Herbert J. Duffus, 269 Romaine street, who has been ailing for six months, died at her residence Sunday morning.

Formerly Annie Shaughnessy, she was the daughter of the late Dennis Shaughnessy and Caroline Carley, and was born in Otonabee on the Crowley Line. The late Mrs. Duffus had lived in Peterborough for 25 years and was an active member of the Sacred Heart church since its dedication. She was a past president of the Catholic Women's League there; an untiring worker in St. Anthony's Society and all matters pertaining to church welfare. Mrs. Duffus was also active in Red Cross work until she became ill.

She leaves to mourn her loss, her husband, Herbert Duffus, two sisters, Mrs. John Michels (Carrie), South Monaghan; Mr. Edward Lynch (Bertha) of Toronto; and one brother, John Shaughnessy of Peterborough.

The funeral service will be held Wednesday from her late residence at 8.45 a.m. to the Church of the Sacred Heart for requiem mass at 9 o'clock. Interment will be in St. Peter's cemetery.

MORE ABOUT—

## Germans Send

Continued from Page 1

Later the Algiers radio announced formation in Naples of a military council, composed of Gen. Sir Harold Alexander's representatives and members of the Italian staff, whose "main function will be to guide the operations of Italian guerillas in Northern and Central Italy by providing them with daily instructions." The council will issue daily communiques.

**TORONTO PRODUCE**

TORONTO, May 22 — (CP) — Egg and butter prices in the spot market here today as reported by the Dominion Department of Agriculture follow:

Eggs: Wholesale to retail, A large 37c, A medium 35c, A pullet 31c, B 33c, C 30c, country shippers quoted graded eggs, cases free, A large 35c, A medium 33c, A pullet 27c-28c, B 30c, C 27c.

Butter: First grade solids 33½c, second grade solids 31½c-32½c.


Thin Girls Learn
The way to better health

Thin girls are learning that they can sharpen their appetites and improve digestion by the use of Dr. Chase's Nerve Food—the vitamin tonic.

To be sure of not missing the usual after-meal treatment they buy the new, economy size bottle of Dr. Chase's Nerve Food and keep it on the dining table along with the salt and pepper shakers.

The increased supply of vitamin $B_1$ and food minerals helps them to get relief from tired feelings, nervous spells and irritability and to know again the joy of healthful living.

Whether in war work or other occupations they find that they have the pep and energy which is essential for efficiency and success.

Ask for the new, economy size bottle of Dr. Chase's Nerve Food.

Dr. Chase's Nerve Food FOR NEW PEP AND ENERGY


# Golfing Season Opened At Peterboro Club

The weatherman smiled on those who chased the little, white ball from hole to hole Saturday afternoon, and the opening field day and dinner at the Peterborough Golf and Country Club enjoyed an unusually large turnout.

The course proved to be in excellent shape and the very rapid growth experienced at this time of the year is being kept well under control. Robert Abbott, chairman of the greens committee, announced during the dinner that his committee would promise to keep the course in better shape this year than it ever had in the past. Progress was reported in planting hundreds of trees about the course, in strategic spots where their growth in later years would enhance still further the beauty of the club property.

About fifty members sat down to an excellent dinner prepared by the club's new stewardess, Mrs. Devall, and all unanimously agreed that this lady really knows her business.

New members were introduced to the club by Hugh Waddell, who expressed the desire that all new members should acquaint themselves with the facilities offered by the club and use them as much as possible.

Stan. Payne, the club president, introduced as guests for the day Dick Raine, Lieut. Jack Raine, commander of the corvette "Peterborough," and Lieut. Bill Ostler, also of the corvette "Peterborough," who is a visitor in the city for a few days. Andy Rutter, chairman of the match and handicap committee, was called to say a few words about the tournaments which were planned for the coming season, and remarked that the first round of the president's prize, Stratton Trophy and Westclox Trophy would commence Saturday, May 27, and players would be given two weeks in which to complete the first round. The draw for these tournaments will be made from the list of all playing members at once and will be printed in this column as soon as they are available. Mr. Rutter drew special attention to the mixed two-ball foursome tournament which will be held on four Sundays between now and the closing of the club in the fall, and pointed out that twelve to fourteen couples had already signified their intention of competing in this tournament for the C. G. Graham Trophy, and it was felt that this addition to the club's competitive field should prove very successful. The first round will be played Sunday, May 29th, weather permitting. The draw will appear in The Examiner Friday or Saturday next.

R. R. Faryon, chairman of the house committee, brought to the members' attention the new catering facilities which were available and mentioned that their immediate success seemed to be assured when Mrs. Devall reported all reservations for Sunday dinner had been snapped up a few hours after a club bulletin had been issued, advising that dinners, lunches, etc., were available to members once again. It was hoped that the Thursday night family buffet suppers would prove to be as popular at the Peterborough club as they had at other well-known clubs throughout the Dominion. Mr. Faryon pointed out to the members the difficult task of preparing large quantities of food for banquets, dinners, etc., and hoped they would assist the house committee in future by signifying their intention of attending or not.

Joe Jebson thanked the members of the various committees for their activity in getting the club away to a good start, and followed with a Jebson story which did not bring its regular round of hearty applause. Perhaps Joe forgot that he told exactly the same story last year, and some of the members recalled that Joe had first introduced the same story two years previously. However, Joe has assured his friends that he will have a brand new story on tap for the next get-together.

Charlie Westbrook expounded once again his theory on the contents of a vacuum and followed with a story told as only Charlie can tell them. Bob Johnstone at the piano turned out many old favorites, assisted by "The Dick Raine Quartet" and Tom LaBranche with "Allouette."

The brand of golf turned in by the members during the day was not exceptionally brisk, but sweepstakes found Bob Abbott a winner again, turning in a low gross in the first flight of 83, while H. C. Scotheran captured the low net with a 73. Gordon Maniece took home the prize for the low gross in the second flight with a 92, while Gordon Whatman, a new member, took the low net in the second flight with a very nice 70. Many players found the going extremely tough and did not finish the full eighteen holes, and many cards were therefore not turned in.

MORE ABOUT—

## Vital Arms

Continued from Page 1

More than $1,000,000,000 in planes and parts, a similar amount of guns and ammunition and almost that value in tanks and war vehicles have gone to the United Kingdom—three-fourths of them in the past year.

In the first 60 days of 1944, the report shows, more than 2,100 lend-lease planes, almost 2,000 tanks and more than 60,000 other military vehicles were sent to other United Nations, the bulk of them to invasion dumps.

Nearly $4,750,000,000 in lend-lease aid has gone to Russia, two-thirds of it in the past year. Up to March, 1944, America had sent Russia 8,800 fighters and bombers, 190,000 military trucks, 36,000 jeeps, 5,200 tanks and tank destroyers and 30,000 other military vehicles.

# Cheese, Produce and Livestock

**WINNIPEG GRAIN**

WINNIPEG, May 22 — (CP) — Liberal liquidation reflecting a five-cent break at Chicago, sent rye futures lower Saturday on the Winnipeg Grain Exchange.

Final prices were 3⅛-3¼ lower.

Wheat export business during the session included the sale of 500,000 bushels of top grades to the United Kingdom and 500,000 bushels to Eire.

**TORONTO LIVESTOCK**

TORONTO, May 22 — (CP) — Cattle trade was active at steady to firm prices on the livestock market here up to mid-session today. Hogs, veal calves and sheep were steady.

Receipts reported by the Dominion Marketing Service were: Cattle 2,500, calves 700, hogs 1,100, sheep and lambs 200.

Prices in the trade included:

Cattle: Weighty steers $11.50-$12.85, butcher steers $11-$12.50, heifers mostly $11-$11.85, butcher cows $8-$9.55, canners and cutters $5-$7.50, bulls $7.50-$9.75, fed yearlings $11.50-$13.50, stockers $10-$11.50.

Veal Calves: Choice $14.50-$15, common lights downward to $7.

Lambs: One lot feed-lot $14.75, common to medium feed-lot $10-$14, good spring lambs $16-$16.50.

Sheep: $3-$6.

Hogs: Grade A $17.65 dressed-weight, sows $13 dressed.

**TORONTO POULTRY.**

TORONTO, May 22 —(CP) — Wholesale poultry prices were unchaged here today.

**TORONTO FRUIT**

TORONTO, May 22 — (CP) — Wholesale fruit and vegetable prices here today (supplied by White and Company) follow:

Domestic: Green onions 20-25c doz; carrots 50-lb. bu. $1-$1.25; beets 50-lb. bu. 75c-$1; turnips 50-lb. bu. 60c-75c; outdoor rhubarb 40c-50c doz; parsnips 45-lb. hamper $2.50; mushrooms 5-lb. carton $2.15-$2.25; cucumbers hothouse 11-qts. bsk. $3.75-$4, 2-doz. carton $5-$5.25; asparagus 11-qt. bskt. $1.50-$2; spinach 75c-$1.25.

Imported: Calif. Velencia oranges $6-$.25; Texas & Florida Velencia oranges $5.25-$5.50; lemons, all sizes $7.50-$8.25; yams $5-$5.25; Florida and Texas grapefruit $5-$5.55; lettuce, case $6.75-$7; Florida celery $12-$13 case; Calif. carrots, 6-dozen $4.50-$4.75; 50- lb. bag $2-$2.10; Cuban pineapple $9-$9.50; cabbage, crates, $4.50-$4.75, 50-lb. bag $2.65-$2.75; beans, green $5.50-$6; wax $6; strawberries, Tennessee, case containing 24 quarts $14-$14.50.

**MONTREAL LIVESTOCK**

MONTREAL, May 22 — (CP) — Bulls were 25 to 50 cents higher and calves were up 75 cents to $1 today. Receipts: Cattle 541; Calves 1379; Sheep 64; Hogs 1342.

Good quality steers $12-$12.50, medium kinds $11.25 up. Heifers $7.50-$11.25, tops $11.75. Good cows $9-$9.50, butchers $6.75 up, good bulls $9.-$9.75.

Calves $11-$11.50, tops $12. Medium calves $11-$11.50, bulk in mixed lots between $7-$9.

Sheep unchanged at $4-$7. Hogs $17.65 for grade A and $17.25 for B-1 dressed. Sows $12.25-$12.50 dressed.

**MONTREAL PRODUCE**

MONTREAL, May 22 — (CP) — Canadian Commodity Exchange. Spot: Butter, Que. (92 score) 33c-33¼c; eggs, B1, eastern A-large 34¾c-35¼c; A-medium 32¾c-33¼c; A-pullets 27¾c-28¼c; E-B 30c-30½c; E-C 24½-25c.

Futures: May butter 33⅛cA; eggs 34cB.

**BUFFALO LIVESTOCK**

BUFFALO, N.Y., May 22 — (AP) — Hogs 3,500; 170-250 lbs. $12.50-$13.50; heavies $11.00-$12.00; sows $9.50-$10.50.

Cattle 600; Lightweight canners $6.00-$6.75; weighty canners $7.00-$7.50A.

**TORONTO HOGS**

TORONTO, May 22 — (CP) — Prices were unchanged at bacon-hog markets reporting early today.

Dressedweight: London grade A $17.35 delivered, Hull Grade A $17.40 delivered, Barrie grade A $17.40 grade B1 $17, delivered, rail grade A $17.25, grade B1 $16.85, delivered.

MORE ABOUT—

## Canadian-Manned

Continued from Page 1

Richmond, Ont., shot up four trains.

Flt.-Lt. Paul Johnston of San Diego, Calif., and Flt.-Lt. C. T. Brown of Prescott, Ont., attacked two truckloads of soldiers, and Flt.-Lt. Peter Logan of Montreal blasted a German staff car.

**Bag 7 Planes.**

Seven German aircraft were destroyed by Canadian fighters today, two falling to a repair and salvage unit checking their guns on a routine test flight over the Channel.

The others were destroyed east of Rouen, France, by six City of Oshawa Spitfire Squadron pilots when the Canadian's ammunition was dangerously low after a successful train-busting sortie.

These five "kills" came in a five-minute combat after the six Canadians met an equal number of Germans. Three of the German planes were destroyed in 10 seconds after the Spitfires shot up four trains and two other members of the same squadron shot up another train.

Flt.-Lt. R. D. Forbes-Roberts of Vancouver, leading a section; Flt.-Lt. G. R. Paterson, Kelowna, B.C., and FO. W. H. Palmer, Kamloops and Salmon Arms, B.C., each downed a Focke-Wulf 190. Flt.-Lts. S. F. Mason, Smiths Falls, Ont., and A. R. McFadden, Springdale, Alta., each got a Messerschmitt 109.

The double Channel victory was scored by FO. Bud Bowker, Granby, Que., whose victims were Focke-Wulf 190's.

# James J. Bell Drowns In Trent River

CAMPBELLFORD, May 22.—(ENS).—The third sudden death in Campbellford within five days occurred Sunday morning when James Jackson Bell was accidentally drowned in the Trent river south of the town.

The others were Miss K. Boyd who died in her sleep, Mr. Walter Blake, who died suddenly after breakfast as he prepared to go to work.

It was particularly sad as he was accompanied by his fourteen-year-old son James, who was beside him when he slipped on the slimy, rocky edge into the river, which is about 18 or 20 feet deep at that particular place. They were on a fishing trip, a sport he enjoyed to the full.

Jim heard his father's call for help and realizing that he could not reach him in the swirling water rushed to the nearby mill for help. Mr. Phillips immediately telephoned the fire department and a general alarm was sounded, but the rapids caused by the narrowing gorge at that section precluded any chance of rescue. He was found below Ran-

JAMES J. BELL

(Continued on Page 8, Column 6)

## Fine Bridgenorth Man $5 For Disturbance

Charged with having created a disturbance at the Canadian Legion Hall the other night, Harold Churnsides, Bridgenorth, pleaded not guilty but was convicted in police court this morning on the evidence of two crown witnesses and was fined $5 without costs by Magistrate O. A. Langley.

It was stated that Churnsides had refused to buy a ticket of admission to the dance hall and had tried to hit the ticket seller. Constable Reg. McMillan testified that he had put the man out of the hall twice and finally had arrested him. He said that people were coming out of the dance hall to see what was causing the noise.


RHEUMATIC SUFFERERS

Accept This Generous Offer!

Tamblyn's will return your money, if one bottle of Ru-Ma does not give you relief from rheumatic aches and pains, sore, swollen and painful joints. No matter how long you have suffered, you must get relief or "no pay." Try Ru-Ma and be convinced. Accept this generous offer now.—(Advt.)



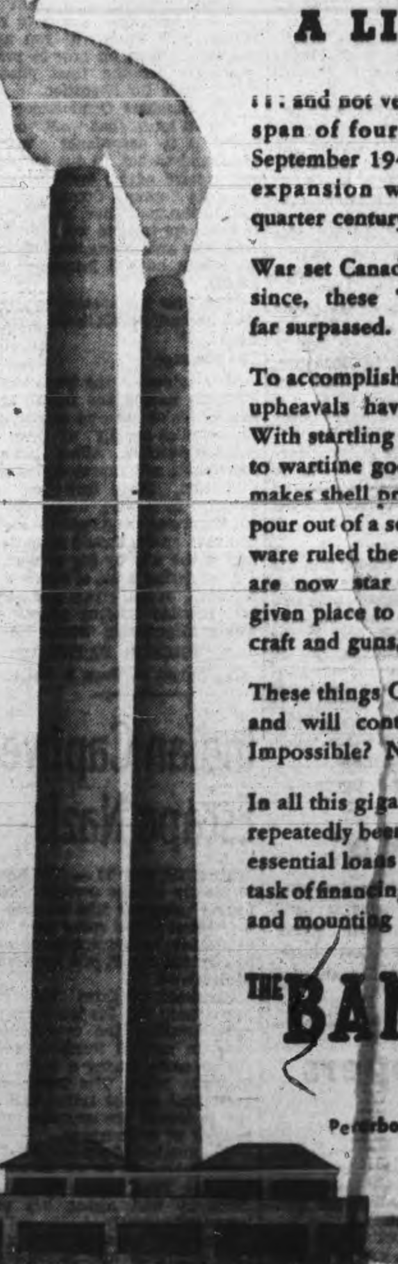

WHERE THE IMPOSSIBLE JUST TAKES A LITTLE LONGER

... and not very much longer, at that. In the brief span of four years, from September 1939 to September 1943, Canadians achieved an industrial expansion which normally would require a quarter century.

War set Canadian enterprise fantastic goals. Long since, these "impossible" objectives have been far surpassed.

To accomplish the astounding records, tremendous upheavals have taken place inside the factories. With startling speed they have shifted from civilian to wartime goods. A fountain pen company today makes shell primers. Ammunition boxes and fuses pour out of a sewing machine factory. Where silverware ruled the roost, smoke bombs and shell clips are now star products. Electrical supplies have given place to gun mounts, trams and buses to aircraft and guns, locomotives to tanks.

These things Canadian industry has done, is doing, and will continue to do until Victory is won. Impossible? Not for free enterprise!

In all this gigantic effort, The Bank of Toronto has repeatedly been called upon for friendly counsel, for essential loans and for expert guidance through the task of financing new equipment, swollen inventories and mounting payrolls.

THE BANK OF TORONTO
Incorporated 1855

Peterboro Branch: J. L. THOMPSON, Manager

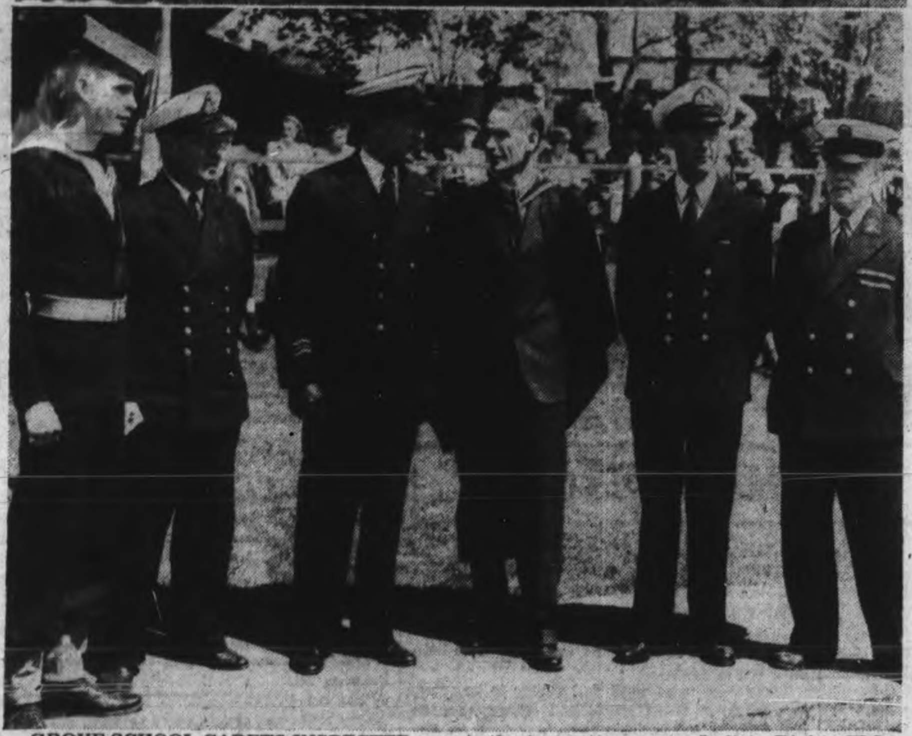

GROVE SCHOOL CADETS INSPECTED— At the Lakefield Preparatory School on Saturday afternoon Lt.-Commander H. J. Plaxton inspected the Sea Cadets. (At Top) a squad displays rifle drill and (at Bottom) is the inspection party, Left to Right, CPO. Terry Martin; Lt. C. Chamberlain, R.C.N. V.R.; Lt.-Commander H. J. Plaxton; G. Winder Smith, headmaster; Cadet Lieut. W. E. Rashleigh, and CPO. G. M. Lee, D.S.M., cadet instructor. (Parks' Studio Photo.)

# Northumberland Loan Total

COBOURG, May 22 — (ENS) — Final standing of Northumberland County in the recent Victory Loan campaign shown a total of $1,642,350 subscribed, or a percentage of 102.64 of the $1,600,000 objective. Seven of the 14 municipalities went over the top, the highest standing being obtained by Colborne village with 140.43.

Totals for the individual municipalities are as follows:

| | Total | Pct. |
|---|---|---|
| Cobourg | $440,750 | 110.19 |
| Hamilton Township | 163,700 | 116.93 |
| S. Monaghan Twp. | 36,850 | 92.125 |
| Haldimand Twp. | 77,900 | 82.0 |
| Alnwick Twp. | 23,250 | 66.4 |
| Percy Township | 94,050 | 85.5 |
| Cramahe Township | 84,900 | 121.3 |
| Hastings Village | 45,400 | 100.9 |
| Colborne Village | 98,300 | 140.43 |
| Brighton Township | 76,700 | 109.6 |
| Brighton Village | 189,950 | 131.0 |
| Murray Township | 65,150 | 81.44 |
| Campbellford | 149,150 | 85.23 |
| Seymour Township | 96,300 | 77.04 |
| Total | $1,642,350 | 102.64 |

**FOR HEALTHY PIGS**

Clean, fresh sod or dirt put into a pig pen every few days is a good anemia preventative.

## More Lakeshore News On Page 13

# Friends Honor Italy Veteran

CAMPBELLFORD, May 22 (ENS) —Corporal Ken. Sisley, invalided home after more than four years overseas during which he was in the thick of the fight in Italy, was honored by a large gathering of friends at Polmont Orange hall over the week-end.

A popular member of the Seymour community for ten years, prior to his enlistment with the Hastings and Prince Edward Regiment, he had won a host of friends in this district. Cpl. Sisley is among the first to return bearing the scars of battle, for he received serious leg injuries when a German anti-tank mine exploded. He was in action with his unit near Cattrazanza, Italy.

(Continued on Page 13)


## "Gentle All-Bran keeps me regular"

"You bet I think ALL-BRAN is helpful for constipation. It sure helped me. You see I'd been dosing myself for years with many kinds of purgatives which helped only briefly. But eating ALL-BRAN keeps me free of that. Now I'm regular as a clock — and I like ALL-BRAN a lot."

Here's all you do, if your constipation is due to lack of "bulk" in the diet. Simply eat KELLOGG'S ALL-BRAN regularly, and drink plenty of water. This wholesome cereal helps to produce smooth-working "bulk", and prepare wastes for easy elimination. So, to *stay* regular, eat ALL-BRAN daily, as a cereal or in several ALL-BRAN muffins. Remember, ALL-BRAN is a cereal—not a medicine. Get it at your grocer's. 2 handy sizes. Made by Kellogg's in London, Canada.


# Lakefield Sea Cadets Are Commended For High Efficiency

LAKEFIELD, May 22.— "Highly efficient throughout" was the praise Lieut. Commander Hugh Plaxton gave the Lakefield Preparatory Sea Cadets at their annual inspection held at The Grove on Saturday.

Arriving at the school on the beautiful May morning Lieut. Commander Plaxton was greeted at noon by the band and the school guard of honor. Following dinner he inspected the stores and quarters. The ceremony was held on the school's lower cricket field amidst all the spring splendor of the Katchewanooka setting, enhanced by the naval uniforms and colors of the flags.

With Capt. Plaxton at the saluting base and party of Headmaster J. Wender Smith, Lieut. Chamberlain, Sea Cadet Lieut. W. Rashleigh and Chief Petty Officer Geroge Lee, D.S.M., the salute was taken as the sea cadets under command of Chief Petty Officer Terry Martin marched in on the colors. Color party bayonets were corked to prevent tearing of the emblem. Inspection of the ship's company followed, after which the cadets marched past the commanding officer in open column, close colmn, and column of route.

Other officers in charge of the cadets were P. O. Patton, commanding first division P. O. Roy, 2nd division, and P. O. Lyman, color party.

The colors, presented by Admiral Nelles last year and donated by Mrs. McBrien of Toronto, were then returned to the chapel and replaced over the altar.

The junior boys under Gerald Staples, school master, looked smart in their green blazers and white shorts, as they stood in formation on the edge of the green, watching the inspection.

Seamanship instruction was displayed on the field as the boys demonstrated their skill in sending signals by Morse, flashing, flag and buzzer compass, helm, chart and sextant reading, the tying of knots, splices bends and hitches, hut-building, life saving and first aid. In charge of these were P.O. Preston, A. B. Clare and A. B. Freethy.

**Attracts Much Attention.**

A plastic model of Halifax harbour, complete with buoys, made by Mr Furze and the other masters attracted much attention, as did a barracoe, which is similar to a small barrel with a spigot, containing drinking water, which is stowed under the thwart of a sea boat.

The boys then dispersed and went to the waterfront, where the commanding officer inspected the boat sailing. There were ten dinghies sailing, which let 'fly the sheet' as a salute to Lieut. Commander Plaxton, and two cutters pulling who as they passed the saluting base, tossed oars and the coxswain saluted.

The dinghies were manoeuvred by flag signalling by four young signallers, all under 12 years of age.

Tea was served in the dining room to a large number of guests, with Mrs. A. T. LeFevre and Mrs. Wm. Rashleigh officiating at either end of the tea table. A demonstration of physical training under P.O. Terry Martin was put on on the lawn.

Throughout the entire afternoon the efficiency of the boys and the excellence of their work marked the results of the training received throughout the year under the supervision of Chief Petty Officer George M. Lee, D.S.M. a sailor who has seen service under four sovereigns.

A highlight of the afternoon was the presence of four generations of the Mackenzie family, pioneer founders of the historic school. They were: Mrs. A. W. Mackenzie, wife of the late Dr. Mackenzie, her daughter, Mrs. A. Lampman, her granddaughter, Mrs. A. Clarke, and her great grandson, 4 month old Michael Clarke all of Lakefield.

Another feature of the day was the presentation of a sailing canoe and sail to the school by Larry Smart of Toronto.

# D. Bolster Candidate At Tory Convention

COBOURG, May 22 — (ENS) — Don Bolster, temporary secretary-treasurer of the Cobourg Progressive Conservative Association, announced that he would be a candidate for nomination at the convention of the Progressive-Conservatives to be held next Monday at Warkworth. It is understood that Earl Drope of Harwood will also be a candidate. The announcement was made at the annual meeting here of the local Association. Roy Dodge was elected president for the coming year. W. A. Goodfellow, M.L.A. for Northumberland, addressed the meeting and gave a report of his stewardship at the Legislature.


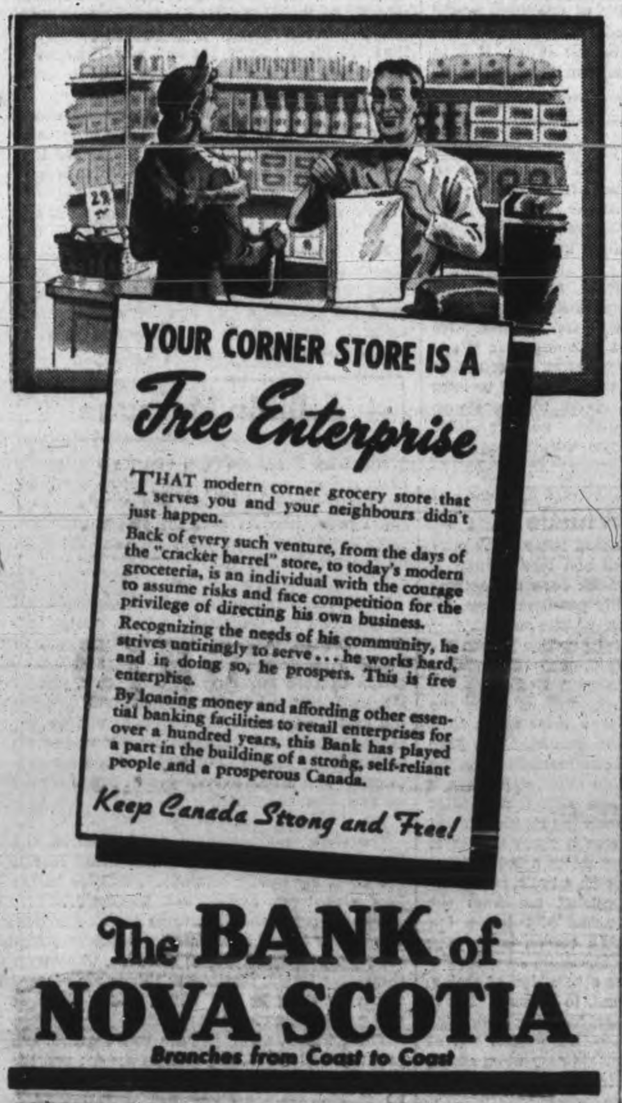

# The Examiner

The Peterborough Examiner published each evening by Peterborough Examiner, Limited. Office Hunter and Water Streets, Peterborough, Ont.

W. RUPERT DAVIES, President
H. L. GARNER, General Manager
G. WILSON CRAW, Managing Editor

Subscription Rates 20c per week in City of Peterborough delivered by carrier; $6.00 per year by mail to outside points.

Members Canadian Press; Audit Bureau of Circulation; Canadian Daily Newspaper Association; Empire Press Union; Ontario Provincial Dailies Association.

TELEPHONE 4641
Private Branch Exchange to all Departments


*History can be well written only in a free country.* —*VOLTAIRE.*

MONDAY, MAY 22, 1944

## Let's Inform Ourselves

The former head of the Wartime Information Board, Mr. John Grierson, has said in an interview that he thinks that the Board will continue its work, in some form, after the war. Mr. Grierson has passed a great part of his life in providing public information through exceptionally good documentary films, and all his abilities lie in the direction of public education, so that his opinion is easily understandable. But the Canadian people will want to know why a continuance of W.I.B. would be necessary.

People in democratic countries like to inform themselves, and they have a strong prejudice against government-controlled information bureaux. There are flaws in the democratic system, of course; many citizens of democratic countries never trouble to inform themselves about matters of public interest, and others readily accept superficial and foolish opinions. But there are also many people who take pains to keep abreast of what is going on in the world and in their own country, and who pride themselves on their ability to sift information and form opinions of their own. They would not welcome information from a government bureau, which they would regard as influenced by government policy.

The passion for "influencing" and "moulding" public opinion by various subtle means is one which has shown itself frequently in Britain since the First Great War, and many clever fellows there have amused themselves at the game. They have had no great success, it is true, but they have had a lot of fun, and they have drawn salaries for their work. They do no specific or obvious job, like writing, or broadcasting, or making documentary movies; they merely listen for trends, and catch currents of opinion, and generally mess about. We don't want them messing about at the public expense at Ottawa after the war is over. The W.I.B. has done a good and necessary job during the war, but when the war is over that job will be over, too.

Let us not permit the war to leave us with a group of government agencies which do something elaborately and expensively which we could do simply and cheaply ourselves. Let us not support any more civil servants than we really need. In this country we are all free to be intelligent or ignorant as we choose; we can make up our own minds about national and international affairs without wet-nursing by a peacetime W.I.B. Let's inform ourselves.

## Movies—Perennial Scapegoat

On Tuesday in Montreal a boy of 15 was sentenced to hang for the murder of a police officer. In attempting to excuse the boy's conduct his Defense Counsel pleaded that he had been in the habit of going to gangster movies six or seven times a week, and said that the boy's downfall could be attributed to the failure of society to apply a Provincial law barring children under sixteen from the movies.

Clearly this is nonsense, and Mr. Justice Lazure treated it as such. The duty of the jury, he pointed out, was not to judge society, but to decide the responsibility of the accused. Nevertheless, we are surprised that this hoary charge against the movies should be produced by a lawyer. The moving-picture industry at the moment is so hedged about by regulations of its own making that we do not think that the movies could possibly corrupt any child who had not already the seeds of corruption well-developed within him. Crime is not presented on the screen in an attractive light, and it is very rarely that the criminal in a moving-picture is not captured and punished. Criminals are represented in so unpleasant a light that no healthy-minded child could admire them or wish to be like them. Indeed, the movies are so careful in this respect, that they seriously impair their value as art, for in real life not all criminals are punished. But the fact remains that the movie makers and the censors between them keep crime from appearing on the screen as an attractive pursuit.

Nothing is easier, when a man or a boy appears in court on a serious charge, than to moan about the sins of society, or the vicious influence of the movies, or jitterbug dancing. But it is clear that the majority of people who grow up in difficult circumstances, or who go to the movies, or who dance, are not criminals but perfectly law-abiding citizens. Mr. Justice Lazure put the responsibility on the individual, and that is where it must lie. If every man or woman who had a hard time became a criminal, who among us would be honest, for there are few people who have not had hard luck of some kind at some time. Blaming society or the movies does not explain away a murder.

## Tributes To Wingate

Papers which arrive at this time from England carry a great number of tributes to Major-General Orde Wingate, the mighty guerilla fighter who organized the Chindits, beat the Japs at their own game of jungle warfare, and showed that a British line regiment, recruited from city-dwellers and factory workers, could be turned into the most resourceful and tough fighting unit in the world.

Wingate was one of these great eccentrics, like Sir Richard Burton and T. E. Lawrence, who occasionally turn up in British official circles. And like all eccentrics who attempt to upset the routine of military life, his lot was not an easy one. Indeed, it was one long battle with brass-hats, until he became a brass-hat himself, and did not need to worry about criticism. Winston Churchill and Lord Wavell knew Wingate's quality, and saw that he had a reasonably free hand; lesser men did what they could to put obstacles in his way. This is what a British news diarist says about him:

"I knew Wingate enough to find some of the official eulogies rather nauseating. For on the occasion when I had a long talk with him it was mainly about the way in which the War Office refused to believe that guerilla warfare was worth anything. He had offered other proof to the contrary in Palestine and Abyssinia; he had other plans and was angry that night because his special experience seemed to him likely to be deliberately wasted. Later I heard in some detail about his part at the Quebec conversations. He always had brilliant ideas. The orthodox staff officers were always horrified or incredulous. Mr. Churchill listened with interest and excitement. He, too, is a man of imagination. But then came the difficulty. There seemed no one capable of carrying out Wingate's plans except Wingate himself. But I think some people have learnt from him since the days of Quebec".

Let us hope that something of the Wingate lesson has been learned. But we cannot hope that a successor will learn it all; the secrets of genius cannot be passed from one man to another.

Most of us spend our days half alive. If our bodies are working our minds are dormant, and *vice versa.* Wingate kept body and mind working at top speed for weeks on end, and then slept for days at a stretch, storing up energy, as he believed, for further feats. He was an eminently practical commander, but he was a mystic, too. This personal appraisal of him by Prof. Harold J. Laski is of value:

"Orde Wingate was a realist, tough, relentless, unbreakable. But he was a dreamer, too, with a mystic element in his character which drove him on in relentless development to an end he understood but could never have defined. He did not give himself easily, but when he did give himself he gave all that he was with a magnanimity that was almost reckless in its profusion. He read widely, and there was in him, half-shyly hidden yet omnipresent, the soul of a poet. I have heard men complain of his insistent silences, but I have listened to his tales of adventure, his portraits of men, his statements of principle, in hushed amazement at the unceasing torrent of eloquence that welled up into pictures that are unforgettable. He was a great soldier, who knew every aspect of his profession as the great artist knows every medium through which his expression may be fulfilled. But he was more than a great soldier. He was already a citizen of that greater commonwealth in which there is no denial of justice, and, not less for the humble than the eminent, the recognition of the right to freedom. For Orde Wingate, in a fundamental way, there was neither Jew nor Greek, neither bond nor free. That was the battle in which he fought so urgently, and that was the cause for which he gave his life. No one who knew him will ever forget that it was grand to be his friend, and no one who is aware of what he achieved in so brief a span of years will doubt that even the vastness of this conflict cannot prevent his name from living in our history".

Like many another good story, the full tale of Wingate's exploits will not be told until after the war. When it is told, we shall perhaps realize what a great man was among us at a time when great men were badly needed.

## NOTE AND COMMENT

A philosopher remarks that there is a great deal of satisfaction in growing old. Yes, but there is less and less future in it.

A snake has made its appearance in a beverage room in Woodstock. Drinkers should be made to collect their delusions before leaving.

## Farming News and Views

By HON. DUNCAN MARSHALL

LAST year a good many sweeps were built in Ontario for handling and carrying hay and the number will be greatly increased this year. Sweeps and stackers have been very generally used in Western Canada for over fifty years. In the earlier years it was a case of cutting and stacking Prairie wheat and for this purpose they were excellent. This stuff was raked into windrows, gathered with a sweep that was driven onto the long prongs of a stacker, the sweep backed away, and the stacker, operated by a horse, threw the stuff over onto the stack. Sweeps were drawn by two horses, one on each side of the windrow, and they could carry a tidy load.

I remember shipping to Alberta some good white ash scantlings and planks to make sweeps and stackers. The sills, and 3 x 6's that swung the load up had to be B.C. fir, but one of these home-made stackers or sweeps would last for years if given care.

◇ ◇ ◇

THE sweep and stacker caught on in England as most of the hay was put in "ricks" or stacks. Hay can be loaded on a wagon with a basket rack with a small stacker but it better be taken off with a horse fork as it is too tough a job for a pitch fork. In England sweeps were motivated mostly by second hand motor cars and it was not unusual, some years ago, to see a Rolls Royce or a Daimler reduced to the indignity of gathering hay. These machines had a fine supply of power and it was often the ambition of a youth to drive a Rolls Royce in a hayfield where his age was no legal bar to his operating it.

Now most sweeps in England are driven by a tractor, as one extensive hay farmer said, too many things can go wrong with a second-hand car, and haying is a very busy time. This man also makes the very apt statement that he hopes after the war we shall not spend too much time trying to turn Jeeps into farm power as he says we have enough half-used and, in many cases, quite useless machines cumbering our farm yards. Good power implements built expressly for farm work is his idea of efficiency on the land.

◇ ◇ ◇

A NUMBER of plans, including tripods of wood and iron, and waterproof caps for hay coils, have been devised for saving hay in good condition in Ontario, and as the better feeding qualities of early-cut, well-cured hay are realized the farmer feels that he must take every reasonable precaution in making hay, because he cannot always make it while the sun shines. This is more important at the present time because of the scarcity of protein-rich feed, making carefully saved alfalfa hay quite valuable for feeding more than one kind of beast on the farm. This should prove a fairly good year to hurry on to the hay when the corn and root crops are disposed of for a while at least. Haying is one of the farmer's most urgent operations.

◇ ◇ ◇

OATS and barley are now omitted from the flour milled for bread in Britain and the loaf is now to contain almost all wheat flour with a small addition of rye. The expense of hulling oats and barley for this purpose helped to bring about the change. There is no doubt about Canadian wheat being in high favour when it can be had. Its superior gluten content is valued and the absence of undue moisture is strongly in its favour. English wheat is often found to have a high moisture content in some shipments which means testing and drying before grinding, while with Canadian wheat the millers say they can grind it straight-away. The admixture of rye in the British loaf is only to be 2½ per cent. At the present time 55 per cent, and at times 60 per cent, of home grown wheat is used. Science has come forward with a new and arresting announcement that flour made of whole wheat is not as nourishing as when the bran is not all used and the rate of extraction is made 85 per cent of the whole wheat. It appears that the digestive tract of humans has the effect of extracting more calcium from 85 per cent than from 100 per cent flour, that in fact the consumption of the latter has the effect of reducing the calcium content of the body and producing ricketts in children. A leading Scottish nutritionist as well as two men of science in Eire have asserted proof of this, and now the "whole wheat" flour advocates have some explaining to do.

◇ ◇ ◇

IT has come as rather a surprise to me to learn that nearly one half the farmers in the United States are tenants. With forty-eight States in the Union, each of which has control over lease laws, there is not likely to be very great security of tenure, and frequently a lease does not last for more than two or three years. We have that difficulty also in Canada as leases are made under provincial laws. With only nine provinces there is likely to be reasonable uniformity. It is many years since Henry Ward Beecher made the statement: "The root of patriotism is property in land." There is still a great deal of truth in this utterance as the ownership of a home is something that a man is very willing to fight for. Let us hope that the Soldiers' Settlement made after this war will give these men homes on conditions which will make the struggle, they have played an important part in, seem not in vain.

◇ ◇ ◇

A BRITISH Farm paper calls attention to the fact that there is a 21 per cent reduction in the sheep of Britain from pre-war figures and adds: "Small wonder, then, that there is widespread concern, for there is no substitute for sheep." The recent export of Canadian lamb to Britain indicates another outlet for meat from our farms, and sheep as producers of wool and mutton, as well as their competency as scavengers to clean up weeds and waste, make their increase useful to farm development.

◇ ◇ ◇

THE British Minister of Agriculture has come in for a good deal of criticism for his energetic efforts. Blythe in "The Farmer and Stock-Breeder," however, says: "He will go down to posterity as one of the most successful Ministers of Agriculture of all time. He has not lacked courage: he has shown great vision: and he has got the job done." There is some talk of Mr. Hudson going to the War Office and Blythe adds: "If the Prime Minister decides to make a change, let us hope that he will recognize that in the task we have before us we need not a complacent man, but another strong one. We need leadership and drive." If a Minister of Agriculture does not give leadership he gives very little.

### CAPITOLIAN VIRTUE

Some Ontario municipalities which owed money to the Ontario treasury for housing loans dating back to the other war are being forgiven their debts. Ottawa, having paid up the advance in full some years ago, does not profit, but virtue it its own reward.—Ottawa Journal.

## LETTERS TO THE EDITOR

### APPRECIATION

Editor Examiner:

Sir,—Your editorials about Canada's war effort have been a real inspiration and will do vastly more to promote unity and co-operation in our Dominion than the constant fault-finding and belittling carried on by some other Ontario papers which is driving people over to the C.C.F.

When Canada has played so great a part in this present war why should not other countries hear about it. I sincerely hope you keep up the good work.

CANADIAN.

### CHRISTIE ST. HOSPITAL

Editor Examiner:

Sir,—I see by the Globe and Mail paper some people have been criticizing the Christie St. Hospital: I was there near 7 weeks, went through an operation, I was used the very best by the doctors and nurses; the hospital is in a good condition: I could not see any thing wrong; the wash rooms and toilets are kept clean by the orderlies night and day; every day or two the floors are waxed and cleaned by machines; the beds are good and clean; a patient can help a lot if he is able to walk around the hospital to help keep the place A1.

There is a lot of work and money to be spent in a hospital like Christie St.; there must be about 300 to 400 patients every day in there beside the hospital staff. I have seen dozens of this World War II vets coming in for treatments and they are looked after as soon possible each one. There is no building fire proof; as far as that goes the elevators were working all right. I don't think some M.P.'s of Ottawa know what they are taking about. I am not taking any sides on the politics of the country; what I know is true from Christie St. Hospital.

195626,
52nd Btn., World War I.

## A Link With The Past

(MONTREAL GAZETTE)

THE death of Senator Rufus H. Pope breaks a living link with an old political world that had passed into the quaintness and glamour of history. For Senator Pope was the political patriarch of the Eastern Townships. Though still a member of the Senate at the time of his death, he had begun his active political career back in the 1880's, when he was elected to the House of Commons. He had known the days when the old heavy-beamed chamber on Parliament Hill had echoed to the great political voices of the past. It was a time when vigour and struggle and excitement made the political scene always picturesque and never cold. It was a scene upon which he entered with zest and in which he found his natural place.

But his almost unique political position in the Townships came not only from the fact that his own political career extended back over more than half a century, but also from the political traditions that he inherited from his father, Hon. John Henry Pope. And surely the old Parliament had few more colourful characters than Hon. John Henry Pope. A farmer, he had the direct speech and methods of rural life, and the story of his five-word address is among the enduring traditions of the Ottawa press gallery. When a minister in the cabinet of Sir John A. Macdonald, he had been accused of corruption. The Liberals hurled their accusations at him in a protracted debate. Then the Hon. John Henry Pope rose to reply. "There ain't nothing to it," he declared with great emphasis, and sat down. The matter was ended.

But the true background of Senator Pope's life lay in his attachment to the Eastern Townships. Neither his political interests at Ottawa, nor his business interests in Alberta and British Columbia interfered with his foremost profession, that of a farmer. Like his father before him, his life was centred in the county of Compton, where their ancestors had settled as United Empire Loyalists in 1798. And, like his father, it is in the traditional soil of Compton that he is to be buried.

## New Zealand Casualties

In proportion to population New Zealand's figures of her men killed in this war and of total casualties are still greater than those of any other Dominion or of the Mother Country. She has lost proportionately about twice as many killed as Australia and about five times as many as Canada.

The British Isles (including Eire, whose contribution to the armed forces is substantial) have lost almost as large a proportion of men killed as New Zealand when civilian losses at home and Merchant Navy losses are included. Their losses in the armed forces are very roughly about half New Zealand's.

The disparity between New Zealand's losses and other countries is not so marked as it was when the casualty figures were last given, but the actual loss must be of terrible moment to a young country with a total population of only just over one and a half millions and with her young men still fighting both in Italy and in the Pacific. She has lost nearly one in three hundred of her total population including Maoris, and one in 143 of her total male population of all ages.—Manchester Guardian.

## On Doing Without

"These are difficult times when we have have to do without the things our parents never had." Thus, with considerable truth, remarks a philosopher of the hour. Many of the things the war obliges us to do without were scarce, if not unknown, in the days of our parents, or, at least, of our grandparents. For example, extension telephones for the upstairs rooms of our homes. Grandfather and Grandmother had no telephone at all, much less telephones for upstairs rooms.

They got along, too, without a new automobile in the garage every year, or an old one, for that matter, or even a garage, let alone unlimited gasoline. As we recall, they did also without central heat always on tap, air condition, dish-washing machines, nylon hosiery, night clubs, luxury travel, flashlight batteries, camera films and gay, bright street lighting.

They may have had more butter than we are getting, but the chances are that Grandmother at her churn produced it and that, lacking an electric refrigerator, she kept it reasonably cool with the aid of the springhouse or the dooryard well. As for fresh meat, they expected it only in butchering season or when the weekly meat wagon called.

An Army sergeant is quoted as joshing the American people of the home front for the "great sacrifusses" they are making for the war. We can smile at that without believing that it applies to the great majority. Most of us realize that this total war has not yet begun to be total for us and that thus far, except for those with service stars in their windows, we are little more than spectators of the world's tragedy.—New York Times.

## Willow Whistle

The Pipes of Pan are heard these earth-stirring days on country roads and rural lanes. A boy and his dog going for the cows are accompanied by a series of shrilly plaintive blasts, for the month of May is willow-whistle season.

There's an art in the construction of the instrument. It requires a craftsman's skill to make the different sizes to produce varied tunes. A country lad knows that the willows along the meadow brook are better than those whose roots find nourishment in higher ground. The juice of life runs richer and more abundantly when the tree roots can reach running water. The bark is tapped loose more easily, and when it dries after the sharp jackknife has made the clean-edge cut for the music-producing area it clings tighter to the bole as a whistle is jostled in a lad's pocket in intimate juxtaposition with a knife, nails, coloured pebbles, marbles, cut-out ads from the hunting magazines, odd pieces of twine, a few pictures of airplanes, match covers, bottle tops and a lucky coin.

A boy and a whistle are a sure sign of spring. It's likely to be the tag end, to be sure. But if the Weather Man insists on hurdling from winter into pre-summer, the willow whistle will at least remind us of the good old days when spring was a recognized season in nature's calendar.—New York Times.

## Hard To Believe How Time Flies

MAY 22

**1914** New pulmotor is successfully used in saving the life of C. Graecho, overcome by gas while digging a sewer.

Major G. H. Gillespie compliments the Collegiate Cadet Corps on its showing at the annual inspection.

Rain is urgently needed. The last precipitation of any account in this district was on April 28.

Rev. F. J. Sawers delivers a patriotic address as the Normal School pupils observe Empire Day.

Three members of the Peterborough ball club are fined and four others chased from the game in a fight with Umpire Walsh at London.

**1924** Two degrees of frost were reported during the night, the sixth night in a row with a below-freezing temperature.

At St. John's Church 28 candidates are confirmed by Bishop Sweeny of Toronto.

Nine cans of pickerel fry are deposited in the Pigeon River by Inspector Toole.

Work on the new dam at Young's Point is halted with the water at its highest level in years.

Peterborough Symphony Orchestra gives a concert in Millbrook and the Male Voice Choir visits Cobourg.

**1934** Story from St. Catharines says that the bridge over the Welland Canal at that point is being moved to Peterborough where it will span the Otonabee above the lock.

Dr. Lorna Cotton has been nominated as the C.C.F. candidate in the Durham riding.

Martin Devine, Emily, is fatally injured when a team of horses attached to a seeder runs away.

C.G.E. team takes over first place in the City Baseball League by beating the Brintons 12 to 4.

## Contemporaries

### NEED BETTER RINGS

As the home-canning season approaches, one of the things that figure largely in housewives' conversation is the quality of fruit jar rings. Many of them, perhaps for perfectly valid reasons, left much to be desired last year with the result that preserved fruit was spoiled. With food needed so badly this year as well, we cannot afford to let that happen again.—Brockville Recorder and Times.

### WAR IN PARADISE

The first time the air raid warning sounded on Fanning Island, a mid-Pacific paradise peopled by charming healthy natives, they all flew to the slit trenches and settled down to wait.

It was a hot day so they put up gaily-coloured beach umbrellas left by peacetime visitors to keep off the rays of the sun. The horrified missionaries pointed out that the idea was rather too brilliant.

After it was over a stream of them brought their savings—£50 in all—to the British administration to give to the King to fight the war. It was invested for them in war loan and when redemption day comes they hope to realize a life's ambition. All the men want bicycles and all the women sewing machines.—Australian News-Letter.

### TRAFFIC ON LAKES

The Great Lakes and the St. Lawrence River form one of the busiest waterways in the world. More traffic passes up and down the Detroit River than on any other waterway in the world. Traffic through the Detroit River reached a peak of 111,346,567 tons in 1940, the last year for which there are official figures. By the end of 1943 more than 110,000,000 tons of freight had passed through the canals at Sault Ste. Marie. In the same year more than 2,000 vessels cleared from Port Arthur and Fort William, two busiest Canadian lake ports. These figures are a long way ahead of statistics for either the Suez or Panama canals and give an indication of the importance of these routes to the Allied war effort.—London Free Press.

### WEED FROM CANADA

When I was recently discussing alien wild plants which have invaded and spread through this country I might have taken an even more striking example than rayless mayweed, namely, the common American or Canadian pondweed, that luxuriant "water thyme" which makes a soft carpet for schoolboys as they wade in clear-flowing streams catching their sticklebacks.

It is said that a Cambridge professor received some specimens from a botanical friend in Canada and left them in the wash basin, where they were thrown out by a servant. A few years later a weed new to English botanists was hailed with great delight in certain reaches of the Cam, and duly given its impressive scientific name.

But it proved to be a weed common in North American streams: clearly the professor's specimens had taken root and spread. Soon the pondweed was choking canals and rivers and threatening to bring traffic to a standstill in some areas.—Yorkshire Post.

## A Bible Message

The Lord is my strength and my shield; my heart trusted in him, and I am helped: therefore my heart greatly rejoiceth; and with my song will I praise him.... Save thy people, and bless thine inheritance: feed them also, and lift them up for ever. (Ps. 28: 7, 9.)

◇ ◇ ◇

I will greatly rejoice in the Lord, my soul shall be joyful in my God; for he hath clothed me with the garments of salvation, he hath covered me with the robe of righteousness, as a bridegroom decketh himself with ornaments, and as a bride adorneth herself with her jewels. For as the earth bringeth forth her bud, and as the garden causeth the things that are sown in it to spring forth; so the Lord God will cause righteousness and praise to spring forth before all the nations. (Isa. 61: 10, 11.)

◇ ◇ ◇

Therefore, my brethren dearly beloved and longed for, my joy and crown, so stand fast in the Lord, my dearly beloved.... Rejoice in the Lord alway: and again I say, Rejoice....

Finally, brethren, whatsoever things are true, whatsoever things are honest, whatsoever things are just, whatsoever things are pure, whatsoever things are lovely, whatsoever things are of good report; if there be any virtue, and if there be any praise, think on these things.

Those things, which ye have both learned, and received, and heard, and seen in me do: and the God of peace shall be with you. (Phil. 4: 1, 4, 8, 9.)

ALLIES SMASH THROUGH RUINS—The Allied forces are smashing through Italy as this upturned German tank lying amid ruins of a village west of Castleforte, gives evidence. They are far beyond this sector now.

# Seventeen Havelock Students Go To Aid Farmers

HAVELOCK, May 22 — (ENS) — Seventeen boys and girls of Havelock High School have already laid aside their books and pencils for hoes, pruning hooks, teams, tractors of general market garden work.

Six of the senior girls left a week ago for the fruit camp at Fenwick, and are Cleo Copp, Marion Forsyth, Margaret Anderson, Betty Clarke, Helen Yeo and Ruth Wilkinson. So far their work has consisted in tying up and pruning grape vines, transplanting tomato plants cutting seed potatoes, grafting fruit trees and lastly taking turns at work in a dairy. Two senior boys Clarence Price and Ross Goheen are established at "Fine Foods Camp," at Fenwick, 25 miles south-east of Windsor. At present there is 55 boy students there on a 175 acre plantation, of sparrow grass (asparagus) which has to be gone over every day, Sunday included. The camp is ideal, the meals perfect and the supervised recreation in the evenings, makes them forget about the back aches. Allan and Vernon Goheen are working for their uncle at Port Hope on a general farm; six others are on farms of their own choice—Walter Nobes works for C. Morrow, Belmont; Lloyd Brisbin for B. Elliott, Norwood; Bob Watson for C. Watson, Belmont; Ralph Young for G. Fisher near Campbellford; Ray Brownswell and Murray Wight near Trent River and Lois Fraser is assisting with the work on her parents' farm in Belmont.

These students have all completed their required courses of studies, as outlined by the Department of Education, and are offering their services to their country to alleviate the shortage of laborers.


## DOES INDIGESTION WALLOP YOU BELOW THE BELT?

**Help Your Forgotten "28" For The Kind Of Relief That Helps Make You Rarin' To Go**

More than half of your digestion is done below the belt — in your 28 feet of bowels. So when indigestion strikes, try something that helps digestion in the stomach AND below the belt.

What you may need is Carter's Little Liver Pills to give needed help to that "forgotten 28 feet" of bowels.

Take one Carter's Little Liver Pill before and one after meals. Take them according to directions. They help wake up a larger flow of the 3 main digestive juices in your stomach AND bowels—help you digest what you have eaten in Nature's own way.

Then most folks get the kind of relief that makes you feel better from your head to your toes. Just be sure you get the genuine Carter's Little Liver Pills from your druggist — 25¢.


## They Never Change

*DUNGANNON, Ont., May 20 (CP).—A $1,000 note was found between the pages of a magazine collected during a waste-paper drive here. It was returned to its owner—an 80-year-old man who had forgotten he put it in the magazine "for safe keeping."*

## Training Of Nurses Important To War

CAMPBELLFORD, May 22 (ENS) —The important work carried on by nurses in war and peace was the subject of an address by Miss E. Young, superintendent of nurses, Nicholls Hospital, Peterborough, guest speaker at the regular meeting of the Seymour West Women's Institute held at the home of Mrs. Fred Rutherford.

The president, Mrs. R. A. Rutherford, in opening the meeting urged members to remember paper salvage. Five dollars was donated to the Jam for Britain Fund and $1 to the Tuberculosis Fund. Mrs. H. Hoard and Mrs. F. McKelvie were appointed as delegates to the Rehabilitation meeting, and Mrs. Reg. McCullough gave a report on war work.

Miss Young said that nursing was war work with a future, that training was always valuable, that it was a duty to prevent disease. She gave a resume of the work carried on by Nicholls Hospital. Miss Young said that behind every front line soldier must stand eighteen healthy Canadians and urged the training of nurses as part of our post war planning. For the program, Mrs. R. McCullough was asked to take the chair. Mrs. Charles Macoun gave a reading and Mrs. Don Rutherford a solo. This was followed by the Grandmothers serving old fashioned tea and biscuits to the forty-two guests who were present.

**TO WORK IN EUROPE**

LONDON — (CP) — British A. T. S. and Waafs will work in the rehabilitation of Europe. U.N.R.R.A. has asked for volunteers from the women's services "to help in the job of tidying war ravaged territory." It is emphasized that no one will be released for this work, "until second front needs are met."

**PEAT OUTPUT DOUBLED**

STOCKHOLM — (CP) — Sweden's peat bogs have been of great value during the war, when the country largely has had to rely upon her domestic fuels. During 1943 production of peat amounted to about 1,200,000 tons, twice the figure for the preceeding year.


BEST KNOWN for helping clear up blackheads and PIMPLES
Try it!
CUTICURA OINTMENT



## A Pimple Covered Face Kills Many a Romance

The lives of many young people are made miserable by the breaking out of pimples, and you probably know of cases where a promising romance has been spoiled by those red, white, festering and pus filled sores on the face.

The trouble is not so much physical pain, but the mental suffering caused by the embarrassing disfigurement which very often makes the sufferer ashamed to go out in company.

The quickest way to get rid of pimples is to improve the general health by a thorough cleansing of the blood.

Burdock Blood Bitters helps to cleanse the blood and with the blood cleansed the complexion should clear up.

The T. Milburn Co., Limited, Toronto, Ont.



# Thank You--- Mrs. Consumer!

We welcome the opportunity afforded us by MRS. CONSUMER WEEK to express our appreciation of Canadian women shoppers who are cooperating splendidly with the wartime policy of economic stabilization; and we thank our customers for buying only what they really need . . . for dealing only with established businesses and refusing to tolerate Black Markets . . . for patience with inexperienced help . . . for observing wartime restrictions on deliveries . . . for cheerfully making other things do, when there are shortages in lines of merchandise to which they have been long accustomed. Again we say: THANK YOU, MRS. CONSUMER, FOR YOUR SPLENDID COOPERATION.

ZELLER'S

Retailers to Thrifty Canadians



*Enlargement* SPECIAL

The beauty and charm of your own Favorite Snapshots is enhanced many times when enlarged

To Size 6" x 8" and Mounted in Attractive ARGO FOLDER

57c

Colored in Oils 55¢ Extra

# TAMBLYN

## Suggests Practical Economy

One of the greatest problems facing the average woman of today is that of the supply of "stockings," and "runs" are indeed prevalent and noticeable everywhere. With the advent of the warm weather, however, a certain respite may be gained, for once again Science has come to the rescue and "Stockings out of a bottle" or "Leg Do's" are now recognized as a satisfactory replacement, giving a most excellent appearance and necessitating but little extra time or attention. Indeed "liquid stockings" are ideal as a leg covering and are rapidly becoming equally popular with maid and matron. Your Tamblyn Drug Store in line with their regular policy are prepared to meet the demand for this type of product and have available for your selection a number of the better known brands, each of them of proven merit and at most economical prices. As a guide to your choice a few have also been included in this list of

## Suggestions and Bargains for the Balance of the Week

PARFINOL
Intestinal Lubricant
16 oz. Reg. 53c 43¢
40 oz. Reg. 98c 79¢

*For the Stockingless Vogue*
Du Barry Powder Lotion 1.00
Dorothy Gray Leg-Show 1.00
Duration Leg-Do 49¢

SUPER-LATHER SHAVING CREAM
Softens The Toughest Beard
Special 19¢

*Are You Pie-Minded?*

If you are, you'll like this special.

RHUBARB CUSTARD PIE

Temperature: 450° F.—15 minutes, 350° F.—30 minutes.

| | | | |
|---|---|---|---|
| | Rich pastry | 1 | teaspoon grated lemon rind |
| 1 | egg | | |
| ¾ | cup white sugar | 1 | tablespoon corn starch |
| ⅛ | teaspoon salt | | |
| 3 | cups diced rhubarb | | |

Line a 9" pie pan with rich pastry. Beat the egg till light; add the sugar, the salt, grated lemon rind, the corn starch, and the rhubarb. Mix well and pour into the unbaked crust. Cover with a criss-cross lattice work of pastry. Bake in a hot oven for fifteen minutes; reduce the heat and continue baking till the rhubarb is tender.

Your Tamblyn Broadcast is on the air each morning at 10:30 a.m., Monday through Friday, CFRB.

MILK OF MAGNESIA
Relieves Acid Indigestion
20 oz. Reg. 39c 29¢
32 oz. Reg. 59c 43¢

Bile Beans — Tone Up the System 47c

BETAMIN
High Potency Vitamin B Complex Tablets
1.00
1.75-3.00

SQUIBB VIGRAN Capsules
Contain Vitamin A-B-C-D and Riboflavin
25's 1.35
50's 2.50
100's 4.65

*Home Needs*

Ivory Soap — Medium Size — 3 for 17¢
Apple Blossom Bath Soap — 2 for 23¢
MOTH-KIL — 1 lb. Carton 33¢
TAMBLYN FLOOR WAX — Gives Your Floors a New High Gloss, Lustrous Finish — Durable & Economical — 1-lb. Tin Special 29c
Palmolive — Large Size — 3 for 23¢
Climax Cleaner — 24 oz. Size 44¢
Oxydol 23¢
CHIPSO 23¢
EPSOM SALTS For Bathing — 5-lb. pkg., Reg. 49c 39¢ — 10-lb. pkg., Reg. 79c 69¢
LUX Toilet Soap — 2 for 11¢

Pfunder's TABLETS for HYPERACID STOMACHS — TRIAL SIZE $1.50

FITCH DANDRUFF REMOVER SHAMPOO 69¢

DR. A. W. CHASE'S K. & L. KIDNEY AND LIVER PILLS — 35¢ a Box

Men's Requisites

| | |
|---|---|
| GILLETTE BLADES, 5's | 25¢ |
| AUTO-STROP BLADES, 5's | 25¢ |
| VALOR SHAVING STICKS | 29¢ |
| VALOR SHAVING LOTION | 39¢ |
| VALOR SHAVING BOWLS | 49¢ |
| LILAC LOTION, Mentholated | 19¢ |
| SHAVING BRUSHES— | 75¢, 1.00, 1.10, 2.00 |

CASHMERE TISSUE — 3 Rolls 25c

ASPIRIN TABLETS — 18¢ 29¢ 79¢

ZAM-BUK OINTMENT — Soothes TIRED, ACHING FEET 47c — Excellent for CUTS, BURNS, BRUISES

"FOOT REMEDIES"

| | |
|---|---|
| ABSORBINE Jr. | 98¢-1.95 |
| CRESS CORN SALVE | 50¢ |
| PENETRINE | 59¢ |
| BLUE-JAY CORN REMEDY | 25¢ |
| SANTAX FOOT POWDER | 19¢ |
| FREEZONE | 32¢ |
| SCHOLL CORN AND BUNION PADS | 35¢ |

*Summer Salines*

KRUSCHEN SALTS — Has Helped Thousands Get Relief From Constipation Rheumatic Pains Headaches — 69¢
ALKA-SELTZER 29¢-57¢
ENO'S FRUIT SALT — Keeps You in the Picture of Health — 59c-98c
ENGLISH STYLE HEALTH SALTS — Mildly Laxative — Cooling and Refreshing — Pleasant to Take — 1-lb. Tin 43c
BROMO-SELTZER — For Headaches and Neuralgia — 25¢ 49¢
KKOVAH SALTS — The Good Morning Tonic — 29c-79c
SAL HEPATICA — Alkalizes the System — Relieves Rheumatic Pains — 30¢ 1.15

PEPSODENT — Floats film away — 45¢

For Eye Protection SUN GOGGLES — 25¢-35¢-50¢ 59¢-75¢-1.50

PAR-OL AGAR — Relieves Chronic Constipation — Special 63¢ 1.19

SAPHO LIQUID — Exterminates Moths Mosquitoes Bed Bugs (Odorless) — 8 oz. 24¢—16 oz. 43¢

SALOTYN TABLETS — For the Relief of Headaches Rheumatism Neuralgia — Bottles of 100 Reg. 39c 33¢ 2 for 65¢

KOTEX — Can't Chafe Fail or Show — 12's 25¢ 48's 98¢

BIS-CARB-CO — For Stomach Acidity and Indigestion — Relieves Heartburn — Reg. 49c 39¢

339 GEORGE STREET PETERBOROUGH

STORE HOURS: 8.30 a.m. to 10 p.m. Daily — Saturday, 8.30 a.m. to 11 p.m.

TELEPHONE 9901

ENTERTAIN FORCES—Pictured above in their overseas uniforms are Lily Pons and her husband, noted conductor Andre Kostelanetz, who have arrived in European theatre to entertain the armed forces.

## HERE AND THERE IN SPORTS

By The Canadian Press

An all-time betting mark was rung up at Belmont Park Saturday when 40,732 customers at the New York track wagered $3,562,771 during the eight-race card. Another track where mutuel take went over the million was Suffolk Downs, the total wager of 30,000 fans being $1,197,270. At 10 tracks throughout the United States, the combined attendance was 169,630 and they had $8,353,440 in cash for the wickets for an aggregate of 81 races. At Detroit, where fair grounds opened for the season, the bets of 25,630 patrons totalled $603,392 this showing being exceeded at both Lincoln fields, Chicago, and Bay Meadows where the waggering was $938,781 and $828,379 respectively.

Who Goes There, owned by George Widner of Philadelphia, romped home as a 19-to-1 outsider to win the Withers mile at Belmont Park Saturday four lengths in front of By Jimmy, covering the course in 1.36.

The Gale Trophy, emblematic of the Canadian Ornamental swimming championship was won Saturday at Toronto by Marjorie Bradshaw of Montreal in defeating Jean Mowat of Toronto, defending champion, the runner-up being Evelyn Buchanan of Toronto.

Plans were completed yesterday at a meeting of Major league heads with Commissioner K. M. Landis at Pittsburgh for the all-star game to be players at Forbes Field Tues. night, July 11, with Billy Southward and Joe McCarthy as opposing managers. Proceeds will be devoted to buying baseball equipment for the U.S. armed forces.

Combined attendance at the eight major league baseball doubleheaders was 189,867.

## LAWN BOWLING

By HERB MARTIN

Commenting on the fact that our lawn bowling will not get under way until Thursday, June 1st some of the bowlers think that this will establish an all time record, but that is not the case.

Looking back through the scrap book we find that in the year 1940 we never tossed a bowl down the greens until June 3rd. There had been a lot of rain and the greens were just too soft to play on before the above date.

The schedule books are off the press and are now ready for distribution. Members may receive their book if they call at H. Freeman's shop, Simcoe street.

And while we may be a little later than usual with our bowling, yet the committees are still working. On Friday night last the open tournament committee met and made arrangements for the first open tournament of the season. Men's doubles on Wednesday, June 14th. This is just a fore-runner. We'll have more information later.

We understand that some of our bowlers have made their entry for the tournament to be held on the Canada Club greens, Toronto on Saturday, June 3rd.

Complete Auto Service
MOTOR REPAIR. BODY BUMPING, REPAINTING
J. J. DUFFUS CO.
Tel. 5757

SAVE ON SHAVES
With Minora Blades!
Minora outlasts ordinary double-edged razor blades. It's the quality blade in the low-price field.

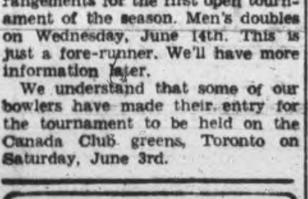


# SPORTS-Day by Day

By FRED D. CRAIG

When Westclox and Aircraft take the field at the Ashburnham Bowl tonight in the opening game of the Girls' Softball League the fans are going to see considerable changes in the lineups of the two outfits. Manager Ab Delahaye of Westclox has been forced to shift his battle array by reason of the fact that three well-known performers of last season are not available and as a result the Big Bens will start the campaign with an infield in which none of the players occupied the same post last season. Nona Whetung will play first base, Joyce Withers who was with Johnson Motors last year will be at second, Viola McLean has been moved from the keystone corner to third and Marg Hawthorne shifted from third to short. Isobel Bullock is the pitching selection with Jean Castle doing the catching. Coach Dave Wilson of Aircraft also announces a few changes. The battery will be the same with Norma Strickland doing the pitching and Annette De Carlo behind the bat. In the infield will be Eleanor Craig, Marg Batley, Audrey Patterson, Helen Hunt and Phyllis Bigelow and in the outfield Marg Barrie, Marg Selkirk, June Moore, Irma Perdue, Marg Lynch and Evelyn Rehill. The game will get under way at 6.45 o'clock and there will be a real opening night crowd on hand to see the season ushered in.

* * * * * *

**Action in the Men's City League tonight calls for the St. Peter's team, new entrants in the loop this season to meet the powerful Switchgear outfit which started the season by home-running a win over the champion Plazas and figure on doing about the same thing at the expense of other City League clubs as the schedule unwinds. Manager Chambers' team has a lot of batting strength and are undoubtedly formidable opposition. St. Peter's lineup has not been announced but the Catholic League winners of last season played good ball in that loop and the Saints will undoubtedly come up with a fighting club. Harrison gets the call as the Switchgear gunner for the night. Tomorrow night the Military Training Centre will make their 1944 debut in a game against the Plazas and it should prove an interesting tussle. Soldiers have a number of last year's team still in action and the gaps will be filled by new-comers. Plazas who lost the opening game will be out to redeem themselves by a win over the Training Centre. Terry Woods is the likely Plaza pitcher for the Tuesday night tussle.**

* * * * * *

### The Yanks Again

In a rash of baseball over the week-end the New York Yankees did quite nicely by themselves by walloping the St. Louis Browns three straight games, thus, of course, knocking the Brownies off the top shelf with a bang. Walter Dubiel started the trio of wins Saturday by pitching a four-hitter and defeating St. Louis with five-game-winner Jack Kramer on the rubber 3 to 2. The New Yorkers came back with a double win on Sunday, the first a tight tussle that went 12 innings before the Yanks took the argument by scoring two runs to win 4 to 3 and the second a walkaway. Hank Borowy was the winner in the first, his fifth triumph as against one defeat while Page took the marbles in the second. Boston Red Sox grabbed off a pair from Chicago yesterday with Tex Hughson who has hit his stride picking off his fourth win, 4 to 3, in the first game and old Mike Ryba getting credit for the second which the Red Sox took 9 to 2. Bobby Derr had his third homer of the season in the second contest. One of the pitching classics of Saturday was the work of the old curveball maestro of the Cleveland Indians who shut out the Philadelphia A's with three hits. Harder cannot work as often as he used to but he has won four games this season and they haven't beaten him yet.

* * * * * *

**In the National loop a pitcher not unknown to Toronto fans, Nick Strincevich who was with the Leafs last season has also picked off four wins without a defeat. He held the Philadelphia Bluejays to seven hits Saturday and the Pirates won 4 to 3. Another Saturday feature was the fact that Paul Derringer of the Chicago Cubs who had had five losses without a win finally broke into the victory column by beating the Boston Braves 3 to 2. Detroit's two victories over Washington Sunday 2 to 1 and 9 to 1 were a Sunday highlight in the American League. Dizzy Trout won the first game against Johnny Niggeling and Hal Newhouser garnered his fifth win by outpitching Wolfe, Candini and company in the second fixture. Cincinnati Reds gave the Dodgers a double shellacking 5 to 3 and 6 to 5. Ed Heusser was the pitching hero in the first triumph, with Bucky Walters, going in in a relief capacity getting the credit for the second. Les Webber who has yet to win a game for the Bums this season was the losing Brooklyn gunner in the second affray.**

* * * * * *

### Chin-Lock or Giant Swing

Killer John Katan and Frankie Sexton will be working at opposite ends when they tie into each other in the main bout of the Tunney wrestling circus at the Brock St. Arena Tuesday night. Katan's favorite hold is a chin-lock, a grip he has used successfully against many tough opponents. On the other hand the Columbus boy who holds the Pacific Coast championship counts considerably on his spectacular giant swing and that calls for Sexton to grab his opponent by the ankles and whirl him around in the air. Neither of course may get a chance to use his specialty for the battle is likely to be a grim affair. Katan comes back from the Boston district with a worse reputation for ruthlessness in the ring than he had been before if that were possible and he has been the storm centre of many a wild mat engagement across the line. However he is meeting a foeman who has successfully disposed of a whole platoon of bad men and who believes that Katan will not be a bit tougher than some of the others he has put away. Promoter Tunney has arranged a good supporting bill with rotund Nick Elitch matched with the Toronto strong man Bunny Dunlop and Cliff Bell a new mat artist from Syracuse matching grips with the fast-moving Johnny Gyroffy, late of the R.C.A.F.

* * * * * *

**Peterborough's two golf clubs, Peterborough and Kawartha, staged successful openings in ideal weather Saturday and launched what promises to be a good season in spite of wartime conditions. There was an encouraging attendance at both courses and a feature noted was the number of new members who took part in the opening contests. Both Peterborough and Kawartha have many activities planned for the season and from now until the heavy frosts set in next fall both courses should be popular places. A feature of Saturday's competition at Kawartha was that the golfers were running true to form. Thus Fraser Dunfield, city and Kawartha champion last season won the low gross honors with a sparkling 74, just three over par and Charlie Low, who held both titles in 1942, was right behind with 76 and took the first low net prize.**

* * * * * *

**Sporting Chili Con Carne: Aircraft of the Girls' City Softball League** are staging a dance in the Brock St. Summer Gardens on May 31 with a draw for a suit donated by I. Black....All the players of the various teams in the league will be guests so that it will be a real softball evening. ....Toronto Leafs spent a dismal Sunday being hammered twice by the thundering Buffalo Bisons who have climbed into first place in the International League....Frankie Colman, London boy with the Pittsburg Pirates came through with a pinch-triple to drive in the winning run in the first game of yesterday's double-header with Philadelphia....The Pirates took both ends of the twin bill....Red Schoendienst, star shortstop of the Rochester Red Wings is through with baseball for the duration....He was inducted into the United States army today....Chicago Cubs found their batting eye Sunday and walloped the Boston Braves 15 to 1 and 14 to 5....Mel Ott had his fourth homer of the season in the secnod game yesterday....The Giants' manager was filling in at first base for his club.

## UGANDAN GROWS MAIZE

KAMPALA — (CP) — Uganda, which has never before grown maize, and had been dependent on Kenya for supplies, produced 245,000 bags of it in 1943.

# Use Boxing Bout To Sell Bonds

HOUSTON, Texas, May 22—(AP)—A $1,000,000 gate is a novelty in boxing—or was.

Down here they're planning to click the turnstiles at the rate of $20,000,000 June 21, and they claim that would be the biggest "draw" in fight history.

Principals in the extravaganza of cash and socks are Cpl. Al. Hostak, twice middleweight champion of the world, and Cpl. Glenn Lee, formerly No. 1 contender for the crown.

The 10-round bout will be the feature of a boxing carnival in connection with a war loan drive. Admission will be by bond purchase only with 11,000 seats scaled from $25 in the balcony to $50,000 a pair for ringsides. The total, if all seats are filled—and the committee has no doubt they will be—will reach $20,000,000.

The Elks Lodge, sponsoring the show, will pay the purses of the fighters and all other expenses.

# Navy Training Hardens Kramer

NEW YORK, May 22 — (AP). — A six-month stay with the Seabees in the United States Navy has converted Jack Kramer of the St. Louis Browns into one of the best pitchers in the major leagues today.

In an interview Kramer declared his rigorous training with the Seabees has taught him the value of keeping in condition. He disclosed that it was because of his not being in shape that he was shipped down the river by the Browns at the end of the 1942 season.

This season Kramer spearheaded the St. Louis drive which enabled the Browns to tie the major league consecutive victory record at the start of the season by winning their first nine games. Jack won five times before he lost because of the poor support.

After his honorable discharge from the Navy last summer due to a sinus disorder, Kramer was optioned by the Browns to Toledo, where he pitched the Mudhens into the American Association playoffs.

## Sports Menu

**Men's City League**

St. Peter's vs. Switchgear, 6:45 o'clock, Riverside Park.

**Ladies' City League:**

Westclox vs. Aircraft, East City Bowl, 6:45 o'clock.

Additional Sport Pages 7, 13

# The Sports Round-Up

By HUGH FULLERTON, Jr.
Associated Press Sports Writer

NEW YORK, May 22 (AP) — Spring fever department . . . This columnist can hear with no serious increases in blood pressure that the ice is out in the Maine Lakes and the landlocked salmon and togue are striking furiously; that in Winconsin big pike are almost jumping into the boats; even that anglers at Peconic Bay are hauling in weakfish by the dozen and a big run of blues is reported heading north . . . But this note from Dave up at Freedom village is almost too much to endure.

**Just Fishin'**

"Today I went fishing," Dave writes. "I dug some worms and started in at the village dam with the intention to fish down to the outlet. After 15 minutes, I felt a helluva jerk and then a few more, so I pulled in a 12-inch rainbow. No kidding, right in the brook directly behind the store . . . The bugs are beginning to bite badly, but now I was determined that nothing would deter me. It really was beautiful down by the stream; the apple blossoms are all out and the brook is just high enough. Everything was perfect . . . Down by Sim's I got another bite and another beautiful trout broke the water and played around before I stuck him in my basket—12½ inches . . . The time is here; the fish are biting; the weather is great; tomorrow for breakfast I shall have a little rainbow trout . . . Spring only comes once a year; why don't you come, too, for a few outin's?"

P.S.: If this column turns up missing for a few days, you'll know where I am.

Across Perilous Seas

LOADED, she has the freeboard of a half tide rock, in ballast she towers high above the water. Her general appearance varies from streamlined beauty to the lines of stark utility. She is a tanker. But whether loaded with phlegmatic Bunker "C", volatile aviation spirit, or lubricating oil—or whether she be in ballast—one cargo she always carries, and that is COURAGE. This cargo is carried in the hearts of her personnel, and is distributed from crow's nest to stokehold plates.

Inside her hull there are three million or more gallons of liquid fire. Much of the crude oil carried by the Imperial Oil tanker fleet will be made into products for the fighting forces in Canada and Newfoundland. The navies and the oil burning merchant marine of the United Nations operating from ports on the Atlantic Coast of Canada are supplied from Imperial Oil refineries. On the Pacific Coast too, Imperial Oil Limited supplies a large share of similar requirements.

So next time you cheer the victories of our fighting fleets of ships and planes and tanks, remember the silent struggle of this other fleet . . . the unsung tanker service.

IMPERIAL PRODUCTS

IMPERIAL OIL LIMITED

# Killer Katan Is Back; Still Menace

Two of the strongest and most powerful wrestlers of the current decade will be seen in the main bout of the Brock Arena Tuesday card when peerless Frank Sexton hooks up with big John Katan. Katan who is known in Boston as "the Killer" has just returned from the erudite Back Bay atmosphere but reports indicate that the big Ukrainian-Canadian has not reformed one bit. Katan is tough and everybody in wrestling knows it. Plenty of the large matmen prefer to avoid him just as they would rather not meet Karl Davis. John "The Arm" Katan has a streak of destructive meanness in him that has meant staying on the sidelines for many of his opponents.

But on Tuesday night here Katan's opponent will be the superlatively clever and splendidly-conditioned Frank Sexton, the Pacific Coast champion. Sexton won his title in open competition and in three years of constant campaigning has yet to meet defeat. It is doubtful if any other matman can boast of such a remarkable record. Wild Bill Longson held such a position until he was man-handled by Whipper Billy Watson in St. Louis recently, but Sexton has no such spot on his white escutcheon. However that is not to say that the same will hold good after Tuesday. Katan's memorable fight with Gentleman Jack Claybourne here last fall clearly demonstrated the type of ruthless matman the Palermo Pryer can be. Meeting Sexton and trying the same stuff on him should result in a spectacle worth seeing. A stirring supporting card includes a fracas between Nick Elitch and Bunny Dunlop and Cliff Bell of Syracuse and Johnny Gyroffy the ex-airman.

## Wed 3rd Time

BEVERLY HILLS, Calif., May 22 —(AP)—In a simple private ceremony Paulette Goddard, film star, was married yesterday to Capt. Burgess Meredith of the United States Army Air Forces, former screen and stage actor. It was the third marriage for each.

This Week
SUMMER GARDENS
PETERBOROUGH
MONDAY
ROLLER SKATING
TUESDAY
WRESTLING
WEDNESDAY
Ozzie Williams and His Band
FRIDAY
DANCING
"Melody Men"
SATURDAY
DANCING
"MELODY MEN"

Wrestling At It's Best!
Don't Miss This!
JOHN KATAN
PALERMO PANTHER
vs.
FRANK SEXTON
COLUMBUS POWERHOUSE
SEMI-FINAL
NICK ELITCH vs. BUNNY DUNLOP
FIRST BOUT
CLIFF BELL vs. JOHNNIE GYROFFY
Brock St. Arena
Tomorrow 8.45

# Canadian Sport Snapshots

By SYD THOMAS
Canadian Press Staff Writer

TORONTO, May 22 — (CP). — The ceremony and color attending English race meets may be all right for the British, but not for rough-and-ready Canadian followers of the sport, opines one of the Canucks who has just returned from eyeing the British circuits. Cpl. Tommy Ramsay, who used to work with the starter's crew at Victoria Park, Calgary, viewed the overseas pony-goes with interest but came back to report he likes the way it's done here.

Being in the starting business himself, that end of the game took his eye and he noted with relish the high hat and frock coat the English starter wore as he drove in style to the post in an old-time victoria. And the corporal couldn't held but conjure up a picture of Victoria Park's Jim Donovan or some other Canadian starter dogged up in soup-and-fish and addressing the jockeys as "Mister" as done in England.

Those rowdy Canadian crowds would kid the swallowtail coat off any unfortunate if he tried it.

Monday matinee:
Bill Durnan, iceberg netminder of Montreal Canadiens, broke into the lecture game the other night when he gave youngsters a talk on softball fundamentals at a "sport clinic' in Montreal. Bill reiterated what he has never kept a secret, that softball and not hockey, is his favorite sport. They say he's even better as a pitcher than as a goalie....Speaking of softball they must have an old-fashioned team at Windsor, Ont. Manager Mike Patrick of the Dayus Mic Macs claims he has the best bunch of bunters ever assembled on one team at Windsor. And bunting as a practice has been none too common of late years, in baseball or softball....In Winnipeg, President Tom O'Brien of the lacrosse organization waxes enthusiastic about boxla prospects. He says the game can be completely revived in a year, and that it will be a major sport in Manitoba by the end of the war......It must be the Brooklyn Dodgers' influence, but Montreal Royals are adopting white satin uniforms and caps for better night visibility. Montreal fans will adopt as their theme song, that heart-stirring old favorite, "Our Boys Will Shine To-night."

# Baseball Results and Record

**INTERNATIONAL LEAGUE**

| | Won | Lost | Pct. |
|---|---|---|---|
| Buffalo | 14 | 9 | .609 |
| Rochester | 15 | 10 | .600 |
| Syracuse | 12 | 9 | .571 |
| Montreal | 12 | 12 | .500 |
| Toronto | 11 | 11 | .500 |
| Jersey City | 12 | 12 | .478 |
| Baltimore | 9 | 12 | .429 |
| Newark | 8 | 17 | .320 |

**Sunday's Results**

Buffalo 9-7, Toronto 4-3.
Montreal 6-2, Rochester 5-11.
Jersey City 3-0, Newark 0-1.
Syracuse 8-1, Baltimore 4-2.

**Saturday's Results**

Toronto 5-4, Montreal 2-7.
Buffalo 3, Rochester 1.
Baltimore 7, Jersey City 8.
Newark 9, Syracuse 8.

**NATIONAL LEAGUE**

| | Won | Lost | Pct. |
|---|---|---|---|
| St. Louis | 21 | 9 | .700 |
| Cincinnati | 17 | 11 | .607 |
| Pittsburgh | 14 | 10 | .583 |
| Philadelphia | 12 | 13 | .480 |
| New York | 13 | 16 | .448 |
| Boston | 14 | 18 | .438 |
| Brooklyn | 12 | 16 | .429 |
| Chicago | 8 | 18 | .308 |

**Sunday's Results**

aCincinnati 5-6, Brooklyn 3-5.
bPittsburgh 4-4, Philadelphia 3-9.
cChicago 15-14, Boston 1-5.
St. Louis 10-5, New York 3-7.
a—Second game, 10 innings.
b—Second game called after 7½ innings; darkness.
c—Second game called after 8 innings; to be completed at later date.

**Saturday's Results**

Philadelphia 3, Pittsburgh 4.
Brooklyn 6, Cincinnati 1.
Boston 2, Chicago 3.
New York 0, St. Louis 10.

**AMERICAN LEAGUE**

| | Won | Lost | Pct. |
|---|---|---|---|
| New York | 17 | 10 | .630 |
| St. Louis | 17 | 15 | .531 |
| Washington | 15 | 14 | .517 |
| Detroit | 15 | 16 | .484 |
| Boston | 14 | 15 | .483 |
| Philadelphia | 14 | 15 | .483 |
| Cleveland | 14 | 17 | .452 |
| Chicago | 13 | 17 | .433 |

**Sunday's Results**

Detroit 2-7, Washington 1-1.
Boston 4-9, Chicago 3-2.
New York 4-8, St. Louis 3-1.
xCleveland 5-2, Philadelphia 4-3.
x—First game, 11 innings.

**Saturday Results**

Cleveland 5, Philadelphia 0.
St. Louis 2, New York 3.
Chicago 1, Boston 8.
Detroit 6, Washington 2.

**AMERICAN ASSOCIATION**

**Sunday's Results**

Columbus 12-5, Kansas City 10-2.
x Toledo 3-2, Milwaukee 2-4.
Louisville 15-6, St. Paul 3-8.
Indianapolis 5-3, Minneapolis 4-2.

**Saturday's Results**

St. Paul 4, Indianapolis 0.
Louisville 4, Minneapolis 2.
Columbus 4, Milwaukee 3.
Kansas City at Toledo—Postponed.

## MOVIE TIME TABLE

**Centre**—"A Night To Remember," 1.30, 4.20, 7.10, 10.00; "Mr. Mugg Steps Out", 3.13, 6.05, 8.55.

**Capitol**—"Mr. Deeds Goes To Town", 2.10, 5.30, 9.00; "What's Buzzin' Cousin", 4.10, 7.35.

**Regent**—"Murder On the Waterfront", 1.30, 3.25, 5.25, 7.25, 9.30; "How's About It", 2.15, 4.15, 6.15, 8.20, 10.25.

OUR STORE
WILL BE
CLOSED
All Day Wednesday
MAY 24th
PRATTEN
HARDWARE
396 George St. Phone 7523

# Detroit Takes 2 Games From Senators

By TED MEIER
Associated Press Sports Writer

The Detroit Tigers nudged the New York Yankees and the St. Louis Cardinals out of the major league limelight yesterday. The Bengals swept a doubleheader from Washington to run their winning streak to six straight and climb into the American League first division. Dizzy Trout and Hal Newhouser turned in two fine pitching performances to whip the Senators 2-1 and 7-1 at Washington.

Meanwhile the Yankees twice beat the St. Louis Browns at Yankee Stadium, before 59,161, largest crowd of the season. The Yanks took the opener 4-3 in 12 innings when George Caster forced home the winning run by walking Johnny Lindell with the bases loaded. The nightcap was comparatively easy for the Bronx Bombers, 8-1.

The Cardinals, breezing along in the National League top spot, walloped the New York Giants at St. Louis 10-3 in the first game, but the Giants took the nightcap 7-5. Giants manager Mel Ott hit his first homer away from the Polo Grounds in two years.

Charley Grimm's Chicago Cubs surprised by blasting the Boston Braves 15-1 and 14-5 at Wrigley Field.

The Boston Red Sox wound up their home stand by whipping the Chicago White Sox twice, 4-3 and 9-2, to sweep a four-game series. The double setback dumped the Sox into the cellar.

Cincinnati shoved Brooklyn deeper into seventh place in the National loop by winning a doubleheader, 5-3 and 6-5. Gee Walker's single with two out won the nightcap, which went 10 innings.

Cleveland made it three straight over Connie Mack's Philadelphia Athletics by taking the first game of a twin bill, 5-4, in 11 innings but dropped the nightcap, 3-2, on Steve Gromek's wild pitch in the eighth.

Frank Colman's pinch triple in the eighth gave Pittsburgh a 4-3 triumph over the Phillies in the first game of their twin bill at Pittsburgh. The Phils were ahead, 9-4, in the second game when it was called after the eighth inning because of the Sunday curfew law. The last inning will be played the next time the Phils visit Pittsburgh. Until then the game does not count in the standings.

No major league games were scheduled today.

## Remember When—

By The Canadian Press.

At New York three years ago tonight, Gus Lesnevich, rugged New Jersey Russian, won the National Boxing Association version of the world's light heavyweight title by defeating Anton Christofordis, a Greek, who had been in the United States for a year, in 15 tough rounds.

**SUBs FOR ADHESIVE TAPE**

COLOMBO, Ceylon — (CP) — Rubber research staffs have produced a substitute for adhesive tape for rubber bud grafting. The substitute will represent a substantial saving of the adhesive tape which has to be imported.

HARVARD CREW—25 YEARS LATER—Twenty-five years later, Gov. Leverett Saltonstall of Massachusetts return to the Charles River with his Harvard crew of 1919, and goes for a spin. The Crimson crew of '19 lines up with Saltonstall at bow; James Talcott, No. 2; Henry H. Myer, No. 3; H. S. Middendorf, No. 4; J. W. Middendorf, No. 5; Dr. D. P. Morgan, No. 6; Louis Curtis, No. 7; Dr. Charles Lund, stroke, and Coxswain Lieut.-Col. Henry Kreger.

# Buffalo Bisons Sweep Double Bill From Toronto Leafs On Sunday

By the Associated Press.

The Buffalo Bisons and Al (Red) Schoendienst of the Rochester Red Wings shared the spotlight in the International League yesterday.

The Bisons, playing at home and under the helm of Bucky Harris, former major league manager, won both games of a double-header from Toronto, 9-4 and 7-3 before 9,591, to jump from third place to the top of the loop.

Eddie Kobesky, Bison outfielder, took the lead in the home run derby, hitting his sixth in the opener. Rookie Zeb Eaton and Emery Hresko, two youngsters recently sent down by the Detroit Tigers, received credit for their first victories.

Schoendienst, last year's champion batter with a mark of .337, and currently leading the league with a batting average of .386, played his last game for the duration for Red Birds. He is scheduled to enter the United States Army to-day.

Red made three hits and scored three runs as Rochester split with Montreal to drop to second place. The visiting Royals won the first 6-5, but Rochester broke a five-game losing streak to take the nightcap 11-2.

Jersey City and Newark swapped shutouts, the Little Giants winning the opener 3-0 and the Bears taking the second 1-0. Two Kens, Miller of Jersey City and Holcombe of Newark, pitched the shutouts, Miller yielding six hits and Holcombe but two.

Syracuse slipped to third place by dividing a pair of games with Baltimore, the Chiefs belting out an 8-4 victory in the first, and the Orioles winning the second 2-1.

## Major League Leaders

By The Associated Press

**AMERICAN LEAGUE.**

Batting—Tucker, Chicago, .395.
Runs—R. Johnson, Boston, 26.
Runs Batted In— Stephens St. Louis, and Tabor, Boston, 22.
Hits—Doerr, Boston, and Torres, Washington, 38.
Doubles—Doerr Boston 11.
Triples—Gutteridge, St. Louis, 5.
Home Runs—Seerey, Cleveland, 6.
Stolen Bases— Stirnweiss, New York, 8.
Pitching—Hardner, Cleveland, 4-0.

**NATIONAL LEAGUE.**

Batting—Walker, Brooklyn, .421.
Runs—Bordgarary, Brooklyn, 25.
Runs Batted In—Schultz, Dodgers, 33.
Hits — Walker, Brooklyn, and Holmes, Boston 48.
Doubles—Holmes, Boston, 13.
Triples—Barrett, Pittsburg, 6.
Home Runs—Schultz, Brooklyn, 6.
Stolen Bases—Macon Boston, 6.
Pitching—Lanier, St. Louis 6-0.

## Yesterday's Stars

By The Associated Press

Lou Boudreau Indians, and Jesse Flores, Athletics—Boudreau's homer in 11th won opener for Cleveland; Flores pitched Philadelphia to even split, limiting Indians to four hits.

Dizzy Trout and Rudy York, Tigers—Trout scattered eight Washington blows to win ouener 2-1; York smashed single, double and home run to lead Tigers to double win.

Bob Johnson and Bob Doerr, Red Sox—Johnson's three hits, including home run, won opener for Boston, 4-3; Doerr hit home run with two on in first inning of nightcap to lead Red Sox to double victory.

Roy Hughes and Dom Dallessandro, Cubs— Hughes drove in five runs in opener with double and triple; Dallessandro led Cubs to double win over Braves by making four hits in nightcap.

**RAND'S CHIEF CITY**

JOHANNESBURG — (CP) — The city of Johannesburg has 393 public buildings including 245 churches. The total population is 584,000.

# What's On the Air

| Stations | Kilocycles |
|---|---|
| CHEX | 1430 |
| CBL | 740 |
| CFRB | 860 |
| WEAF | 660 |
| WJZ | 770 |
| WABC | 880 |

Symbols: D—Drama, M—Musical, R—Religious, S—Songs, T—Talk, V—Variety, N—News

This Program has been given the Peterborough Examiner by stations herein listed. If the presentations as scheduled are not on the air, the fault lies with the stations and not with the Examiner.

Radio Station CHEX Carries the News on the Hour

### MONDAY EVENING

6:00 P.M.
CHEX—News; Tune of Times
CBL—Relax and Enjoy
CFRB—Dinner Music

6:15 P.M.
CHEX—Swing and Sway
CBL—Market Report
WJZ—Terry and Pirates-D
WEAF—Serenade to America

6:30 P.M.
CHEX—News; Rhythm R'nd-up
CBL—Curtain Echoes
WJZ—Whose War is This?
WABC—Arthur Godfrey Show

6:45 P.M.
CHEX—Stand by for Advent.
WABC—World To-day-N
WEAF—Lowell Thomas-N
CBL—BBC News

7:00 P.M.
CHEX—News; Sportcast
CFRB—Vic and Sade-D
WJZ—Horace Heidt's Orch.
WEAF—Pleasure-Time-M
CBL—Virginia Warren-S

7:15 P.M.
CHEX—School Children
CFRB—Musical Revue
WABC—Ed Sullivan Entertains
WEAF—News of the World

7:30 P.M.
CHEX—Down Nature's Trail
CBL—Carol Sisters
WJZ—Lone Ranger-D
WABC—Blondie-D
WEAF—Musical Revue

7:45 P.M.
CHEX—Essay Contest
CBL—News Roundup
WEAF—H V Kaltenborn-N

8:00 P.M.
CHEX—News; Green Hornet
CFRB—Vox Pop
WEAF—Ship to Remember-D
CBL—Victory Parade
WJZ—Watch the World-N

8:30 P.M.
CHEX—Riches to Rhythm
WABC—Gay Revue-M
CFRB—Spin to Win
CBL—Seeding Roundup-T
WEAF—Firestone Musical
WJZ—Blind-Date-V

9:00 P.M.
CHEX—News; McKinney Choir
CFRB—Radio Theatre-D
CBL—Serenade-M
WEAF—Telephone Hour-M
WJZ—Counter Spy-D

9:30 P.M.
CHEX—Information Please
WJZ—Spotlight Bands
CBL—We Are Seven—M

10:00 P.M.
CHEX—Uncle Silas-D
CFRB—Screen Guild Players-D
CBL—National News
WEAF—Contented Program-M
WJZ—Raymond G Swing-T

10:30 P.M.
CHEX—Melody in the Night-M
WABC—Showtime-D
CBL—Don. Turner's Orch.
WJZ—Hollyw'd Award Theatre
WEAF—Dr I. Q.

11:00 P.M.
CHEX—News; Sign Off
CBL—Radio Newsreel

### TUESDAY MORNING

6:00 A.M.
CHEX—Early Risers

6:40 A.M.
CHEX—News

7:00 A.M.
CHEX—News

7:30 A.M.
CHEX—News Highlights

7:45 A.M.
CHEX—Morning Cheer

8:00 A.M.
WEAF—News Roundup
CFRB—Jim Hunter-N
WJZ—The Kibitzers

8:15 A.M.
CHEX—Breakfast Musicale
CFRB—Coffee Time-M
WEAF—Two Minute Man-V

8:30 A.M.
CHEX—Breakfast Musicale
WJZ—Nancy Craig-T
WABC—Missus Goes Shopping
CBL—March Past

8:45 A.M.
CHEX—Morning Devotions
CFRB—Coffee Club
WEAF—In the Record-M
WABC—Margaret-Arlen-T

9:00 A.M.
CHEX—News; Salon Strings
CFRB—Interlude
CBL—Mirth and Madness-V
WJZ—Breakfast Club-V

9:15 A.M.
CHEX—Meet the Band
CFRB—Sing Along Club

9:30 A.M.
CHEX—Invitation to Waltz
CBL—Daytime Classics-M

9:45 A.M.
CHEX—Musical Magic

10:00 A.M.
CHEX—News; Masterworks
CFRB—Decorating Talk
WJZ—Sweet River-D
WABC—Valiant Lady-D

10:15 A.M.
CFRB—Baby Program-T
WABC—Kitty Foyle-D

10:30 A.M.
CHEX—Novatime
CBL—Wartime Housekeeping
CFRB—Mrs Aitken-T
WABC—The Open Door-D

10:45 A.M.
CHEX—With the Jesters
CBL—Monica Mugan-T
WEAF—Music Room
WJZ—The Listening Post-D

11:00 A.M.
CHEX—News; Victor Opera Co.
CBL—Road of Life-D
WJZ—Breakfast at Sardi's-V
WABC—Honeymoon Hill-D

11:30 A.M.
CHEX—Invit to Syncopation
CBL—Soldier's Wife-D
WEAF—Brave To-morrow-D

11:45 A.M.
CHEX—On the Lighter Side
WEAF—David Harum-D
CFRB—Do You Remember?
WABC—Aunt Jenny-D

### TUESDAY AFTERNOON

12:00 NOON
CHEX—News; Home Folks
WJZ—This World of Ours-T
CBL—BBC News
WABC—Kate Smith Speaks

12:15 P.M.
CHEX—Musical Moods
CFRB—Farm Broadcast
WEAF—Words and Music

12:30 P.M.
CHEX—News; Farm News
CBL—Farm Broadcast

1:00 P.M.
CHEX—News; Home Folks
WEAF—Sketches in Melody

1:15 P.M.
CBL—The Happy Gang

1:30 P.M.
CHEX—Chapel Chimes-M
CFRB—Aloha Land
WABC—Bernadine Flynn-T

1:45 P.M.
CHEX—They Tell Me
WJZ—Little Jack Little
WABC—The Goldbergs-D

2:00 P.M.
CHEX—News; A to Z
CFRB—Our Gal Sunday-D
WEAF—Guiding Light-D

2:15 P.M.
CHEX—Lady Sings
WJZ—Mystery Chef-T
WEAF—To-day's Children-D
CFRB—Helen Trent-D

2:30 P.M.
CHEX—Stars of the Week
CBL—Mutual Goes Calling
WJZ—Ladies Be Seated
WEAF—Light of the World

2:45 P.M.
CHEX—H'py Birthday Mother
CFRB—House of Melody
WEAF—Hymns of Churches

3:00 P.M.
CHEX—News; Melody Mat.
CBL—A Woman of America-D
WJZ—Morton Downey-S

3:15 P.M.
CHEX—Sweethearts
WJZ—Appointment-D

3:30 P.M.
CHEX—Alf Standen, pianist
CFRB—Capsules of Melody
CBL—Pepper Young-D

3:45 P.M.
CHEX—Voice of Memory
CBL—Right to Happiness
WJZ—Ethel and Albert

4:00 P.M.
CHEX—News; Ballroom
CBL—Joint Recital
WJZ—Ozark Ramblers-V
WABC—Broadway Matinee

4:15 P.M.
CFRB—Big Sister-D
CBL—Your Next Job
Weaf—Stella Dallas-D
CHEX—1430 Club-V

4:30 P.M.
CBL—The Liptonaires-M
CFRB—Lady Stowe's Guests

4:45 P.M.
WABC—Raymond Scott Show
WJZ—Sea Hound-D
WEAF—Widder Brown-D

5:00 P.M.
CHEX—News
WABC—Fun with Dunn-V
CBL—Front Line Family
WJZ—Hap Harrigan-D

5:05 P.M.
CHEX—Lindsay Salute

5:15 P.M.
WEAF—We Love and Learn-D
CFRB—Fun with Dunn-V

5:30 P.M.
CHEX—Lindsay Salute
CFRB—Four Clubmen-S
CBL—Listen to London
WJZ—Jack Armstrong

5:45 P.M.
CHEX—Musical Moment
CFRB—Lone Ranger-D
WABC—American Women

OPEN BOWLING
From 7.00 p.m. Every Evening
"BOWL FOR HEALTH"
DUFFUS
Recreation Academy
Phone 9068

# Theatres - Dances - Radio

## Baer Admits He's No Quitter

SAN ANTONIO, Tex., May 22—(AP)—Sgt. Max Baer says he knows, and his friends know, that he never has been a quitter—and it's nice to have the general public know it, too.

Speaking from his bed in the station hospital of the San Antonio Air Service Command, the former world heavyweight boxing champion commented Sunday on a statement by Joe Louis that Max was the toughest man he ever fought.

"If I had wanted to quit," he said, "I'm a good enough ham actor to take a punch going away and stay down for the count. Sure, I could have quit and been a hero for it, a 'game loser,' but nobody ever saw Max Baer flat on his back in the ring and they never will."

Maxie, who has been touring the United States in behalf of the physical fitness program of the air service command, is in the Kelly Field hospital for a routine physical check-up.

He admitted he lacks the killer instinct and added: "It's easy for the fan at the ringside or in the gallery—who doesn't feel a single punch—to be bloodthirsty and yell for the kill, but boxing is supposed to be a sport, not legalized murder."

COMING...
Wed., May 24th
OZZIE WILLIAMS
AND HIS ORCHESTRA
Direct From Toronto's "Club Kingsway"
Admission—75c Person
Summer Gardens
PETERBOROUGH

ROCHESTER for Mirth!
FREDDY MARTIN for Music!
ANN MILLER for Rhythm!
What's Buzzin' Cousin?
2ND GREAT ATTRACTION!
The Biggest Picture Of All Time......
Brought Back To Our Screen!
"MR. DEEDS GOES TO TOWN"
With
Gary Cooper -Jean Arthur
Today CAPITOL
A Famous Players Theatre

NAVAL INTELLIGENCE NAILS NAZI SPIES!
it's all because of the baffling
MURDER ON THE WATERFRONT
A WARNER THRILLER with WARREN DOUGLAS · JOAN WINFIELD · JOHN LODER
Regent
STARTS TO-DAY
Hit No. 2—"How's About It"
With the Andrews Sisters
To-night Is Foto-Nite – $165 Offered

CENTRE
TO-DAY
TUES. and WED.
2—Splendid Hits—
Something new in gay mystery!
A Night TO REMEMBER
LORETTA YOUNG · BRIAN AHERNE
AND THE SECOND BIG FEATURE
THE EAST SIDE KIDS
"Mr. MUGGS STEPS OUT"
LEO GORCEY · HUNTZ HALL
GABRIEL DELL · BILLY BENEDICT
EXTRA! LATEST ASSOCIATED BRITISH NEWSREEL

# World Must Look For Leadership From Young Men With Vision

It is to the young men with visions and the older people with dreams, the result of mellowed faith, that the world must look for leadership after the war, and not to the middle-aged group with its attitude of disappointment and hopelessness, Dr. Herbert L. Stewart of Dalhousie University said on Sunday. He was guest preacher at the 111th anniversary of St. Paul's Presbyterian Church.

Quoting from Job, where "Old men shall dream dreams and young men shall see visions," Dr. Stewart pointed out that the prophet had left no place for those in the middle age. He said that youth was full of enraptured dreams, and older people had acquired a mellower faith, but those in middle age had suffered their first big disappointments and had not yet garnered in the harvests of their life's work. He asserted that while calling themselves realists, they adopted the attitude that the worst could be expected to happen.

"At the time Job spoke this message, an unprecedented disaster had befallen the nation. While aggressor nations threatened their national security, internal ruin encompassed the people in the form of a devastating plague of grasshoppers which destroyed their entire crop yield.

**Lose Nerve.**

"The middle-aged citizens, to whom the people looked for guidance, were useless. They panicked and were prepared to accept capture without a struggle. The unhappy people felt that their plight was a manifestation of God's wrath and they held a national day of humiliation, in which they supplicated and wept to the Lord."

The speaker said that Job was a man far in advance of his fellow men and warned them to "rend their hearts, not their garments," the latter being no more than a formal gesture. He then became intensely practical and told the nation to stop waiting for a miracle and prepare to defend itself by forging weapons and an army. Like every genuine prophet he stimulated faith in the ultimate issues, following repentance, Dr. Stewart declared.

**Still True.**

This is a message for all time, and it is as true now as when it was spoken hundreds of years before Christ, the visiting preacher warned. Middle age has lost its early enthusiasm, and has yet to grasp a mellower vision. In Job's day, those men could only see the plague and desolation accompanied by peril from without. They bore the mark of cynics, produced by disillusioned minds. Facing a changing world, such minds envision only losses and that matters may become worse.

"Can there be a more conspicuous teaching than that of keeping expectations high, rebuking despair? Or to live those visions of high humanity, believing in a better future? This is the essence of the Christian message. The meaning of Job's words ran deeper than he knew, for the young and old together fashioned something greater than had ever been dreamed possible. Out of the dominion of Israel, the Christian faith spread through the entire world, made possible only by the faith and enthusiasm of those with vision. The deep destinies of mankind lay in the hands of those with their visions and dreams, and their faith in God refused to let them sit idly by.'

Guest soloist for the day was Carl Bull of Toronto. At the morning serive he sang "The Lord is My Light" and "If With All Your Hearts"; at night, "Forward to Christ," "In the Garden" and "The King of Love My Shepherd Is." The choir sang The Lord's Prayer and the anthem "Bless the Lord, O My Soul."

PRISONER FOUR YEARS—Pte. Kenneth Cooper, whose mother lives at 34 Brioux Avenue, has been a prisoner of war in Germany for four years. He went to England and enlisted shortly before the war, and was the first Peterborough boy to be taken prisoner during the battle for France. Pte. Cooper attended Murray Street Church, and was active in the Young Men's Class. Though he has been away from home for such a long period, his letters are always cheerful.

TWO BROTHERS OVERSEAS—Pictured above is Pte. Roy Wood, son of Mr. and Mrs. V. A. Wood, 259 Engleburn Avenue, who is serving overseas with the R.C.O.C. Before his enlistment, he was employed at the Western Clock. His wife lives on Munro Avenue. One brother, Pte. Melville (Jerry) Wood has been overseas nearly four years, and another brother, Ordinary Seaman Maurice Wood, R.C.N.V.R., is stationed at Kingston.

STATIONED OVERSEAS—Pte. Wesley Nevins, son of Mr. and Mrs. Roy Nevins, Norwood, is stationed overseas. He enlisted in Toronto in March, 1943, and was formerly employed at the John Inglis Company there.

MORE ABOUT—

## Allies 24 Miles

Continued from Page 1

headquarters announced today.

The German switch line, adopted after the flanking of the Hitler Line, ran southwest from Pico through Fondi to Terracina.

With two of their key towns occupied the enemy must fall farther back.

The retreating Nazis hid their movements around the eastern flank of the Anzio beachhead with smoke screens.

The first troops to enter Terracina found only a few enemy rearguards, among them non-combat units left as a covering force.

From Monte Leucio, the Allies commanded the Liri Valley floor west of Pontecorvo and dominated positions around Pontecorvo to the east.

Street fighting raged yesterday in the town of Piedimonte on the north side of the Liri Valley after Polish Infantry and tanks supported by British units from the south, had virtually encircled the town the preceding day. Piedimonte was a Hitler Line bastion.

An official report said enemy troops in the town were surprised by the swift encirclement and many were taken prisoner.

**Resistance Fades**

Resistance was fading in face of the 5th Army's unrelenting blows at the southern flank of the Liri valley defences, and a headquarters staff officer said the enemy was abandoning positions within the Hitler Line to escape annihilation.

The total of the prisoners taken since the offensive was launched now has gone well beyond 6,000, and the number increased hourly as mopping up continued in the newly-conquered areas and defences fell one by one.

The German High Command was reported shifting fresh troops across Italy from the Adriatic sector, at the same time swinging other units from the south to bolster resistance in the Pico area, where a continued Allied thrust northward would threaten to envelop and destroy the bulk of the forces in the whole Pontecorvo-Aquino Zone of the Hitler Line.

Allied fighter-bombers swooped against German ground forces all along the battle front, hitting bridges, guns, motor transport and troops transport. Medium bombers also attacked bridges.

Twenty-four German planes were counted over the battle area during the day eight of which were destroyed. Five Allied planes are missing.

West coast ports of Italy were hit by night bombers last night.

German reinforcements were joining in futile counter-attacks in the Pico area along the south side of the Theliri valley.

At Terracina, which represents a gain of as much as 25 miles from some of the jumping-off places of the offensive, the 5th Army was less than 60 airline miles from Rome.

American troops also seized Monte Passignano, a mile north of Fondi, as well as Monte Casa Reccio, three miles northwest of the same town.

**Astride Highway**

In the Liri Valley, which affords the most direct route to Rome by way of Route 6 (via Casilina), the enemy's defensive outlook was somewhat better.

A headquarters spokesman said that "when the enemy havs been driven out of the Adolf Hitler Line there are a number of natural defensive positions between Ponecorvo and Valmontone (45 miles northwest on highway 6) on which the enemy may attempt to stabilize his position and obstruct our further advance.

"From a study of the map, two positions suggest themselves. First, about San Giovanni and Ceprano, and second, Ceccano-Frosinone.

"Astride Highway 6 at Valmontone there may be expected a strong defensive position which, according to aerial photos, runs through the mountains to Avezzano (about 40 miles to the northeast) and south from Valmontone, thence incorporating the Alban Hills, to the sea (at the Anzio beachhead)."

"It is on this line that the battle for Rome no doubt will begin."

An enemy air attempt to raid the Allied positions was brought to disaster by an R.A.F. Spitfire Squadron. The Spitfires intercepted 20 bomb-carrying FW-190's north of Anzio with ME-109's escorting. The British shot down eight of the FW-190's.

MORE ABOUT—

## James J. Bell

Continued from Page 1

ney Falls by Mr. Fraser, Gerald Kellogg, Walter Lowe, Mr. Ferris and other helpers at 11.40 a.m. Strangely, his watch had not stopped. It was still ticking when the body was recovered.

Mr. Bell was born in Ireland 57 years ago and had lived in Campbellford for over twenty years. He was night foreman of the rasser department of the pulp mill. He was a Royal Arch Mason, a Presbyterian, a member of the Legion who served for three years in the First Great War and a highly esteemed citizen.

He is survived by his wife, Margaret Minnie, one daughter, Mrs. Cecil Skene of Walkerton, 2 son, Stoker Jack with the Royal Canadian Navy at Halifax, James at home and the two children of Mr. and Mrs. Skene.

The funeral will be held on Wednesday under Masonic auspices and Legion auspices.

MORE ABOUT—

## 9,000 Planes

Continued from Page 1

and tank factories, synthetic rubber plants, oil refineries, aircraft component works, textile and chemical works.

Airmen back from Duisburg reported fierce combats over the city. They had little opposition on the way to the target, however, and the bombs had started falling before German fighter packs arrived over the town then flares lighted the area and bitter fights between bombers and interceptors continued over Duisburg and for many miles on the homeward journey.

One pilot said fighters pursued the bombers beyond the coast of Continental Europe.

MORE ABOUT—

## Jap Stronghold

Continued from Page 1

continued to land at captured Myitkyina airport to swell the besieging forces.

Allied dive-bombers hit the enemy almost at will and kept a constant watch over the one remaining escape route of the Myitkyina garrison — the road southward to Bhamo.

Headquarters said the isolation of the Japanese in the city was completed by Chinese patrols sweeping across the Irrawaddy to the south and rear elements joining forces and cutting railway and motor roads to Mogaung to the northwest.

MR. T. A. PUMPHREY is a war worker. He began to feel dizzy, nervous and all in—always constipated. An inactive liver was the cause—Fruit-a-tives quickly made him well. Buck up your liver with Fruit-a-tives, Canada's Largest Selling Liver Tablets.

SWEET CAPORAL

CIGARETTE TOBACCO

The Roll-your-owners Best Bet

Extra Good!

RED ROSE ORANGE PEKOE TEA

Canada's largest selling fine QUALITY tea!

Sorry!

--- YOU STILL CAN'T BUY CANADA'S FIRST-CHOICE TYPEWRITER

Government restrictions continue to conserve, for the Armed Forces and top-priority war operations, what remains of our stock of Canada's *first-choice* typewriter.

Civilian users still can't buy new Underwoods. Furthermore, there's no prospect that new Underwoods will be available for general distribution for many months to come.

New-Underwood speed, accuracy and performance, however, are available to every Underwood owner. How? By the economical plan of having their old and aging machines factory-rebuilt.

Next to a new Underwood, your present Underwood, factory-processed by the manufacturer, is today's best typewriter value—for your rebuilt machine comes from Underwood Elliott Fisher's Toronto plant completely *new in everything but age.*

YOU DON'T HAVE TO WAIT FOR NEW UNDERWOODS — MAKE YOUR PRESENT UNDERWOODS NEW!

Ask for particulars today!

Underwood

UNDERWOOD ELLIOTT FISHER LIMITED

*Joseph L. Seitz, President*

355 George Street. 6853.
R. T. Pammett, Manager
Branches in all Canadian Cities

*A limited number of new, manual Underwood-Sundstrand Adding Machines are available for civilian buyers.*

UNDERWOOD TYPEWRITERS — CANADA'S *7-OUT-OF-10 CHOICE

"A NATIONAL ELECTRICAL SERVICE" means...

A trained PERSONNEL imbued with the SPIRIT of service—supported by the FACILITIES and the ORGANIZATION to deliver electrical goods—WHERE required—WHEN required.

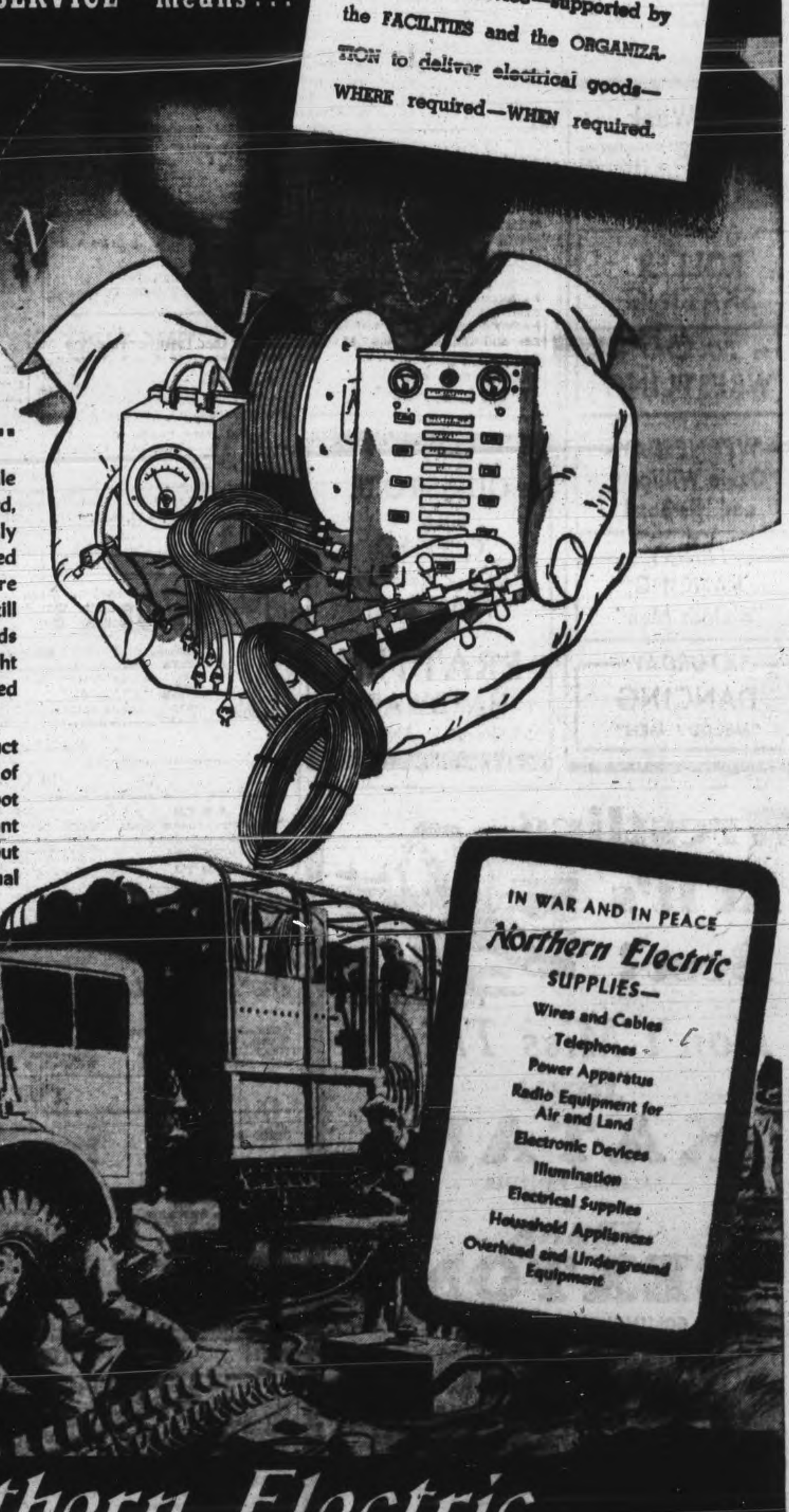

## Another Mobile Workshop rolls off ahead of schedule...

..."Rush special electrical equipment for Mobile Workshop"... came the call from Chrysler, Ford, General Motors—then the facilities, peculiar only to Northern, swung into action. Designs speeded —blueprints rushed through—manufacture started—*but* certain component parts were still needed to meet the schedule. And so, the hands of Northern Electric reached out—found the right suppliers (nearly fifty of them)—and delivered the necessary materials promptly.

The Mobile Workshops, outstanding war product of famous manufacturers, rolled off ahead of schedule to accomplish their task of on-the-spot repair work on every fighting front. The important part played by Northern in this instance is but one phase of the diverse activities of a National Electrical Service.

*Northern Electric Company Limited*

IN WAR AND IN PEACE
Northern Electric
SUPPLIES—
Wires and Cables
Telephones
Power Apparatus
Radio Equipment for Air and Land
Electronic Devices
Illumination
Electrical Supplies
Household Appliances
Overhead and Underground Equipment

Northern Electric
AND ITS EMPLOYEES
A NATIONAL ELECTRICAL SERVICE

# The Peterborough Examiner

VOL. LXXXIX, No. 120 — MONDAY, MAY 22 — PAGE NINE


## Main Street Topics

**SEPARATE SCHOOLS CLOSING.**

Along with the public schools, all separate schools will close for the holiday, Wednesday.

**CITY HALL HOLIDAY.**

The city offices will be closed all day Wednesday, in observance of the old holiday of May 24.

**NO CLINIC WEDNESDAY.**

Due to a medical convention being held in Toronto Wednesday the Blood Donors Clinic regularly scheduled for that morning has been called off.

**GEORGE SMEDMORE COMMISSIONED**

This column was in error Saturday in announcing that Grant Smedmore, 148 Murray street had received his wings at Malton on Thursday as a navigator. It was Grant's brother George who was presented with his wings and commissioned as a pilot officer. Grant himself has not yet finished his training as a pilot.

**FINDS CURIOUS BRANCH.**

A four-foot maple branch with a very large growth of wood and bark that brought its total weight to six or more pounds was found recently by Frank Downard, 583 Chamberlain street, as he walked on the farm of his brother-in-law, Thomas Ryan, one mile north of Marmora. The growth protrudes some five inches out of the limb from which it grew and measures nearly ten inches across. In appearance it resembles a fungus growth.

**WEEK-END FIRES**

A fire starting in the shaving bins of the Peterborough Lumber Company, Monaghan Road South, at 11:19 p.m. Saturday night, caused a small amount of damage, it was said today by Chief Gimblett. He reported that the fire had started through heat from the boilers. At 12:24 p.m. Saturday there was a chimney fire at 460 Elm street, residence of R. Farthing; and at 3:40 p.m. a grass fire on the CNR right-of-way at Stewart and Murray streets. Sunday's only alarm, for a rubbish fire on Bonaccord street, occurred at 5:33 p.m. Early this morning, at 7.44 a.m., there was a chimney fire at 94 Gladstone, home of J. Anderson. Only the lumber company fire caused any damage.

**WOUNDED IN ITALY**

L-Cpl. A. Willshaw, 178 Sophia street, has been wounded in action on the Italian front, according to word received by his parents Mr. and Mrs. J. E. Willshaw. Formerly employed at the Peterborough Lock Company, he has been overseas two years, and is now with the Hastings and Prince Edward Regiment.

**FINDS OLD COIN.**

Digging in his flower bed, Vernon Olver R. R. N. 4, Peterborough, turned up an 80-year-old United States coin. It is a 2-cent piece minted in 1864, resembles an ordinary copper, and despite its great age the lettering on it can be read without difficulty.

**BETTER ON FARM**

Pleading guilty to begging on the street, Lyall Brooks told Magistrate O. A. Langley, K.C., in police court this morning that he had secured a job with a farmer and would get to work. "He'd be better off on a farm," commented the magistrate in making the fine $2.

**WORK FOR JUVENILE COURT**

There are busy days ahead for the juvenile court here. A number of local youngsters has been rounded up in connection with a series of bicycle thefts and in Lakefield Chief Garnet Samis has another band of juvenile offenders ranging from 13 to 15 years who face charges of stealing many articles from Lakefield stores and some of them with breaking into a booth at Gilchrist Park.

**BICYCLIST INJURED**

B. Scarlett, 458 Rubidge street, was taken to St. Joseph's Hospital with an injured shoulder after the bicycle on which he was riding collided with an automobile at Brock and Bethune streets. Harry Meehan, Lindsay, was driving his car west on Brock street and was making a left turn into Bethune street when it came into contact with Scarlett who was riding east on Brock street.

**IT WAS EXPENSIVE**

Arrested on the 3rd line of Smith on Saturday, Norman Green, Fenelon Falls and Arthur Macklin, Lindsay, pleaded guilty in police court this morning to having been drunk and were each fined $15 and $2.50 costs after Provincial Constable Price Morris had informed the court that the two men had been in a motor car. The officer said that apparently another man had been driving for neither of the two had the keys of the car when he arrested them.

STATIONED OVERSEAS—Sgt. R. R. Madill of the R.C.A.F., son of Mrs. L. Madill and the late Thomas Madill of Cavan, is serving overseas. He graduated at Mont Joli and is serving as a mid-upper gunner in a bomber crew.

**Clare E. Althouse**

in the operating room of his new Dermathia Studio at 408½ George St. using the latest scientific equipment for the removal of unwanted hair.

PHONE 5201 For Appointments


## Orono Woman Thrown From Truck In Crash

Thrown from a truck after it had come into collision with another automobile at the corner of McDonnel and Aylmer streets at noon Saturday Mrs. M. Weinberger, R.R. 1, Orono was taken to St. Joseph's Hospital in a dazed condition and suffering from shock. It was learned that she had sustained bruises on her legs and arms but had not been seriously hurt in the afternoon.

Mrs. Weinberger was a passenger in a truck driven by Francis Hale, Clarke township. Hale was driving south on Aylmer street and told police afterward that he did not notice the stop sign at McDonnel street. Ned Vitarelli, 489 Murray street was travelling west on McDonnel street and his car and the truck came into collision at the intersection. After the crash the truck jumped the southwest curb and Hale, his father and Mrs. Weinberger were thrown out.

The front of Vitarelli's car and the side of the truck were considerably damaged by the impact.

## Fr. F. Wafer Doyle Dies In Kingston

The death in Kingston, Friday of Rev. F. Wafer Doyle, S. J., will deeply touch the sympathy of a host of friends who knew and revered him in Montreal, Guelph, Kingston, and elsewhere. He had been a visitor to Peterborough on some occasions, and is remembered as having twice preached at the Church of the Sacred Heart. After his ordination in 1901 he was appointed assistant rector of Loyola College, Montreal, and later was a member of the staff of St. Mary's College, in that city. Since then he was parish priest of the Church of Our Lady in Guelph, for eighteen years until 1930 when he became the first rector of the Jesuit College in Toronto. Father Doyle was 81 years old, and a native of Kingston.

## Golf Tourney Date

TORONTO, May 22—(CP)—Competition for the Millar Trophy, emblematic of the Professional Golf Match Play championship of Canada will be held July 20-22 at the Islington club here, officials of the Toronto and District Professional Golfers' Association announced today.


**TONIGHT 7.45**

*CHEX—1430 on Your Dial*

**Lord Beaverbrook**

The Man of the Hour

**HAMILTON'S**

STYLE LEADING FURRIERS

ATTENDED SEA CADET INSPECTION—A highlight of the annual inspection at the Lakefield Preparatory School on Saturday afternoon was the presence of four generations of the Mackenzie family, founders of the historic school. They are shown above (Left to Right), Mrs. A. Lampman, then her mother, Mrs. A. W. Mackenzie, wife of the late Dr. Mackenzie, for years headmaster of the school; Mrs. Mackenzie's granddaughter, Mrs. A. Clarke, and her great-grandson, four months old Michael Clarke.
(Parks' Studio Photo)

## Peterboro Youth Tried For Car Theft

Sandford Robbins, 19, Monaghan Road, was identified in police court this morning as one of two youths who were seen running away from a damaged car on Highway 28, after an accident, on the afternoon of May 14.

Robbins was charged with the theft of the car, the property of Robert Crowley of Otonabee. He was defended by John A. Bradshaw, elected summary trial and pleaded not guilty.

Maurice Pelland, 19, faces a similar charge.

Robert Crowley, testified that his car had been left on the Preston garage parking lot, Charlotte St., on May 14. The keys had been left with ignition. Crowley said that his brother had been driving the car that day and had left it for him. He had not given anybody else permission to take it and the brother George Crowley, called later, said that he had not granted authority to anybody to drive the car away.

Pte. W. J. Doughty, of the 39th Provost Company, Toronto, swore that he had been visiting the home of Carl Rose, North Monaghan on May 14, had heard the crash of a car going through a wire fence and had seen two youths running away across the field after the accident. He identified Robbins as one of the two.

Doughty and Rose chased the pair and eventually caught up to them and held them until police arrived and put them under arrest.

Carl Rose gave similar evidence and William Dale, North Monaghan, testified to seeing the accident from his bedroom window. He said he saw two youths get out of the damaged car, walk a short distance and then start to run across the field.

Constables Andre Dalton and Ernest Beatty gave evidence as to the arrest of Robbins and Pelland. Describing the accident the officers said that the car had shot off the highway, into a ditch, climbed up the far side of the ditch, went through one fence and finally stopped against another fence.

At the conclusion of the Crown's case, Mr. Bradshaw moved for dismissal without the defence being called upon, stated that the evidence was as consistent with Robbins having been a hitch-hiker or having been offered a ride as it was consistent with his guilt.

Magistrate O. A. Langley denied the motion and Robbins was called to give evidence. He said that he was riding along Charlotte street on his bicycle when Pelland called him from the Preston garage and asked him to go for a car ride. Pelland was trying to get a car started but could not and finally suggested that they take another car on the lot.

"He said the guy thato wned it was out of town," Robbins said.

The two had got into the other car with Pelland at the wheel but before they left the parking lot Pelland suggested that Robbins take over. Robbins said that he had been driving at the time of the accident. After the crash he said that Pelland said "We had better get out of here."

To Mr. McElderry, Robbins admitted that he knew at the time that Pelland did not own a motor car. The case was adjourned to luncheon at this stage.

## Born Same Date

*SALT LAKE CITY, Utah, May 22—(AP).—Father, son and grandson had a birthday party May 21. Frank J. Price, 51, his son, Glen, 29, and grandson, Gary, six, all were born on that date. Each is a second son. The grandfather was 23 was his son was born, and the son was 23 when the grandson was born.*

## War—4 Years Ago

By The Canadian Press

May 22, 1940— Prime Minister Churchill became virtual dictator as British parliament passed bill giving government the right to conscript life, labor and property. New 200-mile Allied front along the Somme, and Aisne said to have checked German twin drive on Channel and Paris.

## Potato Growers Sell Produce At $1.25 Bag

Some of the growers of potatoes who have been missing from the market for many months appeared out of obscurity Saturday, some of them nicking the price down to $1.25 a bag. The general price was around $1.50 with evident abundance for all local needs.

Some of the recent strangers seemed to be the most willing to shake down the price. Butter was 40 cents, eggs 30 to 35 cents; broiler chickens 40 cents and year olds 35 cents. Some of the regular potato men said they had no difficulty unloading at $1.50 a bag. They have been following the market through the winter, and have taken off the reasonable top price, which has been usually been around $1.75 to $2 a bag.

The volume of potatoes Saturday must have surprised everybody, and plainly suggested that the growers who had been holding for a repetition of the price peaks of a year ago must be keenly disappointed.

## Peterboro Resident Dies In Markham

MARKHAM, Ont., May 22 (CP)—A funeral service was conducted today by Rev. B. E. Newnham of the United church for Mrs. Lillian L. Day Roffey, who died Friday. Interment followed in Elmwood cemetery.

Born in England. Mrs. Roffey came to Canada in 1909 and lived in Peterborough. She had lived in Markham for 26 years.

Surviving are her husband, Edwin J. Roffey, and one daughter, Mrs. Fred Reid. Her only son, Sergt. Pilot Fred Roffey, was killed on active service overseas in February, 1941.

## Execute 59

BERN, May 22—(AP)—A Swiss Telegraphic Agency dispatch Sunday from Chiasso said the Germans had executed 59 Italians at Genoa May 18 in reprisal for the death of five Nazi soldiers in a theatre bombing.

WINS PROMOTION—Word has been received by Mr. and Mrs. Walter Thomas of Birdsall Station that their son, Murray Thomas, serving with a Spitfire Squadron in Italy, has been promoted to Flight-Lieutenant. A recent story was sent from Italy, telling of how he narrowly missed death when a German bullet struck his "quick release box."

## 26 Sheep Dead Two Injured By Raiding Dogs

Twenty-six lambs and sheep owned by Robert Dobbin and Wilbert Sucee, North Monaghan farmers, have recently been killed by dogs. Mr. Dobbin's flock of about 80 animals was the more seriously depleted, eighteen being worried to death and two others may die. Two dogs that are believed to have strayed out from the city were seen by Mr. Dobbin, a week ago Sunday or on Tuesday afternoon when the brace of killers returned to the farm and fatally attacked five more of the flock, according to information learned today.

Mr. Succee lost his eight lambs three weeks ago. Fred Campbell, sheep valuator for the township, has investigated both claims for damages, and will submit a report to the township council. Both raids on the Dobbin flock were in daylight. It is understood that the lambs will be valued at from $12 to $15. Procedure usually requires the valuator to present his report to the municipal council.

## Canon W. L. Armitage 50 Years Ordained

TORONTO, May 22 (CP)—Canon W. L. Armitage, assistant rector of St. Paul's Anglican church (Runnymede) yesterday celebrated the 50th anniversary of his ordination. A graduate of Huron College in 1891, he was ordained in 1894 by Rt. Rev. Maurice S. Baldwin, then Bishop of Huron.

Since then he has served at London. Peterborough, Picton, Saskatoon, Walkerville and Toronto.

## Dr. Gerald Lunz Renamed Deputy

Dr. Gerald J. Lunz, Hamilton, was re-elected State Deputy of the Knights of Columbus at this morning's session of their provincial convention.

The other officers were: Past State Deputy, Philip Phelan, Ottawa; state secretary, B. J. Costello, Kitchener; state treasurer, A. H. Tellier, Belle River; state advocate, J. M. King, Stratford; state warden, W. J. Thompson, Arnprior.

Delegates to the Supreme convention to be held in Toronto in August: E. J. Wolff, Peterborough; William Casey, Kirkland Lake; A. J. Deneau, Windsor; James H. Ryan, Ottawa.

Alternative delegates—Frank McDonagh, Toronto; James J. Gaffney, Hamilton; J. Waller, Brantford.


**"The Place Of Russia In World Reconstruction"**

A LECTURE BY

**DR. H. L. STEWART**

Internationally-Known Commentator

IN ST. PAUL'S CHURCH

**TONIGHT AT 8:00 P.M.**

AN AMPLIFIER will be used to ensure that the address will be heard with equal clearness in all parts of the auditorium.

St. Paul's Choir will assist with a program of national songs.

ADMISSION 35c


## Love's Memory Brings Aid For War Victims

The richest inheritance that one can leave behind them when passing beyond this veil of earth, are those memories for good that will always be cherished, and cause others to go on and forward in a strength of character, that can too in its turn serve as an inspiration to others who pass the same way or may follow after.

It is perhaps a truism that they who suffer most can look around and sympathize with others who are in trouble to a more marked degree, than others to whom the cares of life at that time may be non-existent or purely superficial.

In a combination of these two features, a number of people have on occasion come forward to give a helping hand to those stricken through enemy air raids over Britain through the local and district fund which works on their behalf, by the giving of their own means in the name of people who have passed on, and when one comes to visualize what this really means, there surely could hardly be found a more appropriate way in which they could pay a tribute to the memory of those who have left behind them a memory such as would inspire them to do good works that others in trouble might have some consolation to assist them on their journey through this life.

**In Memory Of Barbara.**

Today sees another of these lovely remembrances acknowledged with a gift to go on its message of good cheer, given "In Memory of Barbara," which will do some good in her name for those to whom the future may have a drear outlook, through the misfortune occasioned by their being caught in the maelstrom of adversity rained on them in the shape of bombs, by enemy raiders from the skies above their homes.

Many people might well think of forming a monument to their loved ones who have passed on in this same manner, which might well be considered as coming within the meaning of the biblical saying of "laying up treasure in heaven, where rust and moth doth not corrupt."

Saturday's account of the fund's activities pleaded for a wider personal interest, and this finds a reflection in another gift from "J.D.," whose personal interest has from time to time been expressed in a like manner, and were the same vision of what can be accomplished by a similar steady support, take its hold on others who could easily afford to help in this manner, the next contribution of £500 would be completed in a comparatively short time.

| | |
|---|---|
| Previously acknowledged | $76,222.82 |
| In Memory of Barbara | 10.00 |
| "J.D.," Receipt No. 3619 | 2.00 |
| Total to-date | $76,234.82 |

**QUICK FIRE**

Boy Scouts have produced fire by friction of two pieces of wood in less than 8 seconds.

AT TRENTON STATION—Sgt. Clifford Wood, whose wife and baby daughter live in Trenton, is working as a ground mechanic at that station. He is the son of Mrs. Arthur Wood, Fraserville, and before his enlistment in the R.C.A.F. in 1940, he farmed near Fraserville.

SAILOR OVERSEAS—Able Seaman Louis J. Jackson is stationed overseas. His wife, formerly Alberta Ellis, lives at 104 Gladstone Avenue, and he is the son of S.-Sgt. and Mrs. Louis Jackson, 163 Murray Street. The sailor has been serving on a frigate.

## Veteran Cricket Treasurer Resigns Post

A meeting of the Peterborough Cricket Club was held on Saturday, with the vice-president, Charles Coleman, presiding. The chairman said they would be asked to appoint a new treasurer to succeed the veteran, R. N. Stuart, who wished to be relieved of the duties he had performed so long and so well, owing to increasing years and failing health. It was proposed by T. Williams and seconded by Frank Dyer that Charles Coleman be elected treasurer, and the nomination was accepted. C. H. Ireson was appointed acting secretary to attend to any matters arising out of the relations between the club and the Peterborough-Whitaker organization. He was instructed to write to Mr. Stuart expressing the club's deep appreciation of his work for the club during a long term of office, and sympathy for the reasons causing his retirement.

R. N. Stuart was born in Hampstead, London on July 11, 1862 Coming to Canada in 1884 and to Peterborough in 1903 he has been an invaluable asset to local cricket. He has been treasurer for some 17 years, and has shown an uncanny knack of getting donations from men perhaps not keenly interested in the game, but just because he asked them, a great compliment to any man.

On July 6, 1941, just previous to his 79th birthday, he made his last appearance for the Peterborough Club against the Picton R.A.F. at Nichols Ovan. In 1937, on the occasion of his 79th birthday, he received a presentation from local cricketers and friends, which was handed to him by the then Mayor, George A. Macdonald.

It was then claimed that he was the oldest active cricketer in the Dominion, and probably in the Empire, and this has never been refuted.

He will (D.V.) celebrate his 82nd birthday on July 11 next.

## Took Dog, Too

BERLIN, Conn., May 22—(AP)—Chicken thieves who stole all 25 hens from John Scahola evidently thought John would have no further need of a watch dog, so they took the pooch too.

## K. of C. Councils Report Gain In Membership

Substantial gains in membership by the constituent councils of the the orders throughout the province were reported at the opening session of the State convention of the Knights of Columbus here Sunday afternoon.

Reviewing the special interest that is being directed toward youth. J. T. Contway of New Haven, Conn., who is in charge of the Order's attentions to the younger element of society, mentioned with special commendation the two new circles of Columbian Squires organized by the councils of Chatham and Belleville.

A report on the rehabilitation of Canada's military service men was read by the past State Deputy R. A. Jeffrey of Arnprior. This report affirmed that plans for postwar assistance to the men of the three forces seemed to be comprehensive and practical, but the Knights expressed the wish and advice that steps be taken to make the plans widely known throughout the forces, so that every returning man should be aware of the scope of the plan, what it offered him.

The report recommended that all the home-coming veterans of this war become affiliated with the Canadian Legion, the Catholic Legion or any recognized organization of men of the services. It suggested to all councils of the Order that they be prepared to provide their chambers for meetings of returned men, of all faiths, who might wish to avail themselves of the accommodation.

**Given Voice**

The report also recommended to the federal authorities that the Knights of Columbus be given representation on committees that are to be named for the instituting of rehabilitation plans and projects and that the Knights of Columbus offer their services to the federal authorities for any use that may be considered helpful in the broad scheme of postwar rehabilitation; representation on all committees appointed for the assistance of ex-service men in their resumption of civilian life was urged.

The report was prepared by Mr. Jeffrey, George Hanrahan of Windsor, Phillip Phelan of Ottawa and Senator J. J. Dufus o Peterborough.

Dr. Gerald Lunz of Hamilton is the presiding State Deputy. Mass was celebrated at St. Peter's Cathedral Sunday at 12.15 p.m. for the delegates and their wives by Rev. F. K. Malane, and a greeting of welcome was extended by Rev. John T. Finn, rector of St. Peter's.

**Mayor Gives Welcome**

At the afternoon session. Mayor Hamilton, introduced by Alderman J. E. Sullivan, welcomed the visiting Knights to Peterborough, and congratulated the society especially on its enterprise as an auxiliary service of the armed forces of Canada.

The session opened with prayer by Very Reverend Dean McAuley of Lindsay. Appreciation of the Order's work for the soldiers and upon its practical and broadening interest in youth was a tribute from Bishop J. R. McDonald. Greetings were received from the Supreme Grand Knight, Francis J. Matthews of Omaha, Neb., from Bishop J. T. Kidd of London, Ontario, and from Dr. M. J. Bennett, Toronto.

**NOTICE**

No further meetings will be held in connection with the local branch of the Canadian Protestant League in Peterborough until you are notified by the press.

Secretary,
B. E. DAWSON.


**HOW TO GET A LOAN**

**$100 — $300 — $500**

**Here's a quick, simple way to borrow WITHOUT ENDORSERS—12 monthly instalments of $9.46 each repay $100 loan in full**

SHORT OF CASH? Get a personal loan at Household Finance in a quick, simple transaction. To apply for $100, $200 or any amount up to $500, just give us a few facts about yourself and your job—and choose a convenient payment schedule. We require no endorsers or guarantors, no recommendations from friends or relatives. Household Finance loans are made largely on character and earning ability. If you have a job or other source of steady income, you are invited to apply to Household for the loan you need.

*Loans over $300 at reduced rate*

Notice the choice of plans for repaying your loan. The shorter the time you take to repay the less your loan costs. A $100 loan repaid in twelve monthly instalments of $9.46 each—a total of $113.52—costs $13.52. If repaid in six monthly instalments a $100 loan costs only $7.10. Charges on loans of more than $300 were recently reduced. Notice that a $500 loan repaid in four monthly instalments costs only $22.40. Payments shown in the table include both principal and costs. You pay nothing more. We have no hidden charges of any kind.

*Solve your problem here*

Household makes loans to pay old debts, taxes, doctor bills, help relatives—for emergencies of many kinds. When you need $50, $100 or up to $500, phone, write or visit Household Finance.

FIND HERE THE CASH LOAN YOU NEED — CHOOSE YOUR MONTHLY PAYMENT HERE

| | 2 payments | 4 payments | 6 payments | 8 payments | 10 payments | 12 payments | 15 payments |
|---|---|---|---|---|---|---|---|
| $ 25 | $12.88 | $ 6.57 | $ 4.46 | $ 3.41 | $ 2.78 | $ 2.36 | * |
| 50 | 25.75 | 13.13 | 8.93 | 6.83 | 5.57 | 4.73 | |
| 75 | 38.63 | 19.70 | 13.39 | 10.24 | 8.35 | 7.09 | |
| 100 | 51.50 | 26.26 | 17.85 | 13.65 | 11.13 | 9.46 | $ 7.78 |
| 125 | 64.38 | 32.83 | 22.32 | 17.06 | 13.92 | 11.82 | 9.73 |
| 150 | 77.26 | 39.39 | 26.78 | 20.48 | 16.70 | 14.18 | 11.67 |
| 200 | 103.01 | 52.52 | 35.71 | 27.30 | 22.27 | 18.91 | 15.57 |
| 300 | 154.51 | 78.79 | 53.56 | 40.95 | 33.40 | 28.37 | 23.35 |
| 400 | 205.51 | 104.79 | 71.17 | 54.39 | 44.33 | 37.63 | 30.94 |
| 500 | 256.51 | 130.60 | 88.64 | 67.68 | 55.10 | 46.73 | 38.36 |

WE GUARANTEE that these payments will repay loans in full, if payments are made on schedule. The loan will cost less if payments are made ahead of schedule. Payments include Household's charge of 2% per month on loan balances of $300 or less and 1% per month on that part of a balance in excess of $300.

**HOUSEHOLD FINANCE**
*Corporation of Canada*

Canada's largest and oldest Small Loans Company with 22 offices in 19 cities

M. E. Holt, Manager

Second Floor, Lansfield Block, 177 Charlotte St., Opposite L[illegible]
PETERBOROUGH, ONT. Phone 8841 523

# Personals and Social

LAC. Roy B. Pitchford, R.C.A.F. and Mrs. Pitchford, were week-end visitors in Peterborough with their parents, Mr. and Mrs. W. J. Williams, Engleburn avenue, and Mr. and Mrs. B. Pitchford, Simcoe street.

❖ ❖ ❖

Miss Eleanor Wilson returned to Toronto this morning, where she is a student in residence at Branksome Hall, after spending the week-end with her aunt, Mrs. George Baird, George street.

## Needlecraft Pattern

by Laura Wheeler

**TWO-MEDALLION HATS**

In one hour you can crochet a gadabout hat....two medallions make each of these. Ribbon completes one; crochet bows, the other.

So inexpensive, you can make a hat to match each dress. Pattern 861 contains directions for hats; list of materials; stitches.

Pattern Number ....................

Size ....................

My Name ....................

....................

Address ....................

I enclosed 20c for postage

Mr. Thomas Allston, 107 Aylmer street, is quietly celebrating his 88th birthday today, and is feeling well.

❖ ❖ ❖

M. J. Roche, optometrist, is in Toronto, attending the Optometrical Association of Ontario convention, May 22 and 23, at the King Edward Hotel.

❖ ❖ ❖

Mr. and Mrs. H. G. Freeman, 173 Stewart street, are celebrating their 20th wedding anniversary today. Mr. Freeman is also observing his 50th birthday.

❖ ❖ ❖

Mrs. W. H. Cunningham of Montreal, a former resident of Peterborough, is visiting Mrs. E. H. Brown, 793 Water street, and other friends and relatives in the city.

❖ ❖ ❖

The many friends of Mrs. Ethel Phillips, will be pleased to learn that she is recovering in Nicholls Hospital, after her recent serious operation.

❖ ❖ ❖

Sgt. W. C. Snow, R.C.A.S.C., and Mrs. Snow, of Terrace, B.C., are visiting the latter's parents, Mr. and Mrs. W. F. Cavanagh, 604 Stewart street.

❖ ❖ ❖

Mrs. F. J. Courneya, 63 Olive avenue, who has been visiting her sister, Mrs. E. Chouinard, in Detroit, has left by plane with Mrs. Chouinard and her daughter, for an extended visit in Cincinnati, Ohio, and Kentucky.

❖ ❖ ❖

Friends of Doug. Carveth, who is with the R.A.F. Transport Command stationed at North Bay, will be glad to know that he is now convalescing at his home in Millbrook, after undergoing an emergency operation about a month ago.

❖ ❖ ❖

L.-Cpl. Pearl Henry, C.W.A.C., and Pte. Alice Day, C.W.A.C., of the R.C.A.M.C., have returned to their posts, after spending a short leave at Mount Dennis, near Toronto. L.-Cpl. Henry's parents live in Lakefield.

❖ ❖ ❖

AC2 Arthur A. Masters, R.C.A.F., spent a few days with his parents, Mr. and Mrs. Ora Masters, Braidwood avenue, after passing his course at Queen's University, Kingston. He has now been transferred to No. 3 Wireless School, Winnipeg, Man.

❖ ❖ ❖

Mr. and Mrs. Ernest Lillico, 227 Engleburn avenue, quietly observed their 25th wedding anniversary at their home on Sunday. They were married in St. Paul's Presbyterian Church, and have lived in Peterborough most of the time since their marriage.

❖ ❖ ❖

### Baptist Delegates

Two Peterboro' Baptist churches, Murray Street and Park Street, have sent delegates to the three-day convention of the Baptist Young People's Union of Ontario and Quebec, in Talbot Street Baptist Church, London, Ontario. The Murray Street representatives are Misses Irma Rosborough, Gilmour street and Ruth Ellis, Mark street, and Harold Roberts, Park street and Ken Gillespie, Lock street. Park Street delegates are Misses Nela and Thelma Tedford, Stewart street, Miss Olive Tedford, Charlotte street, and Mrs. R. Neville, Park street.

❖ ❖ ❖

### Class Gives Shower

ROSENEATH, May 22 (ENS) — Mrs. Lorne Thackeray (nee Ruby Blodgett) a bride of the week was a guest of honor at a party held in Mrs. R. Crego's home a few nights previous to her marriage. The party was given by the bride's Sunday School classmates and their teacher, the hostess. Following an evening of games, Miss Helen Weir read an address conveying their good wishes to the bride-elect, and Miss Adelaine Mouncey made the presentation of a Roslyn China cup and saucer and a half dozen silver coffee spoons.

❖ ❖ ❖

### Honor Bride

About 100 guests gathered recently at the home of Mr. and Mrs. Charles Webster, Otonabee, to honor Leotta Mae Webster, whose marriage to Lloyd Henry Crane took place Saturday. Baskets decorated with pink and white streamers, and filled with miscellaneous gifts, were brought in, and Mrs. Kenneth Petrie read an address . Lunch was served, and the remainder of the evening was spent in dancing.

## L. J. Thackeray Weds Ruby M. Blodgett

ROSENEATH, May 22 (ENS) — The marriage was solemnized Saturday of Lorne John, third son of Mr. and Mrs. Corelli Thackeray, and Ruby Marguerite, only daughter of Mrs. Fannie Blodgett and the late Wilbur Blodgett, all of Roseneath. The bride has operated Alnwick Rural Telephone Exchange for the past fourteen years.

The ceremony was performed in Baltimore United church at 3 p.m. by Rev. Floyd Honey.

The bride wore a floor-length cloud mist white chiffon dress over white taffeta, with bishop sleeves, and high round neckline, the bodice embroidered in silver, and a bouffant skirt. Her shoulder-length veil was held in place by a circlet of shell pink forget-me-nots. She wore silver slippers and carried a cascade bouquet of pink Virginia carnations. Her white gloves were the "something old," and her string of pearls the "something borrowed."

The bride was attended by Miss Alma Thackeray, cousin of the groom. She wore a floor-length heaven blue sheer over taffeta, the front of the bodice, an embroidered lace panel, the sleeves long, and the neckline round. Her head dress was a blue lace Dutch cap with pink forget-me-nots. She carried pink Virginia carnations on a lace heart-shape muff, and wore lace gloves and silver slippers.

Clark Mouncey, cousin of the bride was groomsman.

Mrs. Stewart Thackeray played "I Love You Truly," during the signing of the register. She wore a floor-length heaven blue sheer dress with lace panels and blue hat, and a corsage of yellow roses.

The reception and wedding supper were held at "Village View Farm," Roseneath. The bride's mother received, wearing a gown of black crepe, embroidered in white, black hat and a corsage of orchid and lily-of-the-valley. The groom's mother was dressed in black and white sheer and wore a black and white hat.

The rooms were decorated with the bridal colors and bells, and spring flowers were everywhere. The supper table was centred with the tiered wedding cake, flanked with pink candles and vases of Narcissus.

Two nieces of the groom, Misses Noreen Adams and Valetta Thackeray, acted as waitresses. Only immediate relatives were present.

The groom's gift to the bride was a yellow gold sweetheart locket; to the bridesmaid, silver candle holders; to the groomsman a compact travelling set, and to the waitresses, wall plaques and hand-made centre-pieces.

After supper Mr. and Mrs. Thackeray left by motor for Hamilton. For travelling the bride wore a navy blue all-wool Alpine suit, white blouse, blue pompadour hat, with white flowers and black veil, blue top coat and accessories.

On their return they will take up residence on the Thackeray farm north of the village.

## Mr. and Mrs. J. Carr Observe 50th Wedding Anniversary

A marriage which was solemnized fifty years ago in the Methodist parsonage, Lindsay, will mark one of its high points Tuesday, when Mr. and Mrs. J. E. Carr, 566 Weller street, celebrate their golden wedding anniversary. After living six years in Lindsay, they moved to Peterborough, where they have made their home since that time. Mrs. Carr, who was Della Robinson, before her marriage, previously lived in Oakwood.

Recalling their first years in Peterborough, Mr. and Mrs. Carr mentioned particularly the growth of the city, since, when they first arrived, most of the land below Charlotte on Park street, was boggy and damp, with very few houses. This section is now filled in, and King, Bolivar and Sherbrooke streets, and parallel streets, have been made.

Mr. Carr, who has been employed at the Bonnerworth mills for 30 years, vividly remembers an incident which occurred in his youth, when he was assisting on a steamboat, which was towing seven scows loaded with logs from Deer Bay through Buckhorn and Bobcaygeon. A wind had come up during the night, and was driving the logs into the shore. About three o'clock in the morning, one of the men guarding the scows called to the boat, and woke up Mr. Carr, who had a very rude awakening when he stepped into the cold water which was spreading over the floor. The logs had pressed against the boat, and were dragging it down. After an anxious night, however, the scows were back in position and the journey continued.

Another [illegible] which had to met on that tr[illegible] enforced wait over Sund[illegible] one of the locks. They had arr[illegible] late Saturday at one of the locks near the end of their journey. After six of the seven scows had been towed through, the keeper closed up for Sunday, and the boat had to wait until Monday morning before the last scow could be towed through.

**Likes Bicycle.**

Mrs. Carr, who is 72, is quick and active, and keeps things humming around her home. She still chuckles over the bicycle trip she and her son, Virg Carr, made over thirty years ago. They started out early in the morning, to pedal to Lindsay over the gravel road. She says that her son used to pedal ahead, and then wait for her to catch up. Going down the hills, great care had to be taken, since the gravel was treacherous, and it was easy to be thrown off. Mrs. Carr says that just at the bottom of one particularly steep grade, she hit a patch of sliding gravel, and flew over the handlebars. Just a bit shaken up, she continued the trip after a short rest. They arrived in Lindsay around five o'clock that evening, and spent the night there, and visited friends. They also made the return trip in one day.

Mr. Carr is 77 years of age, and was born in Port Perry. He has five brothers living, three are living in the west; and two in the United States. Mrs. Carr was born in Pleasant Point, and has two sisters living, Mrs. A. Murray, and Mrs. H. James, of Peterborough. They have three children, Verg. Carr is a master mechanic at the Peterborough Fire Department, and the twins, Georgiana and Marie are employed at the Canadian-Ventilating Shades.

Mr. and Mrs. Carr will be "at home" to friends on Tuesday afternoon and evening, and are looking forward to meeting everyone who comes to their home.

## Jr. Red Cross Sponsor Sale

LAKEFIELD, May 22—(ENS)—The Anglican parish hall, decorated with red and white streamers, red crosses, and cherry blossoms, was the scene of a very successful afternoon tea and sale of home cooking Friday under the auspices of the Junior Red Cross Society of Lakefield High School. The home-cooking table displaying delicious food was supervised by Jean Canner, Mureta Hull, Joyce Hutt, Rosemary Nichols and Grace Millage. There was selling of names for the autographed quilt, some of the blocks of which were on display.

Those serving at the tea table included: Vivian Huddart, Lois Reid, Helen Kylie, Dorothy Bullock, Helena Geraldi, Mary Northey, Betty Hill, Jean Smith, Evelyn Peel, Lillian Calderry, Helen Peel, Irma Bullock, Marion Sloan, Joan Dracup and Mary Scollard.

## Crane-Webster Vows Pledged

A spring wedding of interest took place in the parsonage of Mark Street United Church, Saturday, when Leotta Mae Webster, daughter of Mr. and Mrs. Roy Webster, of Otonabee, became the bride of Lloyd Henry Crane, son of Mr. and Mrs. William Crane, of Otonabee. Rev. E. W. Rowland officiated, and Mrs. Rowland played the wedding music. During the signing of the register, she played "Melody Of Love."

Given in marriage by her father, the bride wore a floor-length gown of white sheer over silk, with long full sleeves and a fitted bodice. Her shoulder length veil of Bridal net was caught to her head with tiny white velvet flowers, and she carried a bouquet of American Beauty roses. She was attended by her sister, Miss Margaret Webster, who wore a gown of pink sheer on similar lines, matching headdress of tiny pink roses and streamers. She carried a bouquet of American Beauty roses. Percy Crane, brother of the groom, was best man.

Thirty-seven guests were entertained at the reception, held at Hooper's Palm Rooms, where the brides' mother received, wearing a dark blue crepe dress, trimmed with white, matching hat and accessories. Also receiving was the groom's mother, in brown flowered silk, white hat, and matching accessories. For travelling, the bride chose a rose wool suit with matching hat and black accessories. After a short honeymoon the young couple will live on the groom's farm, in Otonabee.

## Young People Hold Banquet

Young People's gathering of St. Paul's Presbyterian Church had a successful banquet last week. Nearly one hundred of the young people, who had gathered on Sunday evenings throughout the winter after the church service, were present.

The dinner, was prepared and served by the Ladies' Aid Society of the Church. The president, Miss Mary Curry, welcomed the guests, and thanked all who had assisted in preparing for the banquet. Miss Dorothy Block offered a toast to the guests, and the response was made by Dr. C. M. Lawrence. The Rev. Dr. J. D. Smart addressed the group, and congratulated them on the success of this, their first year of such meetings, stating that it proved his confidence in the ability of young people to make sound decisions and carry them out.

A well-planned program was arranged by Ray Watson and his committee, with Ralph Rutherford as master of ceremonies. An amusing reading by Mrs. F. Holmes, "Sam's Letter from His Brother" was much enjoyed by the audience. Mr. John Smith of the choir, sang "She's the Lass for Me", and was joined by Mr. Bob Henry for a humorous duet "Mary Had a Little Lamb". The master of ceremonies then conducted a game of Truth and Consequence which provided much merriment. Five members of the club put on a pantomime sketch of "The King's Breakfast" with their sincere apologies to A. A. Milne. The narrator was Miss Evelyn Poole, and the parts were taken by Misses Eula Rosenburg, Betty White and Gordon Minty, and Pte. C. E. Hall, of the local Training Camp, who was hilarious in his version of the Alderney Cow. At intervals throughout the program the group jointed in a sing-song, with Mr. Smith at the piano. The latter part of the evening was spent at the Paragon Hall, where games and dancing, organized by Jack Marshall, completed the evening's entertainment.

## Penny Sale Gets Support

The sixth annual Penny Sale, of the Nicholls Hospital Women's Auxiliary, is now entering its third week, building up to the grand climax of the draw, Monday evening, May 29. An excellent display of prizes for lucky numbers has been set up in Coleman's window, and members of various women's organisations throughout the city have been assisting in the sale of tickets. The sale officially closes Saturday, May 27.

The proceeds from this Penny Sale are used for the work of the Auxiliary, and each year, it makes one or more large contributions to the Hospital. Last year, the sum of $1,500 was given to provide equipment for the new diet kitchen, and also for an extension of the nursery. Other contributions included cubicle curtain screening for two eight-bed wards at a cost of $328.

For their contribution this year, the members have voted the sum of $500 towards the re-furnishing of the nurses' dining room, with tables, chairs, draperies, and the further amount of $225 has been voted, to be used to make the nurses' bedrooms more comfortable and attractive. In addition, the Auxiliary is providing four new mattresses for a public ward, and three germicidal lamps, for the nursery and utility rooms, making a complete set-up to purify the air. Two electric dishwashers, one for the second floor diet kitchen and one for the main kitchen, and clinical thermometers for graduating nurses, are other projects of the Auxiliary, which have been completed this year.

## Sunday Hostesses On Canteen Duty

About 35 Sunday Canteen hostesses served doughnuts and coffee to a large number of soldiers, at the Servicemen's Uptown Recreation Centre, Sunday afternoon. Miss Barbara Nicholls and Jimmy Abraham were at the piano for the entertainment. In the evening, Pte. Harold Wright led in a sacred singsong, with Mrs. E. Norman at the piano, and Capt. V. Graham closed the period with prayer. Guest soloists were Mr. Victor Coleman, Pte. John "Scotty" Duffus, and LAC. Vic Reid, R.C.A.F., the singing cowboy, of Toronto. Coffee and cookies were served at the canteen counter.

Special guests during the week were Salvation Army officers Col. W. Peacock and Col. W. Dray, of Toronto. Several servicemen, home on leave, visited the Centre on Sunday.

## Fashions

Style-wise Junior Misses adore the wand waist flattery of Pattern 9210. The Dutch bonnet is "pretty enough to go to your head."

Pattern 9210: Junior Miss sizes: 11, 13, 15, 17. Misses': 12, 14, 16, 18. Size 13 dress and hat, 3¾ yards 35-inch. Ready-made ruffling optional.

Pattern Number ....................

Size ....................

My Name ....................

....................

Address ....................

I enclosed 20c for postage


SWIFT'S WEEKLY FOOD HINTS

Martha Logan, Swift's famed home economist, whose weekly, wartime cooking column is a regular feature of this page. Look for these valuable hints each Monday

by Martha Logan

Swift's Summer Suppers

Tasty, appetizing, nutritious and easy-to-prepare Swift's Table-Ready Meats are the answer to a wartime housewife's prayer

There's nothing so colourful as a tastefully arranged platter of sliced cold meats with a crisp parsley or watercress garnish, and a big bowl of salad on the side. What's even more important these wartime days, it's about the quickest and easiest supper any woman can prepare. And nutritious? Why the whole set-up is just bursting with body building proteins, vitamins and minerals. So take my tip, from now on plan to serve a "Summer Supper" at least once a week. For a little variety start with soup one time, and have a platter of steaming asparagus with hollandaise sauce the next. But make "Table-Ready Meats" the main course at least once a week.

Martha Logan

LOOK FOR THESE DELICIOUS COOKED MEATS
Premium Macaroni and Cheese Loaf
Premium Luncheon Meat
Premium Liver Cheese
Premium Veal Pork and Chicken Roll
Premium Dutch Loaf
Premium Mock Chicken Loaf

SWIFT CANADIAN CO. LIMITED
...rs of Premium Quality Products; Brookfield Butter, ...nd Cheese; Jewel Shortening and Silverleaf Lard.
MHM

FLAVOR
Chase & Sanborn's rich, fresh flavor sends sales up, Up, UP!...



Let Calumet Safeguard Your Baking

MAKE sure your biscuits will be feather-light . . . your cakes moist, even, velvety-crumbed. Use Calumet *double-acting* Baking Powder.

FIRST ACTION—in the mixing bowl, thousands of tiny, even-sized bubbles are released to *start* the leavening, as soon as liquid is added.

SECOND ACTION—in the oven, thousands more bubbles continue to raise your batter or dough—hold it high, light, even!

Try Calumet next baking day.

CALUMET double-acting BAKING POWDER
A Product of General Foods
L54



YOU CAN HELP CANADA IN THIS CRITICAL WAR EMERGENCY!

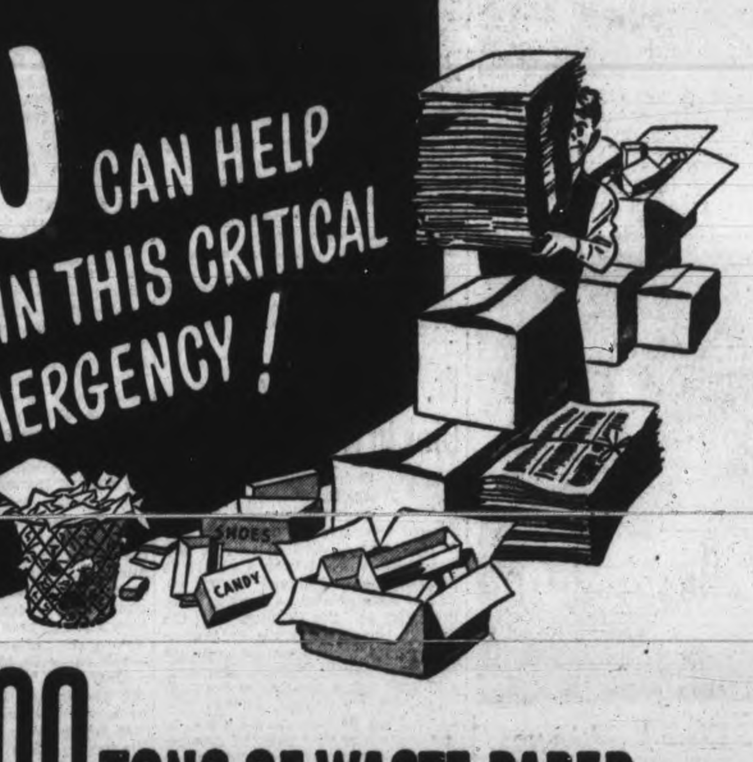


20,000 TONS OF WASTE PAPER ARE NEEDED EVERY MONTH!

● Today, Canada faces a critical shortage of waste paper urgently needed for war purposes. Waste paper is essential to the production of ammunition, paper parachutes, maps, sun helmets and hundreds of other items. It is a vitally important raw material for the making of paperboard containers, millions of which are required to ship medical kits, rations, ship stores, tank and airplane parts and innumerable supplies of all kinds overseas. Meet this critical paper shortage with every scrap of paper you can!

WHAT IS WANTED

You can remedy this critical paper shortage by saving every scrap of Waste Paper, namely: wrapping paper—store bags—cardboard—cartons—corrugated board—old magazines and books—envelopes and letters—newspapers. These represent the raw material for making vitally needed Paper containers.

HOW TO DO IT

Tie securely in separate bundles. (The little time you take will save thousands of man hours.) *Then* dispose of it through your local voluntary Salvage Committee or other War Voluntary Organization, or sell it through any known trade channels, your pedlar, dealers or others. The important thing is to get your Waste Paper moving to the mills.

WASTE PAPER IS AN ESSENTIAL WAR MATERIAL! SALVAGE ALL YOU CAN!

DEPARTMENT OF NATIONAL WAR SERVICES

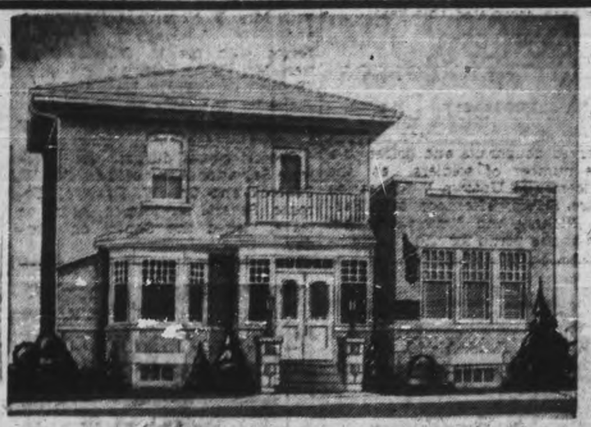

The Comstock Funeral Home

**Service in all districts adjacent to Peterborough**

One of the reception rooms at our funeral home

**Arrangements made to or from any point in Canada or United States**

**Comstock Funeral Service**

305 WATER ST.

*Telephone 4683 at any time*

FLIERS RESCUED BY DARING SUB AFTER RAID ON TRUK—Above are the 22 U.S. navy carrier-based fliers who were rescued off Truk lagoon by the U.S.S. Tang, submarine of the Pacific fleet, after the navy blitz of the great Jap base at Truk last April. With rescued fliers is Lt.-Commander Richard H. O'Kane, San Raphael, Cal., commander of the Tang. Bottom Row (Left to Right), Harry P. Gammell, Philadelphia, Pa.; Joseph Hranek, Endicott, N.Y.; James L. Livingston, Los Angeles, Cal.; Joseph D. Gendron, Oakland, R.I. Second Row (Left to Right), Robert W. Gruebal, Memphis, Tenn.; Robert E. Hill, Houston, Tex.; Lt.-Commdr. O'Kane, skipper of the Tang; H. A. Thompson, San Bernardino, Cal.; Aubrey J. Gill, Compton, Cal. Third Row (Left to Right), Ensign Carroll L. Farrell, Ada, Akla.; Lt. (J.G.) James G. Cole, Kilhsen, Tex.; Lt. John J. Bowdle, Jr., Wilmette, Ill.; Lt. (J.G.) J. A. Burns, Wynnewood, Pa.; Lt. (J.G.) Robert T. Barber, Rockville Centre, N.Y.; Lt. Harry E. Hill, Virginia, Minn.; Lt. (J.G.) Scot Scammall, II, Yardley, Pa. Top Row (Left to Right), Owen F. Tecrum, Portland, Ore.; Lt. (J.G.) Robert F. Kanze, Freehold, N.J.; Lt. Donald Kirkpatrick, Jr., Evanston, Ill.

# Women Snipers Aiding Russians

LONDON, May 22—(CP)—The Soviet High Command announced to-day the capture of a German fortified height southeast of Vitebsk on the long quiet north-central front where Berlin broadcasts have suggested an impending Red army offensive.

Women snipers aided Russian infantrymen who took the forward German position yesterday after a two-hour battle, Moscow said, without indicating whether the action was preliminary to imminent large-scale action German broadcasts also told of Russian attacks west of Nevel, 60 miles to the north.

Soviet troops have not engaged in any major thrust near Vitebsk, a stronghold barring the way to Upper Poland and Latvia since last Dec. 26 when they were reported within eight miles of the White Russian city.

Without loss Baltic Red Banner Fleet airmen yesterday set fire to a supply ship, damaged dock installations, and left fires raging at Kotka, Finland. Other airmen operating off the northern Norwegian coast sank two German patrol ships and knocked down seven enemy planes in combat, the communique said.

# DOROTHY DIX . . . .

**READING CURE FOR BOREDOM**

**Long, Dull Evenings of Soldier's Wife Pass In Flash With Good Books at Hand.**

◆ ◆ ◆

DEAR DOROTHY DIX—My husband is in the service and overseas. I have one child 3 years old. I get along very well through the day, but when night comes I am so bored and lonesome I nearly die. My mother keeps the baby three nights a week while I go to the movies or out with friends, but my problem is what to do with the other four evenings when I am at home by myself.

I don't like to read and I hate all kinds of needlework, and I get the jitters when I try to play games by myself. So please tell me what to do to pass the time away until this terrible war is over.

LONESOME WIFE.

◆ ◆ ◆

**Loneliness Dispelled**

ANSWER—The one infallible cure for lonesomeness and boredom is a love for reading. Acquire that and you will have a magic that will make your, long dull evenings pass in a flash. You will have about you the most entertaining and amusing company, and you will always be taking part in some thrilling adventure that will keep you on your tip toes.

You will say that my suggestion doesn't appeal to you and that you hate books, but you can overcome this dislike if you will. You can cultivate a fondness for reading just as you probably did for olives or caviar. Some people even learn to like spinach. So you needn't go on missing all the fun there is in reading unless you are so narrow-minded that you will not try any new thing.

Take my word for it, if you will get a real peppy detective story or a sweet love story full of romance and read it for an hour every night, it won't take you a week to get over your prejudice against the printed word and turn you into a bookworm.

If you scorn reading, why don't you put in your evenings learning some trade by which you can make money, if, after the war, you need to add to your income? Your husband may come back sick or wounded and you may need to stand on your own feet and help him. Of course, you can't leave your baby at nights to go to a school, but you can organize a little class that will meet at your house and get some expert to come and give you lessons.

◆ ◆ ◆

DEAR MISS DIX—I am a housewife and having no children I am engaged in many social activities. I like to have the car at hand so that I can join my friends whenever anything comes up to go to, but my husband is very unreasonable in insisting on having the car one night a week when he goes to a poker game with his friends. Will you please advise me how I can point out to him how extremely selfish he is in depriving me of the use of the car at all times?

I dearly love harmony in a home and hate to have him spoil it with his selfishness.

UNSELFISH WIFE.

◆ ◆ ◆

**Husband Entitled to Car One Night**

ANSWER—As you monopolize the car six days out of the seven, it seems to me that you should not begrudge your husband having the use of it one night during the week, especially as he pays for the car and for its upkeep. Evidently your idea of selfishness is for anyone to interfere with your pleasure and comfort. It is a great one if you can put it across.

◆ ◆ ◆

DEAR MISS DIX—How can you tell a boy not to put his arm around you in the show without offending him? To my mind a picture show is NOT the proper place for a demonstration of affection.

E. S.

◆ ◆ ◆

ANSWER—Right you are. Nothing makes a couple look so goofy and common as to spoon in public. Everybody is snickering at them, and naturally no girl wants to furnish amusement for the crowd.

Of course, the boys who stage their petting parties where all can see are either very unsophisticated, or else they are trying to show off what wolves they are. But, at any rate, you don't have to stand for it. If they won't take a few hints about you not wanting to make a holy show of yourself, you can fall back upon woman's ever faithful weapon, the hat pin. A good jab in the arm will cause any amorous youth to remove his arm promptly and keep it to himself.

Released by the Bell Syndicate, Inc.

# The Stars Say

By GENEVIEVE KEMBLE

**For Tuesday, May 23**

The lunar transits for this day point to a fairly pleasant and progressive state of affairs, with business, although not neglected, relegated to the background by considerations of a more personal nature. This may involve family celebrations of a romantic or sentimental aspect, with social, cultural or professional interests more engaging than the practical or commonplace. However, in the latter the personal prestige and popularity holds definite weight, and should be pushed to advantage in the direction of cherished ambitions or ends. In all affairs be alert to petty deceptions and shun doubtful intrigues.

Those whose birthday it is may anticipate a year in which the interest may be concentrated on matters of a personal rather than business nature, although finances and credit are under expansive rule. Push in this direction with precaution and vigilance, as there are threats of small treacheries or intrigues. In romantic, social and domestic relations there may be pleasant parties or celebrations that should enhance the personal popularity and prestige. With care and diligence it should be a year of growth, fair fortune and happiness.

A child born on this day should have ambitions and talents and professional skills to attain them, especially with the influence of its attractive and warm personality. It should be popular and influential and have a fortunate and happy life.

**IRISH DIVISION**

Eire comprises five-sixths of Ireland—the balance is included in Northern Ireland, politically a member of the United Nations.

**"What's happened to our Marriage?"**

**INSTEAD OF HAPPY HOURS** at home, there was quarreling—tears! She didn't dream her own "one neglect" was to blame—carelessness about feminine hygiene. Today, so many modern wives use Lysol disinfectant. It cleanses quickly, *thoroughly*, and deodorizes, too. Yet it's so gentle it won't harm sensitive tissues—just follow easy directions. Costs so little. Write to Lehn & Fink (Canada) Ltd., 9 Davies Avenue, Toronto 8, Ontario, for FREE Feminine Hygiene Booklet.

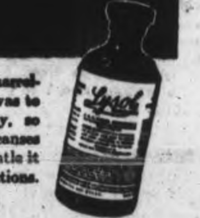


Lysol Disinfectant

FOR FEMININE HYGIENE



**COULDN'T SLEEP COULDN'T WORK**

What a relief to settle down to a real night's rest, and awake fully refreshed, ready for the day's duties. I was tortured by fretful nights—tossing, turning—never comfortable. Half awake days—over-tired, driving body and mind to work when they needed rest. "Try Dodd's Kidney Pills," said a friend—"it may be your kidneys". I'm glad I followed his advice as now I'm sleeping like a top—thanks to 111

**Dodd's Kidney Pills**

**Husbands think about it!**

Make no mistake—husbands often think about coffee. They, too, remember the lesson that coffee rationing proved to be so true:

*To make sure of full satisfaction in every cup, you must use really good coffee.*

To be *absolutely* sure of really good coffee, give your husband Maxwell House. It's a truly wonderful blend—full of the fragrant flavor and fine body that men look for in coffee. And here's why:

1. Maxwell House is blended from rare, extra-flavor coffees—the finest the world produces.

2. This finer blend is roasted by a remarkable process that roasts every single bean *evenly* all through.

Maxwell House is packed in a Wartime Bag, in an All Purpose Grind and at less cost to you.

REGISTERED TRADE-MARK

**Maxwell House** BRAND **Coffee**

MH84 A Product of General Foods

ARENAS OF ZERO HOUR BOMBINGS—The four circles shown on the map ring the areas of great recent bombing activity over Europe. Interest in the Toulon-Genoa sections has been given particular attention by invasion prognosticators. The largest of the circles encloses the area where airplane plants have been a favorite target.


*What* SHERWIN-WILLIAMS

**PAINT RESEARCH**

*means to* **YOU!**

FOR NEARLY half a century the Sherwin-Williams Company has maintained a research department consisting of chemists and experts who are continually testing and trying various products including new discoveries and developments, keeping pace with the advance of science, with a view to providing better and better paint products for the public.

It is natural, therefore, that Sherwin-Williams Paints stand at the head of the list. For ease of application, for covering qualities, for resistance to wear and weather, and for permanence of colour, Sherwin-Williams paints stand supreme.

Somewhere near you is a dealer who displays the famous "cover the earth" sign. He is our representative in your district. He has a stock of various kinds of paints, varnish and enamels for various uses. He knows the right product for the right purpose. He will lend you the famous "Style Guide", a book of large colour illustrations filled with colour schemes and suggestions for painting and decorating inside and out. And he will furnish you with the proper materials to do your job lastingly and well, at moderate prices. Play safe when you paint—get products of solid reputation that will give you complete satisfaction.

THE SHERWIN-WILLIAMS CO.
of Canada, Limited
Head Office MONTREAL

CONSULT YOUR LOCAL SHERWIN-WILLIAMS DEALER

396 GEORGE STREET **PRATTEN HARDWARE** PHONE 7523

# The Examiner

CLASSIFIED ADVERTISING RATES

Cash with order 1½c per word per insertion; 35c minimum for first insertion; 45c minimum with box number.

If paid within five days, 2c per word per insertion.

After five days, 2½c per word per insertion.

Refunds must be claimed within thirty days.

The names and addresses of box-holders are confidential and cannot be given under any circumstances.

THE PETERBOROUGH EXAMINER reserves the right to classify, edit or reject any classified advertising copy. Read your ad at the first insertion. The Examiner will not be responsible for more than one incorrect insertion. Copy accepted up to 1 p.m. each day for insertion the same day, except Saturdays when copy must reach the Examiner before 10 a.m.

| | |
|---|---|
| Birth Notice | 75c |
| Card of Thanks | 75c |
| Engagement Notice | 75c |
| Marriage Notice | 75c |
| Death Notice | 75c |
| In Memoriam | 75c |

The above charge is for 50 words—over 50 words 2c per word is charged.

Coming Events — First insertion 20 words or less minimum charge 50c. Subsequent consecutive insertions 40c per insertion. Over 20 words, 2c per extra word per insertion.

TELEPHONE 4641.

## Births Marriages Deaths

In Memoriam, Cards of Thanks

**BIRTH**

BARRIE—Mr. and Mrs. Roderick Barrie wish to announce the birth of a son, Ian Alexander, at Nicholl's Hospital on Saturday, May 20, 1944.

**ENGAGEMENT**

Mrs. Clara Barnes, 3rd Avenue, wishes to announce the engagement of her daughter Irene Hilda to Frederick Lawrence Peel son of Mr. and Mrs. William Peel, Norland, Ont. The wedding to take place June 10th, 1944 at 2 p.m. in the Pentecostal Church.

**RECEPTION**

Mr. and Mrs. J. E. Carr, 566 Weller Street will celebrate their 50th wedding anniversary, Tuesday, May 23rd, and will be at home to their friends from 3 to 5 in the afternoon and 7 to 9 in the evening.

**DIED**

TYNDALL—Mary Elfrida at St. Joseph's Hospital, on Sunday evening May 21, 1944, Mary Elfrida Doig, dearly beloved wife of Wilfred Raymond Tyndall in her 83rd year.

Resting at the Belleghem Funeral Home, 190 Hunter street for service on Wednesday at 2 o'clock. Interment Little Lake Cemetery.

DUFFUS—Mrs. Herbert J. At the family residence, 269 Romaine St. Sunday morning, Annie Shaughnessy dearly beloved wife of Herbert J. Duffus and sister of Mrs. Edward Lynch, Toronto, Mrs. John Michels of South Monaghan and John Shaughnessy of this city. Funeral from the residence Wednesday morning, May 24th to Sacred Heart Church for Requiem Mass at 9 o'clock. Interment at St. Peter's Cemetery.

Cobourg, Toronto and Rochester papers please copy.

**IN MEMORIAM**

CROUTER—In loving memory of Sidney Crouter, who passed away May 22, 1937.

Just a thought of sweet remembrance
Just a memory sad and true,
Just the love and sweet devotion
Of we who think of you.

—Ever remembered by son, daughter-in-law, and grandchildren.

**CARD OF THANKS**

Mr. Jack Simmons, Manager of Weston's Bread, wishes to thank Sunshine Dairy, other Dairies and Bakeries, for their kind offers of help and assistance at the time of the fire which demolished their barn last Friday.

## FLORISTS

ASBURY'S WEDDING AND FUNERAL FLOWERS Phone 4982—Nights 3084 316 Charlotte

TURNBULL'S FLOWERS LIMITED 441 George Phone 7583—Nights 3267

## COMING EVENTS

First insertion, 20 words or less minimum charge 50c. Subsequent consecutive insertions 40c per insertion. All over 20 words, 2c per extra word per insertion.

NAVY AUXILIARY SPECIAL general meeting at 8 p.m. all conveners and executives at 7 p.m. Wednesday, May 24th in the Y.W.

OLD TIME DANCE AUSPICES Women's Institute Norwood Town Hall, Friday May 26. Good music. Admission 25c.

57th REGIMENT CHAPTER OF I.O.D.E. Thrift Sale. May 25, 26 and 27 at 257 George, opposite Hood and Cummings.

SOCIAL EVENING, — K. OF C. Hall, Simcoe street, Tuesday — Thirty games. Special Prizes. Come and bring your friends for an enjoyable evening.

LILAC TEA—ST. ANDREW'S Missionary Society at the Manse, Friday, May 26th, 3 to 6 p.m. Home Cooking. Novelties, Roots and Bulbs for Sale.

**In Memoriam Verses**

A booklet from which In Memoriam verses may be selected is available at the Advertising counter of The Examiner. Telephone Classified Dept. 4641.

## Coming Events

(Continued from Preceding Col.)

SOMETHING DIFFERENT—RUMMAGE Sale, Thursday, May 25th. Proceeds in aid of War Work. George Street opposite Capitol Theatre. Doors open at 10 o'clock.

DANCE IN NORWOOD ARMOURIES, under Auspices of Catholic Women's League, Monday, May 29. Hastings Orchestra. Lunch served. Admission 50c. each.

WORKERS AND UNEMPLOYED. Bingo "Tonight" Moose Hall, 8.15 "Prizes" $40.00, Good Quality White Blankets, Bed Linens, Kitchen Linens, Comforters, Lamps, Hassocks, Chromeware, Cookware, Fancy Cushions, 8-day Mantel Clock, 32 Piece Luncheon Set, Rayon Spreads, Esmonds, Woolcots, and other good prizes. Admission 25c. Extra card 10c.

PIANO RECITAL BY PUPILS OF Marguerite Rome, Recreation Room, Y. W. C. A., Miss Olive Rome, Contralto, assisting Artist will sing songs by Handel, Malotte and Brownell, Friday evening, May 26th, 7.45. Proceeds Red Cross. Admission 25c.

## PERSONALS

"SLENDOR TABLETS" — HARMLESS and Effective. Two weeks' supply $1.00. At Elliott's, McDermid & Jury and Payne's Drug Stores.

AVON REPRESENTATIVE 348 BETHune. Telephone 3194.

SPIRELLA REPRESENTATIVES— 3011, 3150, 5151.

RAWLEIGH'S PRODUCTS. 360 SIMCOE Telephone 3055.

FULLER BRUSH REPRESENTATIVE Telephone 9778

FULLER SALESMAN F. DAWE, 451 Water. Telephone 4780.

### Custom Tailoring

DOES YOUR COAT OR SUIT NEED Altering? Have it done now. Tony Pepe, Greene Building. Dial 4295.

### Piano Tuning

WILLIAM POTTER, PIANO TUNING and Repairing (formerly Heintzman) Dial 9462.

PIANO TUNING AND REPAIRING — Fred Walker, Heintzman & Company, Toronto. Mail orders to CHEX or Telephone 9496.

### 3a Hairdressers 3a

EXTRA SPECIAL OIL WAVE, $6.50 FOR $5.00. Rosanne Beauty Salon, Kresge Building. Dial 8837.

MARY MARINO SUGGESTS FOR FINE Dry, Hard-to-curl Hair, one of her better Oil Waves at $7.50. Other Oil Waves from $3.50 up. Dial 8663.

SPECIALS — END PERMANENTS $1.00 up. Oil Permanents $2.50 up. Downer's. Dial 8874.

SPECIALS — $8.50 VAPOR PERMANENT for $7.00. $7.00 Machineless Permanent for $4.00. Includes Shampoo, Hairstyle Cut and scientific testing. Telephone 5311. Paris Beauty Salon.

## FOR SALE

### 4 Miscellaneous 4

GOOD SINGLE BED, CHEST OF Drawers, Chifrobe Mirror, Kitchen Service Table, Screen Door, Child's Scooter. 574 McCannan, after 7.

ONE MODERN KITCHEN CABINET. Apply 441 Rogers

KITCHEN CABINET 30 DUMBLE Avenue.

LARGE COOK STOVE, RESERVOIR and Warming Closet. 6042.

EVENING DRESS, WHITE CHIFFON, practically new, in good condition. Telephone 6129.

DOUBLE BRASS BED, SPRING AND Mattress 300 Maitland, or Telephone 5996.

FLOOR PAINT

Save safely by using higher grade Armor Coat Floor Paint for porches, kitchens, verandahs and cottages.

| | |
|---|---|
| QUART | $1.09 |
| 1 GALLON | $3.95 |

ALSO EASI-FLOW FLOOR PAINT

| | |
|---|---|
| QUART | 95c |
| GALLON | $2.35 |

We also sell Higher Grades Interior and Exterior Armor Coat

HOUSE PAINTS

| | |
|---|---|
| 1 QUART | $1.09 |
| 1 GALLON | $3.95 |

Also Easi Flow House Paint and Satin Finish Wall Paint, 4-Hour Enamel, Varnish, Oils, etc.

Save Safely at

CANADIAN TIRE CORP'N ASSOCIATE STORE

(I. H. Keefer, Proprietor)

342-4 Water Street. (Opposite Market) Phone 8261

SEED POTATOES, $1.00 BAG. C/O Hugh Leason, Route 4, Peterborough.

ROLL-TOP DESK, DAVENPORT BED, Studio Couch, Table, Chairs, Small Articles. Apartment D, above Regent Theatre.

GO-CART. TELEPHONE 4527. 527 King Street.

RED MAPLE BEDROOM SUITE (Imperial Loyalist), also Continental Bed. Telephone 4994, after 6 p.m.

COAL OIL STOVE 646 STORMONT, Evenings.

SMALL COOK STOVE, CREAM ENAMEL. Dial 8413.

FURNITURE AND GIFTS — 3-PIECE Chesterfields $99.00, $33.00 down. $7.38 per month for 10 months; 6-Piece Breakfast Suites, $69.95, $23.95 down, $6.44 per month for 8 months; Ornaments, 19c up; Cushions, $1.79; Mirrors, $3.50 up; Electric Heating Pads, $7.45; Table Lamps, $5.95 up; Vases, 29c up; Artificial Flowers, 19c per Spray up; Play Pens, $5.95; Bassinettes, $11.95. F. H. Johnston, corner George and McDonnel. Telephone 4697.

REVERSIBLE MAROON CARRIAGE, good tires. Telephone 8497.

NEW MATTRESS, SPRING, BED. 224 Barnardo Avenue.

MEDIUM SIZE POTATOES, $1.00 PER Bag. Call at Scott's Cold Storage.

POTATOES. TELEPHONE 5089.

MINNOWS, DEW WORMS. 172 ADEline Street.

NO. 1 COBBLER POTATOES. LIMITed quantity of Small Burbanks. Telephone 5065.

.22 AUTOMATIC RIFLE, WITH SHELLS. Dial 3670.

KITCHEN STOVE. 500 PARNELL Street. Telephone 7927.

GERHARD HEINTZMAN, PERFECT condition. Write Box 227, Examiner.

FULL SIZE STEEL BED, WITH Spring-filled Mattress, in A1 condition. 120 Aylmer.

## FOR SALE

### 4 Miscellaneous 4

ROCK, SUITABLE FOR BUILDING. Free. Telephone 9934.

SOLID WALNUT BEDROOM SUITE and Spool Bed. After 6, Telephone 4448.

PAINTS! PAINTS! PAINTS!

SUPER-LASTIC ARMOR COAT PAINTS

—Interior and Exterior House Paints
—4-Hour Enamel for Woodwork and Furniture
—Floor Paint
—Satin-Finish Wall Paint
—Auto, Truck, and Boat Paint
—Implement and Wagon Paint
—Turpentine, Boiled Oil, Etc.
—Brushes, Sand Paper.

Tested, Proven Products

Save Safely at

CANADIAN TIRE CORPORATION ASSOCIATE STORE

(I. H. Keefer, Proprietor)

342-4 Water Street (Opposite Market) Phone 8281

### Musical Instruments

UKULELE (INLAID), SOMETHING out of ordinary. 218 Stewart Street.

### Plants and Flowers

PERENNIALS, STRONG PLANTS — Hesperis in bud, Rudbeckia, Lupins, Spider Lily, etc. Also Ruby Rhubarb. Telephone 6921.

HARD MAPLE TREES FOR PLANTING, 25c. Telephone 8007.

### 4a Seeds and Grains 4a

CERTIFIED SEED POTATOES — SEbago and Chippawa Foundation A. Dial 5005.

### 5 Dogs, Cats, Birds, Etc. 5

COLLIE PUPS, MALES, $3.00. GEORGE Lindsay, Apsley.

DOG, ONE YEAR OLD, BLACK Thoroughbred Cocker Spaniel (Female), house broken. Telephone 8083.

DOGS BOARDED. HEDGLEY KENnels Port Hope Highway. Telephone 4906.

### 6 Fuel 6

MIXED WOOD, STOVE LENGTH, $10.00 Cord Delivered. Omemee 35 ring 3.

MIXED SLABS, 90% PINE, $7.50 PER Cord, Delivered. Telephone Lakefield 34W.

### 7 Livestock and Poultry 7

TEN LAYING HENS, $1.50 EACH. 17 Brioux.

FOUR JERSEY AND 7 HOLSTEIN Heifer Calves, $12.00 and $15.00 each. Telephone 4091.

WANTED, GRADE DURHAM BULL. Dial 7070.

EIGHT PIGS, 6 WEEKS. CLARENCE McMurray, Warsaw Road.

BLACK PERCHERON, 5 YEARS. Would Trade for Pigs. 506 ring 24, Lakefield.

YORKSHIRE PIGS, SEVEN WEEKS old. Norman A. Bowles, Cavan. Telephone 4012.

SOW AND NINE PIGS. PERCY MONcrief, 4 ring 12, Baillieboro.

BLACK HEIFER, DUE. F. CLANCEY, 33 ring 3, Keene.

JERSEY HEIFER, DUE TO FRESHEN June 1. Jersey Cow, due to freshen June 9. J. Braithwaite, Cavan.

SOW AND PIGS. DUFFUS FARM, Keene Road.

JERSEY COW, DUE TO FRESHEN soon. Telephone 8046.

HOLSTEIN COW, 5 YEARS, DUE TO freshen one week. Emmet Fitzgerald, Indian River.

10 PIGS, 7 WEEKS OLD. H. FRANKS, Omemee.

### Baby Chicks

BABY CHICKS — LEGHORNS AND Rocks; also Started Leghorn Pullets. Poultry Farm. Wolsley Street West. Telephone 9659. P.O. Box 829.

LEGHORNS, DAY-OLD, STARTED — also B.M.xW.L.—immediate shipment. Order June-July Chicks now, as we may be only hatching to order later. Bray Hatchery, 364 Water. Dial 3834.

"HILL-CREST" BABY CHICKS — WE are Hatching more Leghorn Chicks than anticipated earlier, and can now accept some orders for early June delivery. June prices are $2.00 per Hundred Less. G. A. Brethen, Telephone 250, Norwood.

### 7x Farmers' Needs and Supplies 7x

ERBAN OATS. DIAL 6020.

TWO 21-INCH HORSE COLLARS, LIKE new. 5 ring 31, Warsaw.

TRACTOR CUSTOM WORK. C. M. McInroy, 4511.

EXPERT TRACTOR PLOUGHING AND Cultivating. Two Tractors at your service. 319 McDonnel or Telephone Art. O'Halloran 7781.

CREAM WANTED

DID YOU RECEIVE A DIVIDEND FOR LAST SUMMER'S CREAM?

We Paid One

ALWAYS FULL MARKET PRICE, PLUS DIVIDENDS WHEN EARNED.

Write for particulars

Toronto Creamery

BRANCH OF

THE UNITED FARMERS CO-OPERATIVE CO., LIMITED

28 DUKE ST. TORONTO

MASSEY-HARRIS MOWER, NO 21, 5-foot cut, fitted with complete set of New Gears and Bushings, and New Knife. J. M. Sandy, R. R. 2, Omemee.

ONE ELECTRIC REFRIGERATION Milk Cooling Unit. Will handle up to 10 Cans of Milk at one cooling. Price complete installed, including Electrical wiring, $296.00 cash. Terms if desired. Guaranteed one year. F. H. Johnston, corner of George and McDonnel, Peterborough.

### 8 Real Estate 8

200 ACRES, ON LAKE, SMALL FARM, Timber and Wood, Tourist Lodge; good fishing and hunting. Telephone 9937, or write Box 164, Examiner.

$4,600—Nice Brick Residence, Dennistoun Avenue. Lovely lot. Possession September 1.

WHY NOT TAKE ADVANTAGE OF THE NEW N. H. A. LOAN AT 4½%? Investigate the possibilities afforded by this low interest rate, with repayment on a monthly basis.

H. J. McCANNAN - JACK SINCLAIR 140 Simcoe St. Telephone 4246

## FOR SALE

### 8 Real Estate 8

$4,000—Modern 7 Room Pressed Brick, South.
$2,500—5 Room Frame Cottage, Dublin Street.
$3,000—5 Room Cottage, Murray Street.
$4,700—Double House, West, one side vacant August 1st, $1,200 down.
$3,500—6 Roomed Brick, Perry Street, vacant now.
$11,500—Modern Home, West-end — owner leaving City.

Owing to death of Owner, I have one of the best Guest and Tourist Homes in Ontario—13 Rooms, beautiful grounds, on main highway to the Kawartha Lakes. Possession July 1st.

A. E. THOMPSON, REALTOR, Kresge Building. Telephone 7294

CENTRAL BUSINESS LOT, 70 BY 112 feet, on West side of George Street, south of King. Good Site for Stores and Apartments, Garage. Apply 146 Hunter Street for particulars. Take Small House as part.

A Good Going Business, Large 13-Room Guest Home, garages, etc. Very modern, large lawns and gardens. A choice locality. Inquire.

| | |
|---|---|
| South, 4 Rms, oak fls., vacant | $2,000 |
| Sherbrooke, 10 Rms, modern | $3,900 |
| Princess, 6 Rms, oak fls., vacant | $4,000 |

Many others to choose from.

J. A. GIBBS, 141 Hunter St. 3843.

EIGHT-ROOM HOUSE, CENTRAL, first-class property, good location—$4,200. W. P. Hetherington, 421 George. Telephone 7454.

Double House, Brick, Good Revenue $3,850

Brick, 7 Rooms, 3-piece bath, June 1 $3,700

Semi-Bungalow, 6 Rooms, modern $4,200

20 Acres, close to City, Brick House, barn, stone foundation, large orchard, running stream through pasture. Immediate possession ....$2,500

M. STOREY

374½ George St. Phone 6573

Possession July 1st—

East 2½ Storey 7 Room Red Brick, A1 condition, oak floors, complete plumbing, furnace, large lot $5,000

Possession June 1st—

South, 2 Storey 6 Room Brick, hardwood floors, complete plumbing, furnace, and garage .......... $3,250

O'TOOLE BROS.

Real Estate and Insurance

184 Charlotte St Phone 9447

FOR SALE, IN THE VILLAGE OF Grafton, New House. Possession soon. North Shore Realty Co. Ltd., Alger Building, Oshawa. Telephone 81

### Cottages for Sale or Rent

FIVE-ROOM SUMMER COTTAGE, 15 miles from Peterborough. Write Box 226, Examiner.

BEAUTIFUL LOG COTTAGES FOR Rent, fireplace, spring water, safe beach, Lake Chemong. Telephone 7032.

WANTED TO BUY, LOT OR COTTAGE Crowe Lake. Must be reasonable. Write Box 225, Examiner.

COTTAGES TO RENT, CHEMONG Lake. Telephone 4057.

WANTED, SMALL COTTAGE OR CABIN, vicinity Kawartha Lakes; must be reasonable for cash. 229 Woodmount Avenue, Toronto.

### Summer Resorts

THURSTONIA HOTEL — OPEN JUNE Third. Excellent Meals, Comfortable Beds, conveniences, Summer activities, Cottages, Special June Rates, Booklet. Percy Skitch, Thurstonia Park.

### Accommodation Tourist

ROOMS, OR OVERNIGHT ACCOMMOdation. 351 Charlotte, Dial 4885.

### 10 Used Cars 10

1941 PLYMOUTH SEDAN, GOOD CONdition. Would accept Trade. 228 Westcott Street.

1929 ESSEX COUPE, WITH RUMBLE seat, good condition. 322 Mark Street.

1934 CHEVROLET COACH. 576 ROGERS.

1935 OLDSMOBILE COUPE. WILL Trade for Motorcycle. Telephone 142W, Lakefield.

1932 CHEVROLET COACHES, GOOD condition. 508 Glengarry Avenue, after 6.

1934 FRONTENAC, EXCELLENT CONdition. 305 Reid.

1930 PONTIAC COACH. TWO NEW tires. Fred Patton, Route 4, Peterborough.

1937 ZEPHYR COUPE, EXCELLENT tires. 256 Simcoe, 9 to 5 p.m.

1930 CHEVROLET COUPE. 530 PARnell.

## TO RENT

### 11 Miscellaneous 11

GARAGE. 9873.

GARAGE. 480 SHERBROOKE STREET.

ELECTROLUX CLEANER COMPLETE, by Day or Week. 4547.

### 11x Apartments to Rent 11x

SMALL APARTMENT, SUITABLE FOR Business Girls. Telephone 6514.

MODERN 4-ROOM APARTMENT, CENtral, hardwood floors, Furnished or Unfurnished, garage. Immediate possession. Write Box 191, Examiner.

HEATED APARTMENT, FURNISHED, Unfurnished, garage, adults. 709 Water.

SMALL APARTMENT, EAST CITY; Two Girls preferred. Telephone 4511.

### 11xx Houses To Rent 11xx

FIVE-ROOMED HOUSE AND GARden, 2 miles North-east of Peterborough. D. McCall, Curtis Brick Yard.

### 12 Rooms 12

COMFORTABLE, FURNISHED ROOM, all conveniences. 297 Park Street North.

FURNISHED BEDROOM; BOARD OPtional. 487 Bolivar.

ROOM FOR WOMAN, CHILD NO OBjection, central. Write Box 204, Examiner.

COSY TWO OR THREE ROOMED Suite, suit Business people, hot water heating. West residential. Write Box 192, Examiner.

FURNISHED ROOM, SUITABLE FOR Girls. Dial 7518.

FURNISHED ROOMS FOR MEN. 417 Stewart.

OVERNIGHT ACCOMMODATION. TElephone 8319, after 5.

LARGE BED-SITTING-ROOM, SUITable Two Girls, private home. Telephone 4448.

## WANTED

### 13 Rooms Wanted 13

BY PROFESSIONAL MAN, LARGE, Well-Furnished Bed-Sitting-Room, with Housekeeping privileges, or Furnished Apartment; not more than ½ mile from Post Office. Write Box 201, Examiner.

## WANTED

### 13a Apartments Wanted 13a

ENGINEER AND WIFE WOULD LIKE 3 or 4 Roomed Partly Furnished Suite; no family. Telephone 8698.

THREE OR FOUR ROOMED APARTment, Unfurnished, near General Electric, by June 1. Write Box 203, Examiner.

REFINED BUSINESS WOMAN DESIRES Small Apartment. Telephone 4428.

### 13b Houses Wanted 13b

MODERN HOUSE, CENTRAL OR North, immediately or later, adult family. 9428.

HOUSE OR UNFURNISHED APARTment. Would Exchange 5-Room Flat in Montreal. Telephone 7853.

### 15 Miscellaneous 15

CHESTERFIELD SUITE. WRITE BOX 223, Examiner.

BROKEN-DOWN TRICYCLES FOR REpairs. Telephone 6446.

WANTED, TO RENT, A 50-ACRE Ranch. Walter Windrem. Dial 6020.

GARDENS TO PLOUGH. DIAL 8576. 245 Princess.

USED LAWN MOWERS

Any Condition.

TELEPHONE 6884

1933 OR 1934 BUICK OR HUDSON Coach or Sedan. Write Box 224, Examiner.

POCKET MODEL OR CANDID TYPE Camera for Airman overseas. Telephone 3069.

BOARD AND SINGLE ROOM, BY A Stationary Engineer, working alternate shifts. Write Box 205, Examiner.

SINGER BUTTON HOLE ATTACHment. Telephone 8514

EVENING WRAP. WRITE PARTICUlars, Box 202, Examiner.

ICE-BOX, ANY CONDITION; GOOD Commode Chair. 763 Donegal.

THE PETERBOROUGH METAL COMPANY

WE BUY

SCRAP IRON AND METALS

HOT PLATE. TELEPHONE 9049.

PRIVATE PARTY WANTS GOOD USED Car, good tires not essential. Write Box 193, Examiner.

GOOD USED CAR, ABOUT $300. 278 Thomas.

BICYCLE, ANY CONDITION. TELEphone 5894.

LAWN MOWER. DIAL 8849.

FURS

Cash Paid for Your Old Fur Coat. Write Box 65, Examiner.

SMALL USED WAGON. DIAL 9812.

IRON, RAGS, FEATHERS, PAPER. Petersiel, Bethune and Hunter. Telephone 9403.

HIGHEST CASH PRICES for OLD GOLD (in any form)

WARNE'S JEWELLERY STORE

349 George Street Telephone 5171

STOVES, FURNITURE. HUDSON Telephone 65, Lakefield.

POULTRY AND FEATHER TICKS PAY Highest Prices. M. Glahman, Dial 8298.

LIVE POULTRY WANTED — MARKET Prices. A. Lantin. Telephone 6297.

LIVE POULTRY — PAY HIGHEST Prices. Florence, 6823. 560 Homewood.

STOVES AND FURNITURE WANTED Telephone 4115—Nights 6294.

LIVE POULTRY—MARKET PRICE. M. Katz. 6906. 192 Aylmer.

HIGHEST PRICES PAID FOR RAGS, Paper, Iron and Metals. J. Burfield. Dial 8368.

### 16 Teachers 16

QUALIFIED TEACHER FOR S.S. 14, Douro. Applications will be received until June 1, 1944. Please state salary. Apply Secretary-Treasurer, R. W. Little, No. 2, Lakefield.

TEACHER, SCHOOL SECTION NO. 9, Cavan, holding First-class Certificate. Duties to commence September 1st. State salary. F. Elliott, Secretary-Treasurer, Cavan, Route 1.

### 17 Help Wanted, Male or Female 17

EXPERIENCED HAIRDRESSERS Wanted for Salons in cities East of Toronto. Also Helpers Wanted. Apply nearest Employment and Selective Service Office.

CARETAKER AND MAID FOR GIRLS' Camp at Stoney Lake. Apply Selective Service. O-285.

EXPERIENCED OPERATOR OR HELPer for well-established Beauty Shop, in nearby town. Excellent working conditions; good wages. Apply Selective Service. O-288

### 18 Help Wanted, Female 18

GIRL OR WOMAN TO DO HOUSEwork; Plain Cooking; hours from 10 to 2:30. 544 Stewart. Dial 3997.

PART TIME, 3 HOURS DAILY APproximately. Does not interfere with own Housework; good wages. Telephone Mr. Pogue, 4641.

WOMAN TO HELP WITH HOUSEcleaning. 7177. 179 Antrim.

CAPABLE WOMAN TO TAKE CHARGE of Home, Plain Cooking. Write Box 194, Examiner.

WANTED — GOOD HOUSEKEEPERS for Malton Women's Residence, housing 500 Industrial Workers. Two Free Meals Each Working Day. Good living accommodation. No scrubbing, no cooking. Apply Selective Service Office, Peterborough. Refer to C.R. 1073.

COOK FOR OLD PEOPLE'S HOME; good wages. Apply Selective Service Office. Refer to O-281

RELIABLE WOMAN FOR HOUSEwork; good home; must be capable of doing Plain Cooking. Apply 813 Water Street.

### 19 Help Wanted, Male 19

RELIABLE MAN FOR FARM WORK. Dial 4051.

MAN TO CUT GRASS AND TEND Lawn. 463 Hunter.

EXPERIENCED GENERAL TYPEWRITer Service Man; salary and commission. Apply Selective Service Office, Peterborough. O-246

MAN INTERESTED IN PRODUCE Business for Local Plant; experience not essential. Apply Selective Service. O-290.

BLACKSMITH FOR HORSESHOEING General Repair Shop. Apply Selective Service. O-288.

## WANTED

### 19x Agents Wanted 19x

AGENTS WANTED

Start Your Own Part-time Business without any investment on your part. Profitable Watkins Route available in nearby rural locality. Suitable travel outfit required. For details write promptly to The J. R. Watkins Company, Dept. O-P-2A, 2177 Masson Street, Montreal.

### 21 Boarders Wanted 21

ROOM AND BOARD. 4265.

TWO GIRL BOARDERS, ROOM TOgether, separate beds, home privileges. 21 Howden Avenue. Telephone 8367.

BOARDING HOME FOR PENSIONER, reasonable. Telephone 6387.

ROOM AND BOARD, CENTRAL, HOT water. Telephone 5966.

## WHO CAN DO IT

### 22b Painters, Decorators 22b

PAINTING AND REPAIR WORK. Telephone 9277.

EFFICIENT, SMART STYLING for HOME DECORATION

Interior and Exterior "Elastica Quality Goods"

HAROLD COLEMAN

Telephone 9922 336 George Street

COLEMAN BROS. — "THE HOME OF Decorating." Established 1906. Telephone 4485. North of Brock Street.

PAPERHANGING AND PAINTING — Reasonable Prices. Hudson, Telephone 4514.

### 22f Miscellaneous 22f

GARDENS TO PLOW. 7781.

LAWN MOWERS, MACHINE SHARPened. 82 McDonnel. Dial 6315.

BRICK, CEMENT WORK, STUCCOING Brick Painting, Chimneys Rebuilt. 217½ Charlotte Street. Telephone 9636.

SHINGLING DONE AT REASONABLE Prices — Specializing in British Columbia No. 1 Shingles or Asphalt. Dial 6624 or 8203. See Bert Pearson. 499 Stewart.

LAWN MOWERS SHARPENED $1.00

Guaranteed to Cut, or Money Refunded.

Called for and Delivered—35c

CHARLTON BROS.

LAWN MOWER SERVICE

Wolfe and Rubidge Streets

TELEPHONE 6884

LAWN MOWERS SHARPENED — WE have the most Up-to-date Machinery. Satisfaction guaranteed. R. Harran's Cycle Shop, Dial 5925.

DUSTLESS FLOOR SANDING. WILliam Higgins. Dial 8887.

### 22j Wood Cutting 22j

WOOD SAWING. CLIFF JEWELL. Telephone 4241.

### 25 Nursing 25

REGISTERED NURSE, AVAILABLE. Write Box 221, Examiner.

PRACTICAL NURSE. WRITE BOX 228, Examiner.

### 25x Dressmaking 25x

DRESSMAKING, TAILORING, ALTERations. Telephone 4936. 598 Harvey

### Radio Service

RADIO SERVICE

Every Repair Guaranteed. Established 23 Years.

F. H. JOHNSTON

Corner George and McDonnel

TELEPHONE 4697

DELUXE RADIO SERVICE — ALL makes of Radios Repaired. All work guaranteed. Telephone 7142—Night 6394. 450 Rubidge Street.

### Electric Sales and Service

ELECTRIC WORK — SERVICE AND Repairs. Telephone 6195

## LOST

LADY'S GOLD WRIST WATCH, WEDnesday, vicinity Co-Op or Deluxe Cafe. Telephone 4509.

DODGE HUB CAP. TELEPHONE 5892. Reward.

LADY'S YELLOW GOLD IDENTIFICAtion Bracelet, with R.C.A.P.C. crest, dates, engraved, on back, somewhere downtown area, on Friday. Reward. Telephone 7622.

MAN'S BLUE BICYCLE, VICINITY Regent Theatre. Telephone 3446. Reward.

GREEN AND GREY ROWBOAT, OTonabee River, below Crawford's Grove. Dial 3172. Reward.

## THE TEA HOUR GOSSIP . . . .

Today I am going to make up my whole column of recipes on cookies and small cakes. In these days, when so many women have lunches to make up, there is nothing more tasty than a cookie, and they are so easily made and kept on hand. From the oldest to the youngest in the family, they all like cookies, and all wear a smile when they see the cookie jar well filled with several different kinds. I will say no more at present, but will use all the rest of my space for the recipes. Try them all, you will be ever so glad you did.

**Plain White Cookies**

Two cups granulated sugar, 1 cup butter, 1 cup milk, 1 teaspoon vanilla, 2 teaspoons baking powder. Mix with enough flour to make a stiff batter. Roll very thin, and sprinkle with sugar. Bake in oven at 400 degrees for about 20 minutes.

**Oatmeal Cakes**

Two cups granulated oatmeal, 2 cups flour, 1 cup brown sugar, 1 cup butter, ½ teaspoon salt, 1 small cup sour milk, 1 teaspoon soda. Put soda in sour milk and mix well. Mix all well together and cut in squares. Bake in moderate oven.

**Peanut Butter Cookies**

One cup butter, 1 cup peanut butter, 1½ cups granulated sugar, ½ cup brown sugar, 2½ cups flour, 1 egg, 1 teaspoon vanilla, 1 teaspoon soda mixed with flour. Cream butter and peanut butter. Add beaten egg and mix, add sugar and mix well together, then add flour and mix well. Cut in fancy shapes, and bake in moderate oven.

**Butterscotch Snaps**

One-half cup of butter melted but not browned, 1 cup brown sugar, stirred into the butter, 2 cups rolled oats, 1 teaspoon baking powder, ½ teaspoon vanilla. Mix and pat in thin sheets in baking pan. Bake in quick oven, but be careful of scorching. Cut in squares or finger lengths while still warm but not hot.

**Butter Ginger Cookies**

One egg, ¾ cup butter, 1 cup brown sugar, (beat well together). 2 cups flour, 1 teaspoon ginger, 1 teaspoon soda, 1 teaspoon cream of tartar, (sift all together), add to the first mixture. Drop or roll in a ball, and flatten with a fork. Bake in quick oven.

**Short Bread**

One cup brown sugar, 1 pound butter, 1 egg. Enough flour to make stiff. Sprinkle with sugar, cut in squares and bake.

## LOANS

Campbell Loans

$20 TO $1,000

NO ENDORSERS

You can choose a plan that requires no endorsers. Get the cash in strictest confidence.

QUICK SERVICE

The money can likely be in your hands the same day as you apply.

WIDE CHOICE

No other company has as wide a range of loan plans.

WRITE, PHONE OR CALL IN

CAMPBELL

FINANCE CORPORATION LIMITED

Subsidiary of Industrial Acceptance Corporation Ltd.

169 Charlotte Street

(Above A. & P. Store) Phone 3520

LOANS

$20 TO $500

NO ENDORSERS NEEDED

Choose a monthly payment plan

| Cash Loan You Get | 4 Payments | 6 Payments | 10 Payments | 12 Payments | 15 Payments |
|---|---|---|---|---|---|
| $25 | $6.57 | $4.46 | $2.78 | $2.36 | |
| 50 | 13.13 | 8.93 | 5.57 | 4.73 | |
| 75 | 19.70 | 13.39 | 8.35 | 7.09 | |
| 100 | 26.26 | 17.85 | 11.13 | 9.46 | $7.78 |
| 125 | 32.83 | 22.32 | 13.92 | 11.82 | 9.73 |
| 150 | 39.39 | 26.78 | 16.70 | 14.18 | 11.67 |
| 200 | 52.52 | 35.71 | 22.27 | 18.91 | 15.57 |
| 300 | 78.79 | 53.56 | 33.40 | 28.37 | 23.35 |
| 500 | 130.60 | 88.64 | 55.10 | 46.73 | 38.36 |

To apply for a Household loan just give us a few facts about yourself and choose a convenient payment schedule. Payments shown repay loans in full and include charges at our reduced monthly rate of 2% on a loan balance of $300 or less and 1% on that part of a balance in excess of $300.

Household Finance

Corporation of Canada

Established in Canada 1928

Second Floor Lansfield Block

177 Charlotte St. (Opp. Loblaws)

M. E. Holt, Manager Phone 5841

## 100 Guests Attend Inspection At Grove School

Over 100 guests were present at the inspection of the Royal Canadian Sea Cadet Corps, St. George, of the Grove School, on Saturday afternoon. Lt.-Commander Hugh Plaxton, H.M.C.S. Cataraqui, of Kingston, who also inspected the Royal Canadian Sea Cadet Corps Howe in Peterborough on Friday evening, was in charge of the inspection.

Among the guests were: Mr. E. L. Delmar-Morgan, Washington, D.C., Major R. S. Gamey, Peterborough, Capt. D. Neil-Johnston, M.C., Peterborough, Capt. D. A. Loomis, M.C., E.D., Peterborough, Capt. H. F. Ketchum, Peterborough, Lieut. E. G. Ellis, Peterborough, Mr. and Mrs. H. L. McCulloch, Galt, Ont., Mr. and Mrs. Reg. Bloomfield, Lindsay, Ont., Lt.-Col. and Mrs. F. H. Wilkes, Toronto, Mr. and Mrs. G. K. Fraser, Burleigh Falls, Mr. and Mrs. D. W. McKeen, Ottawa, Mr. E. Hinckes, Timins, Mrs. G. Freethy, Toronto, Mrs. J. M. Mason and Mrs. Thomas, Ottawa, Major R. Diespecker, Toronto, Mrs. J. M. Easson, Toronto, Mrs. L. B. Smart, Toronto, Mr. Frank Pullen, Oakville, Ontario, Lieut. Tom Crawford of the U.S. Navy, a former master at The Grove, now of New York.

Mr. and Mrs. W. Leonard, Lakefield; Mrs. and Miss Stevenson, Peterborough; Mr. Terry Hall, Peterborough; Mrs. S. M. Kennedy, Port Credit, Ont.; Mrs. Boucher and Miss Belcher, Peterborough; Mrs. Theo. Crawford and Miss Crawford, Lakefield; Mr. and Mrs. F. H. Collins, Peterborough; Mrs. C. Gormley, Kirkfield; Mr. and Mrs. F. B. Smitheram, Peterborough; Mr. and Mrs. J. McKerchar, Lakefield; Mr. and Mrs. J. R. Harvey, Lakefield; Mrs. Stuart Ryan, Lakefield; Mr. and Mrs. Hills, Peterborough; Rev. E. C. and Mrs. Moore, Peterborough; Mrs. D. M. Ross and Miss Allan, Lakefield; Miss Ogilvie, Lakefield; Mr. and Mrs. W. R. Morris, Peterborough; Mr. and Mrs. J. M. Simpson, Lakefield; Mr. and Mrs. A. R. Nobbs, Peterborough; Mr. and Mrs. J. M. R. Fairbairn, Peterborough; Miss Jean Millard, Peterborough; Mr. and Mrs. T. A. MacKay, Peterborough;

Mr. and Mrs. G. K. Fraser, Burleigh Falls; Mrs. C. D. Mathias, Peterborough; Mrs. James Blaiklock, Peterborough; Mrs. King and daughter, Peterborough; Mr. and Mrs. Langley, Lakefield; Mrs. G. Stuart, Lakefield; Mr. and Mrs. J. Huddart, Lakefield; Mrs. L. Quackenbush, Lakefield; Mrs. Freethy and daughter, Toronto; Mrs. Mason and Mrs. Thomas, Ottawa; Mr. and Mrs. A. B. Burrows, Peterborough; Mr. and Mrs. Milford, Lindsay; Mr. and Mrs. L. B. Smart, Toronto; Mr. and Mrs. Wainwright, Lakefield; Mrs. D. MacInnes, Lakefield; Mr. and Mrs. Todd, Lakefield; Misses Atwood, Lakefield; Mrs. Sanborn and daughter; Mr. and Mrs. D. W. MacKeen, Ottawa; Mr. E. Hinckes, Timmins; Mrs. E. M. Tate, Lakefield; LAC A. T. and Mrs. Le Fevre, Lakefield; Lt. H. D. and Mrs. Wilford, Lakefield; Mrs. G. Hicks-Lyne; Brig. J. Agnew of Kingston.

IMPORTANT CALLS

| | |
|---|---|
| Police | 3535 |
| Fire Dept. | 5711 |
| Nicholls Hospital | 4691 |
| St. Joseph's Hospital | 3561 |
| Examiner | 4641 |

## NOTICE

NOTICE

All Persons in the TOWNSHIP OF OTONABEE who Own or Possess a Dog much purchase a Dog Licence for the year 1944, from Mr. Will E. Patterson, at the time he takes the Assessment or on or before the 1st Day of September, 1944.

Failure to comply with this order will bring Court action. The usual rates will prevail.

THOMAS WEIR,
Clerk-Treasurer,
Township of Otonabee.

## PROFESSIONAL

### 44 Lawyers 44

ELLIOTT, PHILP & CHANDLER—Barristers, etc. Money to Loan. Offices, Kresge Building. Telephone 8675. A. L. Elliott, K.C., W. R. Philp, B.A., R. J. Chandler, B.A.

P. D. SCOLLARD—Barrister, Solicitor, Bank of Toronto Building. Telephone 9939.

JOHN A. BRADSHAW — Barrister and Solicitor. 360 Water. Telephone 9884.

PECK, KERR & McELDERRY — Barristers, Solicitors. Money to Loan. Offices 415-417 Water Street. Telephone 4681. E. A. Peck, K.C., F. D. Kerr, K.C., V. J. McElderry, K.C., Walter H. Howell.

JACOB LOW — Barrister, etc. Mortgage Loans. Suite 1-2, 435 George Street (over Toronto Savings and Loan Co.). Telephone 7423 — Nights 6214

### Chiropractors

M. C. GOODWIN, CHIROPRACTOR and Drugless Therapist. 108 Barrie Building, 312 George. Telephone 8795 and 5865.

## AUCTION SALES

GORDON HANCOCK, LICENSED AUCtioneer and Valuator. Telephone 5021.

J. H. MILES, AUCTIONEER AND VALuator. Office 211 Hunter. Dial 41[illegible]. Residence 9122. 25 Years' Successful Selling and Valuating.

FOR MRS. J. GRANDY, ¼ MILE WEST of Springville, Tuesday, May 23rd, at 1:30; Household Effects, including Good Cook Stove, Living-room Furniture, Sewing Machine, Beds, Chairs, Tables, Rugs, Sealers, Canned Fruit and Pickles, many other articles.—Gordon Hancock, Auctioneer. Telephone 5021.

MILES' AUCTION ROOM, 211 HUNTER Thursday, May 25: Electric Frigidaire A1 condition, also Ice-Boxes, Walnut Settee and Chairs, Screen Door, Hall Racks, Chesterfield Suite, Beds, Springs, Mattresses, Chairs, Tables, Sectional Book Case, Ironing Board, Electric Electrolux Vacuum Cleaner, like new, with Attachments, Ironer, good condition, Dishes, Clothing, etc.

RE-CONDITIONED LAWN MOWERS — Miles' Auction Rooms, 211 Hunter Street, Thursday, May 25.

## Troop Carriers Move Division

KANDY, Ceylon, May 22—(AP)—During the early stages of the Imphal campaign the 5th Indian Division was moved 230 miles by aerial troop carriers from the Arakan front to India's Imphal plains in a reinforcing operation which completely fooled the Japanese, it was officially disclosed today. The movement was carried out without any loss in men or aircraft.

Brig. Gen. William Old of Uvalde, Tex., troop carrier commander, had personal direction of the operation.

Long after the 5th Indian Division units were engaged around Ukhrul in the Indian Manipur State, the Japanese continued to place the division on the Arakan front in South Burma.

This manoeuvre was conducted under strictest secrecy, the infantrymen themselves being unaware of their destination.

Men, mules, mountain guns medical equipment and jeeps with trailers of ammunition were piled into the planes. In 36 hours thousands of men were fighting on a front which would have required weeks to reach by ground movement.

This extreme manoeuvreability of infantry to meet the Japanese wherever an air strip is available was demonstrated again May 17, when glider-borne American engineers quickly prepared the Myitkyina airdrome in North Burma, after its seizure and opened the way for arrival of air-borne Chinese reinforcements the same day. This operation also was under Old's direction.

Both British and American personnel and aircraft were involved in the transfer of the Indian division.

## Delegates' Wives Taken On Tour

Wives of the delegates attending the Knights of Columbus Ontario State conference in Peterborough, last week-end, were entertained Sunday afternoon by the wives of the local Council members. The hostesses, Mrs. P. J. Anglesey, Mrs. A. C. Wolff and Mrs. R. E. Macdonald, welcomed the ladies at the club rooms on Simcoe street, and the party proceeded on a slow drive along the scenic river route to South Beach. Points of interest were shown to the visitors.

During their stay at the beach, Mrs. T. J. Lawlor and the hostesses served tea, assisted by Mrs. J. K. Sheehy and Misses Gladys Costello and Louise Hickey. Mrs. F. P. McNulty and Mrs. A. E. Cauley poured tea. After a pleasant afternoon, the party returned to Peterborough, to rejoin their husbands for dinner.

# Fraser Dunfield Starts Season With 3 Over Par

Grand weather and a course that is in mid-season condition greeted the large field of men and lady golfers who turned out for the 1944 official opening of the beautiful and difficult Kawartha course on Saturday.

Forty-eight men and 15 ladies took part in this the first combined opening day. Club spirit (and we don't mean the 19th hole) and good fellowship were the order of the day.

Fraser Dunfield, the 1943 Club and city champion, started the season with a 3 over par 74 to take the low gross honours in the first flight, handicaps 1 to 14. Charlie Low 1942 club and city champion was close on his heels carding a 5 over par 76 to take 1st low net with a 72. 2nd low net in this flight went to R. Buchanan with 87-14 net 73. In the second flight handicaps 14 to 24 Stu. Munro last year's Kawartha Cup winner and Harry Pounder both carder 93's and after a toss Stu. Munro took low gross and Harry Pounder 1st low net. Second low net was won by Chuck Fraser with 94-20 net 74. Adam Sands (the thin one) walked away with the honours in the third flight with a 46-54-100-1st low net went to M. King with 103-32 net 71 and 2nd low net to Cyril Crowe last years runner-up in the Kawartha Cup.

The scores in the Ladies section suffered somewhat as most of the ladies were playing the full eighteen holes for the first time. Low gross went to Mrs. Vern Selkirk who played her usual steady game to card very good 54-50 gross 104. Mrs. Jim King turned in a 121-36 net 85 to take 1st low net 89 took 2nd low net.

The days activities were topped off with a dance in the club house which was enjoyed by all.

**Sunday Ball Sweeps.**

The grand weather on Sunday brought out a large number of the members, old and new, and occasional players. Lex Robson's ball sweep proved very popular (as it should) with 43 entries. Scores ranged from 79 to 133 and everyone has fun, even the 14 handicap player who had a 15 (count 'em) on the 4th hole (sometimes the creek is a mile wide).

First flight low gross honors were taken by Ron Akers, who returning to an old love after an absence of two years carded a very good 79. Frank Poste (he improves with age) carried off the first low net with an 87-13 net 74. Stan Whiddon with 82-6 net 76 and Fraser Dunfield 82-4 net 78 won second and third low net. Second flight handicaps 15 to 26 brought out a good 89-22 net 67 by Stan Hall, a new member, who evidently finds the course to his liking. Dave Price with a net 73, D. A. McIver net 73, Bert Jopling net 74, Doug Anderson net 76 won the balance of the honors in this flight. The third flight featured a good 97-28 net 67 by Leo Ackford. Frank Weart another newcomer took second low honors with 107-32 net 75. G. Seabrooke 104-28 net 76, and Jim Geraghty (nice going Jim) 104-26 net 78 were the other winners.

This week saw the inauguration of a cold plate luncheon and supper in the club house, which was enjoyed by all who availed themselves of this privilege.

## Cardinals Victors Over Shamrocks

An exciting game of ball was played Friday night with the Shamrocks versus the Cardinals. Both teams played good ball, and the Cardinals proved to be the winners.

Shamrocks: Berniece Brown, c; Marcelle Fontaine, p; Marion Redmond, 1b; Jean Terrio, 2b; Edith Terrio, 3b; Helen Caravaggie, ss; Teresa O'Donnell, rf; Mary Joan Fitzgerald, cf; Eileen O'Brien, lf.

Cardinals: Joan Wade, c; Teresa Quigly, p; Teresa Stewart, 1b; Isabel Hunt, 2b; Mary Cauley, 3b; Lois Nolan, rf; Betty Schiarizza, cf; Margaret Whaley, lf; Anna Maria Caccavella, ss.

## Friends Honor

(Continued from Page 3)

on September 8 when he became a casualty. Following a period of hospitalization overseas he was transferred back to Canada and on leaving Kingston early this month planned to spend his leave with friends here.

**Watch Presentation**

At Polmont the evening was spent in cards and dancing and prior to serving lunch, Mr Ernie Allan presented him with a wrist watch. Mrs. G. Cummings gave the presentation address in which she paid high tribute to the guest of honor saying: "We are proud of your achievements and grateful to Divine Providence for bringing you back to use," Mrs. Cumming went on to express the hope that Cpl. Sisley, though still bearing the scars of battle, would soon be restored to civilian life. The address was signed by Messrs. Sam Adams, Knowlton Watters and Marshall Longmuir.

## Display Handwork

COBOURG, May 22 — (ENS) — Work done during the winter by the Homemaking Club comprised by farm girls of the County of Northumberland was on display Saturday at Brighton town hall. The work featured accessories for the girl's bedroom, such as chair pads, dresser scarves and other articles. The girls have carried on their work under the local leaders in the various communities and supervision has been given by Miss Jean M. Scott of the Women's Institute Branch.

# Churchill Will Start Vital House Debate

By WILLIAM STEWART
Canadian Press Staff Writer

LONDON, May 22—(CP)—Prime Minister Churchill will address the House of Commons Wednesday, opening the debate on foreign affairs, a debate expected to be one of the most important of the war.

The Prime Minister, as a result of the recent Empire conference, will be able to speak with intimate knowledge of Dominion opinion of the British Commonwealth of Nations in world affairs and with complete agreement reported on the idea that Britain might enter further inter-allied talks.

A fresh Allied meeting in the near future is expected to be concerned with post-war organization for peace, liberation and restoration of Europe and measure of control to be applied to Germany once victory is won.

The Dominion prime ministers are understood to have agreed to the proposed methods of approach to to those questions, though it is impossible for them to give final decision without consulting their own governments.

**Sequel To Meeting**

The two-day debate in parliament, to be wound up by Foreign Secretary Anthony Eden, is regarded as a direct sequel to the Empire meeting the delegates to which made an impression in political circles in London by their spirit of frankness, open-mindedness and unity of purpose.

The conference declaration following the meeting, purposely drawn up in general terms because the questions discussed were dealt with broadly rather than in detail, has been welcomed on all sides. It has been given a place with such other important wartime statements as the Atlantic Charter declaration.

The seasoned political commentator, J. L. Garvin, writing in the London Sunday Express, said witnesses whose experience dates back to before the First Great War saw the conference as "at least equal in importance and promise to any gathering of its that ever met."

Sir Stafford Cripps in a week-end speech said "if we could get throughout the world the same spirit of common purpose and the same free ideals we have with the British Commonwealth, there would be little danger of any future wars."

## Silver Fox Prices Turn Downward

MONTREAL, May 22—(CP)—A general downward trend in, silver fox prices was reported by Canadian fur auctions yesterday at the conclusion of a three-day auction of silver fox pelts.

Selected full silvers were 29 per cent sold at an average price of $55.25, down eight per cent in comparison with the March sales. Regular full silver brought an average of $37.93, a decrease of six per cent, and were 26 per cent sold.

Selected half and three-quarter silvers averaged $38.70, off eight per cent, and were 16 per cent sold; regular half and three-quarter types brought $31.77, off 10 per cent and were 30 per cent sold; inferior types were 54 per cent sold at an average of $25.77, off six per cent, while low grade foxes were 65 per cent sold at an average of $8.57, a decrease of 13 per cent.

## OBITUARIES

**FREDERICK C. FORREST.**

CAMPBELLFORD, May 22. — (ENS).—Frederick Charles Forrest, who was born in Seymour township seventy years ago, died on Saturday. His wife, who predeceased him, was Winnie Crawford of Marmora.

He was a blacksmith by trade and moved to Trenton, where he lived for fifteen years. Mr. Forrest then moved to Niagara Falls N.Y., where he worked for the Carborundum Co. He was a member of the Catholic Order of Foresters and the C.M.B.A. He leaves one son, Clarence, of Windsor, Ontario, and one daughter, Mrs. Dr. J. E. Free of Ogdensburg, N.Y., and one sister, Mrs John Potts of Bradley Bay, where he has resided during the past year

Funeral mass was held on Monday at St. Mary's church by the Rev. Father Collins.

**WALTER BLAKE.**

CAMPBELLFORD, May 22. — (ENS).—Walter Blake, son of the late William Andrew Blake, and Catherine Stafford, who was born in Prince Edward county 51 years ago, died suddenly at his home Saturday morning.

He has been an employee of the Campbellford Cloth Co. for thirty-six years and was foreman in the working department for 30 years. Surviving are his wife, formerly Agnes Shaw, three sons Don of town, Pte. Wilbert of Camp Borden, Pte. Robert with the Tank Corps and one daughter, Mrs. Thomas Rowe (Maragret) of town. Also three brothers, Harry of Toronto, Manley and Fred of Campbellford, and three sisters, Mrs. Clinton Heath (Flossie) of Campbellford, Mrs. Wallace Huey (Edna), Peterborough, and Mrs. Simon Dunbar (Pearl) of Porcupine.

## Curtin Is Angry

LONDON, May 22—(CP)—Prime Minister Curtin of Australia said yesterday he was taking immediate steps to stop "aspersions" on members of the Royal Australian Air Force in England, who told them they were called "Jap dodgers" at home. "No Australian in his senses would use the term, but if such an idiot exists I shall deal with him," he said.

ROOM AND BOARD —By Gene Ahern

SALLY'S SALLIES

"... And it's only a hand grenade's throw from a bus line."

## BARCLAY ON BRIDGE

**LEARN BRIDGE FAST**
**1—A Course for You**

WHETHER YOU are an absolute beginner, who never saw a game of bridge, or a veteran expert, who has played for years, this course is for you.

Every player has a friend or relative who would like to know the game, but has never had a simple way to learn it. Following this course—which is planned to teach the game to such absolute beginners—will help show those experienced ones how they can pass on their knowledge to the newcomers.

Right now there is a greater demand for learning the game than at any previous time since contract bridge became popular, as the most enjoyable card game ever devised. In the land, sea and air fighting forces, on every continent of the world, on countless islands, aboard ship and even up above the clouds, more bridge is being played now than many of those fighters played in peacetime. For a great deal of wartime hours must be spent somehow in the tedious periods between strenuous duties.

Bridge also is being played more on the home fronts, with transportation and other factors causing people to seek their relaxation among their families and friends.

In every such group there is someone who would like to join the game, but cannot for lack of knowing how to play. On numberless occasions, three bridge players will lack the necessary fourth, so none of them can play.

If you have never played the game, you will find that this course strips bridge of its mystery and will enable you to be playing with sympathetic experienced players after the second lesson, which appears tomorrow.

If you are an experienced player, there are several things this course may do for you. First, you can tell your friends who are non-players, to follow it. Second, you can clip it for them and give or send it to them—even if they are overseas. Third, your own reading of it will not only help you later on to teach friends, but will strengthen your own game. For it is always good for the most advanced student of any subject to go back to fundamentals once in a while.

It has been proved, time and again, that bridge is one of the very best tonics for people who are tense from strain. Nothing else has such a magic ability to compel complete concentration in a pleasant sort of way, and take your mind off of worries. Doing that enables you to come back to your serious problems with your mind refreshed and keen for the task.

**Tomorrow: Sketching the Game.**

Distributed by King Features Syndicate, Inc.

## DAILY CROSSWORD

**ACROSS**
1. To become red, as the face
6. Prices of passages
11. Ancient district (Asia Minor)
12. Lariat
13. Bends the head
14. Paleness
15. Ostrich-like bird
16. Brown, as in the sun
17. Finish
18. Protective covering (zool.)
21. Apportioned
23. Glacial snow
27. Tiny
28. Russian leader (1917-24)
29. Toward the lee
30. Molded masses, as of bread
31. Palace in Paris (Museum of Arts)
33. Fabulous bird
36. Perish
37. Bowl underhand (cricket)
40. Corrects
42. Bird of peace
43. Alpine province, W Austria
44. To pay back
45. Abounding in stones
46. Touches

**DOWN**
1. Twining stem
2. Weaving machine
3. To surge
4. Little girl
5. Exclamation
6. Coin (Fr.)
7. Trouble
8. Respiratory sound
9. Boy's school (Eng.)
10. Variety of chalcedony
14. Gave, as money
16. Allowance for waste
19. Bay window
20. Close to (poet.)
21. Resort
22. Goddess of death
24. A wrapper
25. Contend
26. Half ems
28. Ardent affection
30. Boy's name
32. Strangely
33. Rodents
34. Leave out
35. Gamefish
38. Elliptical
39. Rulers of Tunis
41. Not (prefix)
42. English river
44. Radio frequency (abbr.)

Saturday's Answer

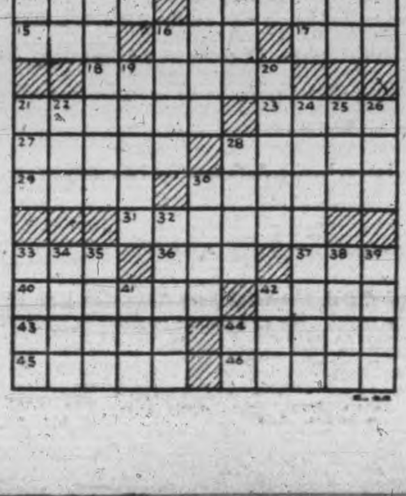

TERRY AND THE PIRATES —By Milton Caniff

LI'L ABNER —By Al Capp

HENRY —By Carl Anderson

DONALD DUCK —By Walt Disney

BLONDIE —By Chic Young

MUGGS AND SKEETER —By Wally Bishop

BRICK BRADFORD —By William Ritt and Clarence Gray

TILLIE THE TOILER —By Russ Westover

HEROIC CREWMEN OF VALLEYFIELD —(Left) LS. David Henry Bron of Roseland, Ont., who was one of three heroic crewmen who stayed on deck to remove the primers from all of live depth charges, which would have finished all of the survivors. The three are "missing." (Centre) OS. Donald Harold Godwin of Hamilton, who swam with W. C. Burton of Vancouver on his back, until Lieut. Godwin Warren took him over and made for a Carley float. Godwin is a survivor. (Right) Lieut. Charles Ian P. Tate of Toronto, who was on the bridge with Lieut.-Cmdr. D. T. English when the ship was torpedoed and both were engulfed in the sea. "It was like something in a horror movie," says Tate. Later on a Carley float the captain called to Tate, "If I don't come through this, will you please write my wife?" It was the last he heard from the captain.

# People Learn To Prize Their Victory Bonds

"I know some people I couldn't pry their Victory Bonds from them now, but they were mighty dubious and hesitant about buying their first one."

That is W. A. Reid answering a reporter's question as to whether he had any comment or advice to the Victory Bond buyer.

"I know one man and his wife," said Mr. Reid, "who are in that class of converts, and I think of them as examples of the vast majority who intend to hang on to their Bonds as long as they can.

I was driving down from Dominion Woollens and Worsteds one day after I first came here. I saw a man at a crossing and stopped and asked him if he was coming down town with me. And we got talking about Victory Bonds. This man said he didn't know anything about them; never bought a bond of any kind in his life. He sounded almost as if he would rather give the government a hundred dollars than be bothered with the bond business. Well, I told him that was all poppycock, and we talked bonds the rest of the way. That man's wife is working and so is he, and they have been buying all the Victory Bonds they can, and as I said in the beginning if I tried to pry their bonds from them today I don't think I could do it."

Mr. Reid's advice was: "Don't cash your Victory Bonds. Hang on to them. Do without something; save money and put it into bonds and you'll have something well worth the effort when it is all over."

So the reporter asked Mr. Reid a personal question. "The Sixth Victory Loan campaign is over, and you are talking about doing without things, do you mind a personal question: "How about Bill Reid? Is he on par with the fellow he talked Bonds to in that car ride?"

"I don't mind that question," he answered. "I have been doing without certain things. One of them is my golf club membership and I think I like a game of golf just about as keenly as the next duffer. I knew that if I was going to buy Victory Bonds I would have to do without some things: And that is where I started. And I've kept right on at it."

"Take care of your Bonds. Don't stick them in some drawer like a letter from Aunt Charlotte. You wouldn't leave hundred dollar bills lying around carelessly. And your Bonds is worth more than any century note you ever saw. Take care of them, know where they are, and don't spend them unless you run into some real emergency. The boys overseas can't buy anything, probably some cigarettes or a beer. They have to do without things, and they are used to it. Over here it is optional with us, but if they are just a fraction as good as those men we are going to keep piling the Victory Bonds into the tin box, and they will soon mount up into an attractive sum."


## If Back Aches Help Kidneys

Do you feel older than you are or suffer from Getting Up Nights, Backache, Nervousness, Leg Pains, Rheumatic Pains, Burning, scanty or frequent passages? If so, remember that your Kidneys are vital to your health and that these symptoms may be due to Kidney and Bladder troubles—in such cases Cystex usually gives prompt and joyous relief by helping the Kidneys clean out poisonous excess acids and wastes. You have everything to gain and nothing to lose in trying Cystex. The iron clad money-back agreement assures a refund of your money on return of empty package unless fully satisfied. Don't delay. Get Cystex (Siss-tex) from your druggist today.

Cystex
Helps Flush Kidneys



CHEMISTRY SERVES CANADA

# HOW MUCH SOUP CAN A BOMBER CARRY?

TEN times as much if the soup has been dehydrated and compressed. One four-motored bomber can carry enough dehydrated and compressed soup for 500,000 servings—a half-million bowls of soup!

Dehydrated and compressed foods when carried by ship provide a saving of 90% in shipping weight and up to 50% in bulk. Today, when cargo space is still at a premium, this method of preparing foodstuffs for overseas simplifies and speeds the delivery of larger quantities of food than might otherwise be possible.

Today, all the billions of eggs shipped abroad from this continent are dried; all milk going to Britain is dried. Most of the potatoes, carrots, onions, beets, cabbage are also dehydrated. These foods when rehydrated retain their appearance, flavour and most of their vitamin values.

Dehydrated food packages must be air-proof and moisture-proof. Many packages now being successfully shipped from this continent use a laminated material built partly from moisture-proof "Cellophane" or depend upon "Cellophane" specially treated with wax resin compositions. Thus, "Cellophane", developed for peacetime use, serves the United Nations by helping provide proper packaging for vitally important dehydrated and compressed foods.

*"Cellophane" cellulose film for packaging foods offers another example of how Industrial Chemistry is today serving Canada and her allies.*

C-I-L

CANADIAN INDUSTRIES LIMITED


# Eggs Showing Steady Demand

TORONTO, May 22—The heavy volume of receipts arriving in the city during the past week failed to change the steady trend of the egg market. Breaking plants have been operating rather spasmodically, being limited as to the amount of melange they are allowed to manufacture. The local consumer demand has held very well for top grades, while undergrades have been inclined to drag. Seven carlots were assembled this week for the Special Products Board. Out of town movement has been light.

The production picture on the butter market continues unchanged, with offerings limited, and a good demand still in evidence. Current indications point to some broadening in consumer demand.

The cheese market was still without supplies and no sales were noted during the week.

# Citizens Outline Post-War Plans

CAMPBELLFORD, May 22 (ENS) —Stressing the fact that we cannot sit with folded hands awaiting the arrival home of the men and women of the armed forces, the local rehabilitation committee, under the chairmanship of Rev. G. N. Maxwell completed their organization at a well attended meeting held Friday evening in the public library.

Suggestions for the best method of providing for the welfare, housing and employment of the returning soldiers were made and discussed. Called on by the chairman, Mayor Long, who attended the meeting in Toronto, called for this purpose, stated that he was impressed by the fact that if we wanted tangible result we must rely to a great extent on our own efforts.

The town council had given this matter serious consideration, he said, and it was suggested that a memorial hospital be erected. He stated that the water and light commission was building up a surplus (the amount now is $33,000) to instal new transmission lines, to build a storage basin on the west side of the river in order that an adequate supply of chlorinated water would be available. Councillor Donald also favored the erection of needed public buildings. Mrs. Ironside and Mrs. McEachern felt that this would not meet the need, while Mr. MacColl affirmed that 80 per cent of the men would return to their old occupations. Mr. Kingston brought up the question of education and the extensive plans already made by the department. Rev. Mr. Ralston also dwelt on public improvements and education but stated that the ability to pay should be considered if the plan was to be a success. Whatever plan is chosen Campbellford will do her part.


## Asthma Mucus Loosened First Day

Choking, gasping, wheezing Asthma and Bronchitis ruin your health. The prescription Azmo-Tabs quickly circulates through the blood promptly helping to curb these attacks and usually the first day the mucus is loosened thus giving free easy breathing and restful sleep. Just send your name, card will do, for $1.00 Azmo-Tabs free. No cost. No obligation. Just tell others if it stops your Asthma attacks. Knox Company, 737 Knox Bldg., Fort Erie North, Ontario.—(Advt.)


# Fraserville News

Friends of little Carol Yelland who recently underwent an appendicitis operation in Nicholls Hospital will be pleased to know she was able to leave the hospital this week and is visiting with her aunt and uncle, Mr. and Mrs. Keith Larmer, and also with her grandmother, Mrs. A. Wood, Fraserville.

Mr. and Mrs. Donald Lang, Fraserville, had their son, Ralph Hilliard, christened in Millbrook United church Sunday, after which they motored to Blackstock to visit Mrs. Lang's sister and brother-in-law, Mr. and Mrs. Ray Williamson and also her mother, Mrs. John Moore.

Mr. and Mrs. Robert Holden moved on Tuesday to Millbrook, where they have recently purchased a house. Mr. Harold Lunn having purchased their farm will now reside there.

The Battle of Price Ceilings

The Battle of Curtailed Deliveries

The Battle of Rationing

The Battle of Making Things Do

The Battle of Short Supplies

The Battle of Voluntary Services

# "I hear I'm a hero!"

"Oh, it's heroine isn't it? I guess I'm confused and flattered . . . and awed! Imagine me, plain Mrs. Jones, busy sending Big Joe (that's my husband) off to the munitions plant every morning with a full lunch pail, and packing parcels for Little Joe who's six feet now and in the Airforce . . . imagine me a hero . . . I mean heroine!

Imagine honouring me, and all the other Mrs. Consumers, in cities and villages and farms across this broad country. Imagine honouring us for our part! Of course we've watched prices, and carried parcels . . . we've mended and made over . . . we've worn "frozen" fashions and re-soled shoes . . . we've rolled bandages and reached for our extra pennies (put away in the old sugar-bowl) and bought another book of War Savings Stamps. Of course we did these things, we thought it was our everyday wartime job. Now they say we are saving the price ceiling . . . that we are part of the forces that keep the front line firm.

My goodness! If I'm a hero, I mean heroine, that's fine. But I am really only doing my job . . . and I'll keep right at it!

*No one knows better than the C.D.S. the vital part Canadian women are playing in the battle against inflation on the home front. We are proud to publish this tribute in conjunction with Mrs. Consumer Week, May 22nd to 27th.*

CANADIAN DEPARTMENT STORES

Telephones
Examiner .......... 4641
CHEX .......... 4641
Nights after 6 p.m. Sundays, Holidays
Examiner .......... 4661
CHEX .......... 4643

Evening Examiner
Peterborough

NIGHT FINAL

VOL. LXXXIX, No. 121 — WEATHER Cloudy; little cooler. — PETERBOROUGH, TUESDAY, MAY 23, 1944 — ★★ — PRICE FOUR CENTS

# CRACK MAIN HITLER LINE DEFENCES

## Anzio Troops Launch New Attack

### 700 Heavy Bombers Blast Targets Spearheading Push

By NOLAND NARGAARD
Associated Press Staff Writer

NAPLES, May 23—(AP)—Allied troops on the Anzio beachhead launched a powerful offensive today, cracking into the German line only 22 miles from main Fifth Army forces driving up from the south-east.

Five hundred to 700 heavy bombers blasted military target within a 50-mile radius of Rome in a thundering spearhead for the drive.

On the main front to the southeast, other 5th Army forces smashing into the reinforced Nazi battle line seized more heights and Allied troops pierced the Hitler line all front.

A Swiss broadcast said the Allies were only 20 miles from the Anzio perimeter.

Pacing the beachhead charge, Allied light bombers and fighters bombed Nazi concentrations on an eight-mile stretch of dry river bed near the rail line north of Cisterna, German fortress in the centre astride the Appian Way, and swooped low to strafe the Germans.

The Swiss radio said the Allies, hitting on the eastern edge of the beachhead, had reached Lake Fogliano, and that an attack was "developing successfully in the direction of Littoria" due north of the lake.

**New Phase**

Lt.-Gen. Mark W. Clark came to the beachhead yesterday, establishing an advanced command post and inspecting U. S. troops on the eve of renewed battle.

"The battle in Italy has started upon a new phase," headquarters declared.

An attack by the 5th Army Allied beachhead force started early in the morning of May 23 in conjunction with an attack by the 8th Army against the Hitler Line and continued action of the 5th Army on the coastal sector."

The statement added that no details of the day's fighting were yet available.

The hail of bambs cannon shells and bullets from the Allied Air Arm pacing the ground assault ripped at enemy tanks, vehicles and troops, with bombers joining in blows against German ground forces and transportation lines.

Virtually every type of Allied plane was flung into the task of carving a path for the offensive in one of history's greatest aerial onslaughts in support of ground troops.

There were no German fighters when the heavy bombers attacked.

WITH THE ONTARIO REGIMENT IN ITALY—Giving their tank the "Once Over" somewhere in Italy, are, Left to Right, L.-Cpl. E. G. Burwick, Tpr. G. W. Huggins, and Tpr. G. L. Langton, all of Peterborough, members of the Ontario Regiment. These boys in the recent drive have been right in the thick of the fighting. *(Canadian Army Overseas Photo)*

## 3,500 Planes Batter Nazi Targets

### Dortmund, Brunswick French Bases Riddled By Bombs

By AUSTIN BEALMEAR
Associated Press Staff Writer

LONDON May 23.—(AP).— Approximately 3,500 Allied planes battered Hitler's Europe to-day in a day-long assault in which more than 5,000 tons of explosives were loosed on German airdromes, freight yards and other military objectives in the fifth day of the renewed pre-invasion aerial offensive.

After more than 1,000 R.A.F. and R.C.A.F. night bombers hit Dortmund and Brunswick in Germany and other continental objectives, about 750 American heavy bombers made an attack on French and German targets

Of the more than 1,700 planes—including fighters—making the daylight raid, three bombers and three fighters failed to return. The night attacks cost 35 planes, including five Canadian.

Targets of the American attacks included rail yards at Epinal and Chaumont and airdromes at Avord, Orleans-Bricy, Bourges, Etampes-Mondesire, Caen and Chateaudun, all in France. Targets within Germany were not identifned immediately.

**1,000 Fighters.**

The great force of American fighters — more than 1,000 escorted the big bombers on the morning missions—kept German opposition at a respectable distance and the Headquarters announcement said that only one bomber formation encountered German fighter opposition and this was scattered by fighters.

In all the night and daylight attacks some 1,700 heavy bombers, 1,300 fighters and 500 miscellaneous types were estimated to have carried the equivalent of 15,000 men.

The Vichy radio network left the air again early to-night, signalling perhaps a last-minute pick-up of the day's assaults which may make them among the war's heaviest.

Late this evening the German radio also was still broadcasting warnings of Allied planes over western Germany.

The day attackers were out at dawn. The American heavy bombers attacked installations figuring importantly in the Germans' plans to combat the impending invasion.

The Canadian bomber group was out in strength, comprising the bulk of the force of four-engined aircraft which struck heavily at Dortmund in the Ruhr and Le Mans. R.C.A.F. bombers also flew to Orleans.

Ludwigshafen was hit by swift-flying Mosquitoes.

**Portsmouth Hit**

Portsmouth was identified by the Germans as the principal target of their night stabs at Britain, the Nazis saying they attacked the harbor and other installations.

Dortmund, like Duisburg—which was hit Sunday night—is an important terminal on the Dortmund-Ems canal, a main transport exit from the Ruhr.

Describing the weather as clear

NIGHT RAIDERS
(Continued on Page 8, Column 3)

## Modern Monster

*LANCASTER, Pa., May 23 (AP).—Police here abrutly ended a 1,200-mile jaunt of a merchant seaman in a strange vehicle with a torpedo snout, one centre headlight, airplane cockpit, belching flames from two exhaust pipes but without licence plates. The owner, who told police he travelled from New York to Detroit and then here without being stopped, must get a tow or have his vehicle licensed before he can drive it to Philadelphia, 70 miles away.*

## Peterboro Men On Ship Returning Home

HALIFAX, May 23 — (CP). — Battle casualties and other invalided fighting men arrived here today on the Canadian hospital ship Lady Nelson, eagerly asking about the latest developments in the new drive in Italy. The ship brought more than 500 men from various parts of the Dominion.

Battle casualties included Pte. L. W. Hutchings of Gatineau, Que., a member of the Hastings and Prince Edward Regiment, who was hit in the stomach by mortar fire in Italy. Pte. J. M. Beauchamp, Toronto, of the 48th Highlanders, and Pte. M. A. Warren of Eganville, Ont., of the Hastings and Prince Edward Regiment, were both wounded by shrapnel near Ortona.

Gnr. Jim Bates, R..CA., of Weir, Que., an anti-tank dispatch rider, was hurt in a motorcycle accident while moving up to the front in Italy.

Two men who fought all through the early Italian and Sicily campaigns, were sent back home for medical reasons. They are Pte. W. J. Stevenson, a member of the 48th Highlanders from Beeton, Ontario, and Cpl. Aime Gladu, Montreal, Royal 22nd Regiment.

Two others who went through the early Italian campaign and also back for medical reasons are Gnr. Oscar Matteau, R.C.A., Montreal, aqud Pte. Jim Collier, Georgetown, Ont., a member of the Lorne Scots.

German mortar fire accounted for diminutive Pte. John McFadden of Peterborough, Ont., near Ortona. Though struck in the thigh and chest, the member of the Hastings and Prince Edward regiment was travelling under his own power and cheerful about his wounds. He had been overseas 4 years. There are eleven Peterborough and district men on board.

Sgt. Arthur Williams, of Stratford, Ont., and Windsor, Ont., a member of the Perth Regiment, had seen action at sea and on land. When he was travelling to the Italian front last November one of the ships in his convoy—carrying a hospital unit—was hit by an aerial torpedo.

PETERBORO MEN
(Continued on Page 2, Column 4)

## Allies Advance On 2 Fronts Huns Evacuate Pico Throw Reserves Into Battle

### Allies Now North Of Terracina Driving Into Mountains Fighting In Full Swing Along Anzio

NAPLES, May 23—(CP).—British 8th Army troops, supported by tanks, today cracked through some of the main defences of the Hitler Line as the Allies on the Anzio beachhead smashed forward to open a new phase of the battle in Italy to crush the German armies. At the same time other 5th Army forces hammered upon Nazi defences on the Tyrrhenian coastal sector—only 22 miles southeast of the beachhead.

The 8th Army, which includes Canadian infantry army and artillery, launched an attack at dawn against a sector of the Hitler Line midway between Pontecorvo, eight miles west and slightly south of Cassino, and Aquino, 3½ miles northeast of Pontecorvo. A barrage from several hundred guns preceded the attack.

**Great Offensive.**

A battlefront dispatch said "The whole Liri Valley seemed to erupt today" as 8th Army formations crunched against Hitler Line bastions some 40 miles east of the beachhead.

British, Canadian and Polish units already had penetrated the Hitler Line in the Liri Valley and had the strongholds of Pontecorvo, Aquino and Piedimonte, about three miles northeast of Aquino, in a pincer grip before today's offensive started.

A front dispatch from Lynn Heinzerling reported late today Pontecorvo was wreathed in smoke and ugly clouds of battle smoke hung over the line between Pontecorvo and Aquino.

"The battle in Italy has started upon a new phase," Allied headquarters said.

Berlin reported the Germans had evacuated Pico, stronghold in the centre of the Hitler line and six miles west of Pontecorvo, where Canadian infantry made a penetration of the line's barbed wire defences yesterday.

While the 5th Army seized more mountain heights northeast of Terracina, British 8th Army forces penetrated the Nazi defences farther northeast in the Liri Valley.

Headquarters said the Germans have thrown their full reserve strength south of Rome into the Hitler Line battle, and the Allied main and beachhead armies are engaging 17 Nazi divisions, some of them already badly mauled.

American troops also have occupied or are in the process of occupying various other high points in the mountain mass running inland from Terracina. These include Monte Capiccio, Monte Autone, Monte Calvo and Monte Marino.

Other units were ascending the southern slopes of Monte Dellafate, 3,000 - foot - high feature towering above the other hills and had taken Colle Cima Delmonte, 2,500 feet high,

ALLIES CARVE
(Continued on Page 8, Column 7)

## Lawyer Claims Killer Of 4 Insanity Victim

By FRANK FRAWLEY
Associated Press Staff Writer

CAMP ANZA, Calif., May 23 — (AP)—On the contention that 2nd Lieut. Beaufort Swancutt suffered from epilepsy, amnesia and insanity, his counsel today sought to convince a general court martial that he should be spared capital punishment for a shooting here March 5 that killed four persons and wounded four others.

The death penalty, upon conviction, is optional with the military court.

Swancutt, handsome 31-year-old resident of La Crosse, Wis., was to have shipped overseas the day after the burst of gunfire brought death to Miss Dorothy Douglas and Miss Lourdine Livermore, both 19; Capt. Aubrey G. Serfling of Preston, Minn., and Policeman Arthur B. Simpson of Riverside.

Chief Counsel for the accused, Capt. Delphine D. Rasco, said he intended to show that Swancutt is

LAWYER CLAIMS
(Continued on Page 2, Column 3)

## CIO Determined To Re-elect Pres. Roosevelt

WASHINGTON, May 23.—(CP).— Sidney Hillman's powerful and allegedly wealthy C.I.O. committee for political action is thumping the barrel for a Roosevelt fourth term more loudly than any other group, and a lot of Democrats are as unhappy about it as are the Republicans.

Mr. Roosevelt says nothing about this—or any other phase of this strange presidential election campaign which will be decided at the polls next November.

But Democrats and others are saying plenty, and the possibility of the C.I.O. finding itself in the position to say it has elected a president and a large part of Congress, is causing apprehension in many circles.

**Rankin Angry**

Here is a sample of one form of Democratic reaction to the C.I.O. political action committee's activities, an extract from a House speech by Rep. John Rankin (Dem., Miss.):

"I want to say now, once and for all, that these Communistic racketeers, headed by Sidney Hillman, who is out raising money to corrupt the electorate of the country, promoting strikes and driving the dagger into the backs of our boys at the front.... are not going to dominate the Democratic party."

But other house Democrats are not so confident. Rep. Martin Dies (Dem., Texas), head of the famous communist-hunting House of Representatives committee bearing his name, announced the other day that he would not be a candidate for re-election. He gave a throat affliction as his reason.

Later, however, he said another reason was his unwillingness to spend the money necessary to offset the sums he said the C.I.O. was prepared to spend in order to beat him.

But the Rankin outburst quoted above who prompted by a warning from a Republican representative, Clare Hoffman of Michigan, who said:—

"He (Hillman) and his aids with the $2,000,000 political fund, boldly announce that they will defeat all congressmen who venture to oppose their wishes; they intend to turn this into a government by and for the C.I.O. . . .

"The next congress will be either a Republican Congress or a C.I.O. Congress, rather a combination of C.I.O., communists and new dealers.

"The real Democrats are clear out on a limb and will be out so far as the next congress is concerned if Hillman and the administration have their way."

## Quadruplets

*SOUTHEND, England, May 23—(CP).—Mrs. Daisy Moxham of Southend has given birth to quadruplets, three boys and a girl, it was announced today.*

*Mrs. Moxham, wife of an R.A.F. flying officer, and the four children were reported well. Southend is an Essex coast town 50 miles east of London.*

## US Planes Using Captured Base

ADVANCED ALLIED HEADQUARTERS, New Guinea, May 23 — (AP). — All new Guinea was within range of fighter-escorted Allied bombers to-day with Wakde's airfield placed in use—and the placing of the newly-captured field in service presaged deeper aerial inroads on the Netherlands East Indies and even air penetration of the Philippines.

On the nearby New Guinea mainland, jungle-wise Japanese troops blocked the advance of American 6th Army forces against two other important airfields.

Accurate enemy mortar fire kept American soldiers pinned against the Tor River in the Toem area which they invaded Wednesday, the day before they stormed Wakde. Heavy artillery was brought up behind the beachhead to blast enemy positions.

The Wakde strip, 110 miles northwest of Hollandia, was made ready [illegible] invaders hit the beach. First down were big transports carrying troops to reinforce the mainland offensive.

Objectives of the Toem-based drive are Sarmi and Maffin Bay airfields which have runways comparable to Wakde's excellent 4,700-foot coral strip.

This can be lengthened to 7,000 feet to accommodate fully-loaded heavy bombers for strikes deep into the East Indies and the Southern Philippines, 1,100 miles northwest. Wakde-based fighters can escort bombers in strikes westward in New Guinea.

Fierce mainland fighting boosted the total American casualties in the Wakde-Toem operation to 41 killed, 135 wounded. Enemy dead numbered 833.

## Chinese Sever Burma Road Near Frontier

CHUNGKING, May 23 — (AP) — Chinese High Command announced to-day that Chinese forces striking for the Burma border from the Salween river have cut the old Burma road at Chefang, only 28 miles from the Burma frontier.

The Chinese victory isolated the main enemy Burma road base at Lunling, 35 miles to the northeast, by cutting its supply route from Mandalay. The communique said the Japanese garrison at Che?ng was encircled and wiped out by the advancing Chinese.

These forces pushing westward across Yunnan Province in western China now stand less than 100 airline miles from Chinese, American and native forces in North Burma engaging the Japanese in hand-to-hand combat for Myitkyina.

A communique from headquarters in North Burma of Lt.-Gen. Joseph W. Stilwell said heavy rains are continuing to delay operations around Myitkyina and there has been no material change in the battle for that Japanese railhead base, already one-third occupied by Allied troops.

"The slow work of eliminating savagely resisting pockets of Japanese, who evidently are prepared to die in their dugouts and behind log entrenchments, continues," the bulletin said.

In the Mogaung valley of Myitkyina, the communique reported, the Japanese renewed attempts to reinforce their men isolated at Warong, but twice were thrown back.

The Chinese advance which cut the old Burma Road also severed the enemy's chief means of supplying forces in South-western China There is an alternate route from Tengchung to Bhamo in Burma, but it is only a trail and far inferior to the old road.

## Partisans Claim Hun Losses Up

LONDON, May 23 — (AP). — Marshal Josip Broz (Tito) announced today his Yugo-slav Partisans have killed more than 200 Germans and Chetniks in fighting on a 55-mile front extending from the vicinity of Nevesinje, 15 miles south-east of Mostar in Nercegovina, to Gacko and south to Trrebinje.

The Germans were declared to be bringing up reinforcements in Dalmatia, but the communique said the Partisans still maintained the initiative in that coastal area.

Heavy losses were said to have been caused the enemy when Tito's forces blew up two trains on the Zagreb-Belgrade line near Velika Gorica. Trains also were reported blown up on rail lines leading from Trieste and Pola, Adriatic ports in North-eastern Italy.

## Allies Remove Jap Threats

KANDY, Ceylon, May 23—(AP)—Final removal of the Japanese threat to Allied communications in the Brahmaputra Valley in North-eastern India was announced today in an Allied review of operations in the India-Burma theatre during the past week.

The bulletin also said the Japanese menace to communications serving Allied forces in Northern Burma has been broken by mopping up operations around Kohima on the road leading to Dimapur, station on the Bengal-Assam railway 35 miles to the northwest.

"Progress has been made in all sectors of the Assam front against stiff opposition, and heavy casualties have been inflicted on the enemy and considerable equipment has been captured," the review added.

## WAR BULLETINS

### All-Out Offensive Rages Across Italy

ITALY: British 8th Army advances in Liri Valley; Allies strike deeper into German mountain barrier 22 miles from Anzio beachhead; Germans say Pico evacuated.

• • • •

### Allies Gain Ground Steadily Against Hun Defences

ITALY: Allies hack out new gains in Italian campaign; hem Germans on three sides in Piedimonte.

• • • •

### Pre-Invasion Battering Of Europe Grows In Volume

AERIAL: Dortmund, Brunswick, LeMans and Orleans, targets of night raiders; 1,750 planes launch attack at dawn.

• • • •

### Wadke Airfield Brings Philippines Within Range

NEW GUINEA: Jap mortar fire pins down advancing Americans. Enemy airstrip now being used by Allied forces to launch new air blows in the Pacific.

• • • •

### Train Schedules Upset in Latest War Changes

LONDON: Britain put all railways on pre-invasion footing, causing many commuters to miss their daily transportation.

• • • •

### Premier Sounds Ominous Note On Return Home

OTTAWA: Premier King warns end of war will not finish strife in the world. New bacon agreement looms with Great Britain.

## Plane Crash Kills 4 Fliers

POINT DU PIC, Que., May 23. — (CP).— The four occupants of a training plane were killed to-day when the aircraft crashed on to a street of this Lower St. Lawrence village. No residents of the village were injured.

The plane crashed close to the village church, but did not strike the church or any buildings of the village. Alfred Bergeron, whose home is close to the scene of the crash, said that he believed the plane had "exploded" in the air before striking the street.

(Officials at the R.C.A.F. station at Ancienne Lorette outside Quebec, said they had not determined immediately from what station the aircraft was operating).

Pointe Au Pic is on the St. Lawrence river 65 miles below Quebec and close to the summer resort of Murray Bay.

Residents said the plane had been flying over the village for some time before the crash, and that it was "very low" before it took its final plunge. They added one airman was seen attempting to leave the aircraft by parachute just before the crash.

An inquest will be held later today.

## No Paper On Wednesday

Wednesday being May 24 there will be no edition of the Examiner published. Comics and all features scheduled for that day appear in this edition.

## The Weather

**Peterborough Temperatures:**

Today:
Night low.. 50 — 9 a.m. .... 66
Yesterday:
Highest.... 73 — Lowest.... 52
One Year Ago:
Highest.... 68 — Lowest.... 45

**Weather Forecast:**

Georgian Bay — Moderate winds; generally fair to-day and Wednesday; not much change in temperature.

Lower Lawe Rigion—Moderate winds; partly cloudy to-day and Wednesday; a few light scattered showers; not much change in temperature

Ottawa and Upper St. Lawrence Valleys — Moderate winds; generally fair to-day and Wednesday; not much change in temperature.

## Chrysler Strike Ended By Union

DETROIT, May 23 — (AP). — The Chrysler Corporation strike causing idleness for nearly 12,000 war workers was called off suddenly to-day by the executive board of Local 490, United Automobile Workers (C.I.O.).

Ordering strikers back to work, the Local's executive board took its action a day before its membership was to appear before the parent U.A.W.-C.I.O.'s highest councils "with facts and witnesses" to explain the strike.

President R. J. Thomas and co-officials of the U.A.W.-C.I.O. had ordered the Local's leaders to appear before the U.A.W.-C.I.O.'s International Executive Board tomorrow. At the same time George F. Addes, international secretary-treasurer, had urged employees to disregard picket lines and enter the affected plants.

The meeting of the rank and file membership had been called for tonight by Thomas with a warning "your jobs and your union are at stake." The strike had been carried on in defiance of a War Labor Board return-to-work order.

A company announcement today had placed the total of idle at 11,785.

Meanwhile approximately 4,500 employees of four other Michigan firms were away from their jobs as 1,900 workers at two Detroit plants of Parke Davis & Co. carried out a strike authorized last Saturday in a National Labor Relations Board election and 2,600 others were idle in two disputes at Saginaw and Muskegon.

## Objectors Aiding Red Cross

### 9,000 Conscientious Objectors To Work

CALGARY, May 23 — (CP) — The Canadian Red Cross Society has received more than $500,000 to date from earnings of conscientious objectors in Canada, said H. A. Black, Ottawa, assistant to the Deputy Minister of Labor, at a labor conference last night.

Mr. Black, attending a western conference of alternative service officers from the our western provinces, said a substantial portion of the earnings of the conscientious objectors, who are directed into agriculture or other essential industries, instead of being sent to work camps, was diverted to the Canadian Red Cross Society.

The placement of 9,000 Canadian conscientious objectors in jobs where they are most needed is one of the chief problems under discussion at the conference, said L. E. Westman of Ottawa, Chief Alternative Service Officer.

Conscientious objectors prosecuted for failure to obey orders of alternative Service Officers totalled 141 with 139 convictions, it was stated.

## Bulgar Premier Resigns

### New Government Being Formed

LONDON — (CP) — The Ankara radio said today a new Bulgarian government will be formed with Hristo Kalfov, President of Parliament, succeeding Dobri Bojilov as premier.

Other neutral advices reaching London offered no confirmation for this report but said Adolf Hitler is demanding that the Bojilov government break relations with Russia and give the Nazis more military help in meeting the expected new Red Army offensive.

These reports also said the present Bulgarian government—denounced by the Moscow radio as playing the German game—was faced with growing anti-German and pro-peace sentiments within the army and among the people.

Quoting Turkish reports, the Moscow radio said last night that a Bulgarian mission was visiting Germany for military talks. Bulgaria is an ally of Germany but has not declared war on Russia.

A Bern dispatch to the Stockholms Tidningen said Bojilov resigned Sunday after receipt of a Russian warning to drop military cooperation with Germany.

Prince Cyril of the Regents Council also was reported to have declined an "invitation" to visit Berchtesgaden, presumably to see Hitler.

# 4-Year Bacon Contract Is Announced

## Expect Great Britain To Continue Usual Yearly Quota

OTTAWA, May 23. — (CP).— There was no reason for farmers to worry about not having markets for a considerable part of their hog production "for years" Agriculture Minister Gardiner said in the Commons last night in announcng the negotiation of a four-year bacon agreement with the United Kingdom.

He said, however, that world associations had to be considered in any agreement entered into with the United Kingdom or anyone else, and a factor in the future would be the consideration that the British will not always be buying all the food they require in Canada. Mr. Gardiner said he could give no guarantee of conditions five or 10 years away.

The minister said the new four-year bacon agreement had not been signed, and there might be some minor changes, however, it was planned that the United Kingdom should take as much bacon from Canada in the next four years as she did in the last four years. The agreement would cover 1944, 1945, 1946 and 1947 and the brice would be 75 cents per hundredweight higher than paid in any year before 1944.

This would apply whether the payment was made out of the Canadian treasury or by the United Kingdom.

(Officials estimated that Canada, under mutual aid arrangements, had borne more than 50 per cent of the cost of bacon shipments to the United Kingdom in 1943.)

**Price Increase**

Canada's present bacon contract with the United Kingdom calling for shipment of not less than 900,000,000 pounds of bacon in 1944 an 1945, provides for a price paid by the United Kingdom of $22.50 per hundredweight at seaboard, an increase of 75 cents over the price paid last year.

Shipments of bacon to the United Kingdom in the last four years have been: 1940 contract, 330,000,000 pounds; 1941 contract, 440,000,000 pounds; 1942 contract, 600,000,000 pounds; 1943 contract, 675,000,000 pounds.

4-YEAR BACON
(Continued on Page 8, Column 3)

# 59,840 Speckled Trout Put In 24 Streams

The Deer Lake hatchery north of Havelock has supplied this season 59,840 speckled trout distributed among twenty-four streams of the district from Cavan on the west to Nogey's Creek, Blairton, Bel's, Big Ouse, Mount Pleasant stream, also in Cavan, Birdsall's and so on down the list.

The Fish and Game Association also reported today through C. G. Kingan that 2,000 trees have been planted this season in the Crown Game Reserve, bringing the total plantation to 6,000 largely through the efforts of Ralph Kilbon of Lakefield.

**MONKEY NUTS IN ENGLAND**

Peanuts are called ground-nuts in Africa.

for BETTER SLEEP... BETTER DIGESTION.. BETTER HEALTH!

Dr. Chase's Nerve Food

CANADIAN SNIPERS PREPARE—Canadian snipers train for the "big job." Left to Right in a practice shoot: Riflemen J. J. Showers, Montreal; C. H. Gerrard, Tottenham, Ont.; W. G. Bettridge, Brampton; W. A. Lyons, Toronto, and L. H. Oddy, Toronto. *(Canadian Army Overseas Photo)*

# Fliers Murdered Stockholm Says

LONDON, May 23 (Tuesday), — (CP) — A Stockholm dispatch to the Daily Express said to-day a detailed account of the killing in March of 47 Allied prisoners of war by the Nazis showed the "massacre ....did not take place in a clash between prisoners and guards, but was carried out by groups of guards who lost their heads, and shot prisoners haphazardly in barracks, courtyards and workshops." Six Canadian airmen were among those killed by the Nazis.

The Daily Express correspondent, B. D. Masterman, said British pilots who escaped and reached Sweden gave eye-witness accounts of the affair, on which an official report, based on their statements, is expected within a few days.

"I understand it will be one of the most shocking stories of the war," he wrote.

**No Inquiry or Trial**

Masterman wrote that he had learned the witnesses "most emphatically refute the German allegation that the prisoners were shot

FLIERS MURDERED
(Continued on Page 8, Column 4)

# Telegraph Marks 100th Birthday

TORONTO, May 23—One hundred years ago on May 24, Samuel F. B. Morse sat down to his telegraph key and tapped out the message—"What Hath God Wrought!"—and the world had the beginning of its first practical telegraph. Since the day of that first message, the telegraph and the railroad industries have marched down the years arm in arm. It not only revolutionized railroad operations, but it started a period of scientific, educational, industrial and commercal advancement probably unequalled in any period of history.

In order to pay tribute to Morse, and the others who were instrumental in making the telegraph a success, railroad and telegraph officials are gathering in Washington, D.C., to honor the occasion during a Telegraph Centennial observance which is being held on a national scale. W. M. Armstrong, general manager, and J. R. White, commercial manager, will go as representatives of the Canadian National Telegraphs, W. D. Neil, general manager of communications, and W. M. Thompson, assistant general manager, will represent the Canadian Pacific Telegraphs.

In the hundred years since Morse's first message, the progress of the telegraph industry has been a sweeping one. It has become, like the railroads, a great world industry. An indication of the immensity of the Canadian telegraph industry can be more fully appreciated by showing figures taken from the 1942 Dominion Bureau of Statistics. The two major telegraph companies in Canada—Canadian Pacific-Canadian National — operate 355,159 miles of telegraph communications. During the year 1942 a total of 12,631,260 telegraph messages were transmitted by the combined companies throughout the Allied world. In the same year 1,021,972 cablegrams were accepted or transmission by those two communication systems.

**KANDY, Ceylon—Eastern Area Command fighters of the 3rd Tactical Air Force destroyed 213 Japanese aircraft in the last 10 weeks it was announced today. Thirty-one enemy planes probably were destroyed and 58 were damaged.**

# Cheese, Produce and Livestock

**WINNIPEG GRAIN.**

WINNIPEG, May 23 — (CP). — Rye futures closed 1¼ to 2⅝ cents higher yesterday on the Winnipeg Grain Exchange following an irregular session.

Sharp losses were recorded early, but were later erased when offerings thinned and Chicago interests entered the market on the buying side.

United Kingdom interests were credited with taking more than 700,000 bushels of Nos. 1 and 2 Northern wheat during the session.

**TORONTO LIVESTOCK**

**Livestock Receipts**

| | |
|---|---|
| Cattle | 3,100 |
| Calves | 1,100 |
| Hogs | 1,400 |
| Sheep and lambs | 240 |

Cattle trade was active yesterday with prices strong to 15 cents higher, About 400 head were unsold. Veal calves were strong. Hogs and sheep were steady.

In cattle trade weighty steers were $11.50 to $12.90, butcher steers $11.00 to $12.50. heifers 10.50 to $11.85, butcher cows $8 to $9.75, canners and cutters $5 to $7.50, bulls $7.50 to $9.50 fed yearlings $12 to $13.75, stockers $10 to $11.50.

Veal calves were $14.50 to $15 with a few tops at $15.50 for choice with common to medium $7 to $13.

Lambs were: One lot of feed-lot, $14.75, common to medium feed-lot $10 to $14, good spring lambs $16 to $16.50. Sheep were $3 to $6.

Hogs sold at Grade A $17.65 dressedweight, and sows at $13 dressed.

**Representative Sales**

WEIGHTY STEERS: 20, 1250, $12.85; 26, 1100, $12.50; 7, 1070, $12.40; 6, 1210, $12.35; 4 1260, $12.25; 40, 1190, $12; 7, 1080, $11.85; 5, 1100, $11.50.

HEIFERS: 5, 900, $11.85; 35, 900, $11.75; 4, 1010, $11.50; 2, 1015, $11.25; 3, 920, $11; 4, 1090, $10.

LIGHT STEERS: 11, 920, $12.50; 3, 1040, $12.35; 5, 1002, $12.25; 2, 1015, $12.15; 8, 920, $12; 19, 920, $11.75; 15, 960, $11.65; 39, 890, $11.50; 8, 820, $11.35; 8, 990, $11.25.

COWS: 3, 1300, $9.75; 4, 1230, $9.50; 6, 1300, $9.25; 16 1220, $9; 6, 1180, $8.75; 10, 1120, $8.50; 5, 860, $8.25; 4, 1060, $8; 3, 920, $7.50; 4, 980, $7; 2, 990, $6.50.

BULLS: 1, 1080, $9.75; 1, 1500, $9.50; 2, 1420, $9.25; 3, 1160, $9; 5, 1750, $8.75; 7, 1600, $8.50; 9, 1100, $8; 7, 1600, $7.50.

STOCKERS: 20, 550, $11.40; 40, 500, $11.25; 39, 460, $11.15; 25, 620, $11; 9, 500, $10.50; 27, 520, $19.25; 2, 900, $10.

FED YEARLINGS: 5 660, $13.50; 3, 550, $13.25; 12, 600, $13; 8, 680, $12.75; 13, 750, $12.50; 8, 710, $12; 4, 720, $11.75.

VEAL CALVES: 3, 220, $15.50; 60, 210, $15; 28, 200, 14.50; 32, 190, $14; 3, 140, $13.50; 16, 150, $13; 2 145, $12; 32, 150, $11; 9, 320, $10.75.

LAMBS: 73, 93, $14.75; 2, 65, $14; 17, 92, $12.50; 4, 63, $12; 21 80, $10.

SPRING LAMBS: 16, 70, $16.50; 3, 53, $16.

SHEEP: 6, 120, $6; 5, 120, $5.50; 1, 140, $5; 13, 100, $4.50; 2, 160, $4; 1, 120, $3.

**TORONTO PRODUCE**

TORONTO, May 23 — (CP) — Egg and butter prices in the spot market here today as reported by the Dominion Department of Agriculture follow:

Eggs: Wholesale to retail, A large 37c, A medium 35, A pullet 31c, B 33c, C 30c, country shippers quoted graded eggs, cases free, A large 34c, cases free, A large

A medium 33c, A pullet 27c-28c B 30c, C 27c, with an odd sale of grade A large in 15-doz. cardboard containers at 34½ cents doz. reported.

Butter: First grade solids 33½c, second grade solids 31½c-32½c.

**TORONTO FRUIT**

TORONTO, May 23 — (CP) — Wholesale fruit and vegetable prices were unchanged here today.

**TORONTO HOGS**

TORONTO, May 23 — (CP) — Grade A dressedweight were down 10 cents at London and prices were unchanged at other bacon-hog prices reporting early today.

Dressedweight: London $17.25 delivered; Barrie grade A $17.40, grade B1 $17, delivered; Hull grade A $17.40 delivered; Stratford, grade A $17.25, B1 $16.85, delivered.

**MONTREAL PRODUCE**

MONTREAL, May 23 — (CP) — Canadian Commodity Exchange. Spot: Butter, Que. (92 score) 33c-33¼c; eggs B1, eastern A-large 34¾c-35¼c, A-medium 32¾c-33¼c; A-pullets 27¾c-28¼c, E-B 30c-30½c; E-C 24½c-25c.

Future May butter 31⅛cA, eggs 34cB.

**MONTREAL LIVESTOCK**

MONTREAL, May 23 — (CP) — Prices on all classes were steady to strong today on the livestock markets. Receipts cattle 98; sheep and lambs 9; hogs 991; calves 725. Fifteen cars additional were reported.

The few steers offered made $10-$12; butcher cows $6.75-$9.75 with few tops $10; canners and cutters $5-$6.50; bologna bulls $6-$8.50.

Calves in good demand $6-$12.50; good veals $12-$12.50; bulk of sales between $8-$9.25.

Spring lambs $6-$9 each; sheep $4-$7. Hogs firm $17.65 for Grade A and $17.25 for B-1. Sows $12.25-$12.50 dressed.

MORE ABOUT—

# Lawyer Claims

Continued from Page 1

insane now and was at the time of the shootings with which he is charged, that he suffered from a form of epilepsy, not apparent to a casual observer, and that he had lapses of memory.

**Seemed Normal**

Lieut. Harry J. Light of Bridgeport, Pa., the first of eight persons to be shot, testified that Swancutt appeared to be in full control of his facilities, as he was seated at the Officers' Club with Light and the two young women. He said Swancutt suddenly asked: "Light, have you enjoyed life? Do you think you will go overseas?"

"I answered that I tried to get the most out of everything, and that the Army would decide about overseas duty.

"Then Swancutt informed me: 'Light, you're not going overseas. I'm not going, either. Neither of us will leave here alive tonight.' He reached for his pistol, and, as I instinctively came toward him, he fired. I fell to the floor. I heard other shots. I looked up again to see Swancutt point his gun at me, but there was no other shot. He then pointed the gun at himself. It didn't fire. He ran from the clubhouse."

**LONDON—Cairo radio today reported advanced forces of the Allied armies now are only 14 miles from the Anzio beachhead.**

# He Came Back

*ELBERTSON, Ga., May 23 — (AP). — It was hot when Sheriff John Starke reached his office with a Negro prisoner and discovered he had left his six-shooter in his car down the street. Knowing that Negroes don't mind a little heat, he said: "Boy, go back to the car and bring me my gun." The prisoner did.*

# Hog Quotations In Peterborough

**TUESDAY, MAY 23**

Grade A hogs $16.90 plus transportation.

Sows: $12.00 plus transportation.

Eggs: A large 31c; A medium 29 cents; A pullet 23c; B grade 26c; C grade 23c.

The Quaker Oats Company quotes No. 2, $1.10; No. 3, $1.08; milling Ontario Winter Wheat No. 1, $1.10; oats 62c; buckwheat 68c.

MORE ABOUT—

# Peterboro Men

Continued from Page 1

He was put out of action by mortar fire near Orsogna, Italy, a splinter partially paralyzing his right arm.

Luckiest man on the ship by his own estimate, was Pte. Bill Stevenson of Beeton, Ont., a member of the 48th Highlanders, who was invalided home after a severe fall near Ortona, Italy. He had seen service in both Sicily and Italy.

"I'm lucky just to get back alive," he announced. "Didn't expect I would, because all my relatives who've gone to war—including my father—have been killed. Now, I guess the jinx is broken."

# Scouts Are Active

COBOURG, May 23 — (ENS) — Cobourg's boy scout movement is well under way now with an active membership of enthusiastic scouts. Representing the town's three service clubs, Judge J. C. M. German, Fred Dufton and Harold Bellamy comprise the committee responsible for the growth of the boy scouts local organization. There are at present five patrols, which meet on Thursday nights with George P. Brook as scoutmaster and Joe Randall, assistant scoutmaster. Patrol leaders and seconds are Douglas Clarke and Eddie Caffin, Eagle Patrol; Ronald Whitefield and George Norman, Bulldog Patrol; Garth Cain and Eugene Dowdell, Beaver Patrol and Robert Wilson and Ken Gorman, Fox Patrol.

# Police Force Honors Comrade

Attended by a large delegation of Provincial Police from Toronto, Belleville and Barrie, the funeral of David Silvester, former Provincial Constable here, was held on Monday afternoon with a service in the Murray Street Baptist Church and interment in Little Lake Cemetery.

Early in the afternoon there was a service at the home of the former constable in Bowmanville, after which the funeral cortege travelled to Peterborough, where in the church he had attended so faithfully during his residence here, last respects were paid to his memory by many police colleagues and by many citizens of Peterborough, including most of the members of the Peterborough Police Department, and officers from the surrounding district.

The funeral sermon was delivered by Rev. J. H. Sutcliffe, pastor of Murray Street Baptist Church, who sang one of David Silvester's favorite hymns during the service.

Pall-bearers who officiated both at Bowmanville and here were District Inspector Harry Storey, Belleville, Chief Vinton, Bowmanville, Chief Constable Sam. Newhall, Inspector J. F. Reid, Provincial Constable Price Morris and Provincial Traffic Officer L. A. McClure, Peterborough.

Among the outside members of the Provincial Police in attendance, were Staff Inspector Doyle, Toronto, Inspector Gurnett of the C.I.B., Toronto, District Inspector Eric Hand, headquarters, Toronto, District Inspector Richard Cox, Barrie, Sergt. H. Kay, Belleville, Provincial Constables Everett Smith, Belleville, Wallace Hendren, Minden, Robert Duncan, Bowmanville and a quota of ten constables from Toronto. Chief Constable K. Hardy of Port Hope was another of the outside officers who came for the funeral.

# Strike Stalls Lumber Output

SEATTLE, May 23 (AP)—Production of lumber supplies, listed by the War Production Board as the United States foremost vital materials shortage, was stalled in more than 40 plants today in the great Pacific norhwest lumber belt.

Thousands were idle: estimates of the number off duty ranged from 13,000 to 15,000; the walkouts—in protest against a wage increase denial—were spreading rapidly and more mills may close tomorrow in eastern Washington around Spokane, where a mass meeting was scheduled tonight.

All mills in Tacoma, where around 4,500 are employed, were closed, including the St. Paul-Tacoma Lumber Company, one of the world's largest Douglas fir operators. About 800 workers suddenly left their work to close that mill.

In Seattle and Portland the situation was almost the same. Only the U.S. Plywood Corporation was running in Seattle; 1,000 A.F.L. members and 1,300 C.I.O. workers quit in Portland, closing all but one plant and leaving another running part time.

Union officials termed the walkouts "wildcat," and spokesmen issued public statements in an attempt to keep the men on the job.

The walkouts began after the War Labor Board denied last week requested wage increases.

**LONDON — The German-controlled Paris radio admitted today that attacks by British-American air forces, destroying rolling stock and stations, and the derailing of trains by saboteurs were "systematically paralyzing transport."**

# A Lucky Find

*BUFFALO, N.Y., May 23 —(AP).—Dorothy Schmerbach, starting to eat some mussel stew, bit on a pearl. Further search revealed seven more. All came from a can of mussels purchased at a neighorhood store.*

# Tension Grows As Train Service Cut

By JAMES F. KING
Associated Press Staff Writer

LONDON, May 23 — (AP). — New invasion tension gripped troop-packed Britain to-day as further drastic cuts in main line passenger train schedules left thousands of civilians stranded in stations.

Train time-tables throughout the country were put on a virtual day-to-day basis. Troops were given priority on trains still running.

At some stations as many as 50 trains were cancelled without forewarning—some on busy suburban routes. "We are in the hands of the authorities," was the only explanation officials at one London station ould give.

The appearance of German air scouts over Britain early to-day, apparently seeking to spot military preparations, added to the sense of invasion imminency. Six of the enemy planes were shot down.

**Over 3 Millions.**

Nazi radio warnings and reassurances about the impending invasion included an estimate that 3,500,000 troops are poised in the South of England for a thrust against the Continent, the biggest Nazi estimate thus far.

Berlin radio broadcast an article by Col. Ritter Von Schramm in the Berlin Borsen Zeitung conceding the Allies would excel in power and weight of equipment in the opening phases of the assault but said "fast armored forces are standing by for counter-attacks against any threatened points and to isolate penetrations. The Allies

TENSION GROWS
(Continued on Page 8, Column 4)

# A New Slant

*NEW YORK, May 23 (AP). —Girls have a new way of selecting civilian candidates for matrimony. One was overheard telling another: "A well baked neck's the thing to look for. That's where you get burned working in a victory garden. And with ration points the way they are, a good provider's what you want these days."*

# Case Laid Over Mayor Objects

Although Major V. M. Eastwood of the Prince of Wales Rangers Reserve, objected that he had summonsed a number of witnesses and that it would be a hardship for them to get off work and appear at a subsequent hearing, nine charges against Pte. R. L. McIntosh of failing to attend drills of the Rangers were adjourned when called in police court this morning.

A. E. MacDougall, representing W. J. Arthur Fair who is defending McIntosh told the court that Mr. Fair was engaged in court at Belleville and wished to have an adjournment.

Major Eastwood who said that he had not been informed of the request for a postponement until this morning objected to the delay, declaring that he had his witnesses ready to proceed with the case today.

"You know what an outcry there would be if I were to go ahead and convict this man in the absence of his solicitor," said Magistrate Langley.

Finally by consent the charges against McIntosh were adjourned until May 31.

# Obituaries

**VINCENT ARTHUR MURPHY**

MARMORA, May 23—(ENS)—Pierre Murphy received word on Saturday of the death of his nephew, Vincent Arthur Murphy, as the result of a flying accident at Gaspe Bay.

He was the son of Mr. and Mrs. Daniel Murphy of 59 Lansdowne street, Toronto. Besides his parents, he is survived by five brothers and three sister, Pearse, Frank, Raymond, Wilfred, George, Mary, Sheila and Bernice. The funeral took place today from the home of his parents to St. Helen's Church, Toronto, for requiem mass. Interment was in Mount Hope cemetery.

**MRS. STANLEY WRIGHT.**

MILLBROOK May 23.—(ENS).—The death of Mrs. Stanley Wright took place, following an extended illness, at Miss Hunter's nursing home, Millbrook recently, in her forty-third year. She was born in Cavan township and was a daughter of the late John Todd and his wife, Elizabeth Fallis, her maiden name having been Minnie Todd.

Practically all of Mrs. Wright's life had been spent in this vicinity, and for the past thirty years, residence had been at Millbrook. Brought up in the Anglican church, she had, since her marriage, been connected with St. Andrew's United church, and while health permitted, was faithful at its services.

The immediate surviving relatives include her huband, two young children, Joan and Ivan; two brothers, Matthew and Reuben, of Millbrook, and a sister Mrs. R. Brown of Peterborough.

The funeral, which was attended by a large number of citizens, took place on Monday from the Scott Funeral Parlors, Millbrook, Rev. A. L. Sisco having charge of the service. Pallbearers were all relatives and included: William Todd, of Healey Falls; Robert Todd, Cavan; Robert Brown, Peterborough; A. Eagleson Bailleboro; Charles Foster, Peterborough and Byron Fallis, Millbrook. Interment was in the family burial plot at Gardiner's cemetery.

**BABY FRANCINE SAUNDERS.**

Death came to Francine Saunders, six-month old daughter of Mr. and Mrs. Clifton Saunders, 594 Douglas avenue, at St. Joseph's Hospital, this morning following a short illness. Surviving besides her parents, are five sisters, Lenore, Audrey, Lois, Jacqueline and Mary. The funeral will be held Wednesday at 2.30 p.m. from the funeral parlors of A. Comstock & Sons, 305 Water street, with service conducted by Rev. F. W. Craik of St. James' United church Interment will be made in Little Lake cemetery.

**MRS. EMMA JANE GRILLS**

CAMPBELLFORD, May 23 (ENS) —After a lingering illness Emma Jane Hooper, wife of the late Nathan Grills, died on Friday. The funeral was conducted on Saturday by the Rev. J. J. Bick at the English Line United church, and interment in English Line cemetery.

She was born seventy-four years ago in Seymour township, and for thirty years was a resident of Campbellford, where her late husband was assessor for the town.

Three sons, Manley, of Campbellford, Harold of Ottawa, Ian of Toronto, survive her, also a half-brother, George Grills of Campbellford and a half-sister, Mrs. Minnie Pettifer of Toronto.

She was a faithful member of St. John's United church here and took an active interest in the women's societies.

Pallbearers were Harry and Don Grills, John and Neil Hooper, Edgar Stollery and Richard Pettifer.

**MRS. LENORA WASHBURN**

LAKEFIELD, May 23, (ENS) — The funeral of Mrs. Lenora Washburn, 85-year-old pioneer of the Carroll Settlement, was held in Grace United Church, Lasswade recently. The daughter of William Dingman and Caroline Cornelius, she lived in the Carrol settlement for over 60 years.

Her death occurred at the home of her son Ambrose Dingman following an illness of some weeks. She is survived by two sons, Ambrose Dingman of Lasswade, Pte. Harry Washburn of Kingston, Mrs. E. Carrol of St. Ola, Mrs. J. Richardson of Toronto, and Mrs. I. Post of Oak Lake, also 21 grandchildren and 13 great grandchildren.

The funeral which was largely attended was conducted by Rev. Robb of Peterborough. The casket bearers were: O. McCauley, F. McColl, A. McColl, R. Davis, G. H. Bullied and T. Mindle.

Interment was in Lasswade Cemetery.

# 13 Vacancies

OTTAWA, May 23 (CP)—Death in hospital here Saturday of Senator Benjamin Franklin Smith of New Brunswick brings to 13 the number vacancies in the Senate. Standing in the 96-seat Upper House now is Liberals 50, Conservatives 33 and vacancies 13.

# Recover Plane

WASAGA BEACH, Ont., May 23—(CP)—An R.C.A.F. wrecking crew yesterday recovered an unidentified air force plane which crashed in the bay here last Wednesday. Three crew members, whose names were not announced, were rescued before the plane sank.

# Sound Asleep

*PORTLAND, Ore., May 23 — (AP). — Two policemen found a motorist asleep at the wheel of his automobile parked in the centre of a downtown street. Explained the driver: "I was just waiting for the light to turn."*

# Premier Warns World Strife To Last Years

By JAMES McCOOK
Canadian Press Staff Writer

OTTAWA, May 23.—(CP).—Members of the Commons to-day pondered the sober words of Prime Minister Mackenzie King—spoken a few moments after they gave him a tumultuous welcome back to the House yesterday—that the victorious end of the present war will not be the end of strife.

Touched by the warmth of the members' greeting on his return from flying 4,000 miles to attend the Empire Prime Ministers' Conference in London Mr. King thanked them and then declared his pride in being a Canadian and a citizen of the British Commonwealth of Nations.

He spoke of the unity of feeling at the conference, the appreciation of the United Kingdom for the Canadian contribution to the war effort and his renewed confidence in ultimate victory in light of the "inside" knowledge he obtained in London, And then he added solemnly:

PREMIER WARNS
(Continued on Page 8, Column 1)

# Farmer Fined Took 3 Bass

Els. Sheehy, Burnt River farmer, went fishing for suckers in Nogie's Creek recently and if he had confined his catch to the original object of his expedition he would be further ahead financially today. Unfortunately for Sheehy Fish and Game Overseer Stan. Windsor of Peterborough happened along during the fishing operations and still more unluckily he found the Burnt River man in possession of two three-pound female black bass, full of spawn.

As a result Sheehey was charged with catching the bass out of season and at this morning's session of police court he entered a written plea of guilty and was fined $15 and $2.50 costs by Magistrate O. A. Langley, K.C.

# Toronto News Writer Gave Book Donations

GORE'S LANDING, May 23—(ENS)—With the death last week of Miss Mary White, "Bride Broder," columnist for a Toronto paper, the library of this village lost a good friend.

Miss White's interest in rural activities was well known, especially rural education. Two or three years ago, when her health was causing anxiety, she sent a package of books to the Gore's Landing Library. They consisted of autographed books of poetry and prose, sent Miss White by various Canadian authors. She wished these books to be kept in the library for future generations. At another time, she was instrumental in enlisting the interest of a library in a large city in the village library.

Miss White consistently advocated better rural schools and frequently devoted her column towards urging modern methods for rural education.

# Scout Investiture

GORE'S LANDING, May 23—(ENS)—A Boy Scout investitute was held in St. George's-on-the-Hill Sunday evening when the rector, Rev. Lloyd Delaney, inducted three boys into the scout troop and one a member of the wolf cubs. Clare Harris, assistant scout master, and Scout Maurice Harris assisted in the ceremony, as each boy repeated the pledge and saluted. New scouts included Jack Dear, Billy Meggs and Eric Harris, while Robert Harris became a wolf cub.

Women Workers! SAY "NO" To Rough Red Skin!
Try quick easy way to help keep face, hands smooth
Surprising! Say thousands the way Cuticura helps relieve surface cracks, chafing and irritation—helps bring back natural smoothness. Buy BOTH today! All druggists.
CUTICURA SOAP AND OINTMENT

Roll your own with

MAKES A BETTER CIGARETTE

**Had Another Bad Night? Couldn't You Get Any Rest?**

To those who toss, night after night, on sleepless beds. To those who sleep in a kind of a way, but whose rest is broken by bad dreams and nightmare. To those who wake up in the morning as tired as when they went to bed, we offer in Milburn's Health and Nerve Pills a tonic remedy to help soothe and strengthen the nerves.

When this is done there should be no more restless nights due to bad dreams and nightmares.

Price 50c a box, 65 pills, at all drug counters.

Look for our registered trade mark a "Red Heart" on the package.

The T. Milburn Co., Limited, Toronto, Ont.

Losin' Lovin' through BAD BREATH?

76% of all adults have bad breath! Play safe—use COLGATE'S TOOTH POWDER

Scientific tests prove conclusively that in seven out of ten cases COLGATE'S TOOTH POWDER instantly stops oral bad breath.

SAVES YOU MONEY! Compared to other leading brands, a large tin of Colgate's gives you up to 30 more brushings, a giant tin up to 46 more brushings—for not a penny more!

TIP TO SMOKERS! Colgate's Tooth Powder is one of the quickest, easiest ways to guard against tobacco stain and tobacco breath! Get Colgate's today.

COLGATE'S TOOTH POWDER 25¢ 40¢

CLEANS YOUR BREATH AS IT CLEANS YOUR TEETH

COLGATE'S NYLON TOOTHBRUSH — SPECIAL VALUE 29¢

# Youths Charged Theft Of Car

COBOURG, May 23 — (ENS) — Roger LaPalm and Romeo Mahew of Montreal appeared in police court yesterday morning on a charge of theft of a car and were remanded for a week. The two were arrested over the week-end by Provincial Constable Douglas Wilson of Colborne, who picked them up in Grafton a half-hour after they are said to have stolen a car owned by Morley Webster at Brighton. LaPalm is also charged with reckless driving.

Austin John McDuff of Campbellford was remanded for one week on a charge of altering a registration card. He was arrested by local R.C.M.P.

A juvenile appeared, charged with breaking and entering the residence of Earl Craig of Brighton on May 16, and theft of a watch and other articles. He was arrested by Provincial Constable Alex McLeod.

EASY WAY TO RELIEVE
RHEUMATIC
ACHES AND PAINS
Here is a simple, easy way to get relief from the agony of swollen, rheumatic joints and muscular aches and pains. Go to Tamblyn's and get a bottle of Ru-Ma. If you are not pleased with the help it gives you—go get your money back. This is a generous offer you can not afford to ignore.—(Advt.)

"Long Distance Telephoning is heavier than it was a year ago"

IT'S TRUE—For the first three months of this year Long Distance lines handled calls at a rate which would represent an increase, over the full year, of nearly *three and one-half million calls.*

So you see we're not out of the woods yet—and won't be until the war is won. **Please continue to keep wartime communication lines clear—use Long Distance for essential calls only.** Delays can cost lives!

On Active Service — Giving Wings to Words

REMEMBER —night rates now begin at 6 p.m.

F. D. TUFFORD
Manager.

AN INSPECTION TOUR—Cpl. E. E. Hillier of Southey, Sask., talks with Lieut.-General E. L. M. Burns, O.B.E., M.C. General Burns is making an inspection tour of the troops under his command.

# Soviet Russia's Part In War Earns Big Voice In Peace Plans

A picture of Soviet Russia on the one hand and Britain and the United States on the other drawing ever closer together in policy and understanding and so cooperating for the good of the world in the establishment of a lasting peace was drawn by Dr. Herbert L. Stewart, well-known commentator on world affairs, at an address delivered Monday night in St. Paul's Presbyterian Church. Dr. Stewart spoke on "The Place Of Russia In The Postwar Reconstruction."

"A great change," the speaker deduced, "has come over Russian policy and likewise over that of Britain and America under the stress of the enlightening experience they have been through together. An understanding that never existed before is coming into being through the fact that these countries and their leaders are getting to know each other better, the events of the past four years have caused them to revise their notions and their prejudices considerably.

"Stalin, who in the beginning, as a disciple of Lenin, seriously believed that all capitalists were necessarily rapacious exploiters and that the church was little more than an agent of the capitalist powers' schemes, has made up his mind that these ideas of the Father of the Russian Revolution are wrong. Churchill, once a bitter foe of all that Soviet Russia stood for, has come round to see that country in a different light now. But men wanting justice for all the people, were fundamentally radical reformers, but until recently they looked upon one another as reactionaries. Both had the magnanimity to admit that they were wrong."

**Important Part**

"For good or ill," Dr. Stewart said, in opening his address, "Russia will count enormously in the settlement of the peace. "She has counted tremendously in the course of the war. Suppose for a minute that Hitler had not expended his resources in a war with Soviet Russia, in that happily futile campaign. Or even more tragically, suppose that Hitler and Stalin had joined forces instead of fighting each other. What Russia has done has entitled her to a very great place in the final settlement. But when that is said, there immediately arise deep misgivings in many minds, so constituted that they cannot reconcile themselves to the idea of Russia being a partner at the peace conference."

On the subject of Soviet Russia, the speaker declared, there was more perplexity and anxiety than on any other; and most of the correspondence he received dealt directly or indirectly with this problem.

**Outlines Differences.**

The history of the feud between the capitalist powers and Soviet Russia was lucidly outlined by the speaker, who reviewed the events between 1917 and 1939 from two points of view, that of the typical citizen of Great Britain or the United States and that of a leading advocate of the Soviet. Purposely Dr. Stewart overstated the position of each side, and then remarked on the possibilities by which the viewpoints might be reconciled.

He dealt with the accusations of bad faith levelled at the new government of Russia, when it took the country out of the war in 1917; its repudiation of enormous American debts; its persecution of religion; its supposed fomenting of world revolution by sending secret agents to the capitalist nations intent on working to overthrow their governments; its mock trial of the British engineers in 1935; and its sudden announcement of a pact with the Nazis in August, 1939, when representatives of the western powers were openly conferring with it on plans projected towards a military alliance.

For all these accusations of British and American governments the Russians had sincere and ample answers, Dr. Stewart declared. Under the corrupt Czarist regime, its men were being slaughtered by the German armies in 1917, there was nothing the country could do but sue for peace on Germany's terms. With regard to the war debts, the Soviet position was that a much greater debt was owing her for the democracies interference, rather than aid and assistance, in the Revolution. To the charge that its agents were plotting world revolution, Russia's answer was that it recognized the coming threat of to tell the story of its accomplish-Nazi Germany and was attempting ments and make friends for itself in the democratic countries.

**Justifiable Action.**

The most informed witnesses, Russia would say in regard to its trials and purges that had characterized its internal politics and shocked the outside world, were in agreement that those trials were fairly brought and fairly conducted, and that the prisoners got no more than their just deserts. Liquidation might be an unpleasant expression, but it was never to be forgotten that, of all the countries Germany invaded, in Russia alone there was no 5th column.

Considering "the ultimate perfidy" of Soviet Russia forming an alliance with Hitler behind the backs of the nations that were in good faith conferring openly with it, there was an answer, specious and with much justice in it, to that also, Dr. Stewart explained. Russia had been unceremoniously excludede from the Munich conference, and this she bitterly resented. It was Stalin's suspicion that Great Britain and France were trying to divert Hitler to an attack on Russia in order to turn the dictator's attention from themselves; and that the representatives at the 1939 conference were all demonstrably Nazi in their sympathies and so hardly to be trusted. Therefore, Dr. Stewart said the Russian government jumped at the chance, when it was

(Continued on Page 11)

# Rotarians Hear Excellent Talk

CAMPBELLFORD, May 23. — (ENS).—Rotarian Lou Glover used the golden rule of Rotary, "Friendships," as the subject of his address at the regular dinner held at Woodlawn.

He quoted gems from Edgar Guest and other poets for poetry rouses the imagination of its hearers and brings home to people in the most poignant manner the great truths of everyday life, he declared.

Eleven year old Miss Ruth Watson of Toronto was a guest and played a delightful piano solo, "The Spinning Song," by Schubert.

The induction charge to new members was read by Rotarian P. Denyes. This will be used henceforth when new members are received. After discussion the matter of farmers' night was left to the committee.

Roy H. Thomson has purchased the Earl Hay farm at Crow Bay on Lot 14, Concession 7, township of Seymour and takes immediate possession.

Mr. Thomas Rowe is converting into a dwelling the block owned by him on Front street, formerly used as a grading station.

James Smith of the Campbellford Wooden Toy Co., has purchased the dance pavilion on Rear street from Gerald Hay and will continue the manufacturing of toys in that location.

BACKACHE
Rheumatic and Sciatic Pains
Quickly Relieved by
RUMACAPS

A CANADIAN CLEAN-UP IN ITALY—Taking advantage of a rest after a hard three days in the front lines Privates H. Gater, Left, of Weston, Ont., and R. Gagnon of Toronto, of the British 8th Army, wash their clothes in an Italian stream.

# Provincial Park Coming Need When People Work Shorter Hours

"Sooner or later the people of this area are going to insist on a park. They don't know what it is going to be or where, but they will demand that it belong to all the people."

In that prediction, J. R. Dymond, M.A., Professor of Systematic Zoology on the staff of the University of Toronto, prefaced an outline of the ideal of perpetuating some public possession in the great outdoors of Ontario at a meeting in the Peterborough Business College last night which finally reached an extensive and undersigned park project within the boundaries of this county.

"The trouble is that we don't take a long enough view or these matters," Professor Dymond continued, and illustrated that thought by an allusion to the regrets of men of today in the lack of foresight of forefathers who failed to recognize such opportunities as the acquisition of property at King and Young Streets, Toronto, or more or less comparably and potentially valuable locations elsewhere.

Professor Dymond was followed by Professor T. F. McIlwraith, M.A. of the faculty of Anthropology in the University of Toronto, who enlarged the idealistic approach which preluded a brass tacks discussion in which the northern park proposal nearly foundered on rocks of special interest.

**Should Act Now**

Professorial advice to the assembly of some fifty men from the city and county was that the time for acquiring properties for future generations was now. Much of the subsequent discussion, which was directed toward the subject of a provincial park, was turned toward the question that may be summarized in the word "where". And at that stage opinions and some strong opposition to the Burleigh-Anstruther area were largely a review of statements that have been published in these columns since the original proposal begot a controversy that seems to have been clouded with present personal rights and interests.

Prof. Dymond explained the general features of the provincial park plan, with special reference to its operation in Algonquin Park, and after the discussion of the proposed provincial park for Peterborough had nearly expended itself towards 11 p.m., Senator Duffus outlined the national park scheme and suggested that at least it recommended investigation. The composite spirit of the meeting was averse to counting the evening's effort wasted, and the Duffus suggestion quickly developed into a resolution by Percy Edwards and Senator Duffus to the effect that a committee be appointed to obtain further information relating to a parks scheme without being confined to either provincial or national aspects and details.

The following committee was then appointed, converting the long evening at least to the advantage of a survey and finding of facts:—Norman Wilson of Apsley; Fred Marshall, Fred L. Roy, James Geraghty, Charles G. Kingan, Wallace Shearer of Buckhorn; and Lloyd Young of Apsley.

The meeting last night arranged for the Chamber of Commerce, was transferred to the Peterborough Business College through the hospitality of its principal, John A. McKone. Reeve James Gifford of Ennismore was appointed chairman. The definite purpose as set forth in the announcement was to consider action for the establishment of a provincial park in Peterborough county.

The area that has been tentatively mentioned lies within the Burleigh Falls-Apsley Road on the east; the Oregon Trail on the south, and the Buckhorn-Ketchecum Lake Road on the west. Mentioned along the course of the discussion was the Crown Game Reserve on the east side of the Apsley Road, and on one point that arose in the debate H. R. Scott, M.P.P., stated that, although he had come to the meeting simply to listen and get information, he was in a position to say definitely that, if a provincial park was laid out, the Crown Game Reserve would be discontinued as such, and would be again thrown open for general hunting and trapping within the law.

Professor Dymond in his reference to the regulations pertaining to Algonquin Park said that acre lots could be leased on lake fronts for terms of twenty-one years, with provision for privacy and elbow room by adjoining acre lots on both sides being kept vacant. A staff of rangers assured protection of the park properties; lumbering concessions and privileges remained unaffected, and certain areas were set aside for public use.

**Prophecy of Leisure**

"After the war our chief business will be how to kill time," Prof. Dymond said. "And that is going to get worse and worse as this country becomes more industrialized. "Unless we get back some of the things we have lost, I think we are going to go down hill in health and perhaps so swiftly that we don't realize it. Education has got to get back to nature.

Many people in Toronto have no more idea of some of the realities of life than a squirrel in a cage. Conservation means nothing to them. You would be only wasting your time trying to interest them; and they are people who are helping to run our country. Conservation of soil and forest and water supply means nothing to them. They think that all you have to do to get the necessities of life is to go to the store."

Professor Dymond said he felt certain that the five-day week was coming. Men were going to work fewer hours. "What are the people of the future going to do with their time, not next year, but fifty and one hundred years hence?"

His recommendation, and he said at the outset "we haven't come here to tell you Peterborough people what to do," was generally that large areas should be set apart now while they are available and easily accessible for future generations, areas in the outdoors amid natural surroundings where people, and especially the young people of tomorrow, could spend their leisure.

Professor McIlwraith amplified his associate's theme, saying at one point in his talk: "It is easier to do now the things that will need to be done for the future. See to it that we are going to have areas where boys and girls will find the peace of the countryside. You find it in poetry, in art, literature and religion. You find it in actuality by sharing the great outdoors with its trees and lakes and fishing."

**Algonquin Ideal**

Fred Roy emphasized the same idea in his statement: "If you want to keep a boy clean, and I know it, mentally and physically, take him into the outdoors and keep him there." Mr. Roy said he estimated Algonquin Park as one of the finest natural areas in Ontario. If a park of that type could be obtained for Peterborough County without infringing the rights of people already established there he was inclined to favor it.

Fred Marshall took the brunt of questions relating to the proposed Burleigh-Anstruther section, but certain fishing charges and some other restrictions were obviously causes of opposition by some of the men present.

Senator Duffus said there was no national park in Ontario except a few island acres, and he felt certain that an application from Peterborough would receive attention from the Department of Mines and Resources. He said he had no intention of trying to impose on the meeting any opinion he might have and he felt disposed to keep an open mind as to areas that might be

(Continued on Page 13)

HOW TO RELIEVE
PILE TORTURE
QUICKLY AND EASILY
If you are troubled with itching piles or rectal soreness do not delay treatment and run the risk of letting this condition become chronic Any itching or soreness or painful passage of stool is nature's warning and proper treatment should be secured at once
For this purpose get a package of Hem-Roid from McDermid & Jury or any I.D.A or other drug store and use as directed This formula which is used internally is a small easy to take tablet, will quickly relieve the itching and soreness and aid in healing the sore tender spots Hem-Roid is pleasant to use is highly recommended and it seems the height of folly for any one to risk a painful and chronic pile condition when such a fine remedy may be had at such a small cost
If you try Hem-roid and are not entirely pleased with the results, your druggist will gladly return your money —(Advt.)

BROWN and WHITE SPECTATOR PUMPS
CUBAN and HIGH HEELS
WALKWEL SHOES
378 George St. Phone 3856

IF you are thinking of your savings, you must ask yourself where you can invest your funds safely and profitably so that they will be returned to you thirty, forty or fifty years hence. The best way to gauge the outlook for insurance in years to come is to look at its record in the past:

**in 1914**
At the outbreak of the Great War, the price of most securities tumbled. But the guaranteed values of Great-West Life policies did not drop one cent.

**in 1921**
The post-war depression knocked the bottom out of security prices. But beneficiaries or policyholders in retirement receiving guaranteed incomes from the Great-West Life, were regularly paid in full just as if there had been no depression.

**in 1933**
In 1933 the man who owned real estate or a share in any business, could have obtained only a fraction of 1929 prices. But the guaranteed value of his Great-West Life policies did not change.

**in 1939**
The outbreak of the second World War again upset security prices. But the family of the man who died in 1939 received the full face value of Great-West Life insurance policies.

Through many wars and depressions, life insurance has proved itself to be the investment on which the average man can rely. Whatever happens, it is in your interest to keep your Great-West Life policies in force. They will never let you or your family down.

The GREAT-WEST LIFE ASSURANCE COMPANY
F. B. SARGENT
District Manager - Bridgeway Bldg., Peterborough
LIFE INSURANCE - ACCIDENT & HEALTH - GROUP INSURANCE

ESTABLISHED 1877
Scarfe's
SURFACE SATISFACTION
Varnishes · Paints
Enamels · Wax
A FINISH FOR EVERY SURFACE
SCARFE & CO.
LIMITED
PETERBOROUGH
BERT BOOMHOWER, Buckhorn — M. H. McDONALD, Apsley
M. McCULLOUGH, Cavan — YOUNG'S GENERAL STORE, Young's Point
H. M. FOSTER, Campbellcroft — RENWICK & SON, Westwood
W. J. GRADY, Lock and Lansdowne St., Peterborough

# The Examiner

The Peterborough Examiner published each evening by Peterborough Examiner Limited. Office Hunter and Water Streets. Peterborough, Ont.

W. RUPERT DAVIES, President
H. L. GARNER, General Manager
G. WILSON CRAW, Managing Editor

Subscription Rates 20c per week in City of Peterborough delivered by carrier; $6.00 per year by mail to outside points.

Members Canadian Press; Audit Bureau of Circulation; Canadian Daily Newspaper Association; Empire Press Union; Ontario Provincial Dailies Association.

TELEPHONE 4641
Private Branch Exchange to all Departments


*History can be well written only in a free country.* —*VOLTAIRE.*

TUESDAY, MAY 23, 1944

## Empire Day: 1944

The celebration of Empire Day this year has special significance, for at last the United Nations of which our Empire forms so large a part seem to have their feet firmly set on the path of victory, and an historic conference of the Commonwealth leaders has been concluded in London. The British Empire or the British Commonwealth—call it what you will—is a growing and not a static organization, and it will shortly be called upon to show whether or not it is prepared for the great events of the twentieth century; those events, we venture to say, are not the battles of this war, but the battles which will be fought at the conference tables when the war is won; our fighters can quell the enemy, but our statesmen will have to devise the means to keep him from rising against us once again. Where will the Commonwealth stand? The free world, and a great part of the world which has been enslaved, wants to know.

• • •

It is doubtful if the average Canadian realizes the immense prestige of the Commonwealth of Nations of which we are a part. Other federations and leagues are dreams which have still to be made reality: the Commonwealth exists, works smoothly, and has never shown any sign of breaking up. It is almost impossible to say what holds it together, for although all parts of it declare their allegiance to a common Sovereign and share in some degree a common ancestry these things alone cannot account for its great strength. A great deal of nonsense is talked about the Empire, but it is a plain fact which all our neighbours can see that the Empire is the largest federation of Nations devoted to common causes of democratic advancement that the world has ever seen. Yet the Commonwealth, like a hydra, has many heads and many voices. The world may be excused for wondering what this unaccountable monster means to do?

• • •

Recently the old question has cropped up: should the Empire have one voice and one policy, binding upon all? It was to discuss that matter, primarily, that the leaders of the Commonwealth recently met in London. When they parted the decision had been made: the Commonwealth was not to have a single voice and a single policy. There was much to be said on both sides. But in the end it appeared that the Commonwealth did not wish to be mistaken for a power bloc in the postwar world, and did not wish to set up any machinery which might gently warp it in that direction.

• • •

It would be a mistake, however, to assume from this that the decision of the conference was wholly negative. It so happened that two of the most experienced and canny statesmen of the Empire, Mackenzie King and Jan Smuts, opposed the centralization plan, but they had excellent reasons to put forward for doing so; they did not want the Commonwealth to draw into itself, concentrating on an inward strength, but rather to be the nucleus of an international organization for the maintenance of peace. The hope of keeping peace by power blocs is a thin one; and if that plan were adopted it would put serious strains on the Empire, for it must be obvious that some parts of the Empire would naturally gravitate toward great powers which were non-British, and a division of loyalties, and a consequent distraction from the main purpose, would be the upshot. The Empire has been a paradox all through its existence; now, paradoxically it is stronger within a greater organization than it would be if it chose to stand alone.

• • •

These considerations were admirably set forward by Mr. Mackenzie King when he spoke before the British Houses of Parliament. The Empire sets the security of the whole democratic world at the top of its list of postwar plans, and it is not afraid of taking the logical step which will gain that end. The general principles which have made the Empire great shall apply to all peace-loving nations. This does not mean that the Empire will be less British, or that its parts will be swallowed up in a greater organization. But it does mean that the Empire does not wish to be exclusive in the postwar world.

• • •

Now that Mr. King has returned to Canada there will be a great deal of argument about the decisions made at the conference. Some of it will be logical objection to a very ambitious scheme; some of it will be violent and abusive accusation that the Empire is being sabotaged. But it will be hard for the objectors to deny that the final decision of the conference marked another step in the direction which the Empire has taken for decades, toward greater freedom for its component parts and wider co-operation with countries which lie outside the sphere of the Commonwealth. It will take bold argument to check that course.

## Empire Day In The Schools

Premier Drew and his Ministry of Education deserve congratulations on the excellent arrangements which they have made to see that Empire Day is adequately celebrated in the schools of the Province. We have at hand the program which was sent out to the schools, and which many of our readers have probably seen carried out this afternoon. It is a first-rate piece of work, dignified without being ponderous, and contemporaneous in tone without being trivial.

We were particularly pleased to see portions of Noel Coward's verses *Lie In The Dark And Listen* included for recitation. The voice of the Empire changes as the Empire changes, and it is pointless for children to go on reciting passages from Kipling years after the Kipling spirit has disappeared. Noel Coward began his career as a castigator of the follies of the twenties, and in the last ten years or so he has made himself an unofficial spokesman of the modern Empire spirit. It is fitting that what he has to say should be heard by the young.

And we were glad to see that most significent of sea songs—*Rule, Britannia*—on the program. It used to be the fashion to scoff at that song because of the blatant claims which it is thought to make for British sea power. Blatant the claims may be, but we do not think that they are unjustifiable, and now that Canada has become an important naval power it is fitting that we should know this magnificent song and sing it well.

The program concluded, as we shall do, with these words of H.M. King George VI: "I think of you, my peoples, as one great family, for that is how we are learning to live. We all belong to each other. We all need each other. It is in serving each other and sacrificing for our common good that we are finding our true life. In that spirit we shall win the war, and in that same spirit we shall win for the world after the war a true and lasting peace."

## The Queen's Birthday

We are heartily glad that the decision was taken in this Province to celebrate the Queen's birthday this year in the usual manner. There has been some suggestion that in wartime holidays of this kind are inadmissable, and that we should all keep on the job every possible moment of every day. Now this may be a good policy in the case of men and women who are doing vital war work, but we do not think that it is good for everybody. When people are not given holidays in which to refresh themselves they become stale, tired, out of sorts and consequently inefficient. It would be interesting to know just how much working time is actually lost through the shortsighted denial of accustomed holidays.

Tomorrow most of us will have a day off from our usual work, and there will be few of us who have not some other work which will occupy us busily all day. But we should spare a short time at least to think about Queen Victoria, whose birthday we are celebrating. The great Queen was in a very real sense the founder of this Dominion, and she took a close interest in it from the time of its Confederation until the day of her death. Canada is a Victorian institution, in a sense, and our country still has many of the great virtues, and some of the glaring faults, which marked the Victorian Era.

We may take pride in being a Victorian nation. Our materialism, our preoccupation with politics and religion, our somewhat extreme propriety—these are Victorian attributes which we sometimes carry to undue lengths. But our practicality, our fixity of purpose and our wise conservatism are also Victorian, and they have served us well. The Queen's birthday is the day to consider these matters, and appreciate the legacy which Victoria the Good left to us.

A cynic on the Toronto *Star* says: "An old timer remembers that even in the days when women had sensible hats they still had crazy quilts".

## The Last Link With Irving

By
SAMUEL MARCHBANKS

THE death of Sir John Martin-Harvey on the 14th of May breaks the last link between the stage of our time and the great school of acting which reached its peak in the art of Sir Henry Irving. In the nineteenth century traditions of acting were passed from one actor to another in a manner which the different theatrical practice of our day has destroyed. Irving himself got his schooling with a number of fine actors, and was particularly influenced by those who had worked with Edmund Kean: Forbes-Robertson learned his craft from Samuel Phelps, a giant in his day, and also from Irving: Martin-Harvey studied with John Ryder, who passed on to him something of the magnificence of Macready, and later served a long apprenticeship in Irving's Lyceum company. Martin-Harvey always spoke of Irving as "my master," and there was no affectation in the expression: those who have seen Martin-Harvey have seen something of Irving.

◊ ◊ ◊

NOW that he is dead there are no more actors who can show us what Irving was like and what he was able to do. Doubtless actors linger on the stage who played with Irving; Ben Webster, now in Hollywood, who once played Lancelot in Irving's production of Comyns Carr's "King Arthur," is one; but they cannot recreate anything of the spirit of Irving, any more than ordinary circus clowns can show us why Grimaldi was great. Martin-Harvey acted in the Irving tradition, and he added to it a romantic quality and a sweetness which was peculiarly his own.

◊ ◊ ◊

DOES the Irving tradition matter? someone may ask me. Yes, it does, for it is lost to the stage now it will be necessary for the actors of the future to rediscover it. The Irving tradition was not merely the personality of Henry Irving; it was the essential spirit of the theatre itself—it was everything which we imply when we use the word "theatrical" in its best sense. There are people nowadays who think that Irving was a ranter and a ham; quite true, he was, but in the sense that Alexander the Great was a martinet and a butcher. Ranting and hamming are very necessary accomplishments for a great actor, and he is able to invest them with a greatness which lesser actors cannot approach. Acting is a positive, and not a negative, art; no man becomes great actor because he refrains from ranting and hamming: he becomes great by creating greatness on the stage, and pouring it into the eyes and ears of his audience: to do that it may be necessary for him to do many things—ranting and hamming among them—the very existence of which are unsuspected by the self-conscious bouregois who are now a majority among the acting profession.

◊ ◊ ◊

MARTIN-HARVEY was an artist of great accomplishment. He played many of the old melodramas which he inherited from Irving, like "The Lyons Mail," "The Corsican Brothers," and "The Bells" and he gave the stage one unforgettable melodrama in "The Only Way." These plays had no literary value, and were not meant to have any; they were actor's pieces, and the pleasure which they gave was comparable to any other virtuoso performance. But Martin-Harvey also introduced Maeterlinck's work to the English-speaking stage, and lost a lot of money by doing so; he gave a magnificent performance in the "Oedipus Rex" of Sophocles, directed by Max Reinhardt; he played several Shakespearean roles greatly; he cannot be dismissed as a merely popular actor because he did much to strengthen and enrich the stage in his time.

◊ ◊ ◊

CANADA has special cause to be grateful to him, for he toured this country on seven different occasions, and brought us great acting and great drama; we supported him wholeheartedly and he did not fail us. His plays were always plays of the fine manners, beauty of speech, beauty of motion and romance of a sort which the movies have never been able to give; Martin-Harvey gave poetic distinction, as Irving did, to some indifferent stuff, but the distinction was genuine. Hollywood, which has never felt that there was a "public" for distinction or beauty, has always been careful to tone down both when an actor has appeared in a film who possesses such graces. In the Irving tradition, Martin-Harvey always insisted that he be the centre of attraction when he was on the stage, and when he was not on it, all the action seemed to lead to his re-appearance. This is contrary to the "ensemble" acting about which we hear so much in these days, but an evening of Martin-Harvey was always worth a dozen 'ensemble performances. He was a star, and even in his last years—the writer saw him play 'Oedipus' at Covent Garden in 1937—he dominated the stage. When he acted he was a most uncommon man, a portent and a phoenix before the eyes of his audience, and the other actors seemed very common indeed, however accomplished they might be: although we are assured that this is the Century of The Common Man, we grow weary of common men on the stage; there we want heroes and demigods, and Martin-Harvey was able to give them to us.

◊ ◊ ◊

WRITING in his Autobiography, Martin-Harvey said that he had been happy ever since he was eighteen. He had his ups and downs of fortune; he was idolized by hundreds of thousands of people; he made a great deal of money, and lost much of it; he reckoned his friends by the score; he had at his side all his life a sympathetic and charming lady who was also a versatile actress, although she was not always suited to the roles for which her devoted husband cast her. And his art never declined, even when old age was upon him: in 1932 he toured Canada in a rubbishy play called "The King's Messenger," and although he was 70 at the time he carried the piece far beyond its deserts. It would be foolish to say that we shall not see his like again; we shall do so, for he was of the very best of the company of the theatre, and we cannot do without greatness in the theatre. If he has left no one to speak of him as "my master," it will be necessary for the actors of the future to rediscover the secrets of art which he knew.

### C.C.F. UNIQUE

We have been assured lately that the C.C.F. is the British Labour party of Canada. Now that the British Labour party is endorsing private enterprise, which the C.C.F. would extinguish, we may expect to note an absence of the British example in the C.C.F. speeches. In actual fact the C.C.F. with its plan of complete state control of everything, is absolutely unique in British nations and among all democratic nations. The only parallel to the C.C.F. plan is to be found in the totalitarian countries, and that plan can only be enforced by a totalitarian government.—Winnipeg Free Press.

CURTAIN! —By Rube Goldberg

## In An Englishman's Castle

UNTIL the end of the fifteenth century an Englishman's home was his castle, not only in name but in fact. The great castles and the lesser defended dwellings were constructed for security and, as was frequently necessary in those times, for resistance. The standing and wealth of the owner were displayed in this outward and visible sign of strength, but not for this purpose alone. The ingenity of protective devices might at any moment be put to the practical test.

The methods employed were numerous and are to be found more or less in common throughout England. The surrounding walls were of great thickness and considerable height, being covered at every angle from battlements and lancet windows in the main building. The outer circle of defence was a moat, if it was practicable, and a site was often chosen to admit of the construction of this feature. The approaches across it were strongly guarded and covered by the keep. At corners or intervals of the main building were towers or bastions of great strength and commanding height....

Invariably we find that the Englishman's home was evolved according to his needs. In times of disturbance the first need was very naturally safety and protection, while in times of peace, development was dictated by the desire for greater comfort and adornment. As England emerged from the Wars of the Roses into the era of calm and reconstructoin introduced by Henry VII the elaborate precautions for defence were gradually dispensed with. Building for peaceful occupation and enjoyment began to progress very rapidly, and the Tudor period was the result of this activity. The castle keep gave way to the gatehouse, and that in turn a century later had become a gateway which it was the custom to make an architectural feature by giving it much dignity and ornamentation to make up for its loss of usefulness. The old defensive walls became lower until, in Elizabethan times, their breast-height only served the purpose of marking the formality of courtyard or garden. Battlements were succeeded by plain-pointed gables, and although stepped gables were frequently introduced, it was mainly for decoration or distinction, to give the added importance which the fastidious Elizabethan era demanded. Every rich man of the time desired to build a mansion that would exceed in beauty and size that of his friend or political rival. The excellence of his dwelling was expressed in the elaboration of its design and the luxury of its adornment, for it must be remembered that most Tudor and many Elizabethan squires were their own architects.—From "A Manor Through Four Centuries," by A. R. Cook.

## Clerical Discipline

(OTTAWA CITIZEN)

THE penalizing of Father S. Orlemanski, the Roman Catholic priest at Springfield, Mass., gives rise to mixed reactions. For an obscure parish priest, without papal credentials, to be able to interview Marshal Stalin and Premier Molotov is a feat of no mean order.

Another celebrated case is ecclesiastical annals is recalled in this connection. In 1886, the Rev. Dr. Edward McGlynn, then parish priest at St. Stephen's, New York City, was suspended for appearing at a mayoralty election meeting at which he had been advertised to speak. At noon on the scheduled day, his archbishop forbade him to appear, but Dr. McGlynn kept faith with the public. The candidate that Dr. McGlynn supported was Henry George, whose economic ideas were looked at askance by the clericals.

Dr. McGlynn staunchly maintained that the principles of Henry George were not incompatible with those of the Church. He was ordered to go to Rome: the vicar general of his diocese stating that Dr. McGlynn was "not sent for to be complimented," but "to be disciplined." Dr. McGlynn refused to go to Rome as a suspended priest, but he offered to go on condition that he should first be reinstated. For his failure to obey, Dr. McGlynn was excommunicated.

The case was not closed by this action. In 1891, Archbishop Satolli (later Cardinal) was sent as Ablegate to represent the Holy See at Washington, and one of his commissions was to settle the McGlynn case. Dr. McGlynn presented a written statement of his views on the land question, which was submitted to a committee of professors of the Roman Catholic University in Washington, who declared that they contained nothing contrary to the teachings of the Catholic Church. The excommunication was duly rescinded, and Dr. McGlynn was given a parish, and a stipulation that he was to be free to express his economic views.

The injustice done to Dr. McGlynn was remedied. In the case of Fr. Orlemanski, wise counsels will doubtless also prevail.

## LETTER TO THE EDITOR

### ENQUIRES ABOUT ANCESTORS

Sir,—I would appreciate it if any of your readers could give me information regarding the following:

I am trying to establish the Canadian residence of Robert Doman, who, I understand, arrived in Peterborough with the Hon. Peter Robinson party of 415 families (2,024 persons) which left Cork, Ireland, on several ships in May, 1825, and which came to Peterborough via Kingston, Cobourg, Rice Lake and the Otonabee River.

My best information is that Robert Doman, his wife Elizabeth Upton Doman, and children, Ellen (16) and James Doman (12), settled for some years in Indian River near Peterborough, residing there until they purchased a farm in 1836 near Shannonville, Hastings County, Ontario.

I would appreciate it if you or your readers could inform me whether there is a list of the original residents of Peterborough, members of the "1825 Immigration", in any history of Peterborough, or early accounts of the city, or in any city or county directory which lists the early citizens. Are any Domans on this list?

Also are there any maps showing the acreage taken up by the early citizens. Indian River is mentioned very often in old letters of the Doman family.

Incidentally, are there any residents of Peterborough who have made a study of the history of their city who can tell me whether Alec Maloy or James Taunt were among the early residents of Peterborough. Are there any Taunts, Maloys or Domans in Peterborough or vicinity now? James Taunt married Ellen Doman, daughter of Robert and Elizabeth Doman, mentioned above, about 1854, or shortly after, in Peterborough. One son, James Taunt, Jr., was born in Peterborough. Descendants now live in Michigan. I will greatly appreciate any information from your readers.—Sincerely,

ROBERT S. DOMAN,
527 Ocampo Drive, Pacific Palisades, California.

### DEFINITION

This comes indirectly from an administrator of one of the many departments of the Wartime Prices and Trade Board, but is perhaps not to be regarded as official. Asked at a meeting of his trade group to define his functions, he summarized them in the following sentence:

"An Administrator is one who develops ordered chaos out of utter confusion."—The Printed Word.

### DEAR TO DE VALERA

Archbishop Mannix, of Melbourne, must be dear to de Valera. He says that although the United States, supported by Britain, requested the closing of the Axis Legations in Eire, Germany had always "had the good sense" not to demand the closing of Allied Legations. Is it not simple? Eire is neutral; therefore if the Axis Legations should be closed, so should the Allied. It is true that Axis agents in Eire might be able to obtain all sorts of information about Allied plans and transmit it to their Governments, while Allied agents could do nothing equivalent because there are no Axis military movements in Ireland to report. But what is a bit of common sense to the masterlogicians, heirs of the mediaeval schoolmen, in Dublin or in Melbourne?—Manchester Guardian.

## Hard To Believe How Time Flies

MAY 23

**1914** Arrangements are completed for the reception to the Duke of Connaught on his Peterborough visit.

Ross Green has been appointed as a constable on the police force, succeeding F. W. Burnham.

Les Myland, president of the Peterborough Typographical Union leaves to attend the Labour Educational Association convention at St. Thomas.

Belleville regiment arrives here to spend Victoria Day in Peterborough.

Richard Sheehy has been awarded the contract to build a new Roman Catholic Church in Toronto to cost $126,000.

**1924** Large quantities of pickerel fry have been deposited in the Trent River between Rice Lake and Hastings.

Walter Peters reports the weather showing an improvement with 38 degrees the lowest reading during the night.

With steamers not available Salvation Army decide to hold annual picnic at Jackson Park.

The war memorial of the Hastings chapters of the I.O.D.E. is unveiled.

Rev. W. R. Courage delivers his farewell sermon to the congregation of St. George's Church.

**1934** Letters from candidates stating their stand on the beer question are read at the annual convention of the County Temperance Association.

At the annual meeting of the Peterborough Y.M.C.A. an excellent financial report is presented.

It is announced that 200 more trees have been planted at Riverside Park.

Lakefield Veterans, Grove and School cadets attend a service at St. John's Church, Lakefield.

J. W. Pierce has been elected chairman of the Peterborough branch of the Engineering Institute of Canada.

## Contemporaries

### JAPAN FEELS PINCH

Following are some recent indications of belt-tightening in Nippon:

Wrestlers are participating in Wartime Emergency Small Luggage Transportation Increase Week. They wear national suits, trench helmets and leggings as they wrestle luggage. According to the Tokyo radio they grunt "Ugh ugh" and are "very brave looking."

The Emperor has "graciously granted" permission for the breeding of fish in the outer moat of the palace.

All members of the general affairs bureau in the Yamaguchi prefectural office are now clipping each other's hair instead of patronizing barber shops.—New York Herald Tribune.

### WOMEN ON THE LAND

Post-war prospects for women in agriculture have been considered by a committee of the "Women's Farm and Garden Association", which represents permanent women workers in agriculture.

Their recommendations are that all administrative and permanent appointments should be available for women on the same terms as men, that women should be more widely represented in the Ministry of Agriculture and Fisheries inspectorates, should be represented on committees dealing with agriculture, housing, and wages, and should have an equal chance of posts in botanic gardens, public parks, and the Forestry Service.

Before the war something like 40,000 women were employed on the land. There are twice as many of them now, excluding the Women's Land Army, and they have filled responsible posts so successfully and to such an increasing extent that the committee is confident of their future in senior appointments and as trained practical workers.

## A Bible Message

Do they not err that devise evil? but mercy and truth shall be to them that devise good..... In the fear of the Lord is strong confidence: and his children shall have a place of refuge. (Prov. 14. 22, 26.)

◆ ◆ ◆

Then spake Jesus again unto them, saying, I am the light of the world: he that followeth me shall not walk in darkness, but shall have the light of life. The Pharisees therefore said unto him, Thou bearest record of thyself; thy record is not true.

Jesus answered and said unto them, Though I bear record of myself, yet my record is true: for I know whence I came, and whither I go; but ye cannot tell whence I come, and whither I go. ....I speak that which I have seen with my Father: and ye do that which ye have seen with your father.

They answered and said unto him, Abraham is our father. Jesus saith unto them, If ye were Abraham's children, ye would do the works of Abraham. But now ye seek to kill me, a man that hath told you the truth, which I have heard of God: this did not Abraham.... Ye are of your father the devil, and the lusts of your father ye will do. He was a murderer from the beginning, and abode not in the truth, because there is no truth in him. When he speaketh a lie, he speaketh of his own: for he is a liar, and the father of it. (John 8: 12-14, 38-40, 44.)

## Unconsidered Trifles

A detachment of Highlanders arrived in camp and the sentry reported to the Sergeant-Major: "Excuse me, sir, but the pipers have come."

The RSM looked up from his desk and snorted: "Don't you know there's a war on. I 'aven't time to read 'em now."

◊ ◊ ◊

"Sedentary work," said the college professor, "tends to lessen the endurance."

"In other words," the student butted in, "the more one sits the less one can stand."

"Exactly," retorted the professor, "and if one lies a great deal one's standing is lost completely."

◊ ◊ ◊

The young man, calling on an editor's daughter, was eager but polite. "Er, do you mind," he ventured, "if I imprint a kiss upon your lips?"

"Cricky," said the little brother, who was passing through the hall, "you can run off a whole edition, and Ene won't mind."

# Wool Industry Makes Plan For Research

By J. E. HOLDSWORTH
Canadian Press War Correspondent

SYDNEY, Australia, May 23 — (CP Cable) — Plans which it is claimed will have a far-reaching effect on the Australian wool industry have been submitted to the Federal Government by the textile advisory panel.

These plans provide for intensification of pastoral and wool textile research and other objectives on an unprecedented scale. The proposals envisage establishment of a Research Institute which may in some respects resemble the great Wool Research Institute at Torridon, near Leeds, England. However, it is not intended to duplicate the Torridon activities in Australia.

Initial cost of the Research Institute and equipment probably would be more than £500,000 (about $1,800,000) and thereafter annual costs might exceed £200,000.

Important features of the plan are believed to be steps calculated to win for Australia an expanding position in the export trade of top yarns, tissues and make-up woollens. However, many persons associated with the industry consider it will be unfortunate if Australia enters the overseas wool goods market in competition with Britain.

The United Kingdom has been worth more to Australia as buyer of raw wool than all other countries combined. This latest development follows renewed discussions on the possible threat to the wool industry from synthetic fibres.

The Commonwealth's First Victory Loan, which follows several War Loans, has been oversubscribed, Acting Premier Francis Forde has announced. The objective, £150,000,000, was the largest in Australia's history. Preliminary reports showed 440,000 subscribers compared with 567,000 was the last loan.

Mr. Forde reported a "splendid response" from financial institutions, the labor movement, and the armed forces.

DADDY INDUCTED — When Albert Caponetti, 29, of Chicago, carried his 11-month-old son in his arms when he reported for induction into the U.S. Army, at Fort Sheridan, Ill., he explained to the puzzled army officers: "The baby is my son and all I could do was to bring him with me. My wife is unable to care for him; she has had a spinal ailment since last June when the baby was born."

## Settle Dispute

LIMA, May 23—(AP)—Settlement of the ancient boundary dispute between Peru and Ecuador, which in the past has broken into open conflict, was announced yesterday in a government communique. The announcement said the settlement was in compliance with the "peace and friendship" protocol signed at the Rio de Janeiro conference in 1942.

# Gerry McGeer Lib. Member Plans To Retire

WASHINGTON, May 23—(CP). — F. G. (Gerry) McGeer, Liberal member of Parliament for Vancouver-Burrard, left for Ottawa yesterday after successful discussions with United States authorities over removal of "ripple rock" from the Seymour Narrows, off North Vancouver Island.

He said this menace to navigation in the inland passage connecting Seattle with Alaskan ports would be removed by Canada, but that it was necessary to consult with American authorities on timing the operation.

Mr. McGeer said he was determined not to be a candidate for re-election to the House of Commons.

"The balmy zephyrs of the Pacific Coast are such that at my age (he is 57) I don't want to leave them again," he told the Canadian Press.

For 10 years and more Mr. McGeer has campaigned for monetary reform in Canada, looking toward the wider use of national currency and less accumulation of public debt.

"We have made great strides in 10 years," he said. "We are farther ahead than Britain or the United States. But it is just possible we monetary reform pioneers are 'one depression' ahead of our time."

## Perfect Life-boat Finally Adopted

LONDON, May 23—(CP-Reuters). —An unsinkable lifeboat which experts have been trying to sink for two years has been adopted by the Ministry of War Transport as a standard design for its ships.

Lowes lifeboat—it is named after Francis H. Lowe, joint managing director of Lamport and Holt Shipping Company of Liverpool—was described by an expert from the Ministry of War Transport as "the safest lifeboat in the world."

## Roseneath News

F.-Sgt. Nelson Harvie and Mrs. Harvie of Montreal visited his aunt, Mrs. Fannie Blodgett, on Thursday and Friday.

Mrs. Annie Lapp is in Toronto with her daughter, Miss Mildred Lapp, the latter having undergone a major operation recently.

Miss Cora Sandercock of Red Deer, Alberta, is visiting her cousin, Mrs. Orra Robins, and other relatives in the community.

Mr. and Mrs. Archie McCallum of Peterborough, Mr. and Mrs. Alexander McHenry and James McHenry of Toronto, and Mrs. John McHenry of Trenton were called here during the week owing to the death of their relative, Mrs. John Murphy.

Misses Margaret, Clarice and Betty Atkinson were guest singers at George Street United Church, Peterborough, on Sunday morning.

Miss Clarice Atkinson won first place and a silver cup in a public-speaking contest held at the Ontario Temperance Federation convention held at Warkworth on Friday afternoon and evening.

Mr. and Mrs. R. Crego and children, Rex and Francis, visited relatives in Kinmount during the week-end.

## Trent River News

Mrs. Harry Mann, Mrs. T. Brown, Mrs. E. Little, Mrs. Earl Greenly, Mrs. Ward Glenn and Mrs. W. G. McLaughlin of Trent River were in Peterborough Thursday attending the district annual meeting of the Women's Institute held in the agricultural rooms in that city.

Mr. and Mrs. W. Christie of Toronto are spending a few days at their cottage.

Mr. Reg. Brennan of Toronto arrived on Thursday to spend the summer at his cottage.

Pickerel fishing has been very good at Trent River so far and a number of good catches reported. One of the best catches was taken by Mr. Florence and C. Ellis of Peterborough on Wednesday evening when they brought in nine nice ones. The largest weighed 6½ pounds.

U.S.-CANADA FORCE ADVANCE IN ITALY—With British and American forces on the move again in Italy, three members of the U.S.-Canada force file cautiously along the mountain trail which leads past a cluster of peasant homes.
(Canadian Army Overseas Photo)

# WITH THE BOY SCOUTS

**PLAN JOINT MEETING**

When the Scouters planned to hold their next meeting out at the Scout grounds they also sent an invitation to the Local Executive of the Boy Scouts Association to join them. This invitation was accepted at the last executive meeting. The date of this joint meeting is Wednesday June 14. The members will meet outside the Scout headquarters at 6.30 p.m. bringing their supper with them and proceed to the Scout grounds. Any member having a car, and who can find room for other members should phone President Earl McNabb at 7376 so that the transportation of all those going can be taken care of. Every officer and assistant should plan now to attend this meeting in support of the Scouters club and the association.

**Murray St.**

The night of the Troop meeting is being changed from Wednesday to Tuesday commencing this week. On Wednesday the Troop met on the Canal bank and held an open air meeting for the second week in succession. All Scouts are urged to attend the meeting this week as a "Going Up" ceremony is being arranged and a good attendance should be recorded to welcome the Cubs.

**Seven Victoria Crosses**

Seven Victoria Crosses awarded by the King in the present war have been won by Boy Scouts. Three were won by British Scouts in the Navy, Army and Air Force, three by Scouts of New Zealand and one by an Australian Scout.

**St. Luke's Pack**

The first outdoor meeting of the Pack for this season was held on the lawn Tuesday evening. Following the opening ceremonie recording of attendance and collection of dues, Baloo Pearse was presented with a Scout fountain pen by the Cubs and Akela. On behalf of the Cubs, Jack Bertrand wished Baloo (who recently joined the Navy) every success with the hope that it would not be long before he was once again attending the Pack meetings. The Cubs then proceeded to the grounds at King George School, where two teams were chosen, the Dodgers and the Rinky Dinks and a rather one-sided ball game played, the Dodgers being the lucky winners.

Sunday being Empire Youth Day, the Cubs and members of the Mother's Auxiliary attended divine service. Rev. Mr. Arthur's sermon being on the load of tomorrow, the task of the youth of today. Assistant Commissioner A. Hope was in attendance with the Pack.

**Scouts Feed Famine Victims**

During the terrible famine in the state of Bengal in India, a group of Boy Scouts from a neighboring state ran a food kitchen, feeding from 300 to 600 people daily. An 11-year-old Wolf Cub took on the job of feeding the babies.

**St. John's.**

The Pack—Again it was softball night with the Pack. The winners of last week's contests were eager to find out which were the stronger and the contest went to the Peewees who outclassed the Flaming Torches, 6-2. Then the losers of last week were matched with the Smoke-eaters displacing the Mohawks 4-3.

The monthly 'Chins Up' fund campaign, which started this week brought in about $1, each boy giving an account of how he saved 5c. This week it will be test work night. Tests passed last week were: Albert Buckton, signalling; Clarence James and David Bacon, somersault; Roderick Delany, hopping; Jack Adams, knots. Donald Dawson and John Nesbitt completed their tenderpad test and will be invested next week.

**The Troop.**

If you had wandered through Victoria Park on Friday night you would have witnessed Scouts scattered all over the lot, in all manners of positions. Then, if you had glanced toward St. John's church, you would have seen two or three groups with flags, sending messages to the lads out in the park. Many different tests were gone over with the troop members finally ending up at the post office where they sent a postcard to Scouter with the message on it that had been signalled to them. Don Searles passed compass and second class signalling during the week. Jamie Collis repassed swimming and life savers badge.

One week ago Scouter Ford, accompanied by Patrol Leaders Jamie Collis and Art Dobson went on an overnight hike. This was a practice to give them an idea of what they are to do for their first class badge. No tentage was taken, the trio sleeping under blankets out in the open.

**Craft Show Lists.**

Leaders are still waiting on many of the Craft Show lists. The members of the Packs and Troops are entitled to certificates of recognition for work done. Lists prepared should be to Mrs. Langhorne or to Skipper Groombridge.

CAN'T TELL THEM APART—The only way to distinguish the Canadian from the American, in this combined force, is to ask. Lieut. J. Kostelec, Calgary, Alta., Left, and Lieut. H. C. Wilson, Olympia, Wash., U.S.A., are two of the officers.
(Canadian Army Overseas Photo)

## Bonarlaw News

Miss Megan Key has returned to Toronto, having spent the past few days at Bonarlaw.

Mr. and Mrs. A. H. Burkitt were called to Belleville recently to visit Mr. Thomas Burkitt, who is seriously ill in the Belleville Hospital.

Little Betty McFaul, infant daughter of Mr. and Mrs. Alex. McFaul, is quite ill, and is a patient in Havelock hospital. Her condition is improving.

Miss June Walker of Blairton and Miss Nona Bartlett of Marmora spent the week-end with Miss Phyllis Huff, Bonarlaw.

Mr. Melville Heath is ill at his home on the 10th Line, suffering from a mild form of typhoid. Mr. Heath was employed by his brother, Mr. Thomas Heath, at Shamrock Cheese Factory, and will not be able to help in a factory for a year.

# Provincial Police Given Transfers

LINDSAY, May 23—(ENS)—Provincial Constable William H. McBrien and Traffic Officer Charles Siple of Lindsay will be transferred to duty at Bowmanville and Belleville respectively. Constable McBrien will fill the vacancy caused by the death of Constable David Silvester, who for a number of years was stationed at Peterborough.

Previous to coming to Lindsay, four years ago, P.C. McBrien was stationed at Belleville and at Minden in Haliburton township. He has been an active member of the Lindsay Curling Club and the local Masonic Lodge. Mrs. McBrien has also been active as a member of the choir of the Cambridge Street United Church and of the Order of the Eastern Star.

Traffic Officer Siple was stationed at Belleville and Port Hope before coming to Lindsay two years ago. His strict patrol of highways has resulted in far less serious accidents during the last two years.


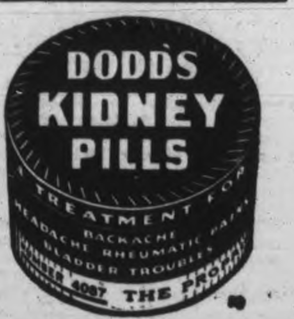

OLYMPENE
THE ANTISEPTIC LINIMENT
for CUTS, BURNS AND BRUISES

Technical

Estate planning today abounds in technical points. Good planning needs a practical familiarity with estates management, a thorough knowledge of succession duties and income tax, of the best way of handling such assets as life insurance, real estate, a private business, and so on. The Estate Planning and Information Department of this Corporation can help you; why not consult this Department today and make sure that you are on firm ground. You will incur no obligation.

THE TORONTO GENERAL TRUSTS CORPORATION
HEAD OFFICE 253 BAY ST. TORONTO

ALL THE Extra VITAMINS and MINERALS HE NEEDS

Authorities say the difference between husky children and those who are poor eaters, underweight, and nervous is often simply a matter of proper nourishment, especially an adequate supply of vitamins and minerals.

But don't worry about vitamins and minerals! Children who eat 3 average-good meals including fruit juice, and drink 2 glasses of Ovaltine each day, are getting all the *extra* vitamins and minerals they need. In addition to its well-balanced food values, Ovaltine adds significant amounts of Vitamins A, $B_1$ and D and the minerals Calcium, Phosphorus and Iron. So, if your child is not developing normally, remember this rule:

3 good meals plus 2 glasses of Ovaltine every day.

OVALTINE
THE PROTECTING FOOD-DRINK

DAVIS-THOMPSON COMPANY
Established 1858
Insurance and General Agency
All Branches of Insurance Represented
433 GEORGE ST. PHONE 4724

For Extra { FRAGRANCE FLAVOR SATISFACTION } here

LOOK FOR THE NAME HERE

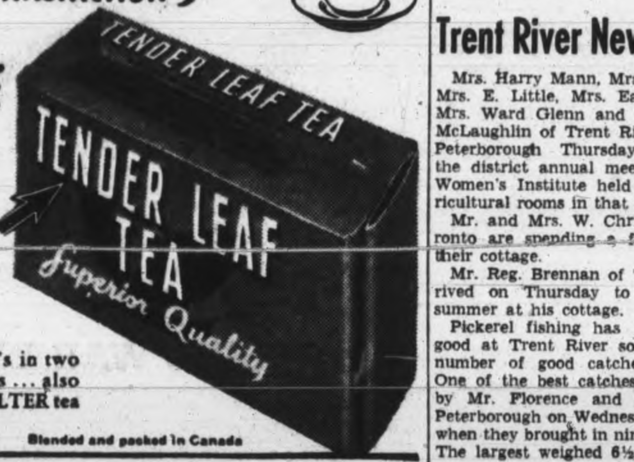


At your grocer's in two convenient sizes ... also in improved FILTER tea balls.

Blended and packed in Canada

it's the truth!

*You CAN have brighter teeth!*

Impartial laboratories made hundreds of tests. Scientists checked their findings with photoelectric measuring devices and authorize this statement: *Pepsodent Powder produces a lustre on teeth twice as bright as the average of all other leading brands ... brighter than any of them — bar none!* These results have been double-checked by identical twins who made practical in-the-home tests ... by technicians in dental clinics ... by dentists in their own offices. The result is always the same: Pepsodent Powder makes teeth far brighter. Get Pepsodent Powder to make *your* teeth brighter ... today!

*Teeth Can change your Personality!*

Crooked, crowded teeth often do more than mar a person's looks. Frequently, they make that person shy and self-conscious; give them an inferiority complex. But this *can* be corrected. For today, modern dentistry can do wonders in straightening crooked, misplaced teeth. Or, like the movie stars, you can have chipped and broken teeth recapped. Your dentist will tell you what needs to be done and how quickly you can expect results. Yes ... it's the truth ... your dentist can help you have sound, good-looking teeth; but it's up to you to keep them clean and bright through careful daily brushing!

BEFORE — AFTER
Drawn from an actual case record

PEPSODENT MAKES TEETH FAR BRIGHTER
The Pepsodent Co. of Canada, Ltd.

*Of all Tooth Pastes and Tooth Powders only Pepsodent contains Irium!*

THE MILDEST CIGARETTE YOU CAN SMOKE

... because it is mild, where mildness counts most—*in the throat*. A Buckingham is *"Throat Easy"* because it is blended from tobaccos that are naturally cool-burning, cool-smoking. For a *milder* smoke and a more satisfying cigarette in every way, try a Buckingham. You'll never again be satisfied with anything less in a cigarette.

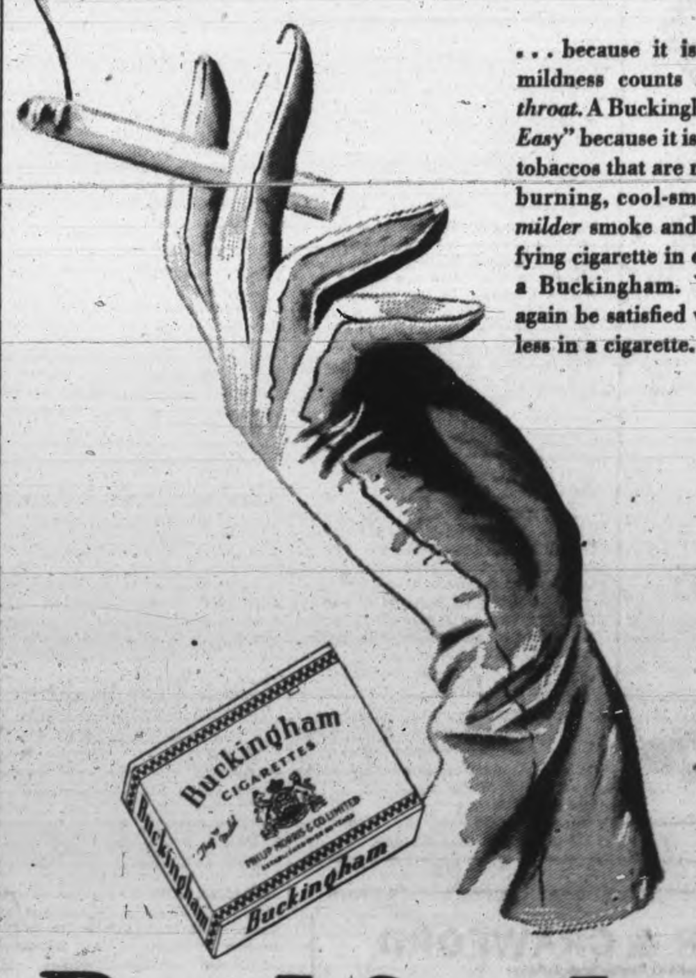


Buckingham
They're "Throat Easy"—

# Five-Run Lead Of Switchgear Gives Them 10 to 9 Win Over St. Peter's In City League

Switchgear set up a 5 to 0 lead in the first two innings of their City League game with St. Peter's at Riverside Park Monday night and it was just enough to finally give them a 10 to 9 victory over the Saints. The newcomers to the loop made it so close on end that they had the tieing and winning runs on the bases when the final out was registered.

The former Catholic Leaguers hadn't had much practice but they came up with a team that after a shaky start chased the strong Switchgear outfit all the way to the finish and with a little better luck on the bases might have made it even closer than that. They lost at least one run in the fourth when Pearson, all set to score on a hit to the outfield, slipped and fell and was finally tagged out.

Two pitchers, each of whom was working against his old teammates of last season faced each other. Bas. Murphy, who pitched for St. Peter's last season was on the hilltop for Manager Chambers' club while Gene Reynolds, who was on the 1943 Switchgear pitching staff, went the route for the losers.

Reynolds got more effective as he went along and after yielding nine runs in first four innings allowed the Switchgear only one more counter for the rest of the game. On the other hand Murphy, who blanked the Saints in the first two innings, weakened in the later stages and a wild streak in the eighth nearly cost him the verdict.

Both teams reeled off some nice fielding. Frank McCormick in right field and Honey Tompkins at third contributed defensive gems for Switchgear while Al Courneya at third and Joe Caccavella at second came up with some outstanding plays for St. Peter's.

Tompkins' double on a drive which bounced off Reynolds into left field, McCormick's single to centre and Carpenter's safety to left scored two runs for Switchgear in the first.

In the second, with one away, Murphy singled to left, Padgett was safe on Caccavella's fumble, Tompkins' single scored Murphy; Ashmore's fly to Pearson scored Padgett, after the catch. McCormick's single to left sent Tompkins in.

Saints got their first runs in the third. The bases were filled on singles by Reynolds and Courneya and a pass to Masterson. Carlson's roller to McNabb forced Reynolds at the plate but Len Hollingsworth smashed a long double to right, scoring Courneya and Masterson.

Switchgear got those back in their half. With two away McNabb walked, Murphy singled through short and Padgett to centre, the latter rap driving in two runs.

St. Peter's added two in the first of the fourth and should have had more. With one away Pearson singled to right and Reynolds walked. Conroy singled to centre and Pearson who should have scored easily, fell, and was trapped between third and home. Then Courneya doubled to send Reynolds and Conroy home. A nice catch by McCormick prevented further damage.

In their half Switchgear retaliated with a pair of runs. Ashmore singled to left, McCormick bunted safely and Mowry had forced Ashmore at third, Carpenter doubled to send McCormick and Mowry in.

The Saints closed the gap in the sixth. With one out Reynolds singled to left. Conroy dropped a single into centre. Courneya's single filled the bases. Masterson flied to Playford and Reynolds scored after the catch. Bob Carlson ripped a single past third to score Conroy and Courneya.

Switchgear got what turned out to be the winning run in the eighth. Ashmore singled, McCormick bunted safely and Mowry strolled to fill the bases. Carpenter fanned but McNabb's fly to Pearson sent Ashmore in.

St. Peter's with the score 10 to 7 against them made it close in the ninth. Carlson walked and after Hollingsworth had flied out Condin and Caccavella both drew passes to load the bases. Pearson's roller forced Caccavella at second but Carlson scored on the play and Condin ran in on Reyolds' third hit of the game, a single to left. Conroy flied to Playford to end the rally.

| Switchgear | AB | R | H | PO | A | E |
|---|---|---|---|---|---|---|
| Padgett, 2b | 5 | 1 | 2 | 2 | 4 | 0 |
| Tompkins, 3b | 5 | 2 | 2 | 4 | 2 | 0 |
| Ashmore, 1b | 5 | 1 | 2 | 7 | 0 | 0 |
| McCormick, rf | 5 | 2 | 4 | 4 | 0 | 0 |
| Mowry, c | 3 | 1 | 0 | 4 | 1 | 0 |
| Carpenter, lf | 5 | 0 | 2 | 0 | 0 | 0 |
| McNabb ss | 4 | 0 | 0 | 2 | 3 | 0 |
| Playford, cf | 4 | 1 | 1 | 4 | 2 | 0 |
| Murphy, p | 4 | 2 | 2 | 0 | 0 | 0 |
| | 40 | 10 | 15 | 12 | 12 | 0 |

| St. Peter's | AB | R | H | PO | A | E |
|---|---|---|---|---|---|---|
| Conroy, ss | 6 | 2 | 2 | 1 | 0 | 1 |
| Courneya, 3b | 4 | 2 | 4 | 4 | 3 | 0 |
| Masterson, cf | 4 | 1 | 0 | 1 | 0 | 0 |
| Carlson, c | 4 | 1 | 1 | 4 | 0 | 0 |
| Hollingsworth, rf. | 5 | 0 | 1 | 1 | 0 | 0 |
| Condin, 1b | 3 | 1 | 1 | 7 | 1 | 0 |
| Caccavella, 2b | 4 | 0 | 0 | 3 | 3 | 1 |
| Pearson, lf | 5 | 0 | 1 | 2 | 0 | 0 |
| Reynolds, p | 3 | 2 | 3 | 1 | 1 | 0 |
| | 38 | 9 | 13 | 24 | 8 | 2 |

By Innings—

| | |
|---|---|
| Switchgear | 232 200 01x—10 |
| St. Peter's | 002 203 002— 9 |

Runs batted in—Pagett 2, Carpenter 2, McCormick 2, Tompkins, Ashmore, McNabb, Playford, Courneya 2 Carlson 2, Hollingsworth 2, Masterson, Pearson, Reynolds; Two-base hits — Tompkins, Carpenter, Hollingsworth, Courneya; Bases on balls—off Murphy 8, off Reynolds 4. Struck out—by Murphy 3, by Reynolds 2; Left on bases—Switchgear 9, St. Peter's 10. Umpires—Batley at the plate Dormer on the bases.

# Softball Club Plans Tourney

HASTINGS, May 23 (ENS)—At a meeting of the Hastings Softball Club held Monday night, final arrangements were made for the Softball tournament to be held on May 24. It was decided to hold three games with Asphodel and Clerks starting at 3 p.m. Tannery will meet the Juniors at 5.15, the two winners to play off at 7 o'clock for a cash prize.

This represents the first attempt at organized ball in this Trent Valley town for some time. During the past two years, the Softball Club had confined its activities to war work. Smokes have been sent to the local boys overseas and several war bonds have been purchased. These will provide a neucleus for a bigger ball organization after the war.

With the formation of the Town League, made up of five teams, Tannery, Clerks, Asphodel, Elgin and the Juniors, local fans should see plenty of action this summer. In addition, Joe Mulholland, president of the club, is forming several school teams.

**Work Hard**

The Juniors have worked hard for this renewal of softball interest. This is much the same band of teen-agers who gave Hastings its only organized hockey team last winter. The Juniors are also sponsoring a dance in the Town Hall Wedesday night after the Softball tournament. A portion of the proceeds will go for war work.

It is hoped that the older players and fans will give them good support. The Hastings Softball Club is devoting more attention now to post-war activities.

## Secret Camera

ROCHESTER, N.Y., May 23 — (AP)—The United States Navy yesterday permitted disclosure of a hitherto secret camera by which steady and accurate "fish-eye" pictures of hits and sinkings of enemy shipping can be taken through the periscope of submerged submarine.

## Sculptor Dies

ENGLEWOOD, N.J., May 23—(AP)—Frederick George Richard von Roth, prominent sculptor, died aged 72 at his home here Sunday. He was a graduate of the academies of fine ars in Vienna and Berlin, and his work was displayed throughout the United States and Europe.

FOR EXPERT TIRE REPAIRS..SEE..

J. J. DUFFUS
Peterborough, Ont.

YOUR GOOD YEAR DEALER



BIGGAR & CRAWFORD
Members Toronto Stock Exchange
JOHN KNOX CRAWFORD — G. FIELDING BIGGAR (Limited Partner)
10 KING ST. EAST, TORONTO
PETERBORO BRANCH:
397 GEORGE ST.—PHONE 4456
A. L. STEDHAM, Manager
DIRECT PRIVATE WIRE TO TORONTO

IT'S HEMINGWAY—This bearded boxer is none other than Author Ernest Hemingway, conditioning himself for the rigors of reporting the opening of the second front. Hemingway, now in England won't be able to discard his gray-streaked beard for the duration because it is the distinguishing mark in pictures on his passport and military credentials.

# Clerks Trounce Elgin By 20-12 Count

HASTINGS, May 23.—(ENS). — In a see-saw battle that saw opposing players rattle a barrage of hits, Clerks defeated Elgin 20 to 12 in the second game of the Town League in Hastings Monday night.

Stan Stevenson pitched for the Clerks and allowed a total of 12 hits, five of which went for extra bases. Stevenson received excellent support from his fielders, especially Humphries in centre and Barry Kumpf at shortstop.

Elgin returned to the local sandlot wars after an absence of several years and the boys in the familiar red and white jerseys gave a good account of themselves until the disastrous eighth frame. Orr started that inning by popping out but next three Clerk batters loaded the bases on two hits and an error. Vince Herrington singled to drive in two runs and the parade was on. When the smoke cleared Clerks had the ball game in the bag.

Vince Herrington led the winners at the plate with a perfect night. He garnered three hits, a walk, and was safe on two errors, good for four runs. Thistlewaite was a powerhouse for the visitors with a triple, a double and a fielder's choice, good for three tallies.

Both pitchers settled down on the home stretch and should be harder to hit in future contests. Stevenson yielded 12 hits to 15 by Eldon Preston, who was hampered by a sore arm.

| | R. | H. | E. |
|---|---|---|---|
| Elgin | 12 | 12 | 8 |
| Clerks | 20 | 15 | 12 |

The line-ups:

Clerks— V. Herrington 2b. Ab Beavis 3b B. Kumpf ss, L. Myles 1b, P. Coughlan lf, A. Orr rf, L. Humphries cf, I. Bonds c, S. Stevenson p.

Elgin—R. Scott 2b E. Preston p, J. Preston lf, L. Metcalfe c. A. Thistlewaite ss, G. Richardson 3b, F. Beavis cf F. Scriver rf.

Umpires—Wellman and Mulholland.

# Fighter Denies Retiring Rumor

By PAT O'BRIEN
Associated Press Sport Writer.

WASHINGTON, May 23 — (AP). —Henry Armstrong says there is nothing to rumors of his retirement. Hammerin' Hennery, only man in fight history to hold three championships at the same time, figures to be a prominent guy in the welterweight picture for some time to come.

"I'm ready for the best in my class," Henry said to-day, "and I know there'll be no setups where I am concerned. All the youngsters want a crack at me."

Armstrong stopped Aaron Perry, Washington hopeful, in six rounds last night.

The former featherweight, lightweight and welterweight king, now touring his third comeback trail, admitted he's lost some of the speed that prompted sportswriters to label him the "perpetual motion" boxing machine of a few years ago.

"But I still can go against anyone in the same weight class," he insisted. Henry, now in his 30's, has been in more than 300 fights.

Armstrong is due to meet Willie Joyce, one of the better welters, in Chicago next month. Then he's ticketed for a bout here against Sammy Angott, the former N.B.A. titleholder, July 17.

In last night's fight Armstrong had the 18-year-old Perry on the floor five times before the referee decided to halt the slaughter. The Associated Press scorecard gave Armstrong five of the six rounds. The bout was scheduled for 10.

## Fights Last Night

(By The Associated Press)

WASHINGTON — Henry Armstrong, 140, Los Angeles, stopped Aaron Perry, 142½, Washington, 6. Morris Reif, 142, New York, knocked out Phil Morales, 148, Puerto Rico, 1. Danny Petro, 130, New York, stopped Beau Basco, 128, Montreal, 1.

BALTIMORE — Chalky Wright, 132½, Los Angeles, knocked out Sammy Daniels, 135, Baltimore, 8. Johnny Finzaao, 173, Baltimore, outpointed Buddy Thomas, 189, Washington, 8.

PITTSBURGH—Lulu Costantino, 131, New York, outpointed Billy Miller, 131, Pittsburgh, 10. Mello Bettina, 188, Beacon, N.Y., knocked out John D. Vorce, 177, Detroit, 5.

OMAHA—Lou Nova, 204½, Van Nuys, Calif., stopped Johnny Denson, 195, Indianapolis, 7.

PROVIDENCE, R.I.—Patsy Brandino, 135, Hamilton, Ont., outpointed Willie Roache, 132, New York, 10.

# SPORTS-Day by Day

By FRED D. CRAIG

The Girls' Softball League got away to a fine start last night when a big crowd gathered at the Ashburnham Bowl to see the old rivals Westclox and Aircraft battle it out in the initial game of the season. The Big Bens finally took the argument 10 to 8 but they ran behind most of the route and at one stage were down 7 to 3. However they kept plugging away and finally put together a big inning to score five runs in the seventh and that was the ball game. While such favorites as Eunice Armstrong, Marg Watson, Beryl Dobbin, Bea McDowell and Marilyn McCarthy Low were missed from the lineups the two teams looked strong last night and the game was exciting enough to make it certain that there will be many hectic tussles between the rivals before the pennant is decided. While both Tommy Bullock and Norma Strickland, the opposing pitchers had an occasional streak of wildness both showed plenty of stuff and the two will probably face each other frequently during the summer. There will be no more games in the Girls' league until Friday night when Johnson Motors, the baby members of last season's loop will tangle with Lock Works who are making their debut in the league during the present campaign. It will be called at 6.45 o'clock. In the meantime the league is sending out an S.O.S. for umpires. Anybody who is willing to help is asked to get into touch with President Bill Bennett.

* * * * * *

**The City League will hold down the boards for the next three nights at Riverside Park. Plazas who were beaten in their first start will clash this evening with the Military Training Centre and that should develop into a lively encounter between two clubs who have had some merry arguments in the past. Nothing has been announced from the Training Centre as to the pitching selection for tonight or as to the lineup. Among the new arrivals at the Camp is Billy Taylor the hockey star who also plays softball but whether he will be in action tonight remains to be seen. Terry Woods will likely do the Plaza pitching. Tomorrow night the new U.E.W. team will make their first appearance playing the St. Peter's team who gave Switchgear such a chase Monday night. The probable lineup of the Union team is Platt 2b, Quigley ss, Girard c, Murduff lf, Detlor 1b, Jackson cf, Doughty rf, Isaac p. U.E.W. will come right back on Thursday night and clash with the Plazas so that there is plenty of softball in sight for the next three nights in the Men's loop and Friday in the girls' league.**

* * * * * *

## Swing or Chin Lock?

Tonight's battle in the main bout at Brock St. Rink will decide whether John Katan's famed chin lock is more deadly than Frank Sexton's giant swing. The Palermo Panther, fresh from a series of exciting ring arguments across the line, including a number of engagements in Boston, is back on his native heath, more convinced than ever that he should be the British Empire champion. The Ukrainian-Canadian figures that the best way to convince the critics is to win a series of matches against first-class opposition and so he looks upon the contest with Sexton tonight as a stepping-stone toward his goal of a match with Whipper Billy Watson for the Empire title. Katan hasn't much love for a lot of the mat performers of today. He says they are not wrestlers but acrobats and he professes to be utterly unimpressed by what he calls their fancy holds. "They're talking a lot about Sexton's giant swing," the Palermo Panother declares. "What do they think I will be doing while he's trying to grab me by the ankles and take me for a ride? I have met a lot of boys like Sexton and most of them never even got a chance to try out their fancy stuff. They were too busy trying to keep away from my chin lock."

* * * * * *

**In short you do not have to prove that Katan is both tough and good. He will admit both facts. But he is facing an adversary who holds the Pacific Coast title and has so far escaped unbeaten even by Wild Bill Longson is confident that he has the technique to take care of Katan or any other ring villain they happen to trot out against him. It should be a hummer of a battle between two powerful opponents who use widely different tactics. And there is plenty of excitement likely in the supporting card. Bunny Dunlop knows only one style and that is to sail in with all his guns firing and he is opposed by the rotund Nick Elitch who is plenty tough himself and will undoubtedly try to beat the Toronto performer at his own style. That should make for aption in gobs. In the other bout Johnny Gyroffy, ex-member of the R.C.A.F. who belongs to the school of ring speed and is all action all the time meets a new comer in the person of Cliff Bell of Syracuse. There is not much on the latter except that he has been making a good showing against tough opposition and may prove to be the sort of grappler to give Gyroffy plenty of trouble.**

* * * * * *

George Campbell, Oshawa sports scribe is dubious about the Youth Council softball program. He says: "Lack of equipment, lack of interest, lack of qualified leaders to carry on with the duties of supervision, lack of grounds, school grounds or otherwise, on which to play the games and lack of a definite and sound plan of action and procedure are just a few of the handicaps hindering the progress of the recently proposed "softball-for-every-boy-and-girl" idea sponsored by the Youth Council. In fact, after several meetings now and apparently no noticeable progress made, it begins to look as if the only things not "lacking" is the need for such a sports program locally and the ability to talk about it. We heard good, sound advice voiced by experienced softball men, at the first meeting held by the "Youth Council" group, held more than three weeks ago. First requirement for a universal, city-wide softball program for younger boys and girls, will be a location or "diamond" in every section of the city. After grounds have been obtained, the business of getting equipment is a simple one, merely a minor financial problem of purchase. However, then comes the need for some older boy or man to "supervise" and accept the responsibility of being custodian of the equipment, one for each grounds. From this distance, it looks to us as if both grounds and "supervisers" are scarce and without either, the project is doomed to failure. Those behind the move might as well face that fact" and make sure that these two requirements are well taken care of—or fold up, now—instead of later."

* * * * * *

**Bill Stewart, the man who turned from hockey refereeing to coaching and piloted Chicago Black Hawks to a Stanley Cup triumph in 1938, is hot after a record held by Bill Klem, present umpire-in-chief of the National League, says the Ottawa Citizen. Stewart was calling balls and strikes earlier in the season when Jim Tobin spun a no-hitter against the Dodgers and it was his third assignment as umpire-in-chief of a Hall of Fame game.... He was back of the plate June 15, 1938, when Johnny Vander Meer ushered in night baseball in Brooklyn with a hitless effort, and again when Tex Carleton accomplished the feat on behalf of Brooklyn at the expense of the Cardinals....Stewart has been calling 'em for 11 years and is only two no-hit umpiring games short of the five chalked up by the veteran Klem over a 36-year stretch....Klem's last no-hit date was Paul Dean's job against the Dodgers on Sept. 21, 1934, for Frankie Frisch's Cardinals on the high road towards their pennant and world series triumph.**

* * * * * *

Sporting Chili Con Carne: Tucker of Chicago White Sox heads the American League in batting and that is a new name to have at the top of the list....Switchgear are well equipped with hard-hitting outfielders. Gib Brockley who played right field in the opening game was one of the batting stars....Last night McCormick played right field and came through with four hits out of five trips....Al Courneya, St. Peter's third-sacker had a big night, both in the field and at the bat....It was the first time out for some of the Saints and their showing under the circumstances was remarkable....Toronto Leafs stopped the victory march of the Buffalo Bisons last night winning 4 to 3 by pushing over a run in the ninth frame....Russ Johnston, Hamilton pitching star picked up 17 strikeouts, in a game against Dundas last night....Aircraft of the Girls' loop have ordered classy new uniforms. They should be the best-dressed outfit in the league when the toggery arrives.

LITTLE BIT OF HEAVEN—One of the leading members of Hollywood's second generation, lovely Gloria de Haven, doesn't have to depend on the reputation of her famous parents, Carten and Flora de Haven, as an aid to success. Gloria can stand on her own beautiful legs.

# Joe Baski Sure He Can Trounce Savold

By FRITZ HOWELL
Associated Press Sport Writer

NEW YORK, May 23.— (AP).—The bearded battler of Madame Bey's — that's what they're calling Joe Baksi the former miner from Kumpont, Pa., as he preps for Friday night's 12-round heavyweight scrap with Lee Savold in Madison Square Garden.

Joe, although only 22, has raised quite a crop of whiskers during the three-week grind of road and ring work. He plans to shave Wednesday, but he said to-day he would like to keep the hirsute adornment.

"I guess I can't keep it," Baksi said, "for the New York Boxing Commission has a rule that all fighters must be clean shaven when they enter the ring. I'm down to 207 pounds, five under the weight I had when I fought Savold a couple of months ago. I'll be down to around 202 when I shave off this beard."

Baksi is training at Madame Bey's famed fisticuff resort near Chatham N.J.

Madame Bey, widow of a former attache of the Turkish embassy, died a year ago, and since then the camp has been in the hands of Ehsan Karadag, a Persian.

Although Baksi, after a sensational victory over Tami Mauriello in his first Garden bout, dropped a close verdict to Savold in their former meeting, the bearded boy said he was confident he'd win over the Paterson, N.J., Adonis this time.

# HERE AND THERE IN SPORTS

By The Canadian Press

With a fifth of the playing season over, the big league baseball clubs have already performed to 1,660,544 fans, with an aggregate patronage of 7,714,636 for the whole of last season, averaging 6,250 per game. Statistics show 60 per cent of the crowds attended the five Sunday and 20 night fixtures.

In ill-health for 18 months, Maj. Frederic McLaughlin, owner of the Chicago Black Hawks in the National Hockey League, is now a patient in the Lake Forest Hospital, Chicago, for observation.

The Office of Price Administration at San Francisco yesterday was reported checking 800 race fans who drove their cars to the Bay Meadows Track on four successive Saturdays. A number have had their gasoline coupons confiscated, it was announced.

The Ontario Lawn Tennis Association announced yesterday at Toronto the supply of tennis balls would be more plentiful this season because manufacturers had been permitted to use a limited quantity of reclaimed rubber for the purpose.

After suffering a heart attack at the annual meeting in Montreal of the Canadian Amateur Hockey Association last month, Lorenzo Lafleur is expected to be able to return from that city to Ottawa this week. He is president of the Ottawa District Hockey Association.

## Remember When—

By The Canadian Press

Gene Tunney was stripped temporarily of his light heavyweight title by Harry Greb of Pittsburg at New York 22 years ago tonight. Tunney lost the decision in a 10-round bout but later defeated Greb before entering the heavyweight ranks in 1926. He won the heavyweight title the next year.

May 24

The dynamite-laden New York Yankee bats cracked out 27 hits to score a lopsided 25-2 victory over the Athletics at Philadelphia eight years ago to-day. The 25 runs represented a new American League record for runs batted in, the previous mark of 23 having been held by the Athletics.

# Classy Westclox Girls' Team Cops Opening Game Defeating Aircraft By 10 to 8

Westclox, last season's Girls' Softball League senior champions, had to come from behind in their battle with Aircraft last night in the opening game of the 1944 season but they finally turned the trick with a five-run rally in the seventh frame to take the verdict 10 to 8.

A huge crowd saw the rivals pry the lid off the season in an exciting game at the Ashburnham Bowl.

Both teams showed a number of lineup changes from last season and Westclox started the season without a spot in the infield being filled by the same player who occupied that particular post last season. Aircraft also had a number of new players including Marg. Batley, Helen Hunt and Marg. Barrie.

It was a battle between Isobel Bullock on the hilltop for the Big Bens and Norma Strickland who went the route for the Aircraft club. Westclox were outhit by their rivals, Norma Strickland holding them to four blows but the Aircraft pitcher paved the way for her own downfall in the seventh when she lost control, issued three walks and made a couple of costly errors.

Aircraft got away to a good start in the first innings when Marg. Batley, Eleanor Craig and Marg. Selkirk all hit safely to drive in two runs. Westclox however tied it up in their half of the first when Aggie Anderson, first up, was safe on an error and Nona Whetung walked and both eventually scored.

The losers came back with three in the second to take the lead again. Helen Hunt, who singled, Marg. Batley, who walked, and Annette DeCarlo, who got a safe hit, all crossing the plate. Norma Strickland helped her own cause with a timely hit at this stage.

The only reply by the Westclox was a run by Verna Patterson, first up in the inning, who walked and eventually scored.

Aircraft went further ahead in the fourth when June Moore opened the inning with a hit and walks to Norma Strickland and Marg. Selkirk coupled with an error sent two runs in and put the Aircrafters in front 7 to 3.

Westclox closed the gap in the fifth when they chased two markers over the counting station on two errors, a walk and a timely hit by Marg. Hawthorne.

In the first of the seventh Phyllis Bigelow walked and finally made the circuit to put the ultimate losers in the van by 8 to 5.

Then came the big Westclox half of the seventh. Isobel Bullock and Marg. Hawthorne walked and Viola McLean came through with a ringing single to centre to send the pair across. Norma Strickland's wide throw to first on Barbara Rome's bunt sent Viola McLean in with the run that tied up the game and a couple of errors put Barbara Rome and Verna Patterson across with the runs that meant the ball game for Isobel Bullock stopped the Aircraft in order in the eighth and the game was then called for darkness.

The teams:

Westclox — Aggie Anderson cf, Nona Whetung 1b, Isobel Bullock p, Marg. Hawthorne ss, Viola McLean 3b, Barbara Rome lf, Verna Patterson rf, Jean Castle c, Jean Withers 2b.

Aircraft—Marg. Batley ss, Annette DeCarlo c, Norma Strickland p, Eleanor Craig 3b, Marg. Selkirk cf, Marg. Barrie lf, Phyllis Bigelow lf, A. Patterson 2b, Helen Hunt 1b, June Moore rf, Irma Perdue, pinch-hitter.

| By Innings— | | R | H | E |
|---|---|---|---|---|
| Westclox | 210 020 5x—10 | | 4 | 3 |
| Aircraft | 230 200 10— 8 | | 7 | 7 |

Umpires—Herb. Payne at the plate Pte. Montgomery on the bases.

# Lots Of Action In Ottawa Bouts

OTTAWA, May 23 (CP) — Phil Shears of Montreal punched out a close five-round decision over Ottawa's Edgar Blondin in the main bout of a boxing card here last night. They fought at 118 pounds. In the semi-final, a 138-pound go, Tommy Tomlinson of Toronto decisioned Paddy Oakley of Ottawa. It was Tomlinson's first fight in an Ottawa ring.

In a 118-pound preliminary Clayton Kenny of Ottawa won by decision from Vic Snack, Montreal, and, fighting at 125 pounds, Roter Mineault, Ottawa, defeated Harold Phillips of Montreal by decision. Only knockout of the card was scored by Len Cregar of Ottawa, who put Harvey Barriere, Montreal, away in the second round of their 135-pound go.

Vic Lamarche, Montreal, decisioned Ronnie Lacelle, Ottawa, in a 95-pound match.


Complete Auto Service
MOTOR REPAIR. BODY BUMPING, REPAINTING
J. J. DUFFUS CO.
Tel. 5757

HOUSING WAR BRIDES

"Every paper I pick up is full of war brides," sighed Mr. Picobac.

"What's wrong with that?" inquired Mrs. Picobac. "But where are they going to live? There isn't an empty house in town!"

"Many may do as Betty did when Pete went overseas," said Mrs. Picobac. "Go home to their mothers."

Mr. Picobac was staring at a perfect smoke ring rising from his pipe—"Look!" cried he, "the visible aroma of a mild . . . cool . . . sweet smoke!"

MORE MEN SMOKE PICOBAC THAN ANY OTHER PIPE TOBACCO IN CANADA

"It DOES taste good in a pipe"
Picobac
The Pick of Tobacco
GROWN IN SUNNY, SOUTHERN ONTARIO

# Tigers, Cards Zooming In High Gear

By JACK HAND
Associated Press Sport Writer.

Detroit and St. Louis Cardinals rank as the two hottest clubs in the major leagues to-day on the eve of the second intersectional series of the season.

When the Tigers started their eastern swing they were buried in the American League's last place, but their 10-out-of-14 pace sent them soaring into fourth and only four games off the Yankee pace.

The western teams of the National, paced by the Cardinals with nine triumphs in 13 starts, handled the eastern invaders in easy fashion by playing .616 ball. Only the Boston Braves who got spectacular pitching to break even in 14 games, could remain at an even keel. Brooklyn nosedived from fifth to seventh with only four victories in 14 tries.

In the American's east the home teams had the edge, but had to scramble to keep above the .500 mark by taking 31 of 56. Detroit's success saved the other visitors from a complete rout although each showed flashes of form.

All indications pointed toward a real knock-down drag-out scramble in the American. Now that every club has played all others it is apparent there is no standout team.

## McCarthy Still Sick

BUFFALO—(AP)—Still on the ailing list from influenza, Manager Joe McCarthy of the New York Yankees returned to his farm home at nearby Amherst yesterday for another brief rest before rejoining his team in Chicago.

"BEWDLEY PAVILION"
OPENING NIGHT WED. MAY 24.
Jack Galloway's Band, Modern and Old Time Music. Dancing 9 to 12.30. 50c each. 2 cash door prizes. Every Thursday night after during summer.

Four-Piece Orchestra
Open For Engagements
'Phone 8532

HIS YEAR? By Jack Sords

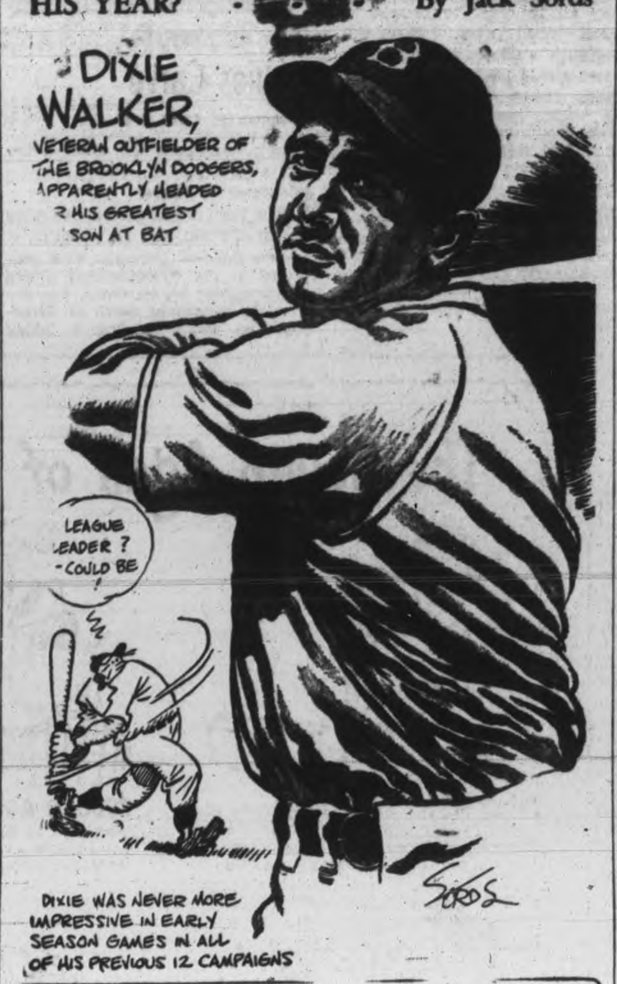


## Baseball Results and Record

**INTERNATIONAL LEAGUE**

| | Won | Lost | Pct. |
|---|---|---|---|
| Rochester | 16 | 10 | .615 |
| Buffalo | 14 | 10 | .583 |
| Syracuse | 12 | 9 | .571 |
| Toronto | 12 | 11 | .522 |
| Montreal | 12 | 13 | .480 |
| Jersey City | 12 | 12 | .478 |
| Baltimore | 9 | 12 | .429 |
| Newark | 8 | 17 | .320 |

**Monday's Results.**
Toronto 4, Buffalo 3.
Rochester 13 Montreal 11.

**NATIONAL LEAGUE**

| | Won | Lost | Pct. |
|---|---|---|---|
| St. Louis | 21 | 9 | .700 |
| Cincinnati | 17 | 11 | .607 |
| Pittsburgh | 14 | 10 | .583 |
| Philadelphia | 12 | 13 | .480 |
| New York | 13 | 16 | .448 |
| Boston | 14 | 18 | .438 |
| Brooklyn | 12 | 16 | .429 |
| Chicago | 8 | 18 | .308 |

No game scheduled.

**AMERICAN LEAGUE**

| | Won | Lost | Pct. |
|---|---|---|---|
| New York | 17 | 10 | .630 |
| St. Louis | 17 | 15 | .531 |
| Washington | 15 | 14 | .517 |
| Detroit | 15 | 16 | .484 |
| Boston | 14 | 15 | .483 |
| Philadelphia | 14 | 15 | .483 |
| Cleveland | 14 | 17 | .452 |
| Chicago | 13 | 17 | .433 |

No game scheduled.

**AMERICAN ASSOCIATION**
**Monday's Results.**
Columbus 8, Kansas City 5.

## MOVIE TIME TABLE

**Capitol**—"Mr. Deeds Goes To Town", 2.15, 5.45, 9.05; "What's Buzzin' Cousin", 4.10, 7.40.

**Centre**—"A Night To Remember," 1.30, 4.20, 7.10, 10.00; "Mr. Mugg Steps Out", 3.13, 6.05, 8.55.

**Regent**—"Murder On the Waterfront", 1.30, 3.25, 5.25, 7.25, 9.30; "How's About It", 2.15, 4.15, 6.15, 8.20, 10.25.

**ON LEAVE IN ENGLAND**

COLOMBO, Ceylon — (CP) — Rt. Rev. C. D. Horsley, Bishop of Colombo, is spending his first leave for five years in England.

# Actor Lew Ayres Aids Wounded In New Guinea

BY SPENCER DAVIS
Associated Press War Correspondent

HOLLANDIA, Netherlands New Guinea, May 22 — (AP) — At an evacuation hospital on the red clay slops of Pancake Hill they call him Lew—or sometimes, "Kildare."

He's not the same jaunty Lew Ayers who one portrayed doctor roles in Hollywood films. As an assistant to a Chaplain at this recently-invaded beachhead his function is to talk with soldiers as they are brought to the hospital, sick or wounded, and ease their problems.

"I never intend to go back to pictures," Ayres told me. "I want to continue this work, God willing. It's taken war to give me understanding of men and to find myself."

He said he plans to enter a seminary after the war and then go to a congregational pulpit.

"I'm still a conscientious objector of war, you see," he added.

(Ayres went to a camp for conscientious objectors at Wyeth, Ore., early in 1942 and a short time after was inducted into the United States Army at Portland, Ore., after he volunteered for non-combatant medical service.)

The former film star's appearance has changed. His close-cropped hair is turning gray. His face is lined and yellowed from Atabrine, the synthetic substitute for Quinine which soldiers in the tropics require as a malaria suppressant.

# Dixie Walker Piles Base Hits

NEW YORK, May 23—(AP)—Dixie Walker continued to beat out a torrid tune on the basehit scale to lead both major leagues with a .421 average today as his Brooklyn Dodgers dragged themselves home from a disastrous road trip.

While Walker upped his mark seven points, Thurman Tucker of the Chicago White Sox collected 13 hits in 29 at bats during the week for an American League top mark of .395.

Including games of May 22, Walker has been up 114 times and bashed out 48 hits for his 57-point margin over Stan Musial of the St. Louis Cardinals, his nearest challenger. Musial, the 1943 king, soared into second place at .364 with Boston's Tommy Holes who was not in the Big 10 a week ago, moving into third with .348 on as many hits as Walker.

Newcomers in the national Big 10 are Jimmy Wasdell of the Phils and Holmes although both had been up there earlier. Eric Tipton of Cincinnati, Danny Litwhiler of St. Louis and Max Macon of Boston dropped out.

Tucker has a 38-point edge on Detroit's Chuck Hostetler on a season total of 34 hits in 86 at bats.

## Lippy Is Irked

NEW YORK—(AP)—After winning only four of 14 games on the western trip, Lippy Leo Durocher yesterday threatened an upheaval in the Brooklyn Dodgers' line-up, declaring "the guys out there have got to do less sleeping when they've got a uniform on." He intimated he might replace Bill Hart at shortstop.

PAULETTE WEDS "BUZZY"—Filing their intentions to wed are Paulette Goddard, film lovely, and Captain Burgess Meredith, former stage and film actor, at the Los Angeles Hall of Records. They were married Sunday.

## Canadian Sport Snapshots

By SYD THOMAS
Canadian Press Staff Writer

TORONTO May 23. — (CP).—Chicago Black Hawks must have been harking to Red Dutton's suggestions for bigger and better hockey seasons, with games galore on the program. Dink (Montreal Gazette) Carroll reports that the Chihawks suggested a 60-game schedule next season at the annual N.H.L. meeting in Montreal.

The report is that the idea was voted down as unfeasible with very little discussion for or against, and was shelved until the fall meeting of the executive.

Chances are the whole thing will be forgotten by then, but since the league's managing director is in favor of longer seasons some action might be forthcoming at that.

Of course, one angle the hockey bigwigs can't lose sight of is that there may no N.H.L. at all next season if the war and manpower situation intervene. The professional loop might have difficulty playing 10 or 20 games, even if the juvenile ranks are raided for hockey ivory.

**What Price Sports?**

Ken (Vancouver Province) McConnell wages a debate with some readers over the relative value of sport news in these days of rationed newsprint and unrationed war news.

Ken points out that without publicity in the public prints, horse racing and other sports would die into obscurity. And what a howl that would raise if Joe Plunger couldn't read up on his favorites to find out how to lose a few simoleons at the track or the stadum.

Besides that, servicemen would be as hard hit as any, since they are among the keenest of sport fans no matter where they are stationed. Proof enough of that is the keen demand for sport news by service readers of The Canadian Press News, overseas tabloid for the troops. Not only do the boys want news of current sports in Canada, but they also want other special features to while away the time with, such as chess problems and cross word puzzles.

Sport has its big part in keeping up the morale of the fellows who are going to end the current muddle the world got itself into.

**Incidentally:**

Fish and game associations in the Thunder Bay district are going all-out to conserve and propagate wild life. Latest scheme is a "buy an egg" campaign to increase the pheasants in the area. Everyone is encouraged to chip in with the price of an egg for a hatchery, and the young pheasants will be liberated when they are hatched and old enough. Les (Winnipeg Free Press) Russell urges opening of a lacrosse referee school so the new 25-team league won't have to worry about rough play and inefficient officiating spoiling things.

## Here and There in Sport

By The Canadian Press

NEW YORK, May 23—(AP)—By way of explaining those Sunday baseball crowds, the figures show that competition still is there, if quality isn't. . . . Of 246 major league games so far 79 have been decided by one run . . . that's a .321 average, which is good in any league. . . . Incidentally, the Yanks have won five or six one-runners and the Cards four of seven. The Indians have played 15 of those tight games and the Braves and Dodgers 13 each. . . . The National Football League turned down George Preston Marshall's proposal to change its name from "league" to "conference". . . . If you could listen in on a conference between Marshall and the other club owners, you'd understand why they weren't interested in a permanent one.

**One-minute Sports Page**

After attending a race meeting at El Paso, Roy Hodges, the hoss trainer, is convinced that Texas will legalize mutuel betting again soon. . . . Mid-western scriblers have begun to complain about the way Michigan's twins, Ross and Bob Hume, deliberately try to run dead heats. They figure a race should be a race and not a family reunion. . . . The Clinton, Iowa, "700" Bowling Club—with just 13 members — won the first national tournament of the 700 bowlers with a 3,218 score. That's only a 643 average.

## Veteran Coach Dies

PRINCETON, N.J.—(AP)—Keene Fitzpatrick, 79, termed by Dean Christian Gauss the "grand old man of Princeton University Athletics," died yesterday. Fitzpatrick came to Princeton as track coach in 1910 and continued in that position and as trainer of the football team until his retirement in 1932.

## What's On the Air

| Stations | Kilocycles |
|---|---|
| CHEX | 1430 |
| CBL | 740 |
| CFRB | 860 |
| WJZ | 770 |
| WEAF | 660 |
| WABC | 880 |

Symbols: D—Drama, M—Musical, R—Religious, S—Songs, T—Talk, V—Variety, N—News

This Program has been given the Peterborough Examiner by stations herein listed. If the presentations as scheduled are not on the air, the fault lies with the stations and not with the Examiner.

**Radio Station CHEX Carries the News on the Hour**

### TUESDAY EVENING

**6:00 P.M.**
CHEX—News; Tunes
WJZ—John Kennedy-N
CBL—Relax and Enjoy-M
**6:15 P.M.**
CHEX—The People Ask
CBL—Market Report
WABC—Edwin C Hill-N
WEAF—Serenade to America
**6:30 P.M.**
CHEX—News; Rhythm R'nd-up
WABC—Jeri Sullavan-S
CBL—Curtain Echoes-M
WJZ—Whose War is This?
WEAF—Serenade to America
**6:45 P.M.**
CHEX—Parade of Bands
CBL—BBC News
CFRB—Sportviews
WEAF—Lowell Thomas-N
**7:00 P.M.**
CHEX—News; Sportcast
CFRB—Vic and Sade-D
WJZ—Let Yourself Go-V
CBL—Concert Sketches
WABC—I Love a Mystery-T
**7:15 P.M.**
CHEX—School Children
WABC—Passing Parade
CFRB—Musical Revue
WEAF—World News
**7:30 P.M.**
CHEX—Electro Auto Light
WJZ—Diane and Jesters-S
WABC—Melody Hour
CBL—The Old Songs
**7:45 P.M.**
CFRB—So the Story Goes
CBL—News Roundup
WJZ—Don't You Believe It
**8:00 P.M.**
CHEX—Town and Country
WABC—Big Town-D
CFRB—Sport Club
WEAF—Johnny Presents-V
**8:30 P.M.**
CHEX—Drums
WABC—Judy Canova
CFRB—Fun Parade
WJZ—Duffy's-V
CBL—Back to Home-T
**9:00 P.M.**
CHEX—Le Gala du Printemps
CBL—John and Judy
WABC—Burns and Allen-V
WEAF—Mystery Theatre-D
**9:30 P.M.**
WJZ—Victory Parade-M
WABC—Cresta Carnival-V
CBL—Fibber and Molly
**10:00 P.M.**
CHEX—Bob Hope Show
CBL—CBC News
WJZ—Raymond G Swing-T
WABC—Presenting Corwin-D
**10:15 P.M.**
WJZ—Ilene Woods-S
CBL—Ribald Researches-T
**10:30 P.M.**
CHEX—Creeps by Night-D
WEAF—Red Skelton & Co.-V
CBL—Organ Series
WABC—Congress Speaks
CFRB—Calgary Kid
**10:45 P.M.**
CFRB—Guy Lombardo Orch
**11:00 P.M.**
CHEX—News and Commentary
CFRB—News.

### WEDNESDAY MORNING

**6:00 A.M.**
CHEX—Early Risers
**6:30 A.M.**
CHEX—News
**7:30 A.M.**
CHEX—News
**7:45 A.M.**
CHEX—Morning Cheer
**8:00 A.M.**
CHEX—News
**8:15 A.M.**
CHEX—Breakfast Musicale
CFRB—Coffee Time
**8:30 A.M.**
CHEX—Breakfast Musicale
WABC—M'ssus Goes Shopp'g-T
CBL—March Past-M
**8:45 A.M.**
CHEX—Morning Devotions-T
WEAF—From London
WABC—Margaret Arlen
**9:00 A.M.**
CHEX—News; Salon Strings
CBL—Mirth and Madness
CFRB—Interlude
WJZ—Breakfast Club-V
**9:15 A.M.**
CHEX—Meet the Band
CFRB—Sing Along Club
**9:30 A.M.**
CHEX—Invitation to Waltz-M
**9:45 A.M.**
CHEX—Waltz Time
CBL—Music While You Work
CFRB—This Life is Mine-D
**10:00 A.M.**
CHEX—News; Masterworks
CBL—Band Plays On
WJZ—Sweet River-D
**10:15 A.M.**
CHEX—News; Masterworks
WABC—Kitty Foyle-D
CFRB—How Goes the Chorus
**10:30 A.M.**
CHEX—Peter McGregor-D
CBL—Wartime Housekeeping
CFRB—Mrs Aitken-T
WJZ—My True Story-D
**10:45 A.M.**
CHEX—Masterpieces-M
CBL—Monica Mugan-T
WJZ—The Listening Post-D
**11:00 A.M.**
CHEX—News; Billy Catton-M
CFRB—Home Crafters
CBL—Road of Life-D
WJZ—Breakfast at Sardi's-V
**11:30 A.M.**
CHEX—Invit to Syncopation
WEAF—Brave To-morrow-D
CBL—Soldier's Wife-D
**11:45 A.M.**
CHEX—On Lighter Side
CFRB—Do You Remember
WABC—Aunt Jenny

### WEDNESDAY AFTERNOON

**12:00 NOON**
CHEX—News; Home Folks
WABC—Kate Smith Speaks
WJZ—Common Sense-T
**12:15 P.M.**
WJZ—Reporters Abroad-T
CFRB—Farm Broadcasts
**12:30 P.M.**
CHEX—News; arm News
CBL—Ontario Farm News
WABC—Helen Trent-D
**1:00 P.M.**
CHEX—News; Home Folks
CBL—CBC News
WEAF—Sketches in Melody
**1:15 P.M.**
WJZ—Woman's Exchange-T
CBL—The Happy Gang
**1:30 P.M.**
CHEX—Who's New To-day
CFRB—Tropical Moods
WABC—Bernadine Flynn-T
**1:45 P.M.**
CHEX—They Tell Me-T
WJZ—Piano Play House-M
**2:00 P.M.**
CHEX—News; Salon Orchestra
WABC—Portia Faces Life-D
WEAF—Guiding Light-D
**2:15 P.M.**
CHEX—The Lady Sings
WABC—Joyce Jordan-D
WJZ—Mystery Chef-T
WEAF—To-day's Children-D
**2:30 P.M.**
CHEX—Stars of the Week
WJZ—Ladies Be Seated
CFRB—Name to Remember
WEAF—Light of the World-D
WABC—Young Dr Malone-D
**2:45 P.M.**
CHEX—Happy B'day Mother
WEAF—Hymns All Churches
**3:00 P.M.**
CHEX—News; Melody Matinee
CBL—A Woman of America-D
WABC—Mary Marlin
**3:15 P.M.**
CHEX—Melody Matinee
CBL—Ma Perkins-D
CFRB—At the Console-M
WJZ—Appoint with Life-D
**3:30 P.M.**
CHEX—Alf Standen, piano
CBL—Pepper Young-D
**3:45 P.M.**
CHEX—Voice of Memory
CBL—Right to Happiness-D
WJZ—Ethel and Albert
CFRB—Lucy Linton-D
**4:00 P.M.**
CHEX—Make Believe Ballroom
WJZ—Blue Frolics
WABC—Broadway Matinee
**4:30 P.M.**
CBL—The Liptonaires
CFRB—Live and Learn
WEAF—Lorenzo Jones-D
**4:45 P.M.**
WABC—Raymond Scott Show
WEAF—Widder Brown-D
WJZ—Sea Hound-D
**5:00 P.M.**
CHEX—Robertson Davies-N
CBL—Front Line Family
WABC—Fun with Dunn-V
WJZ—Hop Harrigan-D
**5:15 P.M.**
CHEX—Lindsay Salute
**5:30 P.M.**
CFRB—Three Sisters-S
WEAF—Just Plain Bill-D
WJZ—Jack Armstrong-D
**5:45 P.M.**
CHEX—Musical Moments
CFRB—Southland Singing
WABC—American Women

## Theatres - Dances - Radio

# Toronto Beats Buffalo 4-3

By the Associated Press.

The International League has its third different leader in as many days to-day as the Rochester Red Wings went back on top one game ahead of the Buffalo Bisons.

Buffalo fell out of first when Toronto eked out a 4-3 edge last night on an infield hit by Tony Castano with two out in the last inning.

Dick Shoff opened the frame with a single and took second on an infield out. Castano's smash was to the right of Carl McNabb who failed to get his man at first on a hair-line decision, Shoff kept going to score from second, sliding under Frank Heller's peg to Catcher Bob Garbark.

Rochester had some anxious moments at Montreal, but finally pulled out with a 13-11 win on a 16-hit attack off Al Zachary, Roy Saner and John Travis.

The Syracuse-Baltimore game was played as part of a twin bill on Sunday and Newark and Jersey City were not scheduled.

NAVAL INTELLIGENCE Solves the SUPER-MYSTERIOUS
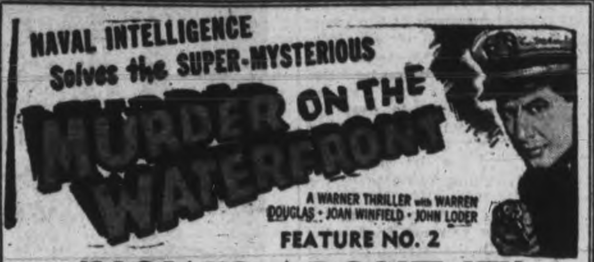

FEATURE NO. 2
'HOW'S ABOUT IT'
Musical Comedy - With the Andrew Sisters
Regent
LAST TIMES TO-DAY
2 Good Hits
Mat. Daily 1.30
Special Holiday Attraction
"GEORGE IN THE HOME GUARD"
Starring Your Favorite
GEORGE FORMBY - PLUS! LATEST C.C.O.

CENTRE
TO-DAY
And WEDNESDAY
2—Splendid Hits—

AND THE SECOND BIG FEATURE

EXTRA! LATEST ASSOCIATED BRITISH NEWSREEL
STARTS THURSDAY
2 EXCELLENT FEATURES - DOROTHY LAMOUR
DICK POWELL - VICTOR MOORE in the Technicolor Hit
"RIDING HIGH"
Also "HERE COMES KELLY." PLUS! CARTOON

STARTS TOMORROW
PARAMOUNT'S sensational Technicolor triumph from the celebrated stage success!
THE SONG OF SONGS OF EVERY WOMAN

GINGER ROGERS
RAY MILLAND
WARNER BAXTER
JON HALL
with
MISCHA AUER
"Lady in the Dark"
ON THE SAME PROGRAM
Excellent Technicolor Short
"LUCKY COWBOY"
and
Latest Canadian Universal News
Last Day—
What's Buzzin' "Cousin" and "Mr. Deeds Goes to Town"
Capitol

This Week
SUMMER GARDENS
PETERBOROUGH
TUESDAY
WRESTLING
WEDNESDAY
Ozzie Williams and His Band
FRIDAY
DANCING
"Melody Men"
SATURDAY
DANCING
"MELODY MEN"

Tomorrow
Wed., May 24th
OZZIE WILLIAMS
AND HIS ORCHESTRA
Direct From Toronto's "Club Kingsway"
Admission—75c Person
Summer Gardens
PETERBOROUGH

TONIGHT!
DON'T MISS THIS!

JOHN KATAN
PALERMO PANTHER
vs.
FRANK SEXTON
COLUMBUS POWERHOUSE
SEMI-FINAL
NICK ELITCH vs. BUNNY DUNLOP
FIRST BOUT
CLIFF BELL vs. JOHNIE GYROFFY
BROCK ARENA
FIRST BOUT 8.45 P.M.

# New York Man Drowns In Lake Baptiste

BANCROFT, May 23.—(ENS). — John McCulloch aged 59 years, of 3342 Royal avenue, New York was drowned Sunday evening at Baptiste Lake. He was not missed until 8 o'clock Monday morning and dragging operations disclosed his body in 14 feet of water.

The American sportsman was staying at what is commonly called 'Millionaires' Island.' He had arrived Friday night with a party of 10 guests and four servants and they had spent the intervening time fishing.

His friends did not miss him because several members of the group had retired about 10 o'clock Sunday night, and it was assumed he had gone with them. When he failed to make an appearance in the morning they started to drag off shore with a pike pole and soon located the body.

It is believed that he was on his way to his sleeping cabin when the accident occurred. Mr. McCulloch had to cross a steep cliff near his door and it is believed that being unfamiliar with the terrain, he went in the wrong direction plunging to his death n the lake.

Provincial Officer S. W. Palmateer and Coroner Dr. O. W. Anderson of Bancroft were notified and as a result of their investigations, Mr. McCulloch's death was attributed to accidental drowning.

MORE ABOUT—

## Premier Warns

Continued from Page 1

**Evil Forces at Work.**

"I should like to add this further word, and I do it as the result of what I have heard and seen and felt.

"I do not believe that this war is going to end the conflict between the different classes of races and men.

"The enemies of to-day must be completely destroyed, but forces of evil have been let loose in this world which it is going to be difficult to bring to bay. These forces of evil are going to continue to do their part in helping to destroy all that is best for mankind I am afraid, for many days to come, possibly years to come, after the main struggle is over.

"In all of our deliberations here, as I am sure will be the case in the deliberations of all the other assemblies of free nations, we must never lose sight of the fact that our greatest work perhaps still lies ahead in seeking to trample under foot and destroy the dragon that today is seeking to destroy all of mankind."

**Open Freedom's Gates**

More than ever he had been impressed with the truth that Britain held the gates of freedom for the world. If she had not been given the support of nations of the commonwealth she might not have been able to hold them open for she had been sorely pressed.

"If these gates are ever closed there will be no more freedom for free men in this world, I believe, for a thousand years to come," he said.

For once, the House forgot political affiliations as Gordon Graydon, Progressive Conservative House Leader, followed by M. J. Coldwell, C.C.F. leader and John Blackmore, Social Credit House Leader, told of their pleasure in Mr. King's safe return.

Agricultural Minister Gardiner said there were parity prices on all farm products to-day, and more than parity on most products. To ask for parity prices meant asking the Government to reduce prices now prevailing.

It might not be possible to hold all the business for the supply of food to the United Kingdom after the war. Britain had been taking 80 per cent of Canadian bacon products, between 70 and 80 per cent of cheese and from 70 to 80 per cent of Canadian wheat market.

**More Wheat Needed.**

"The demand for wheat is increasing and we have sufficient to supply Britain for many months in advance with the storages of wheat that we have in this country at present," he continued.

The price for the foodstuffs for Britain was paid for in part by the British Government and in part by Canada. The Canadian taxpayers were asked to put up sufficient of the price to make it possible to get increased production.

"You created $1,000,000,000 last year,' said Victor Quelch (SC-Acadia), referring to the Canadian mutual aid provision.

Mr. Gardiner: "We created $1,000,000,000 worth of wealth, $1,000,000,000 worth of food, plus munitions, plus machines and we distributed it to different countries where there was a very strong demand for it."

Everything possible should be done to see that the markets were assured in various parts of the world for the food Canada produces, he said. If transportation difficulties could be overcome, Canada would be able to produce to the limit and market her products at a return which would make it possible to carry on farms.

L. E. Cardiff (PC-Huron North) said farmers had been asked to hold their cattle until they gained more weight with the result that a beef surplus developed this spring. He blamed the government for this condition.

Robert Fair (SC-Battle River) said that in claiming increased prices were being paid to the farmer Mr. Gardiner "has given us what we call in the west a bum steer." He had failed to take into account the increased cost of production to the farmer.

"This is an election year, when it is likely to take more kudos for the Liberal party," said P. E. Wright (CCF-Melfort).

"That is the way to get parity prices from the government."

On an item of $16,500,000 to cover freight assistance on the movement of western feed grain to eastern Canada, Mr. Gardiner said that from October, 1941, to March 31. 1944, the total tonnage moved was 6,755,146 worth $30,634,867.

STONE MEMORIALS WILL REPLACE WOODEN CROSSES — Temporary wooden crosses, such as those shown (Top) in the Canadian War Graves cemetery at Brookwood, Surrey, England, are used by the Canadian Army Overseas as a temporary measure only. After the war they will be replaced by permanent headstones like those in the Beechwood Cemetery at Ottawa, shown in the Lower photograph. These stone memorials are of a standardized size and design approved by the Imperial War Graves Commission and reserved exclusively to mark the graves of fallen members of the Commonwealth's Forces in all parts of the world. The Commission is the "accredited agent" of all the governments of the British Commonwealth and "custodian in perpetuity" of all war graves overseas. Although the Canadian Army has the war-time duty of choosing cemetery sites, marking graves and maintaining the plots, all such preliminary work is carried out under the close supervision of the I.W.G.C. *(Canadian Army Photo)*

MORE ABOUT—

## 4-Year Bacon

(Continued from Page 1)

Mr. Gardiner announced last fall that a contract had been made for the shipment of not less than 900,000,000 pounds of bacon to the United Kingdom in 1944 and 1945.

The next board however already has purchase 77 per cent of the 500,000,000 pounds required as a minimum for the United Kingdom this year, although the fifth month of the year was not finished.

"We are well on the way to supplying Britain this year with the whole quantity of 900,000,000 pounds which we agreed to supply her in two years," said Mr. Gardiner.

"If we get our later increase in hog marketings in proportion to increases in marketings in past years, we will find it necessary to market nearly the full quantity in the first year rather than wait for the second year."

(Almost half the four-year contract would be met in the first year if, as the minister said was possible, 900,000,000 pounds of bacon are shipped in 1944. On the basis of figures he gave the House, Canada has supplied the United Kingdom with 2,045,000,000 pounds of bacon in the last four years.)

MORE ABOUT—

## Night Raiders

Continued from Page 1

over Dortmund, Air Ministry said large fires were observed after the attack, while "over Brunswick clouds prevented immediate observation of results."

During daylight operations Monday approximately 3,000 Allied bombers and fighters hammered at Kiel, at the Pas de Calais and widespread targets in occupied France and Belgium.

At dawn today other sky fleets roared out from Britain to carry the renewed Allied pre-invasion air offensive into its fifth straight day.

German broadcasts said that by mid-morning the daylight raiders had again penetrated Germany.

While the huge night armada concentrated its heaviest blows on Nazi industrial and communications cities, the smashes at rail junctions at Orleans and Le Mans were a continuation of the systematic campaign to paralyze Hitler's western transport system before Allied ground forces invade the continent.

During the Monday daylight operations American fighters destroyed 22 enemy planes while the Kiel attack cost five American heavy bombers and eight fighters. It was estimated the night raiders probably dumped 3,360 short tons of high explosives on their targets.

Several trunk rail lines meet at Brunswick, which also is an important centre of the German aircraft industry including research and development establishments.

The rail centres of Orleans, 75 miles southwest of Paris, and Le Mans, 110 miles southwest of the former French capital, have been the targets of many of the R.A.F.'s recent blows against key junctions on lines supplying the Nazi forces guarding the Atlantic wall. Les Aubrais, one of the chief rail junctions in France, is just north of Le Mans.

MORE ABOUT—

## Fliers Murdered

Continued from Page 1

when rushing toward gates which they tried to force," and said neither inquiry nor trial preceded the killings.

"The shootings lasted several days," he added, "although most of the officers were shot March 23....

"They were apparently due to a breakdown of German discipline and morale. Witnesses state: 'During the past months most of the guards at Stalagluft III (German prison camp) behaved like lunatics.'"

**Called "Mass Murder."**

The first word in Britain of the shootings came May 18 from the Swiss Government, the protecting Power.

Lord Beaverbrook's Express, the largest newspaper in Britain, headlined the story: "Prison Camp Shootings were Mass Murder," and a sub-head said: "Guards Ran Wild for Three Days and Shot Men All over Camp."

"It has remained for Germany herself to add final inspiration for the ruthless assault that is being prepared," the Express said editorially.

MORE ABOUT—

## Tension Grows

Continued from Page 1

hardly will be able to out-tank us immediately after the landing."

In the wake of a broadcast appeal yesterday by Allied invasion headquarters for European patriots to be ready to act as guides for Allied troops, the German radio to-day said that the only road signs left in France are in code.

"France is like a steel hedgehog now, with fortified villages barricaded roads and soldiers everywhere," the radio asserted.

The Danish radio said the German military commander in Denmark had barred all traffic across main bridges during the blackout period — even to military traffic except in extraordinary cases.

On the heels of yesterday's assertion by President Roosevelt that the Allies would strike blows at Europe from the east, south and west, the German-controlled Vichy radio asserted: "German reconnaissance has revealed large concentrations of troops on Corsica. It is possible these portend an attack on the Italian coast, opposite the island."

# Aggressor Lands Must Be Held In Check

Disabling of transgressor nations whose past record shows them capable, if given the opportunity, of fomenting another world conflict and ensuring that no discard will be allowed to interfere with the co-operative efforts of the victorious Allied nations, were heralded as the essentials of a lasting peace by Dr. H. L. Stewart, noted political commentator and professor of philosophy, at Dalhousie University, in an address delivered to a large body of Rotarians and their guests at the Empress Hotel Monday noon.

Dr. Stewart, introduced by Dr. James Smart, minister of St. Paul's Presbyterian church expressed his belief that in no other way than by denying of material resources with which wars are waged to all nations presumed anxious to make a nuisance of themselves on an international scale, could a satisfactory peace be reached and maintained. This did not mean a peace of vindictiveness, Dr. Stewart asserted; it was simply the counsel of experience and the result of seeing the first peace, the Versailles Treaty, fail.

"I do not favor revenging ourselves on the leaders themselves of the guilty countries,' the speaker said. "Personally I wouldn't care to see Hitler hanged; and to torture him would certainly be a mistake. The motive should not be revenge."

**Must Act.**

"Even if it were presumptuous in us to declare that certain nations are the ones that would be likely to disturb he world's peace again, this must be done. But actually it is not presumptuous; we know who they are and in identifying them we are much within our rights as the judge who adopts a certain tone with a criminal in the court."

Access for victor and vanquished alike to the sources of raw materials was one of the clauses of the Atlantic Charter, Dr. Stewart pointed out; and to maintain the integriy of the Charter in this respect and at the same time keep from Germany and others the economic ability to start future wars was a problem of real magnitude. "There is a tremendous job of arrangement in seeing that these nations have access to the products which are not found within their own borders, and simultaneously making sure that none of the imports find their way into military uses," Dr. Stewart declared.

If not by bloodthirsty revenge and by grievous restrictions that would make all people suffer peace could be mantained by close garrisoning and splitting-up of the aggressor nations. Any optimistic conclusion that this would be a short and quickly-handled job was scouted by Dr. Stewart who made it clear that the job might be one continuous for a whole generation.

**Co-operation Needed.**

Co-operative efforts of the nations allied in victory was essential to any plan for keeping the peace and the probability that the need for co-operation would extend over a long period made apparent the fact that the basis of postwar alliance must be a sound one. Dr. Stewart asserted. "There must be no falling out of the nations with each other. No such blunder as permitting discord must be committed," he said.

Whatever name and form this union of countries bound together to keep the peace might take one consideration stood out paramount, the speaker said. "You can't have a federal union while one group is attempting to impoverish another economically. Certain interests will arise to voice objections, will put obstacles in the way of co-operation by all in order to promote their own selfish aims. There will be stealthy attempts to undermine international ideals; there have been some already. But the setting up of a lasting peace that will do away with the probability of a third world war will require a co-operative efforts as long as 30, maybe even 50, years."

"If we are going to take precautions ensuring against future wars, we must never lose sight of the reasons for which we fought; we must never allow a breach between our allies, and we must see to it that the plan of peace agrees with them all."

MORE ABOUT—

## Allies Carve

Continued from Page 1

which commands the Fondi-Vallecorsa road.

**Captured in Tunnel**

The town of Monsicardi, two miles north of Fondi, also was occupied.

One hundred Germans were captured in the five-mile-long Monte Orso railroad tunnel which runs under the mountains north of Terracina on which fighting is taking place.

Further inland, in the vicinity of Lenola, American infantry advanced over difficult country despite stiff German resistance.

An Allied headquarters commentator said the evidence of German reinforcements had grown. The enemy has been rushing additional troops to the various points as they are threatened by Allied thrusts.

It was disclosed that 8th Army troops at Piumarola, four miles southwest of Cassino, knocked out and captured the first example in southern Europe of a hornet self-propelled 88-millimetre gun on a Mark Four tank chassis.


New Cream Deodorant
*Safely helps*
Stop Perspiration

1. Does not rot dresses or men's shirts. Does not irritate skin.
2. No waiting to dry. Can be used right after shaving.
3. Prevents under-arm odor, helps stop perspiration safely.
4. A pure, white, antiseptic, stainless vanishing cream.
5. Awarded Approval Seal of American Institute of Laundering—harmless to fabric. Use Arrid regularly.

Arrid is the largest selling deodorant

39¢ Also 15¢ and 59¢ jars

ARRID

Quix is so delicious—it's the *happy* way to whet your family's appetite for breakfast and supply an energy-rich and nourishing cereal! Crunchy-munchy crisp—Quix has the nut-sweet flavour of sun-ripe wheat. Ask for Quix today.

The Quaker Oats Company of Canada Limited

GET A QUIX START AT BREAKFAST— SAIL THRO' THE DAY!



SUCCESSION DUTIES Two of them *plus* Income taxes make heavy inroads in estate values where applied. A review of what you intend to do with your estate may bring to light an intention that can be bettered and so benefit your beneficiaries. If you are interested ask us to apply our extensive knowledge. Call Waverley 3861 —no obligation on your part will be implied.

THE TRUSTS and GUARANTEE COMPANY LIMITED

OFFICES — executor and trustee since 1897

Calgary · Winnipeg · Windsor · Brantford · 302 Bay Street, Toronto



The Seven Ages of Postum

FIRST AGE: At a tender age, baby shows natural leaning toward Postum. He spies that colorful package with glee. Whether you know it or not, you've got something there, baby!

SECOND AGE: Daughter decides she's getting on in the world and wants to have a hot drink in a cup, the same as grown-ups do. So Mother serves Postum-made-with-hot-milk.

THIRD AGE: What a thrill when teen-age boys get a chance on the school team. Training rules mean *no stimulants* — but they can have as much hearty, cheering Postum as they want.

FOURTH AGE: First meal at the start of a new life. Smart little bride serves Postum. She's going to see that hubby never gets caffeine-nerves. And he *likes* this great mealtime beverage.

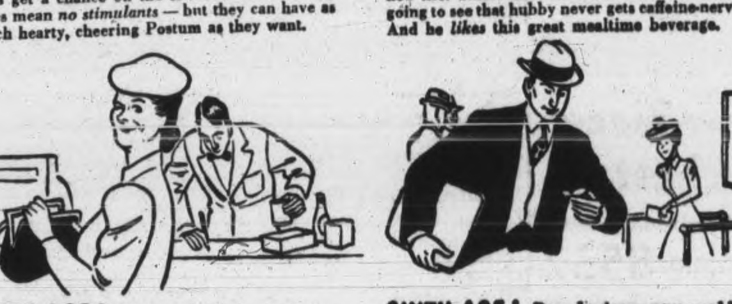

FIFTH AGE: What a job Mother has being head of the family, where food is concerned. She's a staunch Postum supporter—because it is so economical, and *all* the family like it.

SIXTH AGE: Busy business man wouldn't think of retiring these days. He tears around at high speed. But finds great comfort and no bad effects, in a rich, hot cup of Postum.

SEVENTH AGE: And now we come to the last age of Postum-lovers. Many older folks have been enjoying Postum practically all their lives . . . and know they are healthier for it.

Postum is inexpensive — costs less than a cent a cup . . . and *so* convenient — Instant Postum is made right in the cup by adding boiling water or hot milk.

POSTUM A GREAT MEALTIME DRINK

A Product of General Foods

PS4



*Needless to say, every tea consumer in Canada will welcome the increase in the TEA ration and will lose no time in resuming some of the pleasant habits he was wont to enjoy in pre-ration days. What a treat it will be for the tired housewife to have her tea again in the mid-morning or afternoon when its delicious refreshment means so much to her.*

*You may depend on it, to the best of our ability, every grocer in Canada will be kept supplied with a fresh stock of delicious SALADA to meet these added needs.*

A HALF POUND PACKET FOR ONLY TWO COUPONS

A BOX OF 60 BAGS FOR ONLY TWO COUPONS

# The Peterborough Examiner

VOL. LXXXIX NO. 121 — TUESDAY, MAY 23 — PAGE NINE

## Main Street Topics

**WINS D.C.M.**

Cpl. M. J. Pickens of Gooderham, Ont., awarded the Distinguished Conduct Medal, led his section forward while under heavy machine-gun and sniper fire during an attack against strong enemy positions south of the Ariell River.

**HEALTH CONTRAST**

In an argument for more public investment in outdoor living, Senator Duffus Monday night said that as a comparison of national efficiency and health, Sweden reported 96 per cent of its army conscripts passing their physical examinations, and in Canada only 17.6 per cent.

**PETERBOROUGH ARTIST**

Covered design and story illustrations appearing in the "Strange Detective Magazine" this month, were drawn by Lyle Glover, son of Mr. and Mrs. E. W. Glover, 182 Reid street. Mr. Glover was born in Peterborough and attended the Collegiate, following which he spent three years at the Ontario College of Art. His wife and daughter live in Toronto.

**SUSPEND CONTEST**

The amateur photographic contest proposed by the city council as a means of obtaining a new stock of local pictures for booklets and other publicity purposes has been indefinitely suspended. The manufacturers committee Monday night decided to depend upon certain assurances by local professional photographers that they would make a special effort to supply the city hall within the next two months.

**NO FIRECRACKERS**

To children educated in a noisy observance of Empire Day, Wednesday is going to be a complete "fizzle." All indications are that it will be a very quiet affair. Peterborough stores report that they have no firecrackers for sale, and that the supply has been practically non-existent for the last year. None have been manufactured in Canada for some time, since the companies that used to turn them out are now busy making rockets, smoke generators, flares and signal cartridges for the armed services; and reserve supplies of the traditional noisemakers have meantime dropped to zero.

**BLOOD DONORS.**

Donors at the Clinic on Monday numbered 95, of whom 41 came from the C.G.E. and Genelco. Other local industries represented by employees were the Brinton Carpet Company, De Laval, Raybestos, J. J. Turner's, the Westclox, Canada Packers, Canadian Nashua Paper Co., and the Quaker Oats. From out-of-town there were donors from Lakehurst, Curve Lake and Keene. Ninth donations were made by Roy Taylor and Allan Banks; while eighth donations were contributed by Henry Lord, Percy Halladay, James Amyotte, and Charles Nelson.

SERVING OVERSEAS — PO. Robert Young, son of Mr. and Mrs. W. H. Young, 592 Chamberlain Street, who is now serving overseas. PO. Young enlisted four years ago and was overseas as an instructor for eight months. He was posted back to Canada and spent over a year in Western Canada. Later he returned to Britain. His wife resides in North Monaghan.

(The Roy Studio Photo.)

**W. R. TURNER**
Phone 4971 — 195 Simcoe St.
*Heating—Plumbing*
*Sheet Metal Work*
CONTRACTING, JOBBING, REPAIRING
"CRANE" PLUMBING FIXTURES
"IRON FIREMAN" STOKERS
"HECLA" FURNACES

**BRICK**
**For Sale**
Hard Red
Bark or Log
Immediate Delivery
CALL
**REHILL'S**
210 Wolfe St. Phone 5401

**REPORT PROGRESS**

Bert Thomas, 271 Thomas street, is reported to be improving in St. Joseph's Hospital, where he was taken after a fall on Saturday. He suffered neck and back injuries when he fell off a ladder while cleaning windows.

**TWO ARE FINED.**

Harold Keller, Centreville, pleaded guilty to a charge of being drunk and was fined $10 and $2.50 costs in police court to-day. Elmer Liddell, Peterborough who entered a written plea of guilty to a similar charge, was fined a similar amount.

**TRAFFIC CASES.**

Everett Weaver entered a written plea of guilty to a charge of driving without a licence, and was fined $10, and $2.50 costs, in Police Court to-day. Failure to stop before entering a through street cost Marvin M. Patterson a line of $2, and $1 costs

**A LAKEFIELD CASE.**

Charles Caraveggie, 328 Parkhill Road, entered a written plea of guilty to a charge of having failed to bring his car to a full stop before entering a through street in Lakefield, and was fined $2, and $1 costs. The charge was laid by Chief Garnet Samis, Lakefield.

**LAUNCH NEW BARGE**

The new barge of the Nephelene Company, Lakefield, which replaces the one that sunk last fall, will be launched at 4:30 p.m. Wednesday afternoon at Brown's boat-house near the foot of Lake Katchewanooka. Sam Duval, Peterborough boat-builder, will be in charge of the launching.

**PLEADS NOT GUILTY**

Roy Wright who was charged in police court this morning with having been drunk on Charlotte street, with two previous convictions alleged, entered a plea of not guilty. The police were not ready to go on and the accused was remanded until Thursday.

**ACCIDENTAL DEATH**

Death of Miss Alma Beavis, 119 James street, in an automobile accident at Rouge Hills in February, was accidental, a coroner's jury reported recently. No blame was attached to Dr. Alan Secord, Toronto. Miss Beavis was passenger in a car driven by Miss Irene Telford, which was in collision with a machine driven by Dr. Secord.

**CARELESS DRIVING**

William Hamilton, R.R. 1, Marmora entered a written plea of guilty in police court today to a charge of careless driving and was fined $7.50 and $2.50 costs, Provincial Constable Archie Grayling of Havelock who laid the charge said that two persons had received minor injuries and $45 damage had been done to Hamilton's car as a result of an accident in which the accused had been involved.

## Seek To Promote More Industries

Resumption of enquiry and contact with sources of industrial promotion was recommended to the city council by its manufacturers committee Monday evening. Alderman Bradburn was chairman with Aldermen Glover, Swanston and Sullivan present.

Alderman Bradburn said that after a suspension of the committee's broader activities for five years it seemed advisable to begin renewing acquaintances with the industrial departments of the railways and banks and other institutions with their ears to the ground that registers factories going somewhere to locate.

It was even suggested that sometime this year Mayor Hamilton and probably a member of the council knock off two or three weeks to visit Ottawa, Montreal and New York. In the meantime a small deputation is going to Toronto on a mission of airport enquiry next Monday. Alderman Bradburn, Mayor Hamilton, Aldermen Swanson and Ovens were suggested, and on that trip the chairman is intending to include in his itinerary for the day probably some calls at the industrial offices of the banks.

The committee affirmed its interest in a proposal of the Ontario Government that the salaries of the staff of the Ontario House in London be paid by the Boards of Trade and Chambers of Commerce. One of the purposes of the agency at Ontario House is to facilitate enquiries and negotiations between British manufacturers and Canadian municipalities especially with regard to British investment in this province.

The manufacturers committee decided to reply to the associated boards of trade that this city is interested in the proposal from Premier Drew, and invites further information.

## Maj. Fred Hills Gets Message For Guards

Major Fred Hills has received from Colonel H. R. Alley, director of the Veterans Guard of Canada, a greeting to the Guard from the Minister of National Defense recalling the fourth anniversary of its institution on May 24. The strength of this Corps of Veterans of World War 1 is approximately 11,000 all ranks.

To the men of the Guard, the Minister's tribute includes the following memory:—To you on this anniversary I express Canada's everlasting appreciation of the service you are again giving to our country. I congratulate you on the fine example you are showing to younger men. It must add to your satisfaction to feel that it is your lead which they follow in manning the battle fronts on sea, land and air, and in this new fight to free the world of gangsters and despots."

IMPROMPTU REUNION—Three Ontario lads stage an impromptu reunion on the Halifax "C-Comet" of the R.C.A.F. Bomber's Group Bluenose squadron in Great Britain. Stars indicate that it has completed ten bombing missions. Pictured, Left to Right, are: LAC. Harold Thompson, Oshawa; Cpl. Bob O'Donoghue, Rogers Street, Peterborough, and LAC. Earl Rainthrope, 45 Fairview Boulevard, Toronto. *(RCAF Photo)*

## S. Robbins Gets Year In Jail For Car Theft

A year in the Ontario Reformatory was the sentence imposed in police court Monday afternoon on Sandford Robbins after Magistrate O. A. Langley, K.C., had registered a conviction against the 19-year-old Monaghan Road youth on a charge of stealing an automobile from Robert Crowley, Otonabee.

Most of the evidence in the case was heard at the morning session. When the court re-opened in the afternoon Defense Counsel John A. Bradshaw called the boy's father to the stand. The witness said that Sandford had been very backward at school and that he had attended for years without having been able to get out of the primer.

Magistrate Langley said that on the evidence he had to find the accused guilty and that a year's imprisonment was the minimum penalty prescribed under the section. His Worship said that he realized that the boy was not strong mentally and that he had not had much of a chance but under the circumstances he had no other choice than to sentence him to the reformatory. His Worship intimated that if there were an appeal for clemency, he would be inclined to support it.

Maurice Pelland, 19, similarly charged, pleaded not guilty and at his own request on the ground that he wanted to secure a lawyer, was remanded for a week.

## Two Peterboro Men Arrested In Lindsay

LINDSAY, May 23—(ENS)—Arrested by police constables R. Hargrave and K. Thurston, Charles Fleetwood and Gordon Holland of Peterborough, appeared in police court here Monday and were remanded until Friday. Fleetwood was charged with the theft of three pair of stockings which police state came from the Canadian Department Store. Holland faced charges of intoxication.

Roy Hopkins of Lindsay was fined $25 and costs by Magistrate E. A. Gee for operating a truck without a license. His license was suspended several months ago.

**WAITING SERVICE**

CREWE, England—(CP)—A special church service is held on the Crewe railway station platform on Sunday nights for servicemen and women waiting for trains.

KILLED OVERSEAS — PO. George David Beatty, whose wife, Mrs. Marion Beatty, lives at Lindsay, was killed in action overseas, May 4. He was a radio location student at the University of Toronto, when he enlisted.

## War—4 Years Ago

By The Canadian Press

May 23, 1940 — Allied troops counter-attacked on Somme, in Flanders and repulsed Nazi attack south of Sedan. British Fascist leader Mosley arrested and Montreal headquarters of Canadian National Unity party raided by R.C.M.P. Canadian government announced formation of Veterans' Guard of Canada.

May 24, 1940—In Empire Day broadcast King George said German victory would "mean destruction of our world as we have known it." German drive on channel ports developed around Boulogne and St. Omer. French blew up Rhine-Rhone canal locks in Maginot defence system.

## Raybestos Plant To Be Enlarged

The building of an addition to the plant of the Canadian Raybetsos Co. Limited was announced to-day by Robert Abbott, general manager of the company, following a decision reached at the annual meeting of the organization here a few days ago.

"The matter is indefinite yet as to details," said Mr. Abbott. "The situation is that the present setup has to be changed and new building will be fitted into the picture but whether it will be used as a shipping and storage building or partly for manufacturing purposes has not yet been decided upon. Our plant has grown so that we have to make provision for the expansion and the only thing definite at present is that we propose to make an addition to the plant."

At the annual meeting three well known members of the Peterborough staff were made directors of the Canadian Raybestos Company. They are Doug. S. Pocock, sales manager Wm. Kay, superintendent and W. S. Cowell, manager of equipment, sales and engineering. This brings the number of the Canadian directorate up to five. The other two are Mr. Abbott himself and Miss Elva G. Jackson. Six other director live in the United States.

Five of them, Sumner Simpson, Bridgeport, Conn. president of Raybestos-Manhattan Inc., J. F. D. Rohrback, Ridgetown, N.J., vice-president, G R. Weber, Lancaster, Pa., R. B. Davis, Bridgeport, Conn., and F. L. Curtis, Passaiac, N.J., attended the annual meeting here.

## Man Fined $25 Didn't Report To Authorities

Failure to obey an order from the local Selective Service office to report on March 27 at the local office for an interview cost Neil Harrington, 411 Downie street, a fine of $25 and $3.25 costs in police court this morning.

Harrington pleaded guilty to a charge of having neglected to report.

"I wasn't feeling very well," he told Magistrate O. A. Langley, K.C., when asked for his explanation.

"You could have told them that," said the court, "but apparently you simply ignored them."

"You can't do that sort of thing in wartime," continued Magistrate Langley. "We have all got to submit to these regulations even when we may not agree with some of them."

**Gave Up Job**

W. F. Huycke, K.C., who prosecuted the case told the court that Harrington had quit his job at Genelco on December 14 and hadn't worked since. On March 27 he had been ordered to report to the Selective Service office for an interview and he had failed to do so.

"We have had a conviction in a similar case in this court," said Mr. Huycke. "A man named McNee was fined $50."

"My recollection is that that was a more serious case than this one," commented Magistrate Langley.

"In that case I urged a fine of $200 and you made it $50," said the prosecuting attorney.

"You had better ask for $100 in this case and I'll make it $25," returned the magistrate.

"My own opinion is that the fines should go up and that the penalty in this case should be more than $50,'" said Mr. Huycke.

Magistrate Langley however made the penalty a fine of $25 and costs.

### Store Food

LONDON, May 23—(CP-Aneta)—Radio Orange, official Netherlands broadcasting outlet in London, told Netherlanders in occupied Holland yesterday the importance of storing supplies for the coming invasion and said "it is worthwhile to suffer hunger now so food can be stored for future use."

**FAILED TO REPORT**

DARTFORD, England — (CP) — Three boys were fined $4.50 each recently for failing to report the finding of seven incendiary bombs to the police.

## Lacrosse Games And Impromptu Parades Enthusiastic Feature Of Old Empire Days

Unless some of the stores can forage from dark corners of cellars or from top shelves of convenient storage dubious remnant stock of other years, Victoria Day's nightfall will miss the celebrant fireworks that had been a traditional community and neighborhood feature across Canada for a long span of time beyond all but the oldest memories.

The morning's firecrackers have passed out of stock with the evening roman candles and colored lights and pin wheels and all the rest of the products of pyrotechnic. For young Bill the Queen's Birthday, once the national holiday of Canadian springtime, will be just another day out of school with the employees of business and a few industries whose output is not dispensible to the maintenance of Canada's war machine.

The manufacturers of fireworks kept up a diminishing supply through the first years of the war, but the mere handful of miniature explosives and glowing lights of a year ago was the last sputter as Hitler extinguished in the meantime the last of them as the fireworks factories of the country were required entirely for more serious business.

**Nature Helps**

However, Victoria Day of this year of crisis and approaching "D" day has decked itself in all the greens of leaf and grass and the flowers of the orchards and woodlands as in the Springtimes at the turn of the century. Local custom always made an event of the 24th of May with sports and other games, especially lacrosse and baseball, and for Stoney Lake cottagers it was the first opportunity of the year to return to their properties by the water and scan the winter's effects.

One of the most verdant of Victoria Days, so it then seemed, and may be remembered, was featured by a morning lacrosse game at the old P.A.A.A. grounds in Ashburnham between the senior Orangeville and Peterborough teams. The visitors turned out in light sweaters of blue with white shorts before several thousands of spectators. It was as sparkling a game as was the morning, the thrilling beginning of a perfect Victorian holiday. Some of the player who stand out in memory were Rollie Glover and Jack McCabe, the late Lionel King and George Lipsett, Dot Brown.

Elders at that time used to recall calithumpian processions as the morning feature in which the youths and some of the dashing younger citizens used to make holiday with parades of their own devising.

## Jim Lynch, RCAF Comes Home; Finds Pals Gone

An airman's pleasure in returning home on leave after two years overseas is lessened somewhat when he finds the old home town almost empty of the friends he used to know, says Flt. Sgt. Jim Lynch, son of Mr. and Mrs. William Lynch, 494 McDonnel street, who arrived in Peterborough Monday after completing a tour of operations as a rear gunner in the big bombers blasting Nazi Europe from the British Isles.

Flt. Sgt. Lynch is on a 28-day leave, after which he will report to Ottawa for examination and instructions as to his next assignment. He has been through 22 operational flights in the Halifax and Lancaster bombers, many of them into the Ruhr Valley on what fliers call "the milk run," and his trips have included two visits to Berlin and one to the giant Creusot Works located 200 miles south of Paris. His return at this time is partially due to having had trouble with his nose, on which two operations have been performed.

"I miss the close comradeship of squadron life," Flt. Sgt. Lynch told the Examiner. "And then to come back to Peterborough and not find any of my friends around makes it seems a bit lonely. But of course, you often get that feeling of loss over there too, because time and again you get to be pals with a man, only to learn that he is missing or dead. I've lost a lot of buddies myself," the airman continued, adding that crashes in landings and take-offs and on operation training flights have claimed a high proportion of lives.

**Worked In Bank**

Flt. Sgt. Lynch who worked for four or five years with the local branch of the Bank of Toronto and later was employed at the Abitibi Power and Paper Co. plant at White River, Ont., prior to his enlistment, insists that his participation in those 22 bombings raids was merely "routine." "We have taken evasive action lots of times," he explained, "but actually I've never fired a shot at an enemy plane. The only time we ever ran into excitement was when we bombed Essen all by ourselves.

"That was a mitake. We were supposed to be going over Bochen. 15 minutes flying time away, but the navigator got mixed up and we came in over Essen, while all the other planes went to the right target. Jerry caught us in his searchlight cones at least three times, and we wound up with 45 holes in the ship. We made the trip back to base alone, too." Flt. Sgt. Lynch added that the raid on southern France in which he took part had been an all-Canadian efort.

Enlisting in April, 1941, he trained first as a pilot but then switched over to gunnery, completing a six-weeks' course at Mountainview air base just prior to embarking for overseas in May, 1942. The past two years he has been in the British Isles. "Airmen leaving Canada have just scratched the surface of flying training," he says. "Over there they really begin to learn what it's all about."

**Saw Many Places**

A sergeant at the time of his arrival on the other side and promoted to his present rank about one year ago, this Peterborough flyer has managed to see a great deal of England, Scotland and Wales on various furloughs. He likes the people and says they're "okay."

Monotony of the rations served in the forces was one subject he drew attention to, but he said there was always enough food and by comparison with the lot of English civilians Canadian servicemen certainly had nothing to complain about.

One of Peterborough's flyers whom Flt. Sgt. Lynch ran into in his time abroad was Flt. Sgt. Max Graham.

FLYING OVERSEAS — Pilot Officer Marvin (Red) Howey of the R.C.A.F. is serving overseas. His wife, formerly Marjorie Lang, lives at 187 Antrim Street. Although his home is in Exeter, PO. Howey was employed in the Bank of Montreal here for a time before he enlisted in March, 1943. He was commissioned as a navigator at Crumlin.

**DOCTORS ON CALL**

The Peterborough Doctors are observing Wednesday Afternoon as a Half-Holiday throughout the year. Those on call on Wednesday Afternoon and Evening of this week are Dr. Cameron, Dr. Moffat, Dr. Morgan, Dr. Chenoweth.

SAFE IN CHINA—Miss G. Clark, formerly of Omemee, who fled with 39 missionaries to North China, has been reported safe. When she lived in this district, her home was a short distance north of Omemee.

## 3-Year-Old Girl Drowns At Sturgeon Lake

LINDSAY, May 23—(ENS).—The first drowning fatality of the year occurred at Snug Harbor, Sturgeon Lake, Monday night when the body of three year old Elizabeth Anne Schinnour was found in about a foot of water at the dock of the summer cottage where she and her mother were staying with Mr. and Mrs. Clarence Watson of Lindsay.

The child's father is Oakley Schinnour of the R.C.A.F. stationed at Mountain View

Mrs. Schinnour was alone at the cottage when she missed her small girl. After a short frantitc search she was horrified to find her stretched out in shallow water. Mrs. J. Power in neighboring cottage ran half a mile to the nearest farmhouse and phoned Lindsay for aid.

It is believed that the small child who suffered from asthma, fell into the water during a coughing spell.

Mr. and Mrs. Schinnour are of Foremost, Alta. and had planned to spend the summer with relatives, Mr. and Mrs. C. Watson, of Lindsay. The funeral will take place in Foremost, Alta.

## Normal Students Hear Dr. Stewart

Dr. H. L. Stewart, internationally famous radio commentator and news analyst, addressed the Normal School students on Monday afternoon. Introduced by Principal E. H. McKone, Dr. Stewart informally discussed the place of radio in the discussion of public issues. Drawing on his personal experiences as a commentator he illustrated his point by interesting references.

Comparing the invention of the radio with the invention of the printing press nearly five centuries ago, he warned that its influence in educating mankind would not ensure the end of strife, turmoil and suffering any more surely than the press did in the fifteenth century. But he did see in the radio a powerful influence for improving the discussion and conduct of public affairs. Because of the absence of fanfare and because of the critical nature of the radio audience the radio speaker is forced to rely upon the soundness of his argument. Thus the radio audience is able to discuss the issues as they are presented. In this way the radio can become more powerful influence for good than the public platform.

Dwelling briefly on his activities analysing the news Dr. Stewart confessed that "were it not for the tragedy of events, piecing together the pattern of world happenings is a most fascinating experience."

He likened the search for relationships among events to the solving of jig-saw or crossword puzzles. In either case there are moments of exhiliration when the pattern becomes evident and there are times when the whole matter must be turned out on the table again and a new start made. "Consequently, a far-seeing, cautious commentator does not predict.

### French Busy

BERN, May 23 (AP) — A Nazi expedition against the Maquis, French guerillas, shattered the calm of the French village Haute Savoie this week-end and placed the area of the village of Novel under martial law. Frenchmen 18 to 30 years old were placed under guard.

**ENDOWS SCHOLARSHIP**

LONDON — (CP) — The Royal Academy of Dramatic Art has accepted an offer of Sir Alexander Korda to provide $22,500 for the endowment of ten R.A.D.A. scholarships for British men and women demobilized from the services.

## Canadian Legion Makes Gift On Empire Day

Empire Day finds a responsive note in all true patriots hearts, and specially may this be so among those who fought and offered life itself in defense of Empire in years gone by, for patriotism like many other things is best shown in a practical way rather than by a display, which at the most may mean nothing more than a mere lip service, or a camouflage to suit ones own convenience.

At a time when the nation is at bitter grips with a desperate enemy who seeks to enforce his will and way of life on others by sheer weight of power, it is well to recall the glorious past that came by way of the sacrifice of patriots of bygone years, for the youth of this generation can gain much in inspiration therefrom, which can be of service to the cause at the moment when liberty of thought, word and deed all depend on the success of the titanic struggle now being waged in its defence.

Indeed this may also apply to older folk as well, since they too can renew their faith in the ultimate triumph of right over might, while the free peoples of the earth can stand fast for all that is just, holy and true.

Nothing could therefore seem more appropriate on this Empire Day in the year of approaching victory in defense of all these ideals, that the local veterans banded together in the Peterborough Branch No. 52 of the Canadian Legion, who fought in the last great struggle some 25 years ago for the self same object, should again be Johnny on the spot with further help for the motherland in her time of need, continuing a service they have now been rendering regularly month by month for practically three and a half years, for no better marking of this particular day could be made than in a manner such as this is.

**Fine Record Total's $2,097**

Their latest achievement is marked by a further credit of $55.00 to their name per G. Gimblett and G. G. Torrance, president and treasurer respectively all during the period of their assistance to the fund, and now gives them a splendid total of $2,097.71 which is a remarkable tribute to their war work during the present struggle in this one field alone, and is only $150.00 short of their having contributed one full £500 donation on their own.

This has for the main part come from a portion of the net proceeds from the bingo games held every Wednesday night in the interests of their own welfare work, which in itself has many demands, and it should be stated that these games will be held this Wednesday as usual, even although the day has always been a holiday one.

In paying tribute to the good work they have done, it should not be forgotten that they are also doing a good job in sending smokes to the men of the city and district serving in the active services, for which purpose they hold games of the same nature every Friday evening.

| | |
|---|---|
| Previously acknowledged | $76,234.82 |
| Branch 52 of the Canadian Legion per G. Gimblett and G. G. Torrance.... | 55.00 |
| Total to date .............. | $76,289.82 |

**NATURE IS KIND**

Although Iceland's climate is too severe for ordinary vegetable growth, huge garden plantations have sprung up about hot springs where even semi-tropical crops can be grown.

INVALIDED HOME—Corporal Ken Sisley, of Seymour township, who has been invalided home after action in Italy, where he received leg wounds from German anti-tank guns.

The
PETERBORO METAL COMPANY
Plumbing and Heating Materials

**WOOL**
Standard Government prices paid for various grades. At Registered Warehouse No. 3 we have been handling and grading wool for twenty-five years.
Ship or Bring Your Wool To:—
**G. WHITAKER & CO. Limited**
SIMCOE ST. EAST
(Rear Dewart's Feed Warehouse) Peterborough

# Personals and Social

Mrs. D. Gunn, 272 Simcoe street, is celebrating her birthday today.

◇ ◇ ◇

Sgt. T. W. Battle and Mrs. Battle, of London, spent the week-end in Peterborough with the former's parents, Mr. and Mrs. William Battle, Rubidge street.

◇ ◇ ◇

Mrs. F. A. Reeds, of Lindsay, was in Peterborough Monday evening, to attend the concert given by the choir of St. Paul's Presbyterian Church. She was the guest of her sister, Mrs. A. E. Barrie, 635 Water street while in the city.

◇ ◇ ◇

There will be no Brownie meeting of the First St. Andrew's Brownie Pack, on Wednesday, May 24, because it is a school holiday. The First St. Andrew's Guides, however, will hold their regular meeting Wednesday, when plans will be completed for a First Class hike, on Saturday.

◇ ◇ ◇

Mr. and Mrs. George Lee, Edinburgh street, and Mr. and Mrs. T. H. Bullied, of Toronto, are today jointly celebrating their 38th wedding anniversaries. Mrs. Lee and Mrs. Bullied are sisters, and were married at their home in Peterborough in a double ceremony. Mr. Ken Lee, son of Mr. and Mrs. Lee, is observing a birthday today.

◇ ◇ ◇

Mr. and Mrs. G. Johnston, Mr. and Mrs. Basil Johnston, and daughter Arlene, Mr. and Mrs. Learl Humphries and Mr. and Mrs. Leonard McC?e, of Hastings, were in Belleville recently, attending the graduation ceremonies at Belleville General Hospital, when Miss Mary Rutherford, of Campbellford, was among the graduates.

## Fashions

Only one yard of cotton needed for this smart, practical apron, Pattern 9003! Isn't it prettily styled? For kitchen wear or hostess duty.

Pattern 9003 comes in sizes Small (14-16), Medium (18-20), Large (40-42). Small size, 1 yard 35-inch Use ready-made bias binding.

Pattern Number ....................

Size ....................

My Name ....................

....................

Address ....................

I enclosed 20c for postage

Both Juvenile and Adult sections of the Public Library will be closed Wednesday, in observance of Queen Victoria's birthday.

◇ ◇ ◇

Mrs. D. Heels and Mrs. Alice Moore, of Lindsay, visited their brother, Mr. George Lee, Edinburgh street, over the week-end.

◇ ◇ ◇

Exactly four years ago today, Tpr. George Cooper, son of Mr. and Mrs. H. W. Cooper, Nicholls Oval, arrived in England. Tpr. Cooper, who will celebrate his fifth birthday overseas in August, is now serving in Italy.

◇ ◇ ◇

His little friends will be pleased to learn that Adam Sands, son of Mr. and Mrs. Samuel Sands, 100 Gladstone avenue, is doing very well in St. Joseph's Hospital, after his recent appendectomy.

◇ ◇ ◇

Mrs. Clara Barnes, Third avenue, has announced the engagement of her daughter, Irene Hilda Barnes, to Frederick Lawrence Peel, son of Mr. and Mrs. William Peel, Norland, Ontario. The wedding will take place on June 10, at 2 p.m. in the Pentecostal Church.

◇ ◇ ◇

### *Lakevale Ladies' Aid*

FOWLER'S CORNERS, May 23.—(ENS).—The Lakevale Ladies' Aid met at the home of Mrs. M. Deyell. The Scripture reading and commentary were given by Mrs. Moncrief. The topic of the afternoon was taken by Mrs Harry Fowler. Mrs. Deyell also gave a reading. After the meeting a social half hour was enjoyed, during which a contest took place. The winner was Mrs. Fowler.

◇ ◇ ◇

### *Entertain Bride-To-Be*

Miss Mary Warriner, of Douglaston Sask., who is to be married to Stanley Downes, of Peterborough, early in July, was recently entertained at a miscellaneous shower, given by Mrs. M. Holder, 593 Lock street. She was also a guest of honor at a party given by Mrs. W. Downes, when she received many lovely gifts. Miss Warriner will be leaving shortly for her home.

◇ ◇ ◇

### *George Street Baby Band*

The May meeting of the George Street Baby Band took place at the home of Mrs. J. Tinney, Bethune Street. The evening was spent in quilting in order to finish the layettes for the year. During the past year five layettes were sent to the mission field. It was decided to hold the annual picnic some time in June and final arrangements were left in the hands of a committee. A lunch was served by the hostess at the close of the meeting.

◇ ◇ ◇

### *C.G.I.T. Banquet*

The C.G.I.T. group of Mark Street United church recently held Mother and Daughter banquet in the church. Dinner was served at tables decorated in yellow and green, and centred with silver baskets filled with yellow tulips or cowslips. Miss R. Keifer, of the Y.W.C.A. was guest speaker, choosing as her topic, "The Purpose of the C.G.I.T."

Mrs. E. DeNure led in a singsong during the evening and Miss Willa Wright and Marilyn Pomeroy played a piano duet. Mrs. G. Eason, leader of the group, was presented with a token of appreciation, on behalf of the girls. Jean DeNure, president of the C.G.I.T., introduced the speaker.

## 200 Soldiers Club Guests

The season's activities of the Catholic Auxiliary Service Club were brought to a close Sunday morning when 200 soldiers from the Training Centre were entertained at a communion breakfast.

The soldiers attended mass in the Sacred Heart church and paraded to the Knights of Columbus Hall, where they enjoyed an appetizing breakfast.

Captain the Rev. F. Grant, the chaplain at the Training Centre, spoke briefly, remarking on the fine attendance of soldires and thanking the Catholic Junior League, the Knights of Columbus and everyone who helped to make the communion breakfast possible.

Sgt. A. DeNoble was master of ceremonies and conducted a lively sing-song after breakfast. Solos were sung by Miss Phyllis Cowie and by Ptes. Boyer and Fortier.

The committee in charge of arrangements was made up of Capt. the Rev. Fr. Grant, Mesdames J. White and J. O'Brien, Misses Gladys Perdue, Anne Donoghue, Helen Cadigan Fay Galvin, Jack Legros and Fay Collett, F. Marino, J. Marino and V. Anthony also assisted in preparing the food.

The soldiers were served by members of the Catholic Auxiliary Service Club, who had been hostesses at the semi-monthly dances sponsored by the Club throughout the winter.

MEDAL WINNER—The Gold Medal, awarded for general proficiency, was given to Miss Mary Rutherford, Campbellford, at the recent graduation ceremonies at the Belleville General Hospital. Miss Rutherford, who is the niece of Mr. and Mrs. Gordon Johnston and Mr. and Mrs. L. E. Stinson of Hastings, was also awarded the prize for the best surgical nurse among the 20 who graduated.

## Teresa Sullivan Wed at Mark St.

Rev. E. W. Rowland officiated at the ceremony on Saturday, when Teresa May Sullivan, only daughter of Mr. and Mrs. James Sullivan, 125 James street, became the bride of John David Smith, only son of Mr. and Mrs. Robert Smith, Omemee. Mark Street United Church was decorated with dragons and pink carnations and ferns for the ceremony. Harry Northrop was at the organ, and accompanied Mrs. Reg. Doolley, when she sang "I Love You Truly," during the signing of the register.

Given in marriage by her father, the bride was charming in a gown of white sheer, over taffeta, with lace inserts. The gown was made on long torso lines, with a sweetheart neckline, buttoned down the back from neck to waistline with tiny self-covered buttons, and with long sleeves, coming to a point over each wrist. Her finger-tip veil of white silk net was caught to a heart-shaped halo of matching material, trimmed with orange blososms, and she carried a bouquet of Bettertime roses. Her only ornament was a string of pearls, the gift of the groom.

Bridesmaids were Miss Florence Robinson, cousin of the bride, and Miss Betty Smith, sister of the groom. The former wore a gown of pink taffeta, with a matching shoulder-length veil caught with pink flowers and carried a bouquet of pink Dream roses. Miss Smith was frocked in sky blue taffeta, with matching shoulder-length veil, caught with pink flowers, and she carried a bouquet of pink Dream roses. Miss Shirley Anne Robinson, cousin of the bride, was a dainty flower girl in a long yellow sheer gown, with matching flowers in her hair, and carrying a nosegay of pink and white carnations.

Best man was Gordon Robinson, cousin of the bride, and the ushers were William Cavers, brother-in-law of the groom, and George Robinson, cousin of the bride.

At the reception, held at the home of the bride's parents, the bride's mother received the guests in a gown of dusty rose, with a flowered hat, white accessories, and a corsage of Bettertime roses. The groom's mother, who also received, wore navy sheer, with a navy and white hat, white accessories, and a corsage of Briarcliffe roses. Friends of the bride, Misses Helen Hughes, Lourdes Scollard and Hilda Wildman, served.

For a wedding trip to Niagara Falls and other points, the bride donned an aqua sheer frock, with dirndl insert waist line, and navy accessories. On their return the young couple will live at 125 James street.

## Needlecraft Pattern

**DECORATIVE DOILIES.**

Simple crochet that pays big dividends in beauty—these pineapple-design doilies. Done in string they cost little in time or money.

Combine the two sizes in luncheon, buffet or dresser sets. Pattern 859 contains directions for doilies; stitches; list of materials.

Pattern Number ....................

Size ....................

My Name ....................

....................

Address ....................

I enclosed 20c for postage

## Fantasia Number Feature of Choir Concert

A fantasia of traditional British airs, opening with the clear hunter's call, in "A Hunting We Will Go," continuing with contrasting melodies, and building to a climax with the stirring "Rule, Britannia," formed the main part of the program of songs, presented Monday evening by the choir of St. Paul's Presbyterian Church. The choir's presentation preceded an address by Dr. H. L. Stewart, of Dalhousie University.

Following the hunter's call, in the Fantasia, the male voices sang the toast, "Here's a Health unto His Majesty," joined by the rest of the choir in the chorus. Soft, melodious "Annie Laurie" was sung with deep feeling, and excellent tonal expression. The technique and training of this group was ably demonstrated when they slipped effortlessly from the light "Cherry Ripe" into "The Piper," which featured a quartette of voices. They were joined in the chorus by the remainer of the choir. Mrs. Jessie Spencely sang a solo, "The Bagpipe Man," a sprightly, Scottish air. Her diction was good, and her delivery excellent. The quartette was made up of Mrs. Spencely, Helen Cuthbertson, John Anderson and John Smith.

Other numbers sung on the program were "Hail, Smiling Morn," "Men of Harlech," "We Sing a Song of Canada," and "Motherland." Martin Chenhall at the organ, Mrs. Pearl Read and Norman Hurrle at pianos, accompanied throughout. To open the program, Mr. Chenhall, Mrs. Reid and Mr. Hurrle played "Pomp and Circumstance." The pianos began softly, and continued through the melody, being joined by the organ, and by the choir, as the music swelled into the well-known majestic "Land of Hope and Glory." Mr. Chenhall conducted the choir in their numbers and Rev. Dr. J. D. Smart introduced the program.

## F.W.T.A. Holds Dinner Meeting

The district meeting of the representatives of the local organization of the Federation of Women Teachers' Association of District 5 was held in Lindsay on Saturday. It took the form of a dinner held at the Benson House. Miss Ora Dunford president of the F. W. T. A. O. of District 5 presided.

After the minutes and financial report the secretary gave a brief report of the year's activities. Miss Dunford gave an interesting account of the executive meeting held in Toronto at Easter. She expressed regret at the retirement of Miss Carr, general secretary, who had worked so faithfully for automatic membership of teachers in the F.W.T.A. which becomes law with the coming into force of the Teaching Profession Act in June.

Another accomplishment of the F.W.T.A. during this year is that $1,000 has become the minimum salary for the next school year. Much discussion took place as to the merits of the present superannuation fund as against those of a proposed plan which was brought before the executive.

Miss Dunford in closing, expressed her thanks to the locals for their co-operation during the year.

Miss A. Young, Lakefield, took the chair for the nominations of the officers for the coming year. She also said a few words in appreciation of Miss Dunford's splendid leadership.

## Widdop-Deyell Vows Pledged

A wedding of interest took place recently in the United church at Frobisher, Sask., when Margaret Ruth Deyell, only daughter of Mrs. Deyell and the late R. R. Deyell, became the bride of Flt. Sgt. H. J Widdop, R.C.A.F., only son of Mr. and Mrs. William Widdop, of Etzikom Alta. Rev. Mr. Elliott, of Estevan United church, officiated. During the signing of the register, Mrs. W. Y. Forgay played "I Love You Truly."

Given in marriage by her brother, Stewart Deyell, the bride was gowned in floor-length ivory satin, with a long veil caught to her head with orange blossoms and carrying a bouquet of Dream roses and ferns. She was attended by Miss Melba Rennie, in blue chiffon, with a chapel veil and carrying a bouquet of pink snapdragons.

WO. R. U. Day, R.C.A.F., of Winnipeg, was best man, and LAC. Newton Whitefield, R.C.A.F., and Ralph Deyell were ushers.

The home of the bride's mother was decorated in pink and white, and cut flowers for the reception, and a dinner was served to the guests For a trip to Banff, Alta., the bride wore a gold tailored suit, with brown accessories. For the present, the young couple will live in Yorkton, Sask.

The bride has serveral relatives in Peterborough. Mr. and Mrs. Frank Whitfield North Monaghan, are an aunt and uncle and Mrs Mildred Wood, Water street, is an aunt and Mr. and Mrs. W. Hanbilge, of Smith, are also her uncle and aunt.

WEDDING ANNIVERSARY—Mr. and Mrs. J. E. Carr, 566 Weller Street, who are celebrating their 50th wedding anniversary today, are pictured above. They were married in the Methodist parsonage, Lindsay, in 1894, but have lived in Peterborough for 44 years. Mr. and Mrs. Carr are planning to be "at home" to their friends and neighbors this afternoon from 3 to 5 o'clock, and tonight from 7 to 9 o'clock.

(Parks' Studio Photo)

## THE STARS SAY ....

By GENEVIEVE KEMBLE

**For Thursday, May 25**

A SUDDEN AND quite unprecedented course of events may bring many thrills and benefits, providing these surprising opportunities be grasped with alacrity, sound judgment and an absence of emotional, impulsive or eccentric behavior. It is probable that a radical change is called for, and that business, finance, exceptional talents or skills, are involved, with romance and adventure of a dramatic and far-reaching significance. Quick action may give singular results, but reckless wild or sensational moves might precipitate peculiar crises.

**If It Is Your Birthday**

Those whose birthday it is may be prepared for a year of astonishing and quite unforeseen adventures, with sudden upheavals, peculiar changes and startling opportunities to put the affairs on a progressive, productive and perhaps a radical, strange and thrilling basis. Change, travel, romance and high adventure are precipitated by an extraordinary development of peculiar situations. Wisely manipulated there may be joy and happiness, as well as good fortune and spectacular denouements. But shun wild and erratic conduct. Romance should reach high levels of enjoyment and celebration.

A child born on this day may have exceptional talents and creative skills with high ambitions, assuring it a carefree, adventurous and romantic career. It should achieve some degree of restraint on its emotional or unconventional urges.

## THE TEA HOUR GOSSIP ....

We are today going to take our first look at summer, telling you about some of the new styles and fabrics that will be worn this year. Versatility unlimited are the two words that best describe the new collection of dress fashions for summer. It takes in all the fabrics from magnificent printed crepes to wisp-like sheers, in colors from stark white to the beautiful pastels. The two-piece tailored suit in a novelty weave linen is among the fashion highlights, the outstanding shades being tan or blue. With these suits you will see worn an oversize sailor hat in novelty straw, with a simple tailored trim. With the sheers and printed crepes, will be worn the Chinese inspired oversize Coolie hat. This is one of many styles in broad brimmed hats that you will soon see making their appearance. These hats are shown in plain colors, in milan straw, and a smart trimming of white pique to finish them. The dropped brimmed sailor is another style, having a low crown and an extra wide brim, with the drop on the edge about 1¼ inches deep. These are worn straight on the head and well forward over the brow. The new prints we speak of being so much in style right now and later, may be worn by either the tall person or the shorter person, but we must be careful to pick out the pattern most becoming to us. The tall woman, who wants a break, will find it in a flowering print, the waist made with a peplum, the neckline close and tied in front with narrow bow. A beautiful dress of this type that I saw had a white ground with small brown flowers all over it.

Now the little woman will find her print with small dots all over it. A pretty one is shown with pink ground and brown pin dots The goods this dress is made of is rayon crepe, and is ideal for the small woman. Other shades much in fashion's favor for summer are white, sky blue, lime and Mexican pink. The style formula this season is very easy to follow. Lines are straight and simple, but the fabrics must be beautiful. One of the most beautiful fabrics this season is the Bemberg rayon. It is one of the many beautiful sheers you will find being sold by the yard, so that if you have the talent for making your own summer dresses, you will not have a hard time to get pretty goods out of which to make them. With these floral prints will be shown small flower hats, some turbans worn over the face and some worn very much off the face. Be sure and ask to see these smart flowered hats before you buy. You will like them, I know.

## W. A. Conference Event of Week

The Peterborough Presbytery Women's Association Conference will be held at St. James' United church this year, on Thursday, May 25. As in past years there will be a morning and afternoon session, with a dinner served at noon. The conference will feature addresses by several prominent women, including Senator Iva Fallis, who will address the luncheon meeting; Mrs. W. H. Morton, who will speak at the morning session; and Mrs. Richard Maddocks, first vice-president, who will address the afternoon session.

Rev. J. W. Wilkinson, chairman of the Presbytery, will bring greetings, and will officiate at the election of officers. Rev. F. W. Craik, minister of St. James', will also address both meetings.

## Ina Robinson Guest At Showers

A novel idea was introduced by Mrs. Frank Sullivan, 52 McDonnel street, when she entertained at a kitchen shower for Miss Ina Robinson, a June bride-elect. All those attending the shower were given a large piece of flannelette, a needle, and color thread. Each had to hem her piece of goods, work her initials in the thread, and then present it to Miss Robinson, as a duster. The shower itself was in in the form of a treasurer hunt, and the guest of honor was led a merry chase around the house, finding her gifts.

Lunch was served, and a musical evening enjoyed. Those attending were Misses Marie Thomas, Florrie Barrie, Doreen Wells, Isabel Wray, Grace Schiarizza, Earla Quick, Mary McPherson, Peggy and Monica Lawless, Jean Carew, Dorothy Hepburn, Doris Graham, Isabel Pierce, June Patterson, Opal Robinson, June Robinson, Jean Thomas, Marguerite Royea Doris Royea, and Jean Ball; and Mesdames Leslie Dyer, L. English, R. Young, H. Rennie and J. Condon.

The Thursday gym swim club also attendede a get-together, held at the home of Misses Marguerite and Doris Royea, Park street. The party was in the form of a picnic, enjoyed at an out-door fireplace. Miss Isabel Wray presented a picture and a wooden sandwich tray to Miss Robinson, who is president of the club, on behalf of all the members. There were about 25 girls in attendance.

When Miss Robinson returned home from this picnic, a surprise miscellaneous shower was held in her honor by about 20 relatives. Mrs. Eldon Sisson, 492 Sherbrooke street, was hostess. Little Iris Sisson, cousin of the guest of honor, drew in a large basket, decorated in white, and filled with gifts. Miss Esther Renshaw was at the piano were served.

Those present were: Mrs. David for a singsong, and refreshments Lehman, Mrs. Wilbert Abbott, Lakefield; Mrs. George Smith, Mrs. George Hadley, Mrs. Mary Avery, Mrs. W. J. Robinson, Bridgenorth; Mrs. J. King, Mrs. Charles Avery, Mrs. Thomas Avery, Mrs. Robert Avery, Mrs. W. Thompson, Mrs. Stanley Exell, and Misses Mary Lehman, Shirley Abbott, Ruth Hadley, Esther Renshaw, Thelma Wheeler, Doris Avery, and Mary King.

## Dancing Pupils Entertain K. of C.

A varied program was presented Sunday evening in the K. of C. hall, Simcoe street, when members of the Knights of Columbus local Council, were host to visiting delegates and friends. Dancing pupils of Marion Perry Laird contributed several numbers. The orchestra of St. Peter's School played several selections, and a trio from Lindsay sang a number of songs.

J. W. Kontaway, of the Supreme Office, in New Haven, Conn., addressed the gathering, and stressed the importance of "boy work." Norman Bissett, of Lindsay, was master of cermonies. At the conclusion of the program, refreshments were served by the Catholic Junior League, with Miss Gladys Costello in charge.

## An Odd Present

HARTFORD, Conn., May 23 (AP)—Of all the gifts that Dr. Charles Coffin Beach received on his 88th birthday, the one that gave him the biggest thrill was a copy of the Connecticut Courant, containing the Hartford birth list for the week ended May 24, 1856. In obscure, archaic type on yellowed paper, his name appears.


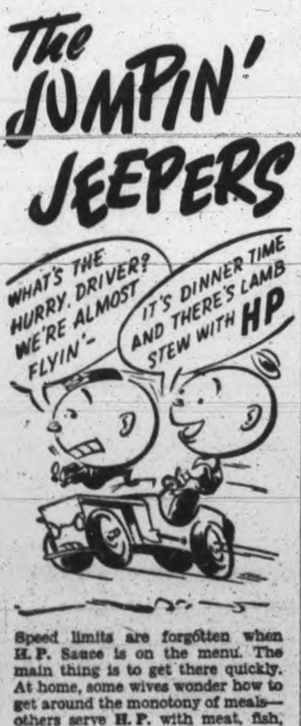


Speed limits are forgotten when H.P. Sauce is on the menu. The main thing is to get there quickly. At home, some wives wonder how to get around the monotony of meals—others serve H.P. with meat, fish, fowl, stews, salads or sandwiches. A few drops of good old H.P.—that grand English sauce—adds a flavour that makes you come back for more.

Economical — thick — fruity H.P. is "tops" when it comes to sauces. Your family will like it too. Get a bottle today.

HP SAUCE

Fashion's Spotlight

SUMMER JERSEYS, CREPE AND SHEERS

A floral design in white and many striking selection of colors in one and two piece styles.

ELLA KINGDON STYLE SHOP

Over the Bank of Toronto

PHONE 4315

Nervous, Restless

On "CERTAIN DAYS" Of The Month?

If functional periodic disturbances make you feel nervous, cranky, high-strung, tired, weak and "dragged out"—at such times—start at once, try Lydia E. Pinkham's Vegetable Compound to relieve such symptoms. Here's a product that helps nature. Follow label directions. Pinkham's Compound is worth trying! Made in Canada.

LYDIA E. PINKHAM'S VEGETABLE COMPOUND

How long should it take to say GOOD-NIGHT?

It's Etiquet to say good-night almost the minute you reach your doorway. A long drawn-out farewell embarrasses a man—unless he's in love with you. And he's more likely to fall in love with you if you keep yourself dainty-sweet. Use Etiquet—the new antiseptic deodorant cream. It's more effective!

It's Etiquet DEODORANT CREAM that stops underarm perspiration 1 to 3 days...

*Scientific tests prove Etiquet 24% more effective as deodorant than other deodorant creams tested. Etiquet spreads smoothly...not crumbly; pure...not irritating to normal skin; works fast...no need to rinse.

LOOK FOR THE BLUE PLAID JAR AT TOILET GOODS COUNTERS ... 39c

The Rational Choice!

RED ROSE COFFEE "is good coffee"

... As good as RED ROSE TEA

ISN'T IT THE TRUTH? By Ti-Jos No. 42

IT CAN HAPPEN HERE

Canada isn't immune to the dread economic disease of inflation. It CAN happen here — but it needn't. Not if we Canadians support our government's control measures to the utmost of our ability. Never pay more than the ceiling price. Never buy unnecessarily. Make what you have do you as long as possible. Even if other people seem to be profiteering that is no reason why we should follow their example!

JOHN LABATT LIMITED London Canada

# The Examiner

**CLASSIFIED ADVERTISING RATES**

Cash with order. 1½c per word per insertion; 35c minimum for first insertion; 45c minimum with box number.

If paid within five days, 2c per word per insertion.

After five days, 2½c per word per insertion.

Refunds must be claimed within thirty days.

The names and addresses of box-holders are confidential and cannot be given under any circumstances.

THE PETERBOROUGH EXAMINER reserves the right to classify, edit or reject any classified advertising copy. Read your ad at the first insertion. The Examiner will not be responsible for more than one incorrect insertion. Copy accepted up to 1 p.m. each day for insertion the same day, except Saturdays when copy must reach the Examiner before 10 a.m.

| | |
|---|---|
| Birth Notice | 75c |
| Card of Thanks | 75c |
| Engagement Notice | 75c |
| Marriage Notice | 75c |
| Death Notice | 75c |
| In Memoriam | 75c |

The above charge is for 50 words—over 50 words 2c per word is charged. Coming Events — First insertion 20 words or less minimum charge 50c. Subsequent consecutive insertions 40c per insertion. Over 20 words, 2c per extra word per insertion.

TELEPHONE 4641.

## Births Marriages Deaths
In Memoriam
Cards of Thanks

**BIRTH**

INGHAM—To Mr. and Mrs. B. E. Ingham of Millbrook on May 22, 1944 at Nicholls Hospital a son.

ARMSTRONG—To Mr. and Mrs. Marvin Armstrong, Lakefield, at Nicholls Hospital on Monday, May 22, 1944, a baby boy, a brother for Glenda.

THIRNBECK—Mildred and Fred Thirnbeck are happy to announce the arrival of their son at Nicholls Hospital on Monday, May 22, 1944.

**DIED**

SAUNDERS—At St. Joseph's Hospital on Tuesday, May 23, 1944, Francine Saunders, infant daughter of Mr. and Mrs. Clifford Saunders and dear sister of Lenore, Audrey, Lois, Jacqueline, and Mary. Resting at the Funeral Home of A. Comstock and Sons, 205 Water Street where service will be held on Wednesday, May 24 at 2.30 p.m. Interment Little Lake Cemetery.

LONERGAN—Mary F. Somers at at Warkworth, on Monday, May 22, 1944, Mary Frances Somers, beloved wife of the late William Lonergan in her 68th year.

The funeral will leave the family residence on Thursday, May 25 and proceed to St. James Church, Warkworth for Requiem Mass at 9 a.m.

Interment in Warkworth Roman Catholic Cemetery.

**IN MEMORIAM**

HANSON—In loving memory of a dear Mother who passed away, May 23, 1926.

Not dead but passed beyond
The mist that binds us here,
Into the newer, larger life
Of that unclouded sphere.

Always remembered by Lottie Herb. and Family.

WRIGHT—In loving memory of a dear wife and Mother, Alemia Bernice Wright who passed away, May 26th, 1943.

We cannot, Lord, Thy purpose see,
But all is well that's done by Thee.

—Ever remembered by her husband, Milton Wright and Daughters Bernice and sons, Ormie and Mansel.

**CARD OF THANKS**

Mr. and Mrs. Wm. White and Family wish to thank all the neighbours, the attending physician, and Rev. Moore for their consideration, thoughts and help during their recent loss of a dear little boy.

## FLORISTS

ASHBURY'S
WEDDING AND FUNERAL FLOWERS
Phone 4962—Nights 3054 316 Charlotte

TURNBULL'S FLOWERS LIMITED
441 George Phone 7583—Nights 3257

## COMING EVENTS

First insertion, 20 words or less minimum charge 50c. Subsequent consecutive insertions 40c per insertion. All over 20 words, 2c per extra word per insertion.

OLD TIME DANCE AUSPICES Women's Institute Norwood Town Hall, Friday May 26. Good music. Admission 25c.

SOMETHING DIFFERENT—RUMmage Sale, Thursday, May 25th. Proceeds in aid of War Work. George Street opposite Capitol Theatre. Doors open at 10 o'clock.

SOCIAL EVENING. — K. OF C Hall, Simcoe street, Tuesday — Thirty games. Special Prizes. Come and bring your friends for an enjoyable evening.

LILAC TEA—ST. ANDREW'S MISsionary Society at the Manse, Friday, May 26th, 3 to 6 p.m. Home Cooking. Novelties, Roots and Bulbs for Sale.

DANCE IN MARMORA TOWN Hall, Friday, May 26. Music supplied by Jimmie Cooke and his Hayloft boys from Peterborough. Adm. 50c and 35c.

### In Memoriam Verses

A booklet from which In Memoriam verses may be selected is available at the Advertising counter of The Examiner Telephone Classified Dept 4641

## Coming Events
(Continued from Preceding Col.)

57th REGIMENT CHAPTER OF I.O.D.E. Thrift Sale, May 25, 26 and 27 at 257 George, opposite Hood and Cummings.

TULIP TEA, QUEEN ELIZABETH Home and School Association, Friday, May 26, from 3 - 6 at the home of Mrs. C. Doughty, 225 Barnardo avenue.

THE W.C.T.U. WILL HOLD THEIR regular meeting in the Green Room of the Y.W.C.A. on Thursday at 3 o'clock. "Law and Sabbath Overseas" will be the topic.

BINGO AT THE LEGION HALL, Tomorrow night (Wednesday) at 8.15. Main Prizes $30.00 and two prizes of $5.00 each. Many other good prizes. The contribution to the British War Victims Fund has now topped the $2,000.00 mark thanks to our patrons. Admission 25c. Extra Card 10c.

"BAND CONCERT" AFTER Church, Collegiate Auditorium, Sunday, May 28th 8.30 p.m. 35-piece Girls and Boys Band, assisted by outstanding Violinist and Saxophonist and Mixed Brass Party. Bandmaster R. G. Routly, Temple Band Chairman, Silver Collection.

## PERSONALS

FOR INSTANT RELIEF, GET "LLOYD'S Corn and Callous Salve," containing Benzocaine, the new local anaesthetic 50c at Elliott's McDermid & Jury and Payne's Drug Stores.

"CONSTIPATION, BILIOUSNESS, INdigestion quickly relieved with Kipp's Herb Tablets," the effective tonic laxative. 25c and 75c sizes, at your Druggist.

AVON REPRESENTATIVE. 548 Bethune. Telephone 3194.

SPIRELLA REPRESENTATIVES— 3011, 3150, 5151.

RAWLEIGH'S PRODUCTS. 360 SIMCOE Telephone 3055.

FULLER BRUSH REPRESENTATIVE. Telephone 9778

FULLER SALESMAN. F. DAWE, 481 Water. Telephone 4789.

### Custom Tailoring

DOES YOUR COAT OR SUIT NEED Altering? Have it done now. Tony Pepe, Greene Building. Dial 4295.

### Piano Tuning

WILLIAM POTTER, PIANO TUNING and Repairing (formerly Heintzman) Dial 9462.

PIANO TUNING AND REPAIRING — Fred Walker, Heintzman & Company, Toronto. Mail orders to CHEX or Telephone 9496.

### 3a Hairdressers 3a

MARY MARINO SUGGESTS FOR FINE Dry, Hard-to-curl Hair, one of her better Oil Waves at $7.50. Other Oil Waves from $3.50 up. Dial 8663.

SPECIALS — END PERMANENTS $1.00 up. Oil Permanents $2.50 up. Downer's. Dial 8874.

SPECIALS — $8.50 VAPOR PERMANent for $7.00. $7.00 Machineless Permanent for $4.00. Includes Shampoo, Hairstyle Cut and scientific testing. Telephone 8311. Paris Beauty Salon.

EXTRA SPECIAL OIL WAVE, $6.50 FOR $5.00. Rosanne Beauty Salon, Kresge Building. Dial 8837.

## FOR SALE

### 4 Miscellaneous 4

GOOD SINGLE BED, CHEST OF Drawers, Chifrobe Mirror, Kitchen Service Table, Screen Door, Child's Scooter. 574 McCannan, after 7.

KITCHEN CABINET 30 DUMBLE Avenue.

LARGE COOK STOVE, RESERVOIR and Warming Closet. 6042.

EVENING DRESS, WHITE CHIFFON, practically new, in good condition. Telephone 6129.

**CAMP SUPPLIES**

| | |
|---|---|
| PUP TENTS | $4.65 |
| WALL TENTS | $17.25 |
| MOTORISTS' TENTS | $32.25 |
| COTTAGE CHAIRS | $1.49 |
| HAVERSACKS | $2.29 |
| BUOY-O-BOYS | 98c Up |

**FISHING GOODS**

Bass, 'Lunge and Lake Trout Baits. Large display of most successful Baits. Lines, Preserved Bait, Sinkers, Hooks, Guides, etc.

Save Safely at

**CANADIAN TIRE CORP'N**
ASSOCIATE STORE
(I. H. Keefer, Proprietor)
342-4 Water Street. (Opposite Market)
Phone 8281

DOUBLE BRASS BED, SPRING AND Mattress 300 Maitland, or Telephone 5996.

ROLL-TOP DESK, DAVENPORT BED, Studio Couch, Table, Chairs, Small Articles. Apartment D, above Regent Theatre.

GO-CART. TELEPHONE 4537, 527 King Street.

RED MAPLE BEDROOM SUITE (IMperial Loyalist), also Continental Bed. Telephone 4994, after 6 p.m.

COAL OIL STOVE. 646 STORMONT, Evenings.

SMALL COOK STOVE, CREAM ENAmel. Dial 8413.

FURNITURE AND GIFTS — 2-PIECE Chesterfields $99.00, $33.00 down. $7.38 per month for 10 months; 6-Piece Breakfast Suites, $69.95, $23.95 down, $6.44 per month for 8 months; Ornaments, 19c up; Cushions, $1.79; Mirrors, $3.50 up; Electric Heating Pads, $7.45; Table Lamps, $5.95 up; Vases, 29c up; Artificial Flowers, 19c per Spray up; Play Pens, $5.95; Bassinettes, $11.95. F. H. Johnston, corner George and McDonnel. Telephone 4697.

POTATOES. TELEPHONE 5089.

MINNOWS, DEW WORMS. 172 ADEline Street.

NO. 1 COBBLER POTATOES. LIMITed quantity of Small Burbanks. Telephone 5065.

22 AUTOMATIC RIFLE, WITH SHELLS Dial 3670

KITCHEN STOVE. 500 PARNELL Street. Telephone 7927.

FULL SIZE STEEL BED, WITH Spring-filled Mattress, in A1 condition. 120 Aylmer.

CABINET RADIO. 149 LAKE STREET.

RUG, 6' 9" x 8' 8", GOOD, CLEAN Barrymore. Telephone 8872.

DOG KENNEL, SHINGLED, REMOVable front. 4717.

PLAYER PIANO, WITH ROLLS AND Bench, in good condition. Sacrifice. Parks' Studio, 208 Charlotte.

THREE-LEAFED DINING TABLE, REmovable legs, 4 Chairs, good condition. Telephone 9695.

## FOR SALE

### 4 Miscellaneous 4

HOT WATER FURNACE, IN GOOD condition. Telephone 9055.

KITCHEN PUMP, COMPLETE; COOK Stove, Steel Bed. 157 Morrow Street.

CHIPPAWA POTATOES, FROM CERtified Seed—Large $1.50 Bag, Small $1.25. Mrs. E. Howson, Route 8. Telephone 7069.

CAMP BED, FOLDING METAL, WITH Mattress; Candid Camera in Case, like new. 478 Wellington Street.

NEW CAMP BED AND MATTRESS. Telephone 7518.

NEW ELECTRIC REFRIGERATOR, DE-luxe Model, 6 cubic foot size. Apply 136 Park North.

THREE-BURNER GAS STOVE, BED complete, Modern Go-Cart, Ice-Box. Telephone 3468

YOUTH'S SUIT, 16 TO 18, CHEAP. 9087.

HEINTZMAN & COMPANY PIANO, good tone, Tuned and Delivered. Parks' Studio, 208 Charlotte

DRESSER AND STAND. TELEPHONE 6907, 424 Stewart.

DOUBLE BED, SPRING AND MATtress 474 Aylmer. 4384.

MINNOWS AND DEW WORMS. 1035 Water.

NEW 303 SAVAGE RIFLE AND 45 Shells for same. Apply Calvin Chard, Cordova Mines.

ICE-BOX, GOOD CONDITION. 540 Waterford.

MEN'S SPRING AND WINTER COATS, 38 Doll's Wicker Carriage, Sleigh, Single Iron Bed. 509 Bethune.

BLACKSMITH'S PORTABLE FORGE, practically new. 5280.

ROCK, SUITABLE FOR BUILDING. Free. Telephone 9934.

**The Peterborough Metal Co.**

Plumbing and Heating Supplies, Bath-tubs, Kitchen Sinks, Toilets, Basins, Septic Tanks, Boilers, etc., Pipe, Fittings, Electric Motors, Belting, Pulleys, Shafting, Posts, Angle Iron, Drums, Barrels, Fibreglas Insulating Products.

Telephone 5769 — 236 Simcoe Street

SOLID WALNUT BEDROOM SUITE, and Spool Bed; After 6, Telephone 4448.

### Musical Instruments

UKULELE (INLAID), SOMETHING out of ordinary. 216 Stewart Street.

### Plants and Flowers

PERENNIALS, STRONG PLANTS — Hesperis in bud, Rudbeckia, Lupins, Spider Lily, etc. Also Ruby Rhubarb. Telephone 6921.

### 4a Seeds and Grains 4a

CERTIFIED SEED POTATOES — SEbago and Chippawa Foundation A Dial 5005.

### 5 Dogs, Cats, Birds, Etc. 5

COLLIE PUPS, MALES, $3.00. GEORGE Lindsay, Apsley.

DOGS BOARDED. HEDGLEY KENnels Port Hope Highway. Telephone 4906.

### 6 Fuel 6

MIXED WOOD, STOVE LENGTH, $10.00 Cord Delivered. Omemee 35 ring 3.

MIXED SLABS, 90% PINE, $7.50 PER Cord, Delivered. Telephone Lakefield 34W.

### 7 Livestock and Poultry 7

SIX YOUNG PIGS. 36-41, KEENE.

30 LAYING HENS. TELEPHONE 9436.

SEVEN DURHAM 2-YEAR-OLD CATTLE One Young Durham Cow, due to freshen, 4-year-olds. Melville Freeburn, one mile west Young's Point.

MATCHED TEAM PERCHERON MARES 3 and 4 years old; 1 Clyde Gelding, 4 years, quiet and well broken. Harold Ray, Warsaw.

YOUNG PIGS. SMITH BROTHERS, Fraserville.

REGISTERED CLYDE MARE, 5 YEARS sore on front, otherwise sound. Will sell cheap. General Purpose Horse, suitable for garden work; will work double or single. Melbourne McInnis, 52 ring 32, Omemee.

TEN LAYING HENS, $1.50 EACH. 17 Brioux.

YORKSHIRE PIGS, SEVEN WEEKS old. Norman A. Bowles, Cavan. Telephone 4012.

SOW AND NINE PIGS. PERCY MONcrief, 4 ring 12, Bailieboro

BLACK HEIFER, DUE. F. CLANCEY, 33 ring 3, Keene.

JERSEY HEIFER, DUE TO FRESHEN June 1. Jersey Cow, due to freshen June 9. J. Braithwaite, Cavan

COW AND PIGS. DUFFUS FARM, Keene Road.

JERSEY COW, DUE TO FRESHEN soon. Telephone 8046.

HOLSTEIN COW, 5 YEARS, DUE TO freshen one week. Emmet Fitzgerald, Indian River.

### Baby Chicks

PULLETS—STARTED HEAVY BREEDS Delivery middle June and later. If you want June-July Chicks, place order now, as it's possible we'll be only hatching to order. Bray Hatchery, 364 Water. Dial 3834.

IT'S IMPORTANT IF YOU WANT June-July Chicks to get your order in now, as it's possible we may be hatching only to order. We have Day-old and Started Leghorns, also B.B.xW.L. immediate shipment. Bray Hatchery, 364 Water. Dial 3834.

### 7x Farmers' Needs and Supplies 7x

ONE - HORSE MOWER, MASSEY-Harris, good condition. Dial 6633

NEW WHEELBARROW, SCUFFLER with Attachments. Telephone 5355.

LISTER CREAM SEPARATOR, LIKE new. Harold Rowan, Springville. Dial 6010.

MANURE SPREADER, GOOD WORKing order. W. Waterman, Fraserville.

ERBAN OATS. DIAL 6020.

TRACTOR CUSTOM WORK. C. M McInroy, 4511

EXPERT TRACTOR PLOUGHING AND Cultivating. Two Tractors at your service. 319 McDonnel or Telephone Art O'Halloran 7781.

MASSEY-HARRIS MOWER, NO. 21, 5-foot cut, fitted with complete set of New Gears and Bushings, and New Knife. J. M. Sandy, R. R. 2, Omemee.

ONE ELECTRIC REFRIGERATION Milk Cooling Unit. Will handle up to 10 Cans of Milk at one cooling. Price complete installed, including Electrical wiring, $298.00 cash. Terms if desired. Guaranteed one year. F. H. Johnston, corner of George and McDonnel, Peterborough.

## FOR SALE

### 8 Real Estate 8

$4,600—Nice Brick Residence, Dennistoun Avenue. Lovely lot. Possession September 1.

WHY NOT TAKE ADVANTAGE OF THE NEW N. H. A. LOAN AT 4½%? Investigate the possibilities afforded by this low interest rate, with repayment on a monthly basis.
H. J. McCANNAN - JACK SINCLAIR
140 Simcoe St. Telephone 4246

Brick, 9 Rooms, 3-Piece Bath, Furnace, ideal for Duplex. Possession soon ... $3,800
Brick, 7 Rooms, 3-piece bath. Possession July 1. Easy terms ... $3,700
100 Acres, 80 working. Brick House, barn stone foundation, 2 silos, Hydro ... $5,500
M. STOREY
374½ George St. Telephone 6573

$4,000—Modern 7 Room Pressed Brick, South.
$2,500—5 Room Frame Cottage, Dublin Street.
$3,000—5 Room Cottage, Murray Street.
$4,700—Double House, West, one side vacant August 1st, $1,200 down.
$3,500—6 Roomed Brick, Perry Street, vacant now.
$11,500—Modern Home, West-end — owner leaving City.
Owing to death of Owner, I have one of the best Guest and Tourist Homes in Ontario—13 Rooms, beautiful grounds, on main highway to the Kawartha Lakes. Possession July 1st.
A. E. THOMPSON, REALTOR,
Kresge Building. Telephone 7284

CENTRAL BUSINESS LOT, 70 BY 112 feet, on West side of George Street, south of King. Good Site for Stores and Apartments, Garage. Apply 146 Hunter Street for particulars. Take Small House as part.

A Good Going Business, Large 13-Room Guest Home, garages, etc. Very modern, large lawns and gardens. A choice locality. Inquire.
South, 4 Rms, oak fls., vacant ... $2,000
Sherbrooke, 10 Rms, modern ... $3,900
Princess, 6 Rms, oak fls., vacant ... $4,000
Many others to choose from.
J. A. GIBBS, 141 Hunter St. 3843.

EIGHT-ROOM HOUSE, CENTRAL, first-class property, good location—$4,200. W. P. Hetherington, 421 George. Telephone 7454.

FOR SALE, IN THE VILLAGE OF Grafton, New House. Possession soon. North Shore Realty Co. Ltd., Alger Building, Oshawa. Telephone 81

### Cottages for Sale or Rent

INSULATED, ELECTRICITY, PLUMBing, eight miles, first part July-August. 6708.

HIAWATHA LODGE, OTONABEE River, to Rent for June, by Month or Fortnight. Dial 5229.

TWO COTTAGES FOR SEASON, Telephone 48 ring 3, Omemee

FIVE-ROOM SUMMER COTTAGE, 15 miles from Peterborough. Write Box 226, Examiner.

BEAUTIFUL LOG COTTAGES FOR Rent, fireplace, spring water, safe beach, Lake Chemong. Telephone 7032.

WANTED TO BUY, LOT OR COTTAGE Crowe Lake. Must be reasonable. Write Box 225, Examiner

### Summer Resorts

THURSTONIA HOTEL — OPEN JUNE Third. Excellent Meals, Comfortable Beds, conveniences. Summer activities. Cottages, Special June Rates. Booklet. Percy Skitch, Thurstonia Park.

### Tourist Accommodation

ROOMS, OR OVERNIGHT ACCOMMOdation. 351 Charlotte. Dial 4885.

### 10 Used Cars 10

1929 MODEL A FORD COACH, MECHanically perfect, excellent tires. Apply 396 Armstrong Drive (Hatton Property).

1929 FORD COACH. 675 DONEGAL.

1937 TERRAPLANE SEDAN, EXCELlent motor and tires; needs slight fender work. Enlisting. Cash only. 29 Crescent Street, Wednesday.

1928 CHEVROLET SEDAN, GOOD MOtor and tires. 109 Romaine.

1936 OLDSMOBILE SEDAN, GOOD condition. Telephone 3101, Norwood.

1929 DESOTO COACH, GOOD CONDItion. 179 Aylmer, between 5 and 7.

1929 ESSEX COUPE, WITH RUMBLE seat, good condition. 322 Mark Street.

1934 CHEVROLET COACH. 576 ROGERS.

1932 CHEVROLET COACHES, GOOD condition. 508 Glengarry Avenue, after 6

1934 FRONTENAC, EXCELLENT CONdition. 305 Reid.

1930 CHEVROLET COUPE. 530 PARnell.

### 10a Used Trucks 10a

1940 FORD ½-TON PICK-UP TRUCK, good as new. Dial 4511, 24 Cricket Place.

## TO RENT

### 11 Miscellaneous 11

GARAGE. 9873.

ELECTROLUX CLEANER COMPLETE. by Day or Week. 4547.

### 11x Apartments to Rent 11x

HEATED APARTMENT, FURNISHED, Unfurnished, garage, adults. 709 Water.

SMALL APARTMENT, SUITABLE FOR Business Girls. Telephone 6514.

### 11xx Houses To Rent 11xx

MODERN 6-ROOMED HOUSE FOR Summer months, Furnished. Telephone 4365.

FIVE-ROOMED HOUSE AND GARden, 2 miles North-east of Peterborough. D. McCall, Curtis Brick Yard.

### 12 Rooms 12

COMFORTABLE, FURNISHED ROOM, all conveniences. 297 Park Street North.

FURNISHED BEDROOM; BOARD OPtional. 487 Bolivar.

ROOM FOR WOMAN, CHILD NO OBjection, central. Write Box 204, Examiner.

FURNISHED ROOMS FOR MEN. 417 Stewart

OVERNIGHT ACCOMMODATION. TElephone 8319, after 5

LARGE BED-SITTING-ROOM, SUITable Two Girls, private home. Telephone 4448.

## WANTED

### 13 Rooms Wanted 13

WANTED BY BUSINESS LADY, TWO or Three Unfurnished Rooms, Downstairs preferred, anytime, before fall. Write Box 231, Examiner.

## WANTED

### 13a Apartments Wanted 13a

THREE OR FOUR ROOMED APARTment, Unfurnished, near General Electric, by June 1. Write Box 203, Examiner.

REFINED BUSINESS WOMAN DESIRES Small Apartment. Telephone 4426.

### 13b Houses Wanted 13b

TO BUY, SMALL HOUSE AT NORTH-end. Write Box 232, Examiner.

MODERN HOUSE, CENTRAL OR North, immediately or later, adult family. 9428.

### 15 Miscellaneous 15

1941 BUICK, TORPEDO. WILL PAY cash, or Trade Lighter Car; private. Telephone 9918.

CHESTERFIELD SUITE. WRITE BOX 223, Examiner.

BROKEN-DOWN TRICYCLES FOR REpairs. Telephone 6446.

WANTED, TO RENT, A 50-ACRE Ranch. Walter Windrem, Dial 6020.

GARDENS TO PLOUGH. DIAL 8576. 245 Princess.

1933 OR 1934 BUICK OR HUDSON Coach or Sedan. Write Box 224, Examiner.

POCKET MODEL OR CANDID TYPE Camera for Airman overseas. Telephone 3069.

BOARD AND SINGLE ROOM, BY A Stationary Engineer, working alternate shifts. Write Box 205, Examiner.

SINGER BUTTON HOLE ATTACHment. Telephone 8514

EVENING WRAP. WRITE PARTICUlars, Box 202, Examiner.

ICE-BOX, ANY CONDITION; GOOD Commode Chair. 763 Donegal.

**THE PETERBOROUGH METAL COMPANY**
WE BUY
SCRAP IRON AND METALS

HOT PLATE. TELEPHONE 9049.

BICYCLE, ANY CONDITION. TELEphone 5894

**FURS**
Cash Paid for Your Old Fur Coat. Write Box 65, Examiner.

SMALL USED WAGON. DIAL 9612.

IRON, RAGS, FEATHERS, PAPER. Petersiel, Bethune and Hunter. Telephone 9403.

STOVES, FURNITURE. HUDSON Telephone 65, Lakefield

POULTRY AND FEATHER TICKS PAY Highest Prices. M. Gishman. Dial 8298.

LIVE POULTRY WANTED — MARKET Prices. A. Lantin. Telephone 6297.

LIVE POULTRY — PAY HIGHEST Prices. Florence, 6823. 560 Homewood

STOVES AND FURNITURE WANTED Telephone 4115—Nights 6294.

LIVE POULTRY—MARKET PRICE. M Katz. 6906. 192 Aylmer.

HIGHEST PRICES PAID FOR RAGS, Paper, Iron and Metals. J. Burfield Dial 8368.

### 16 Teachers 16

TEACHER WANTED FOR S.S. NO. 13, Cavan, Protestant, Experienced preferred. Duties to commence September 5th. Apply, stating salary, qualifications and experience, to the Secretary, Merton V. Thexton, R. R. No. 3, Millbrook, Ontario.

QUALIFIED TEACHER FOR S.S. 14, Douro. Applications will be received until June 1, 1944. Please state salary. Apply Secretary-Treasurer, R. W. Little, No. 2, Lakefield.

### 17 Help Wanted, Male or Female 17

COOK AND WAITRESSES, EXPERIenced or Inexperienced, Male or Female. Apply Selective Service, Peterborough. O-274.

EXPERIENCED HAIRDRESSERS Wanted for Salons in cities East of Toronto. Also Helpers Wanted. Apply nearest Employment and Selective Service Office.

### 18 Help Wanted, Female 18

CAPABLE MAID, GOOD WAGES. APply Mrs R. Brooks, 222 Dalhousie Street.

CAPABLE WOMAN TO ASSIST STEWardess at Local Golf Club. Apply Selective Service Office, Peterborough. O-293.

SALESLADY FOR DRESS GOODS DEpartment; good salary and commission. Apply Selective Service. O-292.

GIRL OR WOMAN TO DO HOUSEwork; Plain Cooking; hours from 10 to 2:30. 544 Stewart. Dial 3997.

PART TIME, 3 HOURS DAILY APproximately. Does not interfere with own Housework; good wages. Telephone Mr. Pogue, 4641.

RELIABLE WOMAN FOR HOUSEwork; good home; must be capable of doing Plain Cooking. Apply 813 Water Street.

### 19 Help Wanted, Male 19

RELIABLE MAN FOR FARM WORK. Dial 4051.

MAN TO CUT GRASS AND TEND Lawn. 463 Hunter.

SALESMAN WANTED TO COVER REtail and Wholesale Grocery Trade in Peterborough and district, by Manufacturer nationally advertised Food Product; salary. Apply Selective Service Office, Peterborough. O-291.

DELIVERY BOY, WITH LARGE CARrier on Wheel. Come prepared to Deliver This Evening 5 o'clock, or as soon as possible after 5, 701 George Upstairs.

### 21 Boarders Wanted 21

GENTLEMEN BOARDERS. DIAL 5947

TWO GIRL BOARDERS, ROOM TOgether, separate beds, home privileges. 21 Bowden Avenue. Telephone 8267.

## WHO CAN DO IT

### 22b Painters, Decorators 22b

EFFICIENT, SMART STYLING for
HOME DECORATION
Interior and Exterior
"Elastica Quality Goods"
HAROLD COLEMAN
Telephone 9922 — 336 George Street

COLEMAN BROS. — "THE HOME OF Decorating." Established 1906. Telephone 4485. North of Brock Street

PAPERHANGING AND PAINTING — Reasonable Prices. Hudson, Telephone 4514.

### 22f Miscellaneous 22f

LAWN MOWERS, MACHINE SHARPened. 82 McDonnel. Dial 4315.

## WHO CAN DO IT

### 22f Miscellaneous 22f

GARDENS TO PLOW. 7781.

BRICK, CEMENT WORK, STUCCOING, Brick Painting, Chimneys Rebuilt. 217½ Charlotte Street. Telephone 9636.

SHINGLING DONE AT REASONABLE Prices — Specializing in British Columbia No 1 Shingles or Asphalt. Dial 6634 or 8203. See Bert Pearson, 499 Stewart.

LAWN MOWERS SHARPENED — WE have the most Up-to-date Machinery. Satisfaction guaranteed. R. Harran's Cycle Shop, Dial 5925.

DUSTLESS FLOOR SANDING. WILliam Higgins. Dial 6867.

### 22j Wood Cutting 22j

WOOD SAWING. CLIFF JEWELL. Telephone 4241.

### 25 Nursing 25

REGISTERED NURSE, AVAILABLE. Write Box 221, Examiner.

PRACTICAL NURSE. WRITE BOX 228, Examiner.

### 25x Dressmaking 25x

DRESSMAKING, TAILORING, ALTERations. Telephone 4936. 593 Harvey

### Radio Service

RADIO SERVICE
Every Repair Guaranteed,
Established 23 Years.
F. H. JOHNSTON
Corner George and McDonnel
TELEPHONE 4697

DELUXE RADIO SERVICE — ALL makes of Radios Repaired. All work guaranteed. Telephone 7142—Night 6384. 450 Rubidge Street.

### Electric Sales and Service

ELECTRIC WORK — SERVICE AND Repairs. Telephone 6195

## LOST

FLY FISHING ROD, BETWEEN CAvan and Pterborough. Cecil Hayes, Route 3, Peterborough. Reward.

DODGE HUB CAP. TELEPHONE 5892. Reward.

LADY'S YELLOW GOLD IDENTIFICAtion Bracelet, with R.C.A.P.C. crest, dates engraved on back, somewhere downtown area, on Friday. Reward. Telephone 7622.

## St. John's Win Bantam Tussle

The bantam teams from Mark St. Church and St. John's Church played a league game on Monday night at the Queen Mary school, St. John's winning 35-10.

There was a good turn out of spectators to cheer the teams. Everyone enjoyed a real sporty game with plenty of laughs. The church league would like to take this opportunity to invite the public to its game.

The players for Park Street Church were: Edgar, Hardy, Grant, Dolan, White, Panter, Dinsdale, D. Graham, Gimblett.

St. John's players were: Van Allen, Swanston, Burrows, Wilfong, Wyatt, Thompson, Patterson, Buckland Bolton.

**Georg Street Wins**

St. Paul's bantams met George Street bantams in a church league softball game on Monday evening at the Oval.

St. Paul's won the toss for home game. The game was very exciting in places. However the umpires called the game at the end of the sixth because of darkness. George Street won their third game of the season against one win for St. Paul's.

An old church leaguer in the person of Bill Greatrix R.C.A.F., was umpire at the plate, Ken Doughty handled the bases. Teams:

George St.—Marshall, 2b; Wood, rf; Davidson, 1b; J. Dormer, p; McKee, c; Connell, lf; Hall, ss; Smith, cf; B. Dormer, 3b.

St. Paul's: Taylor, c; Brown, p; Archibald, 1b; Lavis, 2b; R. Johnston, ss; R. Beals, 3b; H. Johnston, lf; T. Hill, cf; D. Curtis, rf.

Hall for Curtis, Howard for Beals in the fourth.

## Keene Players Organize League

Monday night, May 22, the Keene and Community Softball League was organized and plans were made to start the first week in June. Schedule will be printed later. Officers elected are:

President, Tom Gall; vice-president, Douglas Armstrong; secretary and treasurer, Harold Kempt; auditors, Stewart Millar and Bert Fife.

Team representatives:

Westwood—Bruce War and Stewart Millar.

Villiers—Bruce Davidson and Roy Hope.

Mathers Corners—Tom Mather and Bill McIntyre.

Bethel—Bert Fife and Allan Borland.

Keene—Duncan Keitel and Bob Wood.

## Knox Team Runs Up Big Score

In a Church Bantam League game played at Queen Alexander School Monday evening, Knox defeated St. James' Bantams in a high-scoring game despite the score of 32 to 6.

St. James'—B. Prest 2b, G. Gibson 3b, D. Breadman c, B Beggs 1b, D. Ball cf, J. Tate lf, B. Jones rf, K. Deck ss, R. Harris p.

Knox—F. McMullen 1b, B. Freeman, 2b; B. Gardner, ss; W. Killingbeck, p; G. Mongraw, c; B. Granger, rf; A. Chalmers, rf; M. Johnson, 3b; A. Riches, cf.

Umpires—F. Weir, E. Darling.

## LOANS

**LOANS**
$20 TO $500
NO ENDORSERS NEEDED

| Cash Loan You Get | 4 Payments | 6 Payments | 10 Payments | 12 Payments | 15 Payments |
|---|---|---|---|---|---|
| $25 | $6.57 | $4.46 | $2.78 | $2.36 | |
| 50 | 13.13 | 8.93 | 5.57 | 4.73 | |
| 75 | 19.70 | 13.39 | 8.35 | 7.09 | |
| 100 | 26.26 | 17.85 | 11.13 | 9.46 | $7.78 |
| 125 | 32.83 | 22.32 | 13.92 | 11.82 | 9.73 |
| 150 | 39.39 | 26.78 | 16.70 | 14.18 | 11.67 |
| 200 | 52.52 | 35.71 | 22.27 | 18.91 | 15.57 |
| 300 | 78.79 | 53.56 | 33.40 | 28.37 | 23.36 |
| 500 | 130.60 | 88.84 | 55.10 | 46.73 | 38.38 |

(Choose a monthly payment plan)

To apply for a Household loan just give us a few facts about yourself and choose a convenient payment schedule. Payments shown repay loans in full and include charges at our reduced monthly rate of 2% on a loan balance of $300 or less and 1% on that part of a balance in excess of $300.

**Household Finance**
Corporation of Canada
Established in Canada 1928
Second Floor Lansfield Block
177 Charlotte St. (Opp. Loblaws)
M. E. Holt, Manager Phone 5841

**Campbell Loans**
WITHOUT ENDORSERS
THREE TYPICAL PLANS

| CASH YOU GET | 3 Payments | 6 Payments | 12 Payments | 15 Payments |
|---|---|---|---|---|
| $50 | $17.34 | $8.93 | $4.73 | $ |
| 100 | 34.68 | 17.85 | 9.46 | 7.78 |
| 190 | 65.88 | 33.92 | 17.97 | 14.79 |

A Campbell loan can be in your hands the same day you apply. Friendly, confidential attention.

**CAMPBELL**
FINANCE CORPORATION LIMITED
Subsidiary of Industrial Acceptance Corporation Ltd.
169 Charlotte Street
F. M. Vivash, Branch Manager
(Above A. & P. Store) Phone 3520

## NOTICE

IN THE MATTER OF THE ESTATE OF CHARLES JAMES, Late of the Township of Asphodel, in the County of Peterborough, Farmer, Deceased.

All Persons having CLAIMS against the Estate of the said CHARLES JAMES, who died on or about the 30th Day of November, 1943, at the said Township of Asphodel, and who at the time of his death had his fixed place of abode at the said Township of Asphodel, are hereby notified to send to the undersigned, the Executrix of the Last Will and Testament of the said Deceased on or before the 22nd Day of June, 1944, full particulars of their Claims duly verified by affidavit on Satutory Declaration.

Immediately after the last mentioned date the Assets of the Deceased will be distributed among the parties entitled thereto, having regard only to the Claims of which the Executrix shall then have had notice.

DATED this 22nd Day of May, A.D. 1944.

(MRS.) ANNE JAMES,
R. R. No. 3,
Norwood, Ontario,
Executrix.

## Ugly-Visaged Wrestler Kills Wife

MICHIGAN CITY, Ind., May 23 — City Police Capt. G. J. Stark on Sunday night reported Charles Eastman, the 40-year-old Chicago wrestler who capitalized on his ugly visage, shot and killed his beautiful wife Geraldine, 27, attempted to kill their 15-months-old baby, then shot and hanged himself yesterday.

Stark said Eastman had threated to give his wife and baby a "one-way ride." Eastman, wrestling under the names "Gorilla Grubmeyer" and "Frankenstein," fancied himself a terror before the mat fans.

Married two years ago, the couple was estranged. Stark said they went back together 3 weeks ago but couldn't make a go of it."

## End Not Near

WASHINGTON, May 23 (AP) — Admiral Ernest J. King, commander in-chief of the United States fleet, deplored yesterday what he said was a tendency to believe "that the end of the war is close at hand, both in the Atlantic and Pacifc." He was speaking at the annual meeting of the colors at Washington Cathedral.

## New War Weapon

GRAND RAPID, Mich., May 23—(AP)—The United States Army removed the veil of secrecy Saturday from another weapon—a rapid-fire, 20-ton mobile anti-aircraft gun which hurls 4.7-inch shells more than 11 miles into the air. An automatic loader and rammer permits a high rate of fire.

## Getting Ready

STOCKHOLM, May 23—(AP) — Tokyo, preparing for Allied bombing of Japan, has evacuated non-essential persons from the city and leveled inflammable wooden structures near war industries to reduce the fire hazard, a German correspondent stationed there cabled Berlin Saturday.

## Frog Wins Title

ANGELS CAMP, Calif., May 23—(AP)—"Maggie," owned by Merlin Fisher of Stockton, Calif., is the international jumping frog champion. "Maggie" set a new world's record of 16 feet two inches yesterterday in the 17th annual event. The former record was 15 feet 10 inches, held by "Zip," owned by Eddie Robinson, also of Stockton.

## 7 Soldiers Hurt

LONDON, May 23—(CP Cable)—Sigmn. Robert Farnes of Kirkland Lake, Ont., and another Canadian soldier were killed in an army vehicle crash off the York-Scarborough road Saturday and seven other soldiers were injured, it was announced today. Names of the other men involved will be announced when next-of-kin has been informed.

## IMPORTANT CALLS

| | |
|---|---|
| Police | 3535 |
| Fire Dept. | 5711 |
| Nicholls Hospital | 4691 |
| St. Joseph's Hospital | 3561 |
| Examiner | 4641 |

## NOTICE

### Tenders Asked for City Horse Barn

Tenders will be received by the undersigned for the construction of a large new horse barn for the Corporation of the City of Peterborough to be erected on the Board of Works yard. Details and specifications available at City Engineer's Office.

Tenders must be in sealed envelope marked "Tender for Barn". Tenders close at 5 p.m., May 31st.

E. A. OUTRAM, City Clerk.

## PROFESSIONAL

### 44 Lawyers 44

P. D. SCOLLARD—Barrister, Solicitor. Bank of Toronto Building. Telephone 9939.

JOHN A. BRADSHAW — Barrister and Solicitor. 360 Water. Telephone 9894.

PECK, KERR & McELDERRY — Barristers, Solicitors. Money to Loan. Offices 415-417 Water Street. Telephone 4681. E. A. Peck, K.C., F. D. Kerr, K.C., V. J. McElderry, K.C., Walter H. Howell.

JACOB LOW — Barrister, etc. Mortgage Loans. Suite 1-2, 435 George Street (over Toronto Savings and Loan Co.). Telephone 7423 — Nights 6214

ELLIOTT, PHILP & CHANDLER—Barristers, etc. Money to Loan. Offices, Kresge Building. Telephone 6675. A. L. Elliott, K.C., W. R. Philp, B.A., R. J. Chandler, B.A.

### Chiropractors

M. C. GOODWIN, CHIROPRACTOR and Drugless Therapist. 108 Barrie Building, 312 George. Telephone 8795 and 5865.

## AUCTION SALES

GORDON HANCOCK, LICENSED AUCtioneer and Valuator. Telephone 5021.

J. H. MILES, AUCTIONEER AND VALuator. Office 211 Hunter. Dial 4115, Residence 9122. 25 Years' Successful Selling and Valuating.

BABY GRAND ELECTRIC IRONER, Child's Two-Wheel Cyclette, like new. Thursday, 2:30 p.m.—Miles' Auction Rooms, 211 Hunter.

MILES' AUCTION ROOM, 211 HUNTER Thursday, May 25: Electric Frigidaire A1 condition, also Ice-Boxes, Walnut Settee and Chairs, Screen Door, Hall Racks, Chesterfield Suite, Beds, Springs, Mattresses, Chairs, Tables, Sectional Book Case, Ironing Board, Electric Electrolux Vacuum Cleaner, like new, with Attachments, Ironer, good condition, Dishes, Clothing, etc.

RE-CONDITIONED LAWN MOWERS—Miles' Auction Rooms, 211 Hunter Street, Thursday, May 25.

## Fur Charge Brings $520 Penalty

NORTH BAY, May 23 — (CP) — Charged with illegal possession of 22 beaver and four other pelts, Maurice Tattlebaum, Sturgeon Falls, today paid a fine of $520 and costs.

Charges were laid by Overseers H. S. Dorann of Alanford and A. M. Hodgins of Lindsay, working in Northern Ontario for the Department of Game and Fisheries. The furs were seized during a raid on Saturday.

## Soviet Russia

(Continued from Page 3)

presented, of making its own Munich bargain with Germany and so gaining time to arm for the attack it knew would one day be coming.

The mutual understanding that had grown up between the western democracies and Soviet Russia since those early days of the war was the great promise for a satisfactory peace settlement when victory was won, Dr. Stewart concluded. Soberly, however, he added the note that despite their eargerness to cooperate with each other, the leaders of Russia and Great Britain might run into trouble in trying to bring their people along with them; and that the clearing of the atmosphere still left many irreconcilables in both countries to be converted to a belief in open and whole-hearted cooperation.

## Survivors Arrive

SYDNEY, N.S., May 23—(CP)—Thirty-one survivors of the Canadian frigate Valleyfield, torpedoed in the North Atlantic recently, arrived here Saturday from Newfoundland and later left for their homes across Canada. A number of the survivors remained in Newfoundland, where they are being treated in hospital.

## Unusual Mishap

*HULL, Que., May 23 (CP). —Albert Deschenes, 15, of Hull, died in hospital yesterday a few hours after he had been forced by a restless horse onto the whirling blade of a circular saw. He was cutting wood for his employer in a Cremanzie Street lumber yard when the horse backed up, forcing him to fall across the saw table onto the moving blade.*

SEEN IN PRINT—The idea of using a matching hat and gloves with a print frock is a delightful one, with the provision, of course, that the whole thing is extremely well handled and that the print is of the type that can be taken in large doses. As Mainbocher does it, the idea is delightful, as can be seen from this pretty Spring trio fashioned in white navy silk crepe. The dress uses a tiny peplum to break the line of the very slim skirt.—*By Alice Alden.*

# DOROTHY DIX

**HAZARDS IN LETTER WRITING**
**War Brings New Perils In Correspondence School On Love-Making, Having Fatal Results**

It is, of course, known to all and sundry, as Damon Runyon would say, that letter writing is not the innocuous pastime it is believed by the unthoughtful to be. On the contrary, it is a diversion that is about as dangerous as playing with T. N. T. and as likely to blow you to Kingdom Come. For you never can tell when a mash note is going to explode into Exhibit A in a breach of promise suit, or you are going to be called on to make good on the sentiments in Exhibit B that you never expected to be taken seriously.

**Ink Starts Writing Jag**

Many strange and inexplicable phenomena are connected with letter writing. One is that just dipping into the ink seems to send the average man and woman into a jag in which they write indiscreet things they would never have been foolish enough to have said. Ordinarily they are level-headed people, with their feet on the ground, but the sight of a clean sheet of white paper, tempts them to soar amidst the piink clouds of romance and to slosh over with emotions which they are far from feeling.

They know the folly of this. They know that we write letters at our own risk, and that while the spoken word goes in one ear and out of the other, a scrap of paper can last for a hundred years and be a witness against them. Yet, for all of this, girls will go on addressing boys in letters as "my heart's idol" because they have really forgotten the lad's name, and boys will swear in black and white that Angelina is the only girl in the world for them, just to fill in the space at the bottom of the page.

Even in peace time letter writing is a hazardous sport, but the war has added new perils to it, for it has started a School of Correspondence Love-making that is having fatal results. At the beginning of the war the young women of the country were urged to get into correspondence with the boys in the service and, whether they knew them or not, write them bright and cheery letters to break the strain of life at the front.

**Letter Writers Go Sentimental**

It was a grand idea. The girls leaped to their typewriters as one woman, and all went well as long as they stuck to neighborhood gossip and the last movie and asking their correspondent whether he would like them to knit him a sweater or a pair of socks, and he responded in kind, with his opinion of the Sarge and the camp cook. But the curse of the letter writer was on them and they couldn't escape it. They had to go sentimental and romantic and to imagine themselves in love with boys and girls whom they had never seen.

Apparently Cupid shoots just as well with the pen as he used to with the dart, for thousands of our doughboys and gobs have become engaged to ready letter writers and are preparing to take on mail order brides on their next furlough home, which would be well enough, perhaps, if marriage was going to be conducted by correspondence and not in person.

But, alas, such is not the case. In marriage individuality counts more than all the virtues, and my guess is that there will be plenty of trouble a-cooking when these letter-writing lovers meet for the first time.

Released by The Bell Syndicate Inc.

**ADDRESS CHANGED**

Remains of the Arctic walrus have been found in Georgia.

## SALLY'S SALLIES

Registered U. S. Patent Office.

Copr. 1944, King Features Syndicate, Inc., World rights reserved.

"But, father, he doesn't want to support a family; he just wants to marry me."

## Needlecraft Pattern

862

by Laura Wheeler

**TO-DAY'S NEEDLECRAFT**

Beginners like the wide variety of easy motifs in this inspiring assortment. Make plain lines glamorous with these bits of embroidery.

Add a "party look" to your linens with simple stitchery. Pattern 862 contains a transfer pattern of 18 motifs, 1¾ x 2½ to 3¾ x 9 inches.

Pattern Number ....................

Size ....................

My Name ....................

....................

Address ....................

I enclosed 20c for postage

## The Stars Say . . .

By GENEVIEVE KEMBLE

**For Wednesday, May 24**

A PARTICULARLY lively and enterprising day is forecast from the ruling aspects which stimulate the energies, faculties and ambitions. In this there will be ready co-operation from public, community and influential sources, especially with agencies, communications, travel, publicity and business. But a subtle and tricky under current must be handled with shrewdness and sound judgment rather than emotionalism or sensational urges in order to avert regrets and delays. Maintain balance, vigilance and common sense in all sinister attacks.

**If It Is Your Birthday**

Those whose birthday it is may enjoy a very lively and interesting year, with new fields of operation, travel, dealing with agents or public channels of publicity and promotion. Writings, new contracts or verbal agreements should thrive, but be alert to subtle snares or bewildering intrigues, with suspicious or malevolent intent. Read all documents cautiously and preserve sound judgment and logic where such schemes or pitfalls menace or cause delays, disappointments or regrets, with grave consequences. With care there is progress.

A child born on this day may have much business sagacity, with talent of a literary or creative skill in many lines. Its tendency to emotional or sensational extremes, with craft and cunning or expediency rather than principle, should be given early direction.

## BARCLAY ON BRIDGE

**LEARN BRIDGE FAST**
**2—Sketching the Game**

SO YOU never have seen a game of bridge? And you would like to play tonight? If you know three players who will be sympathetic, go ahead and join them. This sketch will give you an idea of what it is all about, so you can let them guide you in the rest of it. If you don't know any such group, it will give you a general view of the game as a starter, and succeeding lessons will carry you deeper into it.

Contract bridge requires four players. Two are partners against the other two. Partners sit opposite each other.

You use a standard deck of 52 cards. They are dealt one at a time, each getting 13. Every player sorts his cards into suits—spades together, hearts, together, diamonds together and clubs together—holding them up so others don't see them.

Then begins what is called the bidding. We will go farther into that later. It is followed by the play. Since the bidding is based on what the different players think their cards can do in the play, it is important to understand the play first.

One player—whose identity is determined by the bidding—is called the "declarer." The player at his left "leads"—that is, he plays a card face up on the table. Then the partner of the declarer puts his entire hand on the table, face up, opposite the declarer, with his cards sorted according to suits.

The declarer does all of the playing of that deal for his side. He plays both his hand and the faced hand, which is called the "dummy." All of the play is clockwise—the same direction as the hands of clock. After the lead, the declarer plays a card from the dummy, then the opponent at his right plays, and finally he plays a card from his hand. Those four cards constitute a "trick."

In each case, a player must play a card of the suit that was led, or "follow suit," unless he has no card of that suit, in which case he plays any card he desires.

The winner of that trick then leads to the next trick. That keeps on, the winner of each trick leading to the next, until all cards are used up, making 13 tricks in all.

A trick is won by the player who plays the highest card of the suit which was led to that trick, the order of rank being ace highest, king next, queen next, jack next, 10 next, 9 next, and so on down to the deuce, or two-spot, which is the lowest. There is just one exception to that. If a player, who has no card of the led suit, puts a "trump" on the trick, that takes precedence over all cards of the led suit, and if there is more than one trump in a trick the highest trump wins it.

What is a trump? A trump is any card of a certain particular suit—determined by the bidding. All cards of it rank above any other cards of any other suit. Sometimes there is not any trump, because the final bid was made in what is called "No Trump." That means that the declarer and his partner have chosen during the bidding to play the hand without any favored suit as trump, so that every trick gets taken by the highest card of the suit led to the trick.

After a trick is taken, its winner puts the four cards together and places them close to him on the table. Consequently, after a deal has been played, it is possible to count up quickly and see how many tricks each side won. The hand can then be scored. Scoring, however, is a subject we will take up later. For the present, if you begin to play now, you must leave that to your friends.

**Tomorrow: Play at No Trumps**

Distributed by King Features Syndicate, Inc.

## DAILY CROSSWORD

**ACROSS**
1. Type measures
4. God of earth
7. Per. to weight (Physics)
9. Take as one's own
12. Proposal
13. Cat-like mammal
14. Biblical city
15. Indehiscent fruit
17. A bulrush
18. Equip
20. Fine cotton fabric
22. Crust on a sore
24. Court
25. Keen
27. Beginning
31. By virtue of being
33. Rational
34. Pretended
38. Vitality
39. Engagement
40. Source of light
42. Music note
43. Melodies
45. Color slightly
47. Devilfish (zool.)
48. Satiates
49. Thou (poss.)
50. Chop

**DOWN**
1. Garden plot (So. Afr.)
2. Bearing
3. Scour
4. Perched
5. Issues of newspapers
6. Sham
7. An exchange
8. A continent
10. Dressed skin of an animal
11. Woody perennial
16. Marble
19. Choking bit
21. Also
23. To leave by will
26. Alcoholic liquor
28. Weaken
29. Force of utterance
30. Conical tents
32. Roman money
34. First man
35. Girl's name
36. Task
37. People of Netherlands
41. African river
44. Speak
46. At the present time

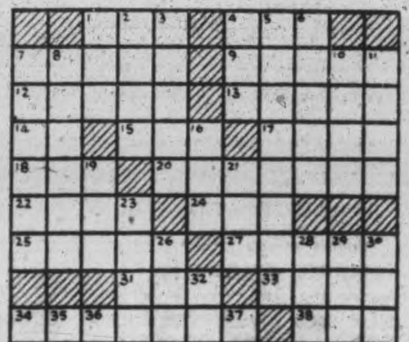

Yesterday's Answer

## ROOM AND BOARD —By Gene Ahern

## TERRY AND THE PIRATES —By Milton Caniff

## LI'L ABNER —By Al Capp

## HENRY —By Carl Anderson

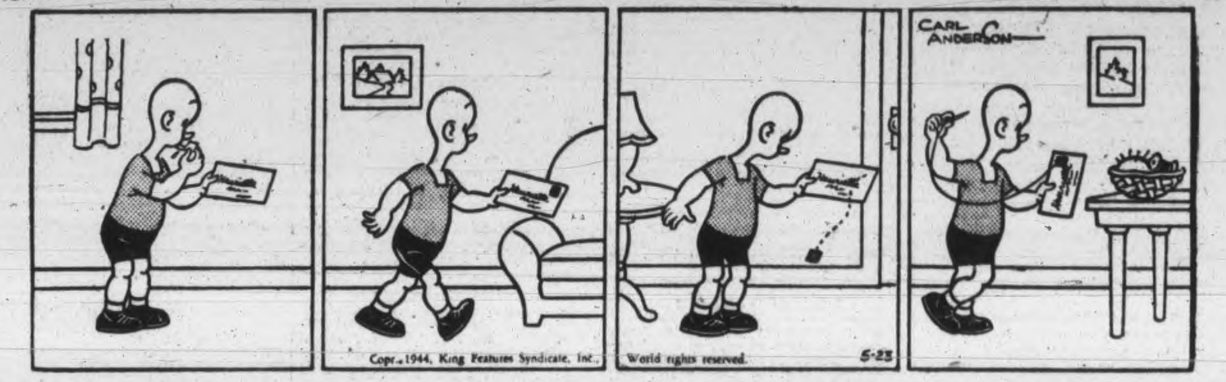


## DONALD DUCK —By Walt Disney

## BLONDIE —By Chic Young

## MUGGS AND SKEETER —By Wally Bishop

## BRICK BRADFORD —By William Ritt and Clarence Gray

## TILLIE THE TOILER —By Russ Westover

# With The Armed Forces

The editor of this column will welcome extracts from letters from boys serving or any other information concerning them.

By JEAN STENTON

FLT. LT. RUSTY ADAMS

Flight Lieutenant Ernest Allen (Rusty) Adams, D.F.C., son of Mr. R. J. Adams and the late Mr. Adams of Omemee, completed two continuous operational tours over enemy territory in Lancaster bombers in February of this year. He is now serving as a Postings Officer, overseas.

The young airman was awarded the Distinguished Flying Cross in November 1943 and also earned the Permanent Pathfinder's Badge.

He enlisted in the R.C.A.F. in January, 1941 and in December of that year received his wings at Mountain View as a wireless air gunner. Being one of the top four in his class, Flt. Lt. Adams was given his commission as pilot officer. His other promotions have been granted overseas. Flt. Lt. Adams married Daphne Irene Taylor of Cambridge, England on April 15.

Another son of Mrs. Adams, **Sgt. Lewis Adams,** is serving in the Provost Corps of the R.C.A.F. and is stationed in Toronto. Two sons-in-law are serving with the Canadian Army, **Sgt. Lewis Brown,** RCASC, pay sergeant at Kingston and Sgt. William Wedlock with the R.C.O.C. in Italy.

**Death Rate High**

J. Faust, who wrote under the pen name of Max Brand, was the 41st Allied War Correspondent killed. Of that number, two were Canadians—Sam Robertson of the Canadian Press, lost at sea when his ship was torpedoed in 1941, and Edouard Baudry of the Canadian Broadcasting Corporation, lost when an airplane was shot down in North Africa in 1942.

PTE. GORDON SIMPSON

Pte. Gordon Simpson son of Mrs. W. Simpson of Norwood, is serving overseas. His wife and two children, one of whom he has never seen, live in Toronto. He writes that the weather has been grand, and he is instructing, as well as taking a course on tanks.

"Things are pretty well tied up over here now, no privilege leaves or out of town passes being granted I guess it's all because of the second front. We are in no danger though, but I'll bet the Germans wish it were over. I see some beautiful formations of our bombers going and coming these days and am mighty glad they're ours."

**Decorated Twice**

"The fighting postmaster of Sunderland," **Major George Arthur Welsh, D.S.O.,** has been decorated a second time, with a Bar to the D.S.O.

Two Western Canadian Regiments, on December 24, 1943, were engaged with the enemy in a fierce street battle in Ortona. One regiment had been fighting for more than 24 hours in this area against a determined effort by the enemy to hold the exits from the town. At the height of this battle one Canadian tank was put out of action by a German anti-tank gun, thus forming a barrier across a narrow, fire-swept street which both prevented further tanks from getting forward and obscured troops' view of their targets and of enemy movements.

"Major Welsh who had been endeavouring to bring a six-pounder gun forward to blast enemy-held houses, immediately took charge and by a display of resourcefulness and great courage under observed fire, organized the removal of the casualty tank by another tank. He then, with the assistance of the crew, manhandled his gun forward and destroyed the enemy post that had been responsible for the destruction of the tank. Then, still under the heaviest mortar and machine gun fire, he blasted a route through the rubble for the succeeding tanks which were then able to move forward and relieve the pressure on the infantry. The energy, persistence and courage displayed by Major Welsh were of the highest order. Through them a situation which might have resulted in heavy casualties to Canadian troops was averted and the infantry regiment was able to complete its consolidation of the area and continue its attack."

CHAPLAIN J. D. HOWSON

Chaplain James Donald Howson, R.C.N., son of Mr. and Mrs. Ernest Howson, 548 Aylmer street, is a recent graduate of the officers' special training course at H.M.C.S. Cornwallis. Before enlisting in March of this year, he was minister at St. Andrew's Church, Fredericton.

**Serving Overseas.**

**Harry Coones,** son of Mr. and Mrs. John J. Coones of Lakefield R.R. 1, is serving overseas. Before enlisting two years ago, he was employed at the Peterborough Canoe Company. The young airman is a member of the ground crew.

**New Chaplain.**

Capt. Allan Reoch, Protestant Padre at Camp Ipperwash, left today for Halifax where he has been posted for duties in Military District No. 6.

Formerly a Presbyterian missionary in China, Capt. Reoch will be succeeded at Ipperwash by **Capt. M. E. Rowland** of Fraserville.

Capt. Reoch served for a time at No. 3 C.W.A.C. Basic Training Centre, Kitchener.

**Nature's War**

Had there been no world war the recent eruption of Mount Vesuvius would have been the biggest story of the century says **SGT. H. T. JANSEN,** serving with a Canadian Public Relations unit in Italy.

**Rivers of Lava**

"There was Vesuvius, geysers of flame shooting skywards, balls of fire that shot up and slowly filtered back to earth. From the crater flowed two rivers of red lava, a river that flowed down the mountain side, dividing halfway, one to the right, and the other to the left; two streams that looked like giant arteries, bright, brilliant, blood red, rivers that spread destruction as they crept slowly seaward, to the base of that age-old mountain.

Sgt. Jansen relates how next morning he went to get a better look and saw the billions of tons of lava, a great crawling slag-heap about 40 feet high. "Time had slipped back a million years," he wrote, "and slithering across a Naples vineyard, was the stuff this Old Mother Earth is made of. As we drew closer we watched it digest an Italian village for lunch."

**Church Disappears**

"The heat withered the plants within about ten feet. On it came, crept around a tree which suddenly burst into flame. Then on to a tiny house, up the walls and around the sides. The house vanished without a trace. Close by a church was being engulfed. The old building stood it well, but the clinker mass slowly rose to its roof and soon it, too, disappeared, the last sound of that proud edifice being the jangle from the bell in the toppling tower."

**COSTLY PRAMS**

HEXHAM, Northumberland, Eng.—(CP) — Some mothers paid as much for baby prams here as for a second-hand automobile. One pram brought $185 and another $95.

## Provincial Park

(Continued from Page 3)

considered.

A national park would attract more tourists into this county, and the type of tourist who had more money to spend.

"I suggest that you investigate this park idea; if it doesn't work out, at least no harm has been done," Senator Duffus proposed. "I believe the National Parks division is ready to accept an application from here."

The conclusive action was the appointment of the committee to engage in a broad enquiry of a park project without restriction as too type.

E. McKone, principal of the Normal School, introduced the guest speakers.

## ROOM AND BOARD — By Gene Ahern

## SALLY'S SALLIES

Registered U. S. Patent Office.

"George, when I received your letter telling me how much you missed me, I came to you as soon as I could."

## BARCLAY ON BRIDGE

**LEARN BRIDGE FAST**
**3—Play at No Trumps**

TO MAKE any subject clearly understood, the surest way is by giving examples. In bridge an example usually means an example hand. If you will get used to looking over what bridge players call a "hand diagram," it will help you greatly in learning the beautiful and intricate parts of the game that will come later. Here is one:

| West | North / South | East |
|---|---|---|
| | ♠ 10 4 2<br>♥ J 6 5<br>♦ A 9 4 3<br>♣ A K 9 | |
| ♠ K J 7<br>♥ 10 7 4 3 2<br>♦ J 2<br>♣ J 7 2 | N<br>W E<br>S | ♠ Q 9 6 5<br>♥ A 8<br>♦ Q 10 8 6<br>♣ 10 5 3 |
| | ♠ A 8 3<br>♥ K Q 9<br>♦ K 7 5<br>♣ Q 8 6 4 | |

That diagram shows the cards dealt to four players. Suppose South became the "declarer" in a No Trump contract. That was determined by the bidding. But never mind that now. Bidding will be explained in later lessons. If South is the declarer, the opponent at his left makes the opening lead, and then the declarer's partner, North, puts all of his cards face-up on the table, arranged in suits. Remember the other players hold their cards up, so that nobody sees their cards except the holder of them.

Suppose West leads the heart 3. The declarer then should study his hand and the dummy together to plan in general how he intends to play the whole hand. But that again is something we will get to much later—hand planning. He then must play a card from the dummy—the play always being clockwise, in the direction of the hands of a clock.

He must follow suit always if he can. And he can. He plays the heart 5 from dummy. East plays the A (ace) and South the 9. East, with the highest card on the trick, wins it. He puts the four cards together in front of him. Then, as winner of that trick, he must lead to the next one and leads the heart 8. The declarer wins that with the K, West playing the 2 and the declarer putting on the 6 from the dummy.

Now the declarer, as winner of that trick, is the leader. He leads the club 4 to the A, takes the next trick with the K and leads the club 9 to his Q. He is pleased to see that both opponents followed suit to all three of those tricks, because now he knows neither of them has a club left. So he leads the club 8, which wins a trick, since nobody can follow suit to it and it is therefore the highest card of the suit led. Even if one of the opponents played a higher card from some other suit, that club 8 would still win the trick when the contract is No Trumps.

The declarer then wins a trick with the diamond K and leads the diamond 5, letting West win it with the J and playing low from the dummy. After West leads back the heart 4 to the Q, the reason why South gave up a diamond trick is shown. He leads to the A. If the opponents' six diamonds had been evenly divided with three in each hand, he could have taken an additional trick now with the diamond 9. But they weren't. East still has the Q left because he had four originally.

South then takes another trick with the A, giving him a total of nine, but the opponents easily take the others.

If you want to make this still clearer in your mind, and understand better how No Trump play works, take a deck of cards, lay out four hands and then go through the play as outlined.

**Tomorrow: Play With a Trump**

Distributed by King Features Syndicate, Inc.

## DAILY CROSSWORD

**ACROSS**
1. Yeast on brewing liquors
5. Fellow
9. Light boat
10. A lemur
12. Sea eagles
13. Made of oak
14. Female deer
15. Scorch
17. Music note
18. Half an em
19. Gloomy
20. Tuber (So. Am.)
21. Pleads
22. Travel by oxcart
23. Old woman
25. Metal
26. Escapes (slang)
27. Hair on sheep
28. Subside
29. Slang
30. Exclamation
32. Jewish month
33. Metal thread
34. Roman money
35. More mature
37. Liturgical sign (Psalms)
39. Passive
40. Not full
41. Wither
42. Exclamation

**DOWN**
1. Nobleman
2. A Queen of England
3. Spawn of fish
4. Communication
5. Garment
6. White with age
7. Noah's boat
8. Stabs
9. Yield
11. Lurks
16. Bitter vetch
19. Lairs
20. Verbal
21. Explosive missile
22. Jog
23. Nets
24. Long-eared rodents
25. Herb
27. State of strife
29. Island sorceress (Odyssey)
30. Tract of waste land
31. Full of ashes
33. Dam in a river
34. Mountains of Europe
36. Author of "The Gold Bug"
38. Ostrich-like bird

Yesterday's Answer

## TERRY AND THE PIRATES — By Milton Caniff

## LI'L ABNER — By Al Capp

## HENRY — By Carl Anderson

## DONALD DUCK — By Walt Disney

## BLONDIE — By Chic Young

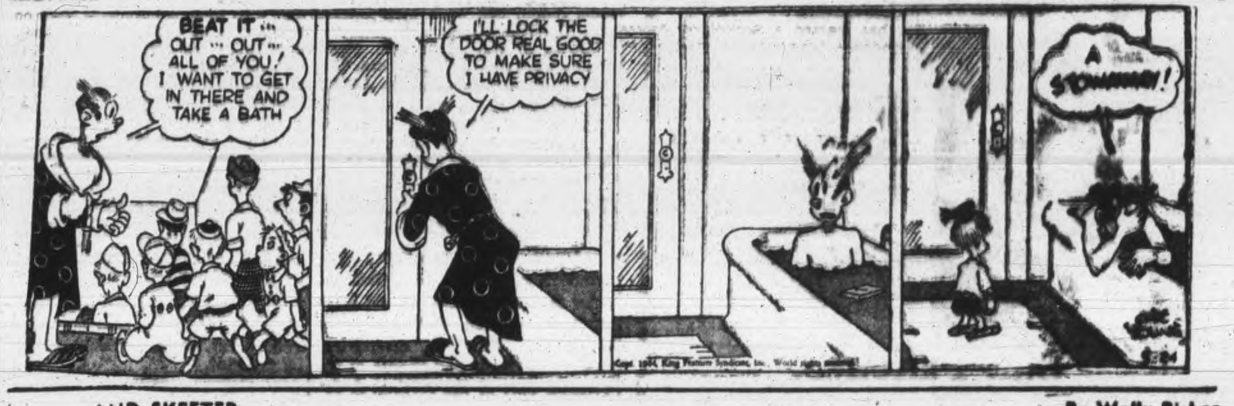


## AND SKEETER — By Wally Bishop

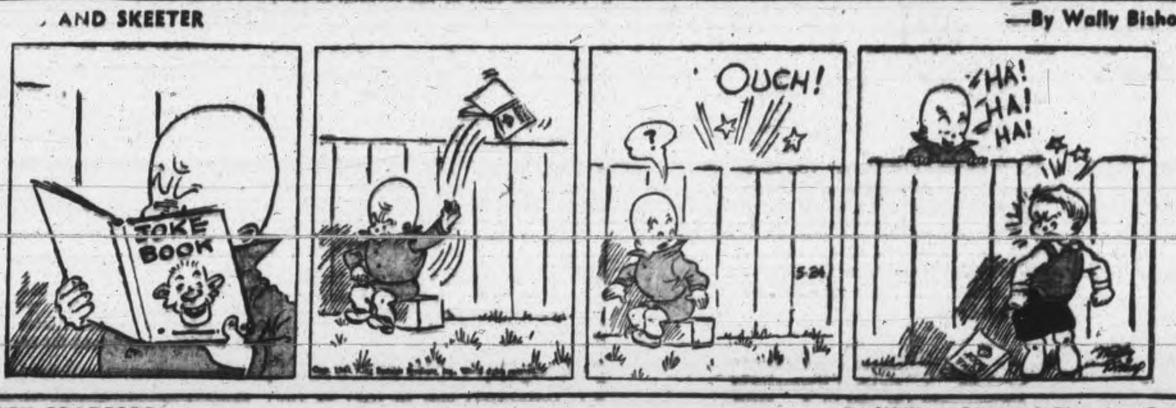


## BRICK BRADFORD — By William Ritt and Clarence Gray

## TILLIE THE TOILER — By Russ Westover

# Bernard Smith Havelock Plans To Retire

HAVELOCK, May 23 — (ENS) — Another of Havelock's business men, Bernard Smith, has decided to retire from daily store activities and has sold his business on George street to his son Hugh, who will carry on.

Mr. Smith came to Havelock from England in 1911, and being a splitter (shoe work) by trade, he opened up a shoe repair shop in the present dentist office of Dr. Wallace. At that time Havelock was booming, and he had great difficulty in finding a boarding place. After he became established, he added harness and work boots and started to branch out into a store for general footwear.

He remained at this stand until 1922, when he purchased his present stand on George street. Soon afterwards though, he sold out to George Sanders and purchased the Waller place on Concession street, where he now resides. Since then, he decided to visit his homeland and in due time made the voyage across the Atlantic. When he returned, he once more purchased his former business stand back from Mr. Sanders, and has remained there ever since.

At present he carries a full line of footwear, harness, luggage, and other items of dry goods. His son Hugh Smith who has taken over the business, has been operating a shoe store in Norwood for a few years.

**VOLCANIC ISLAND**

Iceland is an island of volcanic origin.

CANADIANS TAPER OFF TRAINING FOR "D-DAY"—Training is tough for the Canadian soldier but it makes him the toughest bit of fighting material in the world. Dangerous tasks like mine detecting and mine laying are all in a day's work, as shown in top photo where Rifleman J. W. Huff, Toronto, removes some TNT during training in England. Even live ammunition is brought into training schemes (lower photo) where machine gun bullets are whining just two feet above these Canucks. *(Canadian Army Overseas Photo)*

# Close Election Battle Looms In Eire

BY JOHN MURDOCH
Canadian Press Correspondent

DUBLIN, May 23 — (CP-Cable) — Neutral Eire's general election campaign is almost two weeks old, but nothing has happended to suggest it will be anything but the closest contest ever fought in the Irish political arena.

The parties fighting the election know there are good prospects that the fate of Eire's next government may be decided by a mere handful of votes.

There still is no major issue for the electorate. The main point for the people to decide is whether they want Premier De Valera back at the head of his Fianna Fail Party or whether they want a coalition government composed of all the other groups—Fine Gael headed by Gen. Richard Mulcahy, the Labor Party, the Farmers Party and the Independents.

Decision on this would automatically decide the acceptance or rejection of the Transport Bill which brought defeat to De Valera's government by a one-vote margin in the Dail and led to his calling the May 30 Election.

The Transport Bill would have provided for amalgamation of Eire's two biggest transport companies, the Great Southern Railway and the Dublin United Transport Company, which have a virtual monoply on the country's rail and road transport.

Return of the De Valera government would mean going ahead with the bill as it now stands. The election of a coalition government would mean acceptance of the bill in principle with possible drastic amendments.

At a week-end election meeting, De Valera repeated his opposition to a coalition government. He said the whole history of coalition governments in other countries proved that they were a danger for the countries in which they were found.

# Old Paper Tells Of Advance In Living Cost

What the advance in the standard of living, coupled with inflation, has meant in the way of prices compared with those of more than 40 years ago, is amusingly illustrated by an ancient copy of the Toronto World that was discovered recently in the home of Joseph O'Keefe, 79 Lansdowne Street, while the spring house-cleaning was going on.

The edition of the paper, dated June 5, 1902, was found behind an old picture in the O'Keefe residence; and among other appealing items that would tickle the fancy of a present-day newspaper reader, it contains a large insertion by the Robert Simpson Company, advertising their gigantic Summer Sale Bargain Day.

Two-piece men's summer suits in lightweight tweeds and English flannels selling for $3.75; men's tweed pants, "good Canadian tweeds," says Simpson's, for 69 cents the pair; men's hats as low as 89 cents, and socks at 9 cents; and many other astonishing offerings in furnishings, drug store items, and garden tools. Among the toilet bargains the firm advertises shaving brushes two for 5 cents, with the parenthetical comment that "these brushes are quite good enough to lather with, but also are useful for pasting or painting."

"Two great springs of economy unite to-morrow the Summer Sale and our regular Bargain Day," says the Simpsons copywriter, attempting to drum up trade. "The result is a flood of bargains, a great river which will carry business along with a rush the moment the floodgates are opened at 8 o'clock. Better be there on the advance wave."

That June day 42 years ago the Toronto World carried stories about a coal strike in Pennsylvania; and an announcement of the English House of Commons that a grant of £50,000 would be made Lord Kitchener, the successful military leader of the recently concluded Boer War. It added that the Irish Nationalists had announced their intention of opposing the grant at every stage along the line.

# Former Grove Boy Killed In England

TORONTO, May 23 — Returning from a bombing raid, PO. James Gordon McMaster of Toronto, bomber pilot, was killed last Tuesday, according to word just received. He was buried at Harrowgate, Yorkshire, England. His mother is engaged in war nursing in Toronto. Two cousins, William Skidmore and D. W. Gordon, both bomber pilots, were killed in action early in the war.

PO. McMaster joined the R.C.A.F. early in 1942, received his wings at Brantford in January, 1943, and had been on bombing operations in Britain for about five months, with many sorties over enemy territory to his credit. Son of Mrs. Clair E. and the late H. McMaster, he was educated at The Grove School, Lakefield, where he excelled in cricket and hockey, and was graduated from Queen's University in mining engineering. No details of the operation which ended in his death were given in the official notification.


## Rough lips soothed!

**Painful Chapping Prevented**

Rough, chapped lips are painfully sore and unsightly—the cracked surfaces easily infected by dangerous germs. Get relief the quick, sure way with Lypsyl! Its wonderful emollient action instantly soothes the wounded membranes and seals them against germs and impurities. The first application gives wonderful relief—lips quickly regain normal smoothness. Get Lypsyl at your store today. Use it regularly to soothe and protect your lips. Sold everywhere in handy stick form.

**LYPSYL** Natural Red or Invisible White for Men and Women


## 14 Canadians

LONDON, May 23—(CP Cable)—Fourteen Canadians, repatriated from German prison camps, are aboard the exchange ship Gripsholm which is enroute to Britain, it was learned today. The Canadians boarded the Gripsholm at Barcelona, Spain, last week with British and American repatriates.

Names of the Canadian repatriates were not available here. The Gripsholm has sailed from Algiers for Belfast.

# WA Names Delegates To Peterboro Meeting

NORWOOD, May 23—(ENS)—The Women's Association held their regular meeting recently at the home of Mrs. Warren Gardner when 38 women were in attendance. Mrs. W. K. Scott had charge of the business part of the meeing. A donation is being sent to the Victor Mission in Toronto and delegates were appointed to the W.A. Convention to be held May 25 in St. James Church, Peterborough.

Mrs. G. Would was program convener and Mrs. J. Burgess led in prayer. Mrs. K. Tedford sang a solo "Open Mine Eyes". The scripture was read by Mrs. E. Hogg and Mrs. C. McConnel gave the topic, "The Shield of Faith". Mrs. F. Jenkins gave a reading "Released From Fear."

At the conclusion of the lunch a baking sale was held to augment the funds of the group.

## Calgary Plans Service

CALGARY, May 23 (CP) — The Calgary Board of Trade, in consultation with the Ministerial Association and the Retail Merchants' Association, has made arrangements with Mayor Andrew Davison and civic authorities for a public religious service downtown on the day of invasion from 11.35 to 11.55 a.m.

The Mayor has requested that all business establishments close from 11.30 to 12 o'clock so that employees may take part in the service.

# June Beer Coupons Can Be Used Now

June beer coupons one to four in the individual ration books become valid today at all Ontario outlets, and with them a purchaser may obtain up to 24 pints of beer, it was announced last night by the Liquor Control Board of Ontario. May coupons remain valid until the close of business on May 31.

The pushing forward by four days of the date when May coupons became valid prevented some of the congestion expected on May 1. The board hopes to see a further decrease in congestion as a result of the new move.

Saturday afternoon line-ups still cause concern. They are not caused by demand for beer, but by lack of planning on the part of purchasers, a board official said. He urged customers to do their beer buying at hours when stores obviously will not be crowded.

## 2-Year-Old Cake

TORONTO, May 23 —(CP)— A two-year-old cake, inscribed "welcome home," awaited Flt.-Lt. C. Harold McCarthy when he returned to Toronto after 120 operational flights overseas. The cake, baked by his grandmother, who died a year ago, had been kept for his arrival.

## Release 63,000

WELLESLEY, Mass., May 23 (AP) —Vice Admiral Randall Jacobs, chief of navy personnel, told the graduating class of Wellesley College yesterday that the women's branch of the United States Navy had released 63,000 men for sea duty.

# E. A. Warfe Heads Young Britons

BELLEVILLE, May 23 (CP)—E. A. Warfe of Toronto was elected grand master of the Loyal Orange Young Briton Association of British America at the 63rd annual convention here Saturday.

Other officers included: Everett Gardiner, Brockville, deputy grand master; T. P. Hackett, Ottawa, grand chaplain; J. Birch, Ottawa, grand orator; J. Edward, Smiths Falls.

Belleville was chosen again for the 1945 session.

## Priest Reinstated

SPRINGFIELD, Mass., May 23—(AP)—Rev. Stanislaus Orlemanski made his first public appearance since his dramatic 26-day trip to Moscow to meet Marshal Josef Stalin and celebrated two masses at the church of Our Lady of the Rosary, where he is pastor.


## "Wear-Ever" is Still at War!

## But, Patience, "W-E" Will Be Back!

If you prefer to cook in "Wear-Ever", but cannot buy these utensils . . . don't let it get you down. Cheer up and carry on . . . take care of the precious "Wear-Ever" you now have . . . keep smiling and hope for the speedy return of your favorite Aluminum Cooking Utensils to your dealer's shelves. When aluminum is available . . . our factory will again manufacture "Wear-Ever".

**"Wear-Ever"**
Aluminum Cooking Utensils
144N

"Home Sweet Home" Trio
Of Brantford, Ontario.

## MAY 24th IS Youth Rally Day
AT
Free Methodist Church
(296 Aylmer St.)

GUEST SPEAKERS
EVANGELIST A. L. McGUIRE
DISTRICT SUPT. REV. R. L. CASEMENT

Services
10.30 a.m., 2.0 p.m., 7.30 p.m.
TUNE IN CHEX 8.03-8.30 P.M.
PRAY — PLAN — COME
REV. B. E. DAWSON, Pastor

DAWN BREAKS ON WAR ZONE—Dawn breaks upon the cross of Christ at the bow of a U.S. coastguard combat cutter protecting an Allied convoy moving into the zone of war, led by Navy Lt. (J.G.) Stewart Rankin, chaplain from Putnam, N.Y. The coastguardsmen sing the Glory of the Cross at this impressive service in the forecastle under the guns loaded to battle with their enemies.

## C.D.S.—THE STORE FOR YOUNG CANADA HAILS THE HIGH SCHOOL FARMER

A young army moves forward. Forward to wage war against weeds . . . to create havoc among potato bugs. Forward to pick and prune and spray and pack. Forward to man tractors . . . to milk cows . . . to hoe in the hot sun.

Canadian students, staunch substitutes for the freckled-face farm boy who fights in Italy, assemble this summer as a farming force. A force whose objective is *food* . . . food measured in millions of eggs . . . in tons of butter . . . in seas of grain. Food to feed their fellow countrymen, to accompany invasion.

**C.D.S.**, The Store For Young Canada, feels a very real respect for such fighters. We salute them one and all . . . gallant youngsters who pitch in to a hard job with the same rousing enthusiasm they lend to sports meets or swing sessions.

CANADIAN DEPARTMENT STORES LIMITED

Store will remain closed Wednesday, May 24th



## POST-WAR RECONSTRUCTION

INTEGRITY, experience and business capacity must be given full opportunity to contribute to post-war reconstruction. These qualities are fully as important to the bank in considering applications for loans as are the material resources of borrowers. Indeed, when possessed in high degree, these personal factors often weigh more with the bank than other considerations.

It will be the policy of The Royal Bank of Canada to extend liberal financial assistance to promising business undertakings, whether large or small, new or old, when under reliable management.

What is PRIVATE ENTERPRISE?
It is the natural desire to make your own way, as far as your ability will take you; an instinct that has brought to this continent the highest standard of life enjoyed by any people on earth. It is the spirit of democracy on the march . . .

THE ROYAL BANK OF CANADA

Telephones
Examiner ............ 4641
CHEX ............ 4641
Nights after 6 p.m., Sundays, Holidays
Examiner ............ 4641
CHEX ............ 4643

# Evening Peterborough Examiner

NIGHT FINAL

VOL. LXXXIX, No. 123 — WEATHER Fair and warm. — PETERBOROUGH, THURSDAY, MAY 25, 1944 ★★ — PRICE FOUR CENTS

# Canadian Drive Routs Nazis
# 4000 Planes Hit West Wall

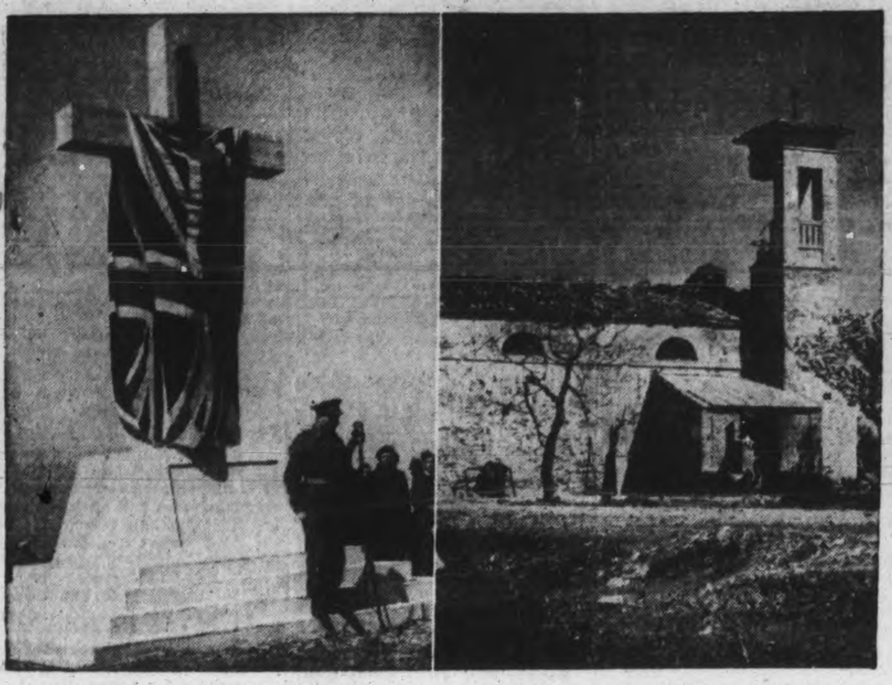

DEDICATE CANADIAN CEMETERY IN ITALY — Maj.-Gen. C. Vokes, D.S.O., of Ottawa, in the picture on the Left speaks to Canadian soldiers during the dedication of a Canadian cemetery in Italy. The chapel, shown on the Right, was bombed by the Germans but will be restored and used as a shrine to the Canadians who fell in Italy. (Canadian Army Overseas Photo)

## Toulon Port And Lyon Battered Too

### Airfields, Railyards Heavily Pounded In France, Belgium

By GLADWIN HILL
Associated Press Staff Writer

LONDON, May 25—(AP).—Masses of planes estimated to total 5,500 bombed the Germans in north and south France, Belgium, northern Italy and the Reich itself today in great-co-ordinated assaults from Britain and Italy.

Around 4,000 assaulted the west wall of Europe, with 1,000 U.S. heavy bombers plunging their explosives into rail yards and airfields of northern France and Belgium, while Berlin and the west German transport centre of Aachen still smouldered from pre-dawn attacks of 500 to 750 R.A.F. and R.C.A.F. heavy bombers.

Simultaneously, the heavy bombers from Italy struck in southern France at the naval base of Toulon, graveyard of the scuttled French feet, and at Lyon on the Rhone River—a historic invasion path. Rail installations at both cities were targets.

**Heavy Flak.**

Processions miles long of up to 1,000 heavy bombers shepherded by at least 500 righters, encountered suddenly increased resistance from the invasion-threatened ground, as they smote ruthlessly at enemy military targets close to this great invasion base.

The enemy did not care to risk his dwindling air force, but augmented the regular flak barrage with curtains of rocket fire, destroying several of the great four-engined craft in green and black explosions.

The British and Canadian night bombers attacked the choked rail yards of Aachen in Western Germany last night in two waves, spaced two hours apart. They spotted another sign of Nazi invasion preparations — blazing strings of searchlights all along the coast.

The strike of the Mediterranean Allied Air Forces from the south was the second time in two days that Hitler's fortress had been under attack from two directions.

The Carnoules yards, 15 miles northeast of Toulon, were bombed and other heavy bombers attacked the Lyon area, results of which were not immediately reported.

Mediterranean Allied Air Force headquarters announced that 3,300 sorties were flown yesterday, rather than the 2,950 record previously announced.

Lyon is a key rail centre feeding Southern French ports and is 170 miles into the interior of France. By 5 p.m. it was estimated that 7,500 tons of bombs had been cast upon the Germans since midnight and the planes were still at work.

R.A.F. and Allied planes also were shot down.

Military targets in and near three of Europe's capitals—Berlin, Paris, and Vienna—formed the major objectives of yesterday's air offensive, history's greatest aerial assault against Europe. Flying from both

RAIL YARDS
(Continued on Page 8, Column 5)

## Six Nations Indians Object To Suggestion That Government Abolish Existing Reserves

BRANTFORD, May 25 — (CP) — Indians in Canada are loyal to Canada and the Crown, but are proud of the own individuality as a people occupying their own land, William F. Powless, Secretary of the Six Nations Council, said today.

He was commenting on a report from Ottawa in which T. R. L. MacInnis, Secretary of the Indian Affairs Branch of the Resources Department, told the Commons committee on reconstruction that Indians in Eastern Canada "should be divorced entirely from the reserves . . . it is their own salvation."

Mr. Powless said members of the Six Nations Indian reservation "are certainly not in accord with such a view." Any attempt at such action would cause feeling to "run high."

He added: "Any such action would contravene the terms of the Haldimand Treaty made between the Six Nations Reserve and the Imperial Government. By that treaty, our nation was guaranteed this reservation forever."

## Bitter Liri Valley Battle Cost Canadians Many Men

By DOUG HOW—Canadian Press War Correspondent

WITH THE CANADIAN CORPS IN ITALY, May 25—(CP Cable).—There is nothing nice about this story. It concerns headquarters of a Western Canadian battalion that in one savage day fought through pillboxes, anti-tank positions, mines, machine-guns, snipers and Germans strung across the Liri Valley and called the Hitler line.

The Canadians smashed the Hitler line Tuesday. History will call it a glorious feat.

But the men who did it weren't thinking of glory or history that overcast day. They were thinking of those who didn't come back to tell the story, of those still up there, unheard from for hours, of an enemy who is supposed to have fled north but who is still a virile foe.

Fresh Canadian armor and infantry pushed through the breach in the Hitler line yesterday and the main body of the enemy moved back. But all day, German shells bit into the soil around headquarters that consists of a house, a dugout, slit trenches in fields filled with trees and high with grass.

**Resistance Heavy.**

All day long what they call enemy pockets of resistance resisted. You could hear their machine-guns and ours from here. Another patrol left to seek them out. Another had gone shortly before.

Briefly, tersely and bluntly, this battalion's rifle companies were cut up badly.

A young colonel climbed down into a slit trench and pointed to a point on a map where two forward companies were supposed to be. Patrols had been sent out to locate them, but they hadn't come back. Walking wounded had come back but their stories hadn't helped form a coherent, definite picture.

The colonel's finger moved back and located on the map the line where the enemy, behind 20-foot wire entanglements, had killed and wounded many of his men. His finger pointed out minefields that had halted British tanks supporting his battalion.

Then he waved his hand and said: "That's just up ahead here. You can imagine what happens to tanks in country like this."

Leafy trees, the grass and slope after slope explained the statement. It told the story of nature's part in the battle of the Hitler Line. It wasn't our ally.

The colonel's men had fought hard and lost heavily before. They were in the fighting in Sicily and earlier in the Italian campaign but seldom if ever had they gone through a day that riddled their ranks as had this bloody day in the Liri valley.

Suddenly shells started falling again. Five of us crouched in one slit trench. A private in words that

BITTER LIRI VALLEY
(Continued on Page 2, Column 2)

## Allies Gaining In Myitkyina

CHUNGKING, May 25 — (AP) — Allied forces beseiging Myitkyina in northern Burma continued to make slow but steady progress yesterday in their street-by-street fight to drive the Japanese from the city, while to the northwest the Chinese 22nd Division forged ahead five miles along the Mogaung River, Lt.-Col. Joseph W. Stilwell's headquarters announced today.

The communique described the progress at Myitkyina as "satisfactory," but indicated the enemy still was resisting desperately. It said the Japanese counter-attacked at several points but were thrown back, while their patrols were repulsed in attempts to penetrate Allied positions around the Myitkyina airport.

The airport was seized by the Allies a week ago.

The communique did not specify the sector where the Chinese 22nd Division had scored its gains except to say that it was west of the Mogaung river, along which Allied troops are advancing southward toward Magaung.

Chineses forces on the Salween front also occupied Tatangzu, mountain village 29 miles northeast of Tengchung after annihilating more than 1,000 encircled Japanese who had held out since the start of the Chinese drive along the Burma road 15 days ago, Field dispatches reported.

Other dispatches from the Honan front in Central China, offering no confirmation of Japanese claims to capture of the historic city of Loyang, said fighting there was growing in intensity.

It was admitted, however, a Chinese counter-offensive in Honan had stalled.

## Newspapers Hit

MONTREAL, May 25.— (CP).—Lack of Canadian newsprint has compelled South African publishers to reduce the size of their newspapers from 16 to in some instances as few as two pages, Dr. Henry Laurjey, Canadian High Commissioner to South Africa, said here yesterday.

## Pile-Driver Tank Attack Sweeps Up Liri Valley And Across The Melfa River

### Motor Battalion Holds Strong Position
### Canadians Take Pontecorvo
### 500 German Prisoners Taken

By DOUGLAS AMARON—Canadian Press War Correspondent

WITH THE CANADIAN CORPS IN ITALY, May 25—(CP Cable).—Infantry and tanks of the Canadian Corps consolidated positions on the banks of the Melfa River, five miles northwest of captured Pontecorvo, today after a rapid drive which netted at least 500 prisoners. Enemy opposition stiffened after the Canadians had taken the Liri Valley town, one of the most stubbornly-defended points in the broken Hitler line, but troops of a Western Canada motor battalion held a firm base astride the river south of Highway 6—the road to Rome.

Ontario infantry and Western Canadian tanks established themselves on the southern bank. A task force of Ontario reconnaissance squadrons and Maritime infantry reached the Melfa where it flows into the Liri. Leading reconnaissance elements already have crossed the river.

The Canadian corps, leaving the shattered Hitler line in the rear, drove northwest through the Liri valley yesterday. By mid-afternoon the day's objectives were reached and the first tanks were reported to have forded the wide but shallow Melfa, which flows into the Liri River from the north.

**Move In Lorries.**

The infantrymen moved up in lorries, following closely behind the tanks.

Mines and a small amount of shelling and mortaring provided the chief obstacles to the Canadian thrust, which began yesterday morning from the Aquino-Pontecorvo and slight south of the Via Casilina, the main Cassino-Rome highway.

The Germans still are clinging stubbornly to the northern end of the Hitler line where British troops of the 8th Army, with Canadian tank support are fighting west of the Aquano airfield and Polish formations are locked in a grim street duel with enemy paratroopers at Piedimonte, northern anchor of the line six miles northeast of Pontecorvo

But south of this anchor position, the front defintely is broken wide

CANADIANS
(Continued on Page 8, Column 3)

## Allied Forces Reach AnzioBeachhead

NAPLES, May 25 — (CP) — The Allied forces on the Anzio beachhead joined up today with American troops of the 5th Army from the main front to open a new phase in the 14-day-old battle of Rome. A special communique from Allied headquarters, announcing the junction of patrols from the two Allied fronts, said the meeting climaxed a roughshod advance by troops of the 5th Army of more than 60 miles since the attack began between Cassino and the Tyrrhenian Sea the night of May 11.

Other points which have fallen include Sonnino, in the mountains 10 miles north of Terracina, the coastal town whose capture by American troops was announced yesterday.

**New Threat.**

(The German communique hinted at a new threat north-west of the beachhead, declaring Allied troops had landed behind the German lines on the western wing of the beachhead but had been annihilated. There was no Allied confirmation. Earlier, the Germans had announced withdrawal from the entire coastal strip between the beachhead and Terracina. The communique said the Allies were employing "enormous" tank formations in a series of crushing attacks.)

The Allied beachhead was established by a landing late on January 22 in which British and American units of the 5th Army got ashore with little opposition. Subsequently the Germans launched bitter counter-attacks, but the beachhead was held.

A special force of Commando-type Canadian and American soldiers also has been operating on

AMERICANS REACH
(Continued on Page 8, Column 4)

## Beat Depression With Trade Claxton Says

NEW YORK, May 25 — (CP).—Brooke Claxton, chairman of the Canadian - American Commercial Arbitration Commission and Parliamentary Assistant to Prime Minister MacKenzie King, said to-day that Canada as the third greatest trading nation in the world, was vitally concerned in the expansion of trade "until all the countries of the world are exchanging all the surpluses of the goods and services they can produce at peak production."

In an address prepared for delivery to the world trade luncheon. Mr. Claxton said that for both Canada and the United States the difference between the years 1932 and 1943 was the difference between "depression, restriction and scarcity in 1932 and in 1943 the highest scale of production, the highest national income, and, despite the colossal demands of war, the highest individual standards of living that most of our citizens have ever known."

"Our 1943 record was achieved because the common danger we are facing led us to work together. Under the Hyde Park declaration of 1941, between your President and our Prime Minister, we achieved degree of economic co-operation never before achieved between any two countries. We did that under the incentive of immediate fear.

"The question is, can we do equally simple and sensible things in peace? Can we act sensibly without the immediate incentive of fear? Will we forget our war-won knowledge that if we don't promote

BEAT DEPRESSION
(Continued on Page 2, Column 3)

## Should Notify Them

*MONROVIA, Calif., May 25 (AP).—Vice-Admiral Raymond A. Spruance recently came back from his Central Pacific command for his first visit home since the war started. Instead of a hero's welcome, he found his family didn't know he was coming, and had gone out for dinner. The Admiral raided the ice box, then moped around until the folks came home.*

## 2 Jap Airfields Next Objective

ADVANCED ALLIED HEADQUARTERS, New Guinea, May 25—(AP)—Two Japanese airfields fringing Maffin Bay were the prime objective of reinforced American troops pressing west today against heavy artillery and machine-gun fire from their Tor River bridgehead on the north coast of Netherlands New Guinea.

One partially-completed airfield was 3½ miles ahead of the Americans, who crossed the river after a five-day stalemate. An equal distance beyond is the serviceable Sawar airstrip.

The Americans met resistance strong enough to indicate the enemy is going to make a fight for the Maffin Bay sector, some 120 miles northwest of captured Hollandia.

Headquarters reported aerial blows to east and west, and north to Truk in the Carolines where 84 tons of bombs were unloaded by unescorted heavy bombers. The enemy sent up 40 interceptors at Truk and two, possibly five, were shot down. One bomber was lost.

American patrols moving toward the enemy's base at Wewak from their Aitape beachhead on northeastern New Guinea were cut off for a few hours Monday by an enemy attack, but managed to reform their outpost, 35 miles southeast of Aitape after a fierce fight in which they were supported by Australian-flown fighter bombers.

At Empress Augusta Bay on Bougainville Island, 570 dead Japanese were found near the Allied positions. Only a few days ago 250 bodies were discovered in an abandoned hospital nearby.

Patrols in the Hollandia area reported finding Japanese who had perished of "disease, starvation and privation" in the New Guinea jungles where they had sought refuge from the Allied invaders.

## 7 Dead, 35 Hurt As Fire Traps Dancers

HAMILTON May 25. — (CP).—Death toll in a dance- hall fire here Tuesday night rose to-day to seven with the death in hospital of Mrs. Isobel Numbers, 38, whose husband had died earlier as a result of the blaze.

Six of those who perished were married couples. Thirty-five others were injured, with one of them—Miss Masie Clark — reported by Hamilton General Hospital to be in critical condition.

Fire Chief William Murdock said the cause of the fire which destroyed the Moose Temple has not yet been established. Apparently it broke out on the main floor near a stairway which was the only means of reaching or leaving the dance floor above.

Chief Murdoch said once the fire reached the second floor the dancers were trapped like passengers on a torpedoed boat.

The Board of Control to-day opened a study of fire hazards and building requirements in a move to prevent a repetition of the tragedy.

**Exit Cut Off**

Almost immediately after the first cry of "fire" flames cut off the only stairway to the street. One man got out that way; the other dancers jumped or were pushed through windows 30 feet above the street. Almost all were burned by flames sucked up the stairs into the second-floor dance hall.

Only one woman died in the Moose Hall itself. She was Mrs. Roy Martin, 35, whose body was found by firemen in a chair where she apparently collapsed after being separated from her husband in the panic. The other dead:—

**Leave Families**

James Numbers, 39.

William Cleland, 40, and Mrs. Sarah Cleland, his wife, the parents of five children.

William Whitley, 41, and Mrs. Anne Whitley, 41, his wife, also the parents of five children.

Besides Mrs. Numbers and Miss Clark, those reported early today by hospital authorities to be in grave condition were:—

Mrs. Flora Wells, 47, second and third degree burns on both legs, arms, shoulders and face; condition slightly improved.

Gordon Hamilton, 45, a director of the Royal Oak Dairy who suffered fractures of both wrists, fractured ribs and burns; conditoin unchanged.

Mrs. Annie Shaw, 38, fractured pelvis and shoulder, laceration of left leg; condition fairly good and a little better.

Mrs. Hazel Lindsay, 42, burns on

6 DEAD, 36 HURT
(Continued on Page 8, Column 4)

## Yugoslav Front Mass Of Flame

LONDON, May 25 — (AP) — The irregular Yugoslav front has erupted into a mass of flashing guns and raging battles, with many Germans slain, a communique from the headquarters of Marshal Josip Broz (Tito) announced today.

Units of the army of liberation surged forward in Hercegovina, and one brigade defeated enemy forces at Cemerno and threw them back to Gacko with heavy losses, the broadcast bulletin said.

Units of the 29th Yugoslav Division attacked so fiercely on the Stolac sector in southern Yugoslavia that 6,500 Germans and Chetniks were routed, the communique added.

The Germans and Chetniks are being pounded on the borders of Montenegro and Sandjak in violent battles, and in all other sectors, notably Croatia, west central Bosnit and Slovenia, fighting is raging with the Germans constantly on the defence, the communique added.

**$15 TRAVEL CEILING**

**OTTAWA—The new $15 ceiling payable by members of the armed forces when travelling home on annual leave or embarkation leave in Canada becomes effective June 1, the Defence Department said today.**

## Greek Mutiny Easily Quelled

CAIRO, May 25 (CP-Reuters)—A 10-minute burst of fire ended a mutiny by Greek troops, mentioned in the House of Commons yesterday by Prime Minister Churchill, at a desert camp not far from El Alamein.

The action ended a series of unhappy incidents among the Greek forces which cost the life of one British officer.

The unit which mutinied was the First Greek Brigade and the mutineers were compelled to lay down their arms by the action of British troops supported by tanks.

The British forces advanced under

GREEK MUTINY
(Continued on Page 2, Column 3)

## Heavy Artillery Is Demand

### U.S. Production Calls For Large Increases

WASHINGTON, May 25 — (AP) — A tremendous shift in army supply plans to heavy artillery and big-gun ammunition was viewed in production quarters today as evidence that the United States army may be laying plans for possibly long and costly inland fighting after invasion beachheads are secured in Europe.

The new ammunition program—up an average 400 to 500 per cent more than current schedules and representing a dollar increase of about $750,000,000 for the next 16 months—calls for reopening some production facilities that have been closed or placed on a standby basis.

Officials who disclosed the new program noted also it will place a new strain on the Nylon industry to provide the bags for powder charges, and lay still heavier demands on the already burdened ammonia and alcohol facilities.

The guns on which new emphasis is being placed as a result of battle experience the 155-millimetre Howitzer, the eight-inch gun, the 240-mm. weapaon and the 155-mm gun, or "long Tom."

## WAR BULLETINS

### Allies Gain Slowly In Northern Burma

BURMA: Stilwell's forces engage in heavy street fighting with Japs for Myitkyina in Northern Burma. Japs stalled near Imphal.

• • • •

### Thunderous Raids Spread Ruin Over Europe

AERIAL: 4,000 planes smash at west wall; R.A.F. and R.C.A.F. hit Aachen railyards, Belgian and French targets, on Wednesday night. Mosquitoes raid Berlin

• • • •

### More Fire Victims Expected To Die From Injuries

HAMILTON: Board of Control studies fire hazards after dance hall disaster which killed seven and injured 35.

• • • •

### Germans Retreating Rapidly Across Italy

ITALY: Canadians sweep up Liri valley, occupy Pontecorvo; American troops join comrades on Anzio beachhead; Sonnino, Terracina captured.

• • • •

### Maffin Bay Airports Now Under Fire

SOUTH PACIFIC: Jap airfields threatened by Allied advance across New Guinea.

## Huns Driven To Fight Allies

TORONTO, May 25 (CP)—L.Cpl. Chris Davino, 32, of Hamilton, who lost an eye Christmas Day near Ortona, today saw his year-old daughter, Christina, for the first time. He was among 84 soldiers who returned today from overseas, 29 being sent to Christie Street Hospital.

Pte. Harvey Bouffard of North Bay, Ont., also was among the returning servicemen. He said: "Our officers lead us into battle, but the Jerries we encountered were driven by their officers who urged them on from the rear."

Cpl. J. R. Gilchrist of Windsor, Ont., a member of the Essex Scottish Regiment who was captured at Dieppe, also was among the returning men. He spent three months in a German prison camp and was repatriated to Britain last October.

Lieut. J. F. Wallace of Barrie, Ont., who won the Military Cross in Italy, also has returned to Canada.

## EXTRA!

**LONDON—Aquino, Liri Valley town in Italy under attack by the British 8th Army, was evacuated by the Germans this afternoon, Capt. Ludwig Sertorious, German military commentator, said to-night.**

## The Weather

**Peterborough Temperatures:**

Today:
Night low. 58 — Noon .... 64
Yesterday:
Highest....75 — Lowest....56
One Year Ago:
Highest....70 — Lowest....42

**Weather Forecast:**

Georgian Bay — Moderate winds; fair and warm to-day and most of Friday, followed by thundershowers in west portion.

Lower Lake Region — Partly cloudy and moderately warm to-day. Friday: Moderate winds, generally fair and warm; scattered thundershowers in the west portion

Ottawa and Upper St. Lawrence Valleys — Moderate winds; fair and warm to-day and Friday.

## Jap Casualties Reported Heavy

KANDY, Ceylon, May 25 — (AP) — British and Indian troops are firmly holding their roadblock to the rear of enemy troops which attacked Imphal along the Tiddim Road from the south, Allied headquarters announced today.

From the roadblock position, offensive sweeps are further imperilling the Japanese invasion of India, the communique said.

Heavy enemy attacks along the Tamu-Palel road southeast of Imphal have been turned back, with many enemy soldier bodies counted and many others at the bottom of precipices where they could not be recovered, it was said.

## May Break With Bulgars

### Move Will Force U.S. Decision On Finnish Question

WASHINGTON, May 25 — (AP) — Diplomatic officials here consider it entirely possible that Russia may break with Bulgaria in the next few days. This would almost certainly force a new decision on the question of an American break with Finland.

The two situations are by no means similar in all respects, authorities said today, but they are described as similar enough so that a major development in one would immediately involve the other.

Moreover, there is a general tightening up and adoption of serner measures all along the satellite front of Bulgaria, Finland, Hungary and Romania. This dates from the issuance of a British-Russian-American warning to the satellites two weeks ago that if they expect relatively lenient armistice terms they had better try to get out of the war while such action will be of help to the Allies.

# RadioCommittee Reviews News Broadcasts

OTTAWA, May 25.—(CP).—After a brief afternoon session yesterday the Commons Radio committee wound up hearing of the Canadian Broadcasting Corporation evidence and prepared for a final cleanup session next week after which it will meet in camera to draw up a report.

After questioning Dan. C. McArthur of the C.B.C. News Service, members said they had heard enough and asked for adjournment.

In a morning session Mr. McArthur defends the integrity and lack of bias of the CBC news service. In the afternoon he said cost of the service was made up of $40,000 to The Canadian Press and $25,000 to the British United Press for their services and $20,000 to the wire companies for lines and teletype rentals.

He said there also was the cost of CBC news staff salaries to be reckoned. Formerly, he added, The Canadian Press has supplied a news bulletin service, not as comprehensive as the CBC service, at a cost of about $20,000 annually.

Dr. J. J. McCann (L—Renfrew South) asked Mr. McArthur if the increased cost involved in the establishment of the CBC's own service seemed warranted by the results obtained.

Mr. McArthur replied this was a difficult question to answer. He said The Canadian Press had supplied "an excellent service which was as dependable and objective then as it is now for it is used as our basic source of news."

Dr. McCann said it must be remembered that if the CBC so desired they could sell their news bolletins at a "handsome profit" if they wanted to "go commercial" but the CBC was desirious of keeping Canada's national bulletin "untinted."

**Free From Bias**

John Diefenbaker (PC—Lake Centre) said he wanted to compliment the CBC News Service and go on record as saying it was free from bias and was weighted neither to one side nor the other.

Paul Martin, parliamentary assistant to Labor Minister Mitchell, said news over the radio should be kept free from color and political bias as the news in the press.

M. J. Coldwell, C.C.F. leader, interjected: "No, we want to keep it freer than the news in the press."

Mr. Martin replied: "Well, it (the press) is free from any government or party interference."

Dr. McArthur said he felt sure CBC editors would resign rather than give in to any pressure to color the news.

The committee agreed to call either Munitions Minister Howe or one of his assistants to give an answer on division of authority as between the CBC Board of Governors and the Munitions Department. The agreement came after it was ascertained the department had the final say on the allocation of radio station licenses during wartime.

The question arose in connection with the granting of station applications from Saskatchewan, where Mr. Diefenbaker said he was especially interested in Prince Albert. There, he said, a station had given good public service for the last 18 years and now was faced with possible competition from a French station and a station to be sponsored by the newspaper Herald of that city.

Dr. Frigon said he did not like to disclose his knowledge of the negotiations.

Regarding the Herald's application, Mr. Coldwell said: "I don't think newspapers should be allowed a monopoly on news in any one area and I don't think they should be allowed to control radio stations."

NOTHING GLOOMY ABOUT OUR KING AT FLEET INSPECTION — King George enjoys a laugh with the commander of the British Home Fleet, Sir Bruce Fraser, during his recent inspection of the fleet at its base.

# Says RAF Officers Were Murdered

LONDON, May 25—(CP).—Shooting of 47 air officers, including six Canadians, after a mass escape from a German prison camp, was "murder and nothing else," Lord Vanstittart declared in the House of Lords today and urged that Britain inform the Nazis the entire camp personnel would be put on trial after the war.

Proposing that Britain institute her own inquiry into the incident, reported last week to the House of Commons by Foreign Secretary Eden, Lord Vanstittart said: "We all know the old German pretext of shooting while attempting flight. That formula was in use for many years before the war. It is the hoariest and most flimsy pretext for massacre.

"It is quite impossible that 47 men should have been shot dead without one being wounded. Obviously these men were not shot at a distance. I think they were lined up and mown down....

"The Germans have frequently threatened our bombers in the past. They knew full well this was butchery and that is why they tried to conceal it for so long."

The actual shooting took place March 25 but Mr. Eden told the House of Commons that representatives of Switzerland, the protecting power, were informed of the incident by the Germans only during a routine visit to the camp April 17.

"I am president of the Prisoners of War Relatives Association," Lord Vanstittart said. "I had not had time to consult my organization but I know some of them at least will be in agreement with me when I say in advance that I will not accept any explanation or extentuation put forward by the Huns through the protecting power. That will merely be a collection of lies."

Lord Vansittart said if the Germans "should put on trial any British airmen they shoto down, as it is reported they are threatening to do, we should try the judges."

# Sunday Schools Meet For Convention

LAKEFIELD, May 25 (ENS) — Canada is faced with a 50 per cent. chance of becoming a pagan civilization, according to Sunday School Statistics, which show that only 50 per cent. of the children of today attend Sunday School, stated Rev. F. R. Vanderburgh, of Oakwood, representative of the Religious Education council of Canada in an address at the annual Sunday School Convention held in Lakefield Presbyterian church on Wednesday.

At the convention were delegates from Smith township, Harvey township and Lakefield village.

Rev. L. M. Sharpe, pastor of the church, in a welcoming address said he was pleased to see so many out.

**Church Can Help**

Rev. Vanderburgh as guest speaker spoke on "Some Home Problems in which the church can help". The first problem dealt with was preference—all through life people are challenged to make decisions and their preferences have a tremendous influence on their lives. Preferences also are at the bottom of world wars some nations prefering one nation to another.

Discipline was the second problem on which the speaker spoke. "Discipline comes slowly and should be a matter of talking things over if we would have a democratic world. Families should discuss their problems, and in this way stop the next world war now, he declared.

Mrs. W. Bell of Fairview reported on the year's activities.

Rev. Vanderburgh announced a Young People's camp to be held at Oak Lake on July 22 to 29, and Miss Phyllis Moore announced that a summer school will be held at Beaverton from July 29 to August 6.

Miss Moore and Mrs. E. Jory were named as the resolutions committee, and Mrs. Harrison, Braden Mann, H. Lewis and H. Powell were named nominating committee.

**Forum Discussion**

An enthusiastic open forum was conducted by Rev. Vanderburgh on "Parent-teacher relationship." Miss Moore and Mr. Powell gave readings to illustrate the influence this relationship had as to whether or not the child of the home attended Sunday School.

Rev. George Kelly said it shows that the teacher is interested in the child if she calls at his home. Grattan Telford stated teachers must show interest in the child to get them out to Sunday School. Mr. Vanderburgh declared the community must be made church conscious. It was suggested that Sunday School be made more interesting so that the children wished to go instead of being forced to go.

Rev. Kelly said it was an amazing thing to him sometimes that people went to church, not that they stayed at home, but he felt that the children should be encouraged to do things they don't like doing as they find they have to do this a great deal later on in life. It is a false philosophy that allows today's youth to evade things they don't like to do. A real challenge is presented to the home today. A pleasing interlude was a solo by Mrs. Guy Peel.

Although the Mr. Vanderburgh criticized the parents for not taking their children to Sunday School, when they called for the reports from the departmental superintendents only three were present to give their reports, showing that the parents were not entirely alone in lack of interest in Sunday School work.

Miss Phyllis Moore gave an interesting address on the girls' work, Braden Mann gave teachers present suggestions for the year's work with the boys' classes and Mrs. Arthur Hancock gave a report for the missionary department.

**Improvements**

Discussion on "Things we would like to see in our township" was then directed by Mr. Vanderburgh which contained four thoughts, namely Vacation Schools, Leadership Training Schools, Week day Religous Education and Camps. A book display was given and all delegates went in to a lovely dinner prepared by the women of St. Andrew's Church.

Bridgenorth Sunday School was in charge of the worship portion of the evening session. Those taking part were Rev. Mr. Mutton, general thanksgiving; W. A. Sidey, prayer; Olive Sidey, the Scripture reading; E. Ball, poem. Rev. Mr. Sharpe answered questions. Submitted that the boys and girls ask the teachers.

**Name Officers.**

Miss Olive Bell presented the slate of officers as follows: Past president, Bruce Clark; president, Robert Kitchen; vice-president, Eric Pearson; secretary-treasurer, Olive Bell; superintendents of the various departments were as follows: Children's Department, Mrs. Charles Hunter, Girls' Department Phyllis Moore, Boys' Department Braden Mann, Young People's Department Helen Kelly, Adult Department Mrs. H. Trude, Home Department Ruby Nicholls, Missionary Department Mrs. A. Hancock, Temperance Olive Sidey, Leadership Training Dr. McLean.

Mrs. E. Jory, reporting for the Resolutions Committee expressed appreciation to Mr. Vanderburgh and all who contributed to the program; suggested a remembrance card be sent to the past president Bruce Clark, now in the Navy; and expressions of sympathy to Mr. Moore and Dr. McLean, who are ill.

Olive Bell gave the treasurer's report which showed $55 spent during the year, leaving a small balance. The officers for the year were then installed by Mr. Vanderburgh. Curve Lake Sunday School Choir sang an anthem.

**Home Important.**

The home as an agency of Christian Education was the topic Rev. Mr. Vanderburgh chose for his evening address. He stated it is necessary for the home and church to co-operate. He gave a brief synopsis of the book "Until That Day," the story of the son of a Lutheran minister born in Germany, and how discussion was stifled in Germany after Hitler came into power, how the writer became the member of an underground movement to uphold religion, the death of his father by the Gestapo, and how he eventually escaped to the United States, were also dealt with. "If we would have a democratic nation," said the speaker, "we must begin at home. Two persons make a home, whether it be a beautiful edifice or of lowly structure, as long as love and God are there. The family should have fun nights together, and in closing the speaker asked his listeners not to take home relationships too lightly; they are the grandest things in the world and our boys and girls of to-day are our men and women of to-morrow."

The service concluded with a hymn and prayer by Mr. Sharpe. Rev. George Kelly was chairman for both sessions.

SOFTENING UP THE JAP—U.S. bombings of the Kurile Islands caused Secretary of the U.S. Navy Frank Knox, shortly before his death, to hint broadly that the invasion was on the blue prints of the future, meanwhile the "softening up" process goes on with still more bombings of the islands. Map shows the long chain of islands as they lead to the back door to Tokyo and, in the dark area, a more detailed idea of some of the key bases.

# Stern Treatment Promised Japan, Germany

LONDON, May 25—(CP)—Both Germany and Japan have been served with a warning by Prime Minister Churchill that they must expect stern treatment at the hands of the United Nations when the war is won.

In his review of foreign affairs in the House of Commons yesterday, Mr. Churchill said there was no guarantee against Germany suffering territorial changes after the war if that seemed necessary for future peace. He placed Japan also beyond all hope of negotiation short of utter capitulation.

"The principle of unconditional surrender will be adhered to as far as Nazi German and Japan are concerned," the Prime Minister said in his speech.

Some observers here believed, however, that Mr. Churchill's remarks suggested the Axis satellite powers might be confronted with less sweeping conditions.

**Tribute To Spain**

The review also advocated a post-war world organization armed with "overwhelming military power" to maintain peace and advised Turkey and Spain, politely but firmly, that an Allied victory was coming with or without support of new recruits.

Mr. Churchill defended Britain's attitude towards Spain and the government of Gen. Franco, recalling that Spain has not lined up with the Axis powers by declaring war on Britain when Britain and the Empire stood along against Germany.

Referring to the conference of British Commonwealth prime ministers in London, Mr. Churchill said the Commonwealth and Empire had discussed and solved all their major immediate problems and were ranged in unity with the Allies "to beat the enemy as soon as possible."

As for Italy, Mr. Churchill reaffirmed previous statements that after the war the Italian people would be permitted to determine their own form of Democratic government.

He announced that he had invited Gen. Charles de Gaulle, leader of the French Committee of National Liberation, to visit London.

STERN TREATMENT

(Continued on Page 8, Column 4)

# Suggests Badge

*MONTREAL, May 25 (CP).—Canadian mothers, whose sons and daughters "have taken up arms for God, king and country," should be asked to wear "some badge, some bit of ribbon" to distinguish their sacrifice, Maj.-Gen. L. R. LaFleche, Minister of National War Services, suggested here yesterday.*

**CULTURAL EXPANSION**

The Harvard cultural library has about doubled in size every 20 years for more than a century.

# Cheese, Produce and Livestock

**TORONTO FRUIT**

TORONTO, May 25 — (CP) — Wholesale fruit and vegetable prices were unchanged here today with the following exceptions: Domestic, asparagus 90c-$1.25 11-qt. bskt., radishes 20c-25c, spinach 50c-75c.

**TORONTO HOGS**

TORONTO, May 25 — (CP) — Prices were unchanged at bacon-hog markets reporting early today.

Dressedweight: Stratford, A $17.25, B1 $16.85 delivered; London A $17.25, delivered; Hull A $17.40, delivered; Barrie A $17.40, B1 $17. delivered.

**MONTREAL PRODUCE**

MONTREAL, May 25 — (CP) — Canadian Commodity Exchange. Spot: Butter, Que. (92 Score) 33⅛-33¾; eggs, B1, eastern A-large 34¾-35¼; A-medium 32¾-33¼; A-pullets 27¾-28¼; E-B 30-30½; E-C 24½-25.

Futures: May butter 33⅜A; eggs 34B.

**TORONTO PRODUCE**

TORONTO, May 25 — (CP) — Eggs: Wholesale to retail unchanged, A large 37c, A medium 35c, A pullet 31c, B 33c, C 30c, country shippers quoted on graded eggs cases free down ½ cents doz. A large 34½c-35c A medium 32½c-33c, A pullet 26½c-27½c, B 29½c-30c, C 26½c-27½c.

Butter: First grade solids 33½c, second 31½c-32½c.

**TORONTO LIVESTOCK**

TORONTO, May 25 — (CP) — Cattle trade was slow up to mid-session on the livestock market here today with prices about steady on steers and heifers and a shade lower on bulls. Veal calves, hogs and the few sheep offered were steady. No lambs were ofered.

Receipts reported by the Dominion Marketing Service were: Cattle 400; calves 600; hogs 800; sheep 10. Unsold from Tuesday were 200 head of cattle.

Prices in the trade included:

Cattle: Weighty steers $11.50-$12.50; butcher steers $10.50-$12, a few heifers $10.75-$11.50; butcher cows steady $8-$9.75; canners and cutters $5.50-$7.50; bulls $7-$9; fed yearlings $12-$13.25.

Veal calves: $14.50-$15 for choice, common to medium $7-$13.

Hogs: Grade A $17.65, sows $13 dressedweight.

Sheep: $4-$5.

# Hog Quotations In Peterborough

**THURSDAY, MAY 25**

Grade A hogs $16.90 plus transportation

Sows: $12.00 plus transportation.

Eggs: A large 31c; A medium 29 cents; A pullet 23c; B grade 26c; C grade 23c.

The Quaker Oats Company quotes No. 2, $1.10; No. 3, $1.08; milling Ontario Winter Wheat No. 1, $1.10, oats 62c; buckwheat 68c.

# Sports Spice

**By HUGH FULLERTON, JR.**
**Associated Press Sport Writer**

NEW YORK, May 25 (AP)—Walter St. Denis, dean of Mike Jacobs' drum-beating staff, argues that the next heavyweight champion won't come out of the armed forces but will be a four-effer like Joe Baksi or Freddie Schott.... Maybe it's just a coincidence that Baksi and Schott are on Friday's Garden card, but Walter has a logical argument that fighters who are active in the ring have better chances of reaching the top than guys whose energies have been devoted to another kind of fighting.

A rookie a day:

Fermin (Mike) Guerra Senators' catcher: Rated just one line and no pro record in the Red Book this spring.... He's a Mexican who played in the Cuban Winter League.... Signed as a possible understudy to Rick Ferrell, Mike got his chance when Ferrell ripped a thumb trying to handle those butterfly pitches. Now Rick is the understudy as Guerra has been handling the pitchers expertly hitting in the .300 class and showing something that most catchers haven't—speed afoot.

Shorts and shells:

After the Giants blew that game for him Tuesday night Bill Voiselle was so mad he threw down his glove and gave it a couple of lusty kicks.... Whereupon a kid broke out of the crowd tucked the glove under his shirt and raced for an exit.... Tom O'Reilly who received his nautical training on Jacobs Beach has written a book "Purser's Progress" in which he takes liberties with his voyage on a Liberty ship. It should be the season's best yeller.

MORE ABOUT—

# Bitter Liri Valley

Continued from Page 1

didn't sound funny at the time apologized to the colonel for kicking his leg as he dived in.

Shells kept coming for five minutes and they kept coming closer. They were heavy artillery shells. The colonel said "it's been that way all day."

Two-hundred yards away a dead Canadian lay face up by the roadside.

This is not a nice story. But it couldn't be any other sort if the truth is to be told.

# St. Paul's Juveniles Defeat All Saints

In a hard-fought battle in which most of the scoring was done in the first three innings St. Paul's juveniles defeated All Saints in a Church League game Wednesday night, 13 to 11.

The Presbyterians really won the game in the first frame when they chased eight runs over the counting station. They came back with two in the second and three in the third and then were through for the night but it was enough.

All Saints, too, did most of their run-making early. They registered four times in the first and five in the second, and two more in the sixth closed the gap considerably.

St. Paul's—Courtney, 3b; L. Brown, p; Doughty, c; McNaught, cf; Barrett, 1b; J. Brwon, 2b; Hall, lf.

All Saints—Menzies, c; McDougall, p; Doughty, cf; Ellis, 1b; Cutmore, 2b; Outram, ss; Kidd, rf; Filer, 3b; Shadgett, lf; Franks, lf.

Umpires—Meredith and Easton.

MORE ABOUT—

# Greek Mutiny

Continued from Page 1

a smoke screen towards the mutineers with orders not to fire unless they were fired on.

Of the two principal Greek outposts the first surrendered immediately but the second resisted for 10 minutes before the entire camp gave up.

Gen. Sir Bernard Paget, commander in chief in the Middle East, who assumed plenary powers of command on the breakdown of Greek military authority, indicated throughout the mutiny that he was not interested in what the Greeks called a political demonstration and he refused to accept the mutineers' view that a settlement lay in the hands of the political authorities.

MORE ABOUT—

# Beat Depression

(Continued from Page 1)

trade on a vast scale another war will be inevitable?

"We know now that this war became inevitable because we failed to take steps we knew could and should be taken to make people prosperous."

Every nation would emerge from the war with greater capacity for self-sufficiency than ever before. Both the United States and Canada would have a surplus of specialized and highly-efficient productive capacity on an unprecedented scale and would be equipped to supply the world with a volume of goods more than triple peacetime exports.

The acquired foreign markets in which to dispose of surplus goods, Canada and the United States would have to buy "the things from the rest of the world that they can make best." The only alternative to accepting goods was either to give away surpluses or to face "mass unemployment."

# Explosion Kills More Than 1,000

BARI, Italy, May 25 — (AP) — More than 1000 persons were killed by 70 direct hits on an ammunition dump and airport in an American heavy bomber attack on Podgorica in the southwest corner of Yugoslavia on May 5, a Partisan military mission headquarters reported today.

Among the killed, the Partisans declared, was Maj. George Lasic, one of the most important Chetnik officers of Gen. Draja Mihailovic.

# Home and School

**PRINCE OF WALES SCHOOL**

Mrs. G. W. Hutchinson was re-elected president of the Prince of Wales Home and School Association, at the annual meeting and election of officers. Other members of the executive are as follows: vice-presidents, Mrs. G. Webb and Mrs. A. Harris; recording secretary, Mrs. Frank Gray; corresponding secretary, Mrs. J. Lynch; treasurer, Mrs. J. Stuart; pianist, Mrs. C. Ross; executive members, Mrs. I. Rattenbury, Mrs. S. Watson, Mrs. B. Austin, Mrs. J. Donaldson, and Mrs. J. Godfrey; teacher's representative, Miss Gladys Coulter. Mrs. F. S. Harrison, a past-president of the association, presided for the election.

Mrs. Hutchinson was in charge of the business period, when annual report given showed that the association was striving to maintain Home and School ideals. Mrs. J. Stuart, Mrs. A. Halliday, Mrs. G. Webb and Mrs. Hutchinson, gave accounts of the Home and School convention, held in Toronto, in April.

A short program of entertainment was also presented. Mrs. Charles Huffman gave two humorous readings; Joan Austin played a piano solo, "Gypsy Rondo"; and Joy Edgar sang two solos, "Piper from over the Way," and "Lilac Tree."

# Remember When—

By The Canadian Press

Fred Perry's debut as a professional tennis player in England seven years ago to-day was marred by Ellsworth Vines, U.S. star, who defeated him 7-5, 6-8, 6-2, 4-6 6-3.

# He Was Caught

*LONDON, Ont., May 25—(CP).—Evidence that Lieut. Milton M. Shaw, Chatham, Ont., climbed through a window into the Canadian Women's Army Corps barracks at nearby Camp Ipperwash was given at a general court martial here which found him guilty of "conduct to the prejudice of good order and military discipline." It was announced today that Shaw, a member of the Camp Ipperwash staff, was sentenced to dismissal from the service.*


# Now—She Doesn't Feel Tired The Way She Used To

**...And WHAT a Difference In Her Figure and Pep!**

The pepless, exhausted feeling, common to many women, is often due to low blood count. Lack of sufficient red corpuscles, resulting from iron deficiency, may be robbing your body of vital oxygen. And you must have plenty of oxygen to help explode your energy and give you "going power".

Get Dr. Williams Pink Pills today. They are world-noted for the help they give in increasing the number and strength of red corpuscles. Then with blood count up, most people regain that glorious feeling of health and energy that gets them out of the old rocking chair into the activities they need to help restore a youthful, fit appearance. Don't delay—ask your druggist for Dr. Williams Pink Pills at once.

YOU CAN GET $20 to $1,000 ON YOUR CAR TODAY

If you are in need of cash and own a motor vehicle, you may borrow up to $1,000 at Campbell Finance Corporation. This all-Canadian company has been the leading specialist in auto loans for 17 years. Although you can now get cash on other loan plans at Campbell's, auto loans remain one of the quickest and most convenient ways of making a loan.

SPEED. You can usually get the cash you need the same day you apply.

NO ENDORSERS. Campbell's require no one else's signature but your own for auto loans.

All loans made in accordance with Wartime Prices and Trade Regulations.

44-18

CAMPBELL FINANCE CORPORATION LIMITED
OVER 100,000 SATISFIED CUSTOMERS

F. M. VIVASH, Branch Manager
169 Charlotte St. Phone 3520
(Above A & P Store)

# Are You a Sufferer From Rheumatic Pains?

These pains come from an inflammation in the muscles and are generally caused by a deposit of poison in the blood called uric acid which produces the irritating and painful effect that causes many days and nights heavy with pain.

During the past 60 years Canadian people have found that by purifying the blood stream, Burdock Blood Bitters aids them to enjoy freer body movement with less rheumatic pain, as B. B. B. helps to tone up the system and clear up the uric acid in the blood, and probably help fortify the system against future attacks.

Price $1.00 a bottle at all drug counters.

The T. Milburn Co., Limited, Toronto, Ont.

# First Bottle Convinced Her Syntona Was Great Medicine

**Was Nervous, Rundown And Full of Aches And Pains After A Serious Illness — Appetite Was Poor, Stomach Upset And She Couldn't Sleep.**

MRS. OLIVE SPRING

All around us are grateful men and women who have used Syntona and found it to be just what they needed to put new energy in their rundown systems and to relieve common ailments of the stomach, liver, kidneys and bowels. Syntona produces these results by cleansing the system of irritating waste matter and by aiding in the proper assimilation of food to build strong, healthy nerves and sound bodies. Here, for example, is the interesting experience of Mrs. Olive Spring, 14 Keith Street, Hamilton, as verified only recently:

"Last summer I had a serious illness, and it left me very nervous and rundown. I suffered with dizzy, bilious spells, backache, headaches, and there were pains all through my arms and shoulders. Sometimes these pains were so bad I couldn't even sit up or do light work like knitting. At night gas crowded into my chest so badly I couldn't sleep to regain my strength and I just dreaded the thought of all the work that had to be done.

"It was then that Syntona was recommended to me, and I must say I began to feel better before I had finished the first bottle. It relieved me of that stomach gas, dizzy spells and headaches, so my nerves were better and I could sleep. Then, as I continued with the medicine, the pains gradually went away and my energy returned. For several months now, I have been able to do all the work for my family and I feel more happy and healthy in every way."

Let this grand herbal tonic help you, as it has hundreds of other local men and women. Syntona is pleasant to take and it contains no harmful drugs or depressors.

Syntona is sold and recommended in Peterborough at Elliott's Drug Store.—(Advt.)

# "Constipation gone – this easy way"

"I'm delighted I found out about ALL-BRAN, for it ended my constipation woes. It rid me of taking nasty harsh purgatives—which never helped more than a day or so. Now, thank goodness, I'm an ALL-BRAN 'regular'. I wouldn't miss eating this gentle-acting cereal for worlds."

It's natural, if you suffer from constipation due to lack of "bulk" in the diet, that you'll cheer for ALL-BRAN. It's so gentle and simple. All you do is eat KELLOGG'S ALL-BRAN — as a cereal or in several muffins every day—and drink plenty of water. This famous cereal helps to produce smooth-working "bulk", and prepare wastes for easy elimination. And once you know ALL-BRAN's relief, you'll want to eat it every day to stay regular. Remember, it's a cereal—not a medicine. Get ALL-BRAN today, at your grocer's. 2 handy sizes. Made by Kellogg's in London, Can.

# Make this

## Your TRUST COMPANY

If you believe in freedom—the right to work, earn and save—you must also believe in protecting what you accumulate as the fruits of your labour.

Providing a convenient and effective means of protection for the property of worthy people, whose courage, industry and thrift are so vital to the stability and progress of our nation, is the principal business of The Royal Trust Company.

You are invited to make use of our services, which you would find most valuable yet inexpensive, and to regard The Royal Trust Company as your Trust Company—always available to advise and assist you or your family when needed.

*Safeguarding family security is our primary function—trustworthiness, our dominant quality.*

THE ROYAL TRUST COMPANY
CORPORATE SECURITY — PERSONAL SERVICE

66 King Street, West, Toronto

*Assets Under Administration $730,000,000*

# Cobourg People Give Corvette Warm Welcome

COBOURG, May 25 — (ENS) — Several thousand people from Cobourg and district thronged the waterfront Wednesday to welcome the corvette "H.M.C.S. Cobourg" and its personnel. The ship arrived around 7 o'clock in the morning. Its pennants flying and its siren sounding as the craft swung into the harbour. On either side of the harbour, the car ferries, Ontario no. 1 and 2 blew a salute to the corvette and on shore a large throng of people waved and cheered. To use the words of its commander Lieut. G. Johnson, "the reception given to us by the people of Cobourg left many a man with a lump in his throat."

First thing done after the corvette arrived was to take aboard a huge amount of boxes and ditty bags, gifts to the officers and crew from the townspeople of Cobourg. Two electric washing machines and some other equipment, donated by the people had been taken aboard at Toronto, while the remainder was loaded when the ship came in to Cobourg. Over two truckloads comprised the Cobourg donations of sailor's comforts.

It was a proud day for veteran skipper Captain Dan Rooney of Cobourg who sailed the lakes for over fifty years, when he piloted the corvette into Cobourg harbour. Capt. Rooney boarded the ship at Toronto the night before and made the trip down. The Mayor and town Council, with members of the corvette committee were taken on a tour of inspection in the morning. In the afternoon a parade of the sea cadets of Cobourg and Port Hope, the Rangers, Air Cadets, Legion, Girl Guides and others, proceeded from the Armouries headed by the Cobourg Kilties band to the harbour where the official welcome was tendered the new ship.

**Specially Chosen**

Mayor Jack Burnett told the crowd of spectators that the officers and crew of the corvette Cobourg were handpicked and a credit to the ship. The Mayor bid the personnel a hearty welcome to Cobourg and assured them of the continued support of the townspeople. Mayor Charles Stevenson brought greetings from the town of Port Hope and Alderman A. B. Sands representing the Mayor of Peterborough, brought greetings from that city and welcomed the people of Cobourg to the civic reception which would be given the new corvette, H.M.C.S. Peterborough, at Cobourg on June 4. The dedication of the Cobourg corvette was made by Rev. S. D. France, chairman of the Cobourg ministerial association. William Goodfellow M.L.A. for Northumberland county also spoke. W. A. Fraser M.P. for Northumberland was unable to be present but sent his good wishes in a telegram. The Commander of the ship Lieut. G. Johnson, was introduced by Judge J. C. M. German, chairman of the corvette committee.

"It is beyond words to express our appreciation to you people of Cobourg. As we came into Cobourg this morning the crowd at the pier, waving a welcome to us was a reception by the people of Cobourg which left many a man with a lump in his throat, declared the Commander.

The Commander of Peterborough corvettee Lieut. J. B. Raine also spoke. In the evening the officers and men of the Cobourg corvette were guests at a banquet in St. Peter's Parish Hall.

## He Also Serves

*TORONTO, May 25 (CP).—Gerald Minor, Toronto postman, who is unable to join the armed forces because of blindness in one eye, has made his contribution to the war in the form of 30 blood donations since Feb., 1940. Doctors have ordered him to take a year's rest before giving more blood.*


## Chapped lips relieved!

**Prevent Painful Roughness**

Rough, chapped lips are painfully sore and unsightly—the cracked surfaces easily infected by dangerous germs. Get relief the quick, sure way with Lypsyl! Its wonderful emollient action instantly soothes the wounded membranes and seals them against germs and impurities. The first application gives wonderful relief – lips quickly regain normal smoothness. Get Lypsyl at your store today. Use it regularly to soothe and protect your lips. Sold everywhere in handy stick form.

**LYPSYL** Natural Red or Invisible White for Men and Women

CANUCK ESCORTS NAZI—A Canadian soldier guards the first German prisoner captured during a recent advance by the Canadians in Italy, as he takes him back to the rear. The German, a member of the First Panzer Grenadiers, seems to be chatting with his captor, who has one hand on the butt of his gun, just in case.

# Inquest Shows No Blame In Boy's Death

The death of Robert David White, six and a half years old, Tuesday, May 16, in the lumber and wood yard on Braidwood avenue, North Monaghan, was declared by a jury of five men at the inquest Wednesday "to have been purely accidental," with no blame attaching to any person.

The jury suggested that a fringe of brush along a roadway on the property where the fatality occurred be cleared out to afford a better view to all concerned, and also "that everything possible be done to keep children out of the yard, which is dangerous to them.

Evidence of Dr. C. B. Waite, provincial pathologist, and Dr. D. W. Clarke informed the jury that death resulted from a fracture of the skull and injury to the brain in the accident of which there was no eye-witness. Opinion leaned to the assumption that a rear wheel of a heavy motor truck passed over the upper part of the boy's head.

The enquiry was held in the police station with Dr. H. G. Carleton, coroner, presiding, and Crown Attorney V. J. McElderry, conducting the examination of witnesses.

The members of the jury were Stanley C. Kerneghan, foreman, Fred Dummitt, William Addyman, H. A. Abramson and Percy Atkinson.

Robert David White was the son of Mr. and Mrs. Walter White, Braidwood avenue. It was stated that the lumber mill is owned and operated by Charles Wood, and that the ten-acre lot and the lumber and slabs are owned by the Scott Lumber Company.

**Deep Sympathy**

The inquest was conducted in a spirit of deep sympathy for the bereaved parents by Dr. Carleton and Mr. McElderry and by the witnesses who assisted in trying to decide how the accident happened.

Mrs. John Wood testified that she was sitting at the window of her home, which is located on the mill property. She is the mother of Charles Wood. She said she noticed her son's truck, drawing a wagon load of slabs from the sawmill, pass by to the piling ground. She saw Ronald Calbury, small boy of the neighborhood, was sitting on the platform of the truck, and Robert White was trying to step or climb on to the running board on the side opposite the driver's seat.

Ernest Dew, the driver of the truck, a later witness, said the truck was moving slowly, about two miles an hour.

"Every time Robert White tried to step up on to the running board, he couldn't make it; he was too small to step up," Mrs. Wood said. "He was trying to climb on the right side. The truck was drawing a wagon loaded with slabs as a trailer."

John Wood said he didn't see the two boys or the accident. "I have often chased boys out of the yard. We have notices up all around the place. Three weeks ago last Sunday two boys with a crowbar were trying to break a planer in the mill."

Mr. Wood said the boys were attracted to the sawdust to play in it. He had sent for Bruce Menzies, township constable, "quite a few times." "Some of them come from up town, and they are the worst. The boys from the neighborhood are all right. Robert White was a nice little lad. The whole place is fenced in although the boys have the fence pulled down in one place. I've been worried stiff about the danger of the place to boys, or I wouldn't have tried to keep them out."

**Step Is High**

Witness said he had not heard anything about the accident until 5:30 p.m.

"The riding board on the truck is a good step for me; and there was nothing to hang on to if the boy did get up on the running board." Mr. Wood said the trailer wagon weighed about 3½ tons. "I think Robert may have been brushed off the riding board by brush growing close to the wagon tracks, and that the wheel of the Studebaker truck passed over his head."

Ernest Dew, driver of the truck, said it was a big dual wheel vehicle with a platform. "I didn't see a thing, so I can't tell much about it," witness stated. When I got out of the cab at the piling place I did not see any boy." I didn't see either of them on the truck."

Lloyd Robinson, yard foreman, recalled that Ernest Dew had driven in off the road, having come from the mill, and stopped at the yard office. Witness told him two or three more wagon loads could be piled at the north side of the yard.

"I walked out of the office and talked to Mr. Dew on the right side of the truck. At the piling place we heard a scream. We went over to the turn in the road and looked back. We saw Mrs. White trying to lift up her little boy from the road."

**Not Seen By Driver**

The accident happened between the office and the slab pile. "The boy could have been on the side of the truck opposite the driver," Mr. Robinson replied to Mr. McElderry.

Constable Bruce Menzies, Provincial Constable Price Morris, Dr. Clarke, Dr. Waite and Walter White were the other witnesses. Their evidence added nothing definite to the account pieced together for the jury. Mr. White mentioned that his son's fishing rod was found on the roadway near the place of the accident.

"How it got there I can't imagine," Mr. White said. "Robert left home after four o'clock to go fishing for minnows in a creek."

## Cheese Factories Boost Output

CAMPBELLFORD, May 25 (ENS) —Although Central Ontario has thus far this season shown a decreased making of cheese, yet Roger Factory with 16,400, Springbrook with 10,700, Maple Leaf with 15,500, Harold with 12,600, Plum Grove with 11,700, are averaging 2,000 pounds of milk per day in excess of the same date last year.

## St. Andrew's Church Observes Anniversary

NORWOOD, May 25—(ENS)—Anniversary services were held in St. Andrew's Presbyterian Church, Norwood, on Sunday. Rev. J. Davey was the speaker at both services.

His text was taken from the 13th chapter of Matthew. The anthem, "I Heard the Voice of Jesus Say" was sung by the choir. In the evening, the United and Baptist churches withdrew their services, and joined with the Presbyterian church, Rev. E. Pugsley reading the scripture Mrs. R. K. Tedford and G. Robinson sang a duet, and the anthem in the evening was "Praise My Soul the King of Heaven." A special congregational prayer for use in time of war was used both morning and evening.

## Campbellford News

Capt. J. R. Anderson of the Royal Canadian Army Medical Corps Petawawa spent a four-day leave with his parents, Mr. and Mrs. J. C. Anderson Front street.

Pilot Officer Jack Stephens, son of Mr. and Mrs. G. G. Stephens, of the Transport Command, is home on leave.

Mrs. J. R. and Mrs. Battisby are visiting their daughter, Mrs. A. G. Thompson and family of Stouffville.

Gunner C. E. Michetuk is spending his leave in Campbellford.

The Campbellford Bowling Club is opening the season on May 24 with an old fashioned pot-luck supper in the pavilion.

Gerald Hay has purchased the John Ivey farm on Lot 22, Concession 10, Township of Percy.

## Roseneath News

Mr. and Mrs. Burton Down and daughters of Wellington were holiday visitors with his brother. L. E. Down, Mrs. Down and Pauline.

Wilmert Covert, of Westwood, is staying with his brother, Arthur Covert, for a few days.

Mr. and Mrs. Van Fleet of Hamilton, are visiting Mr. and Mrs. Fred Norris.

Mrs. Gregory Towns of Oak Heights, visited Mrs. Ezra Sherwin on Wednesday.

Mr. and Mrs. T. A. Tucker of Belleville, were holiday visitors with his mother, Mrs S. A. Tucker and brother, G. L. Tucker.

Mr. and Mrs. Frank Taylor and sons Billie and Allan, of Oshawa, were holiday guests of his parents, Mr. and Mrs. W. R. Taylor.

Jim Robins, R.C.A.F., is sending a leave with his parents, Mr. and Mrs. W. J. Robins

Mrs. Annie Lapp arrived home on Tuesday from Toronto, where she was staying with her daughter, Miss Mildred Lapp.

## Mount Julian

Sunday visitors at Mr. and Mrs. John Northey's were Mr. and Mrs. Raymond McIlmoyle, Mr. and Mrs. Hilliard McIlmoyle and family of Peterborough, Mr. and Mrs. Wesley Davis and baby daughter, Lois Pauline, of Young's Point, and Mr. and Mrs. Harry McIlmoyle.

Mrs. Jack Sneath of Toronto is at her cottage on Stoney Lake.

Mr. and Mrs. T. H. Doughty and sons, Ronald and Donald of Peterborough visited relatives here on Sunday.

Jame Reid is spending a few days here with his mother, Mrs. Bruce Reid.

William Langford and Mrs. Henry Sholar of Peterborough visited friends in this district on Sunday.

## Convoy Destroyed

WASHINGTON, May 25—(AP)—A German convoy of six ships loaded with ammunition and gasoline was destroyed in the Mediterranean by a British-American force after two American Patrol Torpedo boats took on a pair of German destroyers and lured them away from their protective positions the Navy disclosed today. In the action last March, the Navy said, the two small American boats raced at the destroyers and at 350 yards released torpedoes.

## Provincial Constable

CAMPBELLFORD, May 25 (ENS) —Provincial Constable Don Carruthers, formerly of Campbellford, who resigned from the Ontario Police Force to assume the position of constable in Belleville, has been reinstated by the Ontario Board as Provincial constable, it was announced by Inspector H. Storey.


**HAVE ANOTHER SLICE!**

It's lovely bread — so smooth and so white

*—to bake bread just right use* **Fleischmann's FRESH Yeast**

Bread plays a big part in today's meal planning. It is your family's most dependable low-cost energy food—supplying Vitamin B. And, it is extra useful now as a *stretcher* for other foods. If you bake at home, Fleischmann's fresh Yeast will give you *good* bread every time—light, sweet, just right tasting loaves! Ask your grocer today for Fleischmann's *fresh* Yeast with the familiar yellow label—Canada's favorite for over 70 years!

MADE IN CANADA

SUPPLEMENT YOUR DIET by eating 2 cakes of FLEISCHMANN'S fresh Yeast every day. This fresh Yeast is an excellent natural source of the important B Complex Vitamins.



## Where's Joe?

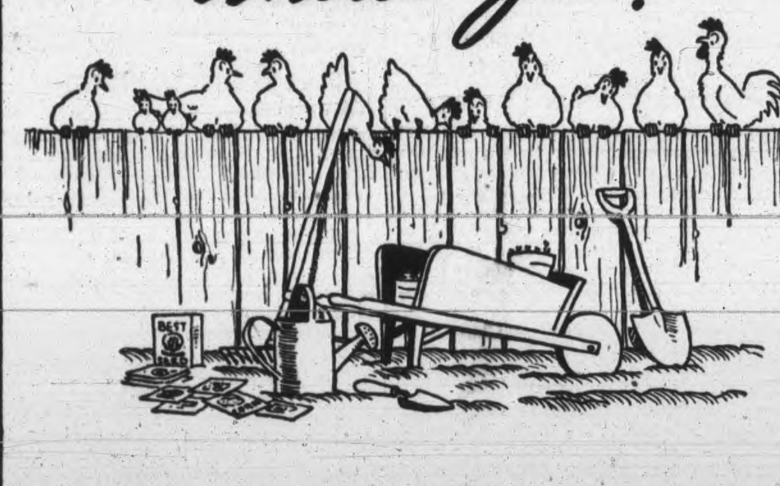

**... Gone for Chicken Wire**

Joe says, "Yes, sir, this year I'm right into it. Got the best little victory garden in our block. It's a real break, after office hours, to get out and garden. Never knew a fellow could get such a kick out of this back-to-nature stuff."

And, Mrs. Joe is already talking about how the budget is going to get a break too. "A daily saving," she says. This year my slogan is: "Grow all that I'm able, fresh for the table."

Contributed by **Dow** BREWERY — MONTREAL

LET'S ALL DO MORE TO WIN THE WAR

D-12



**RHEUMATIC PAINS**

Quickly relieved and Kidneys stimulated by **RUMACAPS**



**MASON'S**

# Thank You--- Mrs. Consumer

*Thank you for your splendid contribution to Canada's war effort.*

By

- YOUR wise and sane buying
- YOUR willing acceptance of necessary wartime regulations and restrictions
- YOUR reasonable attitude towards wartime shortages
- YOUR willingness to carry small parcels whenever possible
- YOUR avoidance of Black Markets by buying from established business only, THEREFORE SAFEGUARDING PRICE CONTROL
- YOUR patience with new and young clerks who are really trying to do their best

## *You have done a wonderful job ---*

*By your generous support you have made success possible thus far in the fight against inflation. The task ahead is still a tremendous one—but we know you will meet it in that spirit of co-operation which makes Victory certain. Again thank you!*

## *You can buy more for your food dollar during this war ... because inflation has been controlled*

Check our advertised items listed below and compare prices as listed in 1920 with what we pay to-day. The difference is astonishing.

| | 1920 | 1944 |
|---|---|---|
| 100 lbs. Granulated Sugar | 22.00 | 7.90 |
| 2 lbs. Coffee | 1.20 | .70 |
| 6 lbs. Rolled Oats | .45 | .35 |
| 6 lbs. Corn Meal | .45 | .42 |
| 5 cans Tomatoes | 1.00 | .68 |
| 5 cans Corn | 1.00 | .70 |
| 5 cans Peas | 1.00 | .70 |
| 1 glass 4 lbs. Jam (Raspberry or Strawberry) | 1.60 | .69 |
| 2 lbs. Currants | .56 | .27 |
| 4 lbs. Med. Rice | .72 | .56 |
| 2 lbs. Creamery Butter | 1.40 | .78 |
| 2 doz. Eggs | 1.10 | .78 |
| 2 lbs. R. B. Lard | .74 | .33 |
| 10 bars L. Soap | 1.00 | .55 |
| 4 lbs. Med. Prunes | .92 | .48 |
| 2 lbs. Evap. Apples | .56 | .40 |
| 2 Baker's ½ Cocoa | .64 | .34 |
| 1 lb. Soda Biscuits | .23 | .20 |
| 3 Dutch Cleanser | .39 | .33 |
| 24 lbs. Flour | 1.85 | .79 |
| 2 Corn Flakes | .28 | .17 |
| | 39.09 | 18.12 |

THESE ARE TRUE FIGURES

### Fresh Fruits & Vegetables

NEW **Carrots** 3 lb. 17c

NEW **Cabbage** lb. 8c

LOCAL **Asparagus** Bunch 10c

288's **Oranges** Doz. 30c

360's **Lemons** 3 for 10c

HEAD LETTUCE, TOMATOES, CUCUMBERS, LOCAL RHUBARB, Etc.

### Maple Leaf MEATS

**RED BRAND BEEF**

BLADE ROAST ... lb. 30c
SHORT RIB ROAST ... lb. 33c
PRIME RIB ROAST ... lb. 42c
**POT ROAST** BONELESS lb. 28c

**YOUNG SWEET PORK**

FRESH LEAN SHOULDERS ... lb. 27c
FRESH LEAN HAMS ... lb. 30c
SIDE PORK— sliced, lb. 30c; piece, lb. 28c

**LAMB**

LEGS ... lb. 42c; LOINS ... lb. 45
STEWING LAMB ... 2 lb. 25c
SHOULDERS LAMB ... lb. 30c

**Mason's GROCERY STORES**

# The Examiner

The Peterborough Examiner published each evening by Peterborough Examiner Limited. Office Hunter and Water Streets, Peterborough, Ont.

W. RUPERT DAVIES, President
H. L. GARNER, General Manager
G. WILSON CRAW, Managing Editor

Subscription Rates 20c per week in City of Peterborough delivered by carrier; $6.00 per year by mail to outside points.

Members Canadian Press; Audit Bureau of Circulation; Canadian Daily Newspaper Association; Empire Press Union; Ontario Provincial Dailies Association.

TELEPHONE 4641
Private Branch Exchange to all Departments


*As cold water to a thirsty soul, so is good news from a far country.*
*—PROVERBS XXV.*

THURSDAY, MAY 25, 1944

## The Invasion

There is still a great deal of talk about 'The Invasion' by people who appear to expect it to come like a thunderclap, paralysing all activity everywhere in the world until it is brought to a successful conclusion; these naive folk seem to think that a thrust across the English Channel at the Low Countries is the be-all and end-all of recapturing Europe, and that until that thrust is made nothing of any importance has been done.

But it does not need a strategist to see that the invasion of Europe has already begun and is progressing satisfactorily for the United Nations. Since earliest Spring the British and American air forces have been bombing Europe according to a clearly visible plan; last Sunday the air blows struck at Europe were far beyond anything of which the enemy had ever dreamed. After a deadlock in Italy our forces have made a determined assault on German strongholds, and have breached not only the Gustav line but the Adolf Hitler line as well—the line which the Germans had expected to afford them support if the Gustav should fall. The fighting is hard, but the battle is decidedly ours. The Nazi Marshal Kesselring is thought to have 25 divisions in Italy; he has lost one of them already, for in eleven days of fighting the Allies have taken more than 6,000 prisoners, and it is unlikely that the Nazi wounded and dead are less than equal to that number. Our forces have taken great quantities of booty from the retreating Germans and already the Nazis are noticeably weak in artillery. The Nazis are in full retreat, and although they will fight resourcefully all through Italy, they will never have a carefully prepared line to fall back upon.

These are practical considerations. What will follow? We do not know, and it is obvious that the Nazis are baffled, because they have fallen back on their old trick of publishing unsupported statements in the hope that they will be denied. Their newspapers have canvassed every possibility of invasion: they appear to be certain that the Italian campaign is the first move in the land assault, and they talk at length about a "composite invasion pattern", involving a Russian thrust in the east at the same time as the assault from the west.

The Nazis seem to be sure that they will be forced to fight on three fronts at once, and they are now playing up the advantage which their "interior lines" will give them in such a battle. Some Allied commentators are also impressed with the ease of communication which the Nazis will enjoy. Perhaps so; a rat in a hole enjoys the same sort of interior lines. The question is: can the Nazis fight successfully on three fronts at one time? They have always avoided fighting on two fronts; three may easily be their undoing. As their air power is now slight compared with that of the United Nations, their prospects are scarcely cheery.

Within the past few days both Prime Minister Mackenzie King and Marshal Smuts have said that the war may not go on so long as many people imagine; neither man is given to saying things of that sort merely to raise a smile in his audience. Perhaps the Empire leaders who attended the London conference learned a few things which justified their optimism. We cannot tell, but the prospects seem very favourable.

## Australia's New Censorship Policy

Since the outbreak of war Australia has had a powerful censorship, administered by officials whose powers were not clearly defined; on several occasions there have been strong protests against such a censorship, and the crisis came recently when six powerful Australian newspapers were suppressed because they violated censorship rules. The newspapers protested that the censorship was being used to silence legitimate criticism of the government and its war policy, and in the showdown which followed their suppression, they proved their point. Now Australia has reshaped its policy on censorship and has devised a policy much like that in force in Canada.

In future the Australian censors will only exercise control over matters which concern defense, national security and military secrecy. That has been the Canadian policy and it has worked very well. We cannot recall an instance of real dispute between the censors and the newspapers of Canada since the war began. The censors do their work in a tactful and helpful manner, and the newspapers have shown themselves ready to co-operate in all things; as a result we have retained a free press, but we have not given the enemy any news which he should not have.

A censorship which is given the task of maintaining national unity, or keeping an eye on the interests of the country as a whole, has an impossible task and will sooner or later come to grief. The tendency of all censorships is to be conservative and restrictive, and when they are allowed to meddle with newspaper policy they are usually far behind public opinion. That was the trouble in Australia: the papers wanted to discuss what the people were really thinking, and the censors only wanted opinions published which were agreeable to the government of the day.

We are glad that Australia has dealt with its censorship problem. The nations of the British Commonwealth are closely linked, and we in Canada cannot be entirely happy about a suppression of freedom in Australia. We hope that the new censorship, with its limited and carefully defined powers, will work as satisfactorily there as it has done here.

## Anti-Jewish Propaganda

The Kingston *Whig-Standard* recently commented on something which has received attention on several occasions in these columns—the extent and persistence of anti-Jewish propaganda in this country. This is what our contemporary says:

"On two or three occasions recently this newspaper has had its attention drawn to samples of barnyard doggerel which are said to enjoy wide circulation, particularly in larger industrial centres. These crude verses were all on the same theme: That time taken from work was no doubt highly acceptable to the Germans, so the thing to do was to stick to the workbench persistently, to realize that there was no time to lose, if we are to
" 'Win the war for the . . . Jews'.

"This is propaganda—dangerous, prejudiced and horribly unjust propaganda. We do not know its source, but the samples we have seen were mimeotyped and quite obviously largely reproduced. It may seem very far fetched to name it German propaganda. Yet if it ever had the effect it is so clearly intended to produce, then it would be propaganda of immense value and comfort to the enemy".

The curious thing about anti-Jewish propaganda is that it seems to find a congenial audience among men and women who are not particularly mean, or spiteful or hard-hearted, but who are nevertheless ready to believe that Jews are diabolically clever, completely without scruple and in every respect their moral inferiors. Now it is quite true that the Jews, as a race, are not always likeable, and nobody is compelled to like them all, but it has yet to be shown that they are any less deserving of the charity of God and man than the rest of us.

We heard a story the other day about Quentin Reynolds, the well-known war correspondent, who was in Boston on a period of leave. A gentleman asked him where he was going, and Reynolds replied that he was bound for New York. "Too bad", said the gentleman, "you'll see nothing there but Jews". Reynolds replied: "That will be nothing new to me. I've just come from Italy, and it is full of Jews, too, fighting in the American forces".

The Jews are good and bad like the rest of us, and they have had a lot of hard luck. Let us not be so stupid as to condemn them as a race. It is silly to talk spitefully about "the Jews" when, if we consider the Jews whom we actually know personally we find that many of them are very good fellows, and as for the rest—well, we are not compelled to know them, are we?

## NOTE AND COMMENT

A news report says that when Mayor Lewis announced Ottawa's great Victory Loan total you could have heard a pin drop. But after a campaign like that nobody had a pin left to drop.

The London *Free Press* remarks: "Some men we knew as civilians four years ago are now colonels, majors and squadron leaders. We wonder how they will be reabsorbed into civilian life after the war ends". The same problem was with us after the last war and in some cases it has not been solved yet.

Says the *Catholic Record*: "The literature and entertainment put before young people have, for years, been soaked in sex suggestions". Yes, for several thousand years, and the subject still seems to be fresh to each new generation.

## Add Up The Votes

By
BRUCE HUTCHISON

"MANKIND, when they are left to themselves," said George Washington, "are unfit for their own government." Agreeing with him, the Founding Fathers of the United States tried to make sure that the American people would not elect their President. Instead, they were to be permitted only to choose a College of Electors, the wise men of each community who, meeting together, would choose for President the best available man in the nation. Theoretically that is what the College of 531 Electors will do next November but, in fact, the people will elect the President, using the Electors as rubber stamps. The voters will not vote for the President direct but for electors, each of whom is pledged to support one or other of the presidential candidates.

This makes the presidential election complicated. A candidate may have a large majority of the popular vote and only a small majority in the College of Electors, or vice versa. It is the College vote that Messrs. Roosevelt and Dewey have to figure on and they are figuring pretty carefully these days. As they figure they must both reach the conclusion that the vote in the College is going to be close—so close that one big state like California, with its 22 Electors, may well decide the whole election. It is the fact that each state has a different number of electors that makes the election so difficult to understand.

◆ ◆ ◆

STRANGE things can happen under such a system. After the Civil War the Democratic candidate, Samuel J. Tilden, had a popular majority of a quarter of a million over the Republican, Rutherford B. Hayes, yet Hayes was elected in the College. The majority of the nation did not get the President it wanted. In 1916 Charles Evan Hughes, Republican, went to bed on election night, assured that he was elected. In the morning, when the late California returns came in, Woodrow Wilson was President.

The last presidential election, of 1940, was regarded as an enormous popular victory for Mr. Roosevelt. Yet Mr. Willkie was only 4,900,000 votes behind him over the whole nation. If Mr. Roosevelt lost 2,500,000 votes this year and Mr. Dewey gained them (assuming the total vote was about the same) the President would lose the election. Actually, as Mr. Eliot Janeway points out in the current issue of "Fortune," the 1940 election was decided by a much smaller margin than this—by something less than 500,000 votes distributed among the ten big states, each with big blocs of Electors in the College.

Since 50,000,000 votes were cast, Mr. Roosevelt really won by a very uncomfortable margin, less than one per cent. Yet in the College Mr. Roosevelt received 449 votes and Mr. Willkie 82. Mr. Willkie lost ten close states and 185 electoral votes by a total of only 910,000 votes. A slight gain in these vital states would have made him President.

◆ ◆ ◆

THESE facts must be remembered in calculating this year's chances. As Mr. Janeway says, Mr. Roosevelt can hardly expect to repeat the 1940 vote. His chances are definitely poorer at the moment than they were four years ago. He still holds the Solid South, 11 states, with 124 electoral votes, but if the Midwest is against him, with its 146 votes, as seems quite possible, he must make up for it be strong support on the east and west coasts.

Mr. Janeway, a season observer, sums up the mathematics of the situation thus:

"Of the 531 votes in the Electoral College 266 are needed for a majority. The Republicans can expect the Middle West to start them off with 146. If, outside the South, they capture half the balance, they will win with 277 votes. The Democrats, on the other hand, will start with 124 southern votes. If they can add California's 22 they will have 146. Then if they split the difference they can win—under one condition. The total of electoral votes is an odd number. To win by carrying California and breaking even in the other close states, the Democrats would have to bag the odd vote; if they lost Missouri's 15 votes they would have to hold New Jersey's 16. For the Republicans, therefore, California is a strategic margin of safety. They can afford to lose it, if they can win its equivalent elsewhere. But the Democrats can afford to split the doubtful area only if they can first capture California. For them it may well be the election."

"Fortune's" public opinion poll has showed all this year a popular majority for Mr. Roosevelt over all rivals, if the war is still under way, and a popular majority usually means election. But in the cumbersome indirect election system, with blocs of electoral votes to consider, it is necessary to consider the distribution of the popular vote. For example, if Mr. Roosevelt got every vote in the safe South it would not increase his electoral vote in the least, though it might pile up his national total. From all these calculations only one clear prospect emerges—this year's election is likely to be close and certainly will be bitter.

## The Purist and the Bible

As long as there are newspapers, readers will continue to lay grievances of various descriptions on their doorsteps, in the form of letters to the editor. Occasionally, these are language grievances, and an interesting one of this nature was recently received by the New York Times. An Albany reader of that journal was worried about a certain American bishop, who said in the course of a speech at Kansas City that the world's 80,000,000 Methodists "must rise up and demand an international organization." The Albany reader complained that every day he read about people "rising up" about something, but "I never hear of any one rising down, and I am not certain that it can be done."

The first impulse of The Times was to set its correspondent down as a purist with a tendency toward pedantry and let it go at that. On second thought, the Oxford edition of the Bible was consulted, with the obvious reasoning that anything that is good enough for the Bible must be taken as good enough for members of the Methodist Church, and for objectors to the above phrase.

The result was rather astonishing. As any one may discover, the index to the ordinary desk edition is rife with "rising up." A particularly good instance may be found in Job xx, 27, for the auther of Job had a gift for words: "The heaven shall reveal his iniquity; and the earth shall rise up against him."

And if the reader in Albany remains dissatisfied, The Times stands ready to smother him with a shower of other quotations containing the same phrase.—Kingston Whig-Standard.

## The Inns Of England

(KINGSTON WHIG-STANDARD)

IN a recent issue of The New York Times, a story from Folkestone, in Kent, England, referred to an inn there, the British Lion, said to have been opened for business in 1460. Legend has it that this is the inn in which Dickens wrote "Our Mutual Friend," and although the legend cannot be verified from any biography of Charles Dickens, the story is good enough to be true.

The inns of England are famous in song and story, and many still stand which date back to the fifteenth century. Two of them, the Pilgrim's Inn at Glastonbury and the Angel at Grantham, are in much the same shape as when they were first built. There are others which retain part of their original structure, like the Falstaff at Canterbury, the Fighting Cocks at St. Albans and the New Inn at Gloucester. The four-cornered, galleried yard of the last named invariably recalls to the beholder the inn-yards described by Dickens.

There is an actual flavour in the names of these English inns which makes infinitely more palatable the goods they sell. It doesn't need a very likely imagination to picture the difference between a glass of beer at the Palace Hotel or the Hotel Continental and a mug of ale at the Cat and the Fiddle, the Red Lion, the Bear and the Billet, the Grapes, the Six Jolly Fellowship Porters, the Dun Cow, the Old Tippling Philosopher, the Three Cronies, the Castle of Comfort, the Cat and Custard Pot, the Parrot and Punchbowl, the Swan and Sugar Loaf, the Cow and Pail, the Fish and Eels, the Swan With Two Necks, the Goat and Compasses or the Bag o' Nails (Bacchanals).

They say that the ale of Old England is a weakened and watered brew, and that spirits are in short supply. But even less traditional beverages could be sipped with vast appreciation, were they served in these places or in some others where Mr. Dickens still treats — the Great White Horse, the Marquess of Granby, the Magpie and Stump; then, too, the Hop Pole, the Tabard, the Running Footman, the Bear and the Rugged Staff are open still.

These and others like them have lately heard unfamiliar accents within their walls—friendly, but different. The men whose voices now mingle with softer British ones in the inns of England are there to help make sure these mellowed taverns remain for future generations to dream over and enjoy.

## Mr. King's Speech

(SATURDAY NIGHT)

MR. KING'S speech at Westminster last week will not be generally appraised at its rightful value in Canada, because the point of view from which it should be judged is not widely possessed by Canadians. It was a speech designed to produce certain results, not in Canada, and not in the British Empire, but in the international world. Mr. King's main concern throughout his prime ministership, but especially in the later and more difficult years, has been predominently international. We do not mean by this that he has been willing in any way to sacrifice the interests of Canada to those of a vague generalized humanity; we mean rather that he is profoundly convinced that only in a well organized international world can Canada hope to find security and complete self-fulfilment.

American opinion, as it will express itself in the elections which are now only a few months away, is the most important undetermined factor in the world situation today. Mr. King never loses sight of that factor. It would easily be possible just now to make the British Commonwealth of Nations look to a great part of the American people like a strong power bloc organized for the chief purpose of elbowing the United States aside in the rivalry for military and commercial position after the war. Mr. King is acutely conscious of that danger, and conscious also that no voice can soothe the alarm in the American breast as effectively as a Canadian one. Hence the accent on the notes of inclusiveness and not of exclusiveness, of cooperation rather than unification, of co-operation which "is capable of indefinite expansion" rather than of unification which involves the surrender of individuality. The form of the British Commonwealth is based upon "common allegiance to the Crown" — a phrase which also recurred several times, and which is itself highly suggestive of the latitude and diversity of the Commonwealth structure; but the spirit of the British Commonwealth consists in a conception of the nature of man and of the state which is entertained by many other nations, and notably by the United States, and which extends the true Commonwealth far beyond the borders of the legal or formal one.

We do not see how any class of Canadians can find grave fault with Mr. King's speech, except those who are still convinced that what the Commonwealth needs is a single voice and a single central council to pronounce that voice. They are not, we suggest, a very numerous element in this country, nor one which can cherish much hope of determining its course. The Prime Minister pronounced himself as strongly in favour not only of close consultation and cooperation, but of "effective co-ordination of policies". That phrase certainly does not limit us to the improvizations and last-minute decisions of pre-war years; it does not bar "commitments"; it must refer to long-term policies as well as to those which affect only the next month or year. But the policies continue to be those of separate nations, and the process of co-ordination remains open to other nations to join, even if they are not associated with us by common allegiance to the Crown.

The circumstances all were such as to suggest that Mr. King was speaking not only for Canada but for the Commonwealth, and that his words were carefully calculated to allay any concern that may have arisen lately among people outside of the Commonwealth and not very clearly informed as to its character, concern lest it may develop into a centralized and aggressive military empire perhaps faintly resembling one of those against which we are now fighting. It must be remembered that there are millions of people outside of the Commonwealth, and perhaps a few within it, who do not realize how utterly impossible, how totally foreign to the whole character of our institutions and our peoples, such a development is.

## Measuring Bomb Damage

General Eaker estimates that the output of the Ploesti refineries, on which Germany depends for 30 per cent of her war needs, has been cut to a quarter of normal by the attacks of our heavy bombers. This estimate is based on the observations of returning fliers and the study of reconnaissance photographs. It is on similar evidence that all our estimates of damage to enemy industrial plants and communication systems are based.

By chance we have a more exact measure of such damage in one instance. It comes from bomb victims themselves. The Swiss are preparing a bill of particulars for us on the results of our unfortunate bombing of their town of Schaffhausen on April 1. This was a brief attack made in error by thirty American bombers confused by heavy weather over a small target. Thus far the material damage figures at $8,500,000. Only forty-one persons were killed, but 1,021 buildings, including 123 residences, were ruined and the equipment in at least four of the town's principal factories is a total loss. The rail-yards were wiped out. Transfer this attack to enemy industrial centers, multiply it by 2,000 or 3,000 bombers in the air day and night, and returning again and again to these scenes of destruction, and we get some idea of the devastation spreading over central Europe. If Dr. Goebbels now estimates that it will take ten years to repair this damage it must already be beyond the possibility of present calculation.—New York Times.

### SOUND ADVICE

Speaking at a special convocation at University of Michigan—at which he was awarded an honourary LL.D. degree—Viscount Halifax, British Ambassador to the United States, gave his hearers some sound advice, declaring that whatever arrangement is made for international order in the post-war world, "we must never forget that unless it has behind it a force sufficient and ready to prevent its violation sooner or later a Hitler or a Tojo or a Mussolini will rise up to challenge it. . . . Treaties and pacts and covenants are necessary; but unless we are ready in the last resort to see to it that they mean what they say they are a dangerous illusion."—Owen Sound Sun-Times.

## Hard To Believe How Time Flies

MAY 25

**1914** The visit of the 15th Regiment of Belleville proves one of the outstanding features of the year.

Thomas Batty is fatally injured by falling over a railing in the Grand Hotel.

Many cottagers spent the holiday at Stoney Lake with the steamer Empress giving a special service.

George O'Neill, owner of the Erie ball club is banquetted by Peterborough fans.

St. Peter's Total Abstinence Society has asked the North Monaghan council to improve the roadway into T.A.S. Park.

**1924** Sixty candidates are received at an assembly of the Peterborough Council of the Knights of Columbus.

Mrs. A. McLeod, returning to her home in Scotland is honored at a farewell party.

Peterborough had heavy rain today followed by a drop in temperature almost to the freezing point.

Kingston Ponies get away to a good start and defeat the Petes here 6 to 4.

North Dummer football team, playing its first game at home wins from C.P.C. Greybirds 4 to 2.

**1934** A. E. Smith, Communist candidate in East York, addresses a meeting in the Ashburnham Hall.

A story from Toronto says that a nudist colony is to be established somewhere in the Peterborough area.

Local unemployed stage a mass meeting and picnic in Jackson Park.

J. E. Sullivan attends the Boy Scout jamboree held in Maple Leaf Gardens, Toronto.

Johnston's Tire team are beaten in the final of the softball tourney at Omemee by an Oshawa team.

## Contemporaries

### ON TEMPERS

It speaks much for a man if he can hold his temper under fire. It speaks more for him if he is not influenced by the temper of another. But beware of the individual who has no temper at all. He is either a devil or a god, and the odds are unbalanced.—Victoria Colonist.

### DOUBLE CENSORSHIP

Mr. Bracken came to Fleet Street to declare bluntly that one war reporter's message from a battlefront is worth 100 hand-outs from the Ministry. These are the words of a man who realizes that Truth is best told by independent witnesses without axes to grind. For the rest, Mr. Bracken's censors are able to protect the security of the State, a job which they do remarkably well and without friction. But there are other censors at work in other Ministries. They are concerned with achieving security against the Germans, which is the only valid reason for the existence of a censorship at all. They seek to censor for a variety of other reasons that have little to do with the war. In Fleet Street this is called "double censorship." And double censorship is bad for the newspapers, bad for the departments, bad for the public.—London Daily Express.

### INFURIATING QUESTION

A Post reader writes us to the general effect that sometimes it is hell to be an intelligent, sensitive and patriotic young woman. Here is a girl who was doing all right for herself in civilian life—a well-paid executive, with an adequate salary, and an adequate number of friends and beaus. She joined the Waves for the simple reasons that she loves her country and believes that winning the war is the most important business on hand. But now, when she encounters some of her old civilian friends, they want to know why she enlisted, giving up a well-paid job, etc. That question: "Why?" makes our friend hopping mad. She is so annoyed that she has stopped explaining about patriotism, etc., and she now takes it out in saying that she enlisted because she likes the uniform. That seems to satisfy the inquirers. We think that question: "Why?" shows, as well as anything else, the need for a national service act which would route every man and woman of us into his or her best spot in furtherance of the war.—New York Post.

## A Bible Message

When thou art come into the land which the Lord thy God giveth thee, thou shalt not learn to do after the abominations of those nations. There shall not be found among you any one that maketh his son or his daughter to pass through the fire, or that useth divination, or an observer of times, or an echanter, or a witch, or a charmer, or a consulter with familiar spirits, or a wizard, or a necromancer. For all that do these things are an abomination unto the Lord: and because of these abominations the Lord thy God doth drive them out from before thee.

Thou shalt be perfect with the Lord thy God. ((Deut. 18: 9-13.)

◆ ◆ ◆

And when they shall say unto you, Seek unto them that have familiar spirits, and unto wizards that peep, and that mutter: should not a people seek unto their God? for the living to the dead? To the law and to the testimony: if they speak not according to this word, it is because there is no light in them. (Isa. 8: 19, 20.)

## Unconsidered Trifles

A cautious man is not naturally adverse to heeding his wife's entreaties to buy himself a new suit; it's just that he fears the additional cost of bringing the little woman's appearance up to an equal footing with the new suit.

◆ ◆ ◆

"Theodore, what do you have to do when you draw some money out of a bank?" asked an innocent young wife.

"You have to put some money in the bank beforehand," replied the husband. "That's always been my experience!"

◆ ◆ ◆

Here's an old-fashioned, pre-war kind of story about a Negro maid. Her mistress had to speak to her about one annoying failure—ignoring the telephone when it rang and allowing other members of the household to come running.

"After this, I want you to answer the telephone, Clarice," said said.

"Yas'm," the maid replied, glumly. "Seems sort of silly, though. Nine times out of ten it's for you."

# Banking Debits Show Increase

OTTAWA, May 25 — (CP). — Bank debits from individual accounts in major centres amounted to $4,561,260, 734 in April compared with $4,773,277,391 in March and $4,070,712,509 in April last year, the Dominion Bureau of Statistics reported yeesterday.

The increase of 12 per cent. over last year represented expansion in productive and speculative activities at a "somewhat higher level", the Bureau said.

Cheques cashed in the 33 clearing centres in the four months ended April 30 totalled $18,055,044,182 compared with $15,694,067,229 in the coresponding period of 1943, an increase of 15 per cent.

Each of the five economic areas recorded advances in April, the Prairie provinces showing the greatest increase.

Bank debits are an important index of business activity as they show the volume of cheques issued against current and savings accounts. . Bank clearings show the volume of cheques drawn from one bank to another but do not include cheques drawn from one bank branch on another branch of the same bank in the same city.

Following include Ontario April bank debit figures, with comparative figures for March, 1944, and April, 1943, in brackets (in millions of dollars):—

Ontario—Hamilton 106.8 (122.2, 105.8); Kitchener 20 (22.9, 20); London 46 (48.5, 42.8); Ottawa 680.2 (712.583.1); St. Catharines 18.6 (18.7, 21.2); Toronto 923.9 (1130.5, 901.3); Windsor 82.8 (88.3, 82.9). Totals 1967.2 (2234.4, 1839.8).

## A Wealthy Soldier

LONDON, May 25—(CP Cable)—Ordinary Seaman Sir Robert Peel, who died on war service in 1942, left £150,388 (about $676,746) to his mother, Lady Peel, better known as Beatrice Lillie the actress, it became known today when his will was probated.

HIS MAJESTY INSPECTS CANADIANS —The King inspects Canadian guard of honor. During his recent tour and inspection of Canadian troops in England, this guard of honor, consisting of men of a Canadian Highland unit, were drawn up at a unit headquarters. *(Canadian Army Overseas Photo)*

# Would Remove Indians From Reserves

OTTAWA, May 25 — (CP) — T. R. L. MacInnis, secretary of the Indian Affairs Branch of the Resources Department, said Wednesday, he could see no justification for the maintenance of Indian reserves in Eastern Canada.

Testifying before the Commons Committee on Reconstruction, Mr. MacInnis said Indians in Eastern Canada "should be divorced entirely from the reserves . . . It is their only salvation."

Indians had proved they could get along very well when they were off the reserve, he said. But they retained a complex of dependency on the reserve, which was created for the purpose of giving them protection when protection was needed.

There might be still some necessity for reserves in parts of Western Canada, where the Indians had not overcome the "first shock" of their contact with the white man.

Dr. P. E. Moore, acting superintendent of medical services in the Indian branch, said that along the Alaska Highway last year 14 different epidemics broke out when the Indians came in contact with white men.

**"Horse-and-Buggy Stage"**

Mr. MacInnis spoke after Mrs. D. W. Nielsen (Unity-North Battleford) said she believed the Federal Government's policy of treating Indians was still in the horse-and-buggy stage."

G. H. Ross (L, Calgary East) suggested a Commons committee be set up to investigate the whole question of treatment of Indians.

J. R. MacNicol (P.C., Toronto-Davenport) said the Government was not spending enough money for the welfare of Indians.

D. J. Alan superintendent of reserves for the Indian Affairs Branch, asked the committee to recommend that $2,800,000 be voted for the setting up in the postwar of beaver and muskrat reserves.

Mr. MacInnis said Indians along the Pacific coast were making a success of the fishing industry. Iroquois Indians at Caughnawaga, Que. were in demand all over the continent for steel structural work.

**Quite Intelligent.**

It had been proved that the Indians were as intelligent and as skilful as the white man when they worked on an equal basis. Because of this, Mr MacInnis said he felt the reserves were serving as a drawback, particularly in Eastern Canada.

Mrs. Nielson said sufficient educational facilities were not available to the Indans.

"It is our fault that they haven't

(Continued on Page 11)

# Peterborough One Of Six Cities Reducing Debt

By The Canadian Press

Wartime economies appear to have bettered the financial condition of Ontario cities, a survey by The Canadian Press showed to-day, with the 22 cities covered with one exception reporting lower taxation rates and decreased indebtedness since 1939.

Many cities have cut thir indebtedness by more than 50 per cent. Most have reduced their taxation charges by a few mills, while Guelph has scaled down its rate for public school supporters from 49 mills in 1939 to 29 mills in 1943, and for separate school supporters from 52.5 to 31.5.

Decreased expenditures appear to be largely responsible for lower taxation, with reduced indebtedness lightening interest charges. Many cities have been unable to keep up peacetime service because of the lack of manpower.

Nearly all the cities reported population increases since the start of the war despite enlistments.

The one city which reported its taxation up was Chatham, increased from 31.5 in 1939 to 34 mills last year. However, Chatham's debt has been virtually halved from its pre-war $808,000.

**Large Decrease.**

Cities which reduced their debts by more than $1,000000 between 1939 and 1943 included Peterborough, Hamilton, Guelph, London, Brantford and Kitchener, with populations ranging from 21,800 to 174,500.

Hamilton's bonded indebtedness declines from $23,418,084 to $15,013,478 in the five year period. However annual expenditures in the same period have increased although the tax rate has been reduced from 37 to 35.75 mills.

Guelph's bonded debt stood at $1,436,209 at the end of last year compared with $3,000,793 in 1939. London's net debenture debt was $6,140,546 in 1939 and $2,540,437 last year with this year's tax of 34.5 mills comparing with 38.4 in 1939.

Brantford's gross debenture was reduced from $4,392,823 in 1939 to $2,876,184 in 1943, while the tax rate dropped from 46 to 40 mills.

Kitchener's bonded indebtedness of $1,977,000 in 1943 compared with $3,058,000 in 1939. The tax rate of 38.75 mills compared with 42 mills.

The city enjoying the smallest debt was St. Catharines, which cut its indebtedness from $303,821 in 1939 to $138,473 this year. In the same time the tax rate has come down from 39 to 32½ mills.

**Lowest Rate in 1943.**

Figures on Toronto's indebtedness are not available, but the city's taxation rate for 1944 is 32.85 mills compared with 34.15 in 1939, and estimated expenditures this year will be some $1,321,394 less than they were in 1939.

The low point in Toronto taxation in the last six years was reached in 1943 when the rate was set at 31.60 mills. The Commissioner of Finance explained the increase this year as due to higher current expenditures and a decrease in the surplus brought forward from the preceding year.

North Bay is enjoying its lowest tax rate for Public School supporters in 20 years, now paying 45 mills compared with 61.5 in 1939. The rate for Separate School supporters has dropped from 67.5 to 50.5 in the same period with total indebtedness reduced by some $900,000.

**Other Cities.**

Figures from other cities include:

| City | Tax Rate 1939 | Tax Rate 1943 | Indebtedness 1939 | Indebtedness 1943 |
|---|---|---|---|---|
| Stratford | 43.2 | 40.6 | $2,288,935 | $1,480,417 |
| Peterborough | 34.5 | 30. | 4,126,158 | 2,666,729 |
| Chatham | 31.5 | 34. | 808,766 | 413,976 |
| St. Thomas | 37.5 | 36. | 776,525 | 686,378 |
| Woodstock | 38.5 | 38.4 | 819,840 | 442,242 |
| Kingston | 41.8 | 34.5 | 1,442,149 | 1,044,210 |
| Sarnia | 34.5 | 32. | 1,250,992 | 784,933 |
| Niagara Falls | 35.5 | 31. | 2,157,748 | 1,403,501 |
| Cornwall | 16. | 28.5 | 1,006,106 | 77,905 |
| Sudbury | 48. | 44. | 2,282,964 | 1,563,257 |
| Sault Ste Marie | 37. | 36. | 2,841,172 | 2,106,804 |
| Brockville | 45. | 41. | 388,651 | 174,857 |
| Waterloo | 36.5 | 31.5 | 526,004 | 360,520 |
| Galt | 40. | 35. | 1,948,592 | 1,355,591 |

(The tax rates quoted for 1943 include a provincial subsidy of one mill.)

# Deer Invades School Grounds

MARMORA, May 25 (ENS) — High School girls of the 1st and 2nd Forms playing softball on the north side of Marmora Public School grounds on Tuesday had a diversion which caused a thrill for some moments.

The girl at bat dropped her bat as William Hoski shouted out "Look out, there's a deer coming". Along a path through the adjoining commons the creature, a doe, came then crossed to the south side of the school, next crossed No. 7 Highway, vaulted the fence of the Pearce Company's field and leaving the field again travelled a short distance down North Hastings Avenue to pass through Dr. C. V. Wallace's grounds and beyond.

Three deer, one of them a fawn, were seen in Smith Fraser's meadows by Earl Wells on Saturday evening. The meadows are about a mile from the Public School grounds mile from the Public School grounds.

## Marmora News

Miss Gladys Gehan is spending the week with her parents, Mr. and Mrs. J. E. Gehan.

Mr. and Mrs. W. A. Davern of Peterborough were holiday guests of Mr. and Mrs. Donald Marett.

Mr. Hector Boudreau and Mrs. Charles Phillips are visiting relatives at Niagara Falls, N.Y.


Tastier Leftovers

Food is precious—make your leftovers tasty and appetizing with high quality Windsor Salt. Plain or Iodized.

WINDSOR FREE RUNNING SALT

F & G Markets - - E. C. Braund Stores

Thank You . . .

*Mrs. Peterborough*

The week of May 22 to 27 has been set aside as Mrs. Consumer's week in appreciation of the splendid way that the women of Canada have handled their share of the war effort on the home front. Your F. & G. and Braund Stores know well the vital part Peterborough women are playing in their own homes and that's why we join in saying THANK YOU MRS. PETERBOROUGH.

THIS WEEK'S FOOD VALUES

DR. JACKSON'S ROMAN MEAL ......... pkg. 29¢

AYLMER DEHYDRATED BEANS ......... 3 for 25¢

LIPTON'S NOODLE SOUP, 2½ oz. pkg. ... 2 for 25¢

Shreddies 2 for 23c

FROM OUR FISH COUNTER

SLICED Salmon lb. 25c

SLICED Halibut lb. 37c

MILD CURED Kippers 2 Pr. 25c

HAWES FLOOR WAX 45c 1 lb.

NUTRIM Baby Cereal 8-oz. Pkg. 29c 14-oz. Pkg. 49c

Ogilvie's TONIC WHEAT GERM CEREAL, pkg. 50c

QUAKER QUIX Wheat Flakes 2 for 25c

AYLMER DICED 16-oz. Glass Jar BEETS or CARROTS 23c

HABITANT — 10-oz. Vegetable Soup 2 for 19c

AYLMER Grape Juice 13-oz. 2 Bottles 29c

SAVE on QUALITY MEATS

HALF or WHOLE FRESH HAMS - - - - lb. 31c

ROLLED VEAL-LEG FILLETS - - lb. 36c

COMMERCIAL QUALITY BEEF

BLADE ROAST - - - - lb. 27c

ROUND STEAK ROAST - lb. 37c

POT ROAST ROLLED - lb. 27c

PRIME RIB (FIRST FIVE RIBS) lb. 33c

COLD MEATS

Bologna lb. 23c Head Cheese lb. 21c

FRESH Fruits AND VEGETABLES

NOW IS THE TIME TO PRESERVE — 18, 24, 30 Size Cuban Pineapples Lowest Prices

HARD RIPE — Best Quality TOMATOES - - - lb. 21c

LOCAL RHUBARB - - Bunch 5c

NEW CARROTS - - - 3 lb. 17c

CALIFORNIA VALENCIA Size 288 ORANGES Doz. 29c Size 220 Doz. 39c Size 176 Doz. 49c

E. C. Braund - F & G MARKETS

There is a Store in Your Neighborhood

You'll enjoy our Orange Pekoe Blend

"SALADA" TEA

"Deal your Complexion Aces!"

DOUBLE YOUR MONEY BACK If Libby's "Gentle Press" Tomato Products are not the best you've tasted.

"Vitamins are the aces that help your complexion become a winner. Two very important ones are vitamins A and C. They are essential to perfect health and natural skin beauty. Both these vitamins (together with valuable minerals) are present in Libby's 'Gentle Press' Tomato Juice."

No ordinary tomato is ever "gentle pressed" into Libby's Tomato Juice. Only the big, fat, sun-ripened ones are used—vine-fresh, grown from special seed, rich in natural goodness. That's why Libby's has such a superb, refreshing flavour, the outstanding favourite of Canadians everywhere.

TOMATO SAUCE

2 tablespoons butter
1 tablespoon flour
½ cup water
Salt and Pepper
2 teaspoons Worcestershire Sauce
1 10-oz. can Libby's Tomato Juice

Melt butter and blend with flour and seasonings. Add Tomato Juice and water. Cook until smooth and thickened.

Libby's "Gentle Press" Tomato Catchup, Chili Sauce and Soup are equally good—try them.

LIBBY, McNEILL & LIBBY OF CANADA, LIMITED CHATHAM • ONTARIO

Libby's "GENTLE PRESS" TOMATO PRODUCTS

WRITE OFTEN... WRITE CHEERFULLY TO THE BOYS AND GIRLS OVERSEAS

It only takes a postage stamp, To chase the blues in any camp.

A Suggestion from COSGRAVE'S WHITE LABEL BREWERY LIMITED TO BUILD MORALE

# Plazas Defeat Soldiers In City League

Steady pitching by Terry Woods and timely hitting, mixed with Soldier misplays, enabled the Plazas to break into the win column in the City Softball League Tuesday night when they defeated the Military Training Centre 12 runs to 5.

Woods who pitched for Genelecs last season held the Training Centre to eight hits and only one of the five runs scored against him was earned.

The Soldiers fielded a team that had a number of new faces including two new pitchers and a third baseman who has played against Peterborough baseball and softball teams on a number of occasions in the person of Solly Sone, a Toronto boy.

Aiken and Thiessen, who divided the pitching duties for the Training Centre, the former working the first five innings, were both victims of loose fielding, and Thiessen was the chief sufferer when the Soldiers had a blowup in the first inning he worked and Plazas scored half a dozen runs.

In spite of the errors some good fielding was done with Huck Herrick in right field for Soldiers and Frank Malone in centre for Plazas contributing some nice catches. Pryde also had a nice running grab.

Plazas practically won the game in the first inning when they shot three counters over. Bun Kingdon walked, and after Pryde had popped to Anderson, Tucker was safe on an error by the same player. Joe Blewett rolled to Chambers advancing the runners and Les Burton scored the pair with a single to right centre, going to second on the throw to the plate. Hawks slashed a single into left scoring Burton.

The winners made it 4 to 0 in the second. With two away Kingdon doubled to centre and ran home on Pryde's single past third.

There was no further scoring until the first of the fifth when Soldiers broke into the run column. Morgan got a scratch hit on a roller deflected by Woods. Aikens struck out. Mortimer sacrificed, Morgan going to second and Herrick's single to centre sent the runner across. When Maloney dropped Anderson's high fly to centre, Herrick registered.

Plazas got the pair back in their half. Kingdon walked, Pryde singled to left and after Tucker was out bunting foul on his third strike Blewett got a hot shot single down the first base line which Morgan knocked down but could not field in time. Burton's long fly to left centre, nicely taken by Hanley, allowed Kingdon to score after the catch and Hawks' single to right scored Pryde.

With Thiessen on the rubber for the Soldiers Plazas broke game wide open in the sixth. With one out Woods singled to right and Kingdon to left. Pryde lined to Mortimer for the second out but Tucker doubled over third to score Woods and Kingdon and Tucker both counted when Blewett's roller got away from Chambers.

A single by Burton, a pass to Hawks, a wild pitch and two more errors sent three more markers across before the side was finally retired with the bases full after 12 men had batted.

There was nothing more until the first of the ninth when Soldiers registered three. With one out Doug. Mortimer walked and Herrick singled to left. Anderson flied to Kingdon. Tucker's error of Sone's roller sent Mortimer in and Herrick counted when Hawks fumbled Thiessen's hopper. Tony McIlveen laced a single into right to score Sone. Chambers popped to Hawks for the third out.

| Plazas | AB | R | H | PO | A | E |
|---|---|---|---|---|---|---|
| Kingdon, 2b | 3 | 4 | 2 | 6 | 0 | 0 |
| Pryde, rf | 5 | 1 | 2 | 1 | 0 | 0 |
| Tucker, ss | 5 | 2 | 1 | 0 | 4 | 2 |
| Blewett, c | 5 | 1 | 1 | 5 | 0 | 0 |
| Burton, lf | 5 | 2 | 2 | 0 | 0 | 0 |
| Hawks, 3b | 4 | 1 | 2 | 4 | 2 | 1 |
| Ellis, 1b | 5 | 0 | 0 | 6 | 0 | 0 |
| Maloney, cf | 4 | 0 | 2 | 5 | 0 | 1 |
| Woods, p | 5 | 1 | 2 | 0 | 3 | 0 |
| | 41 | 12 | 14 | 27 | 9 | 4 |

| Soldiers | AB | R | H | PO | A | E |
|---|---|---|---|---|---|---|
| Mortimer, lf | 3 | 1 | 0 | 2 | 0 | 0 |
| Herrick, rf | 2 | 2 | 2 | 4 | 0 | 0 |
| Anderson, ss | 5 | 0 | 1 | 3 | 1 | 1 |
| Sone, 3b | 5 | 1 | 1 | 0 | 2 | 1 |
| Hanley, cf | 3 | 0 | 0 | 2 | 0 | 0 |
| Thiessen, p | 2 | 0 | 1 | 1 | 0 | 0 |
| McIlveen, c | 5 | 0 | 1 | 4 | 1 | 0 |
| Chambers, 2b | 5 | 0 | 0 | 2 | 3 | 3 |
| Morgan, 1b | 4 | 1 | 2 | 6 | 0 | 0 |
| Aiken, p, cf | 3 | 0 | 0 | 0 | 1 | 0 |
| Lecdair, cf | 1 | 0 | 0 | 0 | 0 | 0 |
| | 38 | 5 | 8 | 24 | 8 | 5 |

By Innings—

| | |
|---|---|
| Plazas | 310 026 00x—12 |
| Soldiers | 000 020 003— 5 |

Earned runs—Plazas 4, Soldiers 1; Runs batted in—Burton 3, Hawks 2, Blewett 2, Pryde, Tucker, Ellis, Woods, McIlveen, Thiessen, Herrick, Anderson Sone; Sacrifice hit—Mortimer; Two-base hits—Kingdon, Tucker; Hits—off Aiken 8 in in five innings, off Thiessen 6 in four innings; Bases on balls—off Woods 4, off Aiken 2, off Thiessen 2; Struck out—by Woods 5, by Aiken 2, by Thiessen 1; Left on bases—Plazas 9, Soldiers 11; Double play—Sone to Chambers to Morgan; Losing pitcher—Aiken. Umpires—Dormer at the plate, Batley on the bases.

CUTTING REAL FIGURE ON ICE—Ice-skating sisters, Carol Lee, left, and Margie, get together in Dayton, O., where Margie is appearing with the Hollywood Ice Revels. Carol is a featured performer with the Stars on ice show in New York. Carol is vacationing at Dayton.

## Here and There in Sport

By The Canadian Press

Staging a 39-event program in 3½ hours, 16 schools participated in a sparkling athletic display including a parade of athletes and ceremonials for the annual Victoria Day track meet of the Toronto Secondary Schools Association. The North Toronto Collegiate squad carried off the championship with 34½ points.

Scoring his third successive win in 10 days, Pagan Star, owned by Neil Campbell, Okotoks, Alta., captured the 14th running of the $1,000 Alberta derby at Calgary yesterday, covering the seven furlongs in 1:27 2/5. Divulge, the second horse, was eight lengths behind.

The Philadelphia Nationals yesterday reduced their active player list to 27 by sending catcher Bill Asnke, discharged from the army last year, to Utica of the eastern league. The Philadelphia athletics also released outfielder Lou Flick to Toledo of the American association.

**In Army Boots**

Wearing regulation army boots, Pte. Leon H. Brown, 18, of Chatham, Ont., won the Camp Borden four-mile cross-country championship yesterday 29:37, with Tp. O. J. Marleau of Kirland Lake a close second. Seventy-five soldiers competed.

Grounded since Oct. 29, 1942, when he was suspended for alleged collusion with another rider in a race at Jamaica, Jockey Don Meade yesterday was reinstated by the stewards of the Jockey Club at New York. He was No. 1 rider in 1939 and 1941 and his previous successes included the winning of the 1933 Kentucky Derby on E. R. Bradley's Brokers Tip.

The Harness-Racing season opened at New Hamburg, Ont., on Victoria Day when Jackson Henley copped the free-for-all pace in three straight heats. Bruce Henley was the winner of the 2.20 pace, taking the second heat in 2:12¼ for the fastest mile of the card.

# SPORTS-Day by Day

By FRED D. CRAIG

The U.E.W. team which was nosed out in the final innings of their first game of the season against St. Peter's in a City League fixture last night come right back tonight to meet Plazas in a league engagement at Riverside Park, with the action starting at 6.45 o'clock. The Union team made a good showing in their debut last night, with plenty of power at the plate and they could just as easily have started off their season with a win. They will be out tonight battling all the way to head off the Plazas and the latter will be just as eager for a victory to keep on the heels of Switchgear who are leading the loop with two straight wins. Either Don Isaac or Anderson will get the pitching call for the U.E.W. outfit against Plazas while the latter will likely call upon Dave Wilson. Eddie Starr is still out of the game for Plazas, but his injured thumb is improving and the hard-hitting backstop will probably see action before long. In the meantime Centrefielder Joe Blewett is making a good job of filling in for the injured catcher. He will likely be behind the plate again in tonight's game. It should be an argument, especially if the Union team's war clubs are swinging like they were last night.

* * * * * *

**Girls' softball it gives tomorrow night again at the Ashburnham Bowl when a new entry in the Girls' City League this season, the Lock Works will clash with the Johnson Motors' team. Neither outfit has made any announcement so far as to its lineup, but the teams have been working out and they should stage an interesting argument all the way. Johnson Motors who were the new team in the loop last season earned brackets for their sportsmanship and the manner in which they filled every engagement in spite of the fact that victory consistently refused to perch on their banners. They are back this season, determined to make this a better season and they will have the encouragement of the fans who admired the spirit they showed during the 1943 race. Lock Works too, can be assured of plenty of support in their debut in organized sport. The game is called for 6.30 o'clock and a big crowd should be on hand to encourage these younger players from whom the teams to represent Peterborough in the Ontario Association will eventually have to be chosen.**

* * * * * *

## This Year's Soldier Team

The Military Training Centre club is always sure of a good following and there was a big crowd on hand Tuesday night to see the 1944 khaki team in action for the first time against Plazas. The latter won the argument 12 to 5 but the Soldiers showed enough to indicate that when they level away and get a few rough spots ironed out they will give their opposition plenty over which to worry. There were a few new faces in the lineup Tuesday night. The most notable new comer was Solly Sone, Toronto third baseman, who played baseball against Peterborough minor and senior clubs and also performed for the Dunlops of Toronto when they met the local representatives in the O.A.S.A. playdowns. Sone is a good fielder and also takes a nice cut up there at the plate and he should be a big help to the Soldiers during the current campaign. Of last season's team catcher Tony McIlveen, first baseman Harry Morgan and infielder Ossie Anderson and outfielders Huck Herrick and Doug Mortimer are still with the club. The Soldiers introduced a pair of new pitchers, Aiken and Thiessen, who would have got by a lot easier against the hard-hitting Plazas if their support had not failed them at critical moments. As a matter of fact eight of the Plazas 12 runs Tuesday night were unearned, although four of the five counters scored by the Soldiers were also in the same category.

* * * * * *

**The Advisory Vocational Committee of the Collegiate Institute Board has had a plan outlined by which football, hockey and basketball players of the Interscholastic Leagues will be covered by medical insurance in future, says Billy Westwick in the Ottawa Journal. This plan has been under consideration by athletic heads here since last Fall and has met with the approval of representatives of all schools taking part in the regular inter-school schedules. It had its inception among football officials, who are associated with most other branches of school sports. A few schools in the past have had individual policies, but one rather expensive mishap and the possibility of others has led to the proposal to make it general. There have been very few serious accidents in interscholastic football in the past and those in charge have kept in mind the injury factor in adopting rule changes. While striving to make school football as thrilling and open as possible they have been always alert to the risks involved. In such body contact games as football and hockey there is always the chance of injury. The gridiron game has produced the most, with hockey second and basketball comparatively free of such mishaps. For some years now the possibility of accidents has been a source of worry to those charged with the direction of school athletics, and quite likely to the players' parents.**

* * * * * *

## Frankie Hayes Starring

Connie Mack's prediction some years ago that Frankie Hayes would develop into one of the great catchers of history is rapidly being verified. The Athletics' backstop, besides handling pitchers smartly and proving a tower of strength defensively, is becoming one of the most dangerous long distance hitters in the league. He demonstrated that yesterday in a tussle with the Detroit Tigers when he came to bat with the bases loaded and promptly drove the ball out of the park for a four-run homer that won the ball game. The rap was Hayes' sixth circuit clout of the season. It was tough on big Rufe Gentry, former Buffalo Bison star who is having a hard time building up anything that looks like a winning streak. As a matter of record he has won only one game and has four defeats marked against him. In the National League yesterday Rip Sewell showed that his cunning has not deserted him for he came through with a six-hit effort against the Boston Braves and the Pirates took the verdict 8 to 1. It was the veteran's fifth win of the campaign while he has had two losses. His opponent was no-hit Tobin, one of the aces of the Bostons staff. It was Tobin's fourth loss. He has had a similar number of wins.

* * * * * *

**Jack Kramer of the St. Louis Browns became a six game winner last night when he held the Boston Red Sox to seven hits and the Brownies turned back Joe Cronin's men 7 to 3. Incidentally Emmett O'Neill of the Red Sox turned in one of the wildest relief jobs of the season when he walked four Brownies in a row and then fired a couple of wild pitches to send two of them home. The veteran Dutch Leonard pitched the Washington Senators to a 5 to 4 win over the Cleveland Indians. Leonard did not pass anybody and allowed only eight hits and was master of the situation after the Indians had scored four runs in the first innings. The Senators in coming from behind to take the verdict drove Lefty Al Smith to cover. In the National loop Paul Erickson of the Cubs made his first start of the season last night and it was very effective for he blanked the Phillies 2 to 0. Raffensberger was the losing pitcher for the Blue Jays.**

* * * * * *

Sporting Chili Con Carne: Westclox have two teams in the Girls' Softball League and they had a flock of candidates out at a workout Tuesday night....It took a long while to get Pitcher Gene Reynolds of St. Peter's out....He started off with three hits and two walks in five trips to the plate in Monday night's game against Switchgear and last night Reynolds made three hits in a row before he was finally retired in the eighth inning, his first out of the season....Bill Walshe, sports editor of the Kingston Whig-Standard has returned to Toronto....Another shift takes Jim Binkley who has been connected with the Belleville Ontario-Intelligencer's sport department to Cornwall where he replaces Jack Park who has accepted a post with the London Free Press. ....With the Church League, Industrial League, and the men's and girls' city leagues all operating there should be enough softball just now to suit anybody.

## Fights Last Night

By The Associated Press

Flint, Mich.—Jimmy Reeves, 170, Cleveland, outpointed Eddie Taylor, 171½, Detroit (10); Martin Doyle, 147, Birmingham, Ala., knocked out Otto Schmidt 150, Detroit (2).

Ookland, Cal.—Holman Williams, 160½, Chicago, outpointed Jack Chase, 160, Denver (12).

## Move Fence In

BOSTON (AP)—In case the rest of the National League is interested, the rampaging fifth-place Boston Braves have whittled their outfield pasture by moving the right-field fence 20 feet—in-bound. The Braves yesterday opened a home stand of 11 days in a field that might be regarded as a bandbox since, by moving the fence, a chunk of 2,500 square feet melted off right field.

Additional Sport On Pages 2, 7, 17

# Police Battle Irate Fans At Brock Arena

The Tunney wrestling rodeo at Brock Street arena Tuesday night wound up in the wildest riot in the local history of the game with city and provincial police having to take a hand in the battle, as maddened fans invaded the ring and attacked Al. Bunny Dunlop.

The brawl came after Frankie Sexton and John Katan had staged a grim fight in the main bout with the Panther, untamed and unscupulous, using his whole repertoire of rough stuff to give the popular Pacific Coast champion a rough ride.

Katan took the first fall in 14 minutes with his favorite chinlock, supplemented by a barrage of punches and Sexton came back after 11 minutes to even the match by throwing the tough Ukrainian-Canadian with a neck-twister hold in which the big Katan was snapped down in check-the-whiplash fashion.

Katan was rougher than ever in the early stages of the third round, subjecting Sexton to hair-pulling gouging, head and chin-locks and everything in the way of skulduggery that any of the bad men have dug up. Sexton finally turned on his tormentor and cut loose with a series of rights and lefts to the head that drove Katan across the ring and dropped him in the corner.

**Crowd Takes A Hand**

The Ohio grappler continued to pound the prostrate Panther and at this stage came the episode that sent the crowd into a frenzy. Al. Bunny Dunlop, pal of Katan's rushed into the ring in his street clothes and attacked Sexton. Bunny's arms were swinging as he flailed the popular Frankie. From the other side of the ring Nick Elitch who had tangled with Dunlop in the rough-house semi-final started to climb in to go to the rescue of Sexton. Simultaneously a score of fans rushed the ring and most of them got through the ropes and made a mass attack on Dunlop.

Constables Clair McGillen and John Morrow climbed into the ring to restore law and order and they got some valuable assistance from Soldier Frank Hewitt, the Camp Borden wrestler, who was a spectator at the bouts and helped the officers eject most of the fans from the ring.

In the meantime however Dunlop had climbed through the ropes and the battle was resumed outside the ring with Provincial Constables Price Morris and Lloyd McClure taking a hand in the affray as angry fans tore Dunlop's clothes and the Toronto wrestler fought back with both fists in action.

When the melee finally ended Dunlop's coat had been ripped and torn and he had scratches on his shoulders, Sexton sustained a jab on his knee that bled freely and Constable John Morrow had a cut finger. Casualties among the embattled fans were not listed.

**Katan Disqualified**

The wild riot cost Katan the bout. When comparative quiet was restored Referee Bert Maxwell raised Sexton's arm indicating that he was the winner. The official had disqualified Katan because of the interference staged by Bunny Dunlop.

It had been a tough bout, Katan, powerful, very strong in the arms and carrying the fight most of the way gave Sexton a rough passage but the Ohio smoothie did not back up any and at times he made things decidedly hot for the Panther. The neck-twisting hold with which he took the second fall was a new method and it was smoothly and effectively employed.

All the fighting was not confined to the main bout. Nick Elitch, the rotund New Yorker who should be called the human pile-driver from the manner in which he butted with his head and Bunny Dunlop clashed in the semi-final and it was a dog-fight all the way in which everything went. Dunlop used everything he knew including a kicking barrage against the New Yorker while Elitch's head was his best weapon. He butted the Toronto man right out of the ring on one occasion and Referee Maxwell heard the birds sing once when he got in the road of a head attack directed at Dunlop. Neither battler had secured a fall when the timer's bell rang just as Elitch had tossed Dunlop through the ropes.

**Hit With Chair**

Then there was a wild moment. Elitch climbed out after the Toronto battler and Dunlop sprinted until he reached a chair which he picked up and used as a weapon against the infuriated New Yorker. When Dunlop prodded him in the face with the chair Elitch went down in a heap, bleeding from a cut near his eye. He was up in a momenth or two and armed himself with a bench. Then he started to look for Dunlop but was overpowered and peace was finally restored.

The opening bout was comparatively mild compared to the other two. Cliff Bell, Syracuse, former amateur light-heavyweight champion was matched against the speedy Gyroffy finally took the battle after 18 minutes with a couple of monkey drops, the second one doing the trick.

Bert Maxwell refereed all three bouts and as usual Fred Scates held the watch and introduced the performers.

MUDDY MARCUS—One of the top jockies now riding in the midwest, Marcus Pena, above, needs a semi-bath after riding in a race on a muddy day at Chicago. Pena was the leading rider at the recent Sportsman's Park meeting.

# 17 Blue Jackets Formerly In Big Leagues

GREAT LAKES, Ill., May 25 — (AP).—There's no room for another major league baseball team and United States naval rules forbid, but many experts and fans are of the opinion a 17th big time squad is operating this season — at the Great Lakes naval training centre.

Seventeen of the 22 young sailors on the bluejacket roster at this big naval station were playing in the National and American League last season. The remaining five were on top of minor league clubs in 1943.

For the third successive year, Lieut. Mickey Cochrane has fielded an entirely new team. The Bluejackets have won their first six games, including victories over the Philadelpha Phillies and the Boston Red Sox.

The Bluejackets in 1943 won 52 of their 63 games but only 32 contests are scheduled this season, including 11 against big league teams.

Cochrane, whose American League career included managing Detroit, has an infield composed of former National Leaguers—Johnny McCarthy, Boston, first; Billy Herman, Brooklyn, second; Merrill May, Phillies, third, and Al Glossop, Dodgers shortstop.

Outfielders are Gene Wooding, Cleveland; Dick West, Cincinnati, and Mizell Platt, Chicago Cubs, with Schoolboy Rowe who pitched in both big leagues, available for outfield as well as pitching assignments. Other ex-major league hurlers are Virgil Trucks, Detroit; Junior Thompson, Cincinnati; Bill Brandt and Bob Klinger, Pittsburg; Si Johnson, Phillies, and Ed Weiland, Chicago White Sox.

Catchers from the big time are Clyde McCullough, Cubs; Bill Baker, Pirates and Joe Glenn, New York Yankees.


FOR SHAVING COMFORT YOUR BEST BET IS BLUE GILLETTE BLADES

TED HUSING
—Ace Reporter on Gillette's "Cavalcade of Sports"—says:

"YOU see, every Blue Gillette Blade fits the Gillette Razor *exactly* and protects you from the irritation of misfit blades. One reason is that the slot in the Blue Gillette is *precisely centered* so that the blade's edges are exactly parallel with the razor guard and have just the right degree of exposure. Your razor breezes through your whiskers. No drag! No pull! Your face looks well-groomed and feels refreshed."

C-285

FOR SORE AND TIRED FEET
OLYMPENE
THE ANTISEPTIC LINIMENT

J. J. DUFFUS CO.
PETERBOROUGH, ONT.

Complete Auto Service
MOTOR REPAIR, BODY BUMPING, REPAINTING
J. J. DUFFUS CO.
Tel. 5757

ERIC HOWARD
Comfort and Relaxation
Jantzen Swim Trunks

You can't beat swimming as a health conditioner so better drop in now while stocks are complete. We've a grand selection that will give beach appeal in addition to comfort.
Priced 2.50 Up

STRAW HATS 1.95 & 2.50
Dip crowns, fancy bands, cool and comfortable.

SUMMER WINDBREAKERS 3.95
A good outdoor garment. Sand shade with maroon or brown trim. Knitted collar and cuffs.

GRENFELL CLOTH WINDBREAKERS
Just arrived. Natural shade. Shower and windproof. Genuine quality ........ 10.95

•SUMMER TROUSERS •SPORT SHIRTS

Eric Howard
MEN'S APPAREL

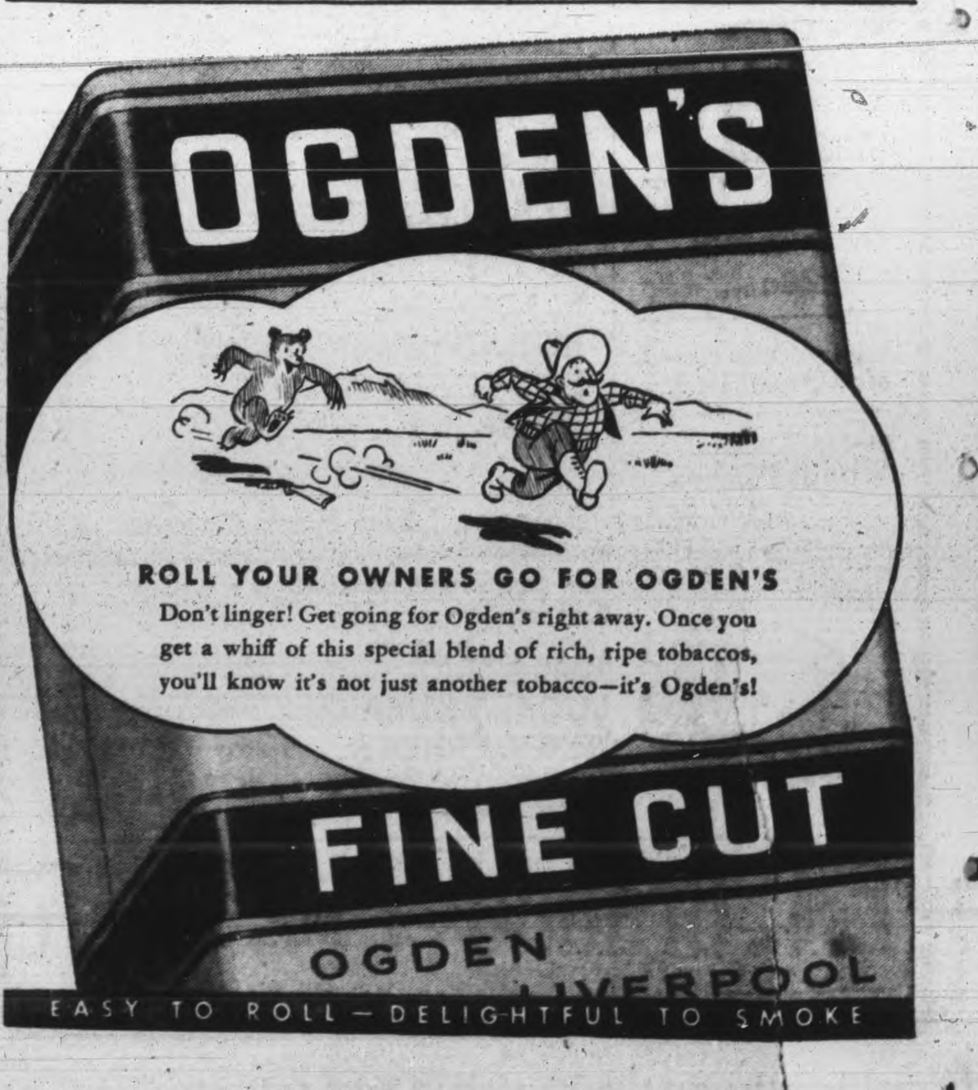

# 3 Teams Seesaw For Top Spot In International

By The Associated Press

The International League, accustomed to cat and dog pennant fights right down to the wire, should prove no exception this year.

In the last four days three teams have occupied the top rung in the standings, the latest being Syracuse Chiefs, who took over while sitting out their scheduled game with the Newark Bears due to rain.

Before yesterday's games, Rochester Red Wings, who wrested first place from the Buffalo Bisons Monday, were two percentage points ahead of Syacuse. However, Rochester split with Montreal.

Rochester won the first game 8-6, as young Bill Emmerich hung up his fifth victory of the season.

The Royals bounced back to win the second, 9-2, with Elmer (Red) Durrett leading the attack with three for three, including a home run.

The fourth-place Toronto Maple Leafs and the third-place Buffalo Bisons exchanged places as the Maple Leafs took two games, a morning and a night affair, from the Bisons, 9-1 and 4-1. Al Jarlett won his fifth game in the opener and rookie Woody Crowson, his second.

Bobo Palica pitched Baltimore Orioles to within a game of the sixth-place Jersey City Giants, limiting the Jaycees to six hits as the Orioles won 8-1.

HE'S U.S. MILITARY SKI CHAMP—Military ski champion of the United States is Master Sergt. Clarence Campbell, above, of Fort Leavenworth, Wash., attached to the Mtg. 15th Special troops at Camp Hale, Colo. Campbell won his title by finishing first in the first of a series of annual military cross-country ski races to be held at Camp Hale.

## Hatch Horses Win

TORONTO (CP) — The double blue silks of Harry C. Hatch of Toronto, yesterday carried off first and second honors in the King Edward Gold Cup, feature attraction at Woodbine Park, when the four-year-olds Grandpal and Sweepgold finished a length apart.


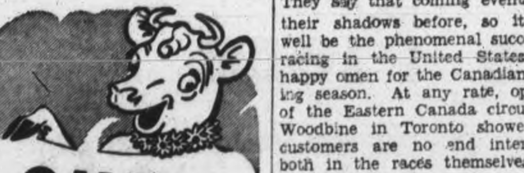

CHEX
TONIGHT 9.30

HEAR THESE TONIGHT!

WHERE TO, CANADA?—A famous editor gives his impressions.

KING OF SWING—listen tonight to the man who's tops in Canada.

THE QUEEN TOLD HER—a report on the Canadian Red Cross Corps in England, by Mrs. Barston Tudball.

These and other attractions.

LORNE GREENE—Narrator

Borden's CANADIAN CAVALCADE

Presented by ©THE BORDEN COMPANY LIMITED


# Canadian Sport Snapshots

By SYD THOMAS
Canadian Press Staff Writer

TORONTO, May 25 — (CP). — They say that coming events cast their shadows before, so it may well be the phenomenal success of racing in the United States is a happy omen for the Canadian Racing season. At any rate, opening of the Eastern Canada circuits at Woodbine in Toronto showed the customers are no end interested, both in the races themselves and in the betting.

The story was the same in Calgary when the western circuit opened recently with attendance and parimutuel figure showing substantial boosts. With all the war-promoted loose money around and Finance Minister Isley expected to ease taxation somewhat for the bettors in the lower or $2 ticket brackets, parimutuel marchines may well jangle up new records this year.

Even if record heights aren't scaled, everybody probably will be very happy about the whole thing, with the jockeys getting insurance benefits, the grooms more exercise money, and higher purses in some cases to sooth the owners.

Incidentally:

It's the same old ditty out on the West Coast as far as lacrosse is concerned. New Westminster Salmonbellies, Dominion champs, started the season off in their accustomed style by trouncing Army 16-11 in the opener....Bill Durnan is as stingy with the batters in a softball game as he was with the hopeful scorers in the N.H.L. last winter. He fanned 19 men as the Montreal Canadiens diamond outfit defeated an R.C.A.F. team recently.....Edmonton was the only important Canadian city without racing last summer, but that has been corrected. A 10-day meet will be held during August in the Alberta capital....Softball is looking up in Saint John, N.B., and promoters of a six-team league are hoping for one of the best seasons on record....St. Catharines, Ont., always a hotbed of lacrosse, is lagging this year with senior lacrosse in the doubtful stage. The good folk of St. Kitts won't even know what is in store for them until a meeting and election of officers is held the end of the month......Baseball prospects are excellent in Windsor, Ont., this summer and Doug Vaughan of the Windsor Star says there are several fancy professional prospects among the youngsters there. He predicts several may get offers from the pro loops before the summer is out.

## Yesterday's Stars

By The Associated Press

Frankie Hayes Athletics—Clipped Walt Beck for bases-loaded home run in Philadelphia's 8-4 triumph over Detroit, his second grand slam of season.

Rip Sewell, Pirates—Held Boston to six safeties and helped own cause with pair of doubles, driving in three runs.

Paul Erickson, Cubs—Made first start of season a winning one by blanking Phils with five blows, fanning eight.

## Author Dies

SAN DIEGO, Calif., May 25 (AP)—Harold Bell Wright, who left the pulpit to become one of the United States' famed fiction writers, died yesterday in a Lajolla, Calif., hospital. He was 72.

# Frankie Hayes Clips Homer With Three On

By JACK HAND
Associated Press Sport Writer

Connie Mack still rates as the diamond's No. 1 "David Harum" to-day on the performance of Frankie Hayes who was tabbed "all washed up" when he hit only .188 for St. Louis Browns in 1943.

Hayes' second bases-loaded homer of the season was the telling wallop as the Philadelphia A's took over fourth place in the American League yesterday with an 8-4 decision over Detroit.

Only three men have hit "grand slam" homers in 1944 but Hayes has done it twice. His clout off Rufe Gentry won another game from the Tigers 10 days ago.

Mack brought Hayes back to Philadelphia in January after an absence of a year and a half by shifting Pitcher Sam Zoldak, Outfielder Barney Lutz and a "small amount of cash" to the Browns. Zoldak has pitched only 1 1-3 innings for St Louis and Lutz is in the service and never played an inning.

Don Black was coasting to his third victory on the strength of Hayes' clout yesterday but the Tigers knocked him out and scored four runs in the ninth to ruin his shutout. He had allowed only two hits until the ninth but Joe Berry had to finish.

Jack Kramer climbed into the six-victory class as the Browns trimmed Boston, 7-3, and moved into second place in a night game.

Superb control and effective clutch hurling by Dutch Leonard helped Washington level Cleveland, 5-4, with an 11-hit attack on three Tribe hurlers.

Pittsburg's Rip Sewell pounded out two doubles and drove in three runs while taming Boston with six hits for an8-1 decision. Jib Tobin was the victim.

Paul Erickson made his first start a neat five-hit shutout as Chicago blanked the Phillies, 2-0, last night. Other games were postponed.

# 14 Expected In King's Plate

TORONTO, May 25—(CP)—The running of the King's Plate is only three days away and there is a possibility of a field of 14 lining up for the feature Canadian Classic.

Observers say the H. C. Hatch entries of Acara and Sayonara now loom as the public choices to capture the race following the fast mile trial of the grey colt Acara Tuesday.

Hatch at present has three candidates in the race—Acara, Sayonara and Ompala.

Western Canada will be represented by two in the Whittier Park Stock Farm's Gower Mon and Dr. L. H. Appleby's Cum Laude.

Observers say that considering Cum Laude and Gower Mon entrants, the others making up the field will be Acara, Sayonara; Charlie Hemstead's Hemfox and Patafryn; Cosgrave Stable's Gypster; Medway Stable's Korafloyd; Parkwood Stable's Heulwen and Heysiris; Riverdale Stable's Attester and Nimblefoot; Fred Perkin's Haggerty; and W. T. Newmarch's Fordo.

It has been rumored the J. E. F. Seagram silks of Waterloo, Ont., will not be represented.

# Hollywood and HERE

By HYE BOSSIN

Who do you think ought to play Will Rogers on the screen? Right now John Wayne looks like the choice. . . The late John Barrymore, despite the family tradition, started out as an artist. Some fine short stories were found among his effects and they will be published by his brother Lionel. . . Gene Fowler, friend and biographer of Barrymore, has a trick which he claims saves time. After reserving seats to the theatre he sends a note to the manager the night before attending to the effect that "to-morrow night my wife will lose a pair of gloves" at so-and-so seat. . . The Red Cross and St. John Ambulance Corps each received a cheque for $12,500 as partial payment of the Canadian profits from "Forever and a Day," the RKO all-star film made gratis by British stars for USA, British and Canadian funds.

* * *

**Joseph Calleia, the screen villain, is a British subject, having been born in Malta and educated in England. His debut on Maltese screens was quite an event, the citizens of Valetta crowding the theatre and his father occupying the Governor's box. In the film Calleia was killed. His father waved wildly to stop the film and ran weeping out of the theatre. It took the whole town to convince him that his son was still alive.**

* * *

On the set of "None But the Lonely Heart" there is a penny amusement arcade. The extras, while waiting, put pennies in the machines. Each night the prop men remove the pennies and divide them. . . Cary Grant's marriage to the five-and-ten store heiress, Barbara Hutton, has provided a headache for Betty Hutton, who isn't even a relation. People keep writing to her to ask this and that about Grant, under the impression that he is Betty's husband. Many of the questions are very personal. The other day a woman asked Betty where she could find Cary Grant. "I haven't the slightest idea," Betty answered. "I should think," said the annoyed enquirer, "that you would know where your husband is!"

* * *

**A number of Canadian newspapers have been editorializing about ladies who wear their eye-obstructing millinery in theatres. It has become a sort of a game, each making suggestions about what to do with them.**

**One paper said: "How about making it legal and in good taste for a man to give in to his real inner craving: to plant his big paw on the whole contraption and slowly grind it down to her ears."**

* * *

The "Tugboat Annie" stories will return to the screen soon, with Marjorie Rambeau doing the Marie Dressler role and Charles Winninger the part originated by Wallace Beery. A studio has just purchased 21 of the stories from Norman Reilly Raine, the author, who hails from Toronto and was with the RCAF in the first World War. . . Judy Garland will have the lead in the new version of showboat. . . Mae West, preparing for that role, signs her letters "Catherine the Great."

# Baseball Results and Record

**INTERNATIONAL LEAGUE**

| | Won | Lost | Pct. |
|---|---|---|---|
| Syracuse | 13 | 9 | .591 |
| Rochester | 17 | 12 | .586 |
| Toronto | 14 | 11 | .560 |
| Buffalo | 14 | 12 | .538 |
| Montreal | 14 | 14 | .500 |
| Jersey City | 12 | 13 | .480 |
| Baltimore | 10 | 13 | .435 |
| Newark | 8 | 18 | .308 |

**Wednesday's Results**

Toronto 4-9, Buffalo 1-1
Rochester 6-2, Montreal 6-9
Baltimore 8, Jersey City 1
Syracuse at Newark—postponed.

**NATIONAL LEAGUE**

| | Won | Lost | Pct. |
|---|---|---|---|
| St. Louis | 21 | 9 | .700 |
| Cincinnati | 17 | 11 | .607 |
| Pittsburgh | 15 | 10 | .600 |
| Philadelphia | 12 | 14 | .462 |
| Brooklyn | 13 | 16 | .448 |
| New York | 13 | 17 | .433 |
| Boston | 14 | 19 | .424 |
| Chicago | 9 | 18 | .308 |

**Wednesday's Results**

Pittsburgh 8, Boston 1
Chicago 2, Philadelphia 0
Cincinnati at New York—postponed.
St. Louis at Brooklyn—postponed.

**AMERICAN LEAGUE**

| | Won | Lost | Pct. |
|---|---|---|---|
| New York | 17 | 10 | .630 |
| St. Louis | 18 | 15 | .545 |
| Washington | 16 | 14 | .433 |
| Philadelphia | 15 | 15 | .500 |
| Detroit | 15 | 17 | .469 |
| Boston | 14 | 16 | .467 |
| Cleveland | 14 | 18 | .438 |
| Chicago | 13 | 17 | .433 |

**Wednesday's Results**

Philadelphia 8, Detroit 4
Washington 5, Cleveland 4
Boston 8, St. Louis 7
New York at Chicago—postponed.

**AMERICAN ASSOCIATION**

**Wednesday's Results**

Columbus 3, Minneapolis 1
Louisville 10, Milwaukee 5
Kansas City at Indianapolis—postponed.

## Major League Leaders

By The Associated Press

**AMERICAN LEAGUE**

Batting—Tucker, Chicago .395
Runs—R. Johnson, Boston 28
Runs batted in—Tabor, Boston, Stephens, St. Louis and Seerey, Cleveland 22.
Hits—Torres, Washington 39
Doubles—Doerr, Boston 12
Triples—Gutteridge, St. Louis 5
Home runs—Hayes, Philadelphia and Seerey, Cleveland 6
Stolen bases — Stirnweiss, New York 8
Pitching—Harder, Cleveland and Leonard, Washington, 4-0.

**NATIONAL LEAGUE**

Batting—Walker, Brooklyn .424
Runs—Bordagaray, Brooklyn 27
Runs batted in—Schultz, Brooklyn 33
Hits—Walker, Brooklyn 50
Doubles—Homes, Boston 13
Triples—Barrett, Pittsburgh 6
Home runs—Schultz, Brooklyn 6
Stolen bases—Macon, Boston 6
Pitching—Lanier, St. Louis 6-0

**GIVEN A MERRY CHASE**

LONDON —(CP)— It took two policemen, 10 men of a heavy-rescue bombing squad and the use of a police van to recapture a wallaby which escaped from London Zoo. The wallaby is a kind of kangaroo.

# Theatres - Dances - Radio

## Harness Racing At New Hamburg

NEW HAMBURG, May 25—(CP)—Harness racing opened here on Wednesday with good brands of trotting and pacing being displayed. Threatening weather affected the attendance.

Lastic Grattan, veteran and iron-sided gelding, who has for years thrilled racing fans by lowering track records throughout Ontario as a pacer, perhaps gave the crowd its biggest thrill when he started with a field of trotters in his first performance as a diagonal gaited performer.

Summary:

2:28 Pace — Amber Light (Wilmore), 1-1; May Chillo (Gray), 2-5 Vera Baldwin (Hillock), 7-2; Helene Grattan (Brough), 3-3; Dazzle Henley (Turvey), 4-4; Del Peters (Milton), 5-6; Chas. Abdell (Fields), 6-7. Times 2:18¾, 2:19½.

2:24 Trot — Lastic Grattan (Hillock), 1-3; Minto Harvester (Milton), 3-1; Midnight Volo (Linberg), 2-2; Duke Volo (Fields), 4-5; Mr. Oakie (Ownes), 5-4; Winston Worthy (Louton), 6-dr. Times—2:20, 2:21.

2:20 Pace — Bruce Henley (Thompson), 1-1; Bud Volo (Linberg), 2-4; Lina Lee (Milton), 5-2; Bob Canuck (Ford), 3-3; Peter Brooke (Fields), 4-5. Times—2:15½, 2:12¼.

Free-for-All Pace — Jackson Henley (Linberg) 1-1-1; Lena Henley (Wilmore), 2-2-2; Barton Grattan, Jr. (Milton), 3-3-3; Callie G. (House), 4-4-4; Laura Bell (Fields), 5-6-5; Ex Ra (Grey), 6-5-6. Times—2:13¼, 2:15¼, 2:18.


TONIGHT 7.45 P.M.
Something to Sing about
WGR 550 ON YOUR DIAL
EVERY EVENING MONDAY THROUGH FRIDAY


## MOVIE TIME TABLE

Capitol — "Lady in the Dark", 2.40, 4.50, 7.05, 9.15. Last complete show, 8.45.

Centre — "Riding High", 1.35, 4.20, 7.05, 9.50; "Here Comes Kelly" 3.12, 6.03, 6.50.

Regent—"George in the Home Guard", 1.30, 3.30, 5.40, 7.45, 9.50.


Four-Piece Orchestra
Open For Engagements
'Phone 8532

Regent
NOW PLAYING
A Favorite Of All
Mat. Daily 1.30
GEORGE FORMBY in
George in the Home Guard
A NEWER, FUNNIER GEORGE
IN HIS BEST HIT - HILARIOUS ROLE
Plus!
Canada Carries On – Trans-Canada Express and Latest News

CENTRE To-day FRI. And SAT.
Two—Excellent Hits—Two

PLUS! UNDERGROUND WORLD - SUPERMAN CARTOON

PETER PAN BREAD

Kiddies! "THE ADVENTURES OF PETER PAN" CHEX—5:45 p.m. Mondays and Fridays
Wonder Bakeries Limited Phone 9164
The WHITE Loaf that's light and fluffy. At your store—At your door

SHOPPING these days really requires fitness. Eno helps to cleanse the system of the wastes and excess gastric acids that most always bring on sluggishness, indigestion and a listless feeling that take the edge off life. Sparkling and refreshing, Eno is pleasant to take—free of harsh, bitter salts, gentle but effective in its action. Buy a large bottle today from any druggist.
ENO'S 'FRUIT SALT'
SPARKLING AND REFRESHING BEFORE BREAKFAST


# What's On the Air

| Stations | Kilocycles |
|---|---|
| CHEX | 1430 |
| CBL | 740 |
| CFRB | 860 |
| WEAF | 660 |
| WJZ | 770 |
| WABC | 880 |

Symbols: D—Drama, M—Musical, R—Religious, S—Songs, T—Talk, V—Variety, N—News

This Program has been given the Peterborough Examiner by stations herein listed. If the presentations as scheduled are not on the air, the fault lies with the stations and not with the Examiner.

Radio Station CHEX Carries the News on the Hour

## THURSDAY EVENING

**6:00 P.M.**
CHEX—News; Tunes
CBL—Relax and Enjoy-M

**6:15 P.M.**
CHEX—Singing Strings
WJZ—Terry and Pirates-D
CBL—Market Report
WABC—On Your Mark-T

**6:30 P.M.**
CHEX—News, Rhythm R'nd-up
WJZ—Whose War Is This?
WABC—Jeri Sullivan-S

**6:45 P.M.**
CHEX—Voice and Song
CBL—BBC News
WABC—The World To-day-T
WEAF—Lowell Thomas-N

**7:00 P.M.**
CHEX—News; Sport Cast
WABC—I Love Mystery-D
CFRB—Vic and Sade-D
WJZ—Kelly's Courthouse

**7:15 P.M.**
CHEX—School Children
WABC—Passing Parade

**7:30 P.M.**
CHEX—Down Nature Trails
WABC—Mr. Keen
WEAF—Bob Burns-V
CBL—Rhythm Musicale

**7:45 P.M.**
CHEX—Harry Horlick
CBL—News Roundup
WJZ—Evening Serenade-M
CFRB—So the Story Goes

**8:00 P.M.**
CHEX—News; Home Hour
CFRB—Sports Clubs
CBL—Songs of Liberty
WEAF—Fannie Brice
WABC—Suspense

**8:30 P.M.**
CHEX—Without a Sponsor
CFRB—The Army Speaks
CBL—Aldrich Family
WJZ—Town Meeting-T
WABC—Death Valley Days-D

**8:45 P.M.**
CHEX—To be announced.

**9:00 P.M.**
CHEX—News; Barn Dance
CBL—Music Hall-V
CFRB—March of Money
WABC—Maj Bowes Amateurs

**9:30 P.M.**
CHEX—Canadian Cavalcade
WEAF—Joan Davis-V
CBL—Fighting Navy
CFRB—Ontario Panorama
WABC—Dinah Shore Show

**10:00 P.M.**
CHEX—Light Up and Listen
CBL—CBC News
WEAF—Abbott and Costello-V
WABC—The First Line

**10:15 P.M.**
CBL—Promenade Symphony
CFRB—Morgan Thomas Or.

**10:30 P.M.**
CHEX—Swing for Services-V
WEAF—March of Time
WJZ—Stop or Go-V
WABC—Here's to Romance-V

**11:00 P.M.**
CHEX—News
CBL—Radio Newsreel
CFRB—News

## FRIDAY MORNING

**6:00 A.M.**
CHEX—Early Risers

**6:30 A.M.**
CHEX—News

**7:00 A.M.**
CHEX—News

**7:15 A.M.**
CHEX—Eveready Early Birds

**7:45 A.M.**
CHEX—Morning Cheer

**8:00 A.M.**
CHEX—News
CFRB—Jim Hunter-N
WEAF—News Roundup
WJZ—Kibitzers-V

**8:15 A.M.**
CHEX—Breakfast Musicale
WEAF—Do you Remember?
CBL—Morning Devotions

**8:45 A.M.**
CHEX—Morning Devotions
CFRB—Coffee Club

**9:00 A.M.**
CHEX—News; Salon Strings
CBL—Mirth and Madness
WJZ—Breakfast Club-V

**9.15 A.M.**
CFRB—Sing Along Club
CHEX—On Parade

**9:30 A.M.**
CHEX—Console Airs

**9:45 A.M.**
CHEX—Dick Manning
CBL—Music While You Work
CFRB—Life Is Mine-D

**10:00 A.M.**
CHEX—News; Masterworks
CFRB—Melody Mustangs
CBL—Band Plays On
WJZ—Sweet River-D

**10:15 A.M.**
CHEX—Morning Masterpieces
CFRB—How Goes the Chorus?
WABC—Kitty Foyle-D

**10:30 A.M.**
CHEX—Peter McGregor-D
CFRB—Mrs Aitken-T
CBL—Wartime Housekeeping
WJZ—My True Story-D

**10:45 A.M.**
CHEX—Master Singers-M
WEAF—Timmy Taylor-S
WJZ—The Listening Post-D
CBL—Monica Mugan-T

**11:00 A.M.**
CHEX—News; An. Kostelanetz
CBL—Road of Life-D
WABC—Honeymoon Hill-D

**11:30 A.M.**
CHEX—Invit to Syncopation
CBL—Soldier's Wife-D
WABC—Bright Horizon-D

**11:45 A.M.**
CHEX—On the Lighter Side
WJZ—Baby Institute
WABC—Aunt Jennie-D

## FRIDAY AFTERNOON

**12:00 NOON**
CHEX—News; Home Folk Hour
WABC—Kate Smith Speaks
CBL—BBC News

**12:15 P.M.**
CFRB—Farm Broadcast
CBL—Big Sister-D

**12:30 P.M.**
CHEX—News, Farm News
CFRB—Life Can Be Beautiful

**1:00 P.M.**
CHEX—News, Home Folks
CBL—CBC News
CFRB—Sam Adams
WEAF—Sketches in Melody-M

**1:15 P.M.**
CFRB—Neighbors
CBL—The Happy Gang
WJZ—Woman's Exchange

**1:30 P.M.**
CHEX—Who's New To-day
CFRB—Tropical Moods
WABC—Bernadine Flynn-T

**1:45 P.M.**
CHEX—They Tell Me-T
WJZ—Girl Back Home

**2:00 P.M.**
CHEX—News; Victor Salon Or.
CFRB—Our Gal Sunday-D
WEAF—The Guiding Light-D
CBL—Matinee Melodies

**2:15 P.M.**
CHEX—A to Z
WEAF—To-day's Children-D
WJZ—Mystery Chef-T
WABC—Joyce Jordan-D

**2:30 P.M.**
CHEX—Stars of the Week
WEAF—Light of World-D
CBL—Mutual Goes Calling

**2:45 P.M.**
CHEX—Meet the Band

**3:00 P.M.**
CHEX—News; Holl'w'd Premiere
CBL—Women of America
WJZ—Morton Downey-S

**3:15 P.M.**
CBL—Report from Navy
CFRB—At the Console
WJZ—App'tment with Life-D

**3:30 P.M.**
CHEX—Alf Standen, pianist
CBL—Pepper Young-D
CFRB—Homefolks Frolic-M
WABC—Now and Forever-D

**3:45 P.M.**
CHEX—Voice of Memory
WABC—Life is Mine

**4:00 P.M.**
CHEX—News; Ballroom Time
WJZ—Blue Frolics-V
WABC—Broadway Matinee

**4:30 P.M.**
CHEX—News, Ballroom Time
CFRB—Wonderland
WEAF—Lorenzo Jones-D
CBL—The Listenaires-M

**4:45 P.M.**
WABC—Raymond Scott Show
WJZ—The Sea Hound-D
WEAF—Widder Brown-D

**5:00 P.M.**
CHEX—Robertson Davies-N
WABC—Fun with Dunn
CBL—Frontline Family-D
WEAF—When Girl Marries-D

**5:05 P.M.**
CHEX—Lindsay Salute

**5:15 P.M.**
WJZ—Dick Tracy-D
CFRB—Fun with Dunn

**5:30 P.M.**
CFRB—Three Sisters-S
WJZ—Jack Armstrong-D
WEAF—Just Plain Bill-D

**5:45 P.M.**
CHEX—Adven. of Peter Pan
CFRB—Nightime
WABC—American Women
WEAF—Front Page Farrell-D


BRIDAL ROSE DIAMONDS
That she will be proud to wear through her many years of marriage. Fully insured and guaranteed for one year.
BERT AUSTIN
JEWELER
196 Charlotte St. Phone 5451

This Week
SUMMER GARDENS PETERBOROUGH
FRIDAY DANCING "Melody Men"
SATURDAY DANCING "MELODY MEN"

Extra Excellent Technicolor Short "LUCKY COWBOY" Latest Canadian Universal News
Capitol Today
A FAMOUS PLAYERS THEATRE

# Jap Carries Christian Message From German To Americans

BY ROBERT EUNSON
Associated Press Staff Writer

SOMEWHERE IN AUSTRALIA, May 25 — (CP) — A Japanese soldier carried a final Christian message from a German Catholic Priest to two captured American airmen awaiting their fate near Madang, New Guinea, last July.

This story was told to me by August Beuers, mission brother from Muenster, Germany, who was among the 100 missionaries liberated when American troops seized Hollandia from the Japanese last month.

Beuers said he was bound hand and foot and was lying on the floor of a native hut when Japanese soldiers brought in two Americans. The Japanese untied Beuers and used the ropes to bind the Americans.

Through an interpreter Beuers related that the Americans were kept bound on the floor with no food and little water for several days.

"Finally, they took the Americans away," he said. "A few days later a Japanese soldier named Torino came in and said Maj. Natehara, our captor, had ordered the Americans executed. We didn't know whether he was speaking the truth. He told us the Americans had asked for a bible but Natehara had refused.

"I can't cut their heads off without giving them a Christian message or they will come back and haunt me," Torino told us," Beuers said.

The German then related how Father Luttman, a German missionary who later died in captivity, gave Torino the Biblical phrases "Let not your heart be troubled. Ye believe in God, believe also in me. In my Father's house are many mansions. I go to prepare a place for you. I will come again and receive you unto myself, that where I am Ye may also be."

Beuers said Torino, who spoke English, memorized the message.

"Several days later the natives told us Torino had cut off the Americans' heads," Beurers said. "But we don't really know what happened."

If Not, Try This Tonight

When you awake in the morning do you feel vigorous and glad to be alive or do you feel weary and depressed? If the latter, try a cup of *New, Improved* Ovaltine warm at bedtime.

Taken at bedtime, *New, Improved* Ovaltine helps to relieve that feeling of nervous tension. Its special food elements, processed for easy digestion, and its rich supply of Vitamins A, $B_1$, and D and the minerals Calcium, Phosphorus and Iron help to replenish worn out muscle, nerve and body cells.

So why not try *New, Improved* Ovaltine? See if it doesn't help you to wake up fresher and more buoyant. Get Ovaltine at your drug or food store.

*NEW, IMPROVED*
OVALTINE
104

CLOSE VIEW "HUMAN TORPEDO"—The "human torpedo" with which the British sank an Italian cruiser in Palermo harbor is shown here being lowered over the side of a warship. The gadget actually is a submarine launch, carrying a torpedo warhead. Two men, wearing diving helmets, ride the thing as if aboard a motorcycle.

MORE ABOUT—
## Canadians
Continued from Page 1

open and the speed with which the Canadians are advancing threatens the Germans with the alternative of withdrawing or being cut off from their retreat route along the Via Castilina-Highway No. 6

**A Tough Route.**

At the southern end of the Canadian sector, a combat team fanned out with tank support along roads northwest of Pontecorvo. The going here was tougher than in the central part of the Liri Valley, because of bomb craters and many mines left by the Germans

Progress is being made, however, although the Germans showed some semblance of fighting a rearguard action with tanks, mortars and amchine guns.

The general German withdrawal northwest along the Liri Valley wasn't surprising in view of Tuesday's smash through the Hitler line by the Canadian corps, fighting for the first time as a corps.

The enemy lost more than 500 prisoners to the Canadians in that assault and had little choice but to fall back towards the next defence line.

Canadian infantry cracked the line of prepared positions which were supposed to be impregnable and the results achieved are considered worth the price.

The spirit of the Canadians was never higher and friendly rivalry between the men has developed to the point where bets already are being placed as to who will reach Rome first, if it so happens that Rome lies within the orbit of the Canadian advance.

The prisoner total continues to mount with the figure beyond the 500 mark. The drive towards the Melfa River netted another good bag but the figures were not available when this dispatch was written.

Canadian troops encountered a minimum of enemy armor during Wednesday's action but incomplete reports showed three tanks and two self-propelled guns were knocked out. Two of the destroyed tanks were powerful Tigers.

The Air Force had a field day at the expense of German transport withdrawing along Highway No. 6. One pilot after a successful strafing attack messaged: "Much joy, much flak."

MORE ABOUT—
## 6 Dead, 36 Hurt
Continued from Page 1

right arm, shoulder and face and farcture of left radius, right hip; condition "about the same."

Mrs. Gwen Gallagher, 25, fracture of left arm and femur, burns on left hand and leg, condition "a little better."

Mrs. Margaret Muir, 42 fractured right shoulder and ribs, punctured lung; condition unchanged.

Miss Clark, who suffered multiple burns to her entire body, was reported "a little worse."

Cause of the fire, which broke out just at midnight, was unknown. Two investigators from the Ontario Fire Marshal's Office were surveying the ruins with Hamilton's Fire Chief, William Murdoch, but they said they would have nothing to say until they reported back to Toronto.

MORE ABOUT—
## Stern Treatment
(Continued from Page 1)

**Comment Varies**

Editorial comment on the speech was mixed.

Some papers commended it as a brilliant survey. But the London Daily Herald, a Labor paper, criticized Mr. Churchill's remarks on Spain, and the influential Manchester Guardian expressed disappointment at what it called Mr. Churchill's attempt "to justify our refusal to recognize the French National Committee as a provisional government (of France)."

The Times praised the survey as "frank in its treatment of the past and broad and constructive in its approach to the future."

The Daily Telegraph said "Mr. Churchill's account will do or ought to do two things: namely, show what is the touchstone of our relations with other countries and show our soldiers what they are fighting for."

The Daily Mail said "it is hard to see how recognition of his (de Gaulle's) committee as a provisional administration would prejudice any subsequent wishes of the French people."

MORE ABOUT—
## Americans Reach
Continued from Page 1

the beachhead.

Allied Headquarters announced yesterday an offensive had been launched from the beachhead, synchronized with a powerful push by the Canadian Corps against the remaining Hitler line defences in the Liri Valley.

In the first phase of the beachhead thrust, British infantry and tanks crossed the Moletta River north and slightly west on Anzio, while American troops cut the Appian Way and a railway line near Cisterna.

Contact by patrols was made a few miles southeast of the beachhead on the coastal highway between Terracina and Anzio.

"Thus the 5th Army established land communications with the bridgehead for the first time since the landing was made on Jan. 22," the communique said.

"Troops from the main front, overcoming powerful enemy resistance, have fought their way forward relentlessly since the night of May 11 over some of the most difficult terrain of the whole Italian campaign.

An official spokesman declared the beachhead had played "a most important role in the strategy of the Italian campaign" because the enemy was unable to ignore this threat or to deal with it.

The special communique said the 5th Army, which is fighting alongside the British 8th Army in the 13-day-old offensive, advanced "more than 60 miles in only 14 days."

MORE ABOUT—
## Rail Yards
Continued from Page 1

Britain and Italy, Allied bombers dropped more than 5,500 tons of explosives during the day.

Fighters and lighter bombers raked railyards and airfields behind the Channel fortifications in France and Belgium, making a total of at least 3,800 sorties for the day from Britain.

**Over England.**

German raiders flew over the southeast coast of Britain and East Anglia during the night, dropping bombs at one place. No damage or casualties were reported.

In the Tuesday night of the air offensive, R.A.F. Mosquitoes hit Berlin and Dortmund and attacked French rail targets, while R.C.A.F. heavy bombers mined enemy waters. These operations were carried out without loss.

An American communique to-day said bomb concentrations fell near Templehof airdrome and in the vicinity of the Schlesicher railroad station in the rain on Berlin yesterday while the Rechlen-Lars airfield and other districts of the capital were bombed with good effect.

In the stab at the Paris area the Melun, Orly, Creil, and Poix airfields were also damaged, with the most damage done at Orly and Melun.

**VANILLA FLAVOR**

Puerto Rican horticulturalists have crossed the vanilla vine with the cashew nut tree.

# Obituary

**NORMAN BICKERTON EDMISON**

Norman Bickerton Edmison, well-known farmer of Smith township, passed away after an illness of five weeks in Nicholls Hospital Wednesday. He was in his 59th year.

Born in Peterborough, Mr. Edmison, whose home was on R.R. No. 4, Smith, was the son of the late Mr. and Mrs. R. J. Edmison. Prior to moving to Smith district 32 years ago he lived on R.R. No. 1, Peterborough. He was a leading member of George Street United church.

He leaves to mourn his loss his wife, the former Olive Switzer; three daughters, Mrs. John H. Bush (Laura), of Norwich, Conn., and Margaret and Helen of Peterborough; and a granddaughter Mary Bush. A sister, Mrs. Clayton Sanderson, resides in Smith township, and a brother Arthur, lives in Toronto. Another brother, Harry, was killed in the Great War in 1915.

The body is resting at the late residence, R.R. No. 4, Smith township, until Saturday at 1.30 p.m.; and the funeral will be held that afternoon at 3 o'clock from George Street United church, with services conducted by Rev. H. L. Roberts. Interment in Little Lake cemetery.

**GUIDE TRAINING**

Homemaking, health and safety are the most popular Girl Guide training programs.

INDEPENDENT

MORE QUALITY FOR EACH FOOD DOLLAR!

Vegetable Soup AYLMER 3 for 25c
Pork & Beans AYLMER 20-oz. Size 10c
Pumpkin LARGE SIZE 28 oz. - 2 for 23c
Corn Flakes QUAKER or KELLOGG'S 2 for 15c
Pure Jam RASPBERRY, GRAPE, PEACH lb 20c

*THANK YOU MRS. CONSUMER*

This week is Mrs. Consumer week across Canada, and your Peterborough Independent Grocer wishes to express his appreciation of the co-operation the women of Peterborough have displayed in the observance of wartime regulations, rationing, etc.

Pure Lard MAPLE LEAF - 2 lb 27c
Cooking Onions SILVER SKIN lb 8c
Fresh Tomatoes - lb 23c
Pork Tenderloin FRESH lb 45c
Pot Roast Beef ROLLED COMMERCIAL lb 29c
Rolled Beef PRIME RIB COMMERCIAL lb 40c

PETERBOROUGH INDEPENDENT FOOD STORES

J. WILSON, Sherbrooke St. Dial 7615
LATIMER'S, McDonnel at Aylmer Dial 3586
HARRISON'S, Parkhill at Water Dial 4531
M. BRAUND Chamberlain St. Dial 3564
RAY HEALEY, Lock St. Dial 4935
H. S. POWERS, 340 George, Groceries only Dial 5323
CROWE'S GROCERY, Armour Road. Dial 9787

RICHARD HALL LIMITED

*COOL FOR SUMMER*

Two Piece
SUIT-DRESSES
8.95

These cotton two piece dresses are the leading ladies for the warm days that are coming (and it won't be long now). Choose your dresses from this wide assortment of printed waffle piques, woven seersuckers, striped chambrays, novelty plaid ginghams, aero-linens, spun rayons with coin spots and many others. Tailored with easy fitting gored or front pleated skirts and fitted jackets with frilled or tailored necklines. Sizes 11 to 17 and 12 to 20.

COLOURS:
BLUE
GREEN
RED
POWDER BLUE
BROWN & WHITE

6.95

- WOVEN SEERSUCKERS
- PLAID GINGHAMS
- MIAMI CLOTH

You'll be happy to have made your selection early from these cool crisp frocks . . Wear them . . . Wash them dresses. These 2 piece cotton frocks are so cleverly styled that you'll be amazed at their smartness, quality and fit. Make your selection now while we still have your colour and style in stock. Sizes 12 to 20.

Winning Styles In
SUMMER HATS

Now that the warmer weather is here, you'll be needing cooler hats. See our collection of beguiling small and large brimmed felts in the soft flattering shades with mohair trimming—navy and black imitation leghorns—checked taffetas—white malayan straws bedecked with gros grain ribbon—flattering veils and organdie rucheing.

3.95

5761 Phone RICHARD HALL LIMITED PHONE 5761

The Peterborough Examiner
VOL. LXXXIX, No. 122 THURSDAY, MAY 25 PAGE NINE

INDIA'S FIGHTING MEN WITH CANADIANS—Not so many years ago this picture might have represented the Far East clamoring for skills and education only the West could provide. Today, the picture indicates the co-operation between East and West in the fight for freedom, civilization and future prosperity. It shows fighting men of India giving their fierce war-cry as they prepare to stand beside Canadians, British and Americans in the war against the Axis. This new view of the Far East is reviewed dramaticalll in the National Film Board's World In Action release, When Asia Speaks."

## Main Street Topics

**T OF BOUNDS**

The Otonabee river from Inverlea ...rk to two miles below the sewage ...sposal plant and the Trent Canal ...om the Lift Lock to Little Lake ...ave been placed out of bounds ...r swimming for soldiers according ...o orders issued by M.D. No. 3.

**N HOSPITAL**

Lieut. Gerry Duffus of the Royal Indian Navy Volunteer Reserve, who was on his way home for a furlough, has been hospitalized in England, where he is suffering from a tropical disease. He is the son of Senator J. J. Duffus and Mrs. Duffus.

**93rd BIRTHDAY**

George Rollins, 93, Madoc tinsmith, reached his 93rd birthday, May 23. He has carried on his business in the village sixty-five years and is still active at his trade. Furthermore he is usually one of the first men downtown to open his workshop every morning.

**COUSIN DIES**

News of the recent passing of her cousin, Mrs. James H. Bride, at Pierson, Man., has been received by Mrs. F. J. Redpath, 641 Water street. Mrs. Bride, who was 81 years old, was the former Annie Fanning and at one time she made her home at Fraserville.

**$5 WINNERS.**

The following names were drawn for $5. War Savings certificates in aid of the bomber fund at the Canadian Legion Wednesday night bingo: Wallace Wagar, 253 Wolfe street. June Riel, 103 Rubidge street, Dorothy Millar, 222 Carsile avenue, Robert Hotrum, 533 Sherbrooke street.

**AIRMEN GRADUATE.**

Recent graduates from Royal Canadian Air Force stations in Canada included Sgt. G. A. Metcalfe of, of Norwood from the navigators' school at Winnipeg; Sgt. E. R. C. Casey, 269 John street, Peterborough from the bombing and gunnery school at Mont Joli. Quebec, and Sgt. A. E. Vardy of Bancroft, from the same school.

**RETURNED FROM REST CAMP**

According to news coming from Italy Col. Charles Fisher, Pte. Rick Roberts of Peterborough, Pte. Rick Watson and Pte. Elgin Bruce of Bancroft and Pte. Garnet Raynard of Bobcaygeon are again back with their unit in Italy after a seven day leave in the Eighth Army Rest Camp.

**BANK CLEARINGS.**

Clearing House figures for the past week amounted to $1,011,520.

**THREE FIREMEN**

Belleville has decided to engage three more firemen at $1,200 each the first year, $1,320 the second and $1,448 the third. A committee report had recommended seven new men.

**PETERBOROUGH ATTACKED**

Strong formations of low-flying mosquitoes attacked Peterborough Wednesday night. The raiders were in considerable strength and the attacks were determinedly driven home. Casualties among the civilian population were numerous but not serious. An undetermined number of the intruding dive-bombers was destroyed by our night fighters.

**THE QUIETEST YET**

Yesterday was probably the quietest Victoria Day in Peterborough's history. For the first time not a firecracker snapped and fireworks of any kind were a decidedly scarce commodity. Some of the stores had some odds and ends of Roman candles and sky rockets left over from last year but they disappeared in a hurry Tuesday and were scarcely noticeable around town last night. Fireworks are out for the duration and there will be none available even for the end-of-the-war celebration.

## Obituary

**MRS. HERBERT J. DUFFUS**

The funeral of Mrs. Herbert Duffus, the former Annie Shauhnessy, took place on Wednesday from the family residence, 269 Romaine street, to the Church of the Sacred Heart and was largely attended. Rev. J. J. O'Brien, pastor of the church where she had worshipped ever since it was dedicated, sang requiem mass. Rev. Herbert Fitzgerald of Trout Creek and Rev. J. F. Houlihan were present in the sanctuary.

Spiritual and floral tokens were many and as an added tribute to her activity in church and charitable works a guard of honor composed of members of St. Anthony's Society and Catholic Women's League formed at the church and attended the service in a body. Rev. J. F. Houlihan conducted the services at the graveside in St. Peter's Cemetery.

Honorary pallbearers were William Fitzgerald, Leonard Clancy, James Burnie, Jerry Corkery. Active pallbearers were Joseph Crowley, George Lush, Elmer Clancy, Harry Bryant, Fred Kylie and Alphonsus Coughlin.

Relatives and friends from Lindsay, Toronto, Whitby, Keene, Harwood and Belleville were present at the funeral.

## 4 Nuns Die

PORT OF SPAIN, Trinidad May 25.—(CP Cable).—Four nuns were burned to death Tuesday in a fire that almost completely destroyed a block of buildings of St. Joseph Convent here.

## War—4 Years Ago

By The Canadian Press

May 25, 1940 — Germans captured Boulogne, channel port, occupied Ghent and Courtrai in Belgium, encircled Calais and overran Vimy Ridge. Premier Reynaud disclosed that 15 French generals were relieved of commands when General Maxime Weygand was named generalissimo of Allied armies.

Clare E. Althouse
Presents
Madame Estelle, facial messeure expert at the new dermathia studio, at 408½ George St.
PHONE 5201
For Appointments

The PETERBORO METAL COMPANY
Plumbing and Heating Materials
256 Simcoe St. Tel. 8301


## Sergeants Mess Marks May 24 By Gift To Fund

Not so long ago a great deal was made of May 24. birthday of her late Gracious Majesty Queen Victoria of blessed memory, and featuring as it did a holiday of a national character, it did much to promote that bond of union that should prevail between this country and the Motherland, although it was perhaps regarded by some in the nature of the spring holiday when the whole family could gather for their first outing in the open after a long winter.

In the trying times through which the Empire is passing, when the genuine thought behind the celebration of the day itself is more than ever needed, it would seem a pity that the exigencies of war should to some extent mar its recognition in an appropriate manner, for when one recalls the events of just the immediate past, there is much to remind all and sundry of how well this union of nations within the commonwealth is justly entitled to celebrate an Empire Day that is a reality in deeds consumated, and not a mere figure of speech.

Through many long years in the history of this city and district, a loyalty to the country and the motherland has been nurtured by those who have worn and are wearing the King's uniform as members, first of all of the old 57th Regiment, and later perpetuated by Prince of Wales Rangers, which has found and is still finding expression through those who have offered life itself every time the need has arisen to go forth and fight in defence of that freedom for which the Empire has always stood

**Mark Empire Day By Gift**

It has been the privilege of the secretary of the local and district British War Victims' Fund (itself an expression of loyalty to the Motherland) to be present at a few really soul stirring events which had both patriotism and a genuine regard for the welfare of less fortunate people in the motherland as the root of their inception, and this story is really wrapped around such a one as took place to mark Empire Day, in the Sergeant's Mess of the Prince of Wales Rangers late on Tuesday night, after another of their regular parades had passed into history.

In an atmosphere that would do credit to the finest of any establishment of a similar nature, surrounded by many of the members interested in giving a helping hand to the war torn sufferers in the front line in Britain, R.S.M. Chate presented a box of money they had been raising for that purpose to the writer, who then was given a willing hand to count its contents.

On completion this was found to amount to $27.30, all of it in small change given by the members, and before one could almost draw a breath, this was made up to $30.00 by the initiative of Sgt. Wilfred Rankin, who was spontaneously suppported by those present to make it up to that amount. To complete the story, one should also add that they then and there started right in at the bottom again to build up for the next donation, there being a number of coins in the box before the secretary of the fund retired, which caused him to reflect how typical of the soldiers of the King this was, in going on from one success to another until victory is accomplished.

This gift marks the second of a substantial nature they have given the fund this year, following on quite a number of previous gifts made during the time the fund has been in operation.

| | |
|---|---|
| Previously acknowledged | $76,289.82 |
| Members of the Sergeant's Mess of the Prince of Wales Rangers (RF) per R.S.M. Harold Chate.... | 30.00 |
| Total to date ............ | $76,319.82 |

## 6 Take Course

WASHINGTON, May 25—(CP)—Six officers from National Defence Headquarters, Ottawa, have started a short course in the Army Service Force job training school here with a view to adapting for Canadian use whatever is valuable in this system of introducing ordinary business methods to service administration. The officers include Maj. V. Harton, Regiment de Montmagny, from the staff school of army administration, Brockville, Ont.

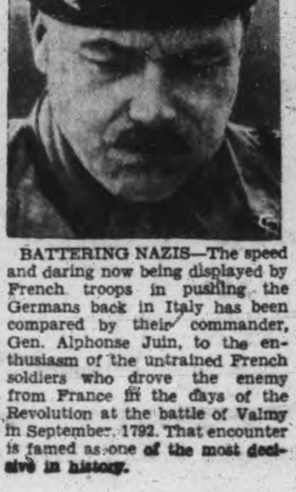

BATTERING NAZIS—The speed and daring now being displayed by French troops in pushing the Germans back in Italy has been compared by their commander, Gen. Alphonse Juin, to the enthusiasm of the untrained French soldiers who drove the enemy from France in the days of the Revolution at the battle of Valmy in September, 1792. That encounter is famed as one of the most decisive in history.

WINNIE AND IKE TALK IT OVER—Winston Churchill demonstrates the zipper on his Siren suit to Gen. Dwight Eisenhower as they chat awhile during the Empire Prime Ministers' tour to inspect Allied troops.

## 5 Peterboro Men Invalided Home; Four Returning From Italy Front

Eleven men of Peterborough and district, who returned home from overseas aboard a hospital ship, arrived in Kingston early this morning. Among them are five servicemen whose next-of-kin reside in the city.

One of the boys, now just 20 and in the Army only a little over a year,

PTE. J. J. McFADDEN

is Tpr. L. McCartney, the son of Mr. and Mrs. Thomas A. McCartney, 223 George street. His mother heard from Ottawa a week ago that he would be in the group coming home on the hospital ship, but she has no knowledge of his ever having been wounded or involved in an accident. The probabilities are, she feels, that her son has been put in a lower medical category.

Joining up in the infantry on March 23, 1943, Tpr. McCarthy transferred to the Tank Corps before he went overseas in late November last year. He worked at several firms, including the Peterborough Canoe Co., the De Laval and Dominion Woollens between the time of leaving school and his enlisting in the Army. He has a brother, Gordon, who has been in the Navy for two years; and his father is a returned serviceman with a record of three years' service overseas in the last war.

**Taken First Steps**

Mrs. Marjorie McFadden, 358 George street, whose husband, Pte. J. J. McFadden, is another of the returning veterans, received a telegram from him from Halifax on Tuesday. His last letter to his wife, written May 1, told her that he was taking a few steps now after having been confined to bed since his wounding in Italy December 9. Pte. McFadden, the son of Mr. and Mrs. J. J. McFadden, Lakefield, enlisted with the Hastings, Prince Edward Regiment nearly four years ago and saw action in Sicily before the offensive began on the Italian mainland.

Three of his brothers are also in uniform, Pat in Italy with the Royal Canadian Dragoons, William in England with the Stormont, Dundas, Glengarry Highlanders, and Bernard, 19 years old and recently enlisted with the Army, now in training at Ipperwash, Forest, Ont. Another brother, Francis, discharged for injuries incurred overseas, is at present living in St. Catharines.

**Ortona Veteran**

Another member of the Hasty Petes and likewise a veteran of the long-continued battle for Ortona, is Pte. Mitchell S. Rashotte, whose wife, living at 696 Victory Crescent, moved to Peterborough some time after his enlistment. This soldier, who was wounded December 25, has the distinction of being a member of the first contingent to go overseas. Mrs. Rashotte received a telegram this morning informing her that her husband had been taken to Kingston Military Hospital and she is planning to leave today to go down and see him. The wounds he sustained were to the arm and shoulder, but how serious the family does not know. Pte. Rashotte is a native of Tweed, and his mother, Mrs. Ben Rashotte, resides in Belleville. He is 25 years old.

Three years in the Army is the record of Gnr. Frederick J. Lafrance, whose wife, Mrs. Madeline Lafrance, is living at 28 New Chamberlain street. A member of a Field Artillery Regiment, has has been stationed for more than two years in Great Britain, but recently contracted an illness which is responsible for his being sent home. The family lived in Peterborough for a short time about 11 years ago; and after her husband enlisted Mrs. Lafrance returned here with her children to live. Gnr. Lafrance is the son of Mr. and Mrs. James Lafrance of Sydenham.

The fifth Peterborough man, Pte. Ken Masters, is also a veteran of the Italian fighting, having been wounded in the leg and hip on December 23. Son of John Masters, 163 Rink street, his wife, Ruth, is with the C.W.A.C. at Kingston; and he has a sister, Mrs. W. Fairs of R.R. No. 5, Peterborough. Before enlisting with the Hastings, Prince Edward Regiment in February, 1942, Pte. Masters was employed at the Martin-Hewitt Company.

Other personnel arriving in M.D. 3 this morning included Capt. R. F.

PTE. KEN MASTERS

Dafoe, whose father is Frank Dafoe of Madoc; Gnr. E. R. Haynes, the son of Mrs. Emily Haynes, 43A King street, Cobourg; Gnr. C. A. McCue, whose wife is Mrs. Bernice McCue of Curve Lake; Pte. H. A. Roper, the son of Mrs. Myrtle Roper, 20 Cambridge street, Lindsay; Acting Staff Sergeant J. A. Russell, the son of Mrs. Maydie Russell, R.R. No. 4, Campbellford; and Gnr. K. S. Spence, whose wife Mrs. Margaret Vera Spence, lives at 118 Queen street, Lindsay.

## Hospital Expanding

LINDSAY, May 25—(ENS).—The board of governors of the Ross Memorial Hospital at Lindsay are faced with the problem of providing quarters for convalescent patients due to the present overcrowded condition in the hospital. Architects have examined the premises with the view of extending an L-shaped wing and board officials are also inspecting large homes in Lindsay with the view of purchasing a residence that would be suitable for patients.

**FISHY AGE**

A halibut matures when 11 years old; 40 is a ripe old age.

## Truck Sale Action Is Dismissed

Marvin Armstrong and Mrs. Mabel Armstrong were plaintiffs in an action in the County Court against G. N. Gordon, for selling a truck that was damaged in a collision with a C.N.R. freight train on Water street, on November 10, 1943 and which was sold by Mr. Gordon to satisfy the balance due on a chattel mortgage, held by him upon the truck.

An action was brought, claiming $500. damages, by W. J. A. Fair against Mr. Gordon, alleging an improvident sale. The evidence showed that Mr. Gordon had offered the truck and the tires to five authorized tire dealers and sold it for the highest offer that he received. The action was dismissed with costs payable by the plaintiffs to the defendent.

P. D. Scollard acted for Mr. Gordon and W. J. A. Fair acted for the plaintiffs.

## Case Hinges On Whether Lane Is Public

The question of whether the laneway leading from Simcoe street to the rear of the Charlbond Apartments on Charlotte street is a public place entered into the hearing of a drunk charge against Roy Wright in police court this morning.

Wright had been charged Tuesday as a third offender with having been drunk on Simcoe street and on his plea of not guilty had been remanded until today.

This morning Constable John Morrow, said that in answer to a complaint he had gone to the laneway and found Wright there.

"When I got him out on to Simcoe street I could see that he was drunk so he was brought to the police station," said the officer who said that the laneway was a public lane leading to the Charlbond Apartments and the adjacent stores.

"Are you satisfied that laneway is a public place?" asked the Magistrate of the Crown Attorney. "They have no right to take a man from a private place to a public place and then charge him."

Wright did not give any evidence himself and the case was enlarged until tomorrow morning for a decision. Magistrate Langley said both parties would have the right to submit further evidence if they desired to do so.

## Business Quiet On Victoria Day

Compelled to remain open on what was otherwise a general holiday in the city, commercial banks, the Post Office and the Customs House were not much frequented by the citizenry Wednesday. Reports indicated a quiet day, with business transactions falling far below normal.

Especially was this the case with the banks, whose services must be available should notes come due. The Bank of Commerce operated with only half its staff and one teller instead of the usual four; and everybody left early. "There was nothing here yesterday—very quiet," said John E. Keyes, the manager.

The same situation prevailed at other banks in town; and the lightness of business was illustrated by the Bank of Montreal, which did have a few customers in the morning, but none at all in the afternoon. There they opened with a full staff, but tapered off gradually and let the personnel go home as quickly as possible.

Many people were under the impression that the Post Ofice was closed on Victoria Day, and a good many phoned to find out whether this was so. Business here likewise was not up to normal. It was also true of the Customs House, where things were very quiet despite the fact that a full staff was on hand from opening to closing at 5.30 p.m.

Closed too was the City Hall, and this despite the fact that the Mayor and City Council had refused to declare the day a civic holiday.

## Bags 27th Plane

SOMEWHERE IN THE SOUTH PACIFIC, May 25 — (AP) — Maj. Joe Foss, ace Marine Flier who was the first Allied airman in the Pacific to destroy 26 enemy planes, is back in action— and has bagged his 27th. He got it Saturday, strafing a Japanese floatplane in the water off New Ireland.

## Odd Accident

TORONTO, May 25.—(CP).—Leo F. (Barney) Meyer, 36, of St. Clement's near Kitchener, died in hospital here yesterday from injuries suffered while making repairs to his truck Monday night.

Meyer was using air pressure to test a cyclinder when a piston rod blew out and punctured his abdomen.

Survivors include his widow and three young children.

ON SICK LEAVE—Ordinary Seaman Donald Wedlock, son of Mr. and Mrs. I. Wedlock, 93 Rubidge Street, is home on sick leave from his base in Prince Edward Island. The young sailor enlisted in March of this year and was formerly employed at the C.G.E. OS. Wedlock is training as a gunner and has a brother-in-law, Flt.-Lieut. Jerry Delaney, in the R.C.A.F. overseas.

FLIER OVERSEAS—Pilot Officer Kenneth R. Elliott, son of Mr. and Mrs. Ernest Elliott, Chamberlain Street, is serving in England. A graduate of Peterborough Collegiate Institute and Vocational School, he was employed in the structural steel department of the Canadian General Electric Company. During this school days PO. Elliott was one of the Examiner's carrier boys.

## Truck Driver Admits Failing To Stop

Francis Hale, Clarke township, the 18-year-old driver of a truck involved in a collision with an automobile driven by Ned Vitarelli at Aylmer and McDonnel Streets at noon on Saturday last entered a plea of guilty in police court this morning to a charge of failing to bring his truck to a stop before entering a through street.

Crown Attorney V. J. McElderry, K.C. told the court that his instructions were that Hale had driven through a stop sign and as a result considerable property damage was done in a collision with another car and that one person had been injured in the crash.

"On this charge there is not much I can do about it in this court" remarked Magistrate O. A. Langley, K. C.

Hale explained that he was a stranger in town, that several automobiles ahead of him had passed over the McDonnel Street intersection without stopping and that he had failed to notice the "stop" sign.

The boy's father made a similar statement to the court. "When you are in a strange city you should be more than usually careful" said Magistrate Langley in imposing a fine of $7.50 and $2.50 costs to the Clarke township truck driver.

## Potato Importations Stimulate Producers

The monthly report of the Ontario Department of Agriculture casually mentions that 4,322 carloads of potatoes were brought into the Province during the present year 1943-44, and since then producer interest has been growing keener The decision to call on outside sources of supply since the crop was picked last fall has been contrasting with the abundance that has been coming to market in the last month, in fact since holdout producers began realizing that the price level had no notion of ascending.

The departmental review continues, in part, as follows:— "The farm labor situation is reported from all sections of the province to be even more serious than last year. Some farmers have had to make adjustments in their normal operations to meet the increasing production in some cases to what one man can do. Others intend to co-operate with their neighbours in an effort to carry on.

A large increase of cereals has been sown in comparison with last year. The demand for small seeds, particularly alfalfa, is greater than the supply. Fall wheat came through the winter in good condition, except in eastern Ontario, where poor growth last fall resulted in considerable winter killing. New seedings are also reported in excellent shape, but some damage has been done to old stands of alfalfa. Despite the scarcity of feed grains on farms last winter there was plenty of roughage to carry cattle through until grass, in nearly average condition."

## Boys Get Cigarettes

FRASERVILLE, May 25 (ENS) —During the past winter the Community Service Club of Fraserville held a dance to raise funds to send cigarettes to the boys from the community who are serving overseas. These were sent and the Service Club received word from Pte. Jack Darling, Pte. Gordon Henry and Sgt. Mellville Lawrence, that they have received the cigarettes.

## Harvey Youth Fined $25 For Joy-Riding

Sixteen-year-old Bryan Watso[n], Harvey township, pleaded guilty [in] police court this morning to the ... of the use of an automobile own[ed] by Albert Groves, Harvey, and wa[s] fined $25 and $1.75 costs by Magis[trate] O. A. Langley, K.C.

Watson had previously bee[n] charged with theft of the automo[bile] but that charge was dismisse[d] this morning when Crown Attorne[y] V. J. McElderry, K.C., offered n[o] evidence.

A similar charge against M. T. Tate, Harvey township, who wa[s] defended by W. C. Grant, was also dismissed in the same way.

In regard to the joy-riding charge against Watson, Crown Attorney McElderry, K.C., said that the car had been taken from the Depot road in Harvey township and driven to Lindsay, but there was no indication that the boys intended to steal the car. Their intention, he understood, had been to return it to the owner.

"How long did they have it?" asked Magistrate Langley.

"About 12 hours" returned the crown attorney, adding that the boys had been arrested in Lindsay.

Watson said that he knew the owner of the car and had driven it on other occasions. He admitted, however, that he had no authority to take it to Lindsay.

In imposing the fine and the alternative which was one month in jail Magistrate Langley dated back the jail sentence a week. It was intimated that the boy might have difficulty in raising the amount of the fine.

## Ontario Seeding 80 Per Cent Done

While seeding across the province had generally reached the "75 to 80 per cent finished" stage at the beginning of this week, growth of fall and spring grains and in pasture fields has been rapid, and crop prospects are highly promising.

George Mullen of Smith township said this morning he had seldom seen more favorable conditions on May 24.

The weekly report of the Ontario Department of Agriculture reflects almost uniform progress. Seeding has been completed in Norfolk, and a Hastings estimate at the beginning of the week was 80 per cent. "Progress has been made in completing seeding in Northumberland." The same comment comes from Ontario county, "with pastures and meadows making excellent growth."

Frontenac expects the seed drills to have finished their work by the end of this week, "and early sown grains have made good growth."

Stormont county mentions a new dairy development: "About 250,000 pounds of whey from this district each day is used in the manufacture of penicillin." The dairy counties in eastern Ontario are stepping up their cheese production. Victoria adds the variety of work: "most of the sheep shearing is completed."

In New York: "Most of the spring grain has been sown, and the ground is being prepared for mangels, corn and potatoes. Favorable weather is bringing on excellent growth in the pastures to compensate to some extent for the short hay supply."

GETS PROMOTION — Mr. and Mrs. Albert Watkins, 19 Park Street South, have been notified that their son, Dick Watkins, has been made a Flying Officer. He is stationed on the West Coast.


W. R. TURNER
Phone 4971 195 Simcoe St.
Heating—Plumbing
Sheet Metal Work
CONTRACTING, JOBBING, REPAIRING
"CRANE" PLUMBING FIXTURES
"IRON FIREMAN" STOKERS
"HECLA" FURNACES

WOOL
Standard Government prices paid for various grades. At Registered Warehouse No. 3 we have been handling and grading wool for twenty-five years.
Ship or Bring Your Wool To:—
G. WHITAKER & CO. Limited
SIMCOE ST. EAST
(Rear Dewart's Feed Warehouse) Peterborough

# Battle Ideas Of German Nation

LINDSAY May 25.—(ENS).— It is not a surprising feat that the German nation was able to display such overwhelming superiority in the first days of the war, commented Newton Smale of Lindsay addressing the Rotary Club here "It must be realized" the speaker stated, "that Germany has been preparing for 'Der Tag' (the day of world conquest) since 1848.

During the days of Bismarck, the German people were especially educated along military lines. A sense of race superiority tempered with restraint and confidence in their leaders has been taught German children for past generations. Visitors to Germany brought back warnings of a great movement which was either ignored or thought too fantastic by other countries."

AFTERNOON SAIL

Alaska and Russia are separated by only 56 miles of open sea.

Blended and packed in Canada

At your grocer's in two convenient sizes . . . also in improved FILTER tea balls.

PREMIER KING HOME AFTER EMPIRE CONFERENCE—Prime Minister Mackenzie King is back in Ottawa after a month in England attending the Empire Conference. Here he is pictured in an English village during an inspection tour of Allied forces, making friends with one of the village children.

# Physical Illiteracy In Canada Is Handicapping War Effort

OTTAWA, May 25—(CP)—The "Physical Illiteracy" which now exists in Canada is a handicap to our war effort, Maj. Ian Eisenhardt, national director of physical fitness, said in addressing the first meeting of the National Physical Fitness Council, which today began a two-day conference with delegates representing each of the nine provinces and officials of the Federal Health Department in attendance.

"It is of no consolation to us that we are not alone; that other nations are suffering too," he said. "Current history is well known to all of us here; we are aware of the great percentage of rejections among boys called to the colors, we are aware of the great sums of money spent on sickness.

"So let us look at the present only as a challenge, only as a bad past from which we can draw a lesson, and let us at this two-day conference draw a blueprint for living guaranteeing all Canadians better health, greater usefulness and more opportunities for pursuit of happiness."

Maj. Eisenhardt said he considered the National Physical Fitness Act the "very cornerstone of health insurance, the first line of defence against disease."

**Sport-Minded Only Passively**

"Canadians are sport-minded, but often in a passive way. We shall endeavor to make our citizens participate actively by providing adequate recreation, sports and games for all, for young and old and both sexes."

What is needed more than anything else is a great national crusade for fresh air and sunshine, and every means must be used to acquaint Canadians with Canada. It is on playing fields and during leisure time that society can be shaped.

"In a completely civilized society sports and games should eventually displace war," Maj. Eisenhardt said.

The purpose of the conference, between delegates representing each of the nine provinces and officials of the Federal Health Department, is to draw up a rough preliminary plan of which Canada's first fitness program can be based.

When the program gets under way, Maj. Eisenhardt's office will act as a central clearing house for information and advice, and will also arrange for encouragement in the way of financial assistance in some cases and the provision of equipment or professional instruction in others.

The facilities of the Federal Health Department are backing the program and health officials are ready to step in with aid and advice where necessary.

# Remove Indians

(Continued from Page 5)

gone out into life fully prepared," she said. "The whole policy needs revision."

W. F. Rickard (L., Durham) said Indian children didn't want to leave the reserve or pursue their education, and the Government could not force them to do those things.

R. A. Hoey, superintendent of welfare and training for the Indian Affairs Branch, hoped that in the postwar the Indian residential schools would be replaced by day schools and that more appropriate teachers would be found.


FRY'S COCOA

Canada's First Choice for Nourishment and Flavour!


## Obituaries

MRS. SARAH MARTIN

CAMPBELLFORD, May 25 (ENS) — Sarah Martin of Toronto, beloved wife of the late George Martin and mother of Getra (Mrs. H. Wynne) Bertha, Alice, and John A. of Toronto, Cephas J. of Belleville and Lieut. Commander Graydon G. Martin (overseas), died after a lingering illness at her home Saturday.

The late Mrs. Martin was a native of Seymour Township and had lived in this community until fifteen years ago, when she moved to Toronto. She was the daughter of the late Mr. and Mrs. James Hay and was married in Campbellford Her husband predeceased her in 1930. She was a Presbyterian, a life member of the Missionary Society and was held in the highest esteem by all who knew her. A brother, Henry Hay resides in Campbellford.

The funeral was conducted by the Rev. J. O. Ralston. Pall-bearers were Arthur Armour, Ernest Mitchell, Blythe Nelson, James Moir, John Wallace and Fred Smith.

Interment was made in English Line Cemetery on Tuesday afternoon.

MRS. FRANCES LONERGAN.

WARKWORTH, May 25—(ENS). There passed away at her late residence in Percy Township on Monday evening Frances Somers, wife of the late William Lonergan, in her 67th year. She spent her whole life in Percy Township and is well-known and highly respected. She had been in poor health for about 14 years. About a month ago Mrs. Lonergan suffered a heart attack.

She is survived by four sons and four daughters, Leo of Warkorth, Frank of Toronto, Tom of Rochester, and Bernard at home; Sister Mary Monica of Peterborough, Monica at home, Margaret and Teresa of Toronto; also one sister Mrs. M. McGrath, Rochester, and one brother Thomas Somers, of Warkworth, and one half-brother William McDonald of Campbellford. Her husband predeceased her in 1924.

The funeral service was held on Thursday morning at St. Jerome's Catholic Church.

MRS. WALTER WIGGINS

BANCROFT, May 25 (ENS) — The funeral of the late Mrs. Walter E. Wiggins was held from her residence in Bancroft recently to St. John's Anglican Church for Service which was conducted by the Rev. W. L. Simmons.

Three Hymns loved by the late Mrs. Wiggins: "On The Resurrection Morning", "The Lord Is My Shepherd", and "Just As I Am" were sung at the service. Rev. W. L. Simmons read the 19th Psalm and used as his text "I Am The Resurrection And The Light." The choir was also in attendance.

Following the service the procession left for St. John's Anglican Cemetery were interment was made in the family plot. Pall-bearers were: James Moore and John Moore of Queenboro, B. Mason of Belleville, George Bowen of Baptiste, Daniel Goodwin and D. K. Card of Maynooth, Gordon W. Jones, Dr. O. W. Anderson and P. A. Kellar, Sr., of Bancroft and W. J. Davis of Maple Leaf The extraordinary number of floral tributes expressed the esteem in which the late Mrs. Wiggins was held by her many friends.

## Fenella News

Mr. and Mrs. W. H. Sandercock, Mr. and Mrs. Gordon Sandercock and Eleanor visited recently with Mr. and Mrs. Ernest Meapham, Oshawa.

LAC. Merlin McNaughton, R.C.A.F., St. Hubert, Quebec, spent his leave with his parents, Cecil McNaught, Veteran Guard of Monteith and Mrs. McNaught at their home here.

It was planned to hold the Bethany (Macklin's Settlement) cemetery decoration service on June 11, when the cemetery board met. Mr. W. A. Macklin was appointed secretary-treasurer to succeed the late Mr. C. D. Harper.

Mr. and Mrs. Frank Down and Audrey, with Mr. and Mrs. B. Macklin and family of Bewdley, Mr. and Mrs. A. Tucker of Centreton recently visited the Niagara Falls district.

Mr. and Mrs. Giles Nichols of Toronto spent the week-end with her father, Mr. F. Slade and visited Mr. and Mrs. W. A. Macklin.

The W.I. are sponsoring a salvage collection. Articles to be left in the church shed before June 8.

Mr. Fred Talling, employed at Orono, spent Sunday at his home here.

PRODUCER DIES

LONDON—(CP)—Bernard Hishin, theatrical producer who died at the age of 59, started his career opening carriage doors outside the Theatre Royal for a shilling a night. Before he retired he had managed and produced shows at 27 different London theatres.

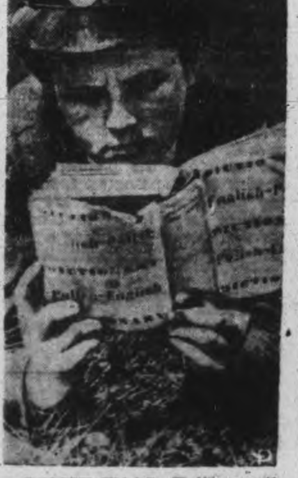

POLISH WAAC—Until recently the Polish Women's Auxiliary Army Corps, organized in England, has been officered and trained by British women. Now through a special training course, Polish girls are gradually replacing the British women officers serving with their organization. This young Polish girl is shown studying a Polish-English dictionary as part of her schooling for promotion to officer's rank.

HER SCHOOL MARKS ARE BETTER with this BETTER BREAKFAST

Keep young minds alert — young bodies well nourished with tasty Nabisco Shredded Wheat. It's made from natural 100% whole wheat with all the bran and wheat germ. It's a better breakfast because it provides what active youngsters need: proteins, carbohydrates, iron and phosphorus. Use the recipes found in every package.

THE CANADIAN SHREDDED WHEAT COMPANY, LTD.
Niagara Falls, Canada

444BX

SERVE PLENTIFUL FOODS TO SAVE SCARCE FOODS

Beautiful Teeth Start Young

THE building of beautiful teeth starts with *mother's* diet, before the baby is born. In babyhood, in pre-school years, the teeth are *still* in the formative stage—and even in adolescence, *milk and vitamin D* must keep up the good work of nourishing and protecting the teeth.

Irradiated Carnation Milk is a splendid source of calcium and phosphorus, and is enriched with "sunshine" vitamin D. A wholesome, nourishing, digestible milk for all ages. Write for free book, "Your Contented Baby". Carnation Co. Ltd., Toronto, Ont.

A CANADIAN PRODUCT — IRRADIATED Carnation Milk — "from Contented Cows"

If you don't see Carnation Milk at your grocer's, ask for it

LOBLAWS MEATS

COMMERCIAL QUALITY BEEF
BONELESS SHOULDER ROAST 27c

MEATY BLADE ROAST - lb. 26¢
CROSS or SHORT RIB Roast - - lb. 28c
FIRST 5 RIBS—As illustrated in heading PRIME RIB Roast - - lb. 31c
DELICIOUS SPICED PORK LOAF ........ lb. 21c
BAKED MAC. & CHEESE LOAF ........ lb. 26c
CHOICE LEAN LAMB Legs Whole or Half lb 39c
Fronts Whole or Half lb 23c

'JUNKET' RENNET TABLETS 2 Pkgs. 23¢
PURITY CRACKED WHEAT 2-lb. Cello Pkg. 19¢
DOMESTIC or EASIFIRST SHORTENING 1-lb. Pkg. 19¢
HARRY HORNE'S ASSORTED CUSTARD POWDERS 2 3-oz. Pkgs. 9¢
INGERSOLL PLAIN CHEESE RIDEAU 8-oz. Pkg. 19¢ MALTED 8-oz. Pkg. 19¢ CREAMY 4-oz. Pkg. 15¢
HOMOGENIZED LIBBY'S BABY FOODS - - 5 Fl. Oz. Tin 7¢
FAST RISING HI-DO QUICK YEAST - - - Per Cake 4¢ 4 Cakes 15¢
REQUIRES NO COOKING NUTRIM Baby Food 9-oz. Pkg. 29¢ 18-oz. Pkg. 49¢
NESTLE'S EVAPORATED MILK 6 16-oz. Tins 53¢ 6 Tins Require 1-G Coupon
QUAKER PUFFED WHEAT SPARKIES 2 Pkgs. 13¢
Quaker Quick - Cooking MACARONI 2 16-oz. Pkgs. 21¢
Speed Coat Floor Wax CHAN - - Pint Jar 59c
Concentrated Javel Water JAVEX - 16-oz. Btl. 14c
D.B. Cleaning Paste Jar 14c
Old English Scratch Cover Polish 4 Fl. Oz. Bottle 23c
Facial Soap WOODBURY'S 2 Cakes 15c
Toilet Soap CASHMERE BOUQUET Per Cake 6c
99 44-100% Pure IVORY SOAP 6-oz. Med Cake 6c 10-oz. Large Cake 9c
OXYDOL Small Pkg. 9c Lge. Pkg. 23c

SERVE IT OFTEN! NEW SEASON'S ONTARIO GROWN ASPARAGUS —Arriving Fresh Daily—
NEW SEASON'S ONTARIO GROWN ●SPINACH ●RHUBARB ●RADISH ●GREEN ONIONS ●HOT HOUSE TOMATOES ●HOT HOUSE CUCUMBERS —Arriving Fresh Daily—
NEW CROP TEXAS COOKING ONIONS ........ 3 lb. 17c
CALIFORNIA ICEBERG HEAD LETTUCE ........ 2 Large Size 60 27c
SPECIAL — THE FAMOUS "WINTER GARDEN" CALIFORNIA BUNCH CARROTS Original Bunches 1 Lb. or over "Each Bunch Individually Tagged" Bunch 6c
SELECTED QUALITY TEXAS TOMATOES ........ lb. 19c
NEW CROP MISSISSIPPI GREEN BEANS ........ lb. 25c
NEW CROP CALIFORNIA GREEN PEAS ........ lb. 25c
NEW CROP MISSISSIPPI CABBAGE ........ lb. 7c
NEW CROP TEXAS BULK BEETS ........ 3 lb. 19c
CANADA NO. 1 GRADE ONTARIO POTATOES ........ 10 lb. 24c
NEW SEASON'S CALIFORNIA VALENCIA ORANGES The smaller sizes are most plentiful, and are attractively priced.
FLORIDA FULL O' JUICE LARGE VALENCIA Oranges, Size 176 Doz. 45c
FLORIDA SEEDLESS GRAPEFRUIT A Selection of at Least Two Sizes to choose from.

LOBLAWS Red Label Orange Pekoe TEA 4-oz. Pkg. 22¢ One Coupon 8-oz. Pkg. 40¢ Two Coupons
SKILL-FULLY BLENDED
LOBLAWS Blue Label TEA 4-oz. Pkg. 19¢ One Coupon 8-oz. Pkg. 35¢ Two Coupons
LOBLAWS Brown Label Tea 4-oz. Pkg. 18¢ One Coupon 8-oz. Pkg. 33¢ Two Coupons
It Has a Pleasing Bun-Like Flavour LOBLAWS COTTAGE BREAD 2 24-oz. Loaves 15¢ WHITE WHOLE WHEAT CRACKED WHEAT
Baking Powder EGG-O 4-oz. Tin 9¢
Dr. Jackson's ROMAN MEAL - - - 32-oz. Pkg. 29¢
Mother Parker's ORANGE PEKOE TEA ½-lb. Pkg. 39¢
Aylmer Fancy PUMPKIN 28 Fl. Oz. Tin 13¢
Cream of Tomato HEINZ SOUP 10 Fl. Oz. Tin 9¢
McLaren's Invincible Pure Vanilla Extract 1½-oz. Btl. 23¢
VAN CAMPS PRE-COOKED BEANS 12-oz. Pkg. 14¢

RATION COUPONS VALID
BUTTER Nos. 58 - 68
SUGAR Nos. 14 - 38
PRESERVES Nos. 1 - 20
TEA & COFFEE Nos. 14 - 39 E1 - 6, T30 - 33
Butter Nos. 58-61 EXPIRE May 31st
HOME CANNING COUPONS Nos. 1-5 GOOD ON MAY 25 F. BLUE COUPON in RATION BOOK No. 3

LOBLAW GROCETERIAS CO., LIMITED

BEAUTIFUL "ALWINGTON" NOW C.W.A.C. BARRACKS —The old gracious way of living at the former home of the Governor-Generals of Canada has given way to war exigencies and the terraced gardens of this historic gray-stoned dwelling in Kingston now resounds to the happy barrack life of "The Ladies In Khaki". This mansion shown above has been connected with names famous on Canada's roll of honor since it was built over 100 years ago.

# Steeped In Early Canadian History Alwington Now C.W.A.C. Barracks

The old gracious way of living at beautiful Alwington House, Kingston, whose hospitable walls once absorbed history in the making when three early Governors General of Canada made it their home, has given way to the exigencies of war. It is now serving as quarters for the Canadian Women's Army Corps.

Surrounded by terraced gardens, the gray-stoned dwelling is steeped in early Canadian history. Once the scene of official functions, the building and its encircling lawns, which still breathe a charm of the old-world, now resound to the happy barrack life of the "ladies in khaki."

These girls, who spend their days driving army vehicles, assisting army doctors and dentists, in office work and other duties, have released physically fit fighting men of the Canadian Army for more active duty elsewhere.

Several of the proudest names in early Canadian history are linked with the annals of Alwington House—such names as Baron de Longueil for whom it was built, a member of the aristocratic family of Le Moyne de Longueil, gentlemen explorers of French Canada; Lord Sydenham, the first Governor General of United Canada who resided at Alwington from 1841 to 1842, and Sir Charles Bagot, another name renowned on the roll of Canada's Governors General.

Later the house came into the possession of the Allen family through the marriage of a daughter of the Longueil family with the Rev. J. A. Allen. At Alwington their son, Grant Allen, was born, destined to become a noted writer of scientific works and a popular novelist. Thus Alwington has been connected with names famous on Canada's roll of honor since the day it was built.

Members of the Canadian Women's Army Corps feel privileged to live at Alwington. They feel a surge of pride on pausing at the stone post of the entrance to read the bronze sign placed there by the Kingston Historical Society in tribute to Alwington's historic background:

"The Right Honourable C. E. Poulett Thompson, Lord Sydenham, First Governor General of United Canada, Resided Here 1841-1842."

It is interesting to note how the old mansion has lent itself as a barracks. The spacious drawing-room, with French doors opening upon the gardens which extend to Lake Ontario, has become a recreation hall. Here the girls spend their leisure hours reading, writing letters, singing in groups around the piano, or listening to the radio. Chatting together about the events of the day may be seen girls from every part of Canada—and even Newfoundland. Western Canada is represented by Sergeant-Major M. Brownlee of Moose Jaw. Nearer home are Sgt. Elaine O'Connor, of Port Hope, Sgt "Beth" Boorman of Peterborough, and St. Patricia Morrow, of Prescott. It is a pleasant sight to see the sunshine pouring in through the great windows, the gleam on the highly polished maple furniture and the bright, animated faces of the girls.

The reception room, too, has undergone a change and emerged as the mess hall. Here the girls have their meals on long tables with spotless white tablecloths. Savory dishes are whipped up by the cook, Pte. S. G. Parsons, of Newfoundland, in the old basement kitchen which has been equipped with modern electric stove and refrigerators. Flowers for the table are supplied from the gardens in spring and summer, and during the winter from the conservatory, a luxuriant survival of the old days, left just as it was before the Army took possession.

Upstairs the lovely old bedroom furnishings have given way to utilitarian army double-deckers, the big rooms having ample space for six or eight girls. A quaint survival of the more elaborate days remains in the wallpaper, ornately scrolled and lavishly imprinted with cherubs and birds, giving a charming background for the modern "soldierettes" who are so efficiently serving in the Canadian Army.


To relieve distress of MONTHLY

**Female Weakness**

Lydia E. Pinkham's Vegetable Compound is made *especially for women* to help relieve periodic pain with weak, nervous, tired, irritable feelings—due to functional monthly disturbances. Pinkham's Compound *helps nature* and that's the kind of medicine to buy! Follow label directions. Worth trying!

LYDIA E. PINKHAM'S VEGETABLE COMPOUND

● There's more than an easily washable finish waiting for you in SOFTONE (an oil paint). This loveliest of all finishes for walls, woodwork and furniture has *everything* you could wish for. It flows on easily—leaves no brush marks or laps—dries hard—lasts *years*—washes as easily as china—controls glare and reflection too. Beautify your home with SOFTONE.

3 WASHABLE ECONOMICAL FINISHES
• FLAT
• SEMI-GLOSS
• GLOSS
In many beautiful shades

HAROLD COLEMAN

336 George St. Telephone 9922

INTERNATIONAL VARNISH COMPANY, LIMITED


## Apsley News

Mr. and Mrs. W. Earnshaw Jr. and Donald spent the week-end at Rockcroft.

Pte. Bert Smith of St. John, Que., spent a sick leave with his sister, Mrs. C. McColl.

Zed Hales of Toronto spent a few days last week with relatives and friends here.

Mr. and Mrs. F. Webdale and Miss Cora of Lakefield spent the week-end with Mr. and Mrs. A. Blakeley.

LAW Doreen Edwards of Mountain View spent a leave with her parents, Mr. and Mrs. H. E. Edwards.

Mr. and Mrs. Syd McCauley of Oshawa spent the week-end with relatives here.

Mrs. R. Hales and family have moved from the village to their farm near Loon Lake.

Mr. and Mrs. Henry Edwards have taken up residence on their farm at Clanricarde where they are erecting a new house.

Murray McColl, son of Mr. and Mrs. H. McColl, was rushed to hospital for an appendix operation on Saturday night.

The sympathy of the entire community is extended to Rev. F. and Mrs. Freeston in the death of their infant son in Toronto.

**THEY HAD LUCK**

LLANDUDNO, Wales — (CP) — Stream fishermen have come on boom times. The case is reported of two London fishermen who went to North Wales and in two weeks caught fish which they sold for $500.

# DOROTHY DIX • • •

**PHILANDERER A HARD PROBLEM**

**Every Woman Must Find Solution Herself, As No Other Knows Just How She Values Mate.**

THERE is no other question that wives find so hard to answer as what they shall do with philandering husbands. Shall they forgive them, or divorce them? Shall they send them packing, or slay the fatted calf for them? Shall they believe them when they swear that they will never look at another woman again, or know in their hearts that they will never be able to resist a pretty girl with a come-hither look in her eyes?

Naturally it is a problem that every woman must solve for herself and with which no outsider dare interfere, for husbands are a purely personal proposition and what one is worth to his wife depends not upon what he is, but upon the value she puts upon him. Furthermore, what complicates the situation is that many men, aside from having incurable cases of wandering feet, 1-A husbands. They are good providers. Devoted fathers. Pleasant to live with, and treat their wives like Lady Loves, instead of household conveniences.

Any woman would hate to give up such a husband, even when she knew he was untrue to her, and so she balances his charms against her wifely jealousy, against her outraged dignity, her pride that he has humbled into the dust, against the tears she has shed and the heartbreak she has endured, she does not know what to do—whether she will be better off with him, or without him.

**Decision Depends Upon Many Factors**

Her decision depends upon so many things. Upon the kind of woman she is herself. Upon how much she loves her erring mate. If he is the whole of life to her, she will be happier being near him, having a little of his time and attention, a careless kiss, a kind word now and then, than she would be if entirely separated from him. But to make this solution of her problem a success she must have the philosophy to accept the situation and carry on as if her husband were Darby instead of Don Juan.

Then there are the children, who are the victims of every wrecked home. A mother should think long and prayerfully before she avenges her own wrongs at the price of her children's well-being, for even a bad father is better than no father at all. But a wife makes her sacrifice in vain unless she has enough self-control to live in peace with her husband, for nothing so destroys the morale of children as to be brought up in a home in which the parents fight like cats and dogs.

And before a woman buys a ticket to Reno she should count the cost of it in dollars and cents. A good home, a nice car, pretty clothes and an assured place in society are a consolation prize even for a flirtatious husband. Many a woman who has given these up for a little grudging alimony rues her bargain.

The truth is that divorce is no cure-all for unhappy marriages. Nine times out of ten the wives who get them regret it, for they find that they have only jumped out of the frying pan into the fire.

Released by the Bell Syndicate, Inc.

## Norwood News

Eric Gardner, R.C.A.M.C., Camp Borden, is spending a two weeks' furlough with his parents, Mr. and Mrs. W. Gardner.

Mr. K. G Thompson of Toronto, formerly of Norwood, has been ill with pneumonia.

Mrs. Hubert Carbrey and children have returned from a visit with friends in Toronto.

Eleven members of the W.I. attended the district annual held in Peterborough on Thursday. Mrs. W. Golloher was appointed citizenship convener of the district, and dresses made by the Get-Together Girls were on display.

Miss Ethel Gill has gone to St. Catharines, where she will spend thirteen weeks at farm service work.

Mr. and Mrs. P. M. Grover are spending a few days in Toronto.

Mrs. Don W. Skuse of Juneau, Alaska, is spending some time with her mother Mrs. B. C. Howson.

Corporal Irwin Buck, R.C.C.S., overseas, and Mrs. Buck (nee Marjorie Griffith) of Bromley, Kent, England, have announced the arrival of a son, Reginald Griffith, at Christlehurst Hospital, Bromley, on Monday, April 17.

**FORMED AT MARSEILLES**

The first chamber of commerce was formed at Marseilles in the 15th century.

**NEED A CURFEW**

CASTLE RISING, England—(CP)—Because mothers evacuated from vulnerable districts on the coast to a hostel in this Norfolk town are said to be keeping late hours, the district council have applied to the ministry of health for authority to enforce a 11 p.m. curfew.


WCP&CO LIMITED

**A Watching Service**

Clients of this organization whose holdings are known, are kept informed of any circumstances which might affect their securities.

They are also advised of exchanges of securities which in our opinion would have the effect of improving their investment position.

Write for further details regarding this service.

W. C. Pitfield & Company Limited

80 King Street West, TORONTO Telephone AD 6144

Montreal • Toronto • Ottawa • Halifax • Saint John • Moncton



**Have a Coca-Cola = You're invited to our house**

*. . . or how to make sailors feel at home*

To an old friend *Have a "Coke"* says *Welcome back.* To a newcomer it says *Stranger, you belong.* And Coca-Cola belongs, too . . . in your icebox at home, ready to refresh the family and friends. At home, in camp, and overseas, Coca-Cola stands for *the pause that refreshes,*—has become the symbol of Canadian friendliness the world over.

It's natural for popular names to acquire friendly abbreviations. That's why you hear Coca-Cola called "Coke". 678

THE COCA-COLA COMPANY OF CANADA, LIMITED



# What's all this about "interlocking" directorates?

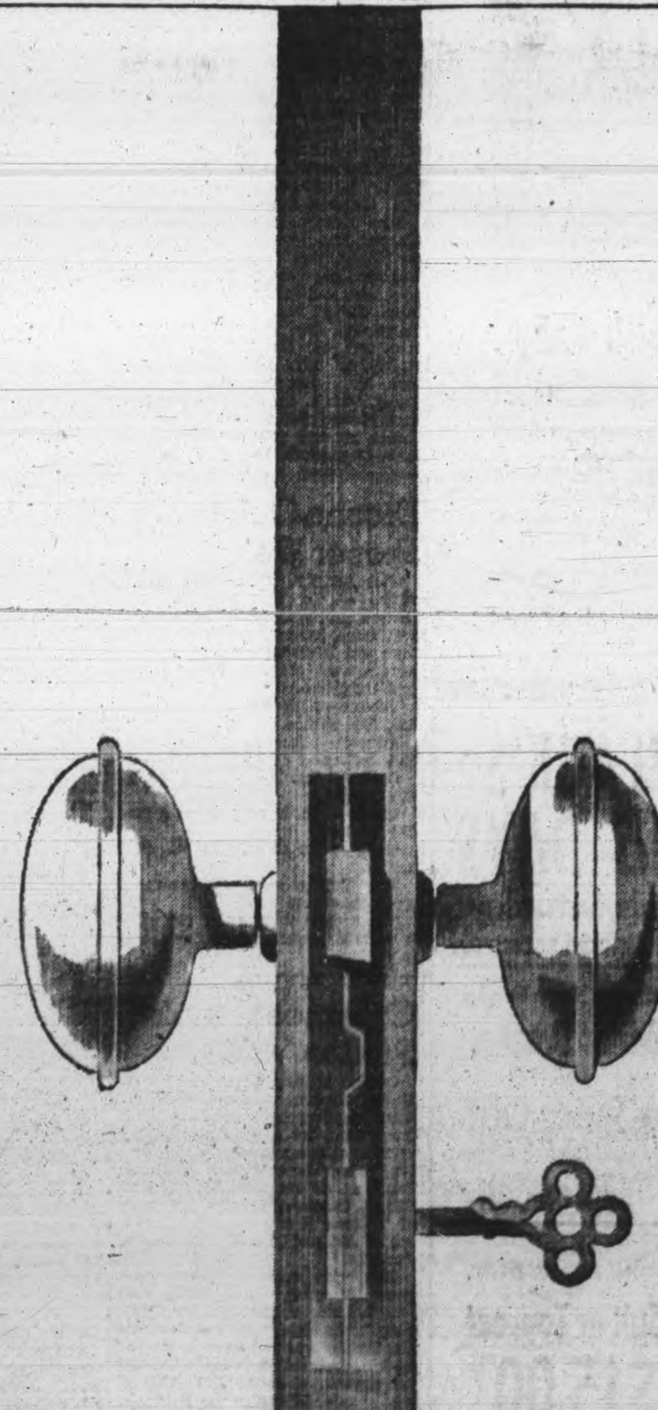

WHEN you want sound advice you go to a friend who has had experience with whatever is worrying you. When you have to have professional advice you buy the best you can afford. In the same way, because the life insurance companies are the guardians of the people's savings, they seek the best business brains in Canada.

Individual directors of life insurance companies often occupy similar positions in many other lines of business. This is because they are men who have proven their ability. It needs men of sound judgment and wide experience to determine safe procedure in matters vital to so many millions of people.

Life insurance is a business of many phases. It bridges a gap between your present earning power and your far distant needs—sometimes spanning over half a century.

It is essential to have life insurance companies directed by men of broad business experience.

**It is good citizenship to own LIFE INSURANCE**

*A Message from the Life Insurance Companies in Canada*

L-44

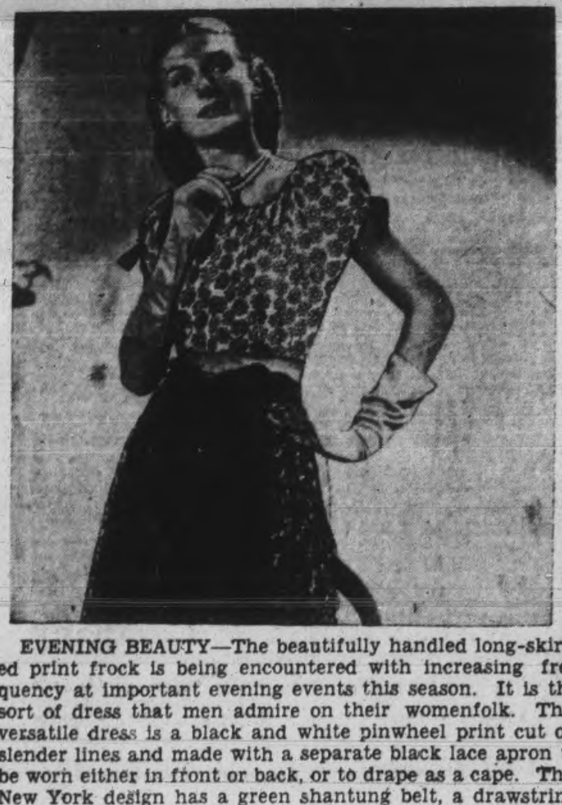

EVENING BEAUTY—The beautifully handled long-skirted print frock is being encountered with increasing frequency at important evening events this season. It is the sort of dress that men admire on their womenfolk. This versatile dress is a black and white pinwheel print cut on slender lines and made with a separate black lace apron to be worn either in front or back, or to drape as a cape. This New York design has a green shantung belt, a drawstring neckline and the skirt is split up on one side in back.

## Friends Honor Couple On 50th Anniversary

Gifts from Chicago, Quebec, and other points and guests from Imlay City, Michigan, Owen Sound, Montreal, Ottawa, and many other towns and cities, greeted Mr. and Mrs. J. E. Carr, 566 Weller street, Tuesday, on the occasion of their 50th wedding anniversary. They were at home' 'to friends on their anniversary and their home was filled with well-wishers in the afternoon and evening.

The guests were welcomed at the door by Mrs. Madelyn McWilliams and Virg. Carr, and Mr and Mrs. Carr rose from their seats of honor in the living room, to greet all the visitors. The room was filled with flowers and gifts, and the tables were covered with 50th anniversary cards of congratulation. Mrs. Carr wore a two-piece dress of blue and white, and a corsage of red roses.

Tea was seved from a table set with a white cloth, and centred with a huge wedding cake, set in a bed of lilac blossoms and green. The centrepiece was flanked by 2 large silver candelabra, set with tall white tapers, and two silver tea services were placed at either end. Pouring tea in the afternoon were Mrs. W. Butcher, and Mrs. W. Irvine, Mrs. Carr's two sisters. Mrs. H. James and Mrs. A. Murray, poured tea in the evening.

Those assisting in serving were Mrs. Roy Springhorn, Mrs. W. James, Mrs. W. Wilson, Mrs. H. right, Mrs. H. Kearns, Mrs. A. Fallis of Peterborough; Mrs. Roy Clements of Imlay City, Michigan; Mrs. W. Woodgate of Ottawa; Mrs. Max Middleton, Mrs. R. Davis, and Misses H. Moher, Ruth Murray Barbara Murray, Ada James, and Georgina and Marie Carr, twin daughters of Mr. and Mrs. Carr.

Peter Robinson, Mrs. Carr's brother, who lives in Kirkfield, was unable to be present, but sent his congratulations. Mr. C. Carr, Mr. Carr's brother, called Peterborough from Chicago Tuesday afternoon and chatted for some time with Mr. and Mrs. Carr, who also received telegrams of congratulations from Mr. and Mrs. Walter James and Doris James, of Windsor, and Mr. and Mrs. Thomas Wright, of Galt.

Among the guests who called to offer their congratulations and best wishes were: Mr. and Mrs. Roy Clements, of Imlay City, Mich.; Mrs. W. Woodgate and daughter, Corinne, of Ottawa; Mrs. W. Goldsmith and Mr. and Mrs. J. Everard, of Toronto; Mrs. Florence Bolyea, Mr. and Mrs. J. Bolyea, Mr. and Mrs. N. Bolyea and Mr. R. Clements, of Orillia; Mrs. W. Springham, of Owen Sound; Mr. and Mrs. Aubrey Fallis, of Millbrook; Mrs. Harry James, R.R. 11, Peterborough; Mrs. M. Coppius, of Cameron, Ont.; Mr. and Mrs. George Chapman, R.R. 1, Bethany; Mr. and Mrs. Ralph James, Omemee; Mrs. C. Daniel, Toronto; Mr. A. James, Oshawa; Mrs. Violet King, Toronto; Mrs. W. H. Cunningham, Montreal.

Peterborough friends who called are: Mrs. Madge McWilliams and Miss Madelyn McWilliams, Mrs. L. Cumming, Mrs. D. N. Carr, Mrs. W. Butcher, Mrs. H. Kearns, Mrs. J. Rowe, Mrs. W. Irvine, Mrs. T. Williams, Mr. and Mrs. H. Wright, Mrs. G. Hawkes and Lucy Hawkes, Mrs. A. James, Mrs. T. Sarginson, Mrs. W. Wilson, Mrs. B. Bradley, Mrs. A. Murray, Mr. and Mrs. R. Springham, Miss Ruth Murray, Miss Audrey Hooper, Mr. J. Wilson, Mr. Joe Peel, Miss Catherine Clifton, Mr. and Mrs. Gordon James, Mr. and Mrs. Fred Hall, Mr. and Mrs. D. W. Hall, Mr. and Mrs. Joe Astles, Mr. and Mrs. D. F. Hillier, Mr. H. Kearns, Miss Jean Stenton, Miss Connie Nicholson, Fire Chief George Gimblett, Mr. and Mrs. Orval James and family, Mr. Nelson Routly, Mr. Angus Murray, Mr. and Mrs. Clarence Murray.

Miss Gladys Green, Mr. C. B. Merrett, Mrs. T. Turcotte, Miss Bessie Moher, Mrs. Harold Moher, Mr. and Mrs. Roy James, Mrs. H. Beresford, Mr. and Mrs. Norman Routly, Miss Rose Ronco, Mr. Walter Thompson, Mr. and Mrs. F. Millard, Mr. and Mrs. E. Brady, Mrs. H. Clifton, Mrs. J. Peel, Mr. and Mrs. M. James, Mr. and Mrs. R. Davis, Mrs. E. Campbell, Miss Barbara Murray, Mr. R. Murray, Mr. H. James, Mr. and Mrs. E. Knight, Mrs. R. S. Chenoweth, Mrs. E. H. Brown.


**Fretty Feverish Baby Gets Needed Sleep**

There is no need to spend worried days and sleepless nights when baby is fretty, restless or feverish due to teething, constipation, stomach upsets or some similar minor ill. Baby's Own Tablets almost always give prompt relief so that the little one soon drops into restful sleep.

Baby's Own Tablets have been the standby with careful mothers for over 40 years. Inexpensive, sweet-tasting—promptly effective and always reliable. *Easily crushed to a powder, if desired.* They contain no narcotics, no "sleepy" stuff of any kind. Get a package of Baby's Own Tablets today at your druggist and have them on hand to help you, as well as your baby, get needed rest and sleep. Only 25¢.

**BLACK'S $15 DAYS**

Ends Saturday

STILL A GOOD SELECTION

For $15 You May Purchase

2 Better Dresses Or Any Spring Coat Or A Tailored Suit

AND IN THE MEN'S DEPT.

A Suit or Topcoat $15.00

**BLACK'S**

GEORGE AT KING


## Dionne Quints Proper Weight

CALLANDER, Ont., May 25. — (CP). — To illustrate how the Dionne quints, 10 years old on Sunday, have grown since their birth, here are their weights when they were a week old and their weights and heights now.

Yvonne—2 lbs. 6¼ ozs.; 78 lbs. 8 ozs., 51¼ inches.

Annette—2 lbs. 4 ozs; 78 lbs. 8 ozs., 52½ inches.

Cecile—2 lbs. 1 oz.; 77 lbs. 8 ozs., 52½ inches.

Emilie—1 lb. 13 ozs.; 82 lbs. 8 ozs., 52¾ inches.

Marie—1 lb. 10 ozs.; 74 lbs., 51¼ inches.

The Quints were not measured when they were born.

The normal weight of a girl of 10 is 49 to 81 pounds, normal height 46 to 58 inches.

## Omemee Couple Pledge Vows

OMEMEE, May 25 (ENS)—Trinity United Church, Omemee, decorated with snapdragons and stocks, was the setting for a wedding Tuesday evening at seven o'clock, when Marion Cora Jane Fisher, youngest daughter of Mr. and Mrs. Samuel Fisher, Omemee, became the bride of Thomas James Pogue, youngest son of Mr. and Mrs. Thomas Pogue, Omemee.

The bride wore a floor-length gown of misty white chiffon with long full sleeves and tight cuffs. The gown had a high round neckline, and the bodice was buttoned down the back from neck to waist with tiny self-covered buttons. Her veil of white tulle, falling to the floor and extending in a graceful train, was caught to her head with a halo of orange blossoms. She wore white, toeless pumps and carried a bouquet of Bettertime roses. Her only ornament was a single strand of pearls.

The couple were unattended. Rev. R. M. Patterson of Omemee officiated at the ceremony.

The bride and groom left for a motor trip, the bride travelling in a heaven blue dressmaker suit with brown accessories. On their return they will reside in Omemee.

# Personals and Social

Miss Florence M. Leach, R.O., has returned to Peterborough, after attending an optometrical convention in Toronto.

◊ ◊ ◊

Mrs. W. Woodgate, and daughter Corinne, of Ottawa, are guests of Mr. and Mrs. A. Murray, Reid street, for a few days.

◊ ◊ ◊

Mr. Harold M. Sage, of Oakland, California, is spending a few days with his mother, Mrs. M. J. Storey, 475 Gilmour street.

◊ ◊ ◊

LAC. Jack Williams, R.C.A.F., of Edmonton, is spending a furlough with his parents Mr. and Mrs. A. Williams, Ware street.

◊ ◊ ◊

Mrs. J. Everard and Mrs. W. Goldsmith, of Uxbridge, are spending a few days in Peterborough as guests of Mr. and Mrs. M. James, Bethune street.

◊ ◊ ◊

Mrs. H. Tremaine and Mrs. F. W. K. Harris will be receiving with Mrs. E. W. Young, at the lilac tea, being held at St. Andrew's manse, Friday afternoon.

◊ ◊ ◊

Mrs. G. Pakenham, Water street, has returned to Peterborough from Toronto, where she spent 10 days visiting her son and daughter-in-law, Mr. and Mrs. W. E. Pakenham.

◊ ◊ ◊

Mr. T. J. Stenton, 610 Reid street, left today for St. Louis, Missouri, to attend a convention of the International Association of Theatrical employees.

◊ ◊ ◊

Mr. and Mrs. Bruce Fowler, Mrs. W. Rose, and Mrs. A. Chartren, were in Cobourg Wednesday, attending the commissioning of the corvette Cobourg.

◊ ◊ ◊

Sgt. R. Williams, Jr., and Mrs. Williams, have left for Kingston, after spending a few days with the former's parents Mr. and Mrs. W. Williams, Engleburn avenue.

◊ ◊ ◊

His friends will be pleased to learn that Rev. Dr. P. J. Kelly, of St. Michael's parish, Cobourg, who has been seriously ill in St. Joseph's Hospital, has recovered sufficiently to return to his home.

◊ ◊ ◊

Sgt. S. K. Lake, R.C.A.F., and Mrs. Lake of Malton, are spending a few days in Peterborough with the latter's mother, Mrs. W. E. Dorrington, Sr., 52 Victoria avenue.

◊ ◊ ◊

Mrs. C. Doughty, 225 Barnardo avenue, will be hostess at the tulip tea, sponsored by the Queen Elizabeth Home and School Association, being held Friday afternoon, from 3 to 6.

◊ ◊ ◊

Miss Geneva Adelaide Babcock, of Campbellford, will be one of the 28 nurses graduating from the Women's College Hospital on Friday. It will be the 27th graduation at the hospital.

◊ ◊ ◊

PO. Percy Adamson, R.C.A.F., who is stationed in Bagotville, Quebec, has returned to his post, after spending leave with his wife and family at their home, 257 McGill street.

◊ ◊ ◊

Telegraphist Walter R. Wheeler, R.C.N.V.R., who has been on active service for 26 months, and on duty at sea for 18 months, is spending a furlough with his parents, Mr. and Mrs. W. H. Wheeler, 29 Brown street.

◊ ◊ ◊

Mr. J. F. Daley, Sault Ste. Marie, has returned to his home after visiting his daughter and son-in-law, Mr. and Mrs. D. J. Kennedy, Maria street. While in Peterborough, Mr. Daley attended the K. of C. convention.

◊ ◊ ◊

PO. Arthur Jones, R.C.N.V.R., has returned to his station at H.M.C.S. Cornwallis, after spending a leave with his wife and son at their home, Douglas avenue. Mrs. Jones accompanied her husband on his return, and will spend a month in Nova Scotia with him.

◊ ◊ ◊

Mr. and Mrs. J. C. Bateson, Miss Marion Bateson, Mrs. L. White and Miss Viola Davidson, were in Belleville recently, attending the graduation ceremonies at Belleville General Hospital, when Miss Dorothy Bateson was among the graduating class.

◊ ◊ ◊

*George Street Y.P.U.*

Miss Jeanne Kerr, Fellowship convener, had charge of the worship service of the regular meeting of the George Street Young People's Union. Clarene Corbett was guest speaker, taking as his topic, "The Four Squares of Life." Miss Elsie Chambers, guest pianist, played "To Spring," and "The Glow-Worm." The meeting opened with a singsong, led by Miss Viva Harris and the two losing groups in the membership contest entertained the two winning groups, during the social hour, when refreshments were served.

◊ ◊ ◊

*Rogers—Heasman*

A pretty wedding took place recently in the parsonage of George Street United Church, when Rev. H. L. Roberts officiated at the ceremony when Beulah Ruth Heasman, second daughter of Mr. and Mrs. Hilliard Heasman, of Bethany, became the bride of Foster Thomas Wilbert Rogers, son of Mr. and Mrs. John Rogers, of Warkworth.

The bride was frocked in white silk jersey, with white hat and accessories. She was attended by Miss Mildred Rogers, sister of the groom who was dressed in rose crepe, with navy blue accessories. Roy Rogers, of Warkworth, was best man.

Mr. and Mrs. Howard Kempt, of Ida, witnessed the signing of the register. Mrs. Kempt was dressed in Allied blue crepe, with black accessories. After a wedding trip to Niagara Falls and Toronto, the young couple will live on the groom's farm, at Warkworth.

◊ ◊ ◊

*Ladies' Aid Meets*

NORWOOD, May 25.—(ENS). — Mrs. William Chamberlain was hostess to the Ladies' Aid of the Baptist church this week. The president Mrs. R. Nevins, led in prayer and Mrs. G. Stackhouse and Mrs. W. Chamberlain sang a duet, "He Understands and Cares."

Mrs. J. Stevens' reading on "Plant a Victory Garden" was appreciated, and Mrs. W. Chamberlain's reading, "There Are No Atheists Among the Fighters of the Sky." Mrs. C. Fife gave the chapter from the study book, followed by a circle of prayer by Mrs. J. Rorabeck and Mrs. R. Baker and Mrs. W. Hubble led in prayer Mrs. W. Chamberlain served a lunch and a pleasant half hour was spent.

◊ ◊ ◊

*Miscellaneous Shower*

Miss Barbara Parsons, a bride-elect of June, was honored Tuesday evening at a miscellaneous shower given by her associates of the Quaker Oats Company. A dainty buffet lunch was served, and many lovely gifts were received by the bride-to-be.

Those attending were: Misses Barbara Parson, Alma Dobbin, Gladys Browne, Marion Mahood, Phyllis Lake, Francis O'Heron, Josephine McLean, Millie Rome, Gwen Parsons, Emily Parsons, Wanda Lockie, Margaret Flagler, Margaret Peel, Emily Wilshaw, Carlotta Laing, Mae Wilshaw, Barbara Rome, Jean Sutton, Hilda Robbins, Hazel Malcomson, Irene Ingram, Gertrude Masters, R. Toms, Madeline Toms; and Mesdames K. Johnson, M. Hunter, A. Coones, E. White, and J. Healey. Those who sent gifts but were unable to attend were Mrs. H. Porter and Mrs. G. Rivard.

◊ ◊ ◊

*Pearson—Silver*

LINDSAY, May 25 — (ENS). — A pretty wedding took place at St. Paul's Anglican Church here when Loreen Marie, daughter of Mr. E. Silver and the late Mrs. Silver, became the bride of Herbert Sherman, son of Mrs. M. Pearson of Haliburton

The ceremony was performed by Rev. C. D. Cross, rector of St. Paul's, in the presence of the immediate relatives and friends.

The bride was charming in gown of blue satin and carried a bouquet of white carnations. Mrs. Hazel Van Valken of Lindsay was bridesmaid and the groom was assisted by Mr. Harold Van Valken.

Following a reception which was held at the home of the bride's sister, Mrs. David Campbell, the young couple left on a short honeymoon trip, and on their return will take up residence in Lindsay.

WED IN TRINITY CHURCH—Mr. and Mrs. Donald Richmond, whose wedding was a recent event at Trinity United Church, are pictured above after the ceremony. The bride, the former (Noreen) Eleanor Deering Fitzgerald, is the daughter of Mr. and Mrs. Charles Fitzgerald, 282 Sherbrooke Place, and the groom, who is in the R.C.N.V.R., is the son of Mr. and Mrs. George Richmond, St. Mary's Street.

(Photo by Morris Duke)

## Reta Sproule Wed In Victoria B.C.

A wedding of interest took place recently in Victoria, B. C., when Reta May Sproule, only daughter of Mr. and Mrs. George Sproule, Peterborough, became the bride of Surgeon Lieut. David Berkley Stark, R. C. N. V. R., son of Dr. W. Berkley Stark and Mrs. Stark of Toronto. Rev. John Furlong, the naval padre, officiated. St. John's Church, Victoria, decorated with lilies, was the setting for the ceremony.

Given in marriage by Lieut. George Darters, bride wore a two-piece dress of blue-grey wool, matching hat, navy blue accessories and a corsage of gardenias, lily of the valley, and violas. Mrs. Dhorma Rattan was matron of honor. Surgeon Lieut. Commander G. H. Grant, was groomsman. The wedding party passed through a naval guard of honor on leaving the church.

About 60 guests were present at the reception, held at the home of Surgeon Lieut. Commander Grant and Mrs. Grant. After a wedding trip to Shawnigan Beach, B. C., the young couple will make their home at 432 Quebec street, Victoria.

Miss Sproule travelled to British Columbia from her home in Peterborough, arriving just a day before the wedding was to take place. Surgeon Lieut. Stark is stationed at the naval dockyards at Esquimalt. Both are graduates of the University of Toronto.

## King's Own Class Arranges Banquet

Mrs. A. Butcher, Dalhouse street, was hostess for the May meeting of the King's Own Bible Class, St. James' Sunday School.

The meeting opened with a devotional service led by Mrs. Ken Sloane. The scripture reading based upon Psalm "In the Lord, put I my trust," was read by Mrs. Sloane. Mrs. H. F. Doig's reading "In the Morning" was followed by another timely reading by Mrs. R. Burnside, "There Always will be Gardens" while Mrs. Sloane's reading was based on the 23rd Psalm.

The president, Mrs. Ernest Kitney, took the chair for the business session. The treasurer, Mrs. E. R. Frost, gave the financial standing of the class and was followed by Mrs. E. Johnston with the "Sunshine" report. Further plans for the banqueting the minister's attending the General Conference here in the near future were discussed and completed.

The musical program in charge of Mrs. James Goldie included two piano solos "Children's Carnival" "Parade of the Dwarfs" by Kenneth Butcher. The vocal solo "Brown Bird Singing" by Mrs. Goldie, accompanied by Mrs. Doig brought an encore "I Heard a Thrush At Eve."

An interesting and clever name-guessing contest was won by Mrs. E. Johnston and Mrs. K. Sloane. In the social half hour refreshments were served.

Mrs. G. Harris, Princess street, will be hostess to the class for their June meeting.

## Trinity Club Holds Banquet

Trinity Club held its last meeting of the season Tuesday evening, and marked the occasion with a banquet in the Y.M.C.A. and an evening of bowling. After supper, the chairman, Dick Clayton, led the group in a singsong, and read the address to Mr. H. T. Rehill, director of the play, when he was presented with a gift on behalf of the club. Miss Elva Elliott made the presentation. Mr. and Mrs. Don Holmes presented a short program of entertainment, which included two short playlets, and a reading, given by Mrs. Holmes.

The group later adjourned to the bowling alleys for an evening of fun. LAC Burt McFadden, R.C.A.F., a past-president of the club, who is stationed in Weyburn, Sask., was home on leave, and he and Mrs. McFadden were present.

Those present were: Mr. and Mrs. Harold Rehill, Mr. and Mrs. Richard Clayton, Mr. and Mrs. William Donaldson, Mr. and Mrs. Harold Gray, Mr. and Mrs. Donald Holmes, Mr. and Mrs. Allan Parker, LAC Burt McFadden, R.C.A.F. and Mrs. McFadden, Mrs. R. Turnbull and Mrs. Lila Barltrop; and Misses Audrey Garside, Kay Elliott, Leona Edwards, Grace Johnson, Isabel Taylor, Eleanor Bird, Elva Elliott, Madelyn McWilliams, Edna Elliott, Bertha Boyd, and Vera Young, and Messrs. Melville Elliott and Harvey Shier. Mis Vera Young, whose home is in Hamilton, was pianist for the singsong.

HOW TO SLEEP IN SUMMER—A bra top with pretty cut and flattering shirring, wide trousers with front fullness below a moulded waistline, style this white rayon sleeping pyjama model. This two-piece pyjama set is not a patio or cabana model, but a cool garment for hot nights when sleep may be hard to woo. Made of rayon jersey which is cool and slippery, not inclined to stick or bunch into uncomfortable haystacks, it is a model which can be washed in a jiffy, and which requires no ironing. Shirred bra top styled after the evening dress V decollete bodice.

—*By Prunella Wood.*

## The Stars Say . . .

By GENEVIEVE KEMBLE

**For Friday, May 26**

AN EXCEPTIONALLY lively and constructive day is forecast, with much energy and initiative directed into peculiar or novel channels, arising from secret sources of a subtle or obscure nature, although sound and of good intent in the main. Quick and shrewd action may prove gainful and put peculiar situations on a secure basis, where hard work and unique tactics win out. Quite as important is the aggressive program, and practical development, the prospect of romance, finer emotions or other joys may reach dramatic fulfilments and gain.

◊ ◊ ◊

**If It Is Your Birthday**

Those whose birthday it is may prepare for an extremely lively and intriguing year, in which much practical and constructive work and objective opportunity may have angles of a subtle, strange or inexplicable nature. While these may be spectacular, novel or sensational at root they may have sound and secure purpose. Shrewd insight, reasonable tactics and sound constructive programs of enterprise and initiative, may attain new heights of accomplishment with concrete results. However, the elements of romance, singular adventures, or thrills and bewilderment are to be sanely reckoned with. Marriages and engagements may be included as crises to these subtle emotions. Maintain poise.

A child born on this day may be skillful practical and aggressive and at the same time subtle, romantic and idealistic.


**Superfluous Hair**

On Face and Moles

Completely, Permanently and Painlessly Removed by Electrolysis. Eyebrows permanently arched. For appointments, Phone 6423 or write

MRS. MARIE MURDUFF
409 Wolfe St.


## FASHIONS . . . .

Your little girl will soak up sun in Pattern 9208, easy-to-sew sundress. She adds the bolero for shopping with Mother.

Pattern 9208 in sizes: 2, 4, 6, 8, 10. Size 6, sundress and bolero, 2⅛ yards 35-inch. Heart pockets on costume optional.

Pattern Number ..............................

Size ..............................

My Name ..............................

..............................

Address ..............................

I enclosed 20c for postage

# St. Pete's Cop 7-6 Win Over Union Team

A two-run error in the last of the ninth enable St. Peter's to come from behind and grab of a 7 to 6 win over the U.E.W. team in a City League game at Riverside Park Wednesday evening.

The Union outfit was leading 6 to 5, after going out in front in the seventh, when the miscue tossed the ball game into the lap of the Saints.

It was a closely fought contest all the way. The losers shot out in front with three runs in the first inning. St. Peter's came back with four in the third and added another in the fourth to make it 5 to 3 and U.E.W. tied it up again in the fifth. They set up a one-run lead in the seventh and held it until the fatal ninth.

Gene Reynolds went the route for the winners and while he yielded 14 hits he allowed only one walk. On the other hand Don Isaac who started for the Union team and Anderson who did a neat job of relief hurling when he took over in the fifth yielded only nine hits but they issued eight complimentaries, each passing four.

U.E.W. got a nice start when Platt beat out a bunt and went to second on Reynolds' high throw. Quigley rolled to Courneya, Platt advancing. On Girard's roller Platt was caught between third and home. Murduff lined to left for a homer when the ball shot away from Brown and Girard scored ahead of the hitter. Doughty tripled to left and scored on Starr Detlor's single.

St. Peter's staged a rally in the third to go in front. Brown doubled to left and ran in on Gene Reynold's single. Conroy singled past third. Courneya rolled to Isaac, the runners advancing. Reynolds scored when Carlson was being thrown out by Thrasher. Masterson tripled to centre scoring Conroy and crossing the plate himself on a bad throw to second.

The Union team tied it up in the fifth. Quigley doubled past third. Girard rolled out and Murduff flied to centre but Doughty singled to left to score Quigley and Detlor tripled to the same field to send Doughty home.

U.E.W. came back with a run in the seventh to take the lead again. Quigley singled to centre and Girard to left. A pass to Murduff filled the bases. Quigley was out at the plate on Doughty's hopper to Reynolds but Detlor poled a fly to Hollingsworth in left, Girard running home after the catch.

There was no more scoring until the last of the ninth. With one away Hollingsworth was safe on Anderson's fumble and Caccavella walked. The two pulled off a double steal and the stage was set for the finale. Condon hit sharply to Thrasher who tried to cut Hollingsworth off at the plate but the third baseman's throw hit the runner in the back and bounded away and both Hollingsworth and Caccavella crossed the plate with the runs that meant the ball game.

| St. Peter's: | AB | R | H | PO | A | E |
|---|---|---|---|---|---|---|
| Conroy, ss | 3 | 1 | 1 | 1 | 0 | 1 |
| Courneya, 3b | 4 | 0 | 1 | 5 | 6 | 1 |
| Carlson, c | 3 | 0 | 1 | 7 | 0 | 0 |
| Masterson, cf | 5 | 1 | 1 | 2 | 0 | 0 |
| Hol'sworth, rf, lf | 5 | 1 | 0 | 4 | 0 | 0 |
| Caccavella, 2b | 4 | 1 | 1 | 1 | 0 | 0 |
| Condon, 1b | 4 | 0 | 0 | 5 | 1 | 0 |
| Brown, lf, rf | 2 | 2 | 1 | 1 | 0 | 0 |
| Reynolds, p | 4 | 1 | 3 | 1 | 1 | 1 |
| | 34 | 7 | 9 | 27 | 8 | 3 |

| U.E.W.: | AB | R | H | PO | A | E |
|---|---|---|---|---|---|---|
| Platt, 2b | 5 | 0 | 1 | 5 | 1 | 0 |
| Quigley, ss | 5 | 1 | 2 | 1 | 2 | 0 |
| Girard, c | 5 | 2 | 1 | 4 | 0 | 0 |
| Murduff, lf | 5 | 1 | 3 | 2 | 0 | 0 |
| Doughty, rf | 5 | 2 | 2 | 1 | 0 | 0 |
| Detlor, 1b | 5 | 0 | 2 | 7 | 0 | 0 |
| Jackson, cf | 2 | 0 | 2 | 1 | 1 | 1 |
| Patterson, cf | 2 | 0 | 0 | 1 | 0 | 0 |
| Thrasher, 3b | 4 | 0 | 1 | 2 | 4 | 1 |
| Isaac, p | 2 | 0 | 0 | 0 | 3 | 0 |
| Anderson, p | 2 | 0 | 0 | 1 | 0 | 1 |
| | 42 | 6 | 14 | 25 | 11 | 3 |

One out in the ninth when the winning run was scored.

| | | |
|---|---|---|
| St. Peter's | 004 100 002 | —7 |
| U.E.W. | 300 020 100 | —6 |

Runs batted in—Reynolds 2, Condon 2, Masterson, Carlson, Murduff 2, Detlor 3, Doughty. Two-base hits—Brown, Thrasher, Quigley. Three-base hits—Masterson, Murduff, Detlor. Home run—Murduff. Hits—off Isaac 6 in four innings (pitched to two batters in the fifth), off Anderson, 3 in five innings. Struck out—by Reynolds 3, by Isaac 1, by Anderson 2. Bases on balls—off Reynolds 1, off Isaac 4, off Anderson 4. Double plays—Jackson to Platt, Courneya (unassisted), Thrasher to Platt. Left on bases—St. Peter's 10, U.E.W. 9. Losing pitcher—Anderson. Umpires—Batley at the plate, D. Holmes on the bases.

# Tannery Takes Surprise Win In Softball Tilt

HASTINGS, May 25—(ENS)—Paced by their powerful first baseman, Frank Kraul, Hastings Tannery captured the softball tournament held on the local diamond Wednesday. In the two games he played Kraul hit safely five times and garnered three walks in his nine trips to the plate.

He drove in four runs and scored another four himself. The three games were marked by several heated arguments which were quickly squelched by Umpire Wellman who threatened to wield his additional authority as local constable. The several hundred spectators on hand thoroughly enjoyed themselves.

Asphodel and the Clerks tangled in the afternoon contest which saw the Clerks hammer out a 16 to 7 victory. Vince Herrington, pitching for the Clerks, was hit hard but the Asphodel boys were weak in the clutches and left seventeen players stranded on the base-paths. The Clerks had their big inning in the third when they scored five runs.

Harold Fife was the big threat for Asphodel. He counted two hits and two free trips to the initial sack in six tries.

The line-up:

Clerks — V. Herrington, p; B. Kumpf, rf; P. Coughlan, lf; L. Myles, 1b; I. Bonds, ss; S. Stevenson, 2b; Ab Beavis, 3b; A. Orr, c; L. Scriver, cf.

In the second game, the Tannery, who lost their first game of the season, and were counted as pushovers for the confident Juniors pinned the youngsters back by a count of 16 to 8. Although outhit 12 to 7, the Tannery capitalized on their opponents nine errors for some markers. Jack Wilson pitched excellent ball for the losers but some erratic fielding by his mates nullified the fine effort.

Dinty Thompson, on the mound for the winners, allowed a dozen bingles but he kept them well-scattered and some fine running catches by his fielders held the vaunted power of the Juniors' bats at bay. Murray Fife led the losers at the plate with three hits good for three runs in four tries.

The line-ups:

Tannery—E. Radford, cf; F. Beavis, ss; A. Thompson, p; F. Kraul, 1b; E. Blackburne, lf; G. Killingbeck, 2b; D. Lemoire, 3b; G. Bonds, rf; Y. Calberry, c.

Juniors—L. Lynch, 1b; D. Kumpf, 2b; J. Crowley, ss; M. Fife, c; J. Wilson, p; S. McKenty, cf; T. Coughlan, rf; L. Stevens, 3b; R. Oliver.

Umpires—Wellman and Mulholland.

**Winners Meet**

The two winners met in the seven inning night cap and the Tannery came out on top by turning back the Clerks 7 to 4 in a close game.

The Clerks were weak at the plate as they could only salvage four singles off the combined offerings of Eddie Radford and Dinty Thompson. The winners scored four of their runs in the third frame.

Art Orr was the big gun for the Clerks with two safeties in four attempts

Some of the nicest fielding seen here this year was served up by Ab Beavis, young third sacker for the losers. He handled eight chances faultlessly.

# Drafting Room Clips Marines

Drafting Room checked their play-off opponents of last season with a 26-11 win over Outboard Marines at the Bonnerworth in an Industrial League game Tuesday night.

The Draftsmen were never headed and played almost airtight ball behind great pitching by Greg. Kemp. Marines got away to a very shaky start, but settled down afterwards.

A. Shaughnessy and Waterman of the Drafting played wonderful ball in the field and Bill Shadgett also pulled down a hard hit fly ball by Hickey of the Marines. Simpson went best in the field for the Marines and Mattucci starred at short.

Herb. Correll of the Draftsmen had a home run and a three-base hit in four times at bat. Al Shaughnessy had three hits out of three, Shadgett 5 hits out of 5 times at bat.

Baz Murphy was best at bat for Marines with 2 singles and a triple in 4 times at bat. Bob Shaughnessy Blondeau and Simpson also hit triples.

| Score by Innings— | | R | H | E |
|---|---|---|---|---|
| Marines | 000 411 32 | 11 | 17 | 2 |
| Draftsmen | 452 091 5x | 26 | 20 | 2 |

The Teams—

Marines—Davey, 2b; McEwen, c; Murphy, ss; Heffernan, 1b; B. Shaughnessy cf; Hickey, rf; Mattucci, 3b; Blondeau, p; Simpson, lf.

Drafting Room—A. Shaughnessy, lf; Shadgett, cf, lf; Kemp p; Stewart ss; Correll, 2b; Waterman, rf; McQuaig, c; Mathison, 1b; Bedford, 3b; Geraghty cf.

Umpires—P. Hillier at bat, Bennett on bases.

# Brintons Defeat Canada Packers

Brintons defeated Canada Packehs 13 to 9 in the opening game of the Industrial Softball League Tuesday night at Brinton Field.

R. V. Dawson of Brinton's and Gordon S. Matthews and A F. Innes of Canada Packers took part in the opening ceremonies.

The teams were as follows:

Brintons— Corbett 1b, Jones lf, Weese ss, White 3b, Byers c, Rose cf, Dorrell 2b, Eddington rf, McGarrity rf, Phillips p.

C. P. C.—Downer c, Seymour 2b, Csumrik ss, Detlor 1b, G. Downer p, McCullough p, Begley 3b, Franks rf, M. Downer cf.

In an Industrial League game last night the Quakers defeated Westclox 23 to 6. Quakers scored eight runs in the opening inning and that proved more than enough to win for them.

The Quaker line-up was as follows: Sullivan 2b, Pollock rf, Ash 1b, Weaver 3b, Gunn c, Willshaw cf, Tice lf, Roote ss, Horton p, Scott lf.

**AMBITIOUS**

The Chinese were trying to predict eclipses as early as 2,000 B.C.

## SALLY'S SALLIES

Registered U. S. Patent Office.

"Isn't he dumb, though—just sitting there counting his fur?"

# BARCLAY ON BRIDGE

**LEARN BRIDGE FAST**
**4—Play With a Trump**

THERE IS just one basic difference between play of a hand at a No Trump contract and play at a suit or "trump" contract. In the latter, some one particular suit is called the "trump," and any card of that suit, no matter how little, will beat any card of any other suit, no matter how big. The fundamental law of always having to follow suit—play a card of the same suit as the card led to a trick—applies. But, when you have no card of the suit led, then you may play anything you want. You may either "trump" the trick by putting a trump on it, or you may discard a card of some other suit. Take this example:

North: ♠ 10 9 4 3 ♥ 6 5 4 2 ♦ Q 4 ♣ K 8 6

West: ♠ Q 8 ♥ A K Q 9 3 ♦ K 9 6 ♣ J 5 3

East: ♠ J 7 ♥ J 8 7 ♦ A J 10 7 ♣ 10 9 4 2

South: ♠ A K 6 5 2 ♥ 10 ♦ 8 5 3 2 ♣ A Q 7

Suppose the bidding—and we will go into that in later lessons—has determined that South is the declarer with spades as trumps. Let us go through the play which might occur on that hand.

West leads the heart K, the other three hands following suit. As winner of that trick, he leads again, and this time picks the heart Q. South, having no more hearts, "trumps" the trick by playing a trump on it, the spade 2, taking the trick. He then leads the spade A and K, the other hands following suit.

Now he leads the diamond 2. West wins with the K and leads the heart A. South trumps it with the spade 5, and then leads the diamond 3. East wins that with the diamond A and leads the club 2. South wins with the A. He then leads the diamond 5 and trumps it with the spade 9. He leads the dummy's club 8 to his Q, and then the diamond 8, which he trumps with the dummy's spade 10.

The next trick is won with the club K, and then the heart 6 is led and trumped with South's spade 6.

If you will count up, you will find that South took 10 tricks. He trumped three heart leads with his spade 2, 5 and 6, trumped two diamond leads with the dummy's spade 9 and 10, took two trump tricks by leading the A and K, and took three club tricks, with the A, Q and K. The opponents took one trick in hearts, with the K, and two in diamonds, with the K and A.

Except for the three heart tricks which were trumped and the three diamond tricks which were trumped—or "ruffed," as one technical term describes this putting of a trump on the lead of another suit—the play was exactly the same as in the No Trump contract explained yesterday.

But what a difference the "ruffing" made. A study of the four hands will show you that East and West had stronger hands than North and South, so far as high cards are concerned, and yet North and South could take more tricks with their best suit as trumps. The most tricks East and West could have taken, with hearts as trumps, would have been eight, as North and South could take the first five tricks: two in spades and three in clubs. The reason North and South could take more is what experienced players call "distribution." You will hear plenty about that later on.

**Tomorrow: Now for the Bidding.**

Distributed by King Features Syndicate, Inc.

# DAILY CROSSWORD

**ACROSS**
1. Floating mass of ice
5. Dull
9. Tree
10. Eagle's nest
12. White poplar
13. Sacred song
14. Border
15. Bone
17. Drunken revelry
18. Norse god
19. Shaded walk
21. Editor (abbr.)
22. Wicked
25. Coin (Rum.)
26. Cotton cloth
28. Cram
32. Cistern
34. Fencing sword
35. Any powerful deity
37. Boy's name
39. Radium (sym.)
40. Kind of dance
42. Pennsylvania (abbr.)
43. Bitter vetch
44. Lively dance
46. To cut again
48. Backbone
49. Noblemen
50. Droops in the middle
51. Real

**DOWN**
1. To have faith
2. A Dutch cheese
3. Male sheep
4. One who cares for horses
5. To skip, as a stone on water
6. Firm
7. Sandarac tree
8. Bottom of the hull
9. Cut, as meat
11. Fresh-water tortoise
16. Salt (chem.)
20. French article (pl.)
23. At home
24. Entire
27. Disfigure
29. Aloft
30. Metal ring on a cane
31. Banquets
33. Apex
35. Units of work
36. Jumps
38. Proofreader's mark
41. Pen-name Charles Lamb
43. Beige
45. Footlike organ
47. Audience

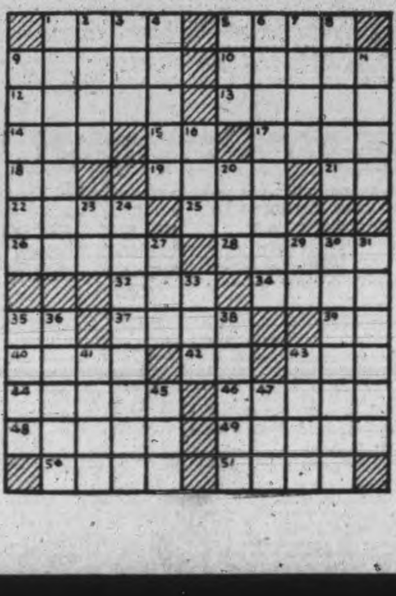

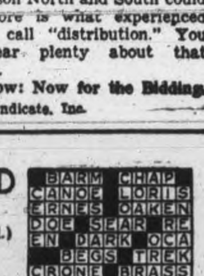

5-25

Yesterday's Answer

## ROOM AND BOARD —By Gene Ahern

## TERRY AND THE PIRATES —By Milton Caniff

## LI'L ABNER —By Al Capp

## HENRY —By Carl Anderson

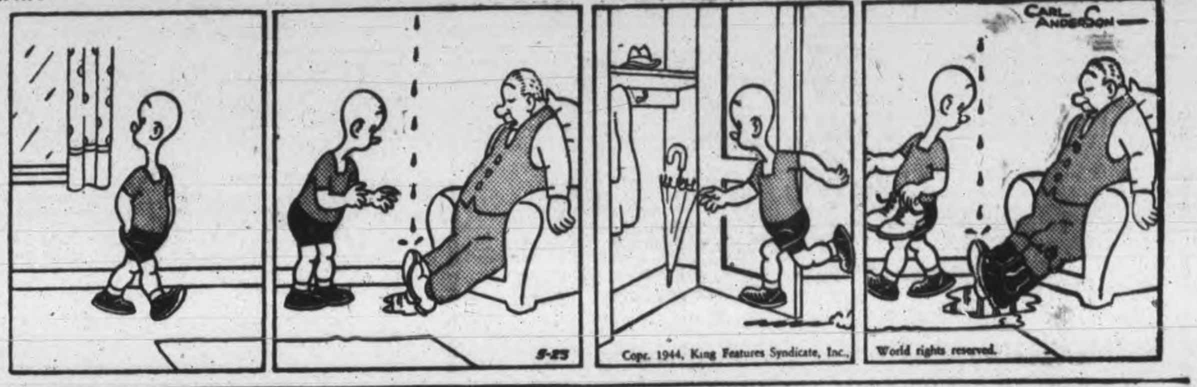


## DONALD DUCK —By Walt Disney

## BLONDIE —By Chic Young

## MUGGS AND SKEETER —By Wally Bishop

## BRICK BRADFORD —By William Ritt and Clarence Gray

## TILLIE THE TOILER —By Russ Westover

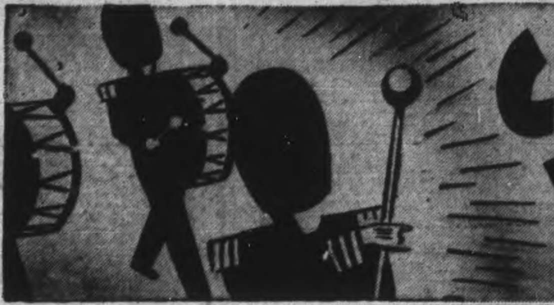

# C.D.S. Parade of Values

## Special Selling of Men's and Boys' SUMMER WASH PANTS

### Men's—Reg. 2.39

Made of sturdy sanforized cotton that can be washed easily. Just the type of pant for nock-about-wear. Usual pockets and belt loops, plain shades of blue and green. Sizes 30-42. Special, pr. **1.89**

### Men's—Reg. 2.89

A snappy-looking trouser in neat stripe patterns of strongly woven cotton yarns that wash well and will give good wear. Two side pockets, one back pocket, regular belt loops and buttons. Brown and blue shades. Sizes 30 to 42. Special, Pair .................. **2.31**

### Boy's—Reg. 1.69

They're tough cotton drill, a popular trouser with both parents and young chaps. Plenty of tough wear at a saving price. Sanforized shrunk, usual pockets, attached belt and buckle strap. Navy blue only. Sizes 24 to 34. Special, pair .................. **1.33**

### Boys'—Special

A practical buy in medium weight cotton, sanforized shrunk that can be washed without shrinking. Regular belt loops and buttons, one hip pocket, plain colors, brown, blue and green. Sizes 24 to 36. Pair .......... **2.59**

### Men's Fancy Half and Ankle Socks

Here are smart-looking socks at a low price. Sturdy cotton and wool yarns in neat patterns that pep up your appearance above the shoe line. Colors: blue, maroon, green, brown. Sizes 10 to 12. Pair .................. **.39**

### Special! Men's Work Socks

A good cotton work sock for summer wear. An excellent buy for the man actively at work. In light and dark grey. A neat fitting sock that comes in one ample size for wear with average shoe sizes. Special, Pair .......... **.18**

—Main Floor, C.D.S.

## FORENOON SPECIALS

On Sale Friday From 9 Until 12 Noon If Quantities Last

FORENOON SPECIAL

### Full-Fashioned Rayon Leg Stockings

"Substandards" in chiffon and semi-service weights. Cotton tops. Assorted beigetones. Sizes 8½ to 10½. Forenoon Special. Pair .......... **.71**

—Main Floor, C.D.S.

### Quilted Cotton Crib Mattress Pads

Excellent value! Stock up for baby's crib. Size about 17 x 18 ins. Forenoon Special, Each .. **.29**

—Second Floor, C.D.S.

### Kitchen Towels

LIMIT 2 PAIRS TO A CUSTOMER

"Seconds" in natural colored, single loop terry towels, with stripe pattern. Size about 18" x 36". Forenoon Special. Pair **.29**

—Second Floor, C.D.S.

### Electric Light Bulbs

Good quality electric lights bulbs in 40 and 60 watt sizes. Frosted. Forenoon Special, At .................. **9 for 1.09**

—Basement, C.D.S.

C.D.S. THE STORE FOR YOUNG CANADA

## Young Smooth Summer Frocks!

Look cool as a frosted drink in one of these heat-denying dresses! Softly detailed spun rayons, cotton gingham seersuckers and striped seersuckers . . . bequilingly ruffled but clean-cut, crisp and cutely feminine.

A. Spun rayon in slim-making princess lines. Some have frilled-trimming; others with the new low square-cut necklines. Colours: Large floral patterns in blue, turquoise, pink and tan. Sizes 12, 14 and 14x. Each .......... **3.98**

B. Cotton gingham seersucker and striped seersucker frocks in young, young styles. Square and frilly necklines with dirndl skirt effects. Stripes and checks in red, blue or brown. Sizes 12, 14, 14x. Each .......... **4.98**

C. Popular 2-piecers you'll practically live in from now on! Carefree cotton seersuckers that require practically no ironing. Jackets are button and frill-trimmed; skirts are gored or with unpressed pleats. Stripes or large checks in blue, red and brown. Sizes 12, 14 and 14x. Each .......... **5.98**

—Second Floor, C.D.S.

THE CANADIAN DEPARTMENT STORES LIMITED

## Opportunity To Buy SLIPS

### Fancy Trimmed Celanese or Rayon Crepe Slips

"Pretty" for you who like dainty slips. In smart styles that conform readily to body lines. Neatly finished with fagot or lace trim. Sizes 32 to 42.

Each **1.29**

### Bias Cut Slips

A good choice for everyday wear. Of smooth celanese crepe with dainty lace trim, bias cut style with adjustable shoulder straps. Colours white and tearose. Sizes 32 to 42.

Each **.79**

## Special! Rayon Satin Panties

We suggest you shop early for this feature as the quantity is limited! A special purchase from a manufacturer of fine quality lingerie offered this lot at a clearing price. . . . Dainty lace trimmed styles with wide leg and roomy double gusset. Tearose and white, with stretchable waist. Sizes small, medium and large. Special, Each .................. **.89**

### Cotton and Wool Plaid Crib Throws

Clearing at Half-Price!

A real buy at a saving price, woven of soft cotton and wool yarns, strongly bound on edges, in soft pastel pink or blue shades in dainty plaid design. Size about 28 x 42 inches. Reg. 2.95.

Special, Each ... **1.47**

### Children's Cotton Jerseys

Just the jersey to keep them cool and neat looking this summer. Round neck or turned back collar styles in plain or stripe designs. Colours red, powder, navy, maize. Sizes 4 to 8 years. Each .................. **.69**

### Extra Special! Boys' Play Suits

In a cool cotton weave for summer wear. Button front blouse in white or sand, with button on shorts in contrasting blue, brown or wine. Sizes 2 to 6 years. Special, Each **.49**

—Second Floor, C.D.S.

### CLEARANCE! Misses' Sport Shirts and Blousettes

Regularly, Each 1.59

Buy them now at a saving, to wear all summer. SPORT SHIRTS are of white cotton broadcloth with long sleeves, in sizes 16 to 20. BLOUSETTES are of roman-striped cotton chambray in smart short sleeve, high bow neck style. Sizes 30 to 38. Extra Special, Each .................. **1.09**

—Main Floor, C.D.S.

## For Protection Against Moths

### Paper Garment Bags

Heavy quality paper bags for fur coats, overcoats or lighter garments. Size about 27 x 3 x 60 inches. Slide fastener closing.

"Safe Pack"—Each .................. **.49**

"Protector"—Each .................. **.59**

WOODS' "MOTH KILLER" BLOCKETTES—Five odors. Deodorizes and gives moth protection. Each .................. **.10**

### Practical, Laundry Saving Cork Table Mats

Smart-looking table protectors—real laundry savers for summer table settings. Of natural colored cork with four colorful fruit or floral printed designs to choose from. Size 12 x 17½ inches. Each .................. **.39**

—Main Floor, C.D.S.

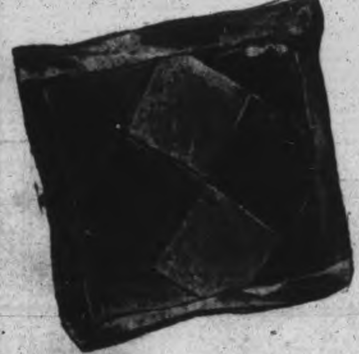

### Colorful Leatherette Cushions

Extra comfort for summer days at the cottage . . . in the boat . . . at home on the verandah. Made of vari-colored leatherette squares and well-filled with clean converted material. Size about 15" square.

Each **.69**

—Main Floor, C.D.S.

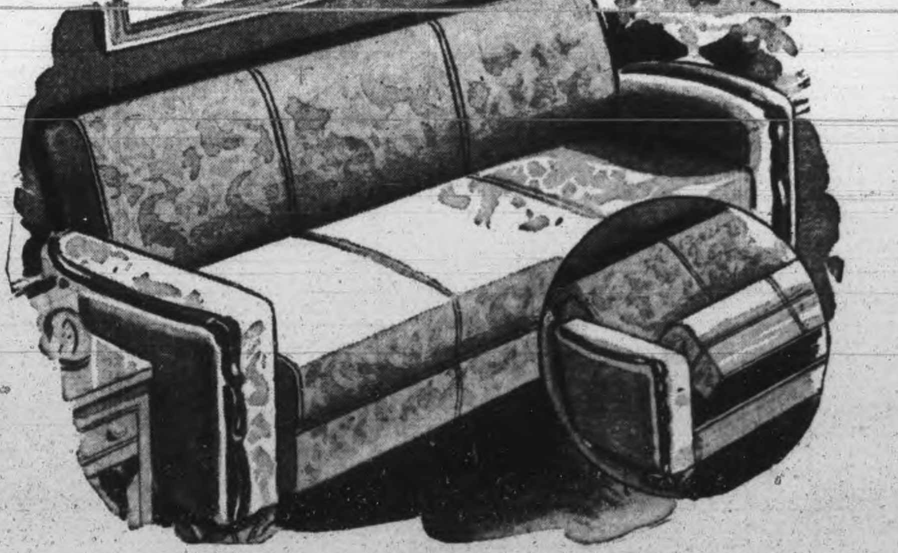

## Look At This Dual Purpose Davenport

It's simple, streamlined, smart! And it's a grand idea now-a-days, when you want to make the best possible use of space. Let it be the centre of hospitality in your one-room apartment, or keep it to use as that important "extra bed" for house guests. Covered with sturdy cotton repp, walnut finished hardwood trim, plenty of space underneath for storing bedding when not in use, full spring construction. Size about 80" outside length, 71" inside seat, 33" high. Each .................. **65.50**

### Walnut Finished Chiffoniers

A chiffonier so designed you can set it beside most any type of bedroom furniture. Made of sturdy hardwood with rich walnut finish. Four roomy size drawers with modern pulls. About 28" wide, 43 inches high. Each .................. **17.50**

### Kitchen Chairs

Made from kiln-dried hardwood in harvest color, strongly constructed with side stretchers. A good choice for the home or cottage. Each .......... **1.69**

—Basement, C.D.S.

## Clearance Of Imported Spun Rayon Dress Fabrics

Regularly Yard, 1.29 to 1.69

In the lot are GAY, WASHABLE PRINTS in smooth or linen-like weaves—spun rayon COVERT CLOTHS for neat sport suits and slacks—spun rayon SUITINGS in a variety of good colors for summer togs. All about 38" wide. Extra Special, Yard .................. **.98**

### COTTON LINENE SUITING

A favourite tubfast fabric for sport togs, smocks, and kiddies' wear. Has a linen-like weave. Solid colours of royal blue, reseda green, maize, white, sand, red, navy, black, rose, wine and dark brown. About 36 inches wide. Yard .................. **.49**

—Second Floor, C.D.S.

## KITCHENWARE FEATURES

### Cups and Saucers

Colorful bone china, Royal Albert, Paragon, and Aynsley china. Makes a nice wedding gift, or bridge prize, or for your own home use. Each .................. **1.98**

### Glass Fruit Nappies

Good for everyday use, made of sturdy but neat corrogated glass that should prove satisfactory in use. Special, Each .................. **.5**

### 32-Piece Breakfast Set

Your table will be well decorated with this dainty set. White background with flowered edge in a neat design, with a smooth glaze finish. Set .................. **9.95**

### Covered Stock Pot

(SECONDS)

A handy kitchen pot that can be put in use almost everyday in the year. About 6 quart size with two-side handles. White enamel with red trim. Each .......... **1.65**

### Milk or Cream Pitchers

In two useful sizes that is handy for home or cottage use. Plain colours of blue, pink and green. Each ....... **.49** and **.69**

### Kitchen Cannister Sets

Your kitchen is not complete without one of these useful sets. Cream and green with flower trim. Four cans to a set. Set .......... **1.19**

—Basement, C.D.S.

**Telephones**
Examiner ........ 4641
CHEX ........ 4641
Nights after 6 p.m., Sundays, Holidays
Examiner ........ 4641
CHEX ........ 4643

# Evening Examiner
Peterborough

NIGHT FINAL

VOL. LXXXIX, No. 124 — WEATHER Fair and warm. — PETERBOROUGH, FRIDAY, MAY 26, 1944 — ★★ — PRICE FOUR CENTS

# Canadian Drive Spectacular Allies 18 Miles From Rome

STRETCHER CASE HOME—Members of the Royal Canadian Army Medical Corps are shown lifting Pte. M. S. Rashette, 696 Victory Crescent, Peterborough, from a hospital train at Kingston on Thursday, May 25. He was invalided home aboard the Lady Nelson. Canadian Army Photo)

## Corvette Crew To Visit City On Monday

Christening of the Corvette "Peterborough" will take place Saturday at Kingston, and sixty-five officers and ratings of the ship's company which is being assigned to service on Sunday are expected to arrive here Monday afternoon shortly after 5 o'clock from Port Hope for a public reception.

The precipitate announcement was received this morning from naval headquarters by Mayor Hamilton who with Alderman Sands, chairman of the council's reception committee, were confronted with the emergency of completing arrangements for the event which was not generally expected until early in June.

"The notice has been so short and has come to us so suddenly that we found it just impossible to make anything like the arrangements we were planning for the occasion," Mayor Hamilton said.

**To Christen Boat**

Alderman Sands confirmed the information that the honor of christening the Corvette "Peterborough" would be paid to Mrs. Edward Evans, sister of the late AB Llewellyn Evans who was lost in the sinking of the Canadian destroyer "St. Croix," sunk in the Atlantic by an enemy submarine.

Llewellyn Evans was a son of Dick

CORVETTE CREW
(Continued on Page 2 Column 3)

## Two More Die From Dance Fire

HAMILTON, May 26 (CP)—Two women died of burns in hospital today, bringing to nine the death toll in the fire at Moose Hall here Tuesday night when dairy employees were holding a dance.

Those who died today were Mrs. Hazel Lindsay and Mrs. James Muir.

Previous victims were Mr. and Mrs. Jerry Numbers, Mr. and Mrs. William Cleland, Mr. and Mrs. William Whitney and Mrs. Roy Martin.

Of the 35 injured 7 are still in critical condition.

C. L. Snyder, Deputy Attorney-General of Ontario, announced at Toronto yesterday that "a wide-open investigation" would be held into the blaze, cause of which has not yet been determined. The blaze started on the main floor and quickly swept the stairway, trapping the dancers.

## The Weather

Peterborough Temperatures:

Today:
Night low..60 Noon .....77

Yesterday:
Highest....69 Lowest....58

One Year Ago:
Highest....67 Lowest....55

**Weather Forecast:**

Georgian Bay — Moderate winds; generally fair and warm; few scattered thundershowers. Saturday: Moderate winds; fair and warm.

Lower Lake Region—Moderate winds; generally fair and warm; few scattered thundershowers. Saturday: Moderate winds; fair and warm.

Ottawa and Upper St. Lawrence Valleys — Moderate winds; generally fair and warm; few scattered thundershowers. Saturday: Moderate winds; fair and warm.

Lake Superior — Moderate to fresh winds; fair and moderately warm today and Saturday.

## 971 Japanese Killed In Week

ADVANCED ALLIED HEADQUARTERS, New Guinea, May 26—(AP). — Capture of the ninth Japanese air base within a month by American forces moving toward the Philippines up the north New Guinea coast appears imminent.

To-day Headquarters reported the hard-fighting Americans, after using artillery and medium tanks to break up concentrated enemy small arms and mortar fire, had reached the edge of an incompleted airfield at Maffin Bay, Dutch New Guinea, last Wednesday.

The Maffin Field, beyond which lies the serviceable Sawar airstrip; is on the mainland just west of the Wakde Island air base, captured on May 18 and now in operation.

Jungle fighting in the Wakde-Maffin Bay area has been bitter. Since the May 17 landing near Toem, south of Wakde, 971 Japanese have been killed and five captured as against American casualties of 61 killed, 182 wounded, and three missing.

## EXTRA!

**LONDON—A spokesman for the Japanese Admiralty, Capt. Tauzo Kurihara, said today the situation in the Central and South Pacific was serious.**

**CAMP ANZA, Calif., May 26—A United States court martial convicted Lieutenant Beaufort G. Swancutt today on a charge of murdering four persons in a shooting affray here last March 5 and recommended that he be hanged.**

## Aerial Strength Of Japan Wanes In Pacific

By LIEF ERICKSON
Associated Press Staff Writer

PEARL HARBOR, May 26—(AP)—Japan's aerial weakness along the Pacific highroad to Tokyo overshadowed today the devastation left by American carrier planes in a dual slash at Marcus and Wake island.

Only two Japanese aircraft appeared as fliers from a task force gave Marcus a two-day currying with 148 tons of bombs. One was shot down. The other was destroyed on the runway of the tiny island, 1,137 miles southeast of Tokyo.

No enemy planes were seen at Wake where the Americans poured 150 tons of bombs Tuesday, three days after they wrecked Marcus installations. Wake is 848 miles southeast of Marcus.

Announcement of the raids yesterday by Admiral Chester W. Nimitz, commander of the U.S. Pacific fleet, made no mention of anti-aircraft fire at Wake. The Americans lost no planes there. Four planes and three men were lost at Marcus. The attack there started a week ago today and continued Saturday.

The Japanese had almost nine months since Marcus was last hit to build up its air and ground defences. But the absence of plane strength allowed the fliers to pound at will.

Failure of the Japanese to produce a single plane at Wake, captured by Japan early in the Pacific fighting, indicated the extent of neutralization achieved by frequent raids of Central Pacific land-based army and navy bombers.

## Bad Weather Curtails Flying

LONDON, May 26 — (CP)—The great Allied pre-invasion air offensive dwindled as adverse weather conditions prevailed over the English Channel and most British-based planes were reported grounded during the night and early today.

The Italian end of the mighty sky pounding of Europe continued, however, with attacks last night by R.A.F. heavy and medium bombers on tactical targets in aid of the battle for Rome.

The lull at the British end of the two-way offensive followed a night in which more than 6,000 planes of all types, operating from both Britain and Italy, hammered European targets with more than 8,000 tons of bombs.

The lull today gave Allied ground crews a chance to repair damaged aircraft and allowed a rest for pilots and air crews.

Only single aircraft, probably reconnaissance planes were reported over Germany by the Berlin radio, heard by the Associated Press.

Later the German-controlled Vichy radio said the Lyon and Etienne regions of France were attacked this morning, followed by an alert which covered a considerable area of central France.

Photographs revealed heavy damage to rail facilities in France and Belgium as a result of attacks by American bombers and fighters yesterday, said an American air force communique.

## Rings Bells At Pontecorvo

### St. Catharines Officer First To Enter

With the 8th Army Behind the Hitler Line, May 26 —(AP)—Lieut. Bill Rich of St. Catharines, Ont., was the first Allied soldier to enter Pontecorvo. He led a scout patrol into the deserted town, gathered up a few German prisoners who saw the end coming and had already packed their blankets.

Rich made his way wearily through the town, somehow climbed up to the battered church tower and rank the church bell.

Major F. T. Forgave of St. Johns, Que., then led his company in to occupy the town. They found some 50 Germans hiding behind tombstones in the cemetery, waiting for them.

With Rich when he entered were Sgt. Frank G. White of Montreal and Pte. Hache-Ryckman of Grande Anse, N.S.

They found an empty town. Only a few German slender piles of ammunition remains. There were no civilians to be found. Every building had been cleared of its contents.

There was only one complete pane of glass left in the entire community, said Lieut. W. C. Watson of London, Ont., officer of a pioneer unit.

Great piles of mines lined the road into Pontecorvo, important Liri river anchor of the Hitler Line. Some had been dug up by Canadian sappers. Many never had been laid.

## Cori Town Taken Huns Retreat

### Piedimonte Taken By Poles; Cisterna Occupied

By EDWARD KENNEDY
Associated Press Staff Writer

NAPLES, May 26—(AP).—The 5th Army captured the town of Cori, seven miles outside the former Anzio beachhead today as Allied forces rolled the Germans back in swift advances toward Rome.

The British 8th Army took frowning Monte Cairo and the town of Roccasecca beyond it in advances north of Cassino, Allied headquarters announced.

The 8th Army already had swept up Aquino while Polish troops took Piedimonte—last remaining strongpoints of the once-vaunted Hitler line—and Canadian Corps troops established a bridgehead across the Melfa River, in the Liri Valley 13 miles west of Cassino.

San Giovanni, on the southern edge of the Liri Valley and four miles south of Ceprano, also has been captured.

The capture of Cori, 6½ miles northeast of Cisterna, severed the last enemy communications in the direction of Calmontone for any German troops remaining in the vicinity of the Pontine Marshes and placed the 5th Army within eight miles of the Via Casilina (Highway 6), the route which serves the enemy fighting in the Liri Valley.

(The German radio commentator, Martin Hallensleben, in a broadcast recorded in London, said German Field Marshal Albert Kesselring had ordered his troops to give way at the main points of Allied pressure in the face of the "sweeping might of massed enemy tanks" and that the front now runs through Velletri, 18 miles south of Rome.)

**Take Littoria**

Southeast of Cisterna, 5th Army troops occupied Littoria, Mussolini's model town in the Pontine marshes, without opposition.

The Melfa River bridgehead is five miles northwest of Pontecorvo.

The Canadian push compelled the Germans to pull out of Aquino yesterday and withdraw northwest across Highway No. 6 towards the town of Roccaseca. Presumably also it was this push which forced the Germans to give up Piedimonte, six miles northeast of Pontecorvo.

Highway No. 6 now is open to Allied traffic as far west as the Melfa River. This highway is the main road from Cassino to Rome.

Occupation of Aquino gave the Allies a new airfield.

The enemy still was offering stiff resistance on the flanks of the Canadians who crossed the Melfa River. Five miles north-west up the valley lies the town of Seprano, an important road junction.

**2,600 Prisoners**

In its four-day-old offensive, the beachhead section of the 5th Army captured 2,600 prisoners up to noon yesterday. Among the prisoners were the commander of the 954th German Infantry Regiment and his staff.

French and American troops, ex-

AQUINO FALLS
(Continued on Page 8, Column 4)

## 48th Highlander Wipes Out Gun Nest Single-handed, Using Nerve and Tommy-gun

TORONTO, May 26—(CP).—L.-Sgt. D. K. Caswell, member of Toronto's 48th Highlanders, wiped out single-handed an enemy position in Italy which his company commander, Maj. John Clarke, had ordered him to take, thinking he would attack with a platoon, Maj. Bert Wemp said today in a dispatch to the Toronto Telegram.

Instructed to wipe out the position from which the Germans had pinned down the advancing Canadians with cross-fire, Caswell unhesitatingly crept with his tommy gun to an opening in the house they occupied and "alone wiped out machine-gun crews and a rifle sniper," said Maj. Wemp, Telegram war correspondent with the Canadian Corps in Italy.

## Kitchener Man Gives Life To Save 3 Other Soldiers

OTTAWA, May 26—(CP).— A 23-year-old corporal of the Canadian Army who interposed himself between an unexploded grenade and his comrades and attempted to throw it clear, suffering mortal injuries when it exploded, has been awarded the George Cross posthumously, Defence Headquarters announced today.

He was Cpl. (Acting Sgt.) John Rennie, of (35 Fairview Ave.) Kitchener, Ont., who served with the Canadian Infantry Corps until his death October 29, 1943. Rennie was cited for "conspicuous courage in the face of extreme danger." The George Cross ranks second only to the Victoria Cross.

Rennie was supervising grenade throwing by a member of his unit at a Canadian training camp in England when a grenade failed to clear protective embankment and rolled back into the throwing area.

"Despite the fact that he had time and opportunity to escape from danger, Acting Sgt. Rennie, without the slightest hesitation, dashed forward, interposing himself between the grenade and his comrades, and attempted to pick up the rolling grenade and throw it clear," his citation said.

**Unusual Bravery**

"Before he could do so, however, the grenade exploded and Acting Sgt. Rennie sustained mortal injuries.

"By his sacrifice, Acting Sgt. Rennie prevented serious and possibly fatal injuries to three other soldiers who were within five yards of the explosion, and his gallant act carried out in complete disregard of his own safety, showed bravery of a high order that stands out in the annals of the Canadian army."

Defence headquarters also announced the award of the British Empire Medal (military division) to Sgt. David Shepherd, 33, Rumsey, Alta., Royal Canadian Army Service Corps; Cpl. (now L. Sgt.) Clifford A. Saunders, 22, of Verdun, Que., Canadian Armored Corps, and L. Cpl. R. S. Eckhardt, 22, of St. Catharines, Ont., also of the Canadian Armored Corps.

L. Cpl. Eckhardt, though burned in the same explosion in which Cpl. Saunders was injured, ran half a mile to a workshop attached to an anti-aircraft gun site for help, and refused all attention to himself until the officer in charge had reached No. 33 general hospital and all possible aid had been sent Eckhardt's comrades.

## Allies Ambush Relief Column

CHUNGKING, May 26 (AP)—Allied troops have foiled a Japanese attempt to reinforce the garrison at besieged Myitkyina in northern Burma, ambushing a relief column approaching from Namkwi to the west of the city, a communique from Allied north Burma headquarters announced today.

In the ensuing fight 30 of the enemy were reported killed and 60 wounded.

Northwest of Myitkyina, meanwhile, Allied troops continued to exert pressure on the Japanese garrison, while directly north of the city 52 Japanese were killed by attacking Chinese troops, the bulletin declared.

In the Mogaung valley the Chinese 22nd Division was credited with further advances against Japanese positions southeast of Malakawng.

On the Salween front in Yunnan province, a Chinese spokesman said, the Chinese had reached a point 25 miles from the Burma Road town of Lungling. The spokesman declared a previous claim that the Chinese had cut the Burma Road southwest of Lungling was in error.

American airmen made further widespread attacks, ranging from Hainan Island, Thailand and Indo-China to the Yangtze and Yellow rivers areas in China, Allied headquarters in North Burma announced.

The missions, accomplished with the loss of two planes, resulted in the sinking of two cargo vessels on the southern tip of Hainan, dropping of medical supplies May 23 to the besieged defenders of Loyang, an attack on Yuncheng, the important Japanese base in Shansi province.

### Re-united

SPOKANE, May 6.— (AP).— A father and son, each of whom thought the other had perished in the San Francisco earthquake and fire were re-united here yesterday after 40 years. They are William H. Merrick, 83, retired Spokane fuel dealer and his eldest son, Ross Dennis Merrick, now a deck officer in the United States merchant marine.

## WAR BULLETINS

### Allies Start Final Push To Capture Rome

ITALY: United Allied armies batter Huns along the road to Rome. Allies now 18 miles from the Holy City. Canadian troops spearhead spectacular drive.

• • • •

### U.S. Raids Marcus And Wake Without Loss

CENTRAL PACIFIC: Raids on Wake Island reveal aerial weakness of Japan across the Central Pacific.

• • • •

### Pre-Invasion Aerial Barrage Halted

LONDON: Air offensive slackens as bad weather moves in, following terrific pounding of European targets.

• • • •

### The Canadian Tar Sands Development

OTTAWA: Commons debates value of Athabaska tar sands. Some members claim money spent on development has been thrown away.

• • • •

### Defence Minister Has Praise For Canadian Corps

OTTAWA: Ralston tells members of House of Commons of the sensational gains made by Canadians on the Italian front.

## Judges Find Seizure Illegal

WASHINGTON, May 26—(AP).—A Senate judiciary sub-committee headed by Senator Patrick McCarran (Dem., Nev.) declared today President Roosevelt had "no constitutional or statutory authority" to issue the executive order under which Montgomery Ward and Company's Chicago mail order house was seized by armed troops last month.

The sharply-worded report criticized Attorney-General Francis Biddle, who assured the President he had authority to issue the order; Secretary of Commerce Jesse Jones, who called for soldiers to take over the plant and eject Sewell Avery, Ward board chairman; the conciliation services of the Department of Labor; the War Labor Board and the National Labor Relations Board.

Senator Chapman Revercomb (Rep., W. Va.) joined Senator McCarran in the report, but the third member of the sub-committee, Senator Ernest W. McFarland (Dem., Ariz.) declined to sign it.

A special House committee which undertook a separate investigation of the Ward seizure recessed yesterday until June 6 after hearing Mr. Biddle and Wayne Chatfield Taylor, Undersecretary of Commerce. Mr. Avery is scheduled as the next witness.

## 2-Division Corps Smashes Hun Panzer Units Consolidate At Melfa River

### Prized Hitler Line Now Wiped Out First Division Infantry In Thick Of Fighting All Week

*By DOUGLAS AMARON—Canadian Press War Correspondent*

WITH THE CANADIAN CORPS IN ITALY, May 26 — (CP Cable).—Infantry of the Canadian division commanded by Maj.-Gen. B. M. Hoffmeister are consolidating their positions on both sides of the Melfa River while battalions of the 1st Canadian Division under command of Maj.-Gen. Chris Vokes are also consolidating, in preparation for the next phase of the advance northwest through the Liri Valley towards Rome.

The Canadian Corps, which consists of these two divisions, pushed infantry, armor and guns up to the Melfa River yesterday, five miles northwest of Pontecorvo which fell to the Canadians Wednesday.

It was a day of consolidation and mopping up and, for the battalions along and across the Melfa, it was a day of heavy shelling and mortaring.

**In Strong Position.**

The general Canadian picture last night showed the infantry of the division commanded by Gen. Hoffmeister, 36, of Vancouver, was establishing itself on both sides of the Melfa. The infantry units were supported by western motorized infantry and tanks.

Battalions of the division commanded by Gen. Vokes, 39, of Ottawa and Winnipeg, also are consolidating.

Between the two Canadian forces the Germans still are holding out with tanks. Artillery concentrations from Canadian guns yesterday helped to erase this resistance.

(This indicated troops of the 1st Division captured Pontecorvo and were in that area, although the dispatch did not say so.)

Large numbers of prisoners still are moving back through both divisions and no accurate figures of the total captured are yet available. However, the number runs well over 1,000 during the last three days.

**Tank Attack Fails.**

The strength of the enemy tank and infantry opposition in the closing stages of Wednesday's push to the Melfa river, a tributary of the Liri, was greater than expected in view of the speed with which the Germans withdrew from the Hitler line.

The enemy used panzer tanks in a vain attempt to slow the Canadian advance. A number of these were knocked out as well as an undetermined number of Mark IV tanks.

The success of the Canadian advance aided the British troops of the 8th Army—with which the Canadian Corps is fighting. The British formations had been held up in front of Aquino, three miles north of Pontecorvo. But the Canadian push compelled the Germans to pull out of Aquino yesterday, because their line of retreat was threatened by the thrust on the south.

The Germans who had held out stubbornly in Aquino withdrew across Highway No. 6—the Cassino-Rome road—towards the town of

2-DIVISION CORPS
(Continued on Page 8, Column 3)

## Britain Issues White Paper On Employment

By WILLIAM STEWART
Canadian Press Staff Writer

LONDON, May 26 —(CP Cable)—The British Government today issued a long-awaited white paper on post-war employment, sketching proposals to assure work for all in the next era of peace through widespread measures of economic control.

The paper, issued by Lord Woolton, reconstruction minister, suggested however the problem of unemployment is unlikely to arise immediate after the war.

The paper proposed for the immediate post-war period a controlled switchover of industry from war production, the allocation of labor and raw materials on a priority basis, a temporary extension of rationing and of limited price control.

External trade is held up by the white paper as the key to the whole post-war employment problem.

As part of the broader aspect of post-war employment, the paper said the government is seeking by international collaboration to create conditions of world trade which will make it possible for all countries to carry out full employment policies.

Among the long-range measures

BRITAIN ISSUES
(Continued on Page 2, Column 6)

## Turkey Willing To Enter War

ANKARA, May 25 — (Delayed) — (AP) — Indications that Turkey is willing to enter the war if requested to do so by Britain and the United States and if provided with new supplies was given in reliable quarters today as an aftermath of Prime Minister Churchill's statement Wednesday on Turkish neutrality.

Official reaction still was withheld, but from a well-placed source came word that Turkey was willing to take action provided she was supplied with 300 planes and 400 tanks. The same source expressed doubt of any immediate Turkish entry into the war because the Allied Command's plans at present apparently did not call for her to do so.

Unofficially Turkish leaders repeated past claims that British promises of war equipment had not been fulfilled and added that the sum of £20,000,000 (about $90,000,000 in Canadian funds) in supplies mentioned by Mr. Churchill fell far short of their requirements.

### Rare Dandelion

KITCHENER, May 26 (CP) — A rare type of dandelion, which has a broad stalk, surmounted by eight golden rosettes, the "Taraxacum Officinale," has been found here by nine-year-old Harold Voll.

## Huns Planning Another Try

### Poisoning Neutrals Against United Nations

WASHINGTON May 26.—(AP).—The Office of War Information reports that the Germans and Japanese realizing the war is lost, are "trying to spoil" the Allied victory "and prepare for another try at total war."

The agency particularly emphasizes Nazi propaganda efforts in Turkey. Prime Minister Churchill said Wednesday the United Nations have lost hope of winning Turkey as an ally after pouring arms worth $80,000,000 into that country.

Whether Axis activities are diabolically long-range, as O. W. I. thinks, or are merely intended to keep Europe's neutrals out of this war while Germany tries to split the Allies, this much is true: No European neutral has entered the war on the side of the United Nations.

The Germans are using tactics that paid off before this war. "Tourists" who swarmed into Danzig the Sudentenland and the Polish border regions in the 1930's now are reappearing in Scandinavia, Spain, Portugal and Turkey.

The earlier "tourists" were to pave the way for "victorious German arms" but the present crop is ordered to "poison the minds of neutrals—so that Germany may prepare a springboard for another try."

# House Debates Tar Sands; Money Wasted

By JAMES McCOOK
Canadian Press Staff Writer.

OTTAWA, May 26 — (CP). — Now a hardy annual in parliamentary debates, the Athabaska, Alta., tar sands development had its day in the House yesterday.

The debate developed thus:

1. Resources Minister Crerar said the Dominion Government was making "an honest effort" to find out whether commercial development of the sands for oil production was justified.

2. John R. MacNicol (PC-Toronto Davenport) said he was not satisfied with what had been done by the Government and felt there had been waste of Government funds He said there should be a parliamentary committee to study the development.

3. J. M. Dechene (L-Athabaska) said Hon. W. A. Fallow, Alberta Minister of Public Works, had criticized the Dominion Government operations at the tar sands on information given him "by a lot of drunken men in the hotel at Edmonton."

4. C. E. Johnston (SC-Bow River) said Mr. Crerar failed to deny one of the statements made by Mr. Fallow in the Alberta Legislature. A Royal Commission should be established to examine the charges made by Mr. Fallow, for the Alberta Minister had accused the Federal Government of sending a survey party to the tar sands to

HOUSE DEBATES
(Continued on Page 8, Column 4)

### MONTREAL PRODUCE

MONTREAL, May 26 — (CP) — Canadian Commodity Exchange. Spot: Butter, Que. (92 score) 33⅛c-33⅝c; eggs B1, eastern A-large 34¾c-35¼c; A-medium 32¾c-33¼c; A-medium 32¾c-33¼c; A-pullets 27c-27½c; E-B 30c-30½c; E-C 24c-24½c.

Futures: May butter 33⅝cA; eggs 34cB.

# Mrs. F. Horton Beginning Sixth Year As President

For the sixth consecutive year, Mrs. Fred Horton was elected president of the Peterborough Presbytery Women's Association, at the conference held in St. James' United Church, Thursday morning and afternoon.

Other members of the executive are: vice-presidents, Mrs. E. Wand, Mrs. C. S. Tanner of Lakefield Mrs. G. S. Taylor Keene; recording Secretary Mrs. C. Price, Havelock; corresponding secretary, Mrs. R. Laing; treasurer, Mrs. P. I. Bentley, Millbrook; executive members, Mrs. M. Drysdale, Mrs. J. A. Brumwell. Mrs. J. C. Larmer, Mrs. J. Allen, Mrs. N. Thompson Bailieboro, and Mrs. George Kelly, Lakefield.

The responsibility of church women, as mothers, to safeguard their children and homes; to use their franchise; and to work towards the furtherance of the temperance movement, was stressed in all addresses, and was one of the guiding themes of the meeting. Reports read by various heads of affiliated Women's Associations gave accounts of the year's work and showed that war work and Red Cross work had been continued. It was reported donations had been made to boxes for boys overseas, and to the Victor Home in Toronto, and that sick and shut-in-work was being kept up. The president, Mrs. Horton, mentioned the work of the Victor Home, and spoke of its efforts on behalf of girls not only in Toronto but also in surrounding dirstricts.

Mrs. Richard Maddocks, first vice-president of the Dominion W. A. Council, Toronto, addressed the group on the subject, "Church Women Adventuring Together in Christian Living". In her talk, Mrs. Maddocks stressed the influence church women could wield if they banded together. She said that "fellowship" aptly described the theme of the Women's Associations and asked the women to make more use of the Bible in their homes, since teaching for life really began in the home, and mothers could influence their children for better living.

**Time To Act**

The speaker urged the women to use their franchise, and cited examples of the work women in India had done towards the furthering of their rights. "Now is the time to make our influence felt", she said, as she urged tre women to band together and to use their combined influence towards the obtaining of better conditions.

Mrs. E. Beavis who spoke to the afternoon session on the subject of "Temperance", gave statistics which showed the increase in the sale of intoxicating beverages, and deplored the lack of progress along temperance lines. She cited several examples of cases which had come before the courts, and emphasized that it was women's duty to prepare for the future of their children and to help make the world a better place in which to live.

**Women In Peace.**

Senator Iva C. Fallis addressed the luncheon meeting, and spoke of the part women could play in the post-war planning. She said that the government had called women to many important positions, and that they had done their work efficiently and to the satisfaction af all. However, when the war is over, she felt that women's organizations should insist that women be represented on national and post-war committees, and have a representation in the peace councils, since they were called upon to make the greatest sacrifices when war comes.

At the beginning of her talk, Senator Fallis stressed the fact that the minds of the people were being centred too much on Social Security. "While we are all agreed that the injustices of the past should not be repeated," the speaker continued, "I personally would not like to see too much emphasis put on what the state does for the individual, but more on what the individual does for himself. Social Security is a necessary legislation but I would like to see it supplementary to individual effort. We do not want to bring up this generation with the idea that they don't have to do anything for themselves. While there have been errors in the past, the pendulum must not be allowed to swing to the other extreme, and destroy individual initiative."

In conclusion, the speaker dealt with the tragedy of the loss of brilliant young men, who would have been leaders in every field in national life. "Although they cannot be replaced," she said, "every encouragement should be given to young women of talent and ability, because the future well-being and life of Canada depends on men and women working together, to make a better country for all."

**Devotional Period.**

Mrs. W. H. Morton spoke to the morning session on Citizenship and Women and Mrs. M. Stokes, of St. James' W. A. read the address of welcome. Mrs. J. A. Brumwell led in a singsong at the opening of both periods. Mrs. J. Gerard and Mrs. R. Laing, of the W. A. of Knox United Church, took charge of the morning devotional period, and Mrs. Glover and Mrs. A. E. Metcalfe, of the Hastings W. A., took the devotional period during the afternoon. During luncheon, Mrs. R. Maddocks led in a round table conference of presidents and vice-presidents. Members of the St. James' W. A. served dinner.

Rev. J. W. Wilkinson, as chairman of the Presbtery, brought greetings from that group, and expressed appreciation for the active and faithful work of all W. A.'s. He also conducted the election of officers, and officiated at the installation ceremony. Rev. F. W. Craik was in charge of the quiet hour during the morning meeting, and, assisted by Rev. Wilkinson, Rev. F. Horton, and Rev. J. E. Glover, conducted the sacrament of the Lord's supper.

Soloist during the morning was Mrs. H. A. Mitchell, who accompanied by Mrs. Ross Mann, sang "The God of Love My Shepherd Is," and "Down Here." Mrs. James Goldie, soloist during the afternoon, sang "Green Pastures,' 'accompanied by Mrs. H. Doig.

Mrs. G. Kelly, reporting for the resolutions committee, read several resolutions, and it was decided to forward a copy of these to the president of each W. A. so that they could be discussed at individual meetings. It was also decided to send a post card to the president of each W. A. before the programs were sent out, as an added reminder of the conference. Lakefield W. A. will be in charge of the morning devotions at the 1945 conference, and Springville W. A. will be in charge of the devotional in the afternoon.

If the members decide to hold the next conference outside of the city, an invitation to go to Lakefield was extended. Miss Elva Throop, of Mark Street United Church, was named as organist for the conference.


## War Paint for the Home Front

HOUSE paint is war paint these days. Paint will preserve your home ::: prevent small damage from becoming serious and costly through neglect and decay. The mo... "mend and make do" around your own home the less you will consume the goods and services needed elsewhere for an all-out war effort.

For helpful advice talk to your C-I-L Paint Dealer. Any home maintenance problem that you are likely to have has been met many times in his experience or in the experiences of his many customers. You will find, too, that he has many sources of technical information ::: colour styling, tips on painting. And when you need paint, your C-I-L Paint Dealer sells finest quality C-I-L Paints, enamels and finishes for every home need.

Constant research has maintained C-I-L Standards of Quality despite wartime shortages.

N-44-8

CANADIAN INDUSTRIES LIMITED C-I-L PAINTS

PRESERVE AND PROTECT

SOLD BY:

KINGAN HARDWARE LTD.
167 Simcoe St.

GEO. S. TAYLOR
Keene


# Graham Trophy Draw Is Announced

The following draw has been made for the first round of the C. G. Graham Trophy, a mixed two-ball foursome match play tournament. Play will commence at the Peterborough Golf Club on Sunday afternoon, May 28, at 2 o'clock.

Play will be conducted under what is commonly known as Scotch two-ball foursome rules wherein all four contestants drive from each tee and a team may decide upon which ball they wish to play thereafter. Three-quarters of the difference between team handicaps will be used.

S. Payne and Mrs. Hutchings 12 vs. Mr. and Mrs. C. Elliott 24.

Mr. and Mrs. O. M. Steer 19 vs. R. Abbott and Miss Abbott 22.

Mr. and Mrs. C. Graham 21 vs. Mr. Kitchen and Miss M. Hatton 23.

Mr and Mrs. O. A. DeGraw 14 vs. Mr. and Mrs. W. Lloyd 25.

Mr. and Mrs. H. Waddell 15 vs. C. B. Brown and Miss Bullock 29.

Mr. and Mrs. R. G. Maniece 24 vs. S. McBride and Mrs. J. Watson 30.

Mr. and Mrs. J. McKerchar 24 vs. W. McCreey and Miss Johnson 33.

J. Watson and Mrs. McBride 24 vs. T. Mackay and Mrs. Hicks-Lyne 25.

A. Rutter and Miss F. Leach 17 vs. G. Whiting and Miss M. Strickland 26.

B. Butler and Miss B. Richardson 26 vs. J. Sackville and Miss M. Wood 29.

Mr. and Mrs. G. A. Wood 14 vs. G. Whatman and Miss Armstrong 26.

Mr. and Mrs. J. H. Eastwood—bye.

Other teams are making last-minute arrangements to enter this competition and their opponents will be notified by telephone. So far the Match and Handicap Committee has received entries from more ladies than gentlemen, and, if any of our readers who are members of the Petrborough Golf and Country Club wish to play in this tournament, they should contact Andy Rutter of the Match and Handicap Committee.

The opening of the women's section of the Peterborough Golf and Country Club will take place on Tuesday afternoon, May 30. Luncheon is called for 12:30, and will be followed by bridge and golf competitions. Members who plan to attend the luncheon should make arrangements with Mrs. Devall at 9130 early on Saturday.

# Discharge Pay Inadequate Speaker Claims

The Active Army Auxiliary, with the co-operation of all the I.O.D.E. chapters in Peterborough, will hold a tag day, June 17, to raise money for the Christmas boxes to be sent to boys in service. This was announced at the regular meeting of the Auxiliary, Thursday afternoon in the Y.W.C.A.; and the president, Mrs. J. A. Dewart, asked every member to assist with the tagging. The Buying Committee will have to start early in the summer to get the materials ready for the boxes, since they must be sent away earlier this year, because so many of the men are stationed farther away.

Another project on which the Auxiliary is working, is the salvage drive, which is to be held early in June. Mrs. J. Turnbull, reporting for the salvage committee, told of the city-wide drive to collect salvage, and said that the section of the city assigned to the Auxiliary was McDonnel street, east to the river, and south to Sherbrooke street. The members decided to have a house to house canvass on June 6, in order to impress the residents of their sector with the necessity for getting out the salvage.

Mrs. H. T. E. Hicks-Lyne, speaking for the rehabilitation committee, said that the present clothing allowance of $65 for discharged soldiers, was inadequate, and that the grant on discharge—one month's leave, and one month's pay after discharge—was not sufficient. She spoke of the plan used in South Africa, where men retained their rank and pay in the Army until suitable employment had been found. Mrs. Hicks-Lyne also dealt with the present transportation allowance, and with the plans for pensions, unemployment insurance, vocational training for returned soldiers, and land grants.

Mrs. H. G. Mason gave out knitted articles, and wool for summer knitting. Mrs. Jack Duncan reported two airgraphs and parcels of cigarettes sent to wounded soldiers, and the receipt of a letter of appreciation from Pte. Joe McIntosh, who has now recovered from his wounds, and is back with his unit.

Mrs. Hicks-Lyne gave an account of the recent meeting of the Local Council of Women, and a brief outline of the talk given by Mr. R. Haskill, of the Better Business Bureau, Toronto, on "Business Rackets." By request, Miss Margaret Stevenson repeated the paper she had given at a previous meeting, on the address of Major W. Welbourn, a Salvation Army Officer, recently returned from Italy. A number of new members were welcomed by the president, Mrs. D. T. Diplock, secretary, read the minutes of the previous meeting, and Mrs. L. Bateman, treasurer, reported a balance on hand of $545.55. Refreshments were served by the social committee.

Miss Alicia Langley, guest soloist, was accompanied by Mrs. James Turnbull, when she sang "In Summertime on Bredon," and "Ferry Ahoy."

### MORE ABOUT—
## Corvette Crew

(Continued from Page 1)

Evans of Lansdowne street, and the late Mrs. Evans. His mother died after his enlistment.

Alderman Sands said that the officers and men coming to Peterborough Monday afternoon by way of Port Hope comprised the sailing crew. They will take the corvette from Cobourg to Halifax where the ship's company will be completed.

**Dedication on June 4**

Dedication of the Corvette will take place at Cobourg Sunday, June 4.

The visiting seamen of the "Peterborough" will parade from the C.N.R. station at 6 p.m. Monday, accompanied by Peterborough's Sea Cadet Corps and R.C.A.F. Cadet Squadron to the Hunter street bowl where they will be welcomed by Mayor Hamilton, and will be given an opportunity of informally meeting citizens who are generally requested to attend in large numbers. Later the visitors will be taken to the Kawartha Golf and Country Club for a dinner and dance. They will spend the evening at the Peterborough Training Centre, and visit around the city Tuesday morning until their train leaves at noon.

LIVELY AS A CRICKET!

Don't let sluggish kidneys slow you down. Take Gin Pills—the "relief or money back" remedy—and see how much better you'll feel.

Regular size, 40 Pills
Large size, 80 Pills
In the U.S. ask for "Gino Pills"

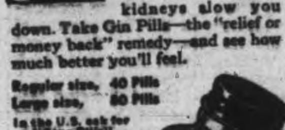



### REVERBERATIONS CARRIED

A dynamite explosion set off on the Arctic island of Nova Zembla in 1933 was heard in Berlin 2,000 miles away.

OVERSEAS AGAIN — Just a month after he got his wings at Dunville service flying training school in the fall of 1941, Pilot Officer E. Dean Kelly, Peterborough, was flying Spitfires at one operational training unit in England. Now he's on a second tour of ops with the R.C.A.F. Wolf squadron commanded by Squadron Leader R. A. Buckham, D.F.C., and American D.F.C. He has spent six months in Malta, and while there shared a JU-88 with Flight-Lieut. "Hap" Kennedy of Sicily. (RCAF Photo)

## THE TEA HOUR GOSSIP . . . .

Now that we are getting bananas once again, I am going to give you a few real nice recipes for desserts in which bananas are used, and I am sure all who read this column will each try one, and never be sorry they did. Bananas are so nourishing, and so easily digested, that all may eat them and enjoy them. Below are some choice recipes.

**Whipped Cream Pie**

One egg, 2 tablespoons melted butter, 1 cup milk, bananas, 1½ cups flour, ½ teaspoon soda, 1 teaspoon cream of tartar, 1 cup sugar, ¼ teaspoon salt, 1 teaspoon lemon extract, ½ pint of cream, chopped walnut meats. Break a large egg into a measuring cup. Add melted butter, fill cup with milk. Turn into mixing bowl. Mix and sift dry ingredients, add lemon extract, then add slowly to the liquid mixture. Beat until creamy, bake in layer cake tins. Whip the cream, sweeten and flavor with vanilla. Fill between layers with slices of ripe bananas and whipped cream. Heap remainder of cream and bananas on top, and sprinkle with walnut meats. Serve fresh.

**Banana Whip**

Three bananas, 1-3 cup sugar, 1 tablespoon lemon juice, 1 cup heavy cream, few finely chopped pecan nuts, vanilla, pinch of salt. Cook mashed banana pulp in a double boiler, with sugar and lemon juice until scalded. Add a few drops of vanilla, pinch of salt and cool. Whip cream until firm and gradually beat in banana mixture. Set mixture aside to chill. Pile high in sherbet glasses with a sprinkling of fine pecan nuts on top. If you wish, line the glasses with slices of banana before filling. This will serve 8 people.

**Sunshine Bananas**

Six bananas, 3 tablespoons maple flavored corn syrup, 3 teaspoons butter, ¼ teaspoon salt, whipped cream. Cut bananas in halves, and each half lengthwise in four pieces. Add the maple flavored corn syrup, salt and butter. Cook very slowly on back of stove or simmering burner. Baste often, and cook until bananas are soft but still retain their shape. Serve with unsweetened whipped cream.

**Cabbage Salad with Bananas**

Two cups chopped cabbage, ¾ cup celery, 2 bananas, lettuce, ¼ cup salad dressing, chopped nuts. Shred or chop the cabbage, add diced celery and finely cut bananas. Mix lightly with salad dressing and serve very cold on lettuce leaves. Sprinkle with chopped nuts. Serves six persons.

## Farmers' Guarantee

LONDON, May 26—(CP).—British farmers were given a four-year guarantee of a market for their whole output of milk, beef cattle, sheep and lambs by the government yesterday with assurances that price levels would not fall below those now prevailing except the case of milk in 1944, for which there is a special bonus.

# 13 Horses In King's Plate

TORONTO, May 26—(CP)—Thirteen horses were named today for the 85th running of the King's Plate at Toronto's Woodbine track tomorrow afternoon. Official entries closed with the following listed to compete:

| Horse | Owner | Rider | Weight |
|---|---|---|---|
| Acara | H. C. Hatch | Summers | 117 |
| Attester | J. Heffering | Palaez | 117 |
| Cum Laude | Dr. L. H. Appleby | Holyday | 112 |
| Gypster | Cosgrave Stable | Birley | 117 |
| Haggerty | Duke Stable | Leavitt | 112 |
| Hemfox | C. Hemstead | Remillard | 117 |
| Heulwen | Parkwood Stable | Lindberg | 117 |
| Heysiris | Parkwood Stable | Rogers | 112 |
| Korafloyd | J. E. Smallman | Courtney | 117 |
| Nimblefoot | J. Heffering | Parise | 117 |
| Ompalo | H. C. Hatch | Dewhurst | 117 |
| Patafryn | C. Hempstead | Barker | 117 |
| Sayonara | H. C. Hatch | Watson | 112 |

## THE STARS SAY . . . . .

By GENEVIEVE KEMBLE

**For Saturday, May 27**

THE ASTRAL indications are for a day of enterprise and aggressive action in an effort to branch out into fresh and untried fields of operation, with the hope of putting the affairs and fortunes on a more active, enduring and firmer foundation. Openings in this direction may come as a surprise, but it is admonished that all writings, agreements and legal documents be read and signed with consideration and precaution. There might be loopholes for disagreements, fraud or disappointment. Trivial annoyances or delays may arise. Cooperation from those in high places may be assured, but have plans and propositions well formulated.

**If It Is Your Birthday**

Those whose birthday it is are assured a splended year for pushing the affairs to high goals of achievement, with new openings and contacts for placing constructive projects or fresh ideas on a sound and practical basis. In this the interests and hearty support may be forthcoming from superiors or public bodies attracted by the novelty and workability of such ingenious plans. In all contacts and agreements be alert to any loopholes for fraud, misrepresentation legal entanglements or other frustrating circumstances. Push to high goals with determination but discretion.

A child born on this day should have much practical ability, originality, creative talent, attaining surprising success in its projects, although subject to trouble or impediments with papers or writings.

### MORE ABOUT—
## Britain Issues

Continued from Page 1

was a proposal by which under social insurance provisions contributions of workers and employers would be larger during times of plenty than in lean years, with the aim of stabilizing spending.

The paper said taxation might also be varied similarly, with taxes high in good times to establish surpluses that could serve as credits for bad years.

Planned spending on public works to forestall depressions was proposed, and also concerted action between the treasury and banks for control of the volume of capital expenditure by varying interest rates.

The white paper also said the government proposes to set up a special staff of economic experts to advise on trade trends in the hope of getting forewarning of slumps. Industry will be asked to provide statistical informaiton and the labor ministry will keep a check on the manpower situation.

To control the industrial switch-over after the war, munitions production would be curtailed first of all in areas where capacity and labor could be devoted to civilian production of high priority. Steps for the disposal of war-time government stocks would be designed to avoid jeopardizing normal trade.

The paper said the government will seek to avert local unemployment by directing the location of new enterprises and removing obstacles to transfers of workers.

Stability will be the over-riding aim of government policy and while public works spending will go on a controlled five-year plan, at the same time private enterprise will be encouraged to expand or contract its spending in keeping with current trends.

The government aims at a reasonable stability of prices and wages, the paper said, adding that general wage increases would have to be related to increased output. It suggested employers would have to look to increased output rather than to high prices for their profits.

The government will seek authority to prevent restrictive agreements and combines which conflict with government policy, the paper said.

FLAVOR did it!

More people are drinking FlavorFULL Chase & Sanborn Coffee than ever before. Sales are going up, up, up!

# Quaker Tennis Club Opens Saturday

The opening of the Quaker Tennis Club has been announced for Saturday afternoon, May 27, and all members have been notified to be on hand and join the friendly competitions. Play should commence around two o'clock and refreshments will be served at about 6 p.m. The club grounds keeper, Mr. Arthur Barrett, reports that the courts are in excellent shape and the north court, which has just received a new top dressing, looks better than ever. The club has a large membership this year and the sponsors are looking forward to an excellent season.

# Cheese, Produce and Livestock

**TORONTO FRUIT**

TORONTO, May 26 — (CP) — Wholesale fruit and vegetable prices were unchanged here today with the following exception: Domestic, radishes 20c-25c, asparagus 11-qts. $1-$1.25, green onions 20c-25c.

**TORONTO HOGS**

TORONTO, May 26 — (CP) — Prices were unchanged at bacon-hog markets reporting early today. Dressedweight: Hull grade A $17.40 delivered, Stratford grade A $17.25, grade B1 $16.85, delivered. Barrie grade A $17.40, B1 $17, delivered, London grade A $17.25 delivered, Chatham grade A $16.90, B1 $16.50 delivered.

**TORONTO PRODUCE**

TORONTO, May 26 — (CP) — Egg and butter prices in the spot market here today as reported by the Dominion Department of Agriculture follow:

Eggs: Wholesale to retail, A large 37c, A medium 35c, A pullet 31c, B 33c, C 30c, country shippers quoted graded eggs, cases free, A large 34½c-35c, A medium 32½c-33c, A pullet 26½c-27½c, B 29½c-30c, C 26½c-27c.

Butter: First grade solids 35½c, second grade solids 31½c-32½c.

**TORONTO LIVESTOCK**

| | |
|---|---|
| Cattle | 400x |
| Calves | 600 |
| Sheep | 10 |
| Hogs | 10 |

x—Plus 200 holdovers.

Cattle trade was slow yesterday with prices about steady on steers and heifers and a shade lower on bulls. Veal calves, hogs and the fed sheep offered were steady. No lambs were offered.

Prices in the trade included:

Cattle: Weighty steers, $11.50 to $12.50; butcher steers, $10.50 to $11.50; butcher cows, steady, $8 to $9.75; canners and cutters, $5.50 to $7.50; bulls, $7 to $9; fed yearlings, $12 to $13.25.

Veal calves, $14.50 to $15 for choice; common to medium, $7 to $13.

# Ralston Lauds Canadians In Italian Push

OTTAWA, May 26 (CP) — The House of Commons applauded yesterday as Defence Minister Ralston said Canadian troops on the west flank of the Allied advance in Italy had made a "brilliant" advance of some six miles in which they aided in the capture of Pontecorvo, one of the important communication points in the Hitler Line.

He said he was not able to give any estimate as to how heavy Canadian casualties might be, but he added the resistance had been stiff and there had been many obstacles, such as minefields, in the way.

He said the Canadians, forming the west flank of the Allied advance, had taken over a sector of the front from other Allied troops. He said tough enemy resistance had held up the troops for two days following the crossing of the river Pedro.

"However," he added, "in the last 36 hours the Canadians have made a spectacular and brilliant advance which is continuing."

He said the Canadians pushed up the Liri Valley after capturing the important point of Pontecorvo. The enemy still was falling back from the Hitler Line.

The Canadians were spearheading this drive which had already taken six miles and he said he thought it was "of more than passing significance that this is how our boys observed Empire Day."

"The Germans are continuing to fall back from the Canadian assault," he added.

Gordon Graydon, Progressive Conservative House Leader, said he wanted to express the pride of members in this new achievement of Canadian arms. He added that he hoped that from time to time Col. Ralston would provide the House with reports on important military developments.

# Queen Mary Observes Her 77th Birthday

LONDON, May 26 — (CP). — Queen Mary, who combines modernity of mind with old-fashioned regal dignity, observed her 77th birthday to-day in the most practical way she knows—by working as usual on her country estate in the west of England.

That has been her course since war began, and those who serve her say that every day, regardless of weather, she "goes into the woods and works really hard clearing undergrowth, helping cut down trees, looking after gardening and so on." They said that she is in "the best of health and just as active as ever."

Besides visiting factories, schools, hospitals and community centres, Queen Mary frequently entertains visiting notables.


FIREPLACE FURNACE

For Summer Homes and Cottages—

TWEED STEEL WORKS Limited (Dept. 8) TWEED, ONT.

BUEHLER BROS. LTD.
326 George St. Phone 3680
COMMERCIAL QUALITY FREE DELIVERY

Summer MEAT VALUES

WEEK-END SPECIALS

Sirloin Steaks 38c lb
Boneless Veal Roasts 25c lb
Blade Roast lb 26c
Boneless Prime Rib 39c lb
LAMB and VEAL STEW 2 lbs. 25c
Fresh Sausagemeat 23c lb.
Meal Cottage Rolls 35c lb.
Pot Roast 25c lb.
Smoked Jowls 23c lb.
Shoulder VEAL CHOPS - - - 2 lbs. 45c

An unabridged dictionary printed in Braille requires 32 volumes.


**this** Cream Deodorant Stops Perspiration

SAFELY — Doesn't irritate skin or harm clothing.

QUICKLY — Acts in 30 seconds. Just put it on, wipe off excess, and dress.

EFFECTIVELY — Stops perspiration and odour by effective pore inactivation.

LASTINGLY — Keeps underarms *sweet* and *dry* up to 3 days.

PLEASANTLY — Pleasant as your favourite face cream—flower fragrant—white and stainless.

AND doesn't dry up

The big jar contains 21 more applications for 39¢ than other leading deodorants — and the entire contents are usable because it doesn't dry up

CREAM DEODORANT ODO-RO-NO CHECKS PERSPIRATION


# War Department Seeks New Inventions

By C. R. BLACKBURN
Canadian Press Staff Writer

WASHINGTON, May 26—(CP)—Got any good ideas that might help win the war? Send them to the National Inventors Council, Commerce Department, Washington.

The Council has received 200,000 ideas since 1940 but it is pleading for more. Here are some of the things they want inventive minds to go to work on:

A durable coating suitable for field application to reduce the glare from glass surfaces.

An optical method of distinguishing the difference between an artificial green and a natural green.

A voice-transmitting gas mask that will permit the wearer's voice to be heard with clarity.

Protection against flame throwers.

A life vest designed automatically to inflate and turn the wearer on his back to protect those thrown overboard while unconscious from concussion.

A manually-operated and controlled firefighting gadget to keep down flames in a fighting tank long enough to enable the occupants to escape.

The Council is composed of the United States' outstanding inventors, scientists and industrialists. They have a staff of engineering experts to assist them. All ideas are kept strictly secret.

Ambassadorial Topliners: British Ambassador Viscount Halifax and Canadian Ambassador Leighton McCarthy were star attractions at the last National Press Club Canteen of the season when the guests were officers of the men's and women's services—mostly the latter. The Ambassadors had to compete with eight composers of songs hits—including the perpetrators of "Mairzy Doats"—but they won the hearts of the women officers.

**CLIFF FALL FATAL**

LLANDUDNO, Wales — (CP) — Bird-nesting with friends, Derick Latham, 15, slipped on the cliff face and fell nearly 300 feet into the sea. His body was washed onto the rocky beach below the cliffs.

CASSINO—THE GHOST TOWN OF ITALY—The embattled town of Cassino, for which Nazi and Allied armies fought for months is a ghost city. This view, at the entrance to Cassino from Route 6, shows that plainly. Structures are so destroyed they are not identifiable. The broken walls are a mute testimony to the four-month siege it withstood.

## Bowling Club Opens Season

CAMPBELLFORD, May 26 (ENS) — The Campbellford Bowling Club was officially opened on Wednesday, when more than thirty bowlers spent the afternoon and evening on the greens. Keen competition marked the games and in view of the late season the greens were in good shape.

Sandwiches, pie and coffee were served by the women and it was decided that the same program would be held next Wednesday. Men's schedules were distributed and they will be played commencing on Monday night. Friday will be the regular Dime night. W. Brady, president of the club, distributed the prizes which were won as follows:

High for three games: E. Slogget's rink, score 39-54 Don Meyers lead, Mrs. Blewett, second, and Mrs. Wiggins, vice.

High for two games: J. P. Archeres' rink, score 31-33, Jas. Smith, lead, Mrs. Diamond, second, Mrs. Glover, vice.

High for one game: Bert Taylor's rink, score, 26-40.

After the games the prize for the 1943 Ladies championship singles was presented to Mrs. Donald Meyers.

William Brady, presided, and said that the club was looking forward to a pleasant and successful season.

## 55 Club Members Demonstrate Work

CAMPBELLFORD, May 26. — (ENS).— Fifty-five girls of the Northumberland county home-making club were present at a successful meeting held in Brighton town hall. R. C. Banbury acted as chairman, and among the successful leaders of clubs during the past year were Mrs. G. Airhart, assisted by Miss Elsie Rannie, Seymour East, and Mrs. Mac. Waddell, assisted by Mrs. Robert McCullough, Seymour West.

The forenoon was given to contests to show the ability of the students and during the afternoon demonstrations were given by the different groups. Club exhibits dealing wtih the topic, 'The Club Girls' Bedroom,' were on display and one girl from each club gave a three-minute talk.

Plans were made to continue the work in October and the project of being well dressed and well groomed was selected for study for the coming year.


RHEUMATIC ACHES AND PAINS

If just one bottle of Ru-ma does not show you the quick, easy way to get real relief from rheumatic aches and pains, it costs you nothing

Don't suffer longer; try Ru-Ma today, and if you are not pleased with the results your money will be refunded by Tamblyn's. This is a generous offer to all rheumatic sufferers.—(Advt.)

USE SKEETER SKATTER
THE MODERN REPELLENT
FOR BLACK FLIES, MOSQUITOES


## Kills 60 Japs

*WASHINGTON, May 26 — (AP).—A 19-year-old marine—Pte. James M. Thomas, five-foot-seven, 150-pounder from Biltmore, N.C., killed 60 Japanese in the struggle for Namur Island, Kwajalein Atoll, according to a dispatch from Marine Sgt. Edward F. Ruder, a combat correspondent. Thomas, the dispatch added, has received the Bronze Star Medal from Admiral Chester W. Nimitz. No details were given.*

## Pte. J. J. Chapman Dies Of Wounds

COBOURG, May 26 — (ENS) — Mrs. Marguerite Chapman of Cobourg has received word that her husband, Pte. John James Chapman has died of wounds in Italy. The deceased was a native of Oshawa and was the son of Mr. and Mrs. Robert Chapman. He enlisted with the Hastings and Prince Edward Regiment four years ago, going overseas in 1941. He was through the Sicilian campaign without mishap.

He was married to Marguerite Gerin at Cobourg five years ago. He is survived by his widow and two children; his parents; two brothers, Herbert in the tank corps in England and Robert in the R.C.A.F. and three sisters, Doris, Eleanor and Emma at home.

## Lindsay Arsenal Case To Be Heard

OTTAWA, May 26—(CP)—Labor Minister Mitchell said in the Commons yesterday consideration was being given to having the recently appointed Joint Council of the Civil Service deal with the case of union representation for employees of the Lindsay, Ont., Arsenal. The United Electrical Workers (C.I.O.) recently applied to the National Wartime Labor Relations Board for certification as bargaining agent for the Lindsay workers. The Board held that as the workers were direct employees of the crown a union could not be certified on their behalf.

## Pins And Certificates Given For Projects

COBOURG, May 26 (ENS) — Three Northumberland County women, with six homemaking club projects completed, were presented with honor certificates and pins at the Achievement Day held at Brighton town hall recently. The three are Mrs. Fred Thompson of Seymour East; Miss Marion Deviney, Wicklow and Miss Eleanor Lee of Harwood. In addition, certificates of achievement were presented to Betty McCullough, Arlie Bright, Leita Kelly, Shirley Hutcheson, Doris Thomson, Marjorie Wallace, Muriel Todd, Mrs. E. Parr, Helen Anderson, Jean Austin, Helen Bently, Phyllis Vanhorne, Shirley Harnded, Mary Calnan, Marion Deviney, Eleanor Lee, Betty Walker, Shirley Haig, Regis Calnan and Kathleen Sharpe.

## $20 Fine For Assault

COBOURG, May 26—(ENS)—Joseph Quigley of Cobourg was fined $20 and costs on a charge of assaulting Henry McIvor of Cobourg, in police court Thursday. A charge of assault laid against William Quigley was dismissed.

## 92 Pigeons Flying In 42-Mile Race

COBOURG, May 26.—(ENS). — Cobourg Pigeon Cub held its first race of the season recently with the birds being released at Belleville and flying to Cobourg, a distance of 42 miles. There were 92 birds in the race. Following were the speeds in yards per minute:

Senior: G. H. Rawlings' entry, 1378.94; E. Hie. 1289.96; G. Manton, 1278.74; J. Hilliard, 976.04; Juniors: W. Jamieson, 1014.64; K. Medhurst, 795.88 and J. Jamieson. 689.43.

## Trent Valley I.O.D.E. Sponsors Recital

CAMPBELLFORD, May 26. — (ENS).— Sponsored by the Trent Valley Chapter of the I.O.D.E., the senior pupils of Mrs. A. G. Watson gave a musical recital in the auditorium of the High school, which was decorated with ferns, lilacs tulips and aspidistra for this occasion

A large and attentive audience greatly enjoyed this musical event. Vocal and instrumental selections from the masters were skillfully handled by Misses Georgia Rutherford, Georgia DeCarroll, Constance McKelvie, Evelyn Stephens, Patricia Robertson, Muriel Barnum, Mrs. F. G. DeCarroll, Diana Ironsides and Francis DeCarroll. The accompanists were Misses Ruth Rutledge and Patricia Ironsides while Misses Crissie McKenzie, Betty Keller, Ruth Watter and Alice Sutton acted as ushers.

On behalf of the Trent Valley chapter, Miss Mayme Winstanley thanked Mrs. Watson for granting the I.O.D.E. the privilege of sponsoring the recital and Miss Georgia DeCarroll expressed the appreciation of the pupils while Miss Patricia Robertson presented her with a bouquet of roses.

## One Quad Dies Two Others Ill

SOUTHEND, England, May 26 — (CP) — The condition of Daisy and William, two of the three surviving quadruplets to Mrs. Daisy Moxham on May 22, still was causing anxiety today. George, smallest of the Quads, died last night.

The condition of Brian, who topped all the Quads with a birth weight of three pounds 10½ ounces, and his mother, wife of an R.A.F. Flying Officer, was satisfactory.

## Obituary

**JAMES J. BELL**

CAMPBELLFORD, May 26 (ENS) —The funeral of the late James J. Bell who was accidentally drowned in the Trent River Sunday was largely attended. The services were under the auspices of the Masonic Order and the Canadian Legion.

Pall-bearers were N. A. MacColl, Ray Connor, Ralph Locke, Frank Osborne, H. Price and C. B. Williams. Rev. J. O. Ralston of St. Andrew's Presbyterian Church officiated. The last post was sounded by Bandsmen Walter Lowe and Joseph Clark.

**MISS SUSAN WATTERS.**

CAMPBELLFORD, May 26. — (ENS).—Susan Watters died suddenly in Campbellford Thursday morning aged seventy-two years and nine months.

She was born in Seymour township, daughter of the late Richard Edward Watters and Elizabeth Reddy and is survived by one sister, Mrs. Maud O'Sullivan, of Campbellford, and one brother Edward of Norwood.

The funeral will be held on Saturday at 9 a.m. when requiem mass will be celebrated by Rev. Father Collins. Interment in St. Mary's cemetery.

## Call Little Men

LONDON, May 26 — (CP) — The "Little-Ship-Men" who four years ago helped rescue the British army from Dunkerque have answered the call again—this time with offensive operations in the wind. They are among 3,700 volunteers with boating experience who have been enrolled by the Admiralty for short periods of duty in home ports.

## Doctors Wrong Many Times In Heart Cases

TORONTO, May 26 — Many persons who believe they have had bad hearts, and are condemned to bed or to idleness, have been diagnosed wrongly by their doctors and are actually in good health. This is the firm belief of Dr. John M. McEachern of Winnipeg who in an address here yesterday, said he was "astonished" at the attitude of some students and practitioners in diagnosing heart diseases.

Speaking to the section of medicine meeting of the Canadian Medical Association convention, Dr. McEachern bluntly labelled the reason for this as "considerable ignorance" concerning the wide variations in the normal heart and blood circulation system.

He said also that there was tendency among doctors to assess the heart on such a single sign "as a heart murmur," that here is "slavish dependence" upon mechanical methods of diagnosis without consideration for the patient, and that "18th century theories are still being taught or read."

**Sees Physician Responsible**

"The responsibility for the tremendous increase in cardiac (heart) anxiety states may, I believe, be laid directly upon the doorstep of the physician," said Dr. McEachern.

He believed that arbitrary standards of the normal have been set up for the specific purposes of their own by life insurance companies, the medical services of the armed forces, and even by industry."

"Such rule book standards in the broad clinical sense tend to nullify all thought and stultify all judgment on the part of the physician," he said.

In illustration, he said that heart specialists had re-examined 4,994 men rejected on account of heart disease from the United States Army, and that 17 per cent, of them were found to be fit and raised to category "A".

Another examination of normal R.C.A.F. aircrew showed 75 per cent. had systolic murmurs, arising out of natural contraction of the heart in pumping blood under certain conditions. His own experience, said Dr. McEachern, showed this upon examination of many healthy young people.

**Cites Case**

"And yet, just a week ago, I examined a patient, age 20, who had been kept bedridden for the most part of five years, and the only finding was a systolic murmur," he said.

"Many variations in heart shape, heart action and heart size, formerly considered pathological, are now known to be within normal limits," he explained.

Three great groups account for nearly all cases of heart disease. Heart disease of youth and middle age caused by rheumatic fever; heart disease of middle age caused by syphillis, and heart disease caused by such degenerative diseases as coronary sclerosis, asthma, chronic lung conditions and others.

Many other diagnostic terms such as "valvular heart disease" and "chronic myocarditis" were labelled by Dr. McEachern as "a cloak for the physician's ignorance."


Great Moments in History . . . . . . No. 4

1849

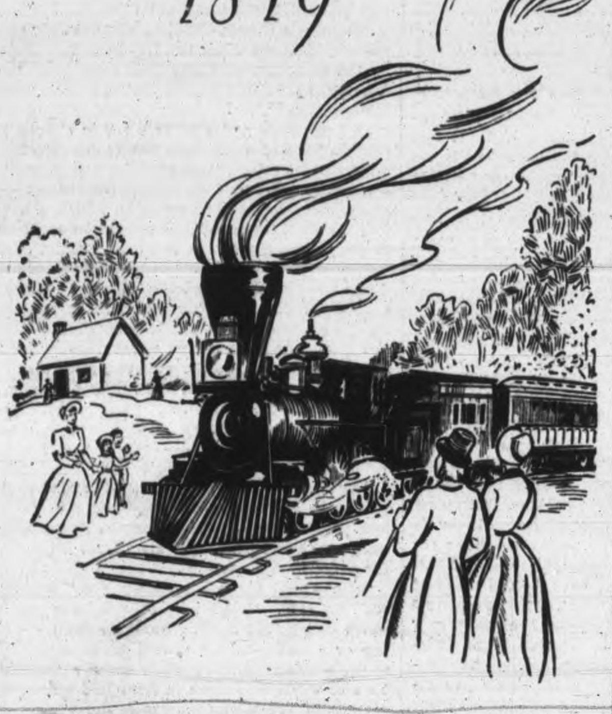

First Canadian Railway Bill

brought in . . . and the *Automatic Machine* revolutionizes Knitting!

In 1849 Francis Hincks, inspector-general in the Baldwin-La Fontaine government, brought in the first Canadian railway bill. This greatly stimulated railway building which culminated, in 1885, in complete trans-continental railway communication.

Townsend's invention of the automatic latch needle machine, also in 1849, was the prelude to power machinery for knitting, produced eight years later.

This had been considerably improved in 1868, the year that Penmans came into being with a definite business ideal—high quality in *all* respects. This has been faithfully adhered to for over 75 years. As a result, Canadians know that Penmans name and trade mark are a guide to excellent materials, fit, style and tailoring that ensure comfort and adequate health protection.

Penmans
KNITTED PRODUCTS
UNDERWEAR · HOSIERY · OUTERWEAR

"SALADA" TEA
Quality Guaranteed

PEPSI-COLA TIME is any time

"Pepsi-Cola" is the registered trade mark in Canada of Pepsi-Cola Company of Canada, Limited

BOTTLED BY
BOORMAN'S BEVERAGES, Peterborough, Ontario
Under special appointment

Make your white clothes last longer— BLUE prevents them turning YELLOW!

Now that you're doing your own washing, don't forget that white clothes turn yellow eventually, *unless you put back the Blue that's always part of true white.* The older the white things the more they need Blueing. Just a swish or two of Blue in the last rinse—that's the one way to prevent white things turning yellow.

RECKITT'S BLUE
PREVENTS CLOTHES TURNING YELLOW

OXYDOL Washes White Without Bleaching
Its new "Hustle-Bubble" Suds Get Biggest Washes Sparkling White with Sudsing Action Alone!

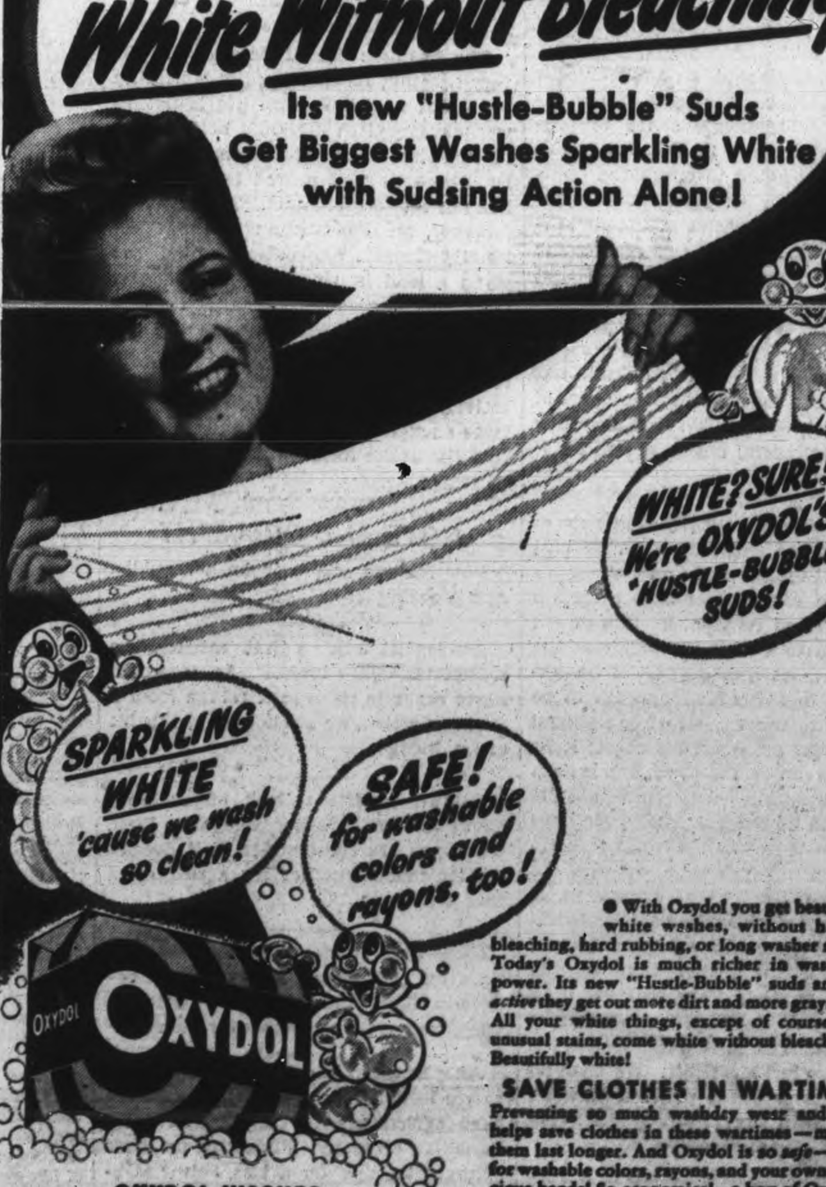


● With Oxydol you get beautiful white washes, without harsh bleaching, hard rubbing, or long washer runs! Today's Oxydol is much richer in washing power. Its new "Hustle-Bubble" suds are so *active* they get out more dirt and more grayness: All your white things, except of course for unusual stains, come white without bleaching: Beautifully white!

SAVE CLOTHES IN WARTIME
Preventing so much washday wear and tear helps save clothes in these wartimes—makes them last longer. And Oxydol is so *safe*—safe for washable colors, rayons, and your own precious hands! So economical—a box of Oxydol goes much farther than before . . . washes much more clothes or dishes!

OXYDOL WASHES WHITE WITHOUT BLEACHING
Trade Mark Registered
MADE IN CANADA

# The Examiner

The Peterborough Examiner published each evening by Peterborough Examiner Limited Office Hunter and Water Streets, Peterborough, Ont.

W. RUPERT DAVIES, President
H. L. GARNER, General Manager
G. WILSON CRAW, Managing Editor

Subscription Rates 20c per week in City of Peterborough delivered by carrier; $6.00 per year by mail to outside points.

Members Canadian Press; Audit Bureau of Circulation; Canadian Daily Newspaper Association; Empire Press Union; Ontario Provincial Dailies Association.

TELEPHONE 4641
Private Branch Exchange to all Departments

*As cold water to a thirsty soul, so is good news from a far country.*
*—PROVERBS XXV.*

FRIDAY, MAY 26, 1944

## Two Men—Two Minds

Recently two men of widely divergent opinions expressed their views on freedom of speech. The first of these was the Rt. Rev. C. A. Seager, the Anglican Bishop of Huron, who, in his charge to the Synod of Huron, opposed a bill at present under discussion which would greatly hamper the free discussion of matters of religion. Discussion, in Dr. Seager's opinion, is vitally necessary to religion, and it is a very poor brand of religion which cannot be discussed with complete freedom. There are adequate laws in Canada which protect established religion against blasphemies; but doubts, differences of opinion and denials are not blasphemies, but are invariable accompaniments of living faith; indeed, they have often been the means through which faith has been purged of impurity. His lordship also gave it as his opinion that Fascism, and not Communism, was the principal threat to freedom in Canada, and he pointed to what he described as "the real peril, and a first step in Fascism—the uncontrolled regimentation and bureaucracy of which we have evidence today".

• • •

The other speaker was Mr. Clarence Gillis, the C.C.F. member of Parliament for Cape Breton South, who made this interesting suggestion to the House of Commons:

> "The Canadian Press should be checked, and only items which tend to promote national unity and the war effort and the country's interest in general should be printed in the newspapers across Canada."

This is a perfectly logical socialist suggestion; it is also totalitarian. Whatever socialism may be in theory, in action it is invariably totalitarian in direct proportion to the degree in which it is complete. In Russia, for instance, where state socialism is as complete as it has ever been in any country, the press operates on the lines which appeal so strongly to Mr. Gillis; this is equally true of Germany and Japan. Although one of them is our invaluable ally at present, we do not think that any of those countries is a model for a land which values freedom.

• • •

What Mr. Gillis said has a specious air of common sense. The press of a country should undoubtedly strive to promote the interests of that country. But if someone is going to check the opinions expressed in the press, that 'someone' will be an appointee of the government in power, and the press will become the unpaid propaganda agency of that government; the newspaper which refuses to toe the line can easily be suppressed on a charge of violating security regulations. The press of Australia has just finished a fight against that sort of tyranny. No, Mr. Gillis' suggestion may be sound socialism, but it is also barefaced tyranny.

• • •

The press agrees with the Bishop of Huron that the cause of truth is best served by uninhibited expression of opinion. If a man wants to complain about organized religion, let him do so; if he wants to attack the policy of the government, let him do so. If he has something to say which appears to be prejudicial to the war effort or national unity, let him get it off his chest; if he is wrong he can be answered, and if he is right the situation needs immediate attention, and he deserves credit for having brought it to light.

• • •

Of course freedom of expression is sometimes hard on stuffed shirts, demagogues, and those who want to rule by a political doctrine rather than by the will of the people. Very well; let it be hard on them. Let it destroy them root and branch. The Bishop has spoken his mind and so has Mr. Gillis. We have no doubt whatever which point of view we support. Have you?

---

A man walking in his sleep in a Toronto hotel fell from the sixth floor and was killed. Thus ends the popular belief that somnabulists never hurt themselves.

## Scheme Of Educational Guidance

The Premier of Ontario, in his capacity as Minister of Education, has announced a scheme of educational guidance which is intended to adapt the education available in the schools to the needs of individual pupils. At present, he says, the schools provide a broad general education, hoping that this will fit the pupil for almost anything that may come his way; the new system, he hopes, will be of particular use to pupils who cannot see why they should study some of the subjects which are on the curriculum, and to help them either to adapt themselves to the system, or in some degree to adapt the system to their needs.

The Premier has not said enough about the plan to make possible a detailed discussion of it, but from what he has said it is possible to make two predictions. First of all, no scheme of educational guidance will be any better than the men and women who are appointed to do the guiding, and guiding young men and women in matters of education and future work is a responsible and perilous job. Are there, we wonder, enough people in the educational field in Ontario who are qualified for such work?

The second consideration is this: to what extent is it advisable to arrange a man's education to suit his future work? If he is going to be a doctor or a lawyer a broad general education will be of most benefit to him before he goes to a university and begins to specialize. But is not a broad general education best also for the industrial worker? We think so. We shall never get an intelligent, well-informed electorate in Canada if we permit vocational education to become too narrow in its scope.

A danger which we see in educational guidance is that it may tend to fit the individual too narrowly into his place in the industrial and business life of the Province. There are few jobs which are so absorbing that they can fill a man's whole life, and if he is educated only for his job he is going to be a miserable and ignorant fellow during the sixteen hours a day when he is not at work.

The two points which we have put forward refer to educational guidance considered in the void. Possibly the Ministry of Education plans something of an altogether different tendency; we shall be interested to see more on the subject.

## New Life For Peterborough

Last weekend Peterborough was visited by Dr. H. L. Stewart, professor of philosophy at Dalhousie University, who has a Dominion reputation as a commentator on foreign and international affairs; Dr. Stewart spoke twice in St. Paul's church on Sunday, and he spoke three times on Monday, and on every one of these occasions he had a large, attentive, eager audience. We think that this shows clearly that there is an enthusiasm in Peterborough for informed, intelligent discussion of world affairs and we should like to see this enthusiasm catered to and fostered.

The business life of Peterborough is very healthy; its sporting life is healthy too. But its intellectual life is not as well-developed as it should be in a city of this size. The enthusiasm is here—Dr. Stewart's visit proved that—but it has not found a channel. The city has, however, an organization in the Community Concert Association which has given a lead in this respect, and has shown what organization and enthusiasm can do. Perhaps an association could be formed here to bring lecturers to the city who would speak authoritatively on current affairs. The city is large enough to support it, and we think that the desire for it exists and could be increased.

## NOTE AND COMMENT

Now Iceland wants to be a republic. And probably iceolationist.

---

A scientist tells us that rattlesnakes sometimes climb trees. As it would never occur to us to seek refuge from a snake in a tree, we are not filing this bit of knowledge.

---

Ottawa reports a lack of curiosity about the forthcoming Budget. Well, when you are right under it, it doesn't matter much whether it's a two or a four-ton bomb.

---

Those Utah fundamentalists who have six wives each say that they "do not believe in liquor and tobacco". Obviously they are not living merely for pleasure.

---

John Bracken, the Progressive Conservative leader, tells a Maritime audience that agriculture is the Cinderella of Canadian economy. Puckering up those sphinx-like lips for a kiss, John? Obviously Mr. Bracken sees himself in the role of Prince Charming, but whom can he possibly associate with the two Ugly Sisters?

## Commonwealth And World

FROM THE LONDON TIMES
Friday, May 12, 1944

THE address which the Prime Minister of Canada, Mr. Mackenzie King, delivered yesterday before the two Houses of Parliament was the far-ranging estimate of a statesman thinking of the British Commonwealth and the world in world-wide terms.

I profoundly believe (said Mr. King) that both the security and the welfare of the nations of the British Commonwealth, and, in large measure, the security and welfare of all peaceloving nations will depend on the capacity of the nations of the Commonwealth to give leadership in the pursuit of policies which, in character, are not exclusive but inclusive.... So long as Britain continues to maintain the spirit of freedom, and to defend the freedom of other nations, she need never doubt her preeminence in the world; so long as we all share that spirit we need never fear for the strength or unity of the Commonwealth.

These passages are instinct with the enduring traditions of the British constitution. The doctrine would have been as acceptable to the Pitts or Edmund Burke as to Mr. King's own predecessors, the Prime Ministers of Canada from Sir John Macdonald to Sir Robert Borden, and to the Prime Ministers of each of the British nations now meeting in family council in London.

◇ ◇ ◇

THE unity of the Commonwealth and its methods of co-operation, proven, strengthened and given new significance by the common effort of the war, represent, in Mr. King's view, though the words he chose were aptly quoted from an address of Mr. Churchill in 1907, "a model of what we hope the whole world will some day become." In Mr. King's address, as in that of Mr. Churchill, the Commonwealth and Empire are defined not in terms of a limited asociation but of the evolution of free nations looking forward "to larger brotherhoods and more exact standards of social justice." Not merely is the security of nations indivisible but also their prosperity; and the nations of the Commonwealth as part of "a larger company" embracing the United States, the Soviet Union, China, France, and all other nations united today in the defence of freedom "must help to fashion a new world order in which social security and human welfare become a part of the inheritance of mankind." In these sentences there is no suggestion of a restricted bloc of British nations seeking to sustain it power in competition with other groups, but a vision of the Commonwealth as the inspiration and precursor of an inclusive and expanding system of free States, sharing the common purposes of security and welfare and serving their own high national interests, conscious and regardful of the interests of other nations. Mr. King's address, like those of his associates, is at once a definition of the nature of the British Commonwealth and a program and policy for the Commonwealth and the world, consistent both with the long history of the widening freedom of each British nation and with the spirit of the Atlantic Charter and the Moscow Declaration.

◇ ◇ ◇

CANADA'S history and Canada's voluntary and unstinted share in this war both symbolize the nature of the Commonwealth and exemplify the world character of its role. "All our political experience told us," said Mr. King, "that freedom in Canada could not survive in a world that was no longer free." His statement is equally true for every part of the British Commonwealth and Empire. For no world event, least of all if its purport is aggression and domination, can fail instantly to influence some part of the British system; of all groups of nations and peoples, there are none so sensitive to world forces, and for the British Commonwealth to fail to respond to them would in itself be a world failure. Indeed, in this as in so many other respects, the Commonwealth itself is a test of the possibility and hope of an effective, permanent system of international co-operation. With all its advantages of common political principles and unique political capacity and experience, if the Commonwealth fails or allows its own vision to grow dim, there is no other group of nations far flung across the oceans and continents of the world ready to assume its duties and its tasks. For the world as for the Commonwealth, Commonwealth policies should be those which "make an appeal 'to all sorts of men in all sorts of countries,' provided only that they are men of good will," and in the pursuit of such policies, "the way to maintain the unity, of the Commonwealth is to base that unity upon principles which can be extended to all nations."

◇ ◇ ◇

SUCCESS, as Mr. King recognized, will depend on the extent to which other nations are prepared to pursue similar policies. But it remains the duty of the Commonwealth wherever possible "to give the lead that is in the interest of the world as a whole," in security and in welfare—since it is more and more apparent that a broad community of thought and action in social purposes must be one great element in that leadership. To this end, "it is of the utmost importance of the Commonwealth that there should be the greatest possible co-operation among its members," secured through close consultation and effective co-ordination. When decisions are taken, they will not, it is true, be those of some visible Imperial Cabinet or Council sitting continuously in London. But, what is most significant, the decisions will be taken through a continuing conference of the Cabinets of the Commonwealth, using all the resources of modern communications—"a conference of cabinets," in Mr. King's words, "which deals from day to day, and, not infrequently, from hour to hour, with politics of common concern," and reaches its decisions 'after mature consideration by all members of the Cabinets to each country, with full consciousness of their immediate responsibility to their respective Parliaments." The difficulty inherent in centralization of whatever kind has been more clearly brought out in recent weeks. It implies necessarily that some body other than the several Cabinets or Parliaments should, in whatever degree, decide the policies of those Cabinets or Parliaments. It is the firm conviction of Mr. King, and, it may be assumed, of other Prime Ministers, that the other Parliaments no less than the Canadian Parliament would accept no such derogation of responsibility to their electorates. This being so, the unity of the Commonwealth is better nourished and sustained by consistent and improved methods of consultation, by the sense of responsibility of each Government for the interests of all others, and by the deep, firm sense of community founded not in remote authority but in that form of free government where, in Burke's words, "the people is the true legislator."

◇ ◇ ◇

MR. King's address is a fine and helpful contribution to the philosophy of the Commonwealth and Empire and to the thought of all free peoples. Among these free peoples none has more right than Canada to define the purposes of the United Nations or the principles of the unity of the Commonwealth. Canada has not sought and does not wish to influence the policies of her great neighbour and friend or her partners in the American hemisphere, but twice at a solemn moment in world history, the political imagination and experience of the Canadian people, instantly and freely responding to a challenge, physically distant but morally immediate, has anticipated those policies and has anticipated them by a declaration of war that enhanced rather than weakened the unity of the Canadian people.

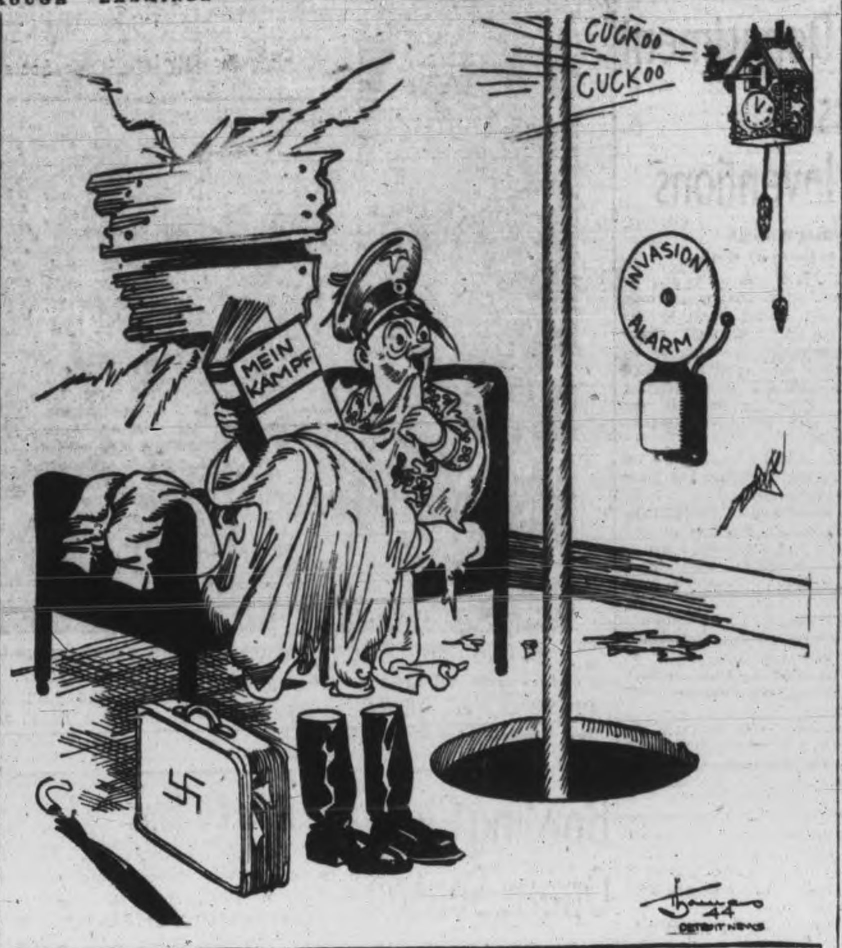


## Never Any Doubt About It

(TORONTO STAR)

ACCORDING to the St. Catharines Standard, "it will be remembered that back in September, 1939, there was the gravest doubt and anxiety whether the government of Canada would make a war commitment. Members of parliament present will confirm the situation as described."

That slander has been refuted so often, it is a wonder that any newspaper would be so rash as to repeat it.

On September 1, 1939, two days before Britain declared war, Mr. King, in summoning the Canadian parliament for September 7, issued a public statement in which he said: "In the event of the United Kingdom becoming engaged in war in the effort to resist aggression, the government of Canada has decided as soon as parliament meets to seek its authority for effective co-operation by the side of Britain."

Thus even before Britain declared war, Mr. King, so far as his government was concerned, had committed Canada to join with the Mother Country. He also announced that the Canadian army, navy and air force had already been placed on active service.

Britain declared war on September 3, and King George issued an appeal to all his people to make their own the cause of freedom in which Britain was prepared to fight. Canada's prime minister at once went on the air to point out that "Canada has already answered that call." He reiterated his pledge that Canada would fight at Britain's side, and that he would seek from Parliament a confirmation of the government's decision.

Then, when parliament met, he said: "We are going to stand for the co-operation of this country at the side of Britain. If this House will not support us in that, it will have to find some other government." The House did support him, and the formal declaration of war was then made.

In view of these facts, it is time that the lie about uncertainty as to the government's course in September of 1939 ceased appearing in partisan papers.

## A Polish Compromise

(NEW YORK HERALD TRIBUNE)

LONDON has heard reports that the Polish-Soviet problem may be on the way to a solution as a result of compromise proposals advanced by the American State Department. These would involve, on the one hand, the modification of the "Curzon line" to include both Lwow and Vilna in Polish territory, and, on the other hand the reconstruction of the Polish government to eliminate certain reactionary elements which the Russians have regarded as particularly inimical to themselves. The present commander-in-chief, Gen. Kasimierz Sosnkowski, who has become involved in the scandal of anti-Semitism in the Polish Army, would be replaced by a high command made up of representatives from all the Polish armed forces, including the divisions now serving with the Red Army, those in the Middle East, those who have been making heroic records in the last few days with the Anglo-American forces in Italy and those based in the British Isles. Gen. Marian Kukiel, who signed the celebrated request to the Red Cross to investigate the Katyn massacre would disappear, and the Cabinet would be made more clearly responsible to the Polish National Council.

Since it has long been quite obvious that a compromise solution is the only possible solution for the Polish problem, one can only hope that this report is well founded. It is encouraging, also, to find it attributed to the efforts of the American State Department. Because of its strength, because of its geographical position and because of its liberal traditions the United States ought to be able to serve as the chief intermediary between Soviet Russia and the rest of the United Nations. Up to the present it has failed to do so for many reasons, at least one of which is discernible in the curious affair of Father Orlemanski. The priest obviously had no business undertaking what amounted to a diplomatic mission to Moscow, and it is absurd that the Polish question, with all its contradictory political, religious and social implications, should have been abandoned to such private and amateur offices. But it is equally absurd that the priest on his return should be disciplined by his bishop, not only because of his dereliction of his religious duties, but also because he had been "treating with Communists".

Considering that Soviet Russia is the most powerful present ally of the United States and that the blood of her sons is daily and hourly saving the lives of American soldiers, this seems a lamentable intrusion of the Church into political issues. But it plainly would not have occurred—and Father Orlemanski would never have made his journey to Moscow—if the official instruments of American foreign policy had taken a firmer grasp from the beginning over the progress of the Polish problem. The Orlemanski affair is a bizarre note in a serious question. The London report that the State Department is officially developing a rational compromise of the Polish problem is a reassuring indication that our policy is beginning to rise to the real responsibilities before it in this very difficut and confusing world.

## Like Liberty Itself

SOON we begin to climb to the hills. And soon the cultivation begins to be intermittent. Extraordinary how the heathy, moor-like hills come near the sea: extraordinary how scrubby and uninhabited the great spaces of Sardinia are. It is wild, with heath and arbutus scrub and a sort of myrtle, breast-high. Sometimes one sees a few head of cattle. And then again come the greyish arable-patches, where the corn is grown. It is like Cornwall, like the Land's End region. Here and there, in the distance, are peasants working on the lonely landscape. Sometimes it is one man alone in the distance, showing so vividly in his black-and-white costume, small and far-off like a solitary magpie, and curiously distinct. All the strange magic of Sardinia is in this sight. Among the low, moor-like hills, away in a hollow of the wide landscape one solitary figure, small but vivid black-and-white, working alone, as if eternally. There are patches and hollows of grey arable land, good for corn. Sardinia was once a great granary....

This is very different from Italian landscape. Italy is almost always dramatic, and perhaps invariably romantic. There is drama in the plains of Lombardy, and romance in the Venetian lagoons, and sheer scenic excitement in nearly all the hilly parts of the peninsula. Perhaps it is the natural floridity of limestone formations. But Italian landscape is really eighteenth-century landscape, to be represented in that romantic-classic manner which makes everything rather marvelous and very topical: aqueducts, and ruins upon sugar-loaf mountains, and craggy ravines and Wilhelm Meister waterfalls: all up and down. Sardinia is another thing. Much wider, much more ordinary, not up-and-down at all, but running away into the distance. Unremarkable ridges of moor-like hills running away, perhaps to a bunch of dramatic peaks on the southwest. This gives a sense of space, which is so lacking in Italy. Lovely space about one, and travelling distances—nothing finished, nothing final. It is like liberty itself, after the peaky confinement of Sicily.—From "Sea and Sardinia," by D. H. Lawrence.

### WE NEED MORE SHIPS

The announcement of the award of new contracts to Vancouver shipyards was the assurance that, at least to the end of this year, and probably beyond that date, there will be no diminution of work and wages for our wartime shipbuilders here. It meant a great deal in the maintenance at a high level of our wartime economy in this community.

Properly considered, it was a salutary reminder of a continued condition that none of us may evade or ignore.—Vancouver Province.

## Hard To Believe How Time Flies

MAY 26

**1914** C. I. Howse, Hamilton, has been appointed manager of local electric and waterworks system at a salary of $2,400 a year.

The suggested plan of one engineer to handle all municipal work is not favored by the Utilities Commission.

Rev. Robert Pogue of St. Paul's tells his congregation that Christians should vote for abolish-the-bar candidates.

Work has started on the new turnout of the Radial Railway on George street between Antrim and Smith streets.

Foley and Gleason have finished the paving of George srteet between Charlotte and McDonnel streets.

**1924** It is announced that the steamer Stoney Lake will be available for excursions this summer.

Grove School cadets in their new uniforms march to St. John's Church, Lakefield, for a service.

Stoney Lake cottagers back from a holiday week-end trip report the worst Victoria Day weather on record with heavy rain, hail and cold.

Congregation of St. George's Church presents purse and address to Rev. W. R. Courage who is leaving for the United States.

At the annual meeting of the Grand Lodge of Orange Young Britons it is decided to hold the next annual session here.

**1934** One hundred unemployed men of the city and district are to be given work filling in ditches along the provincial highways.

Eggs were down to 15 cents a dozen here today and butter sold on the market at 17 and 18 cents a pound.

Rev. Fathers Hilaire Archambault, Frank Grant and Joseph Walsh are ordained by Bishop O'Connor at St. Peter's Cathedral.

It is announced that the number of families on relief here has dropped to 632 as against 770 in the same month a year ago.

A memorial tablet in memory of Isabella Duff, teacher in the Lakefield Public School for 51 years is unveiled.

## Contemporaries

### YOUTH'S IDEAL

"Youth's only philosophy right now is money," Bruce Yorke, a third-year university student, told the B.C. Parent-Teacher Federation recently. One wonders where Mr. Yorke has been keeping himself during the past three or four years and what sort of youth he has been associating with. Certainly the best of British Columbia's youth has no such philosophy as Mr. Yorke alleged. Their actions shout to heaven that they haven't. For some 41,000 of British Columbia's youth have enlisted in Canada's army, some 9,000 in Canada's navy and some 21,000 in the R.C.A.F.—Vancouver Province.

### SLUMGULLION TO COFFEE

American contempt for our coffee making, and pride in their own, has recently been illustrated by the establishment in a back street in the Northwest area of a United States Army Coffee Roasting Depot.

Two corporals and a private are in charge of this institution, and their names are inscribed under the name of the depot. There is no denying, of course, that Americans do, as a rule, make better coffee than we in Britain, but possibly we shall improve as time marches on. Even in the United States, at one time, coffee was terribly bad.

In an early Western mining town, for example, a beverage was served for breakfast in its eating-houses which went officially by the name of coffee but which the miners called "slumgullion." A miner would say to the waitress, after tasting the dubious liquid, "Well, miss, if this is coffee, give me tea; but if it's tea, give me coffee."—Manchester Guardian.

### IN IRISH BARBER SHOPS

American soldiers have brought added prosperity to Belfast hairdressers—and provided a new problem for civilian customers. As my locks were shorn the other day my barber explained the position.

"The Americans are certainly great customers", he said. "They very seldom have just a shave or a haircut. They usually have a shampoo or a face massage as well, sometimes both. If it's a shampoo, they often order a 'special'. Two or three who come in here just tell me to give them 'the works'—meaning the whole service. The only trouble is that if five or six Americans come in it takes nearly the entire morning or afternoon to look after them. Some of my ordinary customers have complained about having to wait so long".

Another thing that the barber pointed out was that the average Belfastman has his hair cut every four or five weeks, while the American has an "overhaul" every two or three.—Belfast News Letter.

## A Bible Message

And there sat a certain man at Lystra, impotent in his feet, being a cripple from his mother's womb, who never had walked: the same heard Paul speak: who stedfastly beholding him, and perceiving that he had faith to be healed, said with a loud voice, Stand upright on thy feet. And he leaped and walked. (Acts 14: 8-10.)

◇ ◇ ◇

And it came to pass, that, while Apollos was at Corinth, Paul having passed through the upper coasts came to Ephesus.... And God wrought special miracles by the hands of Paul....

Then certain of the vagabond Jews, exorcists, took upon them to call over them which had evil spirits the name of the Lord Jesus, saying, We adjure you by Jesus whom Paul preacheth. And there were seven sons of one Sceva, a Jew, and chief of the priests, which did so. And the evil spirit answered and said, Jesus I know, and Paul I know; but who are ye?

And the man in whom the evil spirit was leaped on them, and overcame them, and prevailed against them, so that they fled out of that house naked and wounded. And this was known to all the Jews and Greeks also dwelling at Ephesus; and fear fell on them all, and the name of the Lord Jesus was magnified....

Many of them also which used curious arts brought their books together, and burned them before all men: and they counted the price of them, and found it fifty thousand pieces of silver.

So mightily grew the word of God and prevailed. (Acts 19: 1, 11, 13-17, 19, 20.)

# Personals and Social

Miss Pauline Humphries, of Peterborough, was recent guest at the home of Mr. and Mrs. W. S. Wildman and Miss Ruth Wildman, Norwood.

◇ ◇ ◇

Mr. and Mrs. M. R. Harrison and Miss Mildred Fowler, have returned to Peterborough, after attending the funeral of the late Mrs. Joseph Mann, in Toronto.

◇ ◇ ◇

Mrs. Wilson Webb and Miss Anne Webb, of Peterborough, were recent visitors with former's father Mr. Robert Steele, at his home in Norwood.

◇ ◇ ◇

EA. W. C. Neck, R.C.N.V.R., who has been stationed at Hamilton, is spending a leave with his wife at thier home, 248 Munro avenue He is a Petty Officer, and will report to a new post at the conclusion of his furlough.

◇ ◇ ◇

Pastor F. Poole, and Mrs. Poole, Miss Eva Wall and Mrs Harry Golloher, have returned to their home in Peterborough, after spending a few days in London, where they attended a convention of the Apostolic Church in Canada.

◇ ◇ ◇

Mr and Mrs. Frederick Delahey have announced tre engagement of their youngest daughter, Helen Beatrice Delahey, to Walter Alerick Ihamaki, son of Mr. and Mrs. Lauri Ihamaki of Garson Mine, Ontario. The wedding will take place in George Street United Church, June 17 at 2 o'clock.

Miss Margaret Wynne, 12 Metcalfe street, Toronto, is celebrating her 22nd birthday to-day.

◇ ◇ ◇

C. S. Cummer, of the Bank of Montreal, is spending a few days in Toronto.

◇ ◇ ◇

Sgt. Howard Brooks, R.C.A.F., who has been on active service for the past eight months, is now spending a leave with his wife at their home, 588 Aylmer street He also will be spending some time with his parents Mr. and Mrs. W. Brooks, at their home in Coldsprings.

◇ ◇ ◇

*No Meetings For Summer*

The Parkhill Fellowship Group will discontinue its meetings for the summer months, according to a decision made at the regular meeting at the home of Mrs. B. Holloway, the president. After the business, a social hour was enjoyed, and the hostess and her assistants served refreshments.

◇ ◇ ◇

*Take Part In Convention*

LAKEFIELD, May 26 (ENS)—J. M. Simpson, superintendent of St. Andrew's Sunday School, Lakefied, welcomed the delegates to the recent Sunday School convention, held in Lakefield. Numbers presented on the special entertainment program included a solo by Jean Clark, a reading by Mrs. Harold Trude, a recitation by Irene Boyce, and songs by Irene Ruth and Doris Charlton. Mrs. Harold Trude was at the organ.

◇ ◇ ◇

*Dick—Barjarow*

St. Andrew's Presbyterian Church, Lakefield, was the scene of a quiet wedding recently, when Rev. L. Sharpe, of Lakefield and Omemee, officiated at the evening ceremony which united Mrs. Ethel Barjarow of Omemee in marriage to Harold Dick, of Omemee.

The bride wore a brown tweed travelling suit, with matching hat, and carried a bouquet of orange blossoms. She was attended by Mrs. V. Dinsdale, of Peterborough, and Mr. V. Dinsdale was best man. After a trip to Toronto, Hamilton and western points, Mr. and Mrs. Dick will live on the groom's farm in Omemee.

WED IN SCOTLAND—Stoker 1-C Clifton H. Westman, R.C.N. V.R., recently married Miss Nancy Stretton of Paisley, Scotland. The groom is the youngest son of Mr. and Mrs. W. Westman, R.R. 3, Peterborough, and worked in the tool room of the C.G.E. before enlisting. The young couple expect to make their home in Peterborough after the war.

## W.M.S. Entertains At Lilac Tea

A profusion of lilacs and wild apple blossoms graced the Board and Primary rooms of the George Street United church, recently, when Group C of the Women's Missionary Society sponsored a lilac tea. Tea was served from a table with a lace cloth, centred with a bouquet of purple iris and bleeding heart, and green candles were placed in silver holders at either end.

A delightful musical program was presented in the Board Room during the afternoon. Mrs. A. H. Radford, accompanying herself on the piano, sang three songs, and Mrs. W. G. McLaren entertained with a reading. A piano trio, Willa Wright, Marie Derry and Marilyn Pomeroy, played several numbers, and Mrs. A. Bennett and Mrs. F. Board, accompanied by M. B. Chenhall, sang two duets. Miss Joy Walker, accompanied by Mrs. C. Renaud, sang a group of songs, and Marie Derry and Marilyn Pomeroy played piano duets. Mrs. W. P. Purdy was in charge of arrangements for this program.

Receiving the guests were Mrs. H. L. Roberts, and Mrs. A. B. Burrows, assisted by Mrs. E. McFarlane and Mrs. A. Parker. Pouring tea during the afternoon were Mrs. James Brown, Mrs. J. H. Rowe, Mrs. A. F. Lane and Mrs. W. G McLaren Tea room assistants were Mrs. M. Munro, Mrs. W. J. Routley, Mrs. R. Kingdon, Mrs. G. Marshall and Mrs. W. H Frise. Miss E. Might was treasurer. Three ladies, Mrs. R. Parnall, Mrs. H. G. Walker and Mrs. D. Rowe, were in charge of general arrangements.

## Red Cross Group Finishes Quilts

NORWOOD, May 26.—(ENS). — The May meeting of a group of Red Cross workers was held at the home of Mrs. W. N. Hagerman this week for sewing and knitting, with a good attendance. Mrs. H. B. Peters and Mrs. J. Marks were in charge of the meetings in the absence of Mrs. H. J. Ford.

One large quilt and a cut quilt were quilted, and a small completed quilt was turned in by Mrs. Ford. Mrs. Hagerman, Mrs. Marks and Mrs. Peters handed in nine additional pieced blocks before the meeting and Mrs. Peters assembled all the blocks for a large quilt top. Mrs. Ford handed in 12 afghan blocks. Mrs. Hagerman donated an appliqued crib quilt top; Mrs. Greenbanks, a large quilt top, lining and batts, and Mrs. Ford, 2 cut quilt tops and linings.

The following knitting was reported: 1 white baby jacket, 1 pair white baby mitts, 1 pair pink baby mitts for the local Red Cross, 1 pair socks for the I.O.D.E., and 1 pair socks for a prisoner of war (wool donated).

It was decided to send a parcel to Wesley Nevin., overseas, and Mrs. Baldock invited the women to her home for the June meeting. Cutouts for a large quilt top and afghan blocks were given out.

An afternoon tea was served by the hostess, assisted by Mrs. E. Johnston.

## Fashions

A jacket-dress to be worn through the summer. Pattern 9025 is cut for figure flattery. Gathers at shoulder yokes add softness; slim waistline.

Pattern 9025 is available in women's sizes: 36 to 50. Size 36, dress, 3¾ yards 35-inch; jacket, 2 yards contrast.

Pattern Number ....................

Size ....................

My Name ....................

....................

Address ....................

I enclosed 20c for postage

# JUST FOR WOMEN

By CONNIE NICHOLSON (Society Editor of The Examiner)

**Holiday Time**

With summer almost here, the business girl is beginning to plan for her holidays, and to get her wardrobe ready for the wear and tear of happy summer times. However, a make-up kit is one essential article that a great many girls neglect. Sun and wind break havoc with delicate complexións, so complexion aids are needed and it's easy to forget something, have to borrow, or buy another kit.

Here's a list of necessary things for a complete beauty kit, no matter where the trip might be; three face cloths, an antiseptic mouthwash, toothpaste and tooth brush, some boxes of face tissues, a pair of tweezers, a bottle of shampoo, a manicure set, a jar of cleansing cream, two cakes of complexion soap and a bottle of astringent. If the trip is to the beach a bottle of sun tan lotion won't go amiss, and a bottle of liquid stockings, which can be smoothed on in a minute, will be a valuable addition to any kit.

◇ ◇ ◇

**Make-up Bases**

Now that make-up bases have come to the front in the complexion parade, it's easy for any girl to have a smooth and glamorous complexion with just a little care. First of all, the right complexion base to suit the particular type of skin must be chosen. When correctly used, a good make-up base gives a velvety finish which covers up small blemishes, and gives a professional appearance.

Never start to apply make-up until the skin has been thoroughly creamed and washed with a mild complexion soap. If the skin is oily, a woman should stick to the popular wet cake foundation, which has drying tendencies. However, for the girl who has the dry skin condition which is so common, tinted creamy bases, made especially to benefit and protect delicate skins, are just the thing.

A liquid foundation is ideal way to hide the occasional skin blemish which often threatens to spoil the complexion at the most inopportune times. A liquid foundation always gives a somewhat heavier finish to the skin, and is really wonderful for use on neck and shoulders, with the new low neckline dresses and backless sport clothes.

◇ ◇ ◇

**Shining Glasses**

Every housewife is proud of her precious glasses and china, when she displays them in her glassed-in cabinets. However, even behind protecting glass panes, table glasses and crystal are apt to lose their lustre, and look dingy and dusty. To renew the original beauty of these articles, try swishing them in warm water and good rich suds, adding a little laundry bluing in the rinse water. A soft clean cover on the drainboard, will help to avoid those disheartening chips and cracks which often mar the beauty of fine glassware and crystal.

◇ ◇ ◇

**Soak Away Stains**

Pecan stains are hard to remove from kitchen towels, but there's one way that usually works. Boil the towels in a very weak solution of lye, for 10 minutes, and the stain will generally disappear. If it doesn't work the first time, repeat the process, and then rinse and boil again in a mild soap solution.

Fruit stains on linen or cotton materials, that are hard to get out, can usually be persuaded to disappear this way: stretch the material over a bowl, and hold a tea-kettle filled with boiling water, at least three feet above the material. Pour the water on until the stain disappears, taking care, however, not to get scalded in the process.

Before washing the artice, which has been stained with egg, always soak the spots in cold water, or sponge the spotted places. Part of the egg can often be scraped off with a knife.

◇ ◇ ◇

**Dainty Lingerie**

It's easy to give lingerie that lasting fragrance that the old-fashioned sachet used to impart. Merely sprinkle the ironing board with a favorite cologne just before ironing them. The pressed-in scent will stay with the articles until they are laundered again.

◇ ◇ ◇

**Easily Removed**

Grease, accidentally spilled on the kitchen floor can be easily removed if cold water is poured on it immediately hardening it. The hardened surface can then be scraped of, and the floor wiped clean with soap and water.

◇ ◇ ◇

**Clothing Tip**

To remove chocolate and cocoa stains from washable material, try removing them first with soap and hot water. If this method fails, sprinkle the spots with borax and soak in cold water. Then rinse thoroughly in boiling water. For silk or wool garments sponge the spots with lukewarm water.

# DOROTHY DIX

**LOVE HUSBAND AND CHILDREN When Mother Love Crowds Out Wifely Love, Then Man Begins to Roam.**

◇ ◇ ◇

DEAR MISS DIX: Do you think that after a couple have been married for some time and have children that it is an unhealthy attitude for the woman to continue to love her husband more than she does her children? I am devoted to my children, but my husband comes first. This seems to be unusual, but is it wrong?

My husband claims that after the children come a family unit is formed and the couple share their love with the children, and there should be no question of loving the wife, or the husband, or the children more. What do you think?

A READER.

◇ ◇ ◇

**LOVE ENOUGH FOR ALL.**

ANSWER: Your husband is exactly right in his conception of the situation, but there should be no question about whether fathers and mothers love their children or their mates more, because the love a man has for a wife, or a wife for a husband, in no way resembles the love they have for their children. You might just as well discuss whether air or water is more necessary to us.

Perhaps the reason you inquire if it is unnatural for a wife to love her husband better than she does her children is because we see so few exhibitions of it that it has come to seem abnormal, that is the root of most of our domestic tragedies. For mother love seems to crowd out wifely love, and after the first baby is born the average wife never sees her husband again as a man. Henceforth he exists only for the comfort and service of her children.

They are her first consideration. She gives to them all of her attention and caresses, and poor husband is left out in the cold, with nobody to entertain or amuse him of an evening, or to step out with him to a show, because his wife is absorbed with the children. Often with nothing fit to eat because wife caters only to the children.

It is when wives get monopolized by the kids that husbands begin roaming. And if the true co-respondent were named in many a divorce case, it would be a howling red-faced infant.

◇ ◇ ◇

DEAR DOROTHY DIX: I have been engaged to a young man for five years, but he is so slow in doing anything about getting married that I have gotten discouraged. He was honorably discharged from the service three months ago as he was shell-shocked, but now he is able to work. But still nothing doing, and I am tired of asking him "when are we going to get married?"

He is very moody and changeable. One minute he is gay and the next he is depressed. What is your advice on what to do?

WORRIED.

◇ ◇ ◇

**MENTALLY ILL MAN SHOULD NOT WED.**

ANSWER: I urge you to be patient. Don't try to rush this boy into marriage for your own sake as well as his, because the fact that he is so moody shows that he is not mentally well.

You would find him very hard to live with, very notionate and unreasonable, and perhaps not able to hold a job and make a living. So wait until he is in a better fix to marry.

◇ ◇ ◇

DEAR DOROTHY DIX: I am a 'teen-age girl who would like to get acquainted with my father. When I talk to him he either yells at me or doesn't answer at all. I would like to be able to be companionable with him, as I am with my mother. Can you tell me how to do it?

L. F.

◇ ◇ ◇

ANSWER: Perhaps if you keep on hammering at it, you can break down the barrier he has erected between you, but I doubt it. The best suggestion I can make to you is to try flattery on him. Ask his advice and tell him how much you respect his opinions. And, above all, tell him what a good-looking man he is and how proud you are of him. If that won't soften him up, nothing will.

A father who isn't chummy with his daughter throws away one of greatest sources of happiness in life. It is a pity so many men do it.

(Released by The Bell Syndicate Inc.)

## Needlecraft Pattern

**TO-DAY'S NEEDLECRAFT**

Impress your most important guests with a luxurious looking apron, easy to embroider. Use color on white or vice versa.

Lazy-daisy motifs dress up your apron. Pattern 856 contains a transfer pattern of embroidery, necessary pattern pieces; directions.

Pattern Number ....................

Size ....................

My Name ....................

....................

Address ....................

I enclosed 20c for postage

## Dr. Agnes Moffatt Named Treasurer

TORONTO, May 26—(CP)—Dr. Eleanor Percival of Montreal last night was elected president of the Federation of Medical Women of Canada at the annual convention held here in conjunction with the annual conferences of the Canadian Medical Association. She succeeds Dr. Eva Macdonald of Toronto Treasurer is Dr. Agnes Moffatt of Peterborough.

## Church Services Stressed To WCTU

With the president, Miss E. Might, presiding, a worthwhile and interesting May meeting of the W.C.T.U. was held Thursday afternoon in the Green Room at the Y.W.C.A.

An invitation was extended by Mrs. B. W. Manning to hold the June meeting at her cottage, Chemong Park, which has become an annual outing for the W.C.T.U. members.

The solo, "There's a Beautiful Land on High," by Mrs. D. Jackman was enjoyed. She was accompanied at the piano by Mrs. E. W. Glover. Law and Sabbath observance was the subject under study this month and Miss Lena Aikens was the speaker.

In introducing her topic, Miss Aikens said that God's law was contained in the first five books of the Bible. Sin, is a transgression of this law, for: "The law of the Lord is perfect, converting the soul." In speaking of Sabbath observance, she explained that the word Sabbath comes from a Greek word meaning cessation from work, or "day of rest." Even in the creation of the world God rested on the seventh day from all work.

**People Forget**

"The fourth commandment tells us to "Remember the Sabbath day to keep it holy." This law is sometimes forgotten, even on the radio Sunday services and programs are being crowded out by commercialism," she said. When people have church services, they are apt to be careless and not attend them, but if they have none they would feel the loss in their lives. Like the Polish people who never or seldom attended divine service, now that they have none to go to, are anxious for them.

The Bible lesson chosen from Nehemiah was read by Mrs. Routley and prayer was offered by Mrs. J. H. Rowe.

## Women Golfers Have Field Day

The ladies' section of the Kawartha Golf and Country Club held its opening field day Thursday afternoon, at the Club. A buffet luncheon was served in the cubhouse before play was begun in the eighteen and nine hole competitions. Tea was served at the close of play, with Mrs. F. M. Somerville presiding at the tea table. Mrs. A. Clarke was winner in the eighteen hole competition, and Mrs. H. Pounder was winner in the nine hole competition. There were about 20 ladies present.

## Plan June Picnic For Camp Soldiers

The first picnic, arranged for the entertainment of soldiers during the summer months, will be held Sunday, June 18. At a recent meeting of the program committee, it was decided to hold two picnics a month, one in the city, and one outside the city. Arrangements for transportation, refreshments and entertainment, were left to various committees, and conveners for these groups were named.

Miss Helen Lytle will supervise the refreshments, and will be responsible for obtaining the hostesses for duty at the picnics. Miss Eleanor Craig is convener of the ladies' sport committee and C. C. Mowry is in charge of the men's sport committee, assisted by H. Dodds and E. Irwin. B. Chambers and F. Revoy make up the transportation committee, while Miss Doris Royea will supervise the obtaining of prizes for the competitions.

George Groombridge has the job of managing the finances, and L. Grant, assisted by Miss Marie Kearns, will be in charge of publicity. C. C. Mowry presided for this meeting, with Miss Kearns as secretary.

"Uptown Silk Shoppe"
BUY THIS
Summer Merchandise
Early while stocks are complete
Dirndl Skirts
Seersucker and printed broadcloth, bordered, plain, striped, flowered, etc. .......... 1.98 to 2.98
Seersucker Fabrics
Striped, flowered and checked. 36" wide. Reg. 79c and 89c. Reduced to, yard .......... 69c
CREASE RESISTING
Flowered Spuns
36" to 42" in width. Special selling .......... 79c, 89c to 1.19
Alpine Alpaca Slacks
Sizes 12 to 44
All the seasonable colors ..... 2.98 - 3.95
UPTOWN SILK SHOPPE
404 Geo. St. Phone 3619

BACKACHE OFTEN WARNING
Backache may be the first sign of Kidney trouble. When your back aches, look to your kidneys. Don't fail to heed this warning—it is too important. Take prompt action to correct Backache, or its cause. At the first sign of Backache turn confidently to Dodd's Kidney Pills—for over half a century the favorite remedy for Kidney ailments. 107
Dodd's Kidney Pills

WARNE'S
OUR REPAIR DEPARTMENT
CAN HANDLE THESE ITEMS
Clean and Repair Watches
Repair Clocks
Make Rings Larger and Smaller
New Tips to Diamond Rings
Repair Ronson Lighters
Pearl Beads Rethreaded
Silverwear Repaired and Replated
Supply Rolls Razor Hones and Strops
Supply Watch Straps and Bracelets
Pens and Pencils Repaired
Eye Glasses Repaired
Your Repairs Will Be Well Taken Care Of At
WARNE'S
JEWELLERY STORE
349 Geore St. Phone 5171

Etiquet DEODORANT CREAM
*Stops underarm perspiration 1-3 days
*Scientific tests prove Etiquet 24% more effective than other deodorant creams tested.
● Spreads smoothly . . . not crumbly.
● Pure . . . not irritating to normal skin.
● Works fast . . . no need to rinse.
● Will not harm delicate fabrics.
LOOK FOR THE BLUE PLAID JAR AT TOILET GOODS COUNTERS . . . 39c

For PERMANENT COLORFUL CHARM use Murphy Paints and NARVO
Canada's Smartest Finishes
ROUTLEY'S
"MURPHY" PAINTS—WALLPAPERS—GIFTWARE

SHE MISSED SO MUCH—
UNTIL SHE STEPPED OUT OF THE BARRIER!

Not long ago she was always left out of things. Unknown to her, the invisible barrier of "B.O." cut her off from the friends and good times she longed for.
Today, she is popular, sought after. The answer is simple. She discovered the pleasant safeguard of sensible people everywhere. She bathes daily with the special purifying lather of Lifebuoy soap. Because Lifebuoy is especially made to stop "B.O.", it gives lasting *all-over* protection. And its clean, invigorating scent vanishes before you're even dressed.
You'll like Lifebuoy's mildness, too. Tests prove that Lifebuoy is actually milder than many so-called beauty soaps.

NEW ADDED INGREDIENT
NEW VANISHING SCENT
SAME PROTECTIVE LATHER
FROM HEAD TO TOE—IT Stops "B.O."

ECZEMA?
TO RELIEVE ITCH PROMPTLY! Mildly medicated Cuticura soothes promptly—is used by many nurses! Buy today!
CUTICURA SOAP & OINTMENT

EX-POLO PLAYER NOW A MARINE—Winston Churchill Guest, New York, second cousin of Prime Minister Churchill of England, peels onions while on mess duty at the Marine Corps training base at Parris Island, S.C. Several days after this picture was taken, he was commissioned a second lieutenant in the Marine Corps reserve, and transferred to Quantico, Va., for aviation ground officers training. Lieut. Guest ranks with the top men in polo and was a member of the all-American team for several years.

## The Sports Round-Up

By HUGH FULLERTON, Jr.
Associated Press Sports Writer

NEW YORK, May 26 — (AP) — Brooklyn fans' startled reaction to the discovery that you need not be a Bum to be a Dodger merely emphasizes the fact that Eddie Basinski is just one of a long line of college ball players who have made good in the big leagues....Eddie is the bespectacled youngster who came from Buffalo U. to soothe that second base sore spot in the Dodger infield.

A fat chance:
Detroit Red Wings have signed three of the Chin brothers, William, Albert, George, of the hockey-playing Lucknow, Ont., family whose parents were born in China....Maybe Jolly Jack Adams figured that having them around will make folks forget his own double chins.

Sportpourri:
Cecil Isbell was all set to return to the Green Bay Packers next fall when he was offered the head coaching job at Purdue. And chances are that Don (I won't play) Hutson still is boiling at the Boilermakers....If the Dodgers can hold out long enough, they'll have a good shortstop prospect in Lloyd Waner, Jr., who is playing that position for Den Two in a Cub Scouts tournament at Oklahoma City. His mother coaches the team....Dale Stafford reports a feminine racing fan at the Detroit Fair Grounds recently couldn't understand why she didn't receive $1,500 for a $2 win ticket when the program stated the purse was for that amount.

## Knox Team Wins Church League Game

Knox bantams defeated Park St. at Queen Alexandra School 33 to 9 in a Church League game.

Park St.: Sisson, 2b; Gimblett, p; Panter, cf; Graham, 3b; Corbett, rf; Batley, 3b; Fowler, c; D. Graham, cf.

Knox: F. McMullen, 1b; B. Freeman, 2b; Charlebois, ss; Bill Killingbeck, p; Mongraw, c; B. Granger, lf; A. Chambers, rf; M. Johnson, 3b; A. Riches, cf.

Umpire—C. Corbett.

## Brilliant Move

LONDON, May 26 — (CP) — The Moscow radio today called the Allied victories in Italy a "brilliant operation." The official commentator on International Affairs went on, "Allied troops are full of courage and daring."

Open Bowling
To-night and To-morrow
A healthy recreation and plenty of fun for all. Come in parties and enjoy yourself.
Saturday night is the last night of bowling before closing for the summer season.
DUFFUS RECREATION ACADEMY
Phone 9068



Old Glory
PLUG SMOKING TOBACCO

Sure! it goes further and lasts longer


## Plaza Players Smother U.E.W. 20 to 1

Plaza bats rang with power reminiscent of the last two seasons as the former 4th Battery team smothered the new U.E.W. club 20 to 1 in a City League game at Riverside Park Thursday night.

Led by Jack Tucker whose string of four for six included a homer with the bases loaded and Joe Blewett who had five for five, Plazas hammered out 25 hits off two Union pitchers for a total of 39 bases. Some of the hits were the result of badly played drives but most of them were well hit and the U.E.W. outfielders were run ragged chasing after the ball.

Dave Wilson pitched for the winners and held the Union club to eight hits and one unearned run. The U.E.W. counter was the result of a couple of bad throws; otherwise the big Plaza pitcher would have registered the first shutout of the season.

Anderson started for the U.E.W. outfit and after he ran into a heavy barrage in the fourth inning he was succeeded by Isaac, who got an even worse shellacking for the balance of the game. The Plazas scored eleven times in that one frame which broke the game wide open.

Plazas opened with a pair in the first. Jones started with a single to right but was forced by Pryde who in turn was forced by Tucker. Blewett however doubled to right to score Tucker and ran home himself on Burton's single to right centre.

In the second Ellis, safe on Reid's muff of his easy fly, stole second, went to third on Starr's infield out and scored on Jones' rap into right for a base.

The Union team blanked the winners for the next two innings and scored their only run of the game in the last of the fourth. Reid opened with a single to centre, was sacrificed to second by Detlor. When Starr threw high to second trying to pick him off that base and Blewett threw past third Reid registered the only U.E.W. run.

Plazas broke loose in the fifth. With one out Tucker doubled past third and scored on Blewett's single to centre. Burton got a life when Detlor dropped Platt's throw. Hawks tripled over Girard's head, scoring Blewett and Burton. Ellis tripled to centre to score Hawks and went home himself on a wide throw to third. Starr ripped a double over first and Wilson singled to right. Anderson was lifted and succeeded by Isaac who passed Jones, filling the bases. Pryde, up for the second time struck out, but Tucker laced a long homer over Murduff's head, clearing the bases and the parade was on again. Before the Union team could get the side out Plazas scored three more runs on singles by Blewett and Hawks and an error on Burton's fly to centre.

The winners added another in the sixth and five more in the seventh. It might have been worse in that frame if Wilson had not hit into a double play.

Although his injured thumb is not altogether better, Eddie Starr got into the game for the first time last night and got three hits to keep his continuous hitting record alive. The Plaza backstop hit safely in every game he played last season.

The score:

| Plazas | AB | R | H | PO | A | E |
|---|---|---|---|---|---|---|
| Jones, 2b | 3 | 1 | 2 | 1 | 1 | 0 |
| Heal, 2b | 1 | 2 | 1 | 0 | 1 | 0 |
| Pryde, rf | 4 | 0 | 0 | 0 | 0 | 0 |
| Maloney, rf | 2 | 1 | 1 | 0 | 0 | 0 |
| Tucker, ss | 6 | 4 | 4 | 0 | 3 | 0 |
| Blewett, cf | 5 | 4 | 5 | 1 | 0 | 1 |
| Burton, lf | 6 | 1 | 2 | 2 | 0 | 0 |
| Hawks, 3b | 5 | 2 | 3 | 1 | 5 | 1 |
| Ellis, 1b | 5 | 2 | 2 | 13 | 0 | 0 |
| Starr, c | 6 | 2 | 3 | 6 | 1 | 1 |
| Wilson, p | 6 | 1 | 2 | 0 | 3 | 0 |
| | 49 | 20 | 25 | 24 | 14 | 3 |

| U.E.W. | AB | R | H | PO | A | E |
|---|---|---|---|---|---|---|
| Platt, 2b | 4 | 0 | 1 | 3 | 3 | 0 |
| Quigley, ss | 4 | 0 | 1 | 2 | 0 | 0 |
| Girard, rf | 3 | 0 | 1 | 1 | 0 | 0 |
| Murduff, rf | 4 | 0 | 0 | 2 | 0 | 0 |
| Reid, 3b | 4 | 1 | 3 | 1 | 3 | 1 |
| Detlor, 1b | 1 | 0 | 0 | 6 | 1 | 1 |
| Todd, cf | 2 | 0 | 0 | 0 | 0 | 2 |
| Doughty, cf | 2 | 0 | 0 | 1 | 0 | 1 |
| Patterson, c | 3 | 0 | 1 | 7 | 0 | 0 |
| Anderson, p | 1 | 0 | 0 | 0 | 1 | 0 |
| Isaac, p | 2 | 0 | 1 | 1 | 1 | 1 |
| | 30 | 1 | 8 | 24 | 10 | 6 |

By Innings—

| | | |
|---|---|---|
| Plazas | 210 0111 50 | —20 |
| U.E.W. | 000 1 00 00 | — 1 |

Runs batted in—Tucker 6, Hawks 4, Burton 2, Jones 2, Blewett 2, Heal Pryde, Starr. Sacrifice hit—Detlor. Two-base hits—Tucker 2, Blewett 2, Starr. Three-base hits—Hawks, Ellis. Home run—Tucker. Hits off Anderson 11 in 4 1-3 innings, off Isaac 14 in 3 2-3 innings. Bases on balls—off Wilson 3, off Anderson 2, off Isaac 6. Struck out—by Wilson 4, by Anderson 1, by Isaac 3. Losing pitcher—Anderson. Double plays—Hawks to Jones to Ellis; Reid to Detlor to Patterson. Left on bases—Plazas 12, U.E.W. 8. Umpires—Payne at the plate, Batley on the bases.

## Remember When—

By The Canadian Press

Lawson Little Jr., California golfer, won his second successive British amateur championship nine years ago to-day at St. Annes-on-the-Sea. He was the third player — and the first invader—to win the title two years in a row. In 1936 Lawson turned professional and won the Canadian Open the same year.

COLOR DERIVATION
Emeralds and rubies get their color from the same substance, chromium oxide.


Complete Auto Service
MOTOR REPAIR. BODY BUMPING. REPAINTING
J. J. DUFFUS CO.
Tel. 5757


# SPORTS-Day by Day

By FRED D. CRAIG

Two of the newer teams in the Girls' Softball League, Johnson Motors, the baby members of last season's loop and Lock Works, newcomers this year will make their 1944 debut at the Ashburnham Bowl tonight in a league game and there should be a real crowd to see them perform. More than that these young players should get encouragement from the fans, if the latter will only realize that these newer teams are providing the nucleus for Peterborough teams of the future. For some reason or other there are patrons of the girls' games who seem to get a lot of kick out of razzing the players. Our opinion of these grandstand experts is that they are made up largely of loud-mouthed youths who couldn't go out on the diamond and make a better showing themselves. Usually the loudest raspberry after an error comes from some bird up in the stands who would probably get hit on the head if he went out on the field and tried to catch a fly. We have never heard a good athlete on the sidelines indulge in any audible criticism of the girls' playing. That is usually left, as we have said, to a lot of folk who couldn't fall off a chair and hit the floor and who couldn't catch a cold themselves. Tonight's game will get under way at 6.45 o'clock and it rates a real crowd.

* * * * * *

**The softball dope that comes out of Oshawa cannot be listed under the heading of good news from the standpoint of the Peterborough team that will eventually win the right to meet the Motor City GM Colts in the Ontario playdowns. Scribe Soup Campbell announces that practially all of last year's championship Oshawa team is still available and the club has started its workouts. The only absentee, and his loss will be felt, will be Red Jubenville, lanky second-sacker of the Colts. Jubenville, big and rangy, had played a lot of fine softball for the Oshawa team. He also was a dangerous hitter and defensively he would come up with a sensational fielding play just when it was needed the most. Scribe Campbell says that the second baseman can be replaced out of the Colts' reserves but it will be a tough job at that filling Red's shoes. But the disturbing feature of the Oshawa announcement is that the two-man pitching staff of the champions is again ready to go. Preem Whiteley, veteran speed-baller who seems to roll along just like Old Man River, and Dean McLaughlin, the drop-ball horseshoe expert, are both with the team again and any outfit that is lucky enough to start the season with a pair of gunners of the calibre of Whiteley and McLaughlin are already half way to the championship before the first ball is pitched.**

* * * * * *

### Here's Something New

Promoter Frank Tunney has lined up something new and sensational for next week's wrestling show at the Brock Street Arena. He announced yesterday that he proposes to introduce tag team wrestling to Peterborough at next Tuesday' show, probably as a logical development of the brawl that developed at this week's entertainment. And he has lined up as partners on one team none other than the Palermo Panther John Katan and the Toronto strong man Al Bunny Dunlop while the other pair will be the clever Frankie Sexton of Columbus, O., and the human pile-driver Nick Elitch of New York. Incidentally that makes it an international affair with Katan and Dunlop the Canadian representatives and Sexton and Elitch the delegates from across the line. At that the support of the fans will probably go to the Sexton-Elitch combination for the riot the other night caused by Dunlop's attack on Sexton has sent the Toronto grappler a few notches lower in the estimation of Peterborough enthusiasts. Katan, too, has angered the local followers of the game by the manner in which he manhandles his opponents and there is nothing the fans here would like better than to see the pair thrown for a complete loss.

* * * * * *

**This team wrestling contest should prove about the most exciting mat fare that has been staged here. Under the rules one member of each team takes the ring and begins the battle. His partner has to remain at a corner outside the ropes with his hands on the post and in order to bring about a change of fighters it is necessary for the man in the ring to tag his partner before the latter can enter the fray. They can switch any time they like, just as hockey teams keep sending in fresh relays of forwards to keep the pace up all the way. With such battlers as Katan and Dunlop lined up against a pair like Sexton and Elitch and fresh competitors entering the argument every time a battler tags his partner Tuesday's team tussle should be the fastest and most exciting mat argument that has ever been staged here. There is no love lost between the rival teams. Katan and Dunlop claim to be the toughest team in the game and that team wrestling is right down their alley while the other pair refuse to admit anything of the kind. "That Dunlop didn't look so tough when I butted him around with my head the other night," Nick Elitch says "and he showed he was beat when he had to use a chair as a club."**

* * * * * *

### The Law of Averages

Nick Stricevich, former Toronto Leaf pitcher, had his victory parade halted yesterday after he had reeled off four straight wins for the Pittsburg Pirates since the season opened. And Strincevich had to be decidedly unlucky to suffer his first defeat of the campaign. Boston Braves scored a run off the former Leaf in the first innings and he held them to six scattered blows but the solitary counter was plenty. Al Javery who had been on a different kind of streak and had dropped five games without a win held the Pirates to three blows and shut them out. And that was that. The law of averages apparently caught up with both pitchers on the same day and Strincevich was the victim. That wasn't the only fine pitching duel in the big leagues yesterday for the Philadelphia A's blanked the Detroit Tigers 2 to 0 with Luman Harris holding the Bengals to three hits as he applied the whitewash brush vigorously. The Athletics garnered ten hits off the delivery of Gorsica and Hal Newhouser but could only put together a pair of runs. With Harris pitching the way he was doing, however, one would have been ample.

* * * * * *

**Strincevich was not the only pitcher who had a winning streak broken yesterday. Mel Harder, veteran curveballer of the Cleveland Indians, striving for his 202nd major league triumph sustained his first trimming of the season at the hands of the Washington Senators. Up to the ninth frame it looked like another win for Harder for the Indians were in front 2 to 1. In that fatal inning however the Cleveland ace made a fielding error that sent in the tying run and before he could get the side out two more Senators had registered and the game was in the bag. In the other American League game played yesterday still another ace took a trimming. Tex Hughson of the Boston Red Sox being the victim. St. Louis Browns out-scored the Sox 3 to 2 and the loss was chalked up against Hughson. Incidentally George McQuinn who used to hit a lot of them drove out his first homer of the season for the Brownies.**

* * * * * *

Sporting Chili Con Carne: The Peterborough-Whitaker Cricket Club will play the Grove School in Lakefield tomorrow afternoon....There are no more games in the City Softball League this week, the next fixture being a clash between St. Peter's and Military Training Centre on Monday night....Whipper Watson defeated Strangler Bob Wagner in Toronto last night, taking a fall in 29.46 with the Canadian avalanche....Detroit Tigers have lost 11 out of their last 12 starts and Manager Steve O'Neill would be a tough man to interview right now as to the cause....Luman Harris who lost 13 games in a row at the end of last season and his first start of the current campaign is now apparently headed for another kind of streak....His victory over the Tigers yesterday was his fourth in succession and two of the triumphs were shutouts....Base hit were a dime a dozen for the Plazas in last night's game....Dave Lambton, native son of Ottawa pitched great ball for Leafs against the Rochester Red Wings last night, shutting them out 5 to 0 and allowing exactly five hits.

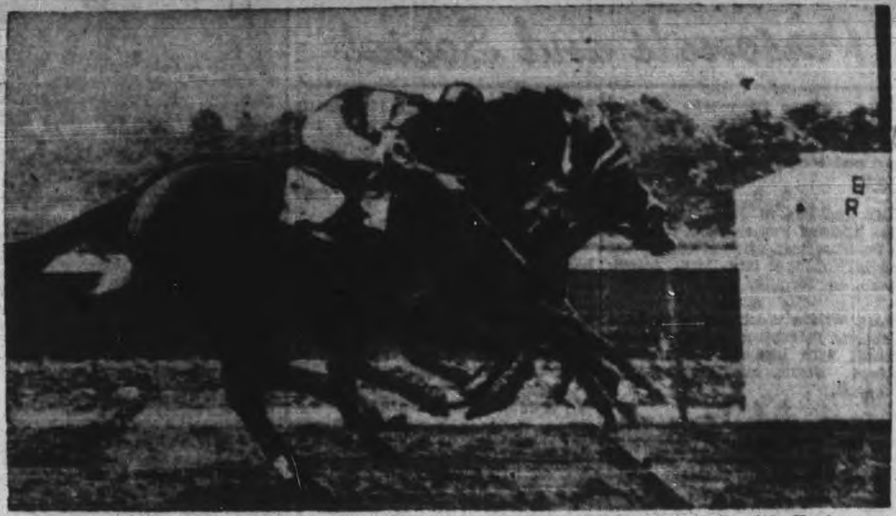

DEAD HEAT (IT LOOKS) AT THE RACETRACK — In what appears to be a triple dead heat, three horses race toward the finish line in the second race at Belmont Park, N.Y. "Bardia" with E. Arcaro up, was first: "Miss Sugar," T. Atkinson in the saddle, second, and "Liquid Lunch," jockeyed by R. Phelps, third.

## George Street Wins From St. James

St. James' first team met George Street bantams in a Church League game Wednesday evening.

In spite of a late start and long innings, 7 frames were completed before dark. George Street won by a wide margin. Teams:

St. James: Eakins, c; Floyd, p; Grant, 1b; Hillier, 2b; Johnson, ss; Anderson, 3b; Bigford, rf; Cummings, cf; Bryan, lf; Bradley for Bigford, Cheshier for Cummings in the fifth.

George St.: Marshall, 2b; Hamblin, 3b; Davidson, 1b; J. Dormer, p; McKee, c; Connell, lf; Smith, cf; Pridham, rf; Wood, ss; B. Dormer for Hamblin, Hall for Pridham in the fifth.

McKee hit a homer in the sixth for George Street.

Umpires—C. Bedford at the plate; W. Ellis on the bases.

## Fights Last Night

By The Associated Press

Fall River, Mass.—Eldridge Eatman, 196, Norwalk, Conn., outpointed Charlie Wright, 216, New York, 10. Joe Albanese, 160, Boston, outpointed Mickey Green, 169, U.S. Navy, 6.

## 5 Teams In League

COBOURG, May 26 — (ENS) — Schedule of the girls' softball league will open on June 2. There are five teams in the league this year, C.Y.O., Campbell's, Cooey's, Matting and Gliders. Rev. Father G. Maher heads the league as president; Ed. Campbell is vice-president; Ken Pritchard, general secretary; Mrs. Frances Keating, recording secretary and Sam Round, treasurer.

## Heads Liberals

TORONTO, May 26.—(CP).—Miss Caroline Crerar of Hamilton, Ont., was elected by acclamation yesterday as president of the Ontario Women's Liberal Association succeeding Mrs. J. Culnan, of Toronto.

SERVING OVERSEAS — Pte. Gordon "Tom" Parsons, R.C.O.C., well known softball pitcher, is now serving overseas with the Canadian Army. He is a son of Mr. and Mrs. P. S. Parsons of Omemee and was employed at the Westclox before enlisting in January. He received his preliminary training at the Military Training Centre here and was afterward posted to Barriefield as driver instructor in the technical training wing. Pte. Parsons pitched for Omemee, the local Plazas and the Military Training Centre in the City Softball League, and played a lot of hockey for the Omemee Black Hawks.


THRIFTY SHAVES
With Minora Blades!
Minora stands first among low-price blades—the keenest and best double-edge blade in its class. Try it and see for yourself.
Minora BLADES 4 for 10¢


## LAWN BOWLING

By HERB MARTIN

The opening of the 1944 season as far as the Peterborough Lawn Bowling Club is concerned, will take place next Wednesday, May 31, at 7:30 p.m. This bit of news came through to us on Thursday afternoon, and it is official.

It will be just the same as was intended for May 24 — mixed tournament from the board, no fee, two sets of prizes, donated by the club, three 8-end games, and to start not later than 7:45 p.m.

And while we are on this Wednesday and Friday night tournament business, we would respectfully draw attention of our members to the paragrapn on page 5 of our schedule book, with the heading: "Weekly Friday night tournaments." This explains fully just how these tournaments will be conducted, and the only exceptions on this coming Wednesday night will be that there is to be no charge and only two sets of prizes.

Many of our bowlers have received their schedule book, but there are still quite a few who have not. We wish to remind the bowlers once more that these books are available at Harold Freeman's shop on Simcoe Street.

IN SUPPORT OF DARWIN
Zoologically speaking, apes are more like man than like monkeys.

Clear Sailing IF YOU PREPARE NOW

The tightest squeeze this year on the farm front will come at harvest time. Many over-age binders and threshers cannot survive another year. All-Crop Harvesters must be prepared to carry an extra load.

Here's what you can do to get your machine ready—

• Schedule your All-Crop immediately for our 24-POINT FARM COMMANDO overhaul. This also includes reconditioning the attachments for special crops and replacing or rebuilding worn parts.

• List your machine on our local Register as a qualified Farm Commando, available for outside work on neighboring farms.

If you are in need of an All-Crop Harvester, come in and talk to us. We may be able to furnish one or help you locate just the machine you are looking for.

BUY STILL MORE WAR BONDS! GET YOUR SCRAP IN QUICK!

ALLIS-CHALMERS AUTHORIZED DEALER
HAROLD C. BALL



NEED WE SAY MORE?
Once the fabric shows on your tires even we can't help you!
RETREAD YOUR TIRES NOW!
(NO PERMIT REQUIRED)
FOR Finest Tire Service
GOOD YEAR DEALER
J. J. DUFFUS CO.
PETERBOROUGH DIAL 5757

CANADIAN C.W.A.C.'S BATTLE IT OUT IN LONDON—Strange sight in Hyde Park, London! The London Area League of the C.W.A.C. opened in Hyde Park with teams of No. 43 Co. and No. 41 Co. battling it out in the nitial game. It finally went to No. 43 Co. (The Sussex Beavers) by a score of 7 to 1. The champion team of the league will win the cup donated by Mrs. Vincent Massey. The picture shows a tense moment in the game with L.-Cpl. M. Duck, 41 Co., at bat; catcher, Pte. Betty David of 43 Co., and umpire, 1st Sergt. Daniel Rome of Houme, La., U.S.A.

# Canadian Sport Snapshots

**By SYD THOMAS**
**Canadian Press Staff Writer**

TORONTO, May 26 — (CP). — The golf season is getting in full swing now, and earnest individuals are preparing for a season's delight pursuing the little bounding pellet about the fairways. That being the case, Doug (Windsor Star) Vaughan pauses to consider the way of a golfer with a putting iron.

Doug ponders the inescapable fact that a golfer, whether expert or suffer, clings tightly to his favorite driver, spoon, matched irons, niblick, and what have you, but is forever experimenting with new-fangled putters. This constant yearning for new blood in the putter line isn't due to any desire to keep up with the latest fashion, but rather from a constant effort to improve his putting game.

When your golfer is off his game it is due to those lumps on the putting green, and then the putter catches the wrath and a new one must be obtained.

As candidate for the rovingest putter-changer, Vaughan nominates chaser of the spherical waffle by name Joe McGee, who has had 60 putting irons in the past five years Magee is also quite a billiard player. That explains his somewhat bitter comment that billiards is a science where a shot may be lined up in mathematical fashion, but putting can't be called anything but an art.

Name-calling:

You mightn't agree with him, but Wallace (Vancouver News-Herald) Kelk points out that there may be something in a name after all, as far as racehorses are concerned. Supporting his argument he lists the eight greatest money-winning horses of all time. They had names that rolled right off the tongue and into a bookie's ear with profitable results: Whirlaway, Seabiscuit, Sun Beau, Alsab, Equipoise, Challedon, Phar Lap, Gallant Fox. Besides those, either the name or something put plenty of quality in horses like Man o' War, Twenty Grand, Top Flight, Pretty Polly, Sceptre, La Fleche, and Carbine, to name a few.

Friday's fishing:

On the chess front, Frank Yerhoff of Regina—the Saskatchewan titleholder and one of the Dominion's ranking players— added the Southern Saskatchewan scalp to his belt in a recent competition in Regina......From all reports race fans at Woodbine in Toronto got quite a shock when an entire day's card was run off exactly on schedule this week. Usually there is considerable delayed action in getting the nags from the post in each running....Several topnotch tennis stars from British Columbia and Quebec are being seen these days on the courts of Ottawa's Rideau Club. Among them are Major Jack Brawn of Vancouver, once second-ranking player in Canada; former Davis Cupper Flight Lieut. Laird Watt; 2nd Lieut. Alan Eaton of Toronto; Gaetan Valois, Quebec's number one junior. It looks like a good tennis summer.

Beaver Meadow Golf Course Now Open
Green Fees, 50c
Clubs to Rent
LOCATION
Turn right two miles east on No. 7 highway.

A TIP ON THE TOP TUNES
Hear these NEW VICTOR and BLUEBIRD RECORDS
Milkman, Keep Those Bottles Quiet — King Sisters
Good-for Nothin' Joe — Charlie Barnet
I'll Get By — King Sisters
Behind Those Swinging Doors — Spike Jones
I'll Be Seeing You — Tommy Dorsey
Victor Smart Set Album, P147, "Smoke Rings"
"The Mikado" (Gilbert & Sullivan) D'Oyly Carte Company.
SULLIVAN'S
Charlotte St Opp. Loblaw's

# Swimmer Says Peak To Come

BAINBRIDGE, Ma., May 26 — (AP)—Holder of 40 world's swimming records and undisputed king of the backstroke, Ensign Adolph Kiefer, 25, believes he won't reach his athletic peak for another two or three years and that he will be capable of top-flight competition for at least five years more.

The Chicagoan who holds every world's backstroke record between 50 yards and one mile said today that "if a man stays in shape, there is no reason why he shouldn't be good until he's 30 years old."

Kiefer wasn't enthusiastic about his chances in last night's invitational swimming meet at the Bainbridge Naval Training Station, where he is a physical education instructor.

But he bettered unofficially his own mark for the 100-yard backstroke as he swam the first two-thirds for the 150-yard backstroke in :56.1, seven-tenths of a second under his recognized world's record. Only one watch was held on him for the first 100 yards, so the mark cannot be certified.

"I surprised myself," Kiefer said after winning the event in 1:30.8, just four-tenths of a second off his record. "It proved to me that I still haven't reached my peak and I probably won't for another two or three years."

## Major League Leaders

By The Associated Press

**AMERICAN LEAGUE**

Batting—Tucker, Chicago .395
Runs—Johnson, Boston 29
Runs batted in—Tabor, Boston 23
Hits—Doerr, Boston 41
Doubles—Doerr, Boston 12.
Triples—Gutteridge, St. Louis 5
Home runs—Seerey, Cleveland and Hayes, Philadelphia 6
Stolen bases — Stirnweiss, New York 8
Pitching — Leonard, Washington, 4-0

**NATIONAL LEAGUE**

Batting—Walker, Brooklyn .424
Runs—Bordagaray, Brooklyn 27
Runs batted in—Schultz, Brooklyn 33
Hits—Walker, Brooklyn 50
Doubles—Holmes, Boston 14
Triples—Barrett, Pittsburgh, 6
Home runs—Schulz, Brooklyn 96
Stolen bases—Macon, Boston 6
Pitching—Lanier, St. Louis 6-0

## MOVIE TIME TABLE

Capitol — "Lady in the Dark", 2.40, 4.50, 7.05, 9.15. Last complete show, 8.45.

Centre — "Riding High", 1.35, 4.20, 7.05, 9.50; "Here Comes Kelly" 3.12, 6.03, 6.50.

Regent—"George in the Home Guard", 1.30, 3.30, 5.40, 7.45, 9.50.

# Tigers Lose 11 of 12 Games At Home

**By JACK HAND**
**Associated Press Sport Writer**

Steve O'Neill must be tempted to put the show on the road for keeps today after watching his Detroit Tigers lose their 11th of 12 Briggs Stadium starts for an .083 home percentage.

The Bengals swept the east at a 10-of-14 clip and have played .667 ball outside of Detroit. Even the pennant-winning clubs of 1934, 1935 and 1940 couldn't approach that pace.

A .500 "away" gait is considered by baseball men as excellent ground work for a pennant bid but the Bengals' sorry showing on the home lot leaves them struggling to stay in fifth place in the American League. The loyal Detroit fans who have boosted home attedance over the 112,000 mark haven't seen the Tigers win since John Gorsica turned back Cleveland, 4-2 in the second game of an April 30 doubleheader.

Lum Harris spoiled Detroit's hopes yesterday with a three-hit shutout, and drove in one of the Philadelphia runs in their 2-0 edge. It was the fourth victory for Harris who didn't allow a man to reach third.

A .500 "away" gait is considered by baseball men as excellent ground work for a pennant bid but the Bengals' sorry showing on the home lot leaves them struggling to stay in fifth place in the American League. The loyal Detroit fans who have boosted home attendance over the [illegible]00 mark haven't seen the T[illegible] since John Gorsica turned [illegible]eveland, 4-2 in the second gam[illegible] April 30 doubleheader.

Lum Harris spoiled eDtroit's hopes yesterday with a three-hit shutout, and drove in one of the Philadelphia runs in their 2-0 edge. It was the fourth victory for Harris who didn't allow a man to reach third.

**Blank Pittsburgh**

While the Tigers' troubles deepened, Al Javery finally broke his hard-luck string by blanking Pittsburgh with three singles. Boston's 1-0 victory was the first for Javery after six heart breaking losses. The only badly pitched game in the chain came Sunday when Chicago knocked him out with seven hits in two and a fraction innings.

Cincinnati at New York and St. Louis at Brooklyn, night tilts, and Chicago at Philadelphia were postponed.

St. Louis Browns strengthened their hold on second place in the American League and advanced to within a game and a half of the idle Yankees by shading Boston, 3-2. Bob Muncrief scattered seven safeties for his second triumph and helped the cause by driving in the first run. George McQuinn homered for St. Louis in the fifth.

Mel Harder lost his bid for victory No. 202 the hard way as his own error with the bases loaded sent the tying run across the plate and Washington went on to score two more for a 4-2 night game decision before 18,706 fans. Mickey Haefner retired for a pinch hitter in the ninth but got credit for his fourth decision.

The Yankee-Chicago night game was rained out.

Philadelphia—Billy Arnold, 143¼, Philadelphia, knocked out Solomon Stewart, 140½, New York, 2; Jimmy Long, 167½, Chester, Pa., knocked out Johnny Finney 165¾ Philadelphia, 1.

# TUCKER TUCKING AWAY A HEFTY BAT AVERAGE

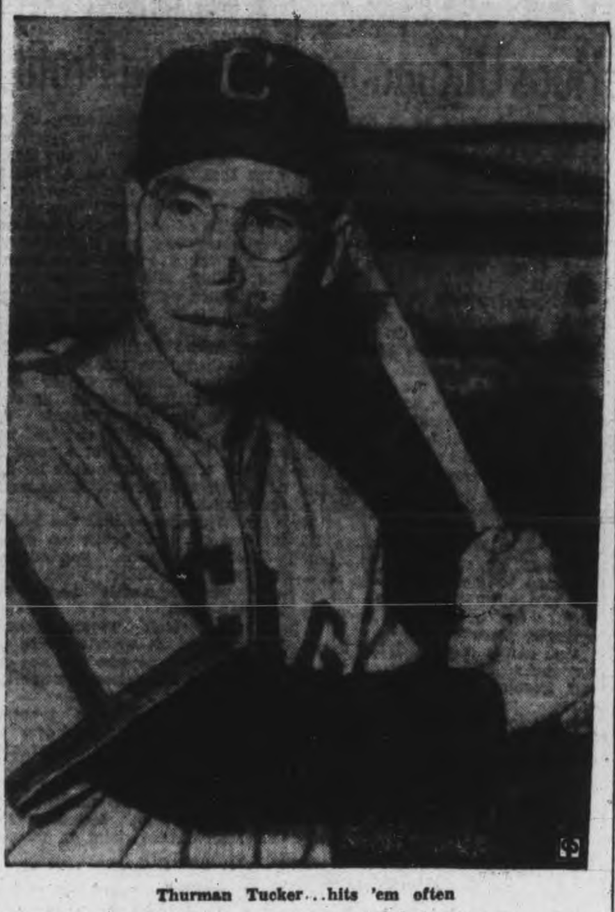

Thurman Tucker...hits 'em often

**By Central Press Canadian**

CHICAGO, May 23—Meteoric rise in his batting average from a weak .235 to a .400 clip has propelled Outfielder Thurman Lowell Tucker, the "Joe E. Brown" of baseball, into the major league baseball spotlight.

Tucker, who closely resembles the big-mouthed hero of many screen comedies, is now in his second full season with the White Sox and still has to prove he's something more than a flash in the pan at the plate.

In 139 games with the Pale Hose last year Tucker batted .235. In seven games at the tag end of the 1942 season he batted .313 which of course, doesn't prove anything.

The slim lefthanded batter, a fine fielder, has been brushing around the minor leagues for eight seasons. He broke into baseball with Siloam Springs in the Arkansas-Missouri league. He hit for .317 that year in 117 games.

He then moved up, in succession to Eldorado, Abbeville, Greenville, Clarksdale, Oklahoma City and finally Fort Worth in the Texas league.

With Clarksdale in the Cotton States league in 1940 he was a heavy hitter, batting .39. Then, with Fort Worth in 1942 he managed to keep above the .300 average with a .313 mark.

He failed to hit American league pitching last season but has proven a surprise at the plate this year.

# Baseball Results and Record

**INTERNATIONAL LEAGUE**

| | Won | Lost | Pct. |
|---|---|---|---|
| Syracuse | 13 | 9 | .591 |
| Toronto | 15 | 11 | .577 |
| Rochester | 17 | 13 | .567 |
| Buffalo | 15 | 12 | .556 |
| Jersey City | 13 | 13 | .500 |
| Montreal | 14 | 15 | .483 |
| Baltimore | 10 | 14 | .417 |
| Newark | 8 | 18 | .308 |

**Thursday's Results**

Toronto 5, Rochester 0
Jersey City 11, Baltimore 4
Buffalo 16, Montreal 1
Syracuse at Newark—postponed.

**NATIONAL LEAGUE**

| | Won | Lost | Pct. |
|---|---|---|---|
| St. Louis | 21 | 9 | .700 |
| Cincinnati | 17 | 11 | .607 |
| Pittsburgh | 15 | 11 | .577 |
| Philadelphia | 12 | 14 | .462 |
| Brooklyn | 13 | 16 | .448 |
| Boston | 15 | 19 | .441 |
| New York | 13 | 17 | .433 |
| Chicago | 9 | 18 | .308 |

**Thursday's Results**

Boston 1, Pittsburgh 0
Cincinnati at New York—postponed.
St. Louis at Brooklyn—postponed.
Chicago at Philadelphia—postponed.

**AMERICAN LEAGUE**

| | Won | Lost | Pct. |
|---|---|---|---|
| New York | 17 | 10 | .630 |
| St. Louis | 19 | 15 | .559 |
| Washington | 17 | 14 | .548 |
| Philadelphia | 16 | 15 | .516 |
| Detroit | 15 | 18 | .455 |
| Boston | 14 | 17 | .452 |
| Chicago | 13 | 17 | .433 |
| Cleveland | 14 | 19 | .424 |

**Thursday's Results**

Philadelphia 2, Detroit 0
St. Louis 3, Boston 2
Washington 4, Cleveland 2
New York at Chicago—postponed.

**AMERICAN ASSOCIATION**

**Thursday's Results**

Louisville 7, Milwaukee 5
Indianapolis 6-6, Kansas City 5-1
St. Paul 2-2, Toledo 0-4
Minneapolis at Columbus—postponed.

# HERE AND THERE IN SPORTS

**By The Canadian Press**

Manager Bill Southworth of the St. Louis Cardinals yesterday rated Outfielder Andy Pafko, now with Chicago, as the pick of the season's crop of rookies in the National League. Pafko, now hitting above the .300 mark, led the Pacific Coast League batsmen while with Los Angeles in 1943.

A $25,000 offer from Olsen and Johnson, stage and screen comedians, for the boxing contract of Ike Williams, Trenton, N.J., lightweight, yesterday was rejected by Connie McCarthy, the fighter's manager. Williams is scheduled to fight 10 rounds with Sammy Angott at Philadelphia June 6.

"We feel lucky to be playing at all this season," declared Manager Fred Fitzsimmons of the Phillies yesterday at Philadelphia after receiving word Catcher Ben Culp had passed his test for the U.S. Navy right after Shortstop Ray Hamrick had been accepted for the armed services. Further, Outfielder Ron Northey and Pitcher Ken Raffensberger are appearing before the medical board today.

The greatest cheer from the 10,000 who attended the Mills-Delaney fight in Albert Hall, London, last night came when a case of Scotch whiskey was brought out for an auction in aid of the Russian wounded. The liquor sold for $54 a bottle.

Four-Piece Orchestra
Open For Engagements
'Phone 8532

# What's On the Air

| Stations | Kilocycles |
|---|---|
| CHEX | 1430 |
| CBL | 740 |
| CFRB | 860 |
| WEAF | 660 |
| WJZ | 770 |
| WABC | 880 |

Symbols: D—Drama, M—Musical, R—Religious, S—Songs, T—Talk, V—Variety, N—News

This Program has been given the Peterborough Examiner by stations herein listed If the presentations as scheduled are not on the air, the fault lies with the stations and not with the Examiner.

Radio Station CHEX Carries the News on the Hour

## FRIDAY EVENING

**6:00 P.M.**
CHEX—News; Tunes
CFRB—Dinner Music
CBL—Relax and Enjoy-M

**6:15 P.M.**
CHEX—Swing and Sway
WEAF—Negro College Fund
CBL—Market Report

**6:30 P.M.**
CHEX—News; Rhythm Rndup
CBL—Curtain Echoes-M
WEAF—Serenade to America
WJZ—Whose War is This?

**6:45 P.M.**
CHEX—Parade of Bands
CBL—BBC News
WEAF—Lowell Thomas-N
CFRB—Sportviews

**7:00 P.M.**
CHEX—News; Sports
CFRB—Vic and Sade-D
CBL—Sinfonette-M
WEAF—Pleasure Time-M
WJZ—Nero Wolfe-D

**7:15 P.M.**
CHEX—School Children
CFRB—Musical Revue
WABC—We Who Dream

**7:30 P.M.**
CHEX—Help Wanted
WABC—Friday on Broadway
WEAF—Musical Revue
WJZ—Lone Ranger-D

**7:45 P.M.**
CHEX—From Parliament Hill
CFRB—Song Styles
WEAF—H. V. Kaltenborn-N

**8:00 P.M.**
WEAF—Cities Service-V
WABC—Kate Smith-V
CBL—Victory Parade
CFRB—Gardening

**8:15 P.M.**
CHEX—On the Mall
CFRB—Lum and AbnerD
WJZ—Parker Family-D

**8:30 P.M.**
CHEX—These, the Invaded
WEAF—Hit Parade
CBL—Musical Mailbox
WJZ—Meet Your Navy

**9:00 P.M.**
CHEX—News; Mood Music
CFRB—Air Band
CBL—Waltz Time
WABC—Pays to Be Ignorant
WJZ—Gang Busters-D

**9:30 P.M.**
CHEX—That Brewster Boy
WJZ—Victory Parade
CBL—Opera and Ballet
WEAF—People Are Funny-V

**10:00 P.M.**
CHEX—Championship Fight
CBL—CBC News
WEAF—Amos 'n' Andy-V
WJZ—Leland Stowe-T
WABC—Durante-Moore Show

**10:30 P.M.**
CHEX—Concert Orch.
WABC—Stage Door Canteen
WEAF—Sports Newsreel
WJZ—Letters to Servicemen

**11:00 P.M.**
CHEX—News Commentary
CBL—Radio Newsreel
CFRB—News

## SATURDAY MORNING

**6:00 A.M.**
CHEX—Early Risers

**6:30 A.M.**
CHEX—News

**7:00 A.M.**
CHEX—News

**7:30 A.M.**
CHEX—News

**7:45 A.M**
CHEX—Early Risers

**8:00 A.M.**
CHEX—News
WEAF—News Roundup
WJZ—Kibitzers-S

**8:15 A.M.**
CHEX—Breakfast Musicale
CBL—Morning Devotions
WABC—Music of To-day

**8:30 A.M.**
CHEX—Breakfast Musicale
WJZ—United Nations Review
WABC—Missus Shopping-T

**8:45 A.M.**
CHEX—Morning Devotions
WABC—Margaret Arlen
WEAF—In the Record

**9:00 A.M.**
CHEX—News; Salon Strings
CBL—First Piano Quartette
WJZ—Breakfast Club

**9:15 A.M.**
CHEX—On Parade
CFRB—Garden Gate

**9:45 A.M.**
CHEX—Melody Parade
CFRB—Golden Gate Quartette
WEAF—Stuart Gracey-S

**10:00 A.M.**
CHEX—Morning Masterworks

**10:30 A.M**
CHEX—Morris Duke, pianist
WABC—Mary Lee Taylor-T
WJZ—Ozark Ramblers-M
WEAF—Inter Decorating-T

**10:45 A.M.**
CHEX—Church in Wildwood

**11:00 A.M.**
CHEX—News; Our Neighbors
WABC—Let's Pretend
CBL—On Stage Everybody-V

**11:30 A.M.**
WABC—Fashions in Rations
WEAF—Lighted Windows-D
WJZ—Land of the Lost-D

**11:45 A.M.**
CHEX—On the Lighter Side

## SATURDAY AFTERNOON

**12:00 NOON**
CHEX—News; Home Folks
WABC—Theatre of To-day-D
WJZ—Blue Playhouse-D
CBL—BBC News
CFRB—Red White and Blue

**12:15 P.M.**
CBL—Hot Wax-M
WEAF—Consumer's Time-T

**12:30 P.M.**
CHEX—News; Farm News
CBL—Children's Scrapbook
WABC—Stars Over Hollywood
WEAF—Atlantic Spotlight-V

**1:00 P.M.**
WJZ—Report from London
CHEX—Home Folks
WEAF—Here's to Youth

**1:30 P.M.**
CHEX—Home Folks
CFRB—Country Journal
CBL—Melody Moments

**1:45 P.M.**
WJZ—Swing-Shift Frolic
WEAF—War Telescope-T

**2:00 P.M.**
CHEX—Siesta Time
WJZ—Women in Blue
CFRB—Men and Books

**2:30 P.M.**
CHEX—Victor Album
WJZ—Sherwood's Orchestra
WEAF—Sport Stories

**3:00 P.M.**
CHEX—News; Hol'w'd Premiere
CFRB—Victory F.O.B.
CBL—Minstrel Melodies

**3:15 P.M.**
CHEX—Happened This Week

**3:30 P.M.**
CHEX—Hawaiian Dreams-M
CFRB—Visiting Hour
WJZ—Variety Show

**3:45 P.M.**
CHEX—Scotland Singing

**4:00 P.M.**
CHEX—News; Ballroom
CBL—Sat'day Music Review

**4:30 P.M.**
CFRB—The Colonel-V
WEAF—Doctors at War-D

**5:00 P.M.**
CHEX—Lindsay Salute; News
CFRB—Corliss Archer-D
CBL—Saturday Concert
WEAF—Your America

**5:30 P.M.**
CFRB—Report from London
WABC—Mother and Dad
WEAF—Behind the Headlines

**5:45 P.M.**
CHEX—Musical Moment
CFRB—Lone Ranger
WJZ—Hello, Sweetheart-M

GIFTS!
• Weddings
• Showers
• Birthdays
Cook Books For the Brides
Better Homes and Gardens .... 3.00
American Woman's .... 3.39
Boston .... 2.65
Canadian Cook .... 2.00
BOOKS!
What America Is Reading Today:
What a Man Can Believe .... 2.50
The Robe .... 3.00
Tree Grows in Brooklyn .... 3.00
Undercover .... 4.50
Hotel Berlin 43 .... 3.00
The Razor's Edge .... 3.25
Strange Fruit .... 3.00
Chicken Every Sunday .... 3.50
The Promise .... 2.75
Ten Years in Japan .... 5.00
Blessed Are the Meek .... 3.50
Lassie Come Home .... 2.35
Madame Curie .... 1.39
This Above All .... 1.49
BOOKS FOR CHILDREN!
New shipment Burgess books .... 59c
WEDDING GIFT SUGGESTIONS—
• Glass Salad Plates
• Cook Books
• Pictures
• Leather Goods
• Wood Plates, Salad Bowls
• Mottoes
• Luggage
• Wooden Trays
• Gift Wrappings
FATHER'S DAY CARDS!
• Mail Early
• Select Now
Sunday, June 18th
SPECIAL!
Notepaper and Envelopes 29c
1 Pad Notepaper, 2 packages Envelopes. Real value. All for 29c
PAPER TOWELS!
Sypro Paper Towels .... 35c
Metal Holder .... 35c
3 rolls for 1.00
DEYELL'S BOOKSTORE
393 George St. PHONE 9641 Near Hunter

# Theatres - Dances - Radio

## Buffalo Swamps Montreal 16-1

By The Associated Press

In sharp contrast to the closely-fought contests of the past few days, last night's International League games resulted in lopsided scores.

Buffalo turned in one of the most one-sided victories in many years by swamping Montreal, 16-1, making 20 hits. Every man in the Buffalo lineup scored at least once, and all but Rupert Thompson made at least one hit. Carl McNabb led the Bison attack with four safeties, and Mayo Smith, Otto Denning and Pitcher Hank Oana collected three apiece.

Oana spaced nine Montreal hits and struck out nine to raise his league leading total to 39.

Jersey City assaulted four Baltimore hurlers for 13 hits to win an 11-4 decision. Carroll Lockman and Steve Filipowicz led the Giants' hit parade with three safeties each. Filipowicz drove in five runs, and Lockman three. Andy Hansen replaced Frank Rosso for the Jaycees during an Oriole four-run uprising in the second inning and held the Birds to three hits the remainder of the way to receive credit for the victory.

Dave Lambton pitched Toronto to its fourth straight victory by shutting out Rochester 5-0, with five hits. Jimmy Gruzdis stole home for the Leafs in the second inning.

Syracuse-Newark were postponed because of rain.

## Acara Conceded Horse To Beat

TORONTO, May 26—(CP)—An air of confidence reigned today in rival camps of King's Plate candidates on the eve of the major Canadian horse racing classic. However, it is generally conceded Acara, the grey streak from the stable of H. C. Hatch, Toronto, will be the filly to beat.

All the charges have reached the peak of condition and except for brief walks in their stables yesterday and today have had no work-outs since Wednesday.

Acara stepped into the favorite position following his run over the mile and one eighth stretch at Woodbine last Tuesday. He clipped the mile distance in 1:41 4-5 and was tagged at 1:55 flat for the longer route.

A field of 14 seems likely to start.

DANCING at RYE'S PAVILION
Friday, May 26th
Modern and Old Time Dancing
MOLONEY'S ORCHESTRA
Admission 50c and 35c

## Yesterday's Stars

By The Associated Press

Billy Weitelmann and Al Javery, Braves — Weitelmann engineered double play to stall Pirate rally and saved shutout with sensational stop in fifth; Javery picked up first victory by blanking Pittsburg with three singles.

Luman Harris, Athletics — Held Detroit scoreless with three hits, didn't allow single Tiger to reach third and drove in winning run with single.

Sgt. Freddie Mills of the R.A.F., British and Empire lightweight champion, knocked out Tr. Al Delaney of Windsor and Oshawa in the fifth round of a scheduled ten-rounder which was staged as a benefit for the Russian fund.

This Week
SUMMER GARDENS PETERBOROUGH
FRIDAY DANCING "Melody Men"
SATURDAY DANCING "MELODY MEN"

Lady in the Dark in Technicolor
GINGER ROGERS
RAY MILLAND
WARNER BAXTER
JON HALL
Extra- Swell Technicolor Short "LUCKY COWBOY"
Latest Canadian Paramount News
Capitol
A FAMOUS PLAYERS THEATRE

Regent
NOW PLAYING
A Favorite Of All
Mat. Daily 1.30
GEORGE FORMBY in
George in the Home Guard
A NEWER, FUNNIER GEORGE IN HIS BEST HIT - HILARIOUS ROLE
Plus!
NEW SERIAL, "FLYING CADET" - CARTOON

CENTRE To-day And SAT.
Two—Excellent Hits—Two
The West Goes WILD... with Music, Gals, and Color!
Rootin', tootin' TECHNICOLOR! rodeo with
DOROTHY LAMOUR
DICK POWELL
VICTOR MOORE
in RIDING HIGH
A Paramount Picture with Gil Lamb · Cass Daley and Milt Britton and Band
AND FEATURE NO. 2
HERE COMES KELLY
with Eddie QUILLAN
Joan WOODBURY
Maxie ROSENBLOOM
ARMIDA
PLUS! UNDERGROUND WORLD - SUPERMAN CARTOON

# Engineers Meet In Pontine Marsh

By DANIEL DE LUCE
Associated Press War Correspondent.

WITH THE FIFTH ARMY ON THE ANZIO BEACHHEAD, May 26 — (AP) — The two Allied fronts in Italy were united at 7:31 a.m. Thursday when an American combat Engineer from the beachhead clasped hands with another from the 5th Army in the Pontine Marshes.

The meeting place was near Borgo Grappa, five miles east of old beachhead front on the Mussolini Canal.

Members of 5th Army Reconnaissance Squadron under Lieut. Simmie Callahan, from Texas, were swarming around the green meadows and they bumped into both British armored car scouts and American Engineers who started from the canal after dawn to achieve the historic union.

At 10:15 a.m., Lt.-Gen. Mark W. Clark, 5th Army Commander, and jeeploads of correspondents reached the bridge where the two tiny forces had assembled. The General declared:

"This is an eventful day for the 5th Army."

# New Work Law Declared Invalid

SYDNEY, Australia, May 25 (CP) —A New South Wales state court today invalid an Australian Federal regulation under which citizens are ordered to work in various industries.

Chief Justice Sir Frederick Gordon said the regulation was a piece of gratuitous executive or bureaucratic despotism and reduced the Australian population to a state of serfdom.

The Commonwealth appealed the decision, which directly affects the Federal National Security setup under which a manpower directorate has been functioning.


DAVIS-THOMPSON COMPANY
Established 1858
Insurance and General Agency
All Branches of Insurance Represented
433 GEORGE ST. PHONE 4724


# Cattle Draggy, Veal, Sheep, Hogs Unchanged

TORONTO, May 26 — (CP). — Cattle trade on the Livestock Market closed here on Thursday draggy with slightly easier prices, after the holiday. The opening was active, with prices on cattle 15 cents cwt. higher. During the week veal calves hogs, sheep and lambs were unchanged.

A normal supply of cattle was fairly well cleared by the close. Supplies of live and dressed beef from Western Canada have practically halted, allowing a greater area of distribution for local packers. Weighty steers sold at a top of $12.90 with most sales from $12.50 down. Butcher steers were $10.50 to $12.50 and heifers $11.85 down. Fed yearlings sold at $12 to $13.50 and a few prime brought $13.75. Butcher cows were $3 to $9.75. Bulls closed easier at $7.50 to $9. Light stockers weighing 450 lbs. to 600 lbs. sold at $10 to $11.50. Common to medium quality milkers and springers sold at $75 to $140. No good milch cows or springers were offered.

Veal calves brought $14.50 to $15 for choice with common to medium Easterners plentiful at $7 to $13.

Small lots of feed-lot lambs, the finish of last year's crop, sold from $10 to $14.75 cwt. according to the quality. Spring lambs sold in small numbers at $16 to $16.50 cwt. for choice. Sheep were from $3 to $6 cwt. according to quality.

Hogs sold off-trucks at yards and at local packing plants at $17.55 to $17.65 for Grade A. Sows were $13 dressed.

Weekly summary of receipts:

| | Cattle | Calves | Hogs | Sheep & Lambs |
|---|---|---|---|---|
| This week .. | 4265 | 2761 | 3898 | 364 |
| Last week .. | 4743 | 2696 | 4513 | 528 |
| 1944 to date . | 84973 | 36010 | 86111 | 32574 |
| 1943 to date . | 83309 | 32802 | 67159 | 20125 |
| This week 1943 | 4621 | 2465 | 3889 | 469 |

MORE ABOUT—
## 2-Division Corps

Continued from Page 1

Roccasecca, in the hills five miles north and slightly west of Aquino. Highway No. 6, also known as the Via Casilina, now is open to Allied traffic as far west as the Melba river.

French units of the Allied 5th Army, advancing on the southern side of the Liri river, also benefitted from the Canadian breakthrough of the powerful Hitler Line defences, which protected their right flank.

In recognition of the Canadian achievement, Gen. Alphonse Juin, commanding the French formation, sent the following message to Lt.-Gen. E. L. M. (Tommy) Burns, commander of the Canadian Corps:—

"Heartiest congratulations for the great success won by your troops who broke through the Hitler Line and achieved an advance that greatly facilitates the task of the French Expeditionary Corps."

Gen. Burns replied:—

"Thank you very much for your kind message, which will be passed on to the troops. All ranks of the 1st Canadian Corps are filled with admiration for the magnificent Fighting French Expeditionary Corps in this offensive and are most happy to be advancing with you on our flank, recalling the victory at Amiens on Aug. 8, 1918."

Gen. Burns was referring to one of the major achievements of the Canadian Corps in the First Great War, which was commanded by Gen. Sir Arthur Currie. The victory at Amiens played an important part in the final Allied drive which drove the Germans back from the Paris area and led to the Armistice in November, 1918.

# Charges Owner Of Mine Made Big Profit

OTTAWA, May 26.—(CP).—G. S. White, (P.C., Hastings-Peterborough) said last night in the Commons that H. C. Miller, a Federal Government employee, had made $10,000 to $25,000 profit in eight or 10 months of operation of a fluorspar mine which was developed by funds advanced by the Government.

Mr. White said Mr. Miller could not finance development of the mine at Madoc, Ont. and the Government had advanced him about $35,000. More than $7,000 of the amount had been repaid.

Resources Minister Crerar said he believed Mr. Miller was an employee of the Prices Board. He was advanced $34,196 and had repaid up to last Jan. 31 a total of $7,229. The Minister said he did not know whether Mr. Miller made any profit.

Mr. White asked that the Minister find out what profit was made.

The arrangement was entered into with Mr. Miller when fluorspar was desperately needed for the war effort.

"Do you think we should have turned down the opportunity to get fluorspar just because he was an employee of the Prices Board?" the Minister asked.

Mr. White said the property should have been taken over by the Government. Mr. Crerar said this could have been done without cost. The advance had been made to Mr. Miller and the sum was being repaid. Meantime the Government held claim on the assets of the mine.

"Have you evidence that Miller made profit?" asked Mr. Howe. "You are making statements you evidently cannot prove."

Mr. White: "Don't go saying that now. I have asked the Minister of Mines and Resources to find out for me just what the profit was."

MORE ABOUT—
## Aquino Falls

(Continued from Page 1)

erting steady pressure in the mountains north of Terracina in a move that was rapidly straightening the battle line out along an east-west line, captured Monte Vaglia, on north-east of Pico, Monte Civitella west of Vallecorsa, and other important points in that region. The enemy hit back with several local counter-attacks.

In their flight from Littoria and elsewhere along the Pontine Plain the Germans left behind much equipment. At the southern end of the plain the towns of Sabaudia and Pontina were found unoccupied.

In swift exploitation of the German coastal withdrawal and fall of Cisterna, 5th Army forces cut a lateral road leading to Cori, six miles to the northeast, and another leading in a northeasterly direction to Doganella, three miles off the Appian Way south of Cisterna. Several enemy attacks directed down the Cori road were repulsed.

**Lots of Mines**

In their advance toward the Alban Hills, some 15 miles southeast of Rome where the Germans apparently hoped to make their final stand for the eternal city, American troops encountered deep mine fields but enemy artillery fire was lighter than had been expected.

The navy announced new bombardments of enemy targets in the Anzio area during the past two days. Buildings were destroyed, and gun positions and bivouac areas were well covered with shells, the announcement said.

Aircraft of the first tactical air force knocked off a large proportion of the two-day toll of enemy vehicles in attacks yesterday on two large German motor convoys withdrawing from the Cisterna area. In these and other forays, the Allied battle planes destroyed at least 610 vehicles and damaged 561 more.

Twenty German planes were destroyed, of more than 80 encountered, as the Mediterranean air forces flew 3,000 sorties yesterday, including heavy bomber attacks on German rail lines in France, in the Lyon and Grenoble areas, and against various targets in northern Italy. Twelve Allied planes were lost, six of them heavy bombers.

MORE ABOUT—
## House Debates

Continued from Page 1

bring in an unfavorable report.

5. Pensions Minister Mackenzie said Mr. Fallow should have followed up his charges by having the Alberta government appoint a Royal Commission to investigate. Mr. Johnston should either stop wasting the time of the House or make the charges on his own responsibility.

**A Little Garbled**

6. Concluding the discussion, Mr. Crerar said that Mr. Fallow's statement in the Alberta legislature was filled with "inaccuracies and misstatements." The government had not spent half the $1,700,000 Mr. Fallow had charged. Information given Mr. Fallow "by a drunken man" was insufficient reason for the Dominion to establish a Royal Commission.

The Alberta Minister had not held a provincial inquiry because he could not substantiate his charges, said Mr. Crerar. Mr. Johnston could have an investigation if he made the charges on his own responsibility.

Government examination of the Tar Sands to establish their value had been carried on, and a reconstructed test plant would be in operation this year.

The discussion of Tar Sands developed on mines and resources department war appropriation estimates.

Further discussion of north developments was promised after Howard Green (PC—Vancouver South) said the government policy on northern development should be given the House.

## Hastings News

Mr. and Mrs. Gordon Beamish of St. Catharines were visitors recently with friends and relatives of town and the former visited his Mother, Mrs. Sam Beamish, who is a patient in the Cobourg General Hospital.

Mrs. E. A. Sherwin has returned to her home in Niagara Falls after spending a few holidays with her parents, Mr. and Mrs. William McGragne.

Mrs. Robert Bibby has returned home after spending the past three weeks with her daughter, Mrs. Lawrence Millar and infant baby of Toronto spend the week-end at their summer home on the Trent River, Hastings.


EASY WAY TO TREAT SORE, PAINFUL PILES

Here is the chance for every person in Canada suffering from sore, itching, painful piles to try a simple home remedy with promise of a reliable firm to refund the cost of the treatment if you are not satisfied with the results.

Simply go to McDermid & Jury or any I.D.A. or other drug store and get a bottle of Hem-Roid and use as directed. Hem-Roid is an internal treatment, easy and pleasant to use and pleasing results are quickly noticed. Itching and soreness are relieved, pain subsides, and as the treatment is continued the sore, painful pile tumors heal over, leaving the rectal membranes clean and healthy. Get a bottle of Hem-Roid to-day and see for yourself what an easy, pleasant way this is to rid yourself of your pile misery.

NOTE: The sponsor of this notice is a reliable firm, doing business in Canada for over 20 years. If you are troubled with sore, itching, painful piles, Hem-Roid must help you quickly or the small purchase price will be gladly refunded.—(Advt.)



Another proud tradition

Bridal Wreath
THE PROUDEST NAME IN DIAMONDS
For over seven decades the makers of Bridal Wreath rings have had only one standard of diamond quality: Complete perfection in colour, cut, brilliance and flawless clarity. This time-honoured heritage of quality lends lustre to the proudest name in diamonds—a worthy tribute to the wartime bride!
FREE INSURANCE AND BRIDE'S BOOK

Here's WHERE TO GET THAT Ring
SCHNEIDER BROS.
JEWELLERS
367 George Street Phone 7184
Choose a BRIDAL WREATH DIAMOND Ring



"We'll Have the Loveliest Coffee!"

To be sure of full satisfaction in every cup you must use really good coffee

YES—young lovers planning to set up housekeeping for the first time know that lesson. All who really *appreciate* coffee learned it when coffee was even scarcer than it is today.

And for that reason new thousands who have tried Maxwell House intend to use this famous blend *always*.

For Maxwell House is so delicious; so fragrant and full-bodied; so completely satisfying. You, too, can make it your *regular* coffee with every confidence, because:

1. It's blended from rare, extra-flavor coffees, each with its own special quality of flavor, body or fragrance.

2. Roasted by a remarkable process that roasts every single coffee bean *evenly* all through.

Maxwell House is packed in a Wartime Bag, in an All Purpose Grind and at less cost to you.

Maxwell House Coffee

A Product of General Foods

MH94



Standard of Quality!
RED ROSE TEA "is good tea"
RED ROSE Orange Pekoe Tea is extra good!
449



RICHARD HALL LIMITED

PLAY TOGS for SUMMER

*Whether you'll be loafing about on the lawn, swimming or bicycling, digging out in your Victory garden or perhaps just having fun, you'll feel at ease when you know you're properly dressed for all occasions. Now is the time and Hall's is the store. Choose your play togs now and avoid disappointment.*

Wool and Rayon
Sweaters
2.98 - 3.95
Wool and rayon pullovers and cardigans, shetland finish. Popular torso length. The cardigan is buttoned down the front and bound with grosgrain ribbon. Colours turquoise, gold, red, navy, powder blue. Sizes 14 to 20.

Floating
Boat Cushions
Buoy-O-Boy safety cushions — Kapok filled — Waterproof. A necessity for canoes, boats, etc.
DOUBLE ............ 2.49
SINGLE ............ 1.29

Cut a Pretty Figure In
Algoma Cloth Slacks
And of Course With Appropriate
Jackets to Match

THE SLACKS—Rayon algoma weave with stitched seams and buttoned side closing. Sizes 14 to 20. Colours: brown, Chinese Earth, navy, mineral blue.
THE JACKETS — Rayon algoma weave packets with two patch pockets. They come in the corresponding sizes and colours as the slacks.
2.98 EACH

Larger Sizes 38 to 42
These Summer jackets and slacks are made from the same material and are the same styles as those mentioned above. Colours: mineral blue, brown and navy. Each ............
4.95 EACH

SWIM SUIT NEWS

Start your sun life now in swim suits like these. Silk jersey Ballerinas in white with red, blue with white, green with white, red with white—Rayon jerseys and rayon moire and brocaded dressmaker styles. Colours: red, blue, gold—Cotton seersuckers and prints in colourful patterns—They're all ready for a warm Summer. Are you?

Rayon Poplins
Sizes 14 to 20
And 38 to 44
3.95

Rayon Jersey
Dressmaker styles
Sizes 14 to 20
4.95 - 5.95

Cotton Seersuckers
and Printed Dressmakers
Sizes 14 to 20 and 38 to 44
2.98

Sport Shorts and Shirt
1.98 - 2.98
Shorts of Alpine and spun rayon with choice of inverted pleats front and back, some laced front and no pleats — Others in the tomboy style. Sizes 12 to 20. Colours: navy, red, brown saddle beige.

Shirt 1.49
Firmly woven cotton broadcloth shirts in tailored styles. Colours: white, blue, red, yellow. Ideal to team up with your slacks or shorts. Sizes 12 to 20.

Special! Millinery Clearance
Of Felt and Straw Hats, Regular 2.49 to 6.95
Reduced to Clear
$1.00
Here are Spring hats of exceptionally good value. They're offered at this price because we need the room for our Summer stock. You'll find fashionable models in both straw and felt. All have becoming trimmings and we still have several of the most popular shades and models. An outstanding chance to buy quality at a low price.

Phone 5761 RICHARD HALL LIMITED PHONE 5761

Peterborough Examiner
VOL. LXXXIX, No. 123 FRIDAY, MAY 26

# Main Street Topics

**WELL-KNOWN TRAVELLER.**
Charles E. Fice, 80, well-known shoe traveller in Canada, died in Toronto on Tuesday from a heart seizure. He came to Toronto from Cobourg 60 years ago, and was a member of the Commercial Travellers' Association for 59 years.

**INADEQUATE LIGHTS.**
A written plea of guilty to a charge of driving a motor vehicle not equipped with proper lights cost Russel Edwards, Indian River, a fine of $2 and $1 costs in police court this morning.

HOME ON LEAVE—Stoker Donald Beatty, R.C.N.V.R., who has been taking a course as electrical artificer at Edmonton, is home on leave, before going to another post, where he will complete the course. He is a son of Mr. and Mrs. George Beatty, Jr., of Warkworth, and before joining the navy he was a student at the University of Toronto.

## Crown Withdraws Drunk Charge

Roy Wright, who refused to plead guilty to a third offence drunk charge on Tuesday and in the hearing of whose case yesterday an element of doubt arose as to whether the laneway in which he had been found by the police was a public place, walked out of police court this morning, happy.

When the case was called today Crown Attorney V. J. McElderry, K.C., announced that he wished to withdraw the charge.

"The Crown has asked to withdraw the charge; what have you to say about that?" asked Magistrate Langley.

"What does that mean?" asked Wright.

"It means that you can go," replied the court and Wright smilingly agreed that it was all right with him.

"I think it could be proved, but the Crown has withdrawn it," said Magistrate Langley. You are a lucky man."

## H. Barton Re-enlists With Rangers Band

Deprived of his expert services with its bugle band for some months now, the 2nd (R) Battalion, Prince of Wales Rangers, has re-enlisted former Sgt. H. D. Barton, 595 Aylmer street. Sgt. Barton, whose initiative and constant efforts were in a large measure responsible for the peak of efficiency reached by the band unit at the beginning of the year, was compelled to accept a discharge for medical reasons back in January. Now he has got himself in shape again and it with his old regiment once more.

His loss was keenly felt by the bugle band when he left the Rangers four months ago, and many members of the outfit remarked on the falling off of the band's performance coincident with his departure. Now that he has been able to re-enlist as of this week, Sgt. Barton is expected to start a re-organization of the musical unit he formerly directed with such success.

**TOP HEAVY**
The orang-utang an ape usually as heavy as a man, has exceedingly long and strong arms but his legs are correspondingly weak and small.

CELEBRATES BIRTHDAY — Shown above is Thomas Allston, 107 Aylmer Street, who recently celebrated his 88th birthday. Born in Colchester, Essex, England. Mr. Allston, a marine engineer, came to Canada in 1917, arriving here after a 15-day journey. He has lived in Peterborough since that time.

**RESIGNS FROM STAFF.**
Arnold Noftall acting vice-principal of the Prince of Wales school has resigned from the city public school staff to accept a position on the staff of the Port Arthur Collegiate Institute.

**HAD NO PERMIT**
Driving an automobile without a driver's permit or chauffeur's license cost George Fisher, Asphodel, a fine of $10 and $2.50 costs in police court this morning. A written plea of guilty had been entered to the charge.

**NAMED TO BOARD**
Miss Margaret Eastwood a member of the Peterborough Public School Staff has been named to the Board of Governors set up under the Teachers' Federation Act. The legislation bringing this board into being was passed at the recent session of the legislature.

**BOTH PLEAD GUILTY**
Arrested Thursday night on the market square, Odo O'Toole, Indian River, and Frank Traynor, Catchacoma, both pleaded guilty in police court this morning to charges of having been drunk and were fined $10 and $2.50 costs by Magistrate O. A Langley, K.C.

**FOUR GO ACTIVE.**
Four men, two of whom are from the city, have enlisted this week in the Canadian Active Army. They are Fred Pemberton, 77 Strachan Street, Port Hope; John O'Brien, 636 Union street, Peterborough; Reginald Green, 217 Hunter street; and B. J. Cournoyer of Haliburton.

**GREASE FIRE**
A quiet two days for the members of the Fire Department was broken early this morning when a call was received at 2:36 a.m. from 531 Douglas avenue, the residence of Louis Thompson. The alarm was caused by a pan of grease set on the stove catching fire, but no damage resulted.

**PRINCIPAL APPOINTED.**
Herman E. Fawcett, on the staff of the Fort William Vocational School for four years and for 16 years a high school teacher, has been appointed principal of Lakefield High School, replacing J. F. Harvey. He will take over in September. Mr. Fawcett is a Bachelor of Arts and has specialized in English. Thirty-nine years of age, he is the father of two children.

**ON TWO CHARGES**
Gerald J. Garvey, McDonnel St. who was on an adjournment on a charge of having been drunk on May 12, was arrested again last night on a charge of having been drunk on Charlotte street and had to face both charges in police court this morning. He pleaded not guilty on both counts and sought a further adjournment. Magistrate Langley remanded him until tomorrow morning with bail fixed at $100.

**HE GOT AWAY**
A sneak thief who showed considerable speed in taking evasive action when he was in danger of being caught, tried to help himself to a handful of neckties from Ed. Riley's store Thursday afternoon. His action was noted by one of the staff and the thief took to his heels. Running out of the store, he dashed up the stairway leading to the offices on the second floor of the building, dropped the stolen ties at the top of the stairs, and made his escape down a rear fire escape.

**RECEIVES FIRST LETTER**
The first letter he has received from his wife in Italy since Mussolini's declaration of war in June, 1940, was received this week by Frank DeLauro, 428 Mark street. Mrs. De Lauro, who is living with relatives in the re-occupied port of the Italian peninsula, had made preparations to leave for Canada late in May four years ago when the ship's sailing was cancelled and her departure made impossible. Only within the past few months has civilian mail service to and from Italian territory been resumed.

**ATTEND FIRE CONFERENCE.**
Chief Gimblett of the Peterborough Fire Department and Allan Clark, chief of the Lakefield Fire Department, are among those who will attend a conference at the Parliament Buildings in Toronto next Monday, it has been announced by W. J. Scott Ontario Fire Marshal. The conference has been called to investigate the disastrous Hamilton dance hall fire, and to consider precautionary measures to be taken in the case of establishments that might conceivably be the scene of tragic blazes such as that in Hamilton's Moose Hall.

## Obituary

**SOLOMON SCHICKLER**
Solomon Schickler, Wilberforce farmer who had been staying during the past year at the residence of his daughter, Mrs. Percy Scott, 73 Pine street, passed away there Thursday in his 81st year. He had been in ill health about six months.

A resident of Wilberforce since the age of 16, he was born in Waterloo the son of the late Mr. and Mrs. John Schickler and was a member of the Church of England, Wilberforce. Surviving are his wife, the former Mary Jane Brethauer; one son, John of Wilberforce; and three daughters, Mrs. Percy Scott of this city, Mrs. Robert Elliott of Wilberforce and Mrs. Eric Anders of Toronto. Two sisters, Mrs. John Conaghan and Mrs. Hugh Conaghan reside in Toronto; and a brother, Amos is living in Colonna, B.C.

The body is resting at the Nisbett Funeral Home, 347 Charlotte street, until Saturday morning; and the funeral, in the Church of England, Wilberforce, will take place on Sunday at 2 p.m. Interment is to be made in the church cemetery.

**RED FOR ADAPTIBILITY**
Red goggles have been developed so that eyes can be adapted for night vision more quickly in a lighted room than in darkness.

HOME FROM ITALY — Among those who arrived in Kingston on Thursday, May 25, after being invalided home from overseas were, Left to Right, Gunner F. J. LaFrance, Peterborough; Trooper L. McCartney, Peterborough; Sgt. K. S. Spence, Lindsay; Pte. H. A. Roper, Lindsay; Gunner E.P. Phillips, Fenelon Falls; Gunner C. A. McCue, Curve Lake, and Pte. J. J. McFadden, Peterborough.
(Canadian Army Photo)

## 14 Teachers Are Appointed To City Staffs

Thirteen teachers were appointed to the staff of the Peterborough Public Schools at a special meeting of the Board of Education on Thursday night, and one appointment was made to the staff of the Collegiate Institute and Vocational Training School.

Notice was received from the Department of Education that the Minister had approved of the agreement between the Board of Education and the School Board of North Monaghan whereby the City Board can take over May's and Confederation Schools on July 1. The agreement also provides that all children of school age now in the section, which includes the area to be annexed and an outside area, will be permitted attend the schools as designated by the Inspector until June 30, 1945.

**Take in Two Schools.**
Eight teachers of the present staff of May's and Confederation Schools were named to the city staff—seven to the permanent and one for a year. The salaries to be paid will include the promised increases. Those named to the permanent staff and who will get the annual increases up to the maximum and also the cost of living bonus are: James Burns $1,900, Miss Mildred Brown $1,400, Miss Helen Savigny $1,250, Miss Olive Day $1,200, Miss Ethel Garbutt $1,400, Miss Olive Johnston $1,350, Miss Vera Squire $1,350, Mrs. Ethel Sheehy $1,100.

Mrs. T. J. Jackson, veteran teacher of Confederation School, was appointed for one year at a salary of $1,600 plus bonus.

**Named to City Staff.**
Earl A. Drury of Kirkfield and H. B. Cunningham of Cobourg were appointed to the Public School staff at a salary of $1,400 each plus the bonus, and Miss Eleanor Drury of Emo, Miss Grace Westcott of Holt, and Miss Laura Asherhurst of Warsaw were named to the same staff at a salary of $1,150 plus the $100 bonus.

Ross Rutherford and Arnold Olmstead, now on the teaching staff, were appointed acting vice-principal with salary according to schedule commencing September 1, and the appointment of Mr. Burns was confirmed as vice-principal.

Mrs. Jeanette Payne, now on the temporary staff, was named to the permanent staff, and the appointment of Mrs. Glen Webber was renewed for another year.

Increases were granted Miss Marjorie Oliver and Miss Marian Beals to bring their salaries into line with the recent appointments.

Percy Noble was appointed to the caretaking staff at a salary of $1,200 plus full cost of living bonus; and Smith Brothers was awarded the contract to paint the exterior of Queen Alexandra School.

E. P. Ray of Simcoe was appointed to the staff of the Collegiate Institute at a salary of $2,500, with increases according to schedule.

**NO COD SHORTAGE**
The cod is one of the most prolific of fish, a female 39 or 40 inches long producing 3,000,000 eggs.

FLYING OVERSEAS — Pilot Officer Archie Wilson, son of Mr. and Mrs. W. D. Wilson, R.R. 3, Peterborough, is serving overseas. He enlisted in March of 1943, and graduated at Dafoe, Sask. PO. Wilson is a graduate of the Peterborough Collegiate.

## Chamber Of Commerce To Conduct Post War Planning Survey In City

Decision to undertake a post-war planning survey of Peterborough and vicinity along lines similar to the one just completed by Kitchener-Waterloo was made at Thursday evening's meeting of the directorate of the Chamber of Commerce just as soon as the report and methods of procedure are released to the public. Results obtained in Kitchener with the full co-operation of all service clubs and women's organizations were most successful and covered almost every angle to the picture, such as employment situation, intention of the public with regard to post-war purchases, the position of the farming community, post-war plans for municipal projects and wartime changes in purchasing power in the survey area. This project it is expected will get under way in the course of a few weeks.

The housing situation was another problem the board discussed at length when the secretary suggested the Chamber might endeavour to form a group of representative citizens prepared to sponsor the building of some 50 better type homes in the city, but with the many uncertainties ahead no definite assurance of the employment situation, no action was taken. However, the board went on record as recommending to Wartime Housing Ltd. if any more houses are to be built in Peterborough, that they be of a better and more permanent type under supervision of a capable planner.

Report of the recent convention in Toronto of members of the Aeronautical Institute was given by Alderman Ovens. He stressed the part that landing fields would play in place of airports in the smaller centres to serve as feeder lines to the Trans-Canada and American Air Lines. Several excellent sights for such a landing field exist around Peterborough, and the average cost of such a field equipped as a passenger depot and service station for planes, but no hangars, runs, around $40,000.00. The directors were unanimously in favour of such a field for Peterborough as another post-war project, and were prepared to co-operate and support the work of the City Council along this line. It was the opinion of the board, that closer contact and co-operation between the Chamber and the City Council was not only desirable, but most necessary in the tackling and successful completion of many of post-war problems.

## Plans Completed For Meeting Of Bay Of Quinte Conference

The committee to make the final arrangements for the Bay of Quinte Conference of the United Church of Canada met in St. James 'church Thursday. Rev. F. W. Craik presided and present were Revs. J. E. Glover, J. W. Williamson, A. L. Sisco, H. L. Roberts, H. J. Mahoney, E. W. Rowland, E. W. Young, Mrs. Elizabeth Hawley, Alpine MacNabb and I. H. Keefer.

The chairman reported that he had received word from 287 delegates that they intended to come, these had been appointed to billets provided by the different congregations in the city and neighborhood. Dr. E. W. Young reported that the Peterborough Ministerial Association which brings greeting on Tuesday, June 6, will be represented by Revs. W. A. Filer and J. H. Sutcliffe, and that Most Rev. Derwyn Trevor Owen, D.D., D.C.L., Archbishop and Primate of Canada will accompany the deputation and will give a brief address. His Worship the Mayor James Hamilton, will bring greetings on behalf of the City Council at 9.15 p.m. The Ministerial Association at 9.30 p.m. Dr. Young was appointed to introduce these delegations. He also reported satisfactory interviews with the City Clerk, E. A. Outram, and Inspector James Reid, about parking arrangements.

Rev. H. L. Roberts was appointed to arrange with the Boy Scouts to be present at 4.30 p.m. on Tuesday afternoon to guide the delegates to their billets.

The chairman read the list of churches for the provision of meals, Tuesday night Knox 150, St. Andrew's 100, Wednesday midday, St. James' 150. St. Andrew's 100, evening, St. James' 150, St. Andrew's 100, Thursday midday Mark Street 250, George Street banquet at night. Friday midday St. Andrew's 100. It was arranged to ask the bus company to provide transportation to Mark Street and St. James' churches.

All the committees of the conference will meet in St. Andrew's church. Rev. J. G. Gilkey, D.D., of Springfield, Mass., U.S.A., will be the guest speaker, and will give addresses at 9.30 a.m. each morning, and at 2 o'clock on Wednesday. The public are invited to be present on these occasions; they will also be welcomed at any of the sessions of conference to hear the debates. The evening sessions on Tuesday and Wednesday will be of special interest. The chief social event of the week will be the layman's banquet in George Street church Thursday at 6.30, when Wilson MacDonald, Canadian Poet will be the speaker.

The meeting for Laymen will be held in St. Andrew's church on Wednesday at 2 p.m., and for ministers in the conference church at the same hour. The public meeting on Wednesday wil be addressed by Dr. L.Winnifred Bryce of India, and Dr. R. B. Cochrane of Toronto.

Other church officers from Toronto who will speak are Rev. George Williams, John Cobwen, J. I. MacKay, C. A. Myers and Mr. Ray S. Bedford.

The conference will be held in Trinity church. Dr. George S. Easton is president, Rev. J J. Black, acting president, Rev. James E. Bickell, secretary, and Rev. John E. Glover, B.A., treasurer.

The conference includes within its membership the following Presbyteries: Belleville, Cobourg, Kingston, Lindsay, Oshawa, Peterborough and Renfrew. Every minister in these Presbyteries is a member, and the number of laymen who are members is equal to that of the ministers. The list of delegates and their hosts will be printed in the Examiner in a few days. Rev. E. W. Rowand was appointed to arrange the platform for the sessions of the conference.

## War Job For The Down Of The Milk Weed Is More Important Than Beauty Of Sylvia's Hair

Milkweed down is likely to assume next autumn more practical importance than as the poetic phrase of euphony paying figurative tribute to the soft tresses of Sylvia. In fact, the gossamer which wafts the milkweed seed down the gentlest breeze is likely to go to war, possibly as an auxiliary of the air force.

Frank Paterson, agricultural representative, informed The Examiner this morning that he is now making the rounds of the first milkweed plantation ever made in this country other than by the careless hand of nature. The plants are making second-year growth, but that is for the purpose of synthetic rubber.

"The down of the milkweed after it bursts its pods is required as a substitute or alternative for kapok to be used in life belts and aviators' service uniforms," Mr. Patterson said. "It is extremely light and warm, and is especially adapted for life belts. A recent departmental suggestion has been considering a general campaign by the children next fall to gather the milkweed pods for their down content, and offer a pretty good price to enlist the active efforts of the young folks who would be taking a direct part in the war. I understand that the down would be purchased for United States account. However, the autumn is quite a long way off yet, and who can tell what may intervene by the time the milkweed seeds of the 1944 crop are ready to take the air."

In regard to the milkweed plantation contracts that were made by the department with a group of district farmers last year, Mr. Paterson said that all but the poorest, the least promising fields, are being retained; farmers are being asked to do certain cultivating, and a circular letter of instruction and advice will be sent out to all the contracting farmers within a few days.

"One thing I have already observed," Mr. Paterson said, "is that some of the seeds that did not make any growth or germination last year now appear to be coming through. You can tell them, I think, because they are only tiny plants compared with those which had come through last year."

## Plans Prepared For PWR Camp This Summer

A one week's refresher course early in June, in preparation for the summer camp to be held this year between July 23 and August 6, will be taken at Connaught Rangers by members of the Training Staff of the 2nd (R) Battalion, Prince of Wales Rangers, it was announced at headquarters of the regiment in the Armouries today. The personnel participating will not only brush up on existing plans and methods of camp training, but will take in new features recently added to the regular program.

Battalion officers are hopeful of obtaining a much greater number of men for the summer camp this year, and the vacation shut-downs announced for several of the city's most important manufacturing industries engaged in war production appear to a large extent to be coinciding with the plans of the Rangers for their annual camp at Connaught Ranges.

Managers of Peterborough plants from which the Rangers draw the great proportion of the reserve soldiers enlisted in their ranks are co-operating with the regiment in urging the attendance of all the members in their employ wherever possible, and helping to make it plain that where vacations came at the time the summer camp is being held, men have an obligation to take part in the battalion's training outing.

As Major V. M. Eastwood pointed out this morning, members of the Reserve Army are divided into two classes and two classes only. "There are those," he said, "who are indispensable and vital to war production activities and not available except in the event of a national emergency, but who can carry out training at local headquarters; and the other class, comprising all the rest, are those available for any training, including camp training and all occasions when the unit may be called up."

The definition of war work, Major Eastwood said, embraced only those plants that have a contract with the government and did not include industries, often termed essential, whose connection with the war effort was merely of the indirect sort. He added, however, that it was of course conceivable that instances might arise where attendance at the summer camp could be an actual hardship or a detriment to personal endeavour; and here the individual case would be judged separately on its own merits. Men unable to attend camp are required to make up the time in parades at the local headquarters.

PRISONER OF WAR — Pte. Lloyd George Spinks, the second Peterborough soldier reported missing during the fighting in Sicily in July, 1943, was reported today in the Army casualty list to be a German prisoner of war. His wife lives at 17 High Street, and he is the son of Mr. and Mrs. E. W. Spinks, Lansdowne Avenue.

## Market Stall Is Working For War Victims

The headlines of today's feature on behalf of the Peterborough and District British War Victims' Fund is one which concerns both the past and present tense, for it tells of what has been accomplished and also of the immediate hopes for the future when it resumes work in this particular at this Saturday morning's market.

The fruits of the earth are given by an Almighty hand for man's benefit, so it would seem appropriate in the extreme that they should be utilized to give aid to a suffering humanity on whom the curse of war has fallen in the nature of destruction by bombs from the enemy planes in the skies, and this effort which is run by the fund management itself is worthy of all the support that citizens can give to it, for all the entire proceeds are used for this one purpose alone.

This Saturday, two senior girls from Prince of Wales School through the kind arranging of P. D. Windrim their principal, will be on hand to act as sales clerks, and in addition to the supplies from the secretary's own garden, a number of potted plants from the Little Lake Cemetery greenhouse through the kindness of F. Kitney and I. Harrison will be offered for sale.

Among these will be a box each of Hollyhocks, Columbine and Love in a Mist, the latter from seed originating in the Old Land, and there will be potted varieties to include feathered columbine, Japanese Iris and Prince of Wales feathers.

**Total This Season Reaches $28.95**
Last Saturday two senior girls Edith Miller and Marjorie Lewers from King George School acted as sales clerks and gave very good service, and it should be mentioned that Edith Miller's mother brought a personal interest to bear on the day's proceeds by bringing two dozen tulip blooms which added nicely to the returns and found a ready sale.

Among last weeks offerings were boxed plants donated by the Peterborough Floral Co., some pots of sage given by R. R. Ford, and Anthony's Store under the clock assisted with a cash donation, the total returns for the week-end amounting to $10.35, which added to previous returns, now makes a total of $28.95 that has come to the fund this season thus far, from this particular feature on its behalf. Donations in kind to sell on behalf of the objects the fund seeks to serve will be gratefully received, and same can be brought to the stall any time after 9 a.m. on Saturday.

**Last Lap of School Year**
School students have now started on the last lap of this school year, and the fund management would like to suggest that they plan to give a helping hand as a school or class, to the people of Britain through this fund, before parting company to spend the summer vacation on their own.

Central School pupils have taken the spotlight on a number of occasions already this year, and another assist comes from them today, with Miss Beal's class Grade 3 adding another $1.50 to the previous good record established by them in the past.

| | |
|---|---|
| Previously acknowledged | $76,319.82 |
| Proceeds of sale of plants and seeds at Market Stall per Edith Miller and Marjorie Lewers | 10.35 |
| Miss Beal's Class, Grade 3, Central School | 1.50 |
| Total to date | $76,331.67 |

## A Nazi Claim

LONDON, May 26 — (CP) — A broadcast German communique today claimed that a Soviet air attack on a German convoy off northern Norway resulated in Nazi fighters shooting down 68 out of 80 attacking aircraft. Another plane was brought down by escort vessels in the convoy, the communique said.

Earlier the Berlin radio said the action took place last night off Nordkyn, at the extreme northern tip of Norway, about 200 airline miles northwest of the Soviet port of Murmansk.

## Need More Ships

WASHINGTON, May 26 — (CP) — Reinforcing the Navy's promises that "vast amphibious operations lie ahead," the United States Senate passed and sent to the White House yeserday legislation authorizing the construction of an additional 1,000,000 tons of landing craft and other small vessels. The cost of the extra tonnage is estimated at $1,800,000,000.

## Moscow Sympathetic

MOSCOW, May 26 — (CP-Reuters) — Sympathy for Britain in connection with the shooting by Germany of British and Dominion Prisoners of War was expressed yesterday by the newspaper, Izvestia.

## War—4 Years Ago

By The Canadian Press
May 26., 1940— Gen. Sir John Dill replaced Sir Edmund Ironside as commander of the Imperial General Staff. Germans captured Calais and British Admiralty announced loss of destroyer Wessex off French coast. British Empire observed day of prayer.

NURSE OVERSEAS — Lieut. Anne Heffernan, whose parents reside near Norwood, is serving overseas with the R.C.A.M.C. Before enlisting in September, 1943, she was working in a Montreal hospital. Lieut. Heffernan is the daughter of Mr. and Mrs. R. Heffernan, near Norwood.

## Soldier's Mother Dies Of Heart Attack

Mrs. Frank Peters, 112 Hurley street, North Monaghan, the mother of Victor Thomas Peters, Peterborough soldier who was killed December 16 during the battle of Ortona, and of Pte. Frank Peters, seriously wounded last summer in Sicily and now in the military hospital at Kingston, passed away suddenly last night in her 53rd year.

The tragic death of her son, who was mortally wounded when a chance German shell struck in an area behind the frontlines in Italy last December, was the second piece of shocking news to be received by this mother, three of whose five sons have worn the uniform of His Majesty's Canadian Army. Frank, her second son, was the first Peterborough casualty reported in the Sicilian campaign.

Mrs. Peters, born in Peterborough Mary Ethel Blodgett, the daughter of the late Thomas Blodgett and Alice Carey, was a resident of the district all her life. She was a member of the Church of the Sacred Heart, and a very active worker in its affairs, belonging to the Altar Society and the Catholic Women's League.

Left to mourn her loss are her husband, Frank Peters; her sons, Pte. Frank in Kingston, James serving overseas in Italy, and Raymond and Gerald at home; and five daughters, Mrs. F. James (Kathleen), Mrs. F. Alley (Madeline), Mrs. A. R. Crossman (Marion), and Teresa and June, all of Peterborough. Also remaining are two sisters, Mrs. L. Thompson of Peterborough and Mrs. P. Russell of Toronto.

The funeral will be held from the Bert Duffus Funeral Home, 431 George street south, on Monday at 8:45 a.m. to the Church of the Sacred Heart for requiem mass at nine o'clock. Interment will be made in St. Peter's Cemetery.

**ELOQUENT MEMORIAL**
The saxaphone is named after its inventor, Adolph Sax.

HAS CROSSED ATLANTIC — Sgt. James Healey, R.C.A.F., son of Mr. and Mrs. M. J. Healey, Douro, is serving overseas. He received his wings at Lethbridge and before enlisting was employed at the Western Clock Company.

COLLECTION OF ASHES
GARBAGE DEPT.
Commencing Monday, May 29th, ashes will be collected once weekly on the last day of the weekly collections.
EXCEPTION—Areas where present collection is on Wednesdays and Saturdays ashes will be collected on the Wednesday.
G. G. TORRENCE,
Supt. of Collections

# The Examiner

## CLASSIFIED ADVERTISING RATES

Cash with order. 1½c per word per insertion; 35c minimum for first insertion; 45c minimum with box number.

If paid within five days, 2c per word per insertion.

After five days, 2½c per word per insertion.

Refunds must be claimed within thirty days.

The names and addresses of boxholders are confidential and cannot be given under any circumstances.

THE PETERBOROUGH EXAMINER reserves the right to classify, edit or reject any classified advertising copy. Read your ad at the first insertion. The Examiner will not be responsible for more than one incorrect insertion. Copy accepted up to 1 p.m. each day for insertion the same day except Saturdays when copy must reach the Examiner before 10 a.m.

| | |
|---|---|
| Birth Notice | 75c |
| Card of Thanks | 75c |
| Engagement Notice | 75c |
| Marriage Notice | 75c |
| Death Notice | 75c |
| In Memoriam | 75c |

The above charge is for 50 words—over 50 words 2c per word is charged. Coming Events — First insertion 20 words or less minimum charge 50c. Subsequent consecutive insertions 40c per insertion. Over 20 words, 2c per extra word per insertion.

TELEPHONE 4641.

## Births Marriages In Memoriam Cards of Thanks Deaths

**BIRTH**

MOHER—Mr. and Mrs. G. J. Moher wish to announce the birth of a son on May 22, 1944 at St. Joseph's Hospital.

BOYD—Mr. and Mrs. Russell Boyd (nee Verna Bradley) wish to announce the birth of their son, Kenneth John, at St. Joseph's Hospital on May 25, 1944.

**ENGAGEMENT**

Mr. and Mrs. David McGrath, Roseneath, Ont., announce the engagement of their youngest daughter, Joan to Joseph Charboneau only son of the late Mr. and Mrs. Charboneau of Ottawa, Ont., the marriage will take place quietly in Ottawa, June 9th.

**DIED**

PETERS, Mrs. Frank—At the residence, 112 Hurley St., North Monaghan, Mary Ethel Blodgett, beloved wife of Frank Peters and mother of Mrs. F. James, Mrs. F. Alley, Mrs. A. R. Crossman, Teresa, Junie, Pte. Frank, Pte. James, and Raymond and Gerald Peters.

Funeral from Bert Duffus Funeral Home, 8.45 a.m. Monday to Sacred Heart Church for Mass at nine o'clock.

Interment St. Peter's Cemetery.

PRINGLE—Suddenly in Ottawa on May 24, 1944, Ada Jane Rapsey widow of the late William Pringle, formerly of Peterborough.

Remains will arrive in Peterborough Saturday morning. Funeral Service will be held at the Comstock Funeral Home, 305 Water St. on Saturday, May 27, at 1.30 p.m. Interment Little Lake Cemetery.

SCHICKLER—Solomon, on Thursday, May 25, 1944, at the residence of his daughter Mrs. Percy Scott, 73 Pine Street, Solomon Schickler, beloved husband of Mary Jane Brethouer.

Resting at the Nisbett Funeral Home, 347 Charlotte St., until Saturday morning. Funeral on Sunday, May 28, at 2 p.m. from the Anglican Church, Wilberforce. Interment Wilberforce Cemetery.

**IN MEMORIAM**

MORROW—In loving memory of a dear husband and father, Fred Morrow, who passed away five years ago to-day.

"Gone but not forgotten".

—Remembered by his Wife and Family.

**CARD OF THANKS**

Mrs. A. Darling wishes to thank the attending doctors, nurses and aids at Nicholls Hospital for their kindness, also the W. A. of Lakefield United Church, those who called, sent flowers and fruit, and for the many kind messages received during her stay there.

## FLORISTS

ASHBURY'S WEDDING AND FUNERAL FLOWERS Phone 4982—Nights 3054 316 Charlotte

TURNBULL'S FLOWERS LIMITED 441 George Phone 7583—Nights 3257

## COMING EVENTS

First insertion, 20 words or less, minimum charge 50c. Subsequent consecutive insertions, 40c per insertion. All over 20 words, 2c per extra word per insertion.

BRING YOUR FRIENDS TO Nick's Dance Hall, Saturday, a good time for all. Good Music. Light lunches.

RESERVE MONDAY, JUNE 5 FOR R. C. A. F. Auxiliary Bingo. Exceptionally good prizes. 30 games. Tickets 25c.

THE SOLDIERS CIGARETTE Bingo will be held tonight in the Legion Hall, at 8.15. The main prize will be $36.00 with other good prizes of cash and goods. The names of thirty-six sailors, soldiers, airmen and C.W.A.C.'s will be drawn from the box. Admission 25c. Extra card 10c.

### In Memoriam Verses

A booklet from which In Memoriam verses may be selected is available at the Advertising counter of The Examiner. Telephone Classified Dept. 4641.

## Coming Events

(Continued from Preceding Col.)

PENNY SALE. FINAL DRAW AT Headquarters, 336 George Street, Monday, May 29, at 10 p.m. auspices Nicholls Hospital, Women's Auxiliary.

RUMMAGE SALE ON SATURDAY by a group of St. James' Sunday School opposite Capitol.

57th REGIMENT CHAPTER, I.O.D.E., Rummage sale, Saturday, May 27. Open at 9 across from Hood and Cummings.

K. OF C. BINGO, SATURDAY, May 27 at 8.30. Thirty games, 3 cards for 35c. 2 door prizes.

DIAMOND ANNIVERSARY OF St. Paul's Ladies' Aid will be held, June 2, at 8 o'clock in the Church a fine program has been arranged. Everybody welcome.

WORKERS AND UNEMPLOYED, Bingo Tonight, Moose Hall, 8.15. "Prizes" $40.00 cash, Esmond, Woolcot and other good quality Blankets, Bedlinens, Kitchen-linens, End tables, Magazine Racks, Hassocks, Lamps, Fancy Cushions, Chromeware, Cookware, 32-piece Luncheon Sets, Reversible Comforters, Bed Spreads, 8-day Mantel Clock, and other good prizes. Names of Men and Women serving in the Armed Forces overseas will be drawn, and three hundred cigarettes sent to each. Admission 25c. Extra card 10c.

DANCE AT RYE'S PAVILION, Saturday, May 27. Graydon Orchestra, Modern and Old Time dancing. Admission 35c. Gents 50c. Tune in CHEX 9.00 to 9.30.

BINGO AT THE ORANGE HALL, Saturday, 8.15. 30 games, 5 freeze outs. Large Cash Prize on 13th Game, Substantial Cash prize on 10, 20 and 30th Game. Come and bring your friends.

RESERVE THE DATE, JUNE 8th, for the Grenfell Mission Garden Party at the home of Mr. and Mrs. G. R. Langley, Burnham street. Home Cooking table. Also sale of stationery.

"BAND CONCERT" AFTER Church, Collegiate Auditorium, Sunday, May 28th 8.30 p.m. 35-piece Girls and Boys Band, assisted by outstanding Violinist and Saxophonist and Mixed Brass Party. Bandmaster R. G. Routly, Temple Band Chairman. Silver Collection.

## PERSONALS

"SLENDOR TABLETS" — HARMLESS and effective. Two weeks' supply $1.00, $5.00. At Buchanan's, Finn's, and McLeod's Drug Store.

AVON REPRESENTATIVE. 848 BETHUNE. Telephone 3194.

SPIRELLA REPRESENTATIVES— 3011, 3150, 5151.

WANT TO LOCATE RELATIVES OR Surviving Heirs of Charles A. Wilson, born in Peterborough, May 1, 1860. Had four older brothers and four older sisters. Mr. Wilson was living in Minnesota in 1890. Write Lock Box 190, Terminal A, Toronto.

RAWLEIGH'S PRODUCTS. 360 SIMCOE Telephone 3055.

FULLER BRUSH REPRESENTATIVE Telephone 9778.

FULLER SALESMAN — F. DAWE, 451 Water. Telephone 4789.

### Custom Tailoring

DOES YOUR COAT OR SUIT NEED Altering? Have it done now. Tony Pepe, Greene Building. Dial 4295.

### Piano Tuning

WILLIAM POTTER, PIANO TUNING and Repairing (formerly Heintzman) Dial 9462.

PIANO TUNING AND REPAIRING — Fred Walker, Heintzman & Company, Toronto. Mail orders to CHEX or Telephone 9496.

### 3a Hairdressers 3a

SPECIALS — END PERMANENTS $1.00 up. Oil Permanents $2.50 up. Downer's. Dial 8874.

SPECIALS — $8.50 VAPOR PERMANent for $7.00. $7.00 Machineless Permanent for $4.00. Includes Shampoo, Hairstyle Cut and Scientific testing. Telephone 5311. Paris Beauty Salon.

EXTRA SPECIAL OIL WAVE, $6.50 FOR $5.00. Rosanne Beauty Salon, Kresge Building. Dial 8837.

MARY MARINO SUGGESTS FOR FINE Dry, Hard-to-curl Hair, one of her better Oil Waves at $7.50. Other Oil Waves from $3.50 up. Dial 8663.

## FOR SALE

### 4 Miscellaneous 4

KITCHEN CABINET 30 DUMBLE Avenue.

FURNITURE AND GIFTS — 3-PIECE Chesterfields $99.00, $33.00 down, $7.38 per month for 10 months; 6-Piece Breakfast Suites, $69.95, $23.95 down, $6.44 per month for 8 months; Ornaments, 19c up; Cushions, $1.79; Mirrors, $3.50 up; Electric Heating Pads, $7.45; Table Lamps, $5.95 up; Vases, 29c up; Artificial Flowers, 19c per Spray up; Play Pens, $5.95; Bassinettes, $11.95. F. H. Johnston, corner George and McDonnel. Telephone 4697.

MINNOWS, DEW WORMS. 172 ADELINE Street.

CABINET RADIO 149 LAKE STREET.

RUG, 6' 9" x 8' 8", GOOD, CLEAN Barrymore. Telephone 8872.

DOG KENNEL, SHINGLED, REMOVable front. 4717.

PLAYER PIANO, WITH ROLLS AND Bench, in good condition. Sacrifice. Parks' Studio, 208 Charlotte.

SHORT FUR JACKET, OPOSSUM, never worn. 213 Stewart.

MEAT BLOCK, 2 TOLEDO SCALES, Platform Scale, Meat Grinder, Bar Register. 521 Reid.

MARBLE TOPPED COUNTER 8 x 2½ feet, large drawers. W. Wolff, Harwood.

QUEBEC COOK STOVE (JEWEL) WITH Warming Top, heavy nickel trim, good baker, Pipes and Elbows. Bargain. Other useful articles. 276 Dalhousie Street.

HEATING COILS for Stove or Furnace $2.50
LAUNDRY TUBS (2 Section) $18.25
HOT WATER BOILERS $11.75
Complete Line of Plumbing and Heating Materials.
The Peterborough Metal Co.

WOOD LATHE, WITH TOOLS AND Attachments. Telephone 3802.

SEWING MACHINE 58 HOWDEN Avenue.

## FOR SALE

### 4 Miscellaneous 4

RADIO, DEFOREST-CROSLEY, EIGHT-Tube, good condition. 359 Aylmer, Upper Apartment.

WICKER FERN STANDS, 3.95

3-PIECE CHESTERFIELD SUITES ........ 49.00 Up

1 WALNUT FINISHED DRESSER—3 good drawers, bevel plate mirror ........ 10.00

WALNUT TABLE ........ 4.00

ONE 6-PIECE ENGLISH SEMI-PORCELAIN CHAMBER SET ........ 3.50

GOOD DROP BACK COUCH with figured repp covering ........ 16.50

COAL AND WOOD RANGE 18.50 to 49.00

CHERNEY BROS. Trade-In Store
383 WATER STREET
TELEPHONE 9765

NEW REMINGTON TRIPLE HEAD Electric Razor. 578 Charlotte.

RIPSAW TABLE, SELF-FEEDER, and 7½ H.P. MOTOR AND STARTER.
The Peterborough Metal Co.
256 Simcoe Street.

ICE-BOX. 396 ARMSTRONG DRIVE (Hatton Property).

ELECTRIC STOVE, FOUR-BURNER; Large Lawn Roller; Large Bookcase. Telephone 5461.

HOT WATER FURNACE, IN GOOD condition. Teelphone 9055.

BICYCLE PARTS, FRAME, FRONT and Back Wheels. 207 King George Street.

WASHER SERVICE

If your Washer needs repair call us! We repair all makes—electric or engine drive. It pays to protect your appliance. We carry a complete line of repairs including wringer rolls and motors.

If you are interested in disposing of your washer, we will gladly value it for you.

GIBBONS & KNOX
332 George Phone 3129

NEW CHROME CHAIRS. TELEPHONE 9490. Elliott's Stationery and Advertising.

ELECTRIC RANGE, IN GOOD CONdition, $49.00 Telephone 4967.

WARDROBE TRUNK, ELECTRIC IRON and Collapsible Ironing Board. Telephone 5143, between 10 a.m. and 6 p.m only.

SPRING-FILLED STUDIO COUCH, with Wardrobe, new condition. 605 Rubidge Street, Evenings.

CHILDREN'S TABLE, CHAIRS, AND Rocking Chair. 570 Romaine.

THREE-BURNER GAS STOVE, WITH Oven. 443 Mark.

CHIPPAWA POTATOES, FROM CERtified Seed—Large $1.50 Bag, Small $1.25. Mrs. E. Howson, Route 8, Telephone 7069.

$15.00 DAYS END TOMORROW
STILL MANY ATTRACTIVE BARGAINS
BLACK'S
GEORGE AT KING
TELEPHONE 6812

NEW CAMP BED AND MATTRESS. Telephone 7518.

YOUTH'S SUIT, 16 TO 18. CHEAP. 9387.

HEINTZMAN & COMPANY PIANO, good tone, Tuned and Delivered. Parks' Studio, 208 Charlotte

DOUBLE BED, SPRING AND MATtress 474 Aylmer. 4384.

MINNOWS AND DEW WORMS. 1035 Water.

NEW 303 SAVAGE RIFLE AND 45 Shells for same. Apply Calvin Chard, Cordova Mines.

ICE-BOX, GOOD CONDITION. 540 Waterford.

BLACKSMITH'S PORTABLE FORGE, practically new. 5280.

GERHARD HEINTZMAN, PERFECT condition. Write Box 227, Examiner.

SOLID OAK 8-PIECE DINING-ROOM Suite. Telephone 4942

POTATOES, TELEPHONE 5069.

25-FT. INBOARD MOTOR BOAT. 160 Parkhill Road East.

MODERN 3-BURNER WHITE ENAMEL Gas Range, also White Enamel Coal and Wood Range, both like new. Telephone 8249. 466 Cambridge

POTATOES, $1.50 BAG, DELIVERED. Telephone 5132

IVY-CREME
for
POISON IVY.
Itchy, Watery Poison Ivy Rash quickly checked with
IVY-CREME
DIAL 8734
MILLER'S DRUG STORE
Corner Charlotte and Downie.

BEDROOM SUITE, USED 3 MONTHS, Walnut, 4 Pieces. Owner leaving town. Bargain for quick sale — no dealers. 486 Wellington.

CLASSIFIED ADS BRING QUICK RESULTS

## FOR SALE

### Plants and Flowers

TULIPS, 50c A DOZEN. 196 PERRY.

TOMATO PLANTS, STURDY, HARDened, Improved John Baer, by the Box; discount on large lots. Mrs. G. Westman, Port Hope Highway. Telephone 7054

### 5 Dogs, Cats, Birds, Etc. 5

DOGS BOARDED. HEDGLEY KENnels Port Hope Highway. Telephone 4906

### 7 Livestock and Poultry 7

12 DURHAM YEAR-OLDS P. M. CONdon, Douro.

FIVE DURHAM STEERS, 3 YEARS old. Pete Doherty, Route 1, Indian River.

DURHAM BULL, 14 MONTHS OLD. Arthur Charlton, Route 4, Peterborough.

PURE-BRED DURHAM BULL, 1½ years old. 100 Barred Rock Roosters, 6 weeks old. Telephone 4035. William Thompson.

THREE REGISTERED ABERDEEN-Angus Bulls, Two Show Bulls and One Thirteen-month-old Bull, suitable for Grade Herd. Cheap for quick Sale. Telephone 8355.

SIX YOUNG PIGS, 36-41, KEENE.

30 LAYING HENS. TELEPHONE 9438.

SEVEN DURHAM 2-YEAR-OLD CATTLE One Young Durham Cow, due to freshen, 4-year-olds Melville Freeburn, one mile west Young's Point.

MATCHED TEAM PERCHERON MARES 3 and 4 years old; 1 Clyde Gelding, 4 years, quiet and well broken. Harold Ray, Warsaw.

YOUNG PIGS SMITH BROTHERS, Fraserville.

### Baby Chicks

WE MAY ONLY BE HATCHING TO order soon, so if you want June-July Chicks they should be ordered now. We have some for immediate delivery in some breeds, and for June, started heavy breed Pullets. Bray Hatchery, 364 Water. Dial 3834.

BARRED ROCK BABY CHICKS, 10c. Telephone 6090

### 7x Farmers' Needs and Supplies 7x

AUTO TRACTOR, ON RUBBER. ALLAN Downs, Springville.

WHITE STAR POTATOES $1.40 BAG. Telephone 8063.

LIGHT DELIVERY WAGON APPLY Jackson Brothers, 212 Hunter Street. Teelphone 3478.

ECLIPSE DOUBLE PLOW, PRACTIcally new; Disc Colters; Deering Mower, five-foot cut; McCormick Manure Spreader. Telephone 4093.

ONE - HORSE MOWER, MASSEY-Harris, good condition. Dial 6633

NEW WHEELBARROW, SCUFFLER with Attachments. Telephone 5355.

MANURE SPREADER, GOOD WORKing order. W. Waterman, Fraserville.

ERBAN OATS. DIAL 6020.

TRACTOR CUSTOM WORK. C. M McInroy, 4511

EXPERT TRACTOR PLOUGHING AND Cultivating. Two Tractors at your service. 319 McDonnel or Telephone Art O'Halloran 7781.

ONE ELECTRIC REFRIGERATION Milk Cooling Unit. Will handle up to 10 Cans of Milk at one cooling. Price complete installed, including Electrical wiring, $298.00 cash. Terms if desired. Guaranteed one year. F. H. Johnston, corner of George and McDonnel, Peterborough.

### 8 Real Estate 8

Brick, 9 Rooms, 3-Piece Bath, Furnace, ideal for Duplex Possession soon ........ $3,800
Brick, 7 Rooms, 3-piece bath. Possession July 1. Easy terms ........ $3,700
100 Acres, 80 working, Brick House, barn stone foundation, 2 silos, Hydro ........ $5,500
M. STOREY
374½ George St. Telephone 6573

$4,000—Modern 7 Room Pressed Brick, South.
$2,500—5 Room Frame Cottage, Dublin Street.
$3,000—5 Room Cottage, Murray Street.
$4,700—Double House, West, one side vacant August 1st, $1,200 down.
$3,500—6 Roomed Brick, Perry Street, vacant now
$11,500—Modern Home, West-end — owner leaving City.
Owing to death of Owner, I have one of the best Guest and Tourist Homes in Ontario—13 Rooms, beautiful grounds, on main highway to the Kawartha Lakes. Possession July 1st.
A. E. THOMPSON, REALTOR, Kresge Building. Telephone 7284

BEAUTIFUL HIGHLAND HEIGHTS

Get your Post-war Home Site Now in East City's New and Coming Sub-Division, and Buy an Extra Lot or Two for an Investment.

TERMS $10.00 DOWN, $5.00 MONTHLY UNTIL PAID
PRICE $100 to $200 EACH
Location East of Armour Road, North of McFarlane Street.
Plans at the Office of
J. A. GIBBS, 141 Hunter St. 3843.

120-Acre Farm, 85 Acres Best of Clay loam soil, no stones or stumps, tractor all, 20 Acres timber, pine, oak and hardwood, balance Pasture; spring water; barn 100 by 35, stone wall, cement stabling, tie up 20 head, box stalls, feed all from head, hayfork, drive, shed, Hydro close by. Brick House, 7 Rooms, oak floors down, divided cellar, furnace, pantry, hard and soft water, nice lawns garden and fruit, all in first-class condition. A real Farm and Home. Bargain ........ $6,500
For further particulars, see us—
P. E. RUTHERFORD
146 Hunter Dial 3602

BUNGALOW, MODERN, SIX-ROOM, North, Double Lot. Possession July 1. 689 Stewart, after 6 p.m.

MODERN DUPLEX
Hot Water Heat, Stoker, Hardwood Floors. Partitioned Basement, Garages.
Low Heating Costs and Taxes.
GOOD INVESTMENT.
TELEPHONE 7779

N., New Brick Bungalow, Modern bath, natural fireplace, tile kitchen. Immediate possession ........ $5,000
Central, 7-Room Brick, newly decorated, oak floors, complete plumbing, furnace and garage. September possession ........ $4,500
Central, 6-Room Brick, modern. $3,500
S., 7-Room Frame, easy terms. $2,500
O'TOOLE BROS.
Real Estate and Insurance
184 Charlotte St Phone 9447

$4,600—Nice Brick Residence, Dennistoun Avenue. Lovely lot. Possession September 1
WHY NOT TAKE ADVANTAGE OF THE NEW N. H. A. LOAN AT 4¼%? Investigate the possibilities afforded by this low interest rate, with repayment on a monthly basis.
H. J. McCANNAN - JACK SINCLAIR
140 Simcoe St. Telephone 4246

LOTS FOR SALE. ALL HIGHWAY Frontages, near City. Dial 7045.

## FOR SALE

### 8 Real Estate 8

DESIRABLE SUMMER COTTAGE Property at Stoney Lake, between Burleigh Falls and Mount Julian. Good Buildings, consisting of Cottage, 4 Bedroom Cabins, Ice-house, and Outbuildings on acreage on Island. Apply McLaughlin, Fulton, Stinson & Anderson, 89 Kent Street West, Lindsay, Ontario.

CENTRAL BUSINESS LOT, 70 BY 112 feet, on West side of George Street, south of King. Good Site for Stores and Apartments, Garage. Apply 146 Hunter Street for particulars. Take Small House as part.

Summer Cottage, Nine Rooms, Furnished, full plumbing, boathouse, boats, 12 Acres of Pine and Mixed Timber, 12 miles from City. A good buy ........ $3,000
Farms and Houses in all sections
ARNOTT REAL ESTATE
354 Water Telephone 3709

A Good Going Business, Large 13-Room Guest Home, garages, etc. Very modern, large lawns and gardens. A choice locality. Inquire.
South, 4 Rms, oak fls., vacant $2,000
Sherbrooke, 10 Rms, modern ... $3,900
Princess, 6 Rms, oak fls., vacant $4,000
Many others to choose from.
J. A. GIBBS, 141 Hunter St. 3843.

### Cottages for Sale or Rent

FOR RENT, 5-ROOMED FURNISHED Cottage, electric refrigerator, lights, spring water, boat. Telephone 4262

FOR RENT—3 COTTAGES, NO LIGHTS two to three miles from City. Telephone 5012.

FOR SALE — TOURIST RESORT ON Deer Bay, 5 Furnished Cottages, Canteen, Boats and Boat House, Ice-House, etc., running spring water. Apply Mrs. John Armstrong, Lakefield.

SMALL SUMMER COTTAGE FOR Rent for June. 570 Romaine

INSULATED, ELECTRICITY, PLUMBing, eight miles, first part, July-August. 6708.

TWO COTTAGES FOR SEASON. Telephone 48 ring 3, Omemee

### Summer Resorts

THURSTONIA HOTEL — OPEN JUNE Third. Excellent Meals, Comfortable Beds, conveniences. Summer activities. Cottages, Special June Rates. Booklet. Percy Skitch, Thurstonia Park.

### Tourist Accommodation

ROOMS, OR OVERNIGHT ACCOMMOdation. 351 Charlotte. Dial 4885.

### 9 Business Opportunities 9

BLACKSMITH SHOP AND REPAIR Business, Lakefield, complete with Equipment. Write Box 393, Lakefield, or Telephone 141.

MODERN STORE, MAIN BUSINESS Section, May 5, 1944. Walter Badgley, Campbellford

### 10 Used Cars 10

1936 FORD COACH, WITH TRUNK, excellent condition. 9616.

1941 CHEVROLET SEDAN, WITH radio and heater; 1941 Dodge Opera Coupe; Trades. 1937 Oldsmobile Sedan, Two 1936 Ford Coaches, 1929 Ford Cabriolet, 1937 Chrysler Coupe. R. Hopkins, Imperial Service Station, Lakefield. Telephone 124.

1929 FORD SEDAN, GOOD CONDItion. Telephone 4044.

1936 DODGE COACH, GOOD TIRES. 630 Park. 9835

1933 BUICK SPECIAL SEDAN, MODEL 87, 6 wheels and tires 17 x 700; mechanically okay; body needs considerable work, $200.00. Telephone 9674.

1929 FORD, GOOD CONDITION, $125. Telephone 5572.

1934 PONTIAC COACH, GOOD CONdition 640 Bethune Street, after 7.

1941 DELUXE CHEVROLET SEDAN, radio and heater, Cash or Trade. 196 Wolsley Street, after 6.

PRIVATELY OWNED 1937 DODGE Coupe, low mileage, good tires, spotless condition throughout; give particulars of Trade, if any. Write Box 251, Examiner.

1931 BUICK LIGHT 8, GOOD TIRES, good condition throughout, cash. 5 to 7—506 Stewart Street.

1934 FORD V8, RADIO, HEATER, DEfroster. 2 McClennan, after 6.

WANTED — FOUR-CYLINDER CAR; must be in good condition, except tires. Joseph Tedford, Havelock.

1929 DURANT SEDAN, GOOD CONDItion. 492 Bolivar.

1930 DODGE, CHEAP FOR CASH. Apply 685 Gilchrist, after 6 p.m.

1929 PONTIAC SEDAN, IN GOOD shape. 82 McDonnel.

1938 OLDSMOBILE SEDAN, GOOD condition. Telephone 3101, Norwood.

1934 CHEVROLET COACH. 576 ROGERS.

### 10a Used Trucks 10a

HEAVY STEEL FARM TRUCKS. ADAM Carroll, Ennismore, ring 14.

1940 FORD ½-TON PICK-UP TRUCK, good as new. Dial 4511. 24 Cricket Place.

## TO RENT

### 11 Miscellaneous 11

GARAGE. 9873.

ELECTROLUX CLEANER COMPLETE, by Day or Week. 4547.

### 11x Apartments to Rent 11x

LOWER DUPLEX, MODERN, 6 ROOMS unheated, garage, central, $37.00, adults. Write Box 262, Examiner.

HEATED APARTMENT, ADULTS ONLY 496 Mark

THREE-ROOMED APARTMENT, HEATed; adults only. Dial 3624

ATTRACTIVE ROOMS, FURNISHED, owner's home, hot water heating. West. Dial 9420.

HEATED APARTMENT, FURNISHED, Unfurnished, garage, adults. 709 Water.

### 11xx Houses To Rent 11xx

MODERN 6-ROOMED HOUSE FOR Summer months, Furnished. Telephone 4365.

### 12 Rooms 12

TWO BRIGHT, CLEAN, LIGHT Housekeeping Rooms, suitable for Working Couple or 2 Girls. 605 Rubidge Street.

LIGHT HOUSEKEEPING ROOMS. Telephone 3837.

FRONT ROOM, KITCHENETTE, ICE-Box. 417 Stewart.

TWO LIGHT HOUSEKEEPING ROOMS, Furnished, close to Factories. Telephone 4194.

TWO UNFURNISHED ROOMS, HEATed, suitable for one or two adults. Telephone 3804.

## TO RENT

### 12 Rooms 12

FURNISHED HOUSEKEEPING, TWO Girls, central. 270 Reid.

FURNISHED BEDROOM, SUITABLE for Two. Apply 121 Stewart.

## WANTED

### 13 Rooms Wanted 13

THREE UNFURNISHED ROOMS, Ground Floor desirable, adults, West or Central, by June 1. Write Box 261, Examiner.

WANTED, BY BUSINESS LADY, TWO or Three Unfurnished Rooms. Downstairs preferred, anytime before fall. Write Box 231, Examiner.

### 13a Apartments Wanted 13a

MIDDLE AGED COUPLE, FOUR ROOMS and bath (private). Can pay up to $40 monthly; central. Possession immediately. Write Box 252, Examiner.

### 13b Houses Wanted 13b

WANTED, HOUSE OR ROOMS, NEAR C.G.E., for Couple. Write Box 265, Examiner.

FIVE OR SIX ROOMED GOOD HOUSE, modern. Write Box 264, Examiner.

### 15 Miscellaneous 15

1941 BUICK, TORPEDO WILL PAY cash, or Trade Lighter Car; private. Telephone 9918.

CHESTERFIELD SUITE. WRITE BOX 223, Examiner.

USED LAWN MOWERS
Any Condition.
TELEPHONE 6884

MOVABLE LAWN SWING HAMMOCK. Telephone 8055.

CANVAS COVERED CAR TOP BOAT, for cash or will Trade Cedar Skiff. Telephone 4219.

5½-FOOT CROSS-CUT SAW. TELEphone 3848.

THE PETERBOROUGH METAL COMPANY
WE BUY
SCRAP IRON AND METALS

BROKEN-DOWN TRICYCLES FOR REpairs. Telephone 6446.

IRON, RAGS, FEATHERS, PAPER. Petersiel, Bethune and Hunter. Telephone 9403.

BICYCLE, ANY CONDITION. TELEphone 5894

GOOD USED CARS TELEPHONE 6101.

FURS
Cash Paid for Your Old Fur Coat. Write Box 65, Examiner.

STOVES, FURNITURE. HUDSON. Telephone 65, Lakefield

POULTRY AND FEATHER TICKS PAY Highest Prices. M. Glahman. Dial 8298.

LIVE POULTRY WANTED — MARKET Prices. A. Lantin. Telephone 6297.

LIVE POULTRY — PAY HIGHEST Prices. Florence, 6823. 560 Homewood

HIGHEST CASH PRICES
for
OLD GOLD
(in any form)
WARNE'S
JEWELLERY STORE
349 George Street Telephone 5171

STOVES AND FURNITURE WANTED Telephone 4115—Nights 6294.

LIVE POULTRY—MARKET PRICE. M. Katz. 6906. 192 Aylmer.

HIGHEST PRICES PAID FOR RAGS, Paper, Iron and Metals. J. Burfield. Dial 8368.

### 16 Teachers 16

QUALIFIED PROTESTANT TEACHER for S. S. No. 8, Harvey. Duties to commence September 5. Apply stating experience and salary, to K. D. Hunt, Secretary, R. R. 1, Peterborough.

TEACHER WANTED FOR S.S. NO. 13, Cavan, Protestant, Experienced preferred. Duties to commence September 5th. Apply, stating salary, qualifications and experience, to the Secretary, Merton V. Thexton, R. R. No. 3, Millbrook, Ontario.

### 17 Help Wanted, Male or Female 17

COOK AND WAITRESSES, EXPERIenced or Inexperienced, Male or Female. Apply Selective Service, Peterborough. O-274.

EXPERIENCED HAIRDRESSERS Wanted for Salons in cities East of Toronto. Also Helpers Wanted. Apply nearest Employment and Selective Service Office.

### 18 Help Wanted, Female 18

WOMAN TO CLEAN OFFICE AFTER hours. Write Box 263, Examiner.

CAPABLE WOMAN TO ASSIST STEWardess at Local Golf Club. Apply Selective Service Office, Peterborough. O-293.

SALESLADY FOR DRESS GOODS DEpartment; good salary and commission. Apply Selective Service. O-292

PART TIME, 3 HOURS DAILY APproximately. Does not interfere with own Housework; good wages. Telephone Mr. Pogue, 4641.

RELIABLE WOMAN FOR HOUSEwork; good home; must be capable of doing Plain Cooking. Apply 813 Water Street.

### 19 Help Wanted, Male 19

Superintendent Manager For Feed Mill

Excellent opportunity is offered by Feed Manufacturer (in this district, out of town) to Superintend and Manage Modern Fed Manufacturing Plant. Experience desirable but not absolutely necessary. Honesty, reliability, devotion to work, planning ability, and some sales experience, also ability to handle men are essential. Good advancement and permanency desired. Those in essential war work need not apply. Apply in writing to Selective Service, giving full particulars of past experience. O-294.

MAN OR BOY TO CUT GRASS. APply 629 Charlotte Street

**CENSORED BY SPEAKER**

BLACKPOOL, England — (CP) — Elijah Sandham, 68, former Labor M.P., who once was censured by the Speaker of the House of Commons for accusing M.P.'s of accepting bribes, died here.

## WANTED

### 19 Help Wanted, Male 19

NEWSPAPER CARRIER BOYS

A NUMBER OF EXAMINER PAPER ROUTES WILL BE AVAILABLE IN THE NEAR FUTURE. BOYS AND GIRLS WISHING TO HAVE AN EXAMINER ROUTE SHOULD FILL IN AN APPLICATION

AT THE

Examiner Office

TODAY

### 20 Employment Wanted 20

PLAIN SEWING. 58 HOWDEN AVEnue.

### 21 Boarders Wanted 21

ROOM AND BOARD. 342 CHARLOTTE.

FURNISHED ROOM, MEALS OPtional. 467 Chamberlain.

GENTLEMAN BOARDER DIAL 5947.

## WHO CAN DO IT

### 22b Painters, Decorators 22b

EFFICIENT, SMART STYLING
for
HOME DECORATION
Interior and Exterior
"Elastica Quality Goods"
HAROLD COLEMAN
Telephone 9922 336 George Street

COLEMAN BROS — "THE HOME OF Decorating." Established 1906. Telephone 4485. North of Brock Street.

### 22f Miscellaneous 22f

HOUSES AND CELLARS WHITENED 634 Union.

WALLS AND WINDOWS WASHED. 634 Union.

ELECTRIC WORK — SERVICE AND Repairs. Telephone 6195

LAWN MOWERS, MACHINE SHARPened 82 McDonnel. Dial 6315.

GARDENS TO PLOW. 7781.

BRICK, CEMENT WORK, STUCCOING Brick Painting, Chimneys Rebuilt. 217½ Charlotte Street. Telephone 9636.

LAWN MOWERS SHARPENED
$1.00
Guaranteed to Cut, or Money Refunded.
Called for and Delivered—35c
CHARLTON BROS.
LAWN MOWER SERVICE
Wolfe and Rubidge Streets
TELEPHONE 6884.

LAWN MOWERS SHARPENED — WE have the most Up-to-date Machinery. Satisfaction guaranteed. R. Harran's Cycle Shop, Dial 5925.

DUSTLESS FLOOR SANDING. WILliam Higgins. Dial 8887.

### 22j Wood Cutting 22j

WOOD SAWING. CLIFF JEWELL. Telephone 4241.

### 25 Nursing 25

REGISTERED NURSE, AVAILABLE. Write Box 221, Examiner.

PRACTICAL NURSE. WRITE BOX 228, Examiner.

### 25x Dressmaking 25x

DRESSMAKING, TAILORING, ALTERations. Telephone 4936. 593 Harvey.

### Radio Service

RADIO SERVICE
Every Repair Guaranteed.
Established 23 Years.
F. H. JOHNSTON
Corner George and McDonnel
TELEPHONE 4697

DELUXE RADIO SERVICE — ALL makes of Radios Repaired. All work guaranteed. Telephone 7142—Night 6384. 450 Rubidge Street.

## LOST

SMALL BROWN DOG. DIAL 8789. Reward.

TWO-YEAR-OLDS, "V" IN TOP OF right ear. Don Clysdale, Warsaw. Telephone 2 ring 32.

THREE JUTE BAGS OF FEED, BEtween Norwood and Havelock. Telephone 5771, Peterborough.

FLY FISHING ROD, BETWEEN CAvan and Pterborough. Cecil Hayes, Route 3, Peterborough. Reward.

# De Laval Trims Woollens 11-6

Getting an early lead, the De Laval team defeated Dominion Woollens in a wellplayed Industrial League game at the Bonner-Worth field Thursday night 11 to 6.

The De Laval outfit scored eight runs in the first three innings and led 8 to 0 but Dominion Woollens rallied then and made a battle of it for the rest of the game.

The winners had thirteen hits as against ten for the Dominion Woollens.

Feature fielding play was a circus catch by Deb Hillier.

Batteries Mayfield and Pearson for De Laval, Cavanagh and Caraveggie for Dominion Woollens.

# Apsley News

Mr. and Mrs. John Selkirk and son, Bobbie, arrived in the village this week. Mr. Selkirk has purchased Morley MacDonald's store and has begun business here.

Mrs. Newble of Toronto is visiting Mr. and Mrs. W. R. Parks.

Mrs. W. Reynolds and Mrs. Robert Trotter have returned from Belleville after spending two weeks with the former's sister there.

Mr. and Mrs. Vernal Windsor have moved into their house here from their farm at Clanricarde.

The W.I. sponsored a progressive euchre party at Mrs. R. Tucker's.

## FOUND

HEIFER, YEAR OLD, TIP OFF RIGHT ear. David Taylor, Warsaw.

## LOANS

$20 to $1,000 Loans
FOR
Married Couples
WITHOUT ENDORSERS

QUICK, friendly, fuss-free service. Easy repayment terms.
OVER 100,000 SATISFIED CUSTOMERS
CAMPBELL
FINANCE CORPORATION LIMITED
Subsidiary of Industrial Acceptance Corporation Ltd.
169 Charlotte Street
F. M. Vivash, Branch Manager
(Above A. & P. Store) Phone 3520

LOANS
$20 TO $500
NO ENDORSERS NEEDED

| Cash Loan You Get | 4 Payments | 6 Payments | 10 Payments | 12 Payments | 15 Payments |
|---|---|---|---|---|---|
| | Choose a monthly payment plan | | | | |
| $25 | $ 6.57 | $ 4.46 | $ 2.78 | $ 2.36 | |
| 50 | 13.13 | 8.93 | 5.57 | 4.73 | |
| 75 | 19.70 | 13.39 | 8.35 | 7.09 | |
| 100 | 26.26 | 17.85 | 11.13 | 9.46 | $ 7.78 |
| 125 | 32.83 | 22.32 | 13.92 | 11.82 | 9.73 |
| 150 | 39.39 | 26.78 | 16.70 | 14.18 | 11.67 |
| 200 | 52.52 | 35.71 | 22.27 | 18.91 | 15.57 |
| 300 | 78.79 | 53.56 | 33.40 | 28.37 | 23.35 |
| 500 | 130.60 | 88.64 | 55.10 | 46.73 | 38.36 |

To apply for a Household loan just give us a few facts about yourself and choose a convenient payment schedule. Payments shown repay loans in full and include charges at our reduced monthly rate of 2% on a loan balance of $300 or less and 1% on that part of a balance in excess of $300.

Household Finance
Corporation of Canada
Established in Canada 1928
Second Floor Lansfield Block
177 Charlotte St. (Opp. Loblaws)
M. E. Holt, Manager Phone 5841

MONEY TO LOAN ON FIRST MORTGAGES
Easy Terms of Repayment
Apply to
PETERBOROUGH WORKINGMEN'S BUILDING AND SAVINGS SOCIETY
414 Water Street
Established Over 50 Years.

## NOTICE

I HEREBY WISH TO GIVE NOTICE, that Reeve and Council of the Township of Ennismore will, on JUNE 5, 1944, sit in COURT OF REVISION to deal with an Appeal against 1944 Assessment Roll
(Signed) H. J. HENNESSEY, Clerk.

## PROFESSIONAL

### 44 Lawyers 44

PECK, KERR & McELDERRY — Barristers, Solicitors. Money to Loan. Offices 415-417 Water Street. Telephone 4681. E. A. Peck, K.C., F. D. Kerr, K.C., V. J. McElderry, K.C., Walter H. Howell.

JACOB LOW — Barrister, etc. Mortgage Loans. Suite 1-2, 435 George Street (over Toronto Savings and Loan Co.). Telephone 7423 — Nights 6214

ELLIOTT, PHILP & CHANDLER—Barristers, etc. Money to Loan. Offices, Kresge Building. Telephone 6675. A. L. Elliott, K.C., W. R. Philp, B.A., R. J. Chandler, B.A.

P. D. SCOLLARD—Barrister, Solicitor. Bank of Toronto Building. Telephone 9939.

JOHN A. BRADSHAW — Barrister and Solicitor 360 Water. Telephone 9884.

### Chiropractors

M. C. GOODWIN, CHIROPRACTOR and Drugless Therapist. 108 Barrie Building, 312 George. Telephone 8795 and 5865.

## AUCTION SALES

J. H. MILES, AUCTIONEER AND VALuator. Office 211 Hunter. Dial 4115. Residence 9122. 25 Years' Successful Selling and Valuating.

# Westclox Trophy Draw Announced

Announcement was made today of the draw for the first round of the Westclox Trophy match play at the Peterborough Golf and Country Club. The first round must be completed by June 3 and O. DeGraw has been named as referee.

Players whose names appear first in any match are instructed to contact their opponents. Handicaps may be revised at any time and all cards must be turned in.

The first round draw is as follows:

S. Payne vs. G. H. Whiting.
N. Waddell vs. G. A. Wooll.
J. Watson vs. J. Jebson.
DeGraw vs. H. Benson.
A. Rutter vs. W. Brady.
R. Abbott vs. G. Monroe.
R. Kitchen vs. F. Jobbitt.
G. Whatman vs. J. Keyes
S. Northrup vs. Haig Kelly.
O. Steer vs. C. A. Weir.
R. G. Maniece vs. H. Thompson.
M. G. Hardill vs. T. Mackay.
W. A. Eliott vs. C. G. Graham.
J. G. Wharry vs. G. Monkman.
H. C. Sootheran vs. J. H. Eastwood.
W. Lauder vs. H. Chown.
C. Cummer vs. Dr. Cragg.
Dr. Weldon vs. Rev. Kelly.
W. E. Lloyd vs. J. Sackville.
C. V. Elliott vs. J. H. Vernor.
J. E. McKerchar vs. W. McCreery.
H. T. Cranford vs. Dr. A. G. Howson
C. Westbrooke vs. S. J. Gann.
H. Bradburn vs. W. S. Colwell.
T. Labranche vs. E. H. Howson.
C. P. Brown vs. R. L. Dobbin.
M. J. Starr vs. H. T. Gorrell.
W. Eastwood vs. W. S. Derry.
S. McBride vs. J. Comstock.
A. T. Le Fevere vs. J. O. Huddart.
H. S. Longhust vs. H. L. Garner.
W. B. Butler vs. T. T. Rodger.
D. T. Diplock vs. W. F. Huycke.
F. R. Pope vs. F. Garner.
I. T. Lillico vs. J. L. Thompson.
C. Monkman vs. J. Jobe.

# Survey Started To Find Men For Jobs

By JACK WILLIAMS
Canadian Press Staff Writer.

OTTAWA, May 26 — (CP). — National Selective Service has launched a three-way attack on the most acute manpower shortage Canada has yet faced, Arthur MacNamara, director of the National Selective Service said yesterday in an interview with The Canadian Press.

The program designed to find men to fill essential jobs includes:

1. Personal interviews with men rejected as medically unfit for the military service.

2. An on-the-spot survey of the plants to combat hoarding.

3. Extension of compulsory transfer orders to industries now not affected.

"We estimate that of the 8,820,- persons in Canada 14 years and over 5,500,000 now are in the Armed Forces or gainfully employed," said Mr. MacNamara. "That is about 62 per cent and it is just about as high as we can expect to go.

**Need 175,000.**

"The answer now is to make the best possible use of the people who are working. At the moment we need 175,000 workers to fill jobs in war plants and essential industries —entirely apart from farm workers."

(In the previous manpower peak September last, 160,000 workers ere required for war and other essential industries.)

Plants engaged in manufacturing and filling shells at the moment hold top place in the priority list for available workers. Others in the upper brackets are: Farming, base metal mines, packing plants, and general war industries.

"We have got down to the fine teeth of the comb," Mr. MacNamara said, explaining the technique adopted in an effort to fill these jobs.

The plan of calling in men rejected by the Army for individual interviews is being tried experimentally in Ontario — where the most acute labor shortages exist.

Men who are found unfit for Army service are required to notify the local Selective Service Office of the job they now are holding. If it is not considered essential they may be called in for an interview with a view to putting them in some more useful employment.

"We have examined about 1,000,-000 men for Army service and roughly half of them have been unfit," said Mr. MacNamara. "We will have to depend on that pool of 500,000 to fill some of these jobs."

**7,000 Railroaders.**

So far seven compulsory transfer orders have been issued affecting men between the ages of 16 and 40, regardless of their marital status, in a wide range of occupations varying from automobile service stations to manufacturing plants which turn out products not regarded as essential. These men may be required to take employment in some essential occupation.

Preliminary consideration has been given, it is understood, to the other occupations and industries which might be brought under the plan and action in this direction is expected shortly.

With railway freight and passenger movements at an all-time high Canadian railways need 7,000 track workers. Large numbers of men are required at the Lakehead for unloading wheat. Packing plants, with 25 per cent more workers than they had in 1941 and 50 per cent more than in pre-war days, also need more workers.

Selective Service is exploring various channels and, as an example, plans to make increased use of prisoners of war. Some 5,500 now are engaged in farming or lumbering. It is expected this number will be stepped up to about 8,000 during this summer.

Announcement was also made recently that consideration is being given plans to move workers from Southern United States to Ontario to assist in harvesting the tobacco crop.

## Marmora News

Mr. and Mrs. Paul Poulujko and Mr. and Mrs. Steve Poulujko visited relatives at Point Anna on Sunday.

Lance Corporal Charles Reynolds of Ottawa recently returned from England, is vistiing his brother, John Reynolds and Mrs. Reynolds.

Mr. and Mrs. George Kerr and daughter, Margaret, visited relatives at Thomasburg on Sunday.

Mr. and Mrs. Cecil Holland and family visited Mr. and Mrs. Owen Pigden in Madoc township on Sunday.

## Something New

*BOSTON, May 26—(AP). —A United States army ambulance plane bringing 30 casualties direct from the European theatre to New York landed late yesterday at the East Boston airport, where it was forced down by unfavorable flying conditions, army officials declared.*

# Veals Family Learns Brother Back From China

OMEMEE, May 26 (ENS) — Following is a copy of a letter received by W. C. Veals, Omemee from the Foreign Mission Board of the United Church of Canada announcing the safe arrival of his brother, Rev. Howard J. Veals, and his family, from China where he has been serving as a Missionary for the past six years.

To Relatives of Missionaries on Furlough,—

We are very pleased to send you the good news of the arrival of the China and India Missionary party which we have been expecting for the last few days. This morning a telegram arrived announcing that the following had arrived at Boston, Mass. on Monday, — from India: Drummond, Grahams, Miss Scott, Scotts, Taylors. — from China: Hoffman, Rackhams, Reeds, Stinsons, Struthers, Veals', and Wilmotts.

Thirty-one missionaries including children, are in this large party, and we are grateful that they have safely reached Boston. It may not be so easy for so many to get transportation immediately, but they should arrive shortly. We wired them asking when they would arrive in Toronto and when we get an answer we will let you know."

Two sisters also live in Omemee. They are Miss Alice Veals and Mrs. S. D. Vaughan.

## Friends Hold Dance For Fraserville Soldier

FRASERVILLE, May 26—(ENS)—Mrs. J. Bothwell and sons Ray, Percy and Donald held a dance in the Orange Hall, Fraserville Tuesday night in honor of Sgt. Hugh Bothwell who has been home on furlough for two weeks and will return to his post on Saturday.

Friends from South Monaghan Peterborough, Best's Station and Fraserville enjoyed an excellent time with both round and square dancing. Those calling for the square dancing included, Sherwin Morrison of Springville and Wm. Kellar and Leigh Hewitt of Fraserville.

Lunch was served at midnight and dancing continued until 1.30.

## Temperance Gathering Held In Warkworth

WARKWORTH, May 26.—(ENS). —A convention of the Ontario Temperance Federation for Northumberland county was held in the town hall recently, with afternoon and evening sessions. There was a good attendance including representatives throughout the county.

R. A. Whattam, field secretary was in charge. Rev. C. W. DeMille, general secretary, conducted a panel discussion dealing with problems which confront the temperance workers and also gave an interesting and instructive address.

An interesting feature of the evening session was the public speaking contest. Miss Clarice Atkinson, Dartford, speaking on "The greatest enemy of civilization," won first place and was awarded the Temperance Federation trophy. The other contestants were Douglas Coyle, Roseneath and Dorothy Buttars, Baltimore.

The movie film, "It's the Brain That Counts," was also enjoyed.

## 65 Carriers

WASHINGTON, May 26—(AP).—Artemus L. Gates, assistant Secretary of the Navy for Air, said in a broadcast last night that 65 aircraft carriers are in active service with the United States fleet. Gates also disclosed that navy airplanes of all types "will soon total some 37,700" and declared 1,000-plane raids against the Japanese by carrier-based planes are "only the beginning."

# 24 Cars Derailed On Sudbury Line

SUDBURY, May 26—(CP)—Auxiliary wrecking crews from Sudbury and MacTier today were clearing the Canadian Pacific Railway mainline at French River after a locomotive and 24 freight cars left the track this morning.

None was injured in the derailment, cause of which had not been determined. The northbound freight had just cleared the station when the engine left the rails.

The train was in charge of Conductor J. C. Witt and Engineer G. Fish, both of MacTier.

## Britain Asked

LISBON, May 26 — (AP) — Disclosing for the first time officially that Britain had asked Portugal to remain neutral, Premier Dr. Antonio Salazar told the second convention of the National Union yesterday that this country "will remain faithful to the right of peace."

## SALLY'S SALLIES

Registered U. S. Patent Office

"You ought to know how to mix pancakes, you KNOW so much about everything else."

# BARCLAY ON BRIDGE

**LEARN BRIDGE FAST**
**5—Now for the Bidding**

IN THE bidding that precedes the play, the players are endeavoring to foresee what can happen in the play and bid accordingly. Bidding is based on the number of "odd tricks" bid for. So just what is an "odd" trick?

All told, 13 tricks make up an entire deal. If each side took six of them, that would account for 12, leaving one over. It would be the "odd" trick. So if a player bids for one odd trick, he commits his side to the undertaking of capturing that odd trick or taking a total of seven. If he bids for two, he is really bidding for two odd tricks, or a total of eight. Bidding for three means three above the six, or nine all told, and so on. Bidding for seven means seven odd tricks, or a total of all 13.

There are five different declarations which a player can name if he bids. They rank, from the bottom up, in this way: Clubs are lowest, diamonds next above them, hearts next, spades the highest suit, and No Trump ranks above spades.

When a player makes a bid, he does it by stating a number and naming one of the five declarations, such as "1-Club," or "2-Hearts," or "3-No Trumps," or "6-Spades."

The dealer gets the first turn. He may either pass, saying "Pass," or make a bid. His bid may be anything from 1-Club, the lowest possible bid, up to 7-No-Trumps, the highest possible. If he passes, the player at his left may either bid or pass. If he passes, the fourth has the same option. In case all four pass, the hand is "passed out." That deal does not count, and the player at the left of the old dealer becomes the next dealer

If any of the four players makes a bid on his first turn, then the next player has three options. He may pass, make a bid or "double." Any bid must be higher-ranking than the last preceding bid. Thus, 1-Diamond will overcall 1-Club, 1-Heart will serve to overcall either of those, 1-Spade will overcall any of those three, and 1-No Trump will overcall any suit bid of one. But to make a legal bid with a declaration which is of lower rank, a player must do it at a higher level. Thus it requires 2-Clubs to overcall 1-Diamond, or 2-Hearts to overcall 1-Spade, and two of any suit to overcall 1-No Trump. The same is true at higher levels of bidding. A bid of 3-Diamonds would not overcall 3-Hearts, but 4-Diamonds would, and so on in the still higher levels.

When a player says "double," he automatically doubles the value of each trick eventually taken, if the contract gets made, and also increases the doubler's score if the contract gets beaten. That is, if the deal winds up with the declarer in a "doubled" contract. A player is not permitted to double a bid by himself or his partner, but only an opponent's bid. When a bid by you or your partner has been doubled, however, you have the right to "redouble," which again doubles the value of each trick to four times its original size if the contract gets made, and likewise increases the score for defeating a contract.

After the bidding has been "opened," through some player making a bid, it continues in regular order until there are three consecutive passes. Then one member of the pair which made the last bid—not double or redouble, but bid—becomes the declarer, the particular member of that pair who first named the declaration. Thus, if South bids 1-Spade and North raises him to 4-Spades, the others passing, North does not become the declarer, even though he made the last bid. South becomes the declarer because he was the first of his side to bid spades.

There are penalties for irregularities in the bidding, such as a bid or pass out of turn, an "insufficient bid," such as 1-Diamond over 1-Spade, etc., but they will not be touched upon until much later in this course.

**Tomorrow: Scoring in Contract**

Distributed by King Features Syndicate, Inc.

## DAILY CROSSWORD

**ACROSS**
1. Source of hashish
5. Dancing girl (Egypt)
9. A creek
10. Intended
12. Choice group
13. Boy's nickname
14. Lair
15. Barium (sym.)
17. Mix
18. Evergreen herb
21. Girl's name
22. Presiding Elder (abbr.)
24. American Indian
25. Norwegian author
27. Large pulpit
29. Lease
30. Gods of the house
32. Chinese river
33. Steamship (abbr.)
34. Cuckoo
35. Surpass
38. Labels
40. Italian river
41. Decay
44. Halting place, as for troops
46. Rogue
48. Portable chair
49. Catcher of eels
50. Dispatch
51. Antlered animal

**DOWN**
1. Robust
2. Ogling
3. Witty saying
4. American Indian
5. Ambassador (abbr.)
6. Wreathes of flowers
7. Kind of cat
8. Stimulates
9. Layer
11. Despots
16. Rough lava
19. Genus of the lily (So. Am.)
20. Greek letter
22. Roofs of mouths
23. Diffuses
26. Ship's detention room
28. Large body of troops (mil.)
31. Therefore
32. Fired, as a furnace
36. Aloft
37. Silk scarf (Eccl.)
39. Reach across
42. Across
43. Thrice (mus.)
45. Conclude
47. Born

Yesterday's Answer

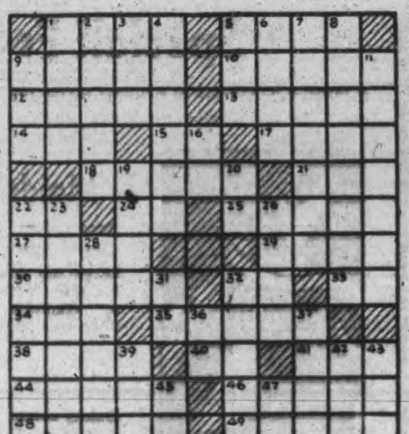

## ROOM AND BOARD —By Gene Ahern

## TERRY AND THE PIRATES —By Milton Caniff

## LI'L ABNER —By Al Capp

## HENRY —By Carl Anderson

## DONALD DUCK —By Walt Disney

## BLONDIE —By Chic Young

## MUGGS AND SKEETER —By Wally Bishop

## BRICK BRADFORD —By William Ritt and Clarence Gray

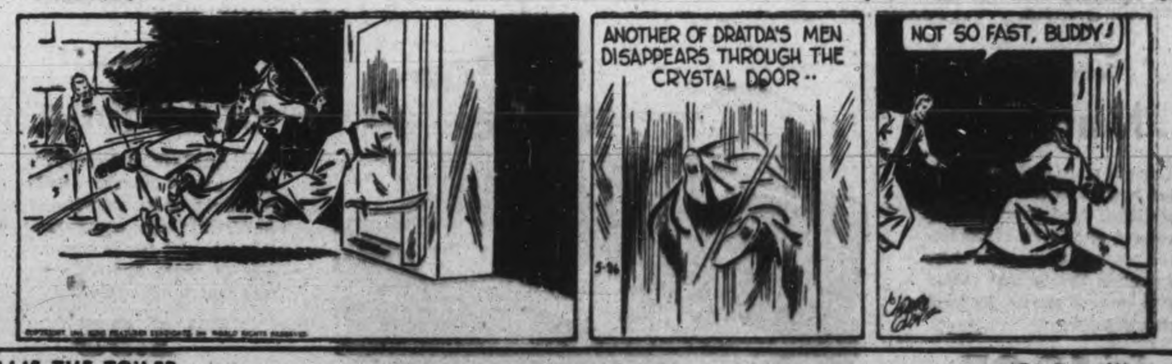


## TILLIE THE TOILER —By Russ Westover

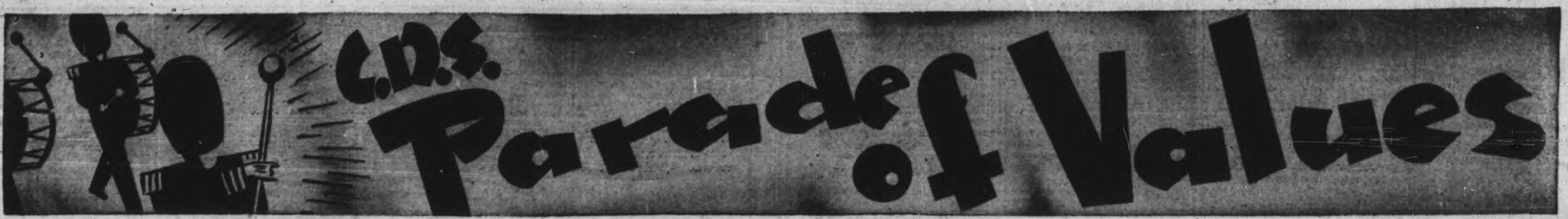


STORE HOURS: 9 a.m. to 6 p.m.; Wednesday, 9 a.m. to 12.30 Noon. DIAL 5721.

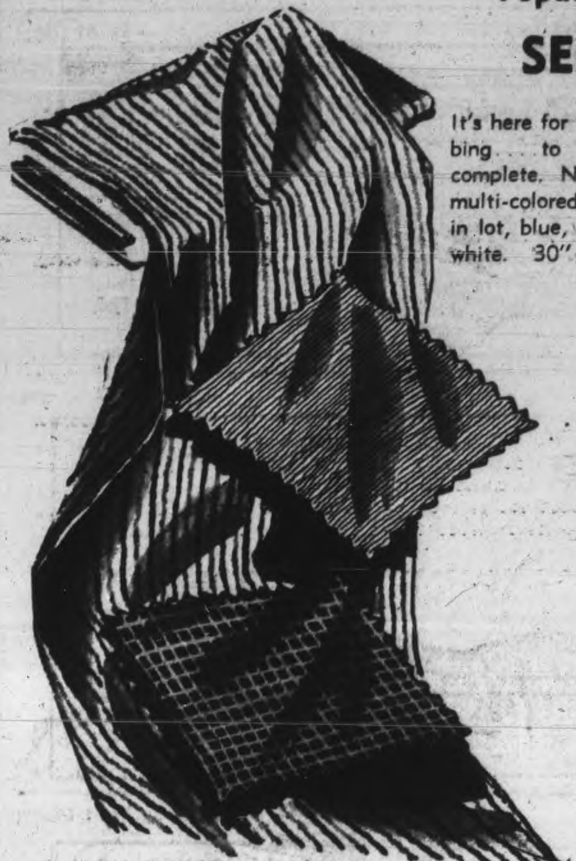

Popular Printed Cotton

## SEERSUCKER

It's here for fashion sewing . . . for easy tubbing . . . to make your Summer wardrobe complete. Narrow stripes, medium stripes, multi-colored stripes, block checks. Colours in lot, blue, red, brown, green and copen on white. 30" wide.

Yard .59

SPECIAL!

Rayon and Wool

## Miami Crepe

Specially purchased! This smart fabric should make lovely summer dresses. A cool tropical weave of rayon with a small percentage of wool to give it substantial body and crispness. White floral and coin dot designs on rose, powder, lime, tan, navy. About 38 inches wide.

Special, Yard ..... .98

—Second Floor, C.D.S.

## FORENOON SPECIALS

FORENOON SPECIAL

### Boys' Swim Suits

Now that the warm weather is here, he'll want to go bathing. Soft all wool one-piece suit with skirt, open back, straps over shoulder. Colors maroon, royal and black Sizes 24 to 34. Reg. 1.79. Special, each .98

—Main Floor, C.D.S.

### Women's Straw Hats

FORENOON SPECIAL

Smart dark straw hats for almost any occasion. Sailors, pompadours and half hat styles. Gaily trimmed with contrasting flowers and veils. Reg. 2.98 to 5.98. Special, each .................... 1.49 to 2.49

—Second Floor, C.D.S.

FORENOON SPECIAL

### Flock Filled Pillows

A real serviceable pillow for home or cottage use. Well filled with soft cotton and covered with good wearing art ticking. Size about 17 x 25 inches. Special pair .......................... 1.49

—Second Floor, C.D.S.

### Chair Sets

Pretty chair sets of good quality cotton ecru material woven in two geometric designs. Back rest is about 10 x 16 inches, the arm rests about 7 x 12 inches. A summer freshness for your living-room, den, or summer cottage . . . at an attractive savings. Special 3-piece set ... .59

### Lace Pieces

Ecru coloured lace oblongs and runners from which to make up smart vanity and buffet sets. Crochet style trim.

Size 6 x 13. Each .......... .25
Size 10 x 14. Each .......... .39
Size 12 x 18. Each .......... .59
Size 12 x 36. Each .......... 1.00
Size 12 x 43. Each .......... 1.25

—Main Floor, C.D.S.

White, Light and Lovely!
New Summer

## NECKWEAR

Staccato accent on black . . . sharp foil on navy! Bright white to underscore in flirtatious feminine fashion the crisp trimness of a business dress. White collars of pique or organdy with lace or crochet-type trim. Each, or set .69

A—Shadow-striped cotton organdy dickie with double row of Val-type lace.

B—A frothy cotton organdy ruffle to border a V-neck collar of guipure-type cotton lace.

C—Bib collar of cotton pique with latticed insertions and self frill.

D—Wear it three ways: As a round collar; turned into a V; or about face as a bib! Waffle cotton pique, with frothy frill of cotton organdy.

E—Deep-notched collar of cotton pique, edged with guipure-type lace, matching cuffs.

—Main Floor, C.D.S.

## Folding Go-Carts

Handy go-carts that you will be proud to take baby out in. Well-made and can easily be folded so as to put in car or out of the way in the home. Blue, grey, maroon shades. Each 22.95

### Preserving Kettles

Good size kettles for your summer preserving needs. Brilliant blue enamel with strong handle. About 10 qt. size. Each .... 1.59

### Oval Dish Pans

The popular "Renown" dish pan that most women go for. Clean looking white enamel with red trim in a good roomy size. Each ............... 1.25

—Basement, C.D.S.

## Clearance of Men's 3-Pce. Suits, Reg. 19.95

Smartly tailored three-piece suits of good wearing cotton and wool worsted material. Two-button style, notch and peak lapels in fancy stripe patterns. Colours blue, black, brown and grey. A real good choice at a saving price. Special .......... 14.99

### Special! Khaki Work Shirts

Light weight cotton that is just right for summer working. A well made shirt in a good roomy cut, coat style, two breast pockets, button sleeves. Sizes 14 to 16½. Special, each .......... .83

### Men's Fused Collar Shirts

Fine woven cotton broadcloth for dress or every day wear. Fancy stripe designs with the popular and neat fused collar. Colours blue, brown, green and grey. Sizes 14 to 16½. Each ......... 1.39

### Windbreakers

Men's summer windbreakers, in sporty two-tone colours. Made of smooth rayon satin with close fitting knitted waist, two side pockets, set in sleeves. Colours royal and wine, wine and green. Sizes 36 to 42. Each 3.49

### Boys' Jerseys

Boys' loose knit cotton jerseys, short sleeves, two buttons at neck with collar, a sporty sweater for summer vacations. Colours grey and blue. Sizes small, medium and large. Special, each .................. .55

### Men's Caps

Light weight summer caps in snappy herringbone and check patterns, of cool cotton material. Colors brown, green, blue and white. Sizes 6¾ to 7. Special, each .......... .25

—Main Floor, C.D.S.

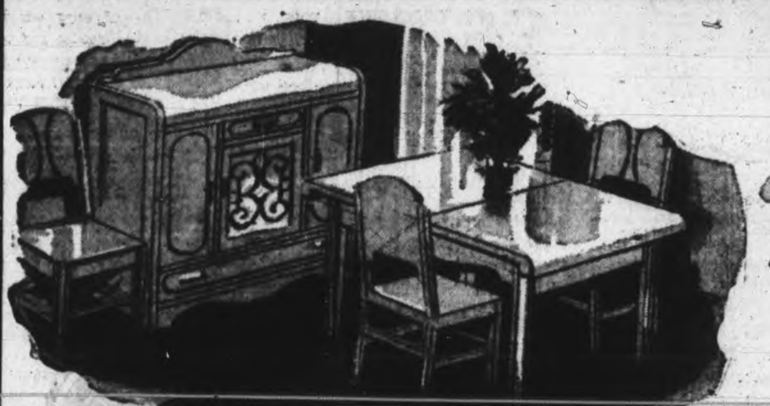

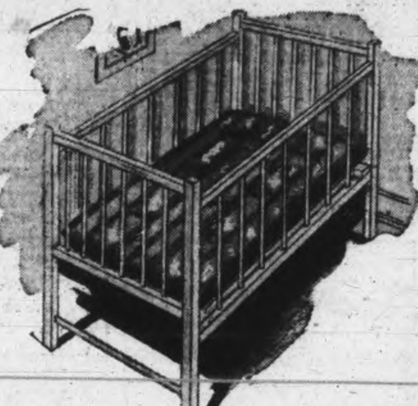

## 6 Pieces in Natural Finish

Here's a news-making suite! Hardwood constructed, finished in natural effect, with gay red or green trim. 42" buffet has good sized cupboards, with drawers for linen and cutlery. Table has waterfall edges, measures about 32 x 40" closed, and opens to about 32 x 52." Table, buffet and four matching chairs .................. 59.50

## BASSINET and MATTRESS

Sturdy made of seasoned hardwood in soft ivory shade, with smooth running castors. Soft, comfortable cotton filled mattress with pillow style edge, covered with strong art ticking. Complete ...................... 5.50

Spring Filled

### Mattress

There is many hours of sleeping comfort in this well made mattress. Good strong springs covered with layers of soft cotton felt, outer cover is of sturdy cotton ticking that should give years of service. In three standard sizes.

Each 19.95

Walnut Finished

### End Tables

Sturdy made of hardwood with rich walnut finish. Half-round top that fits well to Chesterfield arm, a very useful table that can be used for many purposes. About 12 x 24-inch top, 24 inches high.

Each 1.95

Single

### Bed Cots

Just the cot for your summer cottage. Made of strong angle iron, fitted with anti-sag spring secured to frame with tempered helical springs.

Each 5.95

—Basement, C.D.S.

## Feature! Studio Couches

Modern studio couch with a luxurious look that promises rest and comfort—a couch to blend tastefully with practically any surroundings. Covered with neat patterned cotton repp that should wear well. Spring-filled mattress with strong wood back to support cushions, some have wood arms and wardrobe. Colours wine and blue. Each .......... 46.50

Upholstery

### Repp

A good serviceable covering for chairs, couches or chesterfields. Strongly woven cotton repp that will stand plenty of hard wear, in check design of brown, wine, rust and green. About 36 inches wide.

Yard 1.19

—Basement, C.D.S.

## Misses' Summer Slacks and Jackets

SLACKS—Sporty slacks of finely woven Alpine cloth, neatly styled with permanent crease, wide waistband, side pocket. Smart shades of blue, aqua, navy, brown, red, gold and green. Sizes 12 to 18. Each .. 2.98 to 4.98

JACKETS—To match slacks, also made of Alpine cloth, good size side pocket with embroidery trim. Some have set-in belt and fitted coat styles. A real good range to choose from in colours of blue, aqua, navy, brown, red, gold and green. Sizes 12 to 18. Each .. 2.98 to 4.98

## Girls' Candlewick Housecoats

Smart and colourful housecoats, that can be put to use almost every day throughout the year. Also smart for summer beach wear. Closely woven of good wearing tufted cotton yarns with three-quarter length sleeves, full skirt in soft shades of rose, fuchsia, aqua and blue. Sizes 8 to 16.

Each 2.98

### Child's Cotton Dresses

Gay summer dresses, that they can wear day or night. Pretty floral patterns on pastel backgrounds. Some with ric rac braid trim and dainty white collars, gored and pleated skirts, self belts and tie backs in a good assortment of colors. Sizes 7 to 14. Each ......... 1.00

Torso Length

### Pullovers

Peppy pullovers for the outdoor girl, finely woven cotton that is cool for summer outings. Short sleeve style, round neck and fitted waistline. Summer designs of coin dots, anchors and ships on white, yellow, blue and red grounds. Sizes small, medium and large, ach .... 1.98

—Second Floor, C.D.S.

## Clearance! Misses' Tweed Suits

Regularly 22.50 and 25.00

A suit that will be the background of your busy wardrobe. At a savings you can't afford to miss. Smart herringbone and Donegal tweeds with pleated back and front in skirt. Jacket three and four-button styles that is always a popular choice with the young folks. Colors brown, gray and navy. Sizes 12 to 20. Each .................... 15.00

## Special! Front-Lace Corsets

A favorite foundation at a money saving price. A well boned corset of firm, cotton coutil that should give lots of wear and comfort. Sizes 24 to 32. Special, each .... 2.50

### Maids' Aprons

Crisp cotton white aprons, that always looks so clean and fresh. Large bib front and all-round full skirt that makes it comfortable to wear. Special, each . .53

### Girdles

Light weight rayon satin girdle with stretchable side panels. Two small bones in front for added support, also four hose supports, side hook style. Sizes 25 to 30. Each ............ 1.95

### Printed Cotton Gowns

Dainty cotton gowns that are so cool for summer sleeping. Printed in attractive floral designs. V-neck, fitted waist line styles. Sizes small, medium and large. Each ........ 1.59

—Second Floor, C.D.S.

Telephones
Examiner ........ 4641
CHEX ........ 4641
Nights after 6 p.m., Sundays, Holidays
Examiner ........ 4641
CHEX ........ 4643

# Evening Examiner

Peterborough

NIGHT FINAL

VOL. LXXXIX, No. 125 | WEATHER Fair and warm. | PETERBOROUGH, SATURDAY, MAY 27, 1944 | ★★ | PRICE FOUR CENTS

BRITISH-U.S. FORCES UNITE ON ITALIAN BATTLEFRONT — Here British and U.S. army sergeants congratulate each other at the joining of the Allied forces from the Anzio beachhead and those units driving northward on the main Italian front. The meeting occurred in the Pontine marshes.

# Boche Retreat Disorganized Mines Slowing Canadians

## Ceprano Next Objective Of Canadians

### Leave Melfa River Far Behind In Latest Advance

By DOUGLAS HOW
Canadian Press War Correspondent

WITH THE CANADIAN CORPS IN ITALY, May 27 — (CP Cable). — Canadian troops are butting ahead towards Ceprano with elements of the divisions commanded by Maj.-Gen. B. M. Hoffmeister and Maj.-General Chris Vokes both in the advance.

Maritime infantry and Western armor of Gen. Hoffmeister's Division made slow progress yesterday on the right flank of the Canadian sector because of excessive mine fields, booby traps and heavy shelling and mortaring. The were reported last night moving northwest on a front running from near a huge reservoir south-east of Ceprano to a point near Highway No. 6—the Cassino-Rome road.

**Ot'awa Unit.**

On the left flank of the Canadian sector Canadian reconnaissance troops (possibly the Princess Louise Dragoon Guards of Ottawa) were in the vicinity of the reservoir and continuing to advance with Maritime infantry towards Ceprano. They form part of Gen. Vokes' Division.

The next line of the German delaying resistance is expected to be on a line between Ceprano and Ance, four miles to the north-east Highway No. 6 bends south-westward at Arce and then turns northwest towards Rome at Ceprano.

But in their disorganized flight the Germans gave little indication they would be able to make a stern fight anywhere before the projected main defence line south-east of Rome, which runs across Highway No. 6 at Valmontone.

On the right flank of the Canadians, British forces made slow progress while Indian units mopped up several towns on the north side of Highway No. 6.

Earlier on Friday Maritime and

CEPRANO NEXT
(Continued on Page 12, Column 4)

## Buckeroos Sent To Round-up Wild Mustangs Get No Horses, Lose Many Of Their Own

JORDAN VALLEY, Ore., May 27 (AP)—Eighty weary and disappointed buckeroos, sent into the rangelands of isolated Oywhee River country at the order of Interior Secretary Harold Ickes to round up 2,000 wild mustangs, rode back to town last night with nary a wild horse.

Twenty-five of their brothers still were out on the range lands—trying to round up some of their own horses.

Here's the story brought back by Arthur Seale, district grazier in charge of the roundup:—

The boys started out right according to schedule. They got 500 of the wild horses — ordered removed to provide cattle grazing land — cornered near the Three-Finger Butte country. Reserve ponies brought up for the riders doublecrossed the horsemen and evidently gave their wild fellows the equine tipoff that civilization isn't all it's cracked up to be.

At any rate, there was a stampede, and when it was over both the wild and domestic ponies had gone south.

Seale said there might be another attempted roundup later.

## Canadians Finish 14 Days Of Fiercest Battles So Far

*By DOUG HOW—Canadian Press War Correspondent*

WITH THE CANADIAN CORPS IN ITALY, May 27—(CP Cable).—The Italian offensive moves into this third week today with the Germans in general retreat before the impact of the Allies' land and air blows that have shattered two defence lines long in preparation and sent them reeling back toward the third and last line barring entry to Rome.

For the Canadian troops and for Canada these have been historic and demanding 14 days because not a single one passed without the Dominion's infantry or armor being involved in the inexorable thrust fathered by Gen. Sir Harold Alexander and carried out by two heterogeneous armies under his command. And for the first time a Canadian Corps, fighting as a corps, fought and won a resounding, utter triumph.

**Fill Vital Role.**

The Canadians have been involved since the morning of May 12 when one Ontario and one Western regiment of an armored brigade gained a bridgehead over the Rapido River and filled a vital, possibly decisive role, in the Allied plan to outflank and reduce Cassino. The Canadian part in smashing the Gustav line was essentially that of the armored formation operating with an Indian division under command of a British corps.

But it was in elimination of the Hitler line, a deadly combination of natural and artificial obstacles strung across the green, rolling Liri Valley, that the Dominion's contribution became an all important one.

It was in those few thousand yards between Aquino and Pontecorvo that the corps made a brilliant, bloody debut in a courageous assault that carried Maj.-Gen. Chris Vokes' veteran division through a maze of minefields and barbed wire entanglements, dugouts, pillboxes buttressed by anti-tank guns and fierce artillery and mortar fire.

**Big Infantry Push.**

Battalions that fought in Sicily and Italy, that broke the German hold on the Moro Valley and on Ortona, entered the Liri fighting May 16 shortly after the Indians' veteran Canadian tanks climaxed a three-day battle with the capture of ruined Pignataro. From the start it was the intention of Lt.-Gen. Sir Oliver Leese, commander of the British 8th Army, with which the Canadian Corps is fighting, to save the Canadian infantry for the deciding onslaught.

CANADIANS FINISH
(Continued on Page 2, Column 3)

## Strong Armored Opposition Guards Key Points On Road Leading To Rome

### Ceprano, Arce, Valmontone Menaced By Newest Allied Gains Up Liri Valley And From Anzio

*By NOLAND NORGAARD—Associated Press Staff Writer*

NAPLES, May 27—(AP).—Canadian and British troops of the 8th Army moved up the Liri Valley today against the towns of Ceprano and Arce, key points on the Cassino-Rome highway, battering against strong German armored opposition. Meanwhile reconnaissance elements of the Allied 5th Army thrust to within 2½ miles of Valmontone, a key point in the main German defence line southeast of Rome. Valmontone is 36 miles northwest of menaced Ceprano.

In the surge through the Liri Valley Canadian and British 8th Army formations defeated the Germans in a furious tank battle west of the Melfa River, knocking out 12 tanks.

Then the Canadians—who had established bridgeheads across the Melfa River in earlier fighting — pushed on with British forces to within two miles of Arce, near the confluence of the Liri and Sacco Rivers, and to within two or three miles of Ceprano, important road junction four miles southwest of Arce. Both towns are on the Cassino-Rome highway which runs from Ceprano through Frosinone and Valmontone to the Italian capital.

Ceprano and Arce control communications in Liri Valley where Highway No. 6—the Cassino-Rome route—begins a long straight stretch through the Sacco River valley towards Rome.

Desperate Nazis threw in reinforcements at several danger points and used more armor and mobile forcs against the Liri Valley thrust than at any previous time in the Italian campaign.

Even though their right flank had been turned, the German First Parachute Division attempted to hold a Melfa River line in the Liri Valley north of the main railroad bridge yesterday morning, but the British troops forced a crossing and 8th Army tanks plunged through.

Castrocielo and Roccasecca, the town nestling in the foothills on northern edges of the Liri Valley west-north-west of Cassino, were quickly cleared by Indian and Polish troops of the 8th Army.

In this area paratroopers abandoned two Mark IV tanks in good running condition, and three anti-tank guns were abandoned in Pied-

STRONG ARMORED
(Continued on Page 12, Column 3)

## Expect Germans To Evacuate City Of Rome

By JAMES F. KING
Associated Press Staff Writer

LONDON, May 27 —(AP)— The Germans have opened a propaganda campaign preparing for the fall of Rome, and through the Vichy radio have spread word that Nazi forces would retire to a new defence line to the north without defending the city.

Quoting a German military spokesman, the Vichy broadcast last night said capture of Rome "would bring no new element in the general conduct of the war except for the prestige which would be gained by this success."

Announcement that the city would not be defended was seen in London as possibly carrying a double purpose.

1. To ease the shock among the German people and Hitler's satellites when the city falls.

2. To set the stage for placing responsibility on the Allies for any damage the Eternal City might suffer.

With the 5th Army driving against the last line of defence less than 20 miles to the south, gunfire already could be heard in Rome—pictured by neutral reports as a city of confusion, rumors and hunger.

In the last few days through

EXPECT GERMANS
(Continued on Page 1.., Column 3)

## The Weather

**Peterborough Temperatures:**

| | | | |
|---|---|---|---|
| Today: | | | |
| Night low | 63 | 9 a.m. | 66 |
| Yesterday: | | | |
| Highest | 83 | Lowest | 60 |
| One Year Ago: | | | |
| Highest | 64 | Lowest | 53 |

**Weather Forecast:**

Georgian Bay — Moderate winds; fair and warm to-day and Sunday.

Lower Lake Region—Moderate winds; generally fair to-day and Sunday; not quite so warm on Sunday.

Ottawa and Upper St. Lawrence Valleys — Moderate winds; fair to-day and Sunday; not quite so warm on Sunday.

## Chinese Pursue Retreating Japs

CHUNGKING, May 27.—(AP). — Chinese are in pursuit of retreating Japanese who escaped with severe losses from a trap at Tatangtzu, "the highest battle field in the world," on the Salween front, the Chinese High Command announced to-day.

Tatangtzu is 29 miles northeast of Tengchung, and a big battle was believed in prospect for that strategic pivot of Japanese communications north of the Burma road.

The Japanese, with reinforcements, are counter-attacking south of Kaitou, the communique added.

Planes from the Chinese-American wing of the 14th army air force strafed enemy troops yesterday in the vicinity of Loyang, the ancient Chinese city whose probable fall to the Japanese has been conceded, said a communique from Allied North Burma Headquarters said today.

Other air activity included the damaging of a small merchant vessel southeast of Hong Kong by American heavy bombers, the bombing and burning of at least six river boats loaded with troops and supplies on the Yangtze river, and a strafing of troops on a road near Shansi that caused "many casualties."

## Canadian Says Rocket Terrific Weapon

By ALAN RANDAL
Canadian Press Staff Writer

R.A.F. Coastal Command Headquarters, Somewhere in England, May 27 (CP Cable)—The newly-disclosed rocket gun, which the R.A.F. Coastal Command has been using with marked success in strikes against enemy shipping, is described by one Canadian airman as "a terrific weapon."

This flier, whose name cannot be disclosed, is an expert at this type of anti-shipping work and gained the D.S.O. last January for his achievements against enemy surface ships.

The rocket projectile is carried by Beaufighters and other types of coastal command planes and has been used against submarines and also such land targets as bridges, gun emplacements, wireless stations and military buildings.

It has been in use by R.A.F. and also by American planes, since last summer but disclosure of the weapon came only yesterday from headquarters of Air Chief Marshal Sir Sholto Douglas, chief of Coastal Command.

It was announced earlier in Washington that American planes hunting Nazi submarines now are equipped with long-range rocket guns.

It was explained at Coastal Command headquarters that eight rockets are carried, four under each side of the main wing. They can be fired in pairs of broadside, depending on which seems the best method of attack. The rocket projectile can be used as a primary weapon to sink enemy shipping or as a secondary weapon to keep down anti-aircraft fire from ships and damage the vessels themselves.

The rocket consists of a shell tube filled with cordite. The cordite is ignited by a small platinum fuse wire. The consequent flow of gas issuing from the tail propels the rocket, complete with its head, forward

CANADIAN SAYS
(Continued on Page 2, Column 2)

## Russians Hit German Convoy

LONDON, May 27 (CP) — The Russians reported last night an Air attack on German troopships in the Barents Sea north of Norway, the first time in months large-scale German troop movements had been noted in arctic waters.

The midnight communique from Moscow said two transports and a destroyer were sunk and three other ships damaged. Whether the ships were carrying new German forces to Norway or withdrawing some was not specified.

Earlier the Germans claimed to have shot down 69 of the 80 attacking Red Fleet Air Force, but the Russians said only seven bombers were lost and 10 German planes were downed.

Skirmishes southeast of Stanislawow in pre-war Poland comprised the only activity reported on the long eastern land front.

The Berlin radio, in a broadcast recorded by the Daily Express, reported Red forces had occupied the island of Lavansaari in the Gulf of Finland, 70 miles west of Kronstadt, big Russian naval base, and 80 miles northwest of Narva.

## EXTRA!

**NAPLES—Italy-based American heavy bombers today attacked rail facilities in southeastern France for the third successive day.**

**LONDON—An armada of up to 1,000 American heavy bombers smashed railroad targets at four German towns and aircraft plants in two French cities today in a powerful renewal of the Allied pre-invasion aerial battering of Hitler's Europe.**

**NEW YORK—David Anderson in an NBC report from London quoted the German-controlled Vichy radio today as saying the Russians have started an offensive on the eastern front. No details were given and there was no confirmation from any other source.**

## Danube Mined Traffic Reduced

NAPLES, May 27 (AP)—A new series of mining operations, covering hundreds of miles of the Danube river—the vital water highway of the Balkans—has been completed by R.A.F. Liberators and Wellingtons of the strategic Air Force, it was announced officially today.

Mining of the Danube, carried out at night, has effectively reduced German waterway traffic to the eastern front.

"The difference in Danube traffic now, compared with the first time we went out, is like the difference between main street on Saturday night and a country lane," said an R.A.F. rear gunner, Sgt. William MacGuffie, of Whitehaven, Cumberland England.

After the mining of the Danube, it was announced, Hungarian and Romanian shipping companies broadcast a statement that they were no longer able to accept cargoes.

Canals and rivers—always a valuable means of transportation in Europe—are assuming even greater importance as Allied bombers methodically smash the railroad system.

The R.A.F. has been mining northern coastal lanes and many inland waterways successfully since 1940. Now it is completing an ambitious program along the Danube which has been carrying a great deal of oil traffic from Romania.

## Chinese Capture Warong In Burma

By CHARLES A. GRUMICH
Associated Press Staff Writer

KANDY, Ceylon, May 27—(AP)—The Chinese have captured the North Burma town of Warong, 12 miles northeast of Kamaing, and seized a supply dump in the Mogaung Valley, inflicting heavy casualties on the enemy, it was officially announed today.

Allied troops from Zigyun in the Irrawaddy Bend were declared to have advanced 1½ miles toward the Japanese North Burma base of Myitkyina.

A Japanese battalion was reported to have been "practically annihilated and the commander killed" in the continuing fighting, which is ousting the Japanese from the Bishenpur area of India southwest of Imphal.

R. A. F. and Indian air force fighters and dive-bombers registered two direct hits on the Manipur river bridge in the Tonzang area, again cutting off communications serving the Japanese 33rd Division at the edge of the Imphal Plain.

## Japan Has Lost 3 Million Tons In Sea Battles

By DEWITT MacKENZIE
Associated Press War Analyst

Evidence increases that the Allies already have reduced Japan's outlying Pacific defences to such a low state as to render her inner bulwarks highly vulnerable to the great offensive which certainly will come as soon as the Hitlerian war is over—and maybe sooner.

James Forrestal, secretary of the United States Navy, says Allied sea warfare has been so successful that Japan's outer Pacific defences have been beaten down to the level of "a line of defence in name only." Eugene Burns, Associated Press war correspondent who has just returned home from the Pacific theatre, declares Nippon's defensive perimeter is so weak that the American Navy could slice through it at will. As a matter of fact, Burns adds, the Japanese are "operating everywhere on a shoestring."

**Nearing Philippines**

These results are amazing. They've been achieved in three ways: (1) By sinking the huge total of 3,000,000 tons of Nippon's shipping, thereby crippling her sea communications; (2) By such destruction of her warplanes and warships that she no longer can defend her remaining supply ships or outlying island strongholds; (3) By amphibious operations which have captured base after base and so have carried Allied forces steadily nearer the Philippines and Japan itself.

The latest demonstration of America's growing power and Japan's weakness is shown in the heavy raids by carrier-borne bombers on important Marcus and Wake Islands. Only two Japanese planes were seen, and both were destroyed.

Eugene Burns expects an early invasion of the Philippines, from which the Japanese can be attacked in China and on their own islands. There's support for this view in the steady leap-frog advances along the New Guinea coast. Having captured strategic Wadke island the other day, Allied southwest Pacific headquarters now show signs of getting set for another hop to the Schouten Islands, 200 miles further northwest. These afford air facilities—and the Philippines are only 900 miles away.

## Member Wants 60,000 Men Back

REGINA, May 27—(CP).—M. A. MacPherson of Regina last night said there were 60,000 men in uniform in Canada who had been taken off farms and out of industry "where they were doing some good" toward the Dominion's war effort.

In a Progressive Conservative address broadcast over a regional network of the Canadian Broadcasting Corporation, the former Conservative Saskatchewan Attorney-General said "it is difficult to hear the Liberals talk about an all-out war effort while this army of men remains mobilized at home."

Despite the C.C.F.'s promise not to socialize the land if successful in the provincial election June 15, Mr. MacPherson said if the C.C.F. proceeded to put their program into effect, they would not be able to withstand the pressure of their own system to socialize the land "any more than Lenin was able to."

He said Canadians in recent years have had a taste of regimentation through government - appointed boards which were necessary in wartime. The regimentation was one of what could be expected if the C.C.F. came into power.

## Day Bombers Hit Karlsruhe And Mannheim

BY W. W. HERCHER
Associated Press Staff Writer

LONDON, May 27 — (AP) — The Rhine River cities of Karlsruhe and Mannheim were struck by American heavy bombers today in a powerful resumption of the Allied pre-invasion aerial offensive, according to a German radio announcement.

The broadcast said unfavorable weather kept all but a few German interceptors from making contact with the bomber formations and their fighter escorts.

Residential quarters of the two cities were hard hit with "substantial quantities" of explosives and incendiaries, the radio added.

London observers said Allied formations including hundreds of heavy bombers crossed the Channel for three hours during the morning.

The size of the formations suggested strong attacks were under way as a follow up to night attacks on Ludwigshafen and the Rothe Erde Railway yeards at Aachen by R.A.F. Mosquitoes.

The Berlin radio earlier warned that Allied fighter-bomber formations were approaching southwestern Germany and that fighters were moving in on Western Germany.

Two R.A.F. planes failed to return from the night operations, which included mine laying in enemy waters as well as the attack on the two German cities.

Halifaxes of the Canadian bomber group took part in the mine-laying operation and returned without loss.

The German radio at noon declared Allied fighter-bomber formations were approaching southwestern Germany and that fighters were flying towards western Germany. It reported single planes already flying over western Germany.

The roar of war planes over the English Channel today indicated the brief lull was over in the Allied aerial offensive from British bases, and that the Germans wide-spread invasion defences were in for another pounding.

Flying above a light covering of clouds, the strong force of Allied

MOSQUITOES RAID
(Continued on Page 12, Column 3)

## Tweed Editor Vice-president

NIAGARA FALLS Ant., May 27 — (CP) — C. B. Smith of the Creemore, Ont., Star, was elected 1944-45 President of the Ontario-Quebec Division of the Canadian Weekly Newspapers Association at closing sessions of the Wartime Conference here today. He succeeds John A. Marsh of the Amherstburg, Ont., Echo, who becomes Honorary President.

Other officers elected were: William Aylesworth of the Watford, Ont., Guide Advocate, first vice-president; Sam Curry, Tweed Ont., News, second vice-President, and R. A. Giles, Lachute, Que., Watchman secretary-treasurer.

Directors elected were: C. E. Bond, New Liskeard, Ont., Speaker; L. B. Cainan Picton, Ont., Gazette; G. Anslow Dundas, Ont., Star; D.

TWEED EDITOR
(Continued on Page 2, Column 2)

## Nothing Is Safe

*NIAGARA FALLS, N.Y., May 27—(AP).—Stanley Miller has sent a bill of $18.50 to the city for a new oil stove. He claims it was picked up by rubbish collectors after he carried it outdoors for a cleaning.*

# WAR BULLETINS

### *Canada's Northwest Comes Under Review*

OTTAWA: House discusses development of natural resources in Canada's northwest. Canal project rapped.

• • • •

### *Pre-Invasion Aerial Blows Shake Europe*

AERIAL: Mosquitoes launch attack on Ludwigshafen; railyards at Aachen heavily pounded during the night.

• • • •

### *Heavy Armor Covering Hun Retreat In Italy*

ITALY: Germans falling back on third defence line as Canadians and British push up Liri Valley. 5th Army drives from Anzio toward Valmontone.

• • • •

### *Italian Capital May Yet Be Spared*

LONDON: Belief exists that Germans will evacuate Rome before the Allied armies reach the city.

## Army Battles Forest Fires

### Flames Devouring Forests In 5 Provinces

By The Canadian Press.

Forest fires, spurred by wind and dry weather, are raging in at least five provinces of the Dominion, a survey by The Canadian Press showed today.

Canadian Army personnel were fighting flames in British Columbia, Ontario, and Nova Scotia where the worst conflagrations were reported. In New Brunswick and Quebec smaller fires were reported in several sections.

Hon. W. G. Thompson, Minister of Lands and Forests for Ontario, yesterday said a major fire hazard was developing in Northern Ontario and it was expected to grow worse with the weatherman's prediction of dry weather for the next few days.

In British Columbia Forestry Department officials said rain was badly needed to prevent any further outbreaks as they received calls for assistance from several areas in the northern section of the province.

New outbreaks were reported in several sections of Nova Scotia last night as soldiers and forest rangers fought three serious fires.

## Golden Rule Peace Plan

### Bracken Finds Religious Principle Answer

NIAGARA FALLS, Ont., May 27—(CP)—John Bracken, national leader of the Progressive Conservative Association, in an address to wartime conference of the Ontario-Quebec division of the Canadian Weekly Newspaper Association last night said "what I think we need is not a new 'religion' but a re-statement of the old 'religion' in the basic language that the man on the street understands."

"Interpreted it means a job for every man, fair pay for every man, responsibility for every man, equity for farmers, fair treatment for enterprise, opportunity for youth, equality for women, security for the aged, and expanding economy for all—a world of peace for all," said Mr. Bracken.

"Let us build these objectives into the fabric of this nation and help promote goodwill between man and man, nation and nation and that will be a worthy monument to the men and women who are sacrificing their lives to win the peace."

# Council Upholds Rates Set By Assessor

LAKEFIELD, May 27.—(ENS).—Five of six appeals against 1944 assessment were turned down by the village councillors at Court of Revision this week. The single appeal granted was that of Vivian Payne, who claimed that a lot sold off his property on Strickland street had never been taken off his deed and that he, as well as the owner of the lot, was assessed for it. His assessment was accordingly reduced $150.

E. W. Bailey, appearing on behalf of the Canada Cement, objected to an assessment of $55,000 on the company's storage tanks at present leased to the Richardson and Sons Grain Elevator Co. He claimed that with an assessment of $18,000 on the portion sold to Ventures Ltd., that it left only a 9 per cent reduction for that portion demolished, which he felt was not enough. Mr. Bailey said that the Canada Cement had offered the tanks to the Richardson Co. for $25000 and believed that the assessment should be placed above that figure. By reducing the levy to this figure the company felt there might be an inducement to the Richardson people to purchase and thereby create employment in the village. Should Richardson & Sons cancel their lease, which is on a yearly absis, the company stated Mr. Bailey intended to demolish the tanks thus leaving the village with no revenue whatsoever from them.

Reeve Gordon Scriver called upon the valuator, T. C. Ephgrave, for his views and Mr. Ephgrave stated that at pre-war costs the tanks could not be built for less than $250,000 and if they were replaced to-day would run considerably higher. An official of the grain company he said, had informed him that if these tanks were at a lake port they would have been assessed at full value. Only recently, while putting the tanks back in shape again, some $35,000 is reported to have been spent upon them, hence taking all things into consideration Mr. Ephgrave felt $55,000 was a fair assessment.

Reeve Scriver stated the revaluation of the village was being done for a fair equalization and if the citizensc were to be asked to pay on their own assessment as set by the valuator, that it would not be fair to reduce the Canada Cement assessment thus placing that reduction as a burden on the citizens.

Councillor Reg Doubt said it was apparent from the fact that the Richardson Bros. had not already accepted the $25,000 offer for the tanks that they were here only while the war pressure was on for grain storage and apparently intended to leave once this urgent need was over, and this being the case felt while they were here the property should be assessed at a fair value.

Mr. Bailey stated he felt the council was making a mistake as it was the taxation that played a great part in forcing the company to close down in 1930.

The council apparently disagreed with Mr. Bailey for on motion of W. C. Grant and George Graham the assessment was sustained.

F. C. Coyle appealed upon an assessment of $4,860 on his garage and $390 on the land, an assessment which he claimed double previous years. Mr. Ephgrave, called upon for an explanation of the figure which was two-thirds of what he valued the property at, claimed that the building could not be put up today for $7,500 and pointed out the building was of first class structure and modern in every way. Mr. Coyle stated the building had cost $4,400 and $4,600, and that a figure of $7,500 was away out of line, to which Mr. Ephgrave replied that while that may be true it was not necessarily an indication of the value of the building.

Councillor George Graham stated that the village had hired an expert valuator having full confidence in his ability and that it should be upheld. The appeal was dismissed.

**Proper Valuation.**

A. Drummond complained that an assesment of $250 on his cottage on the waterfront was too high and should be reduced to $100. He pointed out that another property close to his and worth four or five times as much, was assessed for very little more.

"That," stated Reeve Scriver, "is just what we're having the revaluation for, to have things of this sort straightened out. The council felt the $250 assessment was not excessive and the figure was sustained.

An appeal by C. S. Tanner, who did not appear, protested a figure of $1,563 on his store and apartment and $412 for the land, a total of $1,975 and $510 on the Bell Telephone Co. office, and $440 on the land, a total of $950 on that portion. The appeal was rejected.

Mrs. Clara Webster objected to a jump from her 1943 assessment of $1,800 on her home and undertaking parlors and $600 on the land, to a 1944 figure of $3,857 on her buildings and $643 on the land.

Mr. Ephgrave pointed out that to replace the entire structure today would mean an outlay of some $13,000. He pointed out, however, that he had allowed a depreciation of 65 per cent and that despite the fact the building had hardwood floors throughout, with plumbing, was newly decorated and in general first-class condition. Mrs. Webster claimed her old assessment of $2,400 as set by Judge Smoke, and was perfectly willing to let the matter go before him again.

The appeal was dismissed.

General Insurance

STAN DARLING
Insurance
Fire, Auto, Accident and Health, Plate Glass Liability and Life.
346 WATER ST. PHONE 8884

T. MARK & SON
General Insurance
360 WATER ST.
Phone 5425

INSURE IN SURE INSURANCE
C. J. RAY
418 Water Street Tel. 4142
Fire, Automobile, Sickness and Accident, Plate Glass, Liability, Etc

## CONSUMER'S RATION COUPON CALENDAR — JUNE

COUPON VALUES
BUTTER - ½ pound
TEA - ¼ pound
COFFEE - 1 pound
SUGAR - 1 pound
CANNING SUGAR 1 pound

| SUN | MON | TUES | WED | THURSDAY | FRI | SAT |
|---|---|---|---|---|---|---|
| | | | | 1 . . . | 2 | 3 |
| 4 | 5 | 6 | 7 | 8 Tea-Coffee Coupon T-34; Sugar Coupons 34 & 35; Preserves Coupons 21 & 22; Butter Coupons 64, 65 | 9 | 10 |
| 11 | 12 | 13 | 14 | 15 . . . | 16 | 17 |
| 18 | 19 | 20 | 21 | 22 Tea-Coffee Coupon T-35; Butter Coupons 66 & 67 | 23 | 24 |
| 25 | 26 | 27 | 28 | 29 . . . | 30 Butter Coupons 62, 63, 64, 65 Expire. | |

On and after June 1st One Preserves Coupon = 24 fluid ounces Maple Syrup

# Roosevelt Wants Another Visit

WASHINGTON, May 27—(AP)—Suggesting that this summer's Allied operations against Hitler in Europe be described as liberation rather than invasion, President Roosevelt has left open the possibility that he might be close at hand to see some of it happen.

He told reporters at his news conference yesterday that he hopes to confer again with Prime Minister Churchill in the summer, the fall, or the late spring, naming the seasons in that order.

By ruling out winter as a possible time for the conference, on the ground that he does not like to cross the Atlantic at that time of year, Mr. Roosevelt indicated it probably will be he who does the travelling.

It was not brought out whether Mr. Roosevelt's reference to late spring as a possible time for the meeting applied to the few remaining weeks of spring, 1944, or to next year, after the presidential election and inauguration.

The bantering nature of the President's remarks left to his listeners any interpretation of fourth-term implications in his words.

Yesterday, at a news conference, he said he might see Mr. Churchill in the late spring, or summer, or possibly in the fall. Indications that the President would make the trip rather than the Prime Minister,

ROOSEVELT WANTS
(Continued on Page 12, Column 6)

MORE ABOUT—
## Canadian Says

Continued from Page 1

along guide rails under the plane's wing and in the sighted direction. Four fins are fitted to the rocket's trailing end for stabilization in flight.

There is no recoil shock, as this is taken up by high velocity gasses ejected by the rocket itself. These gasses blow beneath the wing surfaces, where they do not affect the aircraft.

The Coastal Command attack on shipping, in conjunction with navy operations, has been so successful, that there are no known enemy surface ships at sea attempting to run the Allied blockade of Germany.

MORE ABOUT—
## Tweed Editor

Continued from Page 1

R. Wilson, Shawinigan, Que., Standard; Ken Walls, Barrie, Ont., Examiner; T. E. Southcott, Exeter, Ont., Times-Advocate; Laird Miller, Jarvis Ont., Record; Jack Pickell, Paris, Ont., Star.

## Keene News

The anniversary services of Keene United church will be held on June 18, when the guest preacher will be Rev. J. A. Cranston, D.D., of Toronto.

The annual banquet of the Young People's Society will be next Friday, May 26. Rev. H. Mahoney will give the address and members of the C.G.I.T., Y.P.U., Tillicum Class and Trail Rangers and all young people on the charge are invited. The banquet begins at 6.30 and an interesting program has been arranged.

At the Y.P.U. meeting which was in charge of Christian Culture, Stella Plunkett gave an interesting reading on the topic "Christ and the Fishermen." Lois Wright read the scripture, Tom Gall led in prayer, and Mary Miller gave a reading on the lesson. Definite arrangements were made for the banquet on Friday evening.

Dr. and Mrs. C. P. Peterson and daughter, Gwenneth, of Toronto, were visitors at the United church manse last week-end.

Kenneth G. Murray of H.M.C.S. York spent the week-end at his home at the manse.

## Having Trouble

*TORONTO, May 27 (CP).—Answering a call from a citizen who heard noises in the Chalmer mills here, police discovered two shopbreakers in the mill, buried neck deep in a bin of flour. Detective Fred Miller, who placed the men under arrest, commented only, "They were a funny looking pair."*

MORE ABOUT—
## Canadians Finish

Continued from Page 1

It was a week later, in the early morning of May 23, that Canadian, British and French artillery chorused an hour-long prelude to the infantry push that carried Maritime and Western battalions across the Aquino-Pontecorvo road to stay in a day of raging conflict. On the left flank Ontario battalions that had gone through a hole in the line the day before felt their way forward simultaneously.

Both Canadian and German dead, both British and German tanks, were strewn through the fields as Maritime and French-speaking battalions with tanks continued to advance in a left hook that brought them to the next road running from Highway 6, great artery of supply, to Pontecorvo.

This set the stage for exploitation by Maj.-Gen. B. M. Hoffmeister's division. His tanks and infantry surged forward early May 24 in the first offensive action since his arrival in Italy last autumn and it is this action that has crossed the Melfa river and rolled northwest in continuing momentum.

On the left flank Vokes' infantry with armored support kept pace and the Corps moved ahead on a two-division front.

A recapitulation last night showed the Canadians were more than 17 air miles beyond the Rapido, the captors of somewhere near 1,500 prisoners, a solid anchor between the French on the left and Polish and British troops on the right.

It was Canadian armor that drew the main resistance and allowed the British forces to gain their own bridgehead over the Rapido. It was Canadian infantry that broke through between Pontecorvo and Aquino and made both these bastions untenable and helped the British forces to drive forward on the right.

Their triumph was achieved against men of the 90th Panzer Grenadier division and tanks of a panzer division brought south to meet the thrust. It is a fact the majority of the prisoners are far from the physical equal of the paratroopers the Canadians faced along the Adriatic coast front but in the positions they manned they didn't need to be.

As the Germans fled north in what can be called disorganized withdrawal, their position in Italy reflected one of the most severe blows dealt the German armies in this war.

The final strong line before Rome runs from Vezzano to Valmontone to the coast and the Allied armies—the Canadians with them—are ready for that, too, if the enemy is still ready to fight after losing more than 12,000 prisoners and thousands of dead and wounded in two weeks.

# Slaght Tackles Question Bank Reserves

OTTAWA, May 27 — (CP) — Arthur Slaght (L—Parry Sound), a money reform candidate, today continued in the Commons Banking Committee a vigorous, but so far unsuccessful, attempt to have revealed the inner reserves of the 10 chartered banks.

The only specific information he obtained was the statement of C. S. Tompkins, Inspector General of Banks, that the figure should be given.

"I want to creep up on you as close as I can," said Mr. Slaght, in presenting his motion.

"I say that the hidden reserves are in the millions of dollars."

Mr. Tompkins: "It is in excess of $1,000,000."

Mr. Slaght: "Is it below $5,000,000?"

Mr. Tompkins: "I am not to be trapped that way."

Ross Macdonald (L—Brantford City) said he objected to Mr. Slaght's question.

Mr. Slaght: "All right, Mr. Tompkins, you appear to have friends here."

"Sure, they're all friends," said John Blackmore, Social Credit House Leader.

Mr. Macdonld: "I think it is improper. The question should be asked. When the committee has completed its work it can decide whether it is advisable in the interests of the depositors that these reserves should be disclosed."

Mr. Tompkins: "These inner reserves have not reached the fantastic figures some seem to think they have."

## Fraserville News

Sunday visitors of Mr. and Mrs. Harry Seabrooke of Fraserville included thier two sons Mr. Walter Seabrooke of Peterborough and Flt. Sgt. Ronald Seabrook of Jarvis, and Miss Opal Preston home visiting from the west.

Mrs. A. Hunter of Peterborough, is visiting her sister, Mrs Isaac Lewis, Fraserville.

Miss Elinor Pue, Fraserville, spent the week-end the guest of her friend, Miss Edith Cook at her home at Foxboro.

Miss Kathaleen Waterman of Peterborough, visited with her brother and sister-in-law, Mr. and Mrs. Willard Waterman, Fraserville.

Mr. and Mrs. L Hewitt and son Herbie, of Fraserville, motored with Mr. and Mrs. Arnold Hewitt, of Peterborough to visit relatives at Hall's Lake. Mr and Mrs. Arthur Hewitt returned home with them after spending two weeks there

## Palace Hit

STOCKHOLM, May 27 (AP) — The famed Imperial Palace in Berlin was damaged badly in recent daylight raids, travellers arriving here from Germany reported. The great throne room was hard hit, as was the chapel in which Frederick the Great was baptised.

**GOOD EATING ANYWAY**

The speckled trout is really a charr.

# Oil Resources Reviewed In Parliament

By JAMES McCOOK
Canadian Press Staff Writer

OTTAWA, May 27.—(CP).—Members of the Commons yesterday fixed their eyes on Northwestern Canada and kept them there all day.

They discussed development of oil resources, and then went on to general consideration of all the region and the wealth that examination might reveal.

Howard Green (P.C., Vancouver South) said he suggested that Canadians might seek further information on Russian development of her northern territories to see if Canada should follow examples given there.

Resources Minister Crerar said that a mission to see the Russian developments might be possible after the war, but in the meantime Canada was being informed of Russian findings in the north through the Canadian embassy in Moscow.

G. H. Castelden (C.C., Yorkton), said the rights to the development of oil resources in northwestern Canada had been "handed over" to the Imperial Oil Company, without sufficient return to the people of Canada.

**Terms Fair.**

Resources Minister Crerar replied that the government had not given away any of Canada's resources in the agreement entered into with the company and the United States. The United States spent $134,000,000 in development of the Canol project, which includes pipeline from Norman Wells, Northwest Territories, to White Horse, Yukon Territory.

Mr. Crerar said that development of northwestern oil resources had been pravided for on terms considered fair and equitable and which protected the public interest.

OIL RESOURCES
(Continued on Page 12, Column 5)

## St. Lawrence Project As Post-War Plan

CORNWALL, May 27—(CP)—Probably the proposed St. Lawrence River seaway and power project will be completed as a post-war development was suggested by John Bracken, Progressive Conservative leader, in an address here last night to a joint meeting of service club.

"The possibilities of this great project cannot yet be determined but it will unquestionably result in unprecedented opportunties for Cornwall, eastern Ontario and northern New York. However long this great project is delayed, it cannot be denied because it is too great an opportunity," he said.

In a review of Canada's post-war problems, Mr. Bracken said the task before Canadians was to "correct the weaknesses of yesterday and assure that our boys return to a different mode of life than that they had 10 years ago."

## Bethany News

Mrs. Reginald Palmer of Pickering, is spending a vacation at her residence, west end, Front street, while convalescing from a fall sustained this spring.

Miss E. Richardson, with her cousin, Miss Ida Staples, of Woodville, who is her guest this week, accompanied by Mrs. Veale, Mrs. H. Ryley and Mrs. T. F. Jackson attended the annual Women's Association convention held in St. James' church, Peterborough, on Thursday, as representatives of the Bethany United church.

Mr. and Mrs. Charles Smith, Glengarry Road, received congratulations from their friends to-day on the 53rd anniversary of their wedding day. They were married in 1891.

## Named Inspector

GUELPH, May 27 — (CP). — J. E. Durrant, assistant principal of the Guelph Collegiate-Vocational Institute, has been appointed an Ontario High School inspector, it was announced to-day. Before coming to Guelph 15 years ago, Mr. Durrant was on the staff of the Oshawa Collegiate. He is a graduate of Western University.

RUSS AMBASSADOR—Georgey N. Zarubin, new Russian Ambassador to Canada, has arrived in Ottawa with his wife and 14-year-old son, Victor.

# Would Transfer Entertainers To Vital Jobs

CHICAGO, May 26 (AP) — The United States' manpower problem is critical, says Lt.-Gen. Brehom Somervell, but it must be solved and he suggests that "if we have to close the night clubs, let's lock them up—and the poolrooms and bowling alleys with them."

And, the commanding general of the Army Service forces said in a speech last night, entertainers who have lost their jobs in night clubs because of a new tax law should find no difficulty in getting work in war industries.

"There are plenty of jobs for them in your plants," Gen. Somervell told a conference of 1,000 executives and industrialists. "Or on the railroads and steamships that are carrying the guns and ammunition to our fighting men.

"Let's put these crooners to work at something useful. Our men are dying in Burma and in the jungles of the southwest Pacific. They're dying in Italy and in the air over Germany. There's too much sorrow among the families of our fighting men to waste any tears on a master of ceremonies out of a soft job.

"If we have to close the night clubs, I say, let's close them up, and the poolrooms and bowling alleys with them. And let's do without perfume and jewelry, if that will help get the war over sooner."

He asserted that manpower still is being employed in beauty shops and perfume factories as well as poolrooms and bowling alleys and said "there's been a lot of moaning" over the loss of jobs recently by some 15,000 night club entertainers because of retrenchments following the 30 per cent federal excise tax on such entertainment.

Gen. Somervell said American railroads "are short" more than 100,000 men, and many other industries "already are below the minimum manpower they must have to do their essential part in the business of victory.

"Let's put first things first. Let's get our men home."

## Gilmour News

Those who attended the W.C.T.U. convention in Cobourg were Mesdames Gordon Mann, Marcus Fowler, Clayton Telford, Allie Edmison, Harry Archer, Reg McMullen.

The young people of Gilmour Church who attended the convention at London were Messrs Burritt and Braden Mann, Fred Mann and Morris Telford.

The many friends of Mr. Charles Moore are sorry to hear of his removal to Nicholls Hospital.

Mrs. I. Mann of Alberta attended the funeral of the late Mr. S. Blewett.

Miss Dorothy Clarke of Toronto spent the week-end at her home.

Mr. James Moore of the Guelph College is spending a few weeks with his parents.

## Marmora News

Mr. and Mrs. Gordon Jarvis are occupying their cottage at Crowe Lake.

Private John Dougall of Toronto is visiting relatives here.

# Cheese, Produce and Livestock

**TORONTO FRUIT**

TORONTO, May 27 — (CP) — Wholesale fruit and vegetable prices were unchanged here today.

**TORONTO HOGS**

TORONTO, May 27 — (CP). — Prices were unchanged at baconhog markets reporting early today. Dressedweight: Stratford grade A $17.25, B1 $16.85, delivered; Barrie A $17.40, B1 $17, delivered; Hull A $17.40 delivered; London A $17.25 delivered.

**WINNIPEG GRAIN**

WINNIPEG, May 27 — (CP) — Canadian wheat for export was in good demand today on the Winnipeg Grain Exchange with United States, United Kingdom, Portugal and Switzerland taking supplies. Sales aggregated 2,250,000 bushels.

The United States Commodity Credit Corp. was the biggest buyer, taking 800,000 bushels, while the United Kingdom bought 250,000.

Oats were also in demand for export, United States interests taking 750,000 bushels.

Early declines were overcome in late Rye futures dealings and at the close values were 3⅝ to 1⅞ higher.

## Hog Quotations In Peterborough

SATURDAY, MAY 27

Grade A hogs $16.90 plus transportation.

Sows: $12.00 plus transportation.

Eggs: A large 31c; A medium 29 cents; A pullet 23c; B grade 26c; C grade 23c.

The Quaker Oats Company quotes No. 2, $1.10; No. 3, $1.08; milling Ontario Winter Wheat No. 1, $1.10; oats 62c; buckwheat 68c.

## THE STARS SAY . . . . .

By GENEVIEVE KEMBLE

**For Sunday, May 28**

SUNDAY'S horoscope holds excellent auspices for forging ahead to cherished objectives, of magnitude and broad scope, with radical moves, changes and plans, also affiliations with those in place and power. Prudently managed there should be signs of promotion, favors and probably some form of public recognition or esteem. Romance and adventure also may give happiness.

Those whose birthday it is may enjoy a year of much happiness, progress and prosperity, especially in a surprising opening for putting in operation unique ideas or talents, in which there may be public support or tokens of approbation or esteem. Others in high places also assist to this desired place where personality, popularity and prestige are advanced. There is indication of social and romantic happiness with much festivity and celebration.

A child born on this day may be talented, ambitious and may have much progress, prosperity and personal joy and happiness in life, and possibly public honors as well.

**For Monday, May 29**

MONDAY'S astrological forecast is for a day of attacking new and cherished objectives, after the breaking up of long static or crystallized conditions. With limitations and impediments removed there should be determined effort to put over major operations of scope and far reaching security and stability. This excellent prospect should be aggressively attacked but with good reason and sound judgment, lest over-ambitious projects carry danger, with probable reactions on personal happiness.

Those whose birthday it is may enjoy a year of great progress in putting in successful operation cherished plans and objectives long delayed or frustrated. This may be caused by the breaking up of old congestions and stagnations, and with the friendly aid of those in power and authority. Seek this aid, but within reason and good judgment, lest there be some sort of personal friction or dissatisfaction. Social and romantic felicity are in sight with celebrations and enjoyments.

A child born on this day should have much sound sense and stability, with worthy ambitions that may bring personal position, happiness and success.

## Life's Little Joke

*CHICAGO, May 27—(AP).—Albert Bittner paid 50 cents for a bundle of shirts at an auction sale seven months ago, but he couldn't wear them—they had no collars. Mrs. Bittner decided the shirts could be used for cleaning rags and opened the bundle. In a bag in the pocket of one shirt she found $500 in currency.*

# Finance Query Intrigues House Members

BY JAMES McCOOK
Canadian Press Staff Writer

OTTAWA, May 27 — (CP) — A Bank of Canada $1 bill bears the inscription that the Bank will pay to the bearer, on demand, $1. If someone is determined to make an issue of it, he can make his demand—and emerge with a new $1 bill exactly the same or a fistful of copper, silver or nickel. He won't get gold or anything fancy.

These facts of finance vastly intrigued members of the commons banking and commerce committee this week. Their instructor was John Blackmore, Social Credit House leader, who invited a witness S. M. Wedd, president of the Canadian Bankers' Association, to take a nickel and a $1 bill from his pocket and examine them.

Mr. Wedd had both, and so had almost every member of the committtee—although Arthur Slaght (L—Parry Sound) flourished a $5 bill.

"The $1 bill carries a promise to pay, but the nickle bears no promise," said Mr. Blackmore. "Yet you accept the nickel without question. The cost of minting $5 worth of nickels is 47 cents."

Mr. Blackmore said that paper money was redeemed with paper money and therefore debts were dischargeable with a piece of paper.

"Our entire financial system is based on paper," continued Mr. Blackmore and every member, holding fast to his bill, had not a word to say.

Clannish: Far be it from Ross Macdonald (L-Brantford) to deny a friendly clan.

By mistake Mr. Wedd called him "Mr. Mackenzie."

"No, the name's Macdonald," said Mr. Macdonald. "But Mackenzie is a good name, too.'

**Mr. Fraser's Quip.**

Retort. G. K. Fraser (PC-Peterborough West): "I do not want to be too hard on the C.C.F. because only the other day I was told by a Progressive Conservative member of the Ontario Assembly that the C.C.F. Opposition in the Ontario House was a model Opposition."

Clarence Gillis (CCF-Cape Breton South): "Surely."

Mr. Fraser: "'Surely,' the honorable member for Cape Breton South says. I have looked up the definition of 'model' in the dictionary, and I find that it means an imitation of the real thing."

Embarrassed: A few weeks ago a gentleman visited members of Parliament and gave J. W. Noseworthy (CCF-York South) a Bible. Later Mr. Noseworthy found it had been published by the Watch Tower Bible Tract Society of the United States and he told the House he understood publications by this society were banned from entering Canada.

Said Mr. Noseworthy, sadly:

"My question is, what am I to do with it now? If I keep it I am no longer a law-abiding citizen; I have in my possesion banned literature. If I give it to someone else I am placing that person in the position I now am in. My religious scruples will not permit me to destroy this Book."

## 10th Fire Victim

HAMILTON, May 27 (CP)—Miss Maisie Clark, 21, died in Hamilton General Hospital last night raising to 10 the death toll from a fire in the Moose Hall here early Wednesday.

**BARI—Mass desertions by Bulgarian troops in southeastern Yugoslavia were reported by the headquarters of the Yugoslav Partisan military mission today, with a spokesman asserting that morale is weakening noticeably as tension mounts in the Balkans.**

HEADS DIVISION—Maj.-Gen. B. M. Hoffmeister, the infantry of whose Canadian division are consolidating their positions on both sides of the Melfa River in Italy.

— — — — Clip Here and Mail to Someone in Service — Do It Now! — — — —

# THE HOME FRONT

Service Edition of the Peterborough Examiner

VOL. 1. EVENING EXAMINER — PETERBOROUGH, MAY 27 NO. 31

**Cadets Inspected**

The Sea Cadets sponsored by the Kiwanis Club and the Air Force Cadets sponsored by the Rotary Club and the Sea Cadets of the Lakefield Preparatory school all were given their annual inspection and each corps made a splendid showing.

**Golfing Season Opens**

Although some of the old hands were somewhat off the mark, the golfing season at the Kawartha Club and the Peterborough Club opened on the weekend with the usual opening day program.

**Trout Placed in Streams**

The Deer Lake hatchery north of Havelock has supplied this district with 59,840 speckled trout placed in 24 streams.

**26 Sheep Dead**

Twenty-six sheep owned by Robert Dobbin and William Succee of North Monaghan township were recently killed by dogs believed to have strayed out from the city.

**Gain In Membership**

Substantial gains in membership by the councils of the order throughout the province were reported at the State Convention of the Knights of Columbus here. Dr. Gerald J. Luntz of Hamilton was re-elected state deputy.

**Potatoes More Plentiful**

On Saturday's farm market potatoes were more plentiful with the price dropping as low as $1.25 a bag. However the general price was $1.50.

**50 Years Old**

Mr. and Mrs. J. E. Carr, 566 Weller street celebrate their 50th wedding anniversary. They have lived in Peterborough for 44 years.

**Provincial Passes**

Provincial Constable David Silvester of Bowmanville and formerly of Peterborough is dead. A funeral service was held in Murray Street Baptist church and interment was in Little Lake Cemetery.

**Bass Out Of Season**

Els Sheehy, Burnt River farmer, was fined $15 and costs for catching bass out of season.

**Drowned In The Trent**

James J. Bell of Campbellford was accidentally drowned when he slipped into the Trent River while fishing.

**To Enlarge Plant**

Robert Abbott, of the Raybestos Company, has announced that his company plans on enlarging the Peterborough plant.

**Failed To Report**

Neil Harrington was fined $25 and costs for failing to report to the Selective Service. Evidence showed he quit his job in December and when told by the Employment Office to report he failed to do so.

**Four Horses Lost**

Four horses were lost in a fire which destroyed the stables of the Weston Bread Company in Ashburnham.

**Drown in Lake Baptiste**

John McCulloch, 59, of New York was drowned while on a fishing trip in North Hastings.

**Child Is Drowned**

Elizabeth Anne Schinnour, 3-year-old daughter of Mr. and Mrs. Oakley Schinnour of Lindsay was drowned at Snug Harbor, Sturgeon Lake. The child's father is in the R. C. A. F., stationed at Mountain View.

**On The Sports Front**

Westclox defeated Aircraft in the opening game of the Girls' League 10 to 8, coming from behind by scoring five runs in the seventh inning.

In the City League this week's scores were Switchgear 10, St. Peter's 9; Plazas 12, Soldiers 5; St. Peter's 7, U.E.W. 6; Plazas 20, U.E.W. 1.

Police had to interfere when the fans invaded the ring in a wrestling bout between John Katan and Frankie Sexton.

ESTABLISHED 1899
CONTINENTAL LIFE — FOUR SQUARE
Continental Four Square Service
Throughout 44 years the Continental Life Four Square Service has proved to be the foundation of Security and Financial Independence for policyholders and beneficiaries.
THE CONTINENTAL LIFE INSURANCE COMPANY
HEAD OFFICE TORONTO
J. R. S. MacLEOD BRANCH MANAGER
355 George Street, Peterborough
A Purely Canadian Company

SAFE IN AMERICA — Rev. Howard J. Veals and Mrs. Veals and their two daughters, Katherine and Marion, have arrived in the United States from China this week. It is expected that within a few days they will reach Omemee, where a brother and two sisters of Mrs. Veals live.

# Paul Tells Friends of Joys Found Serving Ministry

By NEWMAN CAMPBELL

(The International Uniform Lesson on the above topic for May 8 is II Corinthians 4:1-5:21, the Golden Text being II Corinthians 8:9, "Ye know the grace of our Lord Jesus Christ, that, though He was rich yet for your sakes He became poor, that ye through His poverty might become rich.")

◇ ◇ ◇

IN THIS lesson Paul writes to his friends in Corinth of his conception of his ministry, and what constitutes a real minister of the gospel of Christ.

Paul testifies that he received strength from his work. "Seeing we have this ministry, as we have received mercy, we faint not," he writes. He suffered many discouragements, false accusations, physical harm and almost lost his life on more than one occasion, but his fervent feeling of love and thankfulness that he had been converted and accepted Christ, his earnest desire to turn as many as possible to the gospel, rose above the dangers of his life and all its discouragements.

A minister of the gospel should have "renounced the hidden things of dishonesty, not walking in craftiness, nor handling the word of God deceitfully; but by manifestation of the truth commending themselves to every man's conscience in the sight of God."

**Strive to Follow Jesus**

Of all men on earth, those who accept posts in the Master's service, should strive to as nearly as possible live like Jesus. They do infinite harm when they forget their missions and think more of money, and of their own selfish gain than of the message they are sworn to teach. "The God of this world hath blinded the minds of them which believe not, lest the light of the glorious gospel of Christ, who is the image of God, should shine unto them."

"We preach not ourselves," says Paul, "but Christ Jesus." No true minister uses his pulpit to exalt himself, but to proclaim Jesus Christ.

Following the Master's example the minister "faints not," but "though the outward man perish, yet the inward man is renewed day by day." How true this is many a good pastor can testify. There are times when such a man is worn out physically, even discouraged mentally and spiritually, but he finds strength to carry on. He is "renewed day by day." What he suffers from calumny, maybe, from the indifference of the world, in many other ways, he considers these but "light afflictions," as Paul says.

"We look not at the things which are seen, but at the things which are not seen: for the things which are seen are temporal; but the things which are not seen are eternal."

At the beginning of chapter 5 of the second epistle to Corinthians, Paul writes:

"For we know that if our earthly house of this tabernacle were dissolved, we have a building of God, an house not made with hands, eternal in the heavens."

In this earthly tabernacle we "groan, being burdened," Paul writes, but in spite of all the burdens, and Paul himself had many, we are reminded, "we are always confident (for we walk by faith, not by sight). Wherefore we labor, that, whether present or absent, we may be accepted of Him."

"For we must all appear before the judgment seat of Christ; that every one may receive the things done in his body, according to that he hath done, whether it be good or bad."

Finally, Paul wrote, "Now then we are ambassadors for Christ, as though God did beseech you by us: we pray you, in Christ's stead, be ye reconciled to God."

## Annual Meet

MONTREAL, May 27 — (CP) — More than 120 Fellows from all parts of Canada are expected to attend the annual meeting of the Royal Society of Canada when the Society holds its three-day sittings in the new building at the University of Mount Royal, starting Monday.

**NO RATIONING THERE**

A coffee perculator is as essential as a typewriter in many Brazilian business offices, since the beverage is served several times a day.

# The Charm of A Christian

By REV. E. R. JAMES

**The servant of the Lord must be gentle unto all men.—2 Timothy 2:24.**

In the last century, during the Victorian period, it was very common to speak of a lady as "a gentle woman." Today the expression is very rarely used. Have you ever met a gentle-woman? If so, you have never forgotten the impression she left on you. There was a quietness and charm about her; the voice quite low and an utter absence of "side." She was the very essence of courtesy to everyone. This writer boarded for many months in the home of such a "gentlewoman." She had left school early and her hands were toil worn. She would not have known how to behave in a drawing room. Yet she was a gentlewoman; a living example of the Apostolic injunction: "The servant of the Lord must be gentle unto all men."

It is striking to remember that Our Lord was never called gentle by any Gospel writer. The word occurs three times in the Bible: The Psalmist exclaims: "Thy gentleness hath made me great." Ps. 18:38. St. Paul pleads: "I entreat you by the gentleness of Christ. 2 Cor. 10:1. And he further teaches: "The fruit of the Spirit is gentleness." Gal. 5:24.

Without doubt Our Lord was the true Gentleman for the Spirit in all its fulness dwelt in Him. The very fact that the Spirit descended upon Him in the form of dove taught that He must be gentle and harmless. Have you noticed that Our Lord never shouts. "His Voice shall not be heard in the streets" is the prophetic promise. This is a striking contrast to oriental life which is full of noise and shouting. What an example for our noisy age. Quietly and calmly He went about and His very gentleness attracted the leper and the outcast. Little children loved to be taken up in His arms. Truly He is a Man Who is gentle. But we must not forget that He had been a Carpenter and Builder by trade; a business which developed both bone and muscle and created a strong body. We must get rid of the popular idea that the Lord Jesus was gentle and weak. He was gentle and also a strong man physically. He made an appeal to the strong fishermen of Galilee, who would certainly not have followed a weak and puny man.

The idea of gentleness is practically unknown in the Old Testament. It was an age of hardship, strife and battle. Men had to depend upon their own strong right arm to defend home and family. Men of those days rarely died in their beds. God revealed His truth to His ancient people according as men were able to bear it. The ruthless massacre of the Amalakites was in accordance of the ideas of those days. God had to teach men His Divine truth line upon line, precept upon precept; here a little and there a little. The revelation of God's character was progressive. God accommodated Himself to the ideas of men of that period. This is sound psychology.

Then in the fulness of time the "Word was made flesh and dwelt among us; and we beheld His glory the glory as of the only begotten of the Father full of grace and truth." The Lord walked among men as the Carpenter of Nazareth. Those who had eyes to see were fascinated by the beauty and loveliness of His character. He called twelve men "that they might be with Him" as the Evangelist pointedly puts it. As they went up and down the land with Him they were thrilled and fascinated by the greatest Personality of the ages. They not only heard words of deep meaning fall from His lips—never Man spake as this Man—but His goodness, purity and gentleness filled their hearts and they came to love Him for Himself.

Later they discoverd that He is the perfect Image of the invisible God. The tremendous truth dawned upon them..worshippers of the One God —that they saw God in the Person of Jesus Christ. "He that hath seen Me hath seen the Father" is His own claim.

You have friends and acquaintances. What do they think of your Christian life and character? Do they see in you something of His beauty, His patience and His gentleness? This can only be seen through the indwelling of the Holy Spirit in you. The indwelling Spirit will mould and reveal the Christ in you. "That Christ may dwell in your heart by faith" should be your ideal, that men may see Christ in you. Christianity in its highest is fascinating and attractive. It is catching in the truest sense of the word.

Are you hot tempered, priding yourself in speaking your mind? To overcome this fault will mean pain and grief to you. When the temptation rises the Spirit will give you strength to hold your tongue, to keep silent when it is pain and grief to you. Slowly your friends will see that you becoming kinder and gentler in your speech and manner. This is the outward and visible sign of the indwelling of the Spirit of the Lord. "Christ is being formed in you" in very truth, here a little and there a little. Perhaps this ancient prayer may help you: "God be in my mind and be in my thoughts."

LET THIS MIND BE IN YOU WHICH WAS ALSO IN CHRIST JESUS OUR LORD.

# Repatriated Missionary To Be Visitor in City on Sunday

Rev. C. Scratch will be a visitor to Peterborough over the week-end, when he will speak at the Pentecostal Church. Mr. Scatch was recently released from internment in occupied China, and was rapatriated on the last return trip of the Gripsholm from the Far East. Going to China as missionaries with the Pentecostal Assemblies of Canada in 1935, Rev. and Mrs. Scratch spent most of their years of service around the city of Tsingtao, former German colony. A few months before Pearl Harbor, Mrs. Scratch and their daughter Lorraine returned to Canada. After hostilities broke out, Mr. Scratch was permitted to continue his work with a limited amount of freedom in the city of Peiping, for a number of months before being finally interned. The large camp confined hundred of other foreign nationals, including the medical staff of the great Peiping hospital, a modern institution, described as comparable to any in our large cities. Mr. Scratch was appointed one of a committee of three, which was responsible for arranging for the camp food supply with the Jap authorities. It is his opinion that much of the bluster and arrogance of the Jap is an effort to overcome an instinctive inferiority which he feels relative to the white man. Mr. Scratch lost weight alarmingly, as did many others, during internment. He found the mental tension to be the worst hardship. Quite naturally he feels that one of the greatest moments of his life was the first glimpse of the Swedish luxury liner Gripsholm as she sailed into the Portuguese Indian harbor to meet their Jap prison ship. She seemed to them a symbol of freedom and home.

REV. C. SCRATCH

# Church News and Notices

## VARIOUS

CHRISTIAN AND MISSIONARY ALLIANCE
### BETHANY TABERNACLE
George Street (near Y.M.C.A.)
*Rev. Walter S. Crone, Pastor*

Youth Campaign Closes With Two Great Services at 11 a.m. and 7 p.m.
With
Rev. and Mrs. James W. Anderson, of Flint, Michigan
And
Rev. and Mrs. Gordon Anderson, of Houghton, New York
PREACHERS — MUSICIANS — SINGERS
10 A.M. ......... Bible School, Classes For All Ages
4 P.M. ......... Young People's Radio Hour—CHEX
At Bethany you will find the ministry of the Full Gospel, a real welcome and true Christian friendship.
"A SUNDAY WELL SPENT MEANS A WEEK OF CONTENT"

### BROCK STREET GOSPEL HALL
Near Aylmer—Meetings Lord's Day (D.V.)
10 A.M. ......................... Sunday School
11 A.M. ......................... Breaking of Bread
7 P.M. ......................... Gospel Service
Wednesday 8 p.m., Prayer Service and Bible Study
"While We Were Yet Sinners Christ Died For Us."—Rom. 5:8
Come! A Friendly Welcome Awaits You

### Full Gospel Pentecostal Church
370 Water Street - - Near Simcoe Street
*Pastor, Rev. Hugh J. McAlister*

THIS WEEK ONLY
Rev. C. Scratch of North China
Recently repatriated after having spent several months in Jap internment camp. You will be gripped with his graphic picture of the situation. His message will give you something to think about.
Sunday at 11 a.m. and 7 p.m. Lantern slides Monday at 8 p.m.
Mr. Scratch will also speak briefly on the Glad Tidings Gospel Broadcast at 3 p.m. over Station CHEX.

### Coldspring Union Sunday School
OTONABEE
56TH ANNIVERSARY SERVICE 2.45 P.M.
Guest Speaker
Rev. E. J. Whan, Pastor of Park St. Baptist Church
C. F. Kitney Superintendent — Everett Kidd Secretary

### ELIM TABERNACLE
OLD LYCEUM HALL, SIMCOE ST.
(THE APOSTOLIC CHURCH IN CANADA)
*Rev. F. C. Poole, Pastor*
10 a.m.—Bible Class — Sunday School
11 a.m. — — Devotional Service
7 p.m. — — Evangelistic Service
SPECIAL NOTE! ELIM TABERNACLE GOSPEL BROADCAST OVER CHEX WILL BE AT 1.30 P.M. SUNDAY.
"FAITH COMETH BY HEARING, AND HEARING BY THE WORD OF GOD."—Rom. 10:17.
All visitors heartily welcome.

### GOSPEL HALL
McDonnel St. (Near Water St.)
LORD'S DAY
11 A.M. ......................... Lord's Supper
3 P.M. ......................... Sunday School
7 P.M. ......................... Gospel and Song Service
Speaker—Mr. F. R. PEER, of BELLEVILLE
Those who have heard of Mr. Peer before will welcome this opportunity to hear him again. He is a former missionary to the West Indies and a very interesting speaker.
A FRIENDLY WELCOME AWAITS YOU
FRIDAY, 8 P.M. ............... YOUNG PEOPLE'S MEETING

### THE SALVATION ARMY
SIMCOE AND AYLMER STREETS
*Major and Mrs. John Wood, Commanding Officers*
SUNDAY SERVICES: 11.00 a.m., 3.15 p.m., 7 p.m.
(Evening Service broadcast over CHEX 7.00-7.30)
FOR YOUNG PEOPLE: Doctrine Class, 10.15 a.m.; Sunday School 2.15 p.m.
Week-night Meetings—Wednesday and Friday, 8 p.m.
Every Saturday, 8.00 p.m. at George and Simcoe streets. Great Gospel service and band concert.

## ANGLICAN

### ST JOHN'S
Hunter St. W. (Opposite Queen)
Rector:
*Rev. Canon W P Robertson B.A., B.D.*
Organist and Choirmaster F G Mann, L.Mus.
WHITSUNDAY
8.30 A.M. .... Holy Communion
11 A.M. ...... Holy Communion
11.30 A.M. ........ Kindergarten
3 P.M. ...... Sunday School and Bible Classes
7 P.M. ............. Evensong
Preacher: Canon Robertson
Daily intercessions 5 p.m.; Wednesday, 10 a.m., Holy Communion.

### ALL SAINTS'
*Rector, Rev. W. A. Filer*
Corner of Rubidge and Sherbrooke Streets
WHITSUNDAY
11 A.M. ...... Morning Prayer
"The Lord and Giver of Life"
3 P.M. ........ Sunday School
7 P.M. ........ Evening Prayer
"There Shall Be No Night There."
Last in Series "Night of the Bible."
Preacher For the Day—The Rector
Next Sunday, June 4th—Confirmation. Service at 11 a.m. Bishop Beverley of Toronto, will officiate.

### ST. LUKE'S
Rogers St. (opposite Robinson)
*Rev. A. J. Arthur, B.A., B.D*
WHITSUNDAY
8 A.M. ...... Holy Communion
11 A.M. ...... Morning Prayer
3 P.M. .......... Sunday School
7 P.M. .......... Evening Prayer

## BAPTIST

### BETHEL BAPTIST CHURCH
(Independent)
NEW ROMAINE AND MERVIN AVENUE
*Rev. L. E. Jones, Pastor*
11.00 A.M. .............. Bible Study In Ephesians
3.00 P.M. ...................... Bible School
7.00 P.M. .............. Rev. A. Brodie Will Preach
"The Church Where You're a Stranger Only Once"

### MURRAY STREET BAPTIST
*Rev. Joseph H. Sutcliffe, M.A., B.D., Minister*
Mr. Stanley Northrop, A.T.C.M., Acting Organist and Choir Director
11 A.M. ...... Service of Worship and Church School
Sermon Subject: "WHERE IS OUR DEPENDENCE?"
7 P.M. ...................... Sermon Subject:
"WHY PEOPLE STUMBLE"

### PARK STREET BAPTIST
*Rev. E. J. Whan, Pastor*
11 A.M. ............... Morning Worship and Sunday School
"Commit Thy Way Unto The Lord"
7 p.m. — — "A Wise Resolution"
Second in Series on the Prodigal Son

## UNITED CHURCH

### MARK STREET
"House of Friendship"
Minister *Rev. E. W. Rowland.*
11 A.M. .......... Morning Worship and Junior Congregation
Subject: "WHAT IS RIGHT WITH THE CHURCH?"
3 P.M. .................. Sunday School and Adult Bible Study
7 P.M. ............................ 15 Minutes' Song Service
Subject: "THE SAYINGS OF JESUS"
Harry Northrop, A.T.C.M., - Organist and Musical Director

### ST. ANDREW'S UNITED CHURCH
(Rubidge and Brock Streets)
*Rev. E. W. Young, M.A., B.D., D.D., Minister*
Director of Music, R B Harle, L.L.S.M., A.T.C.L.
Mrs Ross Williamson, A.T.C.M., Soloist
11 A.M. .............. Subject: "A Pure Church"
3 P.M. ........... Sunday School and Bible Classes
7 P.M. .................... "Christian Science"
Visitors Cordially Welcome

### ST. JAMES' UNITED CHURCH
*Rev. Fred Craik, Minister*
Cecil Lapp, Organist
SPECIAL SERVICES
11 A.M. .. The Place of Women in the Life of the Church. Speaker, Mrs. Major Wood.
Subject: "THOU SHALT BE LIKE A WATERED GARDEN"
Special Music—Christian Fellowship
3 P.M. ........... Sunday School and Brotherhood
Let Us Worship Together.
7 P.M. The Place of Men in the Life of the Church
1—The Brotherhood will have charge of the service.
2. Envoy Art Wells will preach.
3. Brotherhood Choir will render special music.
Favourite hymns from 6.45 p.m. to 7 p.m.

### KNOX UNITED CHURCH
*Rev. H. J. Mahoney, B.A., B.D.*
William R. Potter, Musical Director
11.00 A.M. ............ "Knocking the Church"
Anthem—"The Lord Gave the Word"—Turner
12.15 .............................. Sunday School
7.00 P.M. .......... "Is Salvation Old-Fashioned?"
Anthem—"Sun of My Soul"—Turner

### TRINITY UNITED CHURCH
*Rev. G. S. Easton, M.A., D.D., Minister*
GUEST MINISTER
Lieut.-Col., the Rev. Dr. G. O. Fallis, B.D., C.B.E. of Kingston
11.00 A.M. ......Public Worship and Children's Church. Sermon: "SHIELDS AGAINST DESPAIR"
3.00 P.M. ................ Church School and Bible Study Groups
7.00 P.M. ........................ Evening Service Sermon:
"FOUR GREAT WORDS OF WINSTON CHURCHILL"
Miss Mabel Clarry, Organist and Choir Directress

### GEORGE ST UNITED CHURCH
*Rev. H. L. Roberts, M.A., B.D., Minister*
Mrs. C. Renaud, Organist — Mr C. Renaud, Director
11 A.M. .............. "The Effect of the Gospel"
(1) Anthem: "The Roseate Hues of Early Morn"
(2) Solo: Mrs Gordon Ray, of Bridgenorth
11.30 A.M. Junior Congregation; 3 P.M. Church School
7 P.M. .... "What Some People Have Not Done Has Made a Tremendous Impression On History"
(1) Anthem: "I Will Lay Me Down in Peace"
(2) Duet: Mrs D. Jackman and Miss Joy Walker

## CHRISTIAN SCIENCE

### CHRISTIAN SCIENCE
183 CHARLOTTE STREET
All are Cordially Invited to Attend
SUNDAY CHURCH SERVICE 11.00 A.M.
Subject For Sunday, May 28th, 1944:
"Ancient and Modern Necromancy, Alias Mesmerism and Hypnotism, Denounced"
SUNDAY SCHOOL - 12.30 P.M.
Wednesday Evening Meetings are held at 8:00 o'clock which include Testimonies of Healing through Christian Science
FREE PUBLIC READING ROOM

## ILLUSTRATED SUNDAY SCHOOL LESSON

Paul Encourages the Corinthians

Scripture—II Corinthians 4:1-5:21

By Alfred J. Buescher

Paul wrote the Corinthians: We are troubled yet not distressed; perplexed but not in despair; persecuted but not forsaken; cast down, but not destroyed.

For which cause we faint not, wrote Paul to the Corinthians; but though our outward man perish, yet the inward man is renewed day by day.

We look not at the things which are seen, but at the unseen: for the things which are seen are temporal; but those which are not seen are eternal.

If our earthly house were dissolved, we have a building of God, an house not made with hands, eternal in the heavens.
GOLDEN TEXT—II Cor. 8-9.

## PRESBYTERIAN

### ST PAUL'S PRESBYTERIAN
*Rev. James D. Smart, M.A., Ph.D.*
Organist and Choirmaster - Martin B. Chenhall, A.R.C.O.
11.00 A.M. .......... Morning Worship. Subject:
"THE BURNING BUSH"
Anthem—The Lord Is In His Holy Temple—Caleb Simper
THIS SERVICE WILL BE BROADCAST OVER CHEX
The Beginners Department of the Church School will meet at this hour. Ages 2-6.
3.00 P.M. ...................... Church School
7.00 P.M. .......... Evening Worship. Subject:
"EYES THAT CAN SEE AND EYES THAT CANNOT SEE"
Anthem—Holy Art Thou (Largo)—Handel
Come and Worship With Us.

Friday, June 2nd, at 8.00 p.m., celebration of the sixtieth anniversary of the founding of St. Paul's Ladies' Aid in St. Paul's church.

# The Examiner

The Peterborough Examiner, published each evening by Peterborough Examiner Limited. Office Hunter and Water Streets, Peterborough, Ont.

W. RUPERT DAVIES, President
H. L. GARNER, General Manager
G. WILSON CRAW, Managing Editor

Subscription Rates: 20c per week in City of Peterborough delivered by carrier; $6.00 per year by mail to outside points.

Members Canadian Press; Audit Bureau of Circulation; Canadian Daily Newspaper Association; Empire Press Union; Ontario Provincial Dailies Association.

TELEPHONE 4641
Private Branch Exchange to all Departments

*As cold water to a thirsty soul, so is good news from a far country.*
*—PROVERBS XXV.*

SATURDAY, MAY 27, 1944

## A Statement Of Foreign Policy

On May 24 Mr. Churchill made a very interesting and comprehensive report on the war situation to the British House of Commons, as an introduction to a two-day debate. The Prime Minister stressed the difficulty of making a speech which would be conned with the greatest assiduity in every corner of the globe; to do so, he said, "I must therefore pick my way among heated ploughshares, and in this ordeal the only guides are singleness of purpose and a good, or at any rate, well trained conscience". But in his speech he told the world a great deal which was not common knowledge before and which explains many hitherto curious aspects of United Nations' policy.

• • •

British failure to put severe pressure on Spain, for instance, was explained as a return for unexpected friendliness shown by Spanish authorities toward United Nations forces when they were massed at Gibraltar. The territorial waters of the Rock are not extensive, and often they would not hold the British ships gathered there. In Mr. Churchill's words: "The Spaniards continued absolutely friendly and tranquil. They asked no questions and raised no inconvenience. If in some directions they have taken an indulgent view of German U-boats in distress or have continued active exportations to Germany, they made amends on this occasion, in my view, as far as our advantage was concerned, for these irregularities by completely ignoring the situation at Gibraltar where, apart from the aircraft, enormous numbers of ships were anchored far outside neutral waters inside the Bay of Algeciras, always under command of Spanish shore guns". Spain, Mr. Churchill pointed out, has been indulgent toward the United Nations on several occasions when she could have made trouble; a like indulgence on our side is understandable.

• • •

Mr. Churchill likewise clarified the situation with regard to Turkey. The Turks were chiefly afraid of the Italians, and when Mussolini fell, their anxiety was removed. They see no advantage to themselves in entering the war except a seat at the peace table; they seem to value their peace more than that position of power. Now it looks as though the United Nations could handle matters in the Mediterranean without Turkish help, although the Prime Minister made it clear that Turkish help would undoubtedly shorten the campaign there.

• • •

Mr. Churchill revealed that discussion of the post-war organization of the world was already going on among the three principal powers of the United Nations, and he put forward Britain's suggestion for that organization. It was that Britain, the U.S.S.R. and the U.S.A. should retain enough of their armed might to guarantee the peace of the world; working in association with these powers would be an assembly of world powers concerned in the maintenance of peace. The details of the plan were not entered into by Mr. Churchill, understandably enough; the scheme which he put forward was purely a British idea, and it might not be acceptable to Russia and the U.S.A. Indeed, as long as the possibility exists that the latter country may repeat its earlier performance, and refuse to join an association for the preservation of world peace, any scheme of world co-operation must be nebulous.

• • •

It was significant that Mr. Churchill, who has always been impatient of post-war planning while the war was still being fought, departed from his usual course and spoke to Parliament of the distant future. It would be foolish to attach too much importance to this element in his speech, but it may at least be taken as a sign that he thinks that the end is within measureable distance, and that the time has come to think about the post-war structure of Europe.

## What, No Knives?

There is a shortage of knives in Kingston, and the newspaper there has become quite lyrical about it, in an editorial called 'Lament For Young Whittlers'. Well, we have a shortage of knives in Peterborough, too, and not only the young whittlers are suffering. There are no paring-knives and no carving-knives, and housewives who break a treasured blade have to make shift with all sorts of unsatisfactory substitutes. If the Kingston editor has ever tried to carve a chicken with a pair of scissors he will know what we mean. Not that scissors are plentiful; the loss of a pair in this office recently disorganized work completely until an ancient and bandy-legged pair of shears was resurrected and put into service again.

Pocket knives seem usually to be associated with small boys, but most men carry them, as well. A boy likes a big knife, with scissors, screw-driver and a horse's manicure instrument built into it; a man usually carries a smaller affair, with two blades, both of which will open and cut. A man who is used to carrying a knife is lost without one; he finds that he uses it several times each day without really being conscious of the fact. Indeed, we ourself carry carry two knives and a pair of pocket scissors, and use them all for a variety of purposes. We do not whittle, of course, but we can make a newspaper look like a paper dollie in five minutes flat.

The Kingston editor is obviously a reformed whittler, and he rolls out the names of Bowie and Barlow and Boker like Homer reciting a catalogue of Greek ships. Perhaps in his youth he defended his honour in knife-duels fought in a dark room, like the hero of a story by Ambrose Bierce. We have no such romantic past, but we have an insistent present need. Unless we have plenty of cold steel hidden in our waistcoat pockets we cannot carry on our trade for a single hour.

## Home And Castle

The English have a number of curious old-fashioned beliefs: one of these is that a man is master in his own home. Indeed, it is by no means uncommon to hear an Englishwoman speak of her husband as "the master" when she mentions him to her servants. The idea seems to be that the household is conducted primarily for his convenience, and that what he says, goes.

This laughable old superstition is even supported by the law of the land. We read of a case which came before a British court a few weeks ago, in which a war worker's wife sued for divorce because her husband was cruel; it appeared that he would not allow his wife's mother to darken his door. The judge ruled that this was not sufficient grounds for divorce, as a man is sole judge as to who shall be admitted to and entertained in his home.

Imagine that, in this day and age! Imagine what would happen if a judge talked that way on this continent! It is pretty clearly recognized here that a man keeps up a home for the benefit of his wife and children, and if he is able to fit into their scheme of things, he is of course welcome to do so. But he would not dream of disputing his wife's wish to entertain friends of hers who were not also friends of his own, and as for applying the veto in the case of his mother-in-law words fail us and we are aghast at the very thought of such temerity.

There is no doubt about it, the English are a very backward race.

## NOTE AND COMMENT

A man in Idaho is reported to have bought a farm while drunk. His hang-over is going to last him for years.

---

The Brandon *Sun* says: "The cheapest thing you buy that costs the most to produce is a newspaper".

---

U.S. draft authorities find that fathers are in much better physical condition than single men. A particularly firm development of the right arm is usually noticeable.

---

The Ottawa *Citizen* estimates that people in its sphere of influence go to bed two hours later than their grandparents. Ottawa is getting to be quite citified.

---

A judge in the U.S. has ruled that a roller skate is a vehicle, and that the wearer of it is as much entitled to the use of the roads as anyone else. But the trouble is that too many roller-skaters have the lordly, road-hogging manner of motorists.

---

The *New Commonwealth*, the official organ of the C.C.F. says that in discussing international affairs we editorial writers are far beyond our depth. Alas, this is all too true, but the gurglings from your direction friend, do not point to any special command of the situation.

## Diary Of A Novice Bowler

By SAMUEL MARCHBANKS

SUNDAY: Had a long talk today with a Westerner who had been "down North" and gave me a glowing description of the wonders of that country. While the Russians have been vigorously exploiting their northland, we have dawdled; but if we busy ourselves, a quarter of a century may see Canada a country with depth, as well as width.... Enjoyed some excellent rhubarb, fresh from the garden. Is it a fruit, or a vegetable, or a herb? Whatever it is, it is undervalued; in spring it is the monarch of the table. Rhubarb, freshly and lightly stewed, mixed with sliced oranges, is a dish for the most fastidious of epicures.... Out this morning with a child who was still young enough to be shaky about the distinction between cows and horses. What a blissful state, when every creature is a wonder, and names do not matter!

◇ ◇ ◇

MONDAY: Had to make a journey by car this morning, and saw some unmistakeable signs of advanced spring. A man driving a tractor was stripped to a pair of khaki shorts and a hat; a woman cultivated her garden in trunks and a halter; a crone sat at a door peeling potatoes, and stretching her bare feet to the sun; if these happy folk were Doukhobors I suppose they would all be in jail now, for not having their registration cards.... When I have to go driving in the morning I always have bacon and eggs for breakfast. I feel that a 'journey' demands extra fortification; and yet I do nothing but sit still, and stare out of the window. Perhaps I am a throw-back to ancestors who stoked themselves with plates of hot food and neat brandy before climbing on top of a stagecoach.... I wish I were not so infernally fond of candy and sweets! It is undignified to be always munching. I should have been a Turkish Bashaw, immensely fat, stuffing sweetmeats as a sign of wealth and high rank. Turks wear such easy clothes, too.

◇ ◇ ◇

TUESDAY: In the window of a second-hand store I saw a case of stuffed animals—a chipmunk, two squirrels, a groundhog, a small white creature which I could not identify, and a skunk. Pondered the matter of how a stuffed skunk would look in my office, and finally decided that the joke would wear thin in about two weeks, and I would then be faced with the problem of getting rid of the thing.... Received a letter from Waskatenau, Alberta, from a lady who reads this column, and likes it. She says: 'Our radio isn't in working order, hasn't been since 1940, and at that time the war news upset us so much and still we couldn't omit listening to it when it was on, that we let the radio go unfixed. Since then it has been so much easier to read or talk in any spare time we have that we shall never have one again, I hope." It is indeed surprising that man has conquered the airwaves only to flood them with piffle. But that is the fault of our civilization; our mechanical ingenunity has far outstripped our taste and our sense of values.

◇ ◇ ◇

WEDNESDAY: Went to a bowling party this evening, though I had never bowled before. I have done some lawn-bowling, but that is a very different matter; it is a slow, quiet game played with biassed, ellipitical bowls, and the players approach it in a solemn spirit reminiscent of chess. But this alley game is noisy and lively; a little boy jumps about at the end of a long waxed runway, fiddling with five Indian clubs; the idea of the game is to hit the boy with a ball weighing four pounds; if the player knocks over all the Indian clubs at one blow he has done well, but if he hits the boy he becomes a champion and his name is written up on a blackboard; if he kills a boy he gets a cup and a money prize. No boys were killed, tonight, to my disappointment, and few boys were badly hurt. I almost got a boy myself, but he made a lucky jump, and I missed; this was not bad for a beginner. The boys lend spice to the game by their insults and provocative gestures.... If there should ever be a shortage of boys it might be a good idea to put a 36 piece dinner set at the end of the alley, and let the bowler see how much of it he could break.

◇ ◇ ◇

THURSDAY: Felt no ill effect from my bowling expedition except for a slight stiffness of the left ham.... I hear that there is a Peeping Tom at work in my neighbourhood, and as this is the housecleaning season there is no blind on my bathroom window. But who am I to deny the poor wretch any lubricious pleasure which it may give him to watch me cleaning my teeth? He may peep his fill for anything I care.... Housecleaning means taking down all my books, dusting them, and putting them back again. This would be easy if I did not so often discover a book on a high shelf for which I have searched during the winter. The obvious thing to do when this happens is to sit down and read a few pages in it, and thus the work is delayed.... "What is the price of freedom?" asks a Victory Loan pamphlet which housecleaning has revealed in the broom-cupboard. The person to whom such questions should be addressed is the Hon. Mr. Ilsley; he is the man who makes up the current quotations on that commodity. But freedom grows scarcer everywhere in the world, and the price of what remains is correspondingly high.

◇ ◇ ◇

FRIDAY: A man, apparently of socialist sympathies, writes me a letter rating me for a few words I said about the rich in my diary last week. Well, my dear friend, there have been rich people and poor people ever since the dawn of history, and I think there always will be. Some people care more about money than others, and so they get it; some people are able to do things or make things for which others will pay large sums, and thus they collect fortunes. This is not really an unjust world, you know; most of us get what we want in life, and if we do not want anything hard enough to be ready to sacrifice for it, we must not whine when we find that we have nothing but mediocrity and the common fare of life. God is a just and humorous power; he gives us our deserts. Frankly, I do not care a button about a man's fortune, but I will not join in the stupid, sourbelly cant of your sect that all rich men are therefore dishonest; I have had too much experience of the crooked and undeserving element among the poor. Stop fretting about money, my friend, and nourish your immortal soul.

◇ ◇ ◇

SATURDAY: Transplanted a small tree today. That is to say, it looked like a small tree, but it had roots like a mighty oak. Transplanting for the novice, is a heart-in-mouth business; one embarks on the task with a light heart and a full knowledge of what is to be done; but when the tree is at last uprooted and ready to be moved to its new position, there is a period of frightful misgiving, when it looks as though a fine tree had been sacrificed to a foolish passion for change. However, when I last looked at it, the patient was firm and fresh, and accepted a drink of water gratefully.... In gardening, as in so many things, confidence and experience are the great secrets. I have watched professional gardeners treat valuable plants and shrubs with bullying contempt, and the plants have loved it. Flowers must be feminine; they love a masterful man.... Went to bed early and renewed my acquaintance with "The Count of Monte Cristo." Does anyone nowadays give up a lifetime to revenge, I wonder? I can bear a grudge for years, myself, but I would not be bothered to plot the fall of my enemies, particularly if I were as rich as Monte Cristo. Anyway, my enemies are all such contemptible wretches that they are ruining themselves faster than I could possibly ruin them.

LINE-UP IN EUROPE FOR D-DAY — By Rube Goldberg

## One of Holland's Great Shows

WE cycle on still farther north, along a road that winds through lovely country, dunes on the left and pasture land on our right. Our goal is the town of Alkmaar, the great cheese market of Holland. We ought to be there on a Friday, for that is the day on which the market is held. It is in full swing in the early morning. By noon all the cheese will be sold. The sellers and buyers gather in the market place in front of the weigh house. Porters carry the cheese on stretchers to the weigh house, and from there, after the weighing, to the barges alongside the quay for shipment to the warehouses of the buyers and wholesale dealers. You have all, I am sure, rolled the balls in a bowling alley. You might pay the game with these Alkmaar cheeses. Their roundness makes the loading easy, for the carriers simply roll them along a chute from the quay into the hold of the barge. The unloading, early in the morning, is not so simple. The man on the barge has to threw them, two at a time, to a catcher on the quay.... It is a pleasure to watch this monotonous ball game, in which no ball is ever dropped. The catcher throws them on to a third who piles the cheeses on a stretcher. The shape of the piles never varies. The number of balls on each stretcher is always the same. When the pile is completed, the carriers take it to the weigh house. They run with short, shuffling steps to keep the stretcher and its heavy load in proper balance. These carriers are employed by different companies, and the colour of the queer-shaped hats they wear is their company's badge. On a sunny morning this Friday market scene is a picturesque spectacle. The golden-yellow of the cheeses, the bright red and pink of the brick houses all around, the colours of the carriers' hats, the streamers on the masts of the barges, the sparkle of the sun in the canal, give the place a festive aspect that makes the Alkmaar cheese market one of the great shows of Holland.—From "The Land of William of Orange," by Adriann J. Barnouw. (Philadelphia: Lippincott.)

## The Shape Of The Peace

(MONTREAL GAZETTE)

THE rest of the democratic world, remembering what happened to the peace after the last war, will watch with the deepest interest the new awareness in the United States that the treaty-making powers of the U.S. Senate have been abused. They will take heart in Mr. Walter Lippmann's opinion that if Americans get the idea that the special privilege of minority rule is going to be abused again at the end of this war they will find a way to end the privilege and establish majority rule.

However, the very shape which the future world organization now appears to be taking falls into line with the procedure which Mr. Lippmann tentatively set forth yesterday in these columns. He feels that there ought not to be, this time, one omnibus treaty covering the whole terms of the peace; that if there are treaties calling for American participation in various international agencies or commissions dealing in matters which may affect the peace of the world they may be approved by simple majorities in both Houses of Congress. Congress, in any event, will have to support and approve such American participation by repeated votes appropriating money and confirming appointments.

It seems highly probable that this will indeed be the form of the machinery of the peace, whatever part the United States Senate may decide to play. The immediate formation of a new world organization, league, or federation, to which all nations will subscribe with high-sounding pledges and impressive national ceremonials, is scarcely conceivable. Is it not much more likely that the apparatus of world organization will be designed to reach agreements to deal with specific and pressing questions? And that the contemplated league, or whatever it is to be called, may well begin with the agencies and commissions that exist and are busy today with these questions?

If this is so, the establishment of the new economic order on which peace will be based would seem to be best accomplished by international boards created to solve such concrete problems as international trade, currency stabilization, food supply and distribution, tariffs, access to raw materials and so on.

This tentative approach to the problems of the peace through the agency of the wartime boards where they exist, and otherwise by the creation of new ones, is already operating, in fact, through such agencies as UNRRA, the air conferences, the Combined Chiefs of Staff, and the adoption of the White-Keynes stabilization plan, to cite a few examples. To these and similar boards other nations may no doubt adhere when they are able, and thus a workable union, though a somewhat loose one, may be formed naturally to deal with problems as they arise.

One advantage of this pattern is that the boards or commissions may be modified to meet changing conditions or abolished as the problems they were formed to solve are overcome, without impairing the co-operation that exists in other spheres. If the pattern is continued, and there are no visible signs that it is meeting serious objection in any quarter, it seems evident that the only irrevocable treaties that the Senate will be called on to ratify will be the treaties of settlement with Germany and Japan. The larger and continuing issues of preserving the peace will be met through international co-operation and agreement at levels which Congress itself will support and approve.

## Technical Hitch

Anatole France (Jacques Anatole Thibault), whose birth centenary occurs this month, had an experience with one of his novels which was probably unique. "In his younger days he was commissioned to write a serial for a Paris journal, took all the instalments to the editor, drew his pay, and went off on a long holiday. On returning to Paris he turned up the files to see how his story read in print, and to his amazement found that, owing to wrong arrangement in the editorial pigeonholes, it had been printed backwards. "It made no difference," the editor blandly assured him. "No one noticed that anything was wrong."—Manchester Guardian.

## The Unrequired Umbrella

Dozens and dozens of umbrellas still head the list of property left in Manchester trams and buses, another large collection of which is to be sold by auction tomorrow. This shows how entirely undeserved is the reputation of Manchester for wet weather; there is nothing that the citizens casts from him more freely than the apparently unnecessary gamp. He may leave his pyjamas or nightdress behind him now and then (he obviously does on the evidence of the catalogue for tomorrow's sale); he may cast aside his underpants, his macintosh, his overalls, and his bathing costume; but such is his overweening confidence in the set-fair prospects of his city's climate that nothing can match his magnificent and optimistic readiness to be rid of his gamp. And considering what it now costs to replace an umbrella (in the obviously doubtful event of its being needed) one can only assume that for aridity Manchester must rank next to Sahara.

For let it be noted that there are no sunshades or parasols in the list. To those we evidently cling. It is not wet feet but sunstroke that is the more deeply feared in Manchester.—Manchester Guardian.

## Hard To Believe How Time Flies

MAY 27

**1914** The grandstand at the Exhibition grounds is to be doubled in size.

Dr. J. W. I. Halliday of Peterborough is elected vice-president of the Ontario Medical Association.

City council announce that there will be collection of garbage twice a week during the summer months.

Otonabee residents living in the vicinity of the site of the proposed city sewage disposal point are objecting to its location there.

Peterborough Canadian League ball club leaves on a road trip to London, Toronto and Ottawa.

**1924** Citizens of Lakefield may be asked to vote on a bylaw to assist the new Brass Company.

The provincial highway between Fraserville and and Peterborough has been treated to a fresh coat of tar.

At the annual meeting of the Y.W.C.A. it is announced that 70,000 meals were served there last year.

Peterborough Lumber Company is transporting by scow from Bewdley the lumber cut there during the winter.

The McLeod Construction Company has been awarded the contract for building the addition to the C.G.E. plant.

**1934** Archbishop M. J. O'Brien of Kingston, formerly of this city, is taken seriously ill while attending a Knights of Columbus banquet at Ottawa.

Some of the unemployed notified to go to work on the highways have refused to report.

A. B. Cunningham announces an increase of 25 per cent in the number of relief gardens to be operated this year.

The Oxford group movement holds a successful rally of Peterborough members.

Dr. Leon Letellier, formerly of Peterborough dies suddenly at his summer cottage near Ottawa.

## Contemporaries

### WOMAN JOINS THE WISE

At one time and another, in one form or another, the rich men of the world—from Midas to Carnegia, from Croesus to John Jacob Astor, from Jacob Fugger to Com. Vanderbilt, from the first Rothschild to Rockefeller—have expressed the notion, which sometimes seemed quaint to the less well heeled, that money isn't everything. The idea still persists and it is probably sound. The latest person to make this discovery (and she made it quicker than most) is Mrs. T. D. Lewis, wife of a small farmer near the little town of Heidelberg, in Mississippi. An oil well, a gusher of magnificent proportions, was brought in on the Lewis farm; it may mean the opening of an important new field. And how is Mrs. Lewis taking it? Says she, "Money isn't everything. We've got money now to get anything we need, but we can't get any good cornmeal." Mrs. Lewis now belongs to the ages.—New York Herald Tribune.

### DAMAGED VENUS

It was stated the other day that one railway system alone had hundreds of thousands of pounds of claims to meet every year for the disappearance of goods consigned to it.

Those claims must be of a very various kind, though it is doubtful whether even an experience so wide would include such a case as that mentioned in Deneys Reitz's "No Outspan" as having happened on the South African railways. It was vouched for, by the way, by his father, the much-respected Boer leader and State Secretary to Paul Kruger. It concerned a respected citizen of Johannesburg who from humble beginnings had raised himself to a position of great wealth which enabled him to become to some extent a patron of the arts.

Hearing that there was for sale in Capetown a replica of the Venus de Milo, he commissioned his agent to buy it and send it up, but on its arrival he was much annoyed to find that it was armless and put in a claim for the "damage" against the railway company. The railway company looked into the claim, accepted liability, and paid up.—Manchester Guardian.

## A Bible Message

Beware of false prophets, which come to you in sheep's clothing, but inwardly they are ravening wolves. Ye shall know them by their fruits. Do men gather grapes of thorns, or figs of thistles? Even so every good tree bringeth forth good fruit; but a corrupt tree bringeth forth evil fruit.... Every tree that bringeth not forth good fruit is hewn down, and cast into the fire....

Not every one that saith unto me, Lord, Lord, shall enter into the kingdom of heaven; but he that doeth the will of my Father which is in heaven. Many will say to me in that day, Lord, Lord, have we not prophesied in thy name? and in thy name have cast out devils? and in thy name done many wonderful works? And then will I profess into them I never knew you: depart from me, ye that work iniquity....

And it came to pass, when Jesus had ended these sayings, the people were astonished at his doctrine: for he taught them as one having authority, and not as the scribes. (Matt. 7: 15-17, 19, 21-23, 28, 29.)

## Unconsidered Trifles

Miss Slater: "Are you living in the handsome house left you by your aunt, Colonel—the house you went to law about?"

Colonel: "No. My lawyer resides there."

◇ ◇ ◇

Mr. Semi-Detach: "For goodness sake, Ethel, stop making that alarm clock go off! What's the idea, anyway?"

Mrs. Semi-Detach: "I only want to make the neighbours think we have a telephone."

◇ ◇ ◇

Hitler was interviewing his troops and stopped to talk to one private.

"How are things with you?" he asked.

"Oh I can't complain, sir," answered the soldier.

"I'll say you can't," agreed the Fuehrer.

◇ ◇ ◇

"Get the butt of your rifle into the hollow of your shoulder!" cried the musketry instructor.

"I can't," said the recruit, "there's a bone there."

"Oh, is there? I suppose the rest of these blokes are filleted!"

ALL OCCASION COSTUME—Name the occasion and this New York suit is equal to it. The fabric is black silk crepe with a pink and mauve sweet pea design. The slim dress has side skirt opening and is collarless, with shirring through the bodice. The matching jacket is trimmed at the shoulder with flowers cut from the fabric and appliqued together.—*By Alice Alden.*

# DOROTHY DIX

**TIME LIMIT ON COURTSHIP**

**If Man Doesn't Propose After Year's Attentions Chance Are He Never Will**

One of the things that keeps innumerable girls guessing is why the men who date them for everything else never date them for the altar. These men give every outward and visible sign of being in love with them. They practically camp on the girls' doorsteps. They remember birthdays and anniversary. They show that they enjoy the girls' companionship, and they spend endless evenings discussing art, literature, politics, every topic under the sun except marriage.

The subject is apparently taboo with the boy friend, and when the girl adroitly tries to bring it into the conversation he shies away from it as if it were a bugaboo that would get him if he didn't watch out. And this leaves the girl out on a limb. She doesn't know what to do. She doesn't want to give him the gate if there is a fair chance of his popping the question at last and, on the other hand, she doesn't want to waste any more time on him if he is one of the dilatory lads who court and court but never propose.

So what's a poor girl to do How is she to tell whether it is her charms or her mother's cooking that attracts him? How, in a word, is she to tell whether his attentions are with intention or not?

**Men Avoid Paying For Girls' Society**

The answer is that she cannot unless she is a seer and a mind-reader. Plenty of men enjoy feminine society but are not willing to pay for it. They like to monopolize a pretty bright amusing girl without becoming responsible for her support. They like to spend their evenings in her home, which is cheaper than belonging to a club. They want fine clothes and cars for themselves, instead of perambulators for the baby and gewgaws for the wife. And the fact that they are raising false hopes in a girl's breast, and shutting her off from other men and the chances of making a good marriage is the least of their worries.

Of course, sometimes the foxiest fox does get caught in the trap, and the man who thought he could play at love without having to make good finds himself saying the fateful words that he has avoided so long. But a girl merely befools herself when she thinks that the reason Cautious Cal doesn't tell her that he loves her is because he is too shy, or that the reason Thrifty Sam can't ask her to marry him is because he can't leave his old mother.

No man is ever too bashful to ask for what he wants, nor so filial that he prefers his mother to a wife, if he really wants a wife. It is only wishful thinking that makes a girl put any faith in these ancient alibis of men for letting girls waste their youth and good looks and their hearts upon them when they have no intention of ever offering them wedding rings

The wise girl should put a time limit on courtship, and a year is enough. If by then he hasn't spoken, the chances are he never will.

(The Bell Syndicate, Inc.)

## Needlecraft Pattern

**JIFFY KNIT NEWS**

Everyone's wearing the new bare-arm fashions! "Jiffy knit" this cap-sleeve blouse, combining 2 pieces identical but for neck shaping.

Turn out a Jiffy Knit sleeveless blouse in a simple pattern stitch. Pattern 865 has directions for blouse in sizes 12 to 14, 16 to 18; stitches.

Pattern Number ..................

Size ..................

My Name ..................

..................

Address ..................

I enclosed 20c for postage


RUMACAPS
The 2 Way Treatment
1. Stimulate the Kidneys
2. Bring Quick Relief from
RHEUMATIC PAINS


## 250 Guests Attend Blaiklock Party

Approximately 250 guests were present Friday evening, at the party given by Mrs. J. W. F. Blaiklock, for her daughter and son, Rosemary and James, at their home, Engleburn avenue. The evening was spent in dancing, and the doors were thrown open, so that the guests could wander around the grounds at their leisure. The rooms were decorated with flowers, which gave an added spring-like touch.

Several guests at the party will also be visitors with Mrs. Blaiklock over the week-end. They are: Miss Robin Whyte and Miss Patricia Ridout, of Toronto; Miss Pamela Colston, whose home is in England, of St. Hilda's College; Miss Sally Hall, of Cobourg; Misses Ottilie Rose and Barbara Huycke, of Toronto; E. Huycke, Philip Gilbert, George Roberts, David Mulloch, Sandy Sinclair, of Trinity College School, Mrs. W. L. Duffield, Miss Joan Duffield, and Miss Daphne Fisher, of London, who also attended the party, will be guests of Mrs. Blaiklock fos the week-end.

## Neighbors Honor Seymour Couple

CAMPBELLFORD, May 27 (ENS)—Over one hundred neighbours and friends gathered at the home of Mr. and Mrs. Percy Parr of Seymour East who owing to Mr. Parr's failing health are in a short time moving from the community. That good old fashioned, kindly neighborliness was expressed in the address read by Miss Ruth Bennett and in the presentation of a beautiful tri-light end table by Mrs. Andrew Haig and Mrs. John Bennett on behalf of the gathering. The evening was spent with games and a dainty lunch was served. Mr. and Mrs. Parr are moving to Campbellford and will reside in Mr. William Craighead's house on Centre street.


BACKWARD AT SCHOOL?
*First suspect shortage of vitamins in diet when child lacks interest and progress in study*
To be keen at school, to be eager for play, a child needs the vitality that comes only from a full daily intake of the 5 vital vitamins. To offset diet deficiency, give "ALL-in-ONE" Vitamin Tablets—one after breakfast, one after dinner. Easy to take. No unpleasant after-effect. They supply ALL the vitamins and also contain valuable minerals (for teeth and bones) plus yeast. Only $2.15 for a month's supply. At most drug stores.
"ALL IN ONE" BRAND VITAMIN TABLETS


Mrs. Thomas Johnston, of Belleville, was a recent guest of Mr. and Mrs. J. L. Whibbs, 523 Aylmer street.

Stoker Jack Mason, R.C.N.V.R., of Kingston, is spending the week-end with his parents, Mr. and Mrs. A. Mason, Bolivar street.

The many friends of Mrs. Moyle Swinn, 243 Murray street, will be sorry to learn that she is ill in St. Joseph's Hospital.

Mrs. F. R. Gauthier has returned to her home in Belleville, after spending a week with her daughter, Mrs. J. L. Whibbs, 523 Aylmer street.

Mrs. W. B. Gordon, Hunter street, is in Barriefield this week-end, visiting her husband, Capt. W. B. Gordon.

William McDougall, of Trinity College School, Toronto, is a week-end guest of Dr. and Mrs. Herbert Young, Stewart street.

Her many friends will be pleased to learn that Mrs. W. A. Wood, 24 Stewart street, has returned to her home and is convalescing, after her lengthy illness in Nicholls Hospital.

John Hornsby Peterborough architect who has been working on government projects in Edmonton for some months is spending the week-end in Peterborough on his way through to Ottawa.

C. S. Browne, principal of the Peterborough Collegiate and Mrs. Browne, spent a few days in Ottawa, and stayed at the Chateau Laurier. Mr. Brown was visiting the Glebe Collegiate.

Miss Beverly Fortye of Branksome Hall, who was in Peterborough attending the party given by Mrs. J. W. F. Blaiklock, is the guest of Mr. and Mrs. J. Strickland, Hunter street.

Miss Ann Cameron, of Toronto, is a guest of Miss Eleanor Somerville and Frank Somerville, for the week-end. While in Peterborough she attended the house party given by Mrs. J. W. F. Blaiklock.

Mr. and Mrs. E. W. Dunford, Lakefield, have announced the engagement of their eldest daughter Marjorie Dunford, to Glenford Murphy, eldest son of Mr. and Mrs. J. A. Murphy, Lakefield. The wedding will take place early in June.

Mrs. F. Gray and Mrs. A. E. Edmunds are co-conveners for afternoon tea, sponsored by the Otonabee Chapter, I.O.D.E., being held at the former's home, 218 Aylmer street, Tuesday afternoon, May 30, from 3 to 6.

Mr. and Mrs. David McGrath, Roseneath, have announced the engagement of their youngest daughter, Joan McGrath, to Joseph Charboneau, only son of the late Mr. and Mrs. Charboneau, of Ottawa. The wedding will take place quietly in Ottawa, on June 9.

The official draw for the prizes of the Nicholls Hospital Women's Auxiliary Penny Sale, will be made Monday evening at the headquarters, 336 George street, at 10 p.m. Saturday and Monday will be the last days open for the purchase of tickets.

Several Peterborough doctors were in Toronto this week, attending the Ontario Medical Association convention. They were Dr. F. C. Neal, Dr. H. V. Dobson, Dr. G. S. Cameron, Dr. A. G. Howson, Dr. Agnes K. Moffat, Dr. Robert Young, Dr. G. Raymore Scott, Dr. W. A. Fitzpatrick and Dr. Charles Scott.

Hon. Lieut. Col. Dr. G. O. Fallis, B.D., C.B.E., who will take both services at Trinity United Church Sunday, will be the guest of Mr. and Mrs. R. J. Kidd, 462 Hunter street, during his stay in the city. He is head chaplain of M.D. 3, and is at present on leave of absence from Trinity United Church, Toronto, where he is minister.

*Presentation Made*

GILMOUR, May 27—(ENS)—A pleasant evening was spent at the home of Mr. and Mrs. Percy Kidd in honor of their daughter, Mrs. Norman Lillico. A short program consisted of recitation by Marlyn Scott; solo, Barbara Bulmer. Mrs. Clayton Telford sang and played several solos. Mrs. Ralph Scott read an address to Mr. and Mrs. Lillico and Mrs. Gordon McGregor presented them with a pair of woollen blankets and a linen tablecloth. The remainder of the evening was spent in lost heir and crokinole.

*Gilmour Mission Circle*

GILMOUR, May 27—(ENS)—The May meeting of the Y.W.M.C. of Gilmour Church was held at the home of Mrs. Edwin Bulmer, with the president taking charge. Phyllis More gave the devotional, her subject being "Jonah." It was decided to send Mrs. Roland Scott and Mrs. Jack Beatty as delegates to the convention held in Toronto. Mrs. Ralph Scott gave the topic on "Leper Work" and the inspiration was given by Mrs. Reg. McMullen.

## Piano Pupils Give Recital

An exceptionally fine musical program, representative of all piano grades, was presented Friday evening in the Recreation Room of the Y.W.C.A., by the pupils of Miss Marguerite Rome. All selections were played without the aid of music, and the pupils were therefore able to turn their attention to the expression. The excellent results of this plan were evident in the junior as well as senior pupils. The students showed poise and assurance in their polished presentations, bespeaking practice and careful teaching.

Miss Olive Rome, mezzo contralto assisted in the program by singing four selections: "Grace Thy Fair Brow", "Ombra Mai Fu", The Four Leaf Clover", and "The Lord's Prayer". Miss Rome's voice is well controlled, with excellent toning and expression. Her high and low notes were equally sweet, and her power and expression as well as control, showed admirably in the latter song. She was accompanied by Miss Marguerite Rome.

Numbers on the program were as follows: "Melody", Irene MacMaster; "The Rose's Dream", Lou Ann Kempt; "Twinkle Twinkle," and "Peter's Donkey, Jenny", Patsy Ann Weston; "Serenade", Marion Bigelow; "The Merry-Go-Round", Betty Strano; "The Merry Peasant" Robert Peace; "Flemish Dance", and "Bouree in A Minor", Betty Williams; "Minuet from the Toy Symphony", Carol Goldstone; "Marine's Hymn", Douglas Rattenbury; "Sicilienne", Jean Graham; "Toreador Song", Floyd Roberts; "Marseilles", Stewart Brown; "Monkeys in the Tree", and "Dance of the Dwarfs", Sheila Goldstone; "Then You'll Remember Me", Clara Mae Althouse; "Waltz", Bernice Magee; "Spanish Dance", Peggy Patterson; "Valse Bluette," Marilyn Edgar; "Minuet", Ethel Fine; "Charlie is my Darling", Roy Weldon; "Waltz", Pauline Zacks; "Gavotte" and "Valse Mignone", Wilma Floyd; "The Curious Story", and "In the Merry Month of May", Joan Krogh; "Sonata in C", Gordon Parks; "Gypsy Rondo", Joan Austin; "Ecossaise", Louise Jarvis; "Gavotte in D", June Craft; "Impromtu in A flat", Pearl Cowan; "Gavotte and Finale", Eleanore Carroll; "Sonatta in D first movement", Betty Mehew. Catherine Wight played two duets with Miss Rome. "Bright as a Button" and "Little Ruby". June Craft also played a duet with Miss Rome. It was entitled "Minuet L'Antique". Bernice Magee played the national anthem.

## H.S. Association Has Tulip Tea

A lovely tea table, set with a lace cloth, and centred with a large silver basket filled with tulips, was the centre of attraction at the tulip tea, sponsored by the Queen Elizabeth Home and School Association, Friday afternoon at the home of Mrs. C. Doughty, Barnardo avenue. The table was set with candles in pastel shades in silver candelabra at either end. The rooms were decorated with a profusion of tulips and lilacs.

Receiving the guests were Mrs. C. Doughty and Mrs. W. Frise. Mrs. B. Brumwell and Mrs. George Simpson were tea room hostesses. Pouring tea during the afternoon were Mrs. C. H. Crowe, Mrs. R. Parnall, Miss Maralin Munro and Mrs. O. Deyell. Mrs. J. Johnston, convener of the social committee, was in charge of serving, assisted by Mrs. Peter Jarvis, Mrs. E. Boyer, Mrs. D. Maciver Mrs. William Grubb, Mrs. T. Davies, Mrs. P. Ellison, Mrs. N. Austin, Mrs. P. R. Castle and Mrs. F. Christmas. Mrs. W. Irwin was treasurer for the afternoon.

# Personals and Social

## Lilac Tea Sponsored by WMS Held in St. Andrew's Manse

Little flower pots of plants and bulbs, decorated in green and pink, and fastened with matching streamers to a doll dressed in similar colors, was a feature of the lilac tea, sponsored by the W.M.S. of St. Andrew's United Church, in the manse Friday afternoon. The table was also decorated in pink and green, making an unusual and striking display. Mrs. E. F. Reid and Mrs. J. Finnie were in charge of this table.

Other points of interest were the novelties, and the home cooking table. The former were in charge of Mrs. R. M. Hardie and Mrs. R. W. Harrison, and included knick knacks, knitted goods, handy sewing kits, and jewelry. Mrs. L. Nelson and Mrs. R. B. Harle supervised the home cooking table, which did a brisk business during the afternoon.

The lovely tea table, set with a lace cloth, was centred with a huge bouquet of lilacs, tulips and narcissus, in a tall crystal vase. The vase in turn was set in a low crystal bowl, which was filled with lily of the valley, and the mingled fragrance of these flowers filled the room with the breath of spring. Other rooms were also filled with lilacs, whose perfume was everywhere. The table was tastefully set with silver, with silver tea services at either end, and the silver candelabra were set with pink tapers. Pouring tea were Miss F. Dixon, Mrs. B. F. McNeely, Mrs. A. Porteous and Mrs. C. M. Scott.

Receiving the guests were Mrs. E. W. Young, Mrs. H. Tremaine, and Mrs. F. W. K. Harris. Mrs. W. A. Henry invited the visitors to the tea room and Mrs. A. Munro was treasurer. Mrs. D. R. Morrow was in charge of the decorations for the graceful tea table. General conveners were Mrs. E. R. Shirley and Mrs. F. E. Johnston. Those assisting in serving were Mrs. W. Langford, Miss E. Ferguson, Mrs. E. C. Manning, and Mrs. H. R. Davis.

## Special Program Given At Consumer Branch

Sections of the program distributed for Mrs. Consumer week, were presented Friday afternoon to a meeting of the Advisory Committee, Consumer branch, of the Wartime Prices and Trade Board, in the Y.W.C.A.

Mrs. V. Henry and Mrs. W. Fowler took part in a short playlet entitled "Libel or Label," which told of the advantages of the new label system on clothing. Mrs. C. W. Laing, chairman, read a letter by Col. C. Ralston, acting prime minister of Canada, expressing the government's appreciation for the co-operation given by consumers. Mrs. R. T. E. Hicks-Lyne read a reply to the letter, which stressed that everyone must work together to make wartime measures successful.

A consumer quiz was conducted by Mrs. H. H. Graham, reviewed price controls and rationing measures, compared cost of living in Canada with other countries, and was a general check-up on all steps taken to control prices and spending.

It was decided to ask Mrs. Ryland New, of Toronto, chairman of the Central Ontario region of the Consumer Branch, to address the September meeting. Since the meetings of the advisory committee are to be discontinued until that time, the members felt that a speaker like Mrs. New would add greatly to the first meeting of the new season, and the hope was expressed that all liason officers would attend.

When the meeting, Mrs. Laing explained that the high cost of pineapple was due to the mark-up allowed all retailers. Mrs. Graham, in answering a question about the coming price ceiling on strawberries and raspberries, said that nothing definite had reached her on that subject, and suggested that liaison officers get in touch with the local board, and check on plans for the control of those prices.

## Fashions

**TODDLERS' PATTERN**

Tender-age tots learn to dress alone in Pattern 9192 with its easy front buttons. Make the complete set: dress, sunbonnet, slip, panties.

Pattern 9192 comes in toddlers' sizes: 6 months, 1, 2, 3 and 4 years. Size 2, dress and bonnet, 1⅝ yards 35-inch; slip, ⅝ yard; panties, ½ yard.

Pattern Number ..................

Size ..................

My Name ..................

..................

Address ..................

I enclosed 20c for postage

## Duty of Church To Immigrants Outlined to Group

The responsibility of the church to immigrants, who will have to readjust themselves to a new way of life after this war was stressed by Rev. E. J. Whan, as he addressed the regular meeting of the Church Women's Year of All Saints' Anglican Church. The speaker said that Canadians would have to expect a great influx of people of every nationality and creed, and would have to accept the responsibility of teaching them their religions and customs. He also stressed the fact that immigrants should not be allowed to live in separate communities, but should be urged to join with other Canadians.

"If this had been done 30 or 40 years ago we would not have the trouble so prevalent today," Rev. Whan said. Using St. Paul as an example, he urged the women to work for a better world, when nations would be at peace with one another. The speaker was introduced by Rev. W. A. Filer of All Saints' Church.

In the business period, Mrs. R. N. Jones, reporting for the Navy League said that 12 articles had been knit for the month. A letter of thanks from the Navy Auxiliary, thanking the group for the splend[illegible] done during the year, has [illegible]ved. Mrs. J. Black, giving t[illegible]t of the work of the visiting [illegible]ittee, reported that nine visits had been made to sick members, and 11 cards had been sent out. Several articles of clothing, to be sent to the British War Victims, were on display.

Mrs. J. Adams, president, opened the meeting with a prayer, and Mrs. C. H. Hoiston read the Bible lesson. Mrs. V. Chandler was guest soloist, accompanied at the piano by Mrs. W. H. Logan. Refreshments were served by Mrs. J. Black and her committee.

## THE TEA-HOUR GOSSIP . . . .

Now that warm weather is coming on, we again turn to some nice tasty salads, both vegetable and fruit. For a warm weather lunch or supper, there is nothing like a salad to start the meal with, so that is why I am going to give you three or four salad recipes. If you serve these once, you will be asked by all members of the family to please serve them again.

**Neapolitan Salad.**

One cup green peas, boiled and cold, 1 cup string beans cut in one-half inch lengths, well cooked, one cup celery cut into half-inch pieces, one cup boiled carrots diced, one cup beets diced. Leave all ingredients in ice box until chilled and stiff. Have ready a glass or silver salad bowl, a shallow one is best, heap the beets in centre, next a ring of celery, then the beans, next the carrots, and lastly the peas, all forming a mound. Pour over this good salad dressing and garnish with lettuce.

**Fruit Salad.**

One pineapple cut in small cubse celery and bananas. Dressing: 1 cup rich cream, 1 whole egg, yolks of 2, 1½ tablespoons sugar. Cook in double boiler until it is the consistency of custard, then add two tablespoons of lemon juice.

**Tomato Salad.**

Select tomatoes of equal size, remove skins, cut out blow end and fill with finely chopped onion and cucumber. Place on lettuce leaves and pour over each a little salad dressing. Garnish with parsley.

**California Salad Cups.**

One cup diced membrane-free grapefruit sections, 1 cup diced membrane-free orange sections, 1 cup sliced banana, ½ cup broken walnut meats, lettuce, 1 package (3 ounces) cream cheese, 1 tablespoon liquid honey, 1 tablespoon lemon juice, ½ cup whipping cream, 4 walnut meat halves.

Combine grapefruit, pineapple, orange and banana, drain. Add broken nut meats. Arrange lettuce on salad plates, fill with fruit mixture. Mash cream cheese, add honey and lemon juice. Whip cream slightly, add to cheese mixture. Mask fruit with cream cheese mixture and garnish with nut meat halves.

**Royal Slaw.**

One-quarter cup dressing, ½ cup peeled sliced apple, 1 banana, 2 cups shredded red cabbage, ½ cup diced celery. Combine dressing and the apple slices. Slice banana and add. Combine with cabbage and celery. Serve on bed of lettuce. This recipe will serve four people. This is a delightful salad to serve for an afternoon tea.

## Bailieboro News

Friends are sorry to learn that Joseph Lang is confined to bed suffering from the effects of a stroke. His daughter, Miss Esther Lang, Reg. N. of Belleville, is home attending him.

Miss Hilda Thompson and Miss Marian Howell of Burlington spent the week-end with the former's parents, Mr. and Mrs. Norman Thompson.

Miss Mary Fair, nurse-in-training at Ross Memorial Hospital, Lindsay, spent the past two weeks at the home of her father, Mr. and Mrs. James Fair.

NEW MAGPIE ACCESSORIES — The suit, made with a smoothly moulded waistline and flat welted details, has a wrist-length coat; peppermint striped taffeta makes gloves, gilet and draped pillbox. The sure fire success of black and white is enough fashion cunning for many smart women. It is one effect which never stales, and which year after year contrives novelties that please. Here, for a black faille suit for town, the striped accessories add peppermint red as well as white to the usual magpie effect. In the draped pillbox hat the current vogue for a single rose trim is used in a fresh way, quite provocative with good flat tailoring.

*—By Prunella Wood.*


See Our Display Of
CORY
GLASS
COFFEE
MAKERS
Beautiful in design, speedy in operation. Producing superb coffee and tea untouched by metal. Every Cory Coffee Maker is sold complete including such things as the Coffee Measure for exactness and the Funnel Holder for safety.
GRANT & LOUCKS
COMPANY LIMITED
418 George St. N. Phone 5745



HANG THIS UP IN YOUR KITCHEN

YOUR RATION CALENDAR

Weston's JUNE Weston's

| SUN | MON | TUE | WED | THU | FRI | SAT |
|---|---|---|---|---|---|---|
| COUPON VALUES: Sugar (Red) ........ One Pound; Tea (Green) ........ Four Ounces; or Coffee (Green) ...... One Pound; Butter (Purple) ........ Half Pound | | CANNING SUGAR (F COUPONS) COUPON VALUE—1 POUND SUGAR. Your Canning Sugar Coupons may be exchanged for Preserves Coupons if desired. See Local Ration Board Office. | | 1 | 2 | 3 |
| 4 | 5 | 6 | 7 | 8 Tea-Coffee Coupons 34; Sugar Coupons 34, 35; Preserves Coupons 21, 22; Butter Coupons 64, 65; are valid. | 9 | 10 |
| 11 | 12 | 13 | 14 | 15 | 16 | 17 |
| 18 | 19 | 20 | 21 | 22 Tea-Coffee Coupons 35; Butter Coupons 66, 67; are valid. | 23 | 24 |
| 25 | 26 | 27 | 28 | 29 | 30 Butter Coupons 62, 63, 64, 65, expire. | Be a member of the "25 CLUB" Buy a War Savings Stamp Each Week |

PRESERVES COUPON VALUES: 12 fluid ounces jam, jelly, marmalade, maple butter, honey butter; or 15 fluid ounces corn syrup, cane syrup, blended table syrup; or 20 fluid ounces canned fruit; or 24 fluid ounces extracted honey, maple syrup; or 40 fluid ounces of molasses; or 2 lbs. comb honey; or 2 lbs. maple sugar; or ½ lb. sugar.

HATS OFF TO MRS. CONSUMER
For her loyal co-operation in supporting Rationing, Price Control-Conservation in Canada's Battle against Inflation.

CASUAL GIFTS OF RATIONED COMMODITIES MUST BE MADE IN MERCHANDISE, NOT IN LOOSE COUPONS.

Compliments of
Weston's
BREAD and CAKES
GOOD CANDY
English Quality BISCUITS

JOE BAKSI LEE SAVOLD

HEAD CURRENT BOXING CARD—Two topflight heavies, Joe Baksi, Kulpmont, Pa., battler, and Lee Savold, the middlewest's hope for a heavy champion to upset Joe Louis when and if, met in a return bout in New York, May 26, over the 12-round route. Last night Baksi defeated the veteran Savold on a decision.

# Great Crowd Expected At Woodbine Park

TORONTO, May 27 — (CP). — A near-record crowd is expected to flock to Woodbine Park here today to witness the 85th running of the King's Plate, Canada's most coveted turf prize, and the oldest continuously run horse race in North America.

Thirteen of the Dominion's best three-year-olds will race for the purse of $10,000 added and 50 guineas, the gift of the King.

Gross value of the mile and one-eighth race will be approximately $12,985, with about $9,485 going to the winner.

Unlike in previous years when the Plate was contested at Woodbine's inaugural matinee — which meant the effort was the first for each contestant— the majority of this year's candidates have either had a race as a tightener or received early preparation in warmer climates of the United States.

Another change this year is the fact the race has been thrown open to any Canadian-bred three-year-old although only one "outsider" is included in the 13— Cum Laude, owned by Dr. L. H. Appleby of Vancouver.

Until this year only Ontario-bred horses could vie for the race.

The weatherman has promised a warm, dry day and the track is expected to be fast, giving the contenders plenty of opportunity of shooting at the Plate record of 1:54 1-5 set by Horometer from R. S. McLaughlin's stable in 1934.

It is problematical as to which of the 13 will carry the bulk of the public support in the betting, but it is known that Medway Stable's Korafloyd and C. H. Hemstead's Hemfox, winers of the two divisions of the Plate trial at Woodbine on opening day, will have a good number of backers.

Post time is 4:30 p.m., EDT.

# Team Battle New Hit In Wrestling

Modern wrestling, with its flying tackles, drop-kicks, avalanches, etc. not to mention showmanship and sensationalism, has proven during the last decade to be one of the most popular of spectator sports. Consistently now for many years millions of people yearly flock to see the big muscular giants of the mat.

But during the last year another new and still more spectacular innovation has come in under the stimulating title of Tag Team Wrestling. In this new guise wrestling has, not the ordinarily exciting enough battle between two of the big fellows, but involves four heavywieghts in all during the bout. For the first time in Peterborough the fans here will see this new and evidently vastly pleasing twist to the old mat sport.

Rising out of a match here last week between Frank Sexton and John Katan when the burly Bunny Dunlop went haywire and interfered with a round-house right to Sexton's jaw, next Tuesday's main bout will be under the new rules and conditions. Dunlop's attempt to assist his old buddy Katan and the subsequent addition of Nick Elitch and many spectators to the riotous fray, built up such a situation that Promoter Frank Tunney took immediate recourse to the Tag Team plan. So the team of Katan and Dunlop will face the team of Sexton and Elitch. If the ring holds up and the Brock Arena roof doesn't fall in with the torrid action, the fans of this city are due for some of the wildest scenes they have ever dreamed could happen on a wrestling mat. The bout will be two our of three falls, each man supported at the touch of a hand (the tag) by his partner and with absolutely no time limit.

In view of the probable length of time it will take these four huge huskies to settle their differences, there will only be one other bout featuring that popular gent, Strangler Bob Wagner against long Vern Baxter.

M. Rawlinson LIMITED
610 YONGE ST. TORONTO KI. 5125
Moving PACKING SHIPPING STORAGE

# St. Andrew's Register 2 Wins Within Week

A much improved St. Andrew's team seems to be going places in the bantam section of the Church Softball League, after a rather disastrous start. Playing two games this week the St. Andrew's team defeated St. James at King Edward Park by 30 to 5 and followed up that triumph by walloping St. Paul's 25 to 9 in a game played at the Queen Mary grounds.

The lineup and score by innings.

St. Andrews—Nicholls 1b, Murphy ss, Manbeck 3b, Sutcliffe 2b, Lee cf, Morrison p, Hillis p, Harris lf, Cranfield rf, Peltz rf, Hempstead c.

St. James—Anderson c, Eakins p, Floyd 1b, Hillier 2b, Johnston ss, Bradley cf, Chester 3b, Bigford lf, Castle rf.

| | |
|---|---|
| St. Andrew's | 5114 440 2—30 |
| St. James' | 1 02 000 2— 5 |

St. Andrew's—Nicholls 1b, Peltz rf, Murphy ss, Barnsley c, Harris rf, Rattenbury lf, Manbeck 3b, Hillis p, Sutcliffe 2b, Cranfield 2b Lee cf.

St. Paul's—Taylor c, Brown p, Archibald ss, Hill 1b, Lavis 2b, Hall cf, Smith 3b, Howkard rf, Finnie lf.

| | |
|---|---|
| St. Andrew's | 812 545 x—25 |
| St. Paul's | 140 011 2— 9 |

# Church Standing

Following is the standing in the Church Softball League.

**Juvenile Section**

| | Won | Lost |
|---|---|---|
| All Saints | 2 | 2 |
| St. Paul's | 1 | 2 |
| Murray Street | 3 | 1 |
| Mark Street | 1 | 2 |
| St. James' | 1 | 3 |
| Trinity | 2 | 1 |
| George Street | 2 | 1 |

**Bantam Section**

| | Won | Lost |
|---|---|---|
| St. James' (2) | 1 | 2 |
| St. James' (1) | 1 | 3 |
| St. Paul's | 1 | 2 |
| Park Street | 0 | 4 |
| St. Andrew's | 2 | 2 |
| St. John's | 4 | 0 |
| George Street | 4 | 0 |
| Knox | 2 | 2 |

BOTTLED BY
BOORMAN'S BEVERAGES

# Stratton Trophy Draw Made Handicaps Shown

The draw for the Stratton trophy of the Peterborough Golf and Country Club has been made and appears below, together with the handicap of some of the players.

Some players' handicaps are not available as we go to press but will be posted at the club as soon as possible. Players who desire a revision in their handicap must turn in at least three 18-hole cards, whereupon a change will be made immediately.

**Stratton Trophy—Medal Play**

First round to be completed by Sunday night, June 10.

Players whose names appear first in any match should contact opponent. Handicaps may be revised at any time. Turn in all cards. Referee, R. E. Maniece.

S. Payne 8 vs. W. A. Elliott 16.
H. Waddell 12 vs. Dr. C. C. Cragg 22.
J. M. Watson 12 vs. G. A. Wood 18.
W. B. Butler 16 vs. Hubert Chown 22
C. A. Weir 28 vs. G. H. Whiting 16
M. G. Hardill 16 vs. S. J. Cann 28
H. S. Longhurst 22 vs. Rev. George Kelly, Lakefield, 22
J. G. Wharry 17 vs. H. C. Benson 24
H. C. Sootheran 14 vs. F. R. Pope 28
H. I. Bradburn 9 vs. H. L. Garner 30
H. T. Cranford 16 vs. John O. Huddart, Lakefield 32
C. B. Westbrook 21 vs. H. Thompson 28
T. T. Rodger 18 vs. John Sackville 21
O. DeGraw 10 vs. C. G. Graham 25
C. P. Browne 22 vs. Dr. A. G. Howson 26
William Lauder 19 vs. James W. McCreery 34
C. S. Cummer 18 vs. H. T. Gorrell 18
Gordon D. Whatman 15 vs. R. L. Dobbin 22
A. Rutter 14 vs. Fred Garner 20
D. T. Diplock 18 vs. W. S. Cowell 22
Dr. A. M. Weldon 22 vs. J. L. Thompson 24
W. E. Lloyd 23 vs. William Derry 30
S. Northrop 24 vs. W. F. Huycke 22
R. Abbott 7 vs. E. H. Howson 30
J. A. Jebson 20 vs. Oliver Steer 16
Cyril Monkman 32 vs. Stanley McBride 26
F. H. Jobbitt 17 vs. J. E. Keyes 20
Gordon Monkman 20 vs. G. H. Monroe 20
J. R. Jobe 26 vs. J. E. McKerchar Lakefield, 20
M. J. Starr 36 vs. I. T. Lillico 32
W. Eastwood 30 vs. C. V. Elliott 21
Jack Comstock 36 vs. Haig Kelly 36
J. H. Eastwood 28 vs. R. G. Maniece 22
R. Kitchen 10, vs. T. A. Mackay 22
C. E. LaBranche 30 vs. A. T. LeFevere, Lakefield 30
J. H. Vernor 28 vs. W. Brady 30

# Girls' Schedule

Following is the balance of 1944 schedule for the Peterborough Girls' Softball League.

May 30—Westclox vs. Brinton.
" 31—Quaker vs. Westclox (2).
June 1—Johnson vs. Aircraft.
" 2—Quaker vs. Lock Works.
" 6—Westclox (2) vs. Johnson.
" 7—Brinton vs. Aircraft.
" 8—Lock Works vs. Quaker.
" 9—Johnson vs. Westclox.
" 13—Lock Works vs. Brinton.
" 14—Westclox vs. Aircraft.
" 15—Westclox (2) vs. Quaker.
" 16—Johnson vs. Brinton.
" 19—Brinton vs. Quaker.
" 20—Westclox (2) vs. Lock Wks.
" 21—Aircraft vs. Brinton.
" 22—Quaker vs. Johnson.
" 23—Westclox vs. Brinton.
" 26—Westclox vs. Johnson.
" 27—Brinton vs. Westclox (2).
" 28—Johnson vs. Quaker.
" 29—Lock Wks. vs. Westclox (2).
" 30—Aircraft vs. Westclox.

**INDIA BUILDS WARSHIPS**

NEW DELHI — (CP) — All shipbuilding yards in India are now working to full capacity on the construction of naval vessels of various types. Over 300 such vessels are under construction as well as floating docks.

YANK AT CRICKET — Capt. Alvin Podwojski, of Cleveland, Ohio, member of the American team from a Flying Fortress base, who played their first cricket match against a British team composed of members of the English, Canadian and Australian armed forces, signs his autograph for a group of English children after he had made 22 runs in the match. The contest was held on the famous Dulwich cricket club grounds, with the British team winning, 150 to 37.

# SPORTS - Day by Day

By FRED D. CRAIG

Military Training Centre softball team will make its second appearance of the season Monday night at Riverside Park when the Soldiers will clash with St. Peter's in a City League game. A win means a lot for either team. The Saints by knocking off the Training Centre outfit would climb up to a second-place tie with Plazas, only half a game behind the league-leading Switchgear. On the other hand the Soldiers need a victory to get up into the running. Both outfits will be at full strength and both can be counted upon to be stronger than in their initial appearances last week. Neither Soldiers or St. Peter's had had much practice when they made their City League debut and in both cases lineups had to be thrown together in a hurry. Weak spots are being strengthened up and as a result the two outfits will be in better shape when they take the field Monday night. Soldiers may have Billy Taylor in their battle array by that time. The hockey star is a good softball player as well and the Training Centre outfit could use him to advantage. Either Aiken or Thiessen will do the throwing for the camp team while Gene Reynolds is expected to get the nod from the Saints. The game will start at 6.45 o'clock and should attract a real crowd.

* * * * * *

**Give Helen Mark, pitcher of the Johnson Motors team credit for some quick thinking on a nice piece of defensive play pulled off by the Outboard Marines in the third innings of last night's Girls' League game with Lock Works. The play in question is of course only orthodox baseball in first class company; it is as automatic as walking to first after the pitcher has thrown four balls. But oddly enough it is rarely seen in the Men's City League and for that matter was not seen half often enough when Peterborough had strong baseball outfits. Millie McFarlane, first up for Lock Works in the third rolled a grounder wide of first base and Vera Mitchell dashed over to field the ball. She hadn't a chance to get back to first ahead of the runner and it looked like a sure hit. But Helen Mark had run over as soon as the ball was hit and she arrived at the bag in time to take Vera Mitchell's toss for the putout. As we said it's only the old army game in fast circuits but it has been pulled off so seldom in softball here that we believe the two girls of the Johnson Motors deserve orchids for coming up with the play so successfully.**

* * * * * *

## The Last Word In Action

With a tag team wrestling battle on the cards at Brock St. Arena in next Tuesday night's Tunney circus it looks as if the last word in action has been arrived at. With John Katan and Bunny Dunlop combining their villainy in an attempt to defeat Frankie Sexton and Nick Elitch the probabilities are for the liveliest combat in the local history of the mat game. The rules call for one member of each team in the ring at one time, with a switch every time a partner is tagged but we have an idea that before the battle has gone very far the four big fellows will all be inside the ropes at once and that should make for a memorable dog fight. All the rules in the world are not likely to hold Bunny Dunlop and Nick Elitch in check when they feel the urge to climb into the ring and start swinging and so we imagine that the battling will be hectic from the opening bell and that about everything will happen before a winner is decided. Just who will referee the brawl has not been announced but who ever gets the job he is not likely to rate as a good insurance risk when those four big fellows get going at once.

* * * * * *

**Just how long the struggle will last no one can tell. There will be no time limit but the team taking the first two falls will win the argument. As to which outfit that will be your guess is as good as this column's. If you put that question to Katan and Dunlop, however, you'd get an answer in a hurry. The Panther and the Toronto strong man—incidentally the two are neighbors now, for they live only two or three blocks from each other, think that as a team they are about the toughest twosome that ever battled in one of these mass brawls. They expect to clean up the bout in decisive fashion and at the same time to give Sexton and Elitch a lacing that they will remember. The feud between Dunlop and Elitch which wound up in a chair-swinging episode the other night has left a lot of ill-feeling and it will make it tougher than ever to keep the four from turning the affair into a battle royal instead of adhering to the tag rules. Anyway they play it, however, it is bound to be thrilling and the spectacle of all that fighting tonnage in action at the one time should make Tuesday's show the standout of the season.**

* * * * * *

## Colman Dood It

Frank Colman, London's gift to the Pittsburg Pirates, has only hit one homer in the National League this season but it was a very important four-master. The circuit clout came yesterday with two Pirates on the cushions and it was the blow that gave the Corsairs a 7 to 5 victory over the Boston Braves. Pitching credit went to Rescigno who relieved Doc Roe while the loser was Hutchinson who took over the Boston pitching duties from Andrews. Max Lanier, St. Louis Cards' ace went out after his seventh victory of the season yesterday and although his team won the smooth southpaw didn't get the credit. Lanier failed to go the route and Al Jurisch, the rookie right-hander who finished the game was nominated the winning pitcher when the Cards eventually knocked off the Brooklyn Dodgers 5 to 3. Hal Gregg was the losing pitching for the Bums. He has won five games and lost four so far this season and has been a valuable man for the Dodger club.

* * * * * *

**The admirers of Paul Derringer—and they are legion—are doubtless glad to see that the veteran is beginning to get a bit of the gravy with the Chicago Cubs. It looked for a long time this season as if the former Cincinnati Reds ace was never going to find his winning touch again. He lost five straight games and just couldn't seem to win. But finally he picked off a win and yesterday he came back with another one. This time he merely had to go through the motions for the Cubs had their bats swinging merrily against two Phillie pitchers and when it was all over the Cubs had picked off the decision by a total of 9 to 1. Meanwhile cries of distress are coming from Detroit where the Tigers have apparently forgotten how to win a ball game. They were nosed out 3 to 2 by the Philadelphia Athletics and that made an even dozen losses in the last 13 starts which makes the Bengals consistent at that. Old Bobo Newsom was the winning Philadelphia pitcher, although he did not go the route and the loss was marked up against Dizzy Trout.**

* * * * * *

Sporting Chili Con Carne: Promoter Tunney has matched Strangler Bob Wagner and Verne Baxter for the preliminary bout Tuesday and a fitting introduction to the tag team wrestling battle....St. John's and George Street are tied for the leadership of the bantam section of the Church Softball League with four straight wins each....In the juvenile division Murray St. are tops with three wins and one loss and Trinity and George Street are right behind with two wins as against one defeat. ....Max Lanier held Brooklyn scoreless until the sixth yesterday when English homered with two on....The Cards eventually won the game after Lanier had been relieved....Ernie Bonham of the Yanks who has been having a little difficulty recently in hitting a winning pace had no trouble at all last night in blanking the Chicago White Sox with six hits....It was his first win since April 30....Boston Red Sox scored twice in the 11th inning to beat the Brownies 4 to 2....Ken Raffensberger, young Phillies pitcher has been passed for the United States Navy.

## Pinned Down

ALONG THE MELFA RIVER IN ITALY, May 27 — (CP-Reuters) — Major E. C. Rawlings of Montreal told yesterday how a Canadian unit piercing the German's vaunted Hitler Line, remained pinned to the ground in a wheat field under German fire, unable to lift their heads for 20 hours.

## Rugby Star Back

OTTAWA, May 27 — (CP). — F. O. C. S. (Chuck) McLean of Brockville, Ont., former star with Toronto Argonauts football team, who suffered critical burns when shot down in the Mediterranean in 1941, is back in action in Britain with the Wolf Spitfire Squadron, the R. C. A. F. said yesterday.

Bob Hume, Left, and brother Ross Buddy Young

EXPECTED TO STAR IN BIG TEN TRACK MEET—Michigan's strong track and field team, headed by the middle-distance racing twins, Bob and Ross Hume, is favored to win the annual Big Ten track and field championship at Champaign, Ill., today. Individual star of the meet, however, probably will be Claude (Buddy) Young, the dynamite Negro freshman star at Illinois, who is entered in the sprints, the broad jump and perhaps a hurdle event. At Ann Arbor in a dual meet, Young ran the century in :09.5.

# Names Are Announced For First Golf Tourney

The members of the Match and Handicap Committee of the Peterborough Golf and Country Club have each agreed to referee one tournament on this season's schedule and any club member drawn in such tournament, who has a problem, should contact the referee for information or ruling.

O. A. DeGraw will handle the Westclox Trophy, R. G. Maniece the Stratton Trophy, Joe Jebson the President's Prize, S. Northrop the McDonald Trophy, Joe Watson the Club Championship, and Andy Rutter the C. G. Graham Trophy.

**President's Prize.**

The President's Prize tournament first round to be completed by June 17, Joe Jebson refereeing.

R. Abbott vs. D. T. Diplock.
C. G Graham vs. H. C. Soothern
R. Kitchen vs. G. A. Wood.
J. W. McCreery vs. M. J. Starr.
H. I. Bradburn vs. F. Garner.
F. R. Pope vs. W. F. Huycke.
R. G. Maniece vs. C. S. Cummer.
W. Lauder vs. H. T. Gorrell.
O. DeGraw vs. W. A. Elliott.
J. E. Keyes vs. Dr. C. C. Cragg.
H. Waddell vs. Haig Kelly.
J. E. McKerchar vs. W. E. Lloyd.
G. H. Monroe vs. R. L. Dobbin.
A. Rutter vs. G. Monkman.
T. A. Mackay vs. W. Eastwood.
Stan McBride vs. W. B. Butler.
J. M. Watson vs. C. V. Elliott
A. T. LeFevere vs. J. Comstock.
C. V. Elliott vs. J. H. Vernor.
G. Whatman vs. I. T. Lillico.
J. R. Jobe vs. W. Derry.
S. Payne vs. W. S. Cowell.
W. Derry vs. T. T. Rodgers
J. G. Wharry vs. Dr. A. M. Weldon
Dr. A. G. Howson vs. S. J. Cann.
E. H. Howson vs. J. L. Thompson.
J. O. Huddart vs. S. Northrop.
J. Sackville vs. Heck Thompson.
H. C. Benson vs. H. L. Garner.
Rev. G. Kelly vs. H. S. Longhurst
G. H. Whiting vs. M. G. Hardill.
Hubert Chown vs. C. A. Weir.
C. B. Westbrook vs. H. Cranford.
C. P. Browne vs. J. A. Jebson
C. Monkman vs. J. H. Eastwood
F. H. Jobbitt vs. C. E. LaBranche

# Johnson Motors Whip Lock Works 21-2 At Bowl

Johnson Motors, who couldn't win a ball game all last summer, have evidently found the winning combination this season for they opened their 1944 campaign at the Ashburnham Bowl Friday night by handing the newcomers, the Lock Works girls, a 21 to 2 defeat in a Girls' City Softball League fixture.

The Outboard Marines turned in a fine card to record their first City League triumph. They played errorless ball in the field, hit hard and got effective pitching from Helen Mark and Marg. Smith who divided the twirling duties.

Lock Works tried all the way but most of the girls were making their debut in organized ball and their lack of experience hurt. They will improve as the season advances, just as the Johnson Motors outfit did last summer.

Outboard Marines hstarted wit a bang by sending over five runs in the first innings with Mary Webdale on the hilltop for Lock Works. A long triple by Olive Smith and Fay Kelly's double were the big blows in that initial splurge. The winners bunched five hits with a couple of errors to score four more in the second and in the third they added another half dozen with a homer for Edna Smith helping a lot.

That made it 15 to 0 at the end of three innings. Beryl Lee, former Brinton pitcher, took over the gunnery department and in the fourth and from then on the Johnson Motors didn't find it so easy to score. They were blanked for the next two innings, broke through for four runs including a long homer by Marg. Smith in the sixth and finished with a pair in the eighth. Helen Mark pitched the first six innings for the winners, holding the Lock Works to four hits while the only run scored off her was a homer to the cars in left by Beryl Lee in the sixth with nobody on.

Marg. Smith who finished the game did not allow a hit until the ninth when a single by Doreen Lee and a triple to right by Isabella Matthews gave Lock Works their second run.

The smart fielding of Helen Mark and fine defensive play at first base by Vera Mitchell who handled twelve chances without an error were features of the game.

Marg. Smith had a homer, double and single, Fay Kelly with a double and a pair of singles and Olive Smith with a triple and two singles led the winners' attack.

Johnson Motors—Eileen Young c, Bertha Phillips ss, Vera Mitchell 1b, Olive Smith 2b, Helen Mark p, 3b, Phyllis Ferguson rf, Marg. Smith 3b p, Fay Kelly lf, Edna Smith cf.

Lock Works—Millie McFarlane rf, ss, Beryl Lee ss, p, Vera Carr 3b, Audrey Patten c, Madeline Russell rf, Barbara McMahon rf, Doreen Lee cf, Annie Houran 1b, Isabella Matthews 2b Mary Webdale p, rf.

Umpires — Herb. Payne at the plate; Corp. Montgomery on the bases.

| By Innings— | | R | H | E |
|---|---|---|---|---|
| Johnson M. | 546 004 02x— | 21 | 17 | 0 |
| Lock Works | 000 001 001— | 2 | 6 | 8 |

Open Bowling
TO-NIGHT

A healthy recreation and plenty of fun for all. Come in parties and enjoy yourself.

**To-night is the last night of bowling before closing for the summer season.**

DUFFUS RECREATION ACADEMY
Phone 9068

# Classy Player Leave For Army

NEW YORK, May 27 — (AP). — The International League batting championship race is wide open, now that Al (Red) Schoendienst, Rochester shortstop, has left for the Armed Services.

Schoendienst, tagged by League President Frank J. Shaughnessy as "the best player in baseball," threatened to become the first batter to lead the loop for two consecutive years since Jim Walsh of Buffalo did it in 1925 and 1926. Red led the circuit last year with .337 and paced the hitters this year until his final day when he was overtaken by Antonio (Chico) Rodriguez of Syracuse.

Rodrigues put on an amazing spree to climb from under the .300 mark to the top of the heap in three weeks. Latest averages, including games played on Wednesday, May 24, showed the Cuban infielder leading Schoendienst .388 to .382.

Otto Davis, Rochester outfielder, rested the run-scoring leadership from Schoendienst, his 27 tallies topping Red's total by one.

For the third straight week, Jersey City leads in team batting, raising last week's mark 3 points to .287. Toronto dropped one point to .969 in fielding, but retained its lead over Buffalo by four points.

Al Jarlett, Toronto, and Jim Konstanty, Syracuse, took over the pitching leadership, each with six victories and one loss.

## Fights Last Night

By the Associated Press.

New York— Joe Baksi, 212, Kulpmont, Pa., outpointed Lee Savold, 197½, Paterson, N.J., 12. Freddie Schott, 207½, Akron, outpointed Walter Hafer, 209¾, Dayton, 6.

Atlantic City, N.J.— Billy Fox, 162½, Philadelphia, knocked out Speedy Duval, 166, Philadelphia, 7

San Francisco — Jackie Ryan, 146, San Francisco, and Auriel Couture, 148, Bangor, Me., drew 10.

NEVER BEFORE!
IN PETERBOROUGH

TAG TEAM WRESTLING

THE TEAM OF
KATAN & DUNLOP
vs.
THE TEAM OF
SEXTON & ELITCH

2 Out of Three Falls to a Finish

Dunlop and Katan claim they can beat any two other wrestlers in the world.

DON'T MISS THIS SPECTACLE

Tues., May 30, 8.45 p.m.
BROCK ARENA
PETERBOROUGH
NO INCREASE IN PRICES

EX-CHAMP DROPS HIS MAN FOR NINE—Henry Armstrong, former holder of the featherweight, lightweight and welterweight titles, stands by and watches Aaron Perry, promising 18-year-old Washingtonian, crumple to the floor of the ring for a count of nine in the fifth round of their bout at Griffith Stadium, Washington. This was just one knockdown of seven. The bout was halted in the sixth round and Armstrong declared winner on a technical knockout.

## Canadian Sport Snapshots

By SYD THOMAS
Canadian Press Staff Writer

TORONTO, May 27 — (CP). — Lacrosse still is referred to in some quarters as Canada's national game but just why is a very moot point. The game is practically unknown in many parts of Canada, and in others is a very minor sport. Jim (Toronto Globe and Mail) Coleman points out that, aside from Vancouver, the large cities have just about ignored boxla, leaving the towns and little communities to carry the torch.

On the West Coast lacrosse is just about the leading sport, but elsewhere it has been going downhill fast, especially since the outbreak of war. All is not lost yet, though, since Winnipeg is fast becoming lacrosse-conscious while a revival of interest probably will be general after the war. But it is going to be hard to convince any staunch hockey fan that lacrosse ever can be termed Canada's national sport.

Home brew:

Montreal Royals have a native on their International ball team for the first time since Oscar Major held down a regular berth in 1917 under Dan Howley. Stan Breard, 22-year-old youth from Lachine, Que., took over the shortstop job when Gene Mauch had to report back to the Army. French-Canadian players have put in brief appearances with Royals, among them Cleveland hurler Paul Calvert and Boston Braves' third-sacker Roland Gladu.

Horse talk:

Dr. Pat McNulty of Winnipeg is out for the laurels at the Winnipeg Horse Show in August. While in Toronto for the Canadian Medical Association convention, Dr. McNulty bought Lucky Boy, a black hackney with white feet that formerly was lead horse in the Francheschini tandem. Eaton's and Victor Sifton had better watch out.

Saturday subjects:

Maurice (Winnipeg Free Press) Smith quotes Jack McConnell of Winnipeg as picking the Yankees and Cardinals to meet in their third successive World Series this fall. McConnell hasn't missed a classic in 23 years, and outside of Joe Page in Montreal has seen more of the big shows than any other Canadian, Smitty says...... Andy (Toronto Star) Lytle reports that the Maple Leafs (hockey) executive was quite disturbed when Jack Adams signed up the Chin brothers for Detroit Red Wings. That box office appeal just can't be ignored.

## Leafs Move Into Top Spot Beat Orioles

By The Associated Press.

For the fourth time this week, a new team occupied the top rung in the International League standings today. Toronto Maple Leafs, last year's champions, moved into that spot by defeating the Rochester team 5-3 last night.

Previously Rochester, Buffalo and Syracuse had occupied the top slot. It marks the first time that the Leafs have taken over first place since they won the first two games of the season.

Luther Knerr gained the distinction of hurling his team into the lead, holding the Birds scoreless until the ninth when Rochester staged a mild uprising to score three runs. Jimmy Gruzdis led the Toronto attack with two hits, driving in two runs and scoring twice himself.

Montreal Royals pounded out 13 hits including four doubles, a triple and home run to defeat Buffalo Bisons 10-3, and climb into fifth place ahead of Jersey City. Red Durrett hit his fifth homer in the sixth inning with one on.

The tail-end Newark Bears knocked Syracuse out of the league lead, defeating the Chiefs 9-3.

Howard Moss led the Baltimore Orioles to a 4-2 decision over Jersey City, dropping the Little Giants to sixth spot. Moss made two hits and scored two runs.

## Major League Leaders

(By The Associated Press)

AMERICAN LEAGUE

Batting—Tucker, Chicago, .395.
Runs—Johnson, Boston, 29.
Runs batted in—Tabor, Boston, 23.
Hits—Doerr, Boston, 12.
Triples—Gutteridge, St. Louis, 5.
Home runs—Hayes, Philadelphia and Seerey, Cleveland, 6.
Stolen bases — Stirnweiss, New York, 8.
Pitching—Leonard, Washington, 4-0.

NATIONAL LEAGUE

Batting—Walker, Brooklyn, .424.
Runs—Bordagaray, Brooklyn, 27.
Runs batted in—Schultz, Brooklyn, 33.
Hits—Walker, Brooklyn, 52.
Doubles—Holmes, Boston, 15.
Triples—Barrett, Pittsburgh, 6.
Home runs—Schultz, Brooklyn, 6.
Stolen bases—Macon, Boston, 6.
Pitching—Lanier, St. Louis, 6-0.

HANDICAP CHAMP - - By Jack Sords

## Baseball Results and Record

INTERNATIONAL LEAGUE

| | Won | Lost | Pct. |
|---|---|---|---|
| Toronto | 16 | 11 | .593 |
| Syracuse | 13 | 10 | .565 |
| Rochester | 17 | 14 | .548 |
| Buffalo | 15 | 13 | .536 |
| Montreal | 15 | 15 | .500 |
| Jersey City | 13 | 14 | .481 |
| Baltimore | 11 | 14 | .440 |
| Newark | 9 | 18 | .333 |

Friday Results

| | | | |
|---|---|---|---|
| Toronto | 5 | Rochester | 3 |
| Baltimore | 4 | Jersey City | 2 |
| Newark | 9 | Syracuse | 3 |
| Montreal | 10 | Buffalo | 3 |

NATIONAL LEAGUE

| | Won | Lost | Pct. |
|---|---|---|---|
| St. Louis | 22 | 9 | .710 |
| Cincinnati | 18 | 11 | .621 |
| Pittsburgh | 16 | 11 | .593 |
| Philadelphia | 12 | 15 | .444 |
| Brooklyn | 13 | 17 | .433 |
| New York | 13 | 18 | .419 |
| Boston | 15 | 20 | .429 |
| Chicago | 10 | 18 | .357 |

Friday's Results

| | | | |
|---|---|---|---|
| Pittsburgh | 7 | Boston | 5 |
| St. Louis | 5 | Brooklyn | 3 |
| Chicago | 9 | Philadelphia | 1 |
| Cincinnati | 4 | New York | 3 |

AMERICAN LEAGUE

| | Won | Lost | Pct. |
|---|---|---|---|
| New York | 18 | 10 | .643 |
| Washington | 18 | 14 | .563 |
| St. Louis | 19 | 15 | .559 |
| Philadelphia | 17 | 15 | .531 |
| Boston | 14 | 17 | .452 |
| Detroit | 15 | 19 | .441 |
| Chicago | 13 | 18 | .419 |
| Cleveland | 14 | 20 | .412 |

Friday's Results

| | | | |
|---|---|---|---|
| Philadelphia | 3 | Detroit | 2 |
| x-Washington | 5 | Cleveland | 3 |
| New York | 4 | Chicago | 0 |
| Boston | 4 | St. Louis | 2 |

x—13 innings.

AMERICAN ASSOCIATION

Friday's Results

| | | | |
|---|---|---|---|
| Minneapolis | 18 | Columbus | 6 |
| Toledo | 6 | St. Paul | 3 |
| Kansas City | 4 | Indianapolis | 2 |
| Milwaukee | 7 | Louisville | 8 |

## Chicago Cubs Showing Signs Of Life

By JACK HAND
Associated Press Sport Writer.

Banjo - strumming "Cholly" Grimm has those Chicago Cubs knocking to-day on the exit door from the National League cellar. In three weeks the Bruins have won nine of 17 games and are boasting a fancy six-game victory string.

Improvement was the only thing possible for the bewildered Cubs who had lost 10 straight after the opening day when Grimm succeeded Jimmy Wilson as boss man.

Paul Derringer's rejuvenation continued yesterday with the Cubs' success as he travelled the route for the third time in six starts to stop the Phils 9-1.

St. Louis came from behind to down Brooklyn 5-3 in the delayed opening of their Eastern invasion. Max Lanier, bidding for his seventh victory, faded for a pinch hitter and reliefer Al Jurisch got the win when the Dodgers' defence fell apart.

Woody Williams' single, scoring pinch runner Dain Clay from second, helped Cincinnati to a 4-3 nod in 10 night innings over New York. Bucky Walters yielded homers to Mel Ott and Danny Gardella in hanging up his seventh triumph.

Pinch hitter Frank Colman's home run with two on in the eighth enabled Pittsburg to trounce Boston 7-5.

The New York Yankees opened their tour on Ernie Bonham's neat six-hit shutout job against Chicago 4-0 under the arcs before 25,766, picking up a full game on St. Louis which bowed to Boston 4-2 in an inning "owl" game. Nelson Potter retired the first 23 Red Sox to face him, but finally lost.

Bobo Newsom had to get ninth inning help from Joe Berry in shading Detroit 3-2 with Frankie Hayes driving in two runs and scoring the other for Philadelphia. George Case's single in the 13th scored Rick Ferrell and Johnny Sullivan with Washington's decisive counters in a 5-3 verdict over Cleveland.

## Big Baski Boy Defeat Savold

NEW YORK May 27— (AP). — You can call him "Holting Joe" now—this big Baksi boy from the coal mines of Kulpmont, Pa.

The rugged 212-pound scrapper jolted Lee Savold, the blond Adonis from Paterson, N.J., all over Madison Square Garden's ring last night for 12 rounds, to win by a country mile over the veteran who only two months ago shaded him in a 10-rounder.

In the first fight 198-pound Savold's rapier-like left was the deciding factor. But last night before 11,362 fans who paid $46,263 for the privilege, Baksi beat his lighter and faster foe to the punch and battered his eyes, mouth, nose and midsection unmercifully.

The lightning Savold left failed to find its mark many times, Baksi generally being inside it flailing away with both hands. There were no knockdowns, but at least three times the former ballroom bouncer had Savold in a bad way and hanging on.

## Theatres - Dances - Radio

THEY KNOW JIU JITSU TOO—Here a group of United States army nurses in training somewhere in Wales, practice jiu jitsu on each other, just in case they meet up with an enemy soldier in the front lines. This is one phase of the complete course of training for the girls before being assigned to war areas.

## The Sports Round-Up

By HUGH FULLERTON, Jr.
Associated Press Sports Writer

NEW YORK, May 27—(AP)—While the Big Ten football coaches were reaching a "gentlemen's agreement" not to play safe on kickoffs the other day, the basketball coaches were told that they ain't no gentlemen or they wouldn't teach rough tactics . . . The contrast, interesting as it may, is unimportant but the whole thing stresses the wartime development of coaches assuming roles that they never dared try before . . . with the colleges' permission, a lot of coaches have done surprising things to keep their teams—and their jobs—going . . . This week-end the National Football Coaches Association will discuss whether they should by-pass the dormant rules committee so as to give the customers a livelier game . . . can you imagine the old-time glorified trainers doing that?

Withers Are We, Etc?

Wonder if eventually all the big-time grid coaches will operate as Slip Madigan used to, when he'd dig up a team and a schedule for St. Mary's, share in the profits and run a sooper-dooper fans' tour to one of the games? . . . And if they do, wonder if the undergraduates and alumni will retain the old college spirit or will they regard football as a sort of semi-pro show trading on the college's names?

## Remember When—

By The Canadian Press

Primo Carnera, Italy's Ambling Alp, tottered to his corner and conceded a 10-round heavyweight boxing bout to Leroy Haines, Philadelphia negro, at Brooklyn eight years ago to-night. The mammoth Italian suffered temporary paralysis in his right leg in the ninth round.

CENTRE

Last Times To-day
DOROTHY LAMOUR
Dick Powell
Victor Moore
In the Technicolor Musical
"RIDING HIGH"
And Hit No. 2
"HERE COMES KELLY"
Plus! Comic Cartoon

STARTS MONDAY
2—SPLENDID FEATURES—2
James Cagney
In His Perfect Role as
"Johnny Come Lately"
A Picture You Won't ... to Miss
AND THE 2ND HIT
"SPOTLIGHT SCANDALS"
A Musical Comedy Delight
With Billy Gilbert-Bonnie Baker
And Two Top Orchestras
Extra! Latest British News

## Legion Sends Smokes To 36 Overseas Men

The draw at the Canadian Legion overseas bingo on Friday night will result in each of the following seamen, soldiers and airmen receiving 300 cigarettes:

Trooper J. B. McClennan, L. Cpl. E. G. Berwick, Spr. Elwood A. Hendren, Grn. R. Kitchen, Gnr. Angus Blaney, L. Cpl. J. A. Willshaw, Sgt. G. E. W. Bousfield, Pte. J. O'Toole, Pte. H. Brooks, Lieut. G. Clarke, LS. B. W. Weir, Sgt. C. J. Brady, Ken Hetherington, WO. R. K. MacDonald, Pte. H. T. Doleman, OS. R. Gynane, L. Cpl. S. Weaver, Pte. Kenneth R. Hoard, Sgt. M. E. Boreham, Pte. Roy Fairbairn, Sgm. M. G. Deering, Spr. J. M. Neish, Coder R. W. Parnell, LAC. J. A. Fraser, Pte. A. McCall, Pte. A. R. Edwards, LAC. G. R. Spicer, Cpl. Melville McGill, H. Pammet, Pte. K. E. Mitton, Spr. H. R. Erickson, Sgt. J. G. Bush, Gnr. C. Joiner, Stoker G K. Patterson, Lieut. A. P. Lasenby, L. Cpl. Harold A. Campbell.

## Salvage Collection

MARMORA, May 27 — (ENS) — As a result of the recent salvage collection in Marmora, a lot of much needed material in Canada's war effort was collected and delivered to Belleville. The funds of the Marmora War Workers received the substanial contribution of $81.85 as a result. Ed. Prentice principal of Marmora again supervised it.

TUNE IN
CHEX
SUNDAY
12.45 to 1.00 P.M.
JESSE CRAWFORD
Organist
GUEST ARTIST
JOHN CHARLES THOMAS
Baritone
Elsie Bennett
GIFT SHOP
345 GEORGE ST.

## What's On the Air

| Stations | Kilocycles |
|---|---|
| CHEX | 1430 |
| CBL | 740 |
| CFRB | 860 |
| WEAF | 660 |
| WJZ | 770 |
| WABC | 880 |

Symbols: D—Drama, M—Musical, R—Religious, S—Songs, T—Talk, V—Variety, N—News

This Program has been given the Peterborough Examiner by stations herein listed If the presentations as scheduled are not on the air, the fault lies with the stations and not with the Examiner.

Radio Station CHEX Carries the News on the Hour

### SATURDAY EVENING

6:00 P.M.
CHEX—News; Tunes
CBL—Saturday Serenade
WABC—Quincy Howe-T

6:15 P.M.
CHEX—Singing Strings
CBL—CBC News
WABC—People's Platform
WJZ—Storyland Theatre

6:30 P.M.
CHEX—News; Rhythm R'dup
CBL—Songs at Eventide

6:45 P.M.
CHEX—Canada at the Front
CBL—BBC News
WEAF—Religion in the News
WABC—The World To-day

7:00 P.M.
CHEX—News; Sportscasts
CFRB—Mayor of the Town
WJZ—Good Old Days-V
WEAF—Arms and the Man-D

7:15 P.M.
CHEX—Footlight Parade

7:30 P.M.
CHEX—Melodies from England
WEAF—Chew. Gum Mystery-D
CFRB—Tim's Gang
WABC—Thanks to Yanks

7:45 P.M.
CHEX—Lyrics for To-night

8:00 P.M.
CHEX—News; Cugat's Orch
CBL—Ici L'on Chante
WJZ—Early Amer. Dance-M
WABC—Blue Ribbon Time-V

8:30 P.M.
CHEX—Erie Tully Barn Dance
WABC—Inner Sanctum-D
WEAF—Truth or Consequences
CBL—Share the Wealth
WJZ—Boston Symphony

9:00 P.M.
CHEX—News; Dancing Party
CBL—Two-Piano Team
WABC—Your Hit Parade
WEAF—National Barn Dance

9:30 P.M.
CHEX—Dancing Party
CFRB—Awcommon Inn

10:00 P.M.
CHEX—Stringtime-M
WJZ—Guy Lombardo-M
WEAF—Variety Program

10:15 P.M.
WABC—Correction Please
CFRB—Holiday Hoedown

10:30 P.M.
CHEX—Norman Harris Orch.
WEAF—Grand Old OpryV

10.45 P.M.
CHEX—America Looks Ahead

11:00 P.M.
CHEX—News and Commentary
CFRB—News

11:15 P.M.
CHEX—Organettes; Sign Off
CFRB—Dateline
WEAF—Am. String Quartette

11:30 P.M.
WJZ—Hoosiers' Hop
CFRB—Casey, Press Photo'er
WEAF—I Sustain the Wings

### SUNDAY MORNING

8.30 A.M.
WABC—Columbia Ensemble

9:00 A.M.
CBL—Interlude
CFRB—News

9:15 A.M.
WEAF—Commando Mary-T
CBL—Serenade in Waltztime
WJZ—Victory Garden Talk

9:45 A.M.
CFRB—New Voices-S
WJZ—White Rabbit Line
CBL—String Quartette

10:00 A.M.
CHEX—News; Sun Song Sedv.
CFRB—Church of the Air
CBL—Andy Clark-T
WEAF—Nat Radio Pulpit-R
WJZ—Message of Israel-R

10:30 A.M.
CHEX—Words and Music
CFRB—Wings Over Jordan
WJZ—Southernaires
CBL—Ontario Gardener

11:00 A.M.
CHEX—St. Paul's Church
WABC—Blue Jacket Choir-S
WJZ—Your War Job-T
WEAF—Rhapsody of Rockies

### SUNDAY AFTERNOON

12:00 P.M.
CFRB—Bluejacket Choir-S
CBL—BBC News
WEAF—Jewish Holiday
WABC—Salt Lake Choir

12:15 P.M.
CBL—St Michael's
CHEX—Rosanne Salon

12:30 P.M.
CHEX—News; Emerald Isle
WJZ—Moments of Memory

12:45 P.M.
CHEX—Old Refrains

1:00 P.M.
CHEX—News; Chapel Chimes
WABC—Church of the Air
CBM—Hello Children

1:30 P.M.
CHEX—Elim Church
CBL—Chamber Music
CFRB—Sunday Hour-M
WEAF—R'nd Table Discussion

2:00 P.M.
CHEX—News; Music and Verse
CFRB—Bid for Victory
WEAF—Those We Love-D
WJZ—Chaplain Jim-D

2:30 P.M.
CHEX—Wayne King-M
CBL—Religious Period
WEAF—John C Thomas-S
WJZ—Sunday Vespers

3:00 P.M.
CHEX—Pentecostal Church
CBL—The People Ask
WJZ—The Life of Riley
CFRB—N.Y. Philharmonic
WEAF—World Parade

3:30 P.M.
CHEX—Waltz with Me
WEAF—The Army Hour
WJZ—Hot Copy-D

4:00 P.M.
CHEX—Bethany Tabernacle
WJZ—Fun Valley
CFRB—N Y Philharmonic

4:30 P.M.
CFRB—Variety Program
WEAF—French in Canada-D
CBL—Church of the Air-R
WJZ—World of Song

5:00 P.M.
CHEX—News, Hit Parade
CBL—Concert Corner-M
WEAF—Symphony of the Air
WJZ—Mary Small Revue-V
CFRB—Family Hour-V

5:30 P.M.
CHEX—Guy Lombardo
WJZ—Musical Steelmakers

5:45 P.M.
CHEX—Command Performance

### SUNDAY EVENING

6:00 P.M.
CHEX—News; Hall of Fame
WEAF—Catholic Hour
CBL—Comrades in Arms
WABC—Silver Theatre-D
CFRB—Green Hornet-D

6:30 P.M.
CBL—Art and Democracy-T
CFRB—Light Opera
WABC—America in the Air
WEAF—Great Gildersleeve-V

7:00 P.M.
CHEX—News; Salvation Army
CBL—Jack Benny
WABC—William Shirer-N

7:30 P.M.
CHEX—L for Lanky
WABC—We the People-V
WJZ—Quiz Kids

8:00 P.M.
CHEX—News
WABC—Walt. Pidgeon Show
CBL—Charlie McCarthy
WJZ—Chapel Service

8:15 P.M.
CHEX—Treasury Star
WJZ—Andy Russell-S

8:30 P.M.
CHEX—Memories Melodies
CBL—Week-end Review
WJZ—Keepsakes-V
WABC—Crime Doctor-D
WEAF—One Man's Family-D

9:00 P.M.
CHEX—News; Say with Music
CBL—Man Who Wouldn't Die
WJZ—Walter Winchell-T
CFRB—Radio Digest-D

9:15 P.M.
CHEX—House of Dreams

9:30 P.M.
CHEX—Fred Allen-V
CBL—Familiar Music

10:00 P.M.
CHEX—Lat Amer Serenade
CBL—National News
WEAF—Hour of Charm
WABC—Take or Leave It-V
WJZ—Listen, the Women

10:15 P.M.
CBL—Songs of Empire-M

10:30 P.M.
CHEX—Nocturne
WABC—Adven. of Thin Man-D
WEAF—Bob-Crosby-V
CFRB—Artists' Trio

11:00 P.M.
CHEX—Nat'l News Summary
CBL—Radio Newsreel

### MONDAY MORNING

6:00 A.M.
CHEX—Early Risers

7:30 A.M.
CHEX—News

7:45 A.M.
CHEX—Morning Cheer

8:00 A.M.
CHEX—News
WJZ—Kibitzers-V

8:15 A.M.
CHEX—Breakfast Musicale

8:30 A.M.
CHEX—Breakfast Musicale
CFRB—Quiet Sanctuary
WJZ—Woman of Tomorrow

8:45 A.M.
CHEX—Morning Devotions
CFRB—Coffee Club
WEAF—Modern Romances

9:00 A.M.
CHEX—News; Salon String
CBL—Mirth and Madness

9:15 A.M.
CHEX—Meet the Band

9:30 A.M.
CHEX—Console Airs

9:45 A.M.
CHEX—Smiling Jack

10:00 A.M.
CHEX—News; Masterworks
CBL—Band Plays On

10:15 A.M.
CHEX—Uncle Jimmy-D

10:30 A.M.
CHEX—Peter McGregor-D
CFRB—Mrs Aitken
CBL—Wartime Housekeeping

10:45 A.M.
CHEX—Mastersingers

11:00 A.M.
CHEX—News
WJZ—Breakfast at Sardi's-V

11:15 A.M.
CHEX—Music by Montovani

11:30 A.M.
CHEX—Invit to Syncopation
CBL—Soldier's Wife
WABC—Bright Horizon-D

11:45 A.M.
CHEX—On the Lighter Side

### MONDAY AFTERNOON

12:00 NOON
CHEX—News; Home Folks
CBL—BBC News
WJZ—Frontiers of Am. Life-T

12:30 P.M.
CHEX—News Farm News
WABC—Helen Trent-D
WEAF—Navy Band
CBL—Farm Broadcast

1:00 P.M.
CHEX—News; Home Folks
WEAF—Sketches in Melody

1:15 P.M.
CBL—Happy Gang
WJZ—The Woman's Exchange

1:30 P.M.
CHEX—Who's New To-day
CFRB—Tropical Moods
WABC—Bernadine Flynn-T

1:45 P.M.
CHEX—They Tell Me

2:00 P.M.
CHEX—News; Salon Orch.
WEAF—Guiding Light-D

2:15 P.M.
CHEX—A to Z

2:30 P.M.
CHEX—Stars of the Week

2:45 P.M.
CHEX—Meet the Band

3:00 P.M.
CHEX—News, Melody Matinee
WJZ—Morton Downey-S

3:30 P.M.
CHEX—Alf Standen, piano

3:45 P.M.
CHEX—Voice of Memory

4:00 P.M.
CHEX—Make Believe Ballr'm
CBL—Ann Watts-S
WJZ—Ethel and Albert-D

5:00 P.M.
CHEX—Robertson Davies-T
WABC—Fun with Dunn-V
CBL—Frontline Family

5:05 P.M.
CHEX—Lindsay Salute

## HERE AND THERE IN SPORTS

By The Canadian Press

Bobo Newsom of the Philadelphia Athletics and Max Lanier of the St. Louis Cardinals are the only twirlers in the big leagues who have struck out 10 or more batters in a single game so far this season, according to figures released in New York last night. Leading the major loops in strikeouts this year is Jack Kramer of St. Louis Browns with a total of 43 but he has a long way to go to match the 174 total registered last season by Johnny Vandermeer of Cincinnati who is now in the Navy.

Bill Hart, who has been filling the shortstop position, was released by Brooklyn Dodgers yesterday to New Orleans of the Southern Association and Manager Leo Durocher announced the purchase of first-baseman Jack Bolling from the Montreal Royals.

The Detroit Tigers yesterday lost their utility infielder, Albert Unser, to the U.S. Army, although he has not yet been ordered to report for actual training.

Before a crowd of 18,203 which wagered $2,017,102 on eight races, Good Thing, Alfred G. Vanderbilt's three-year-old, ran away with the Whetstone purse at Belmont Park yesterday to pay $12.70.

POOR RELATION

A cyclone generally travels at the rate of 20 miles or more an hour, while its tropical cousin, the hurricane sometimes attains the velocity of 100 miles an hour.

## MOVIE TIME TABLE

Capitol — "Lady in the Dark", 2.40, 4.50, 7.05, 9.15. Last complete show, 8.45.

Centre — "Riding High", 1.35, 4.20, 7.05, 9.50; "Here Comes Kelly" 3.12, 6.03, 6.50.

Regent—"George in the Home Guard", 1.30, 3.30, 5.40, 7.45, 9.50.

## Yesterday's Stars

(By The Associated Press)

Frank Colman, Pirates—Smashed three-run pinch hit homer in eighth to drub Boston, 7-5.

Phil Cavarretta, Cubs — Paced Chicago 14-hit attack with two doubles and single, driving in two runs in 9-1 triumph over Phils.

George Case, Senators—Singled home Rick Ferrell and Johnny Sullivan with winning runs in 13th for 5-3 victory over Cleveland.

Joe Cronin, Red Sox—Batted in decisive score of Boston's 4-2 triumph over St. Louis in 11-inning night game after tying game in ninth.

YOUR MERRIEST MOMENTS IN MONTHS...

STARTS MONDAY
THE STAR OF "CHIP OFF THE OLD BLOCK"
HIT NO. 2—"THE BIG BLOCKADE"
Regent
TO-NIGHT ONLY!
George Formby—in 'The Home Guard' - Serial

DANCING TO-NIGHT
TO THE
"MELODY MEN"
ADMISSION:
Ladies, 40c
Gents, 60c
SUMMER GARDENS
PETERBOROUGH

PRIVATE LIFE of a Capital Cutie...
Olivia DE HAVILLAND
in
"Government Girl"
with
SONNY TUFTS
ANNE SHIRLEY - JESS BARKER

MONDAY
Capitol
A FAMOUS PLAYERS THEATRE
2ND ACE HIT
The Falcon Again Comes to Our Screen in a Tense Drama, Packed With Exciting Thrills!
"THE FALCON OUT WEST"
With
Tom Conway - Barbara Hale
TO-DAY ONLY!
"LADY IN THE DARK"
In Technicolor
Ginger Rogers - Ray Milland

# Indians Guard Canada; 2,400 Enlist

BY JAMES McCOOK
Canadian Press Staff Writer

OTTAWA, May 27 — (CP) — From the front line in Italy to the white acres below the North Pole, the first Canadians are keeping watch and ward for their country.

Indians affairs department officials said today there are virtually no unemployed among the 118,000 Indians. More than 2,400 are known to be in the forces, but many others of Indian blood are serving.

Hundreds are engaged in industry, other hundreds serve as guides, hunters and counsellors for defence projects in the wilderness, and some in isolated regions simply continue their old way of life but, knowing there's a war, serve as the guardians of their land and are quick to support suspicious occurrences to the authorities.

**Valuable Job**

Authorities said that this silent, unobstrusive watch is one of the most valuable services of the native peoples. Where the Indians do not go, among the waste of Arctic snows, the Eskimos travel. And they, too, will report strange ships, airplanes or travellers to the wireless stations.

In a recent report, Dr. H. W. McGill, director of the Indian Affairs branch, said there had been a decided and sustained improvement in the economic condition of Canadian Indians. Because the Indian has been able to obtain fur catches in recent years and has obtained remunerative employment to an unusual extent, notable physical benefits have followed.

D. J. Allan, superintendent of Indian reserves, cited the experience of a lumber man in northern Ontario in support of nutrition experts opinion that "Indian laziness and indolence is due entirely to malnutrition."

The lumberman had worked among Indians for 25 years without realizing they were good bushmen.

"As soon as they got filled up and got their muscles strengthened I found to my surprise that they were the best lumbermen I ever had," said the lumberman.

## O.D.E. At Service

BONARLAW, May 27—(ENS)—Springbrook Lodge I.O.O.F. No. 429 attended divine service at St. Mark's Anglican church Sunday. There was a splendid attendance, visitors being present from Campbellford and Stirling Lodges and a large number of Rebekahs from Laurel Rebekah Lodge, Stirling. Past Grand Sidney Mason acted as Marshall for the Oddfellows and Mrs. E. G. Bailey, Past Grand, for the Rebekahs. Rev. A. B. Coldwell delivered the serman and the lesson was read by W. J. Cottrell. During the offertory F. Baker sang the solo "Jesus Remembers When the World Forgets."

STUDIES IN SLEEP NEAR FRONT LINE IN ITALY—When tanks of a company that was to take part in a new offensive and strike towards high country in enemy territory in Italy bogged down, the men simply took advantage of the delay by resting. Here we see a study in sleep as the G.I.'s strike grotesque angles. Some sought fox-holes for their nap, others just stretched out and snoozed.

## Canadians Fight Singing Songs

LONDON, May 27 — (CP) — Doon Campbell, a Reuters News Agency correspondent, has returned from Italy with high praise for the Canadians who, he said, "can outfight and out-manoeuvre the German at his own tactics."

"The strains of sea chanties, popular ballads and ditties echo eerily above the furious turmoil of battle whenever the Canadians go forward," he said.

Campbell added that the Canadians "go into the fight with a nonchalance which is wholly misleading," some humming such songs as "My Bonnie Lies Over the Ocean," others smoking.

## Friends Give Shower

NORWOOD, May 27—(ENS)—A large number of gifts and a purse of money were tendered Mr. and Mrs. J. Hamblin at a shower given in their honor in the town hall Wednesday evening. The evening was spent in dancing.

Mr. Hamblin thanked those present and B. Lochead and W. Kavanagh for making the arrangements. A recitation was given by Mrs. O. Edgely.

Many friends of the district were present including several from Lakefield.

SEVEN DIE FROM FIRE—Charred interior is all that is left of the Moose Hall in Hamilton, where seven persons died after fire swept the building. Over 40 were injured in the holocaust which brought tragedy to a merry-making crowd of dairy company employees on the eve of May 23.


Hear and Meet
John Bracken
National Leader of the Progressive Conservative Party
AT THE
Academy Theatre
LINDSAY
Wednesday, May 31st
2.15 p.m.
HON. L. M. FROST, Provincial Treasurer, and
HON. PERCY VIVIAN, Minister of Health,
will also speak.
(ONTARIO EAST CENTRE PROGRESSIVE CONSERVATIVE ASSOCIATION)
Gordon K. Fraser, M.P., President.


# Five Little Dionne Millionaires Ten Years Old Next Sunday

BY A. E. FULFORD
Canadian Press Staff Writer

CALLANDER, Ont., May 27 — (CP) — Their 10th birthday—coming about 4:30 a.m. May 28—is as good a time as any to bring a few popular fantasies about those happy millionaires, the Dionne Quintuplets, out into the open for a little truth treatment.

A three-hour visit with the Quints their father and their teachers provided a Canadian Press reporter with ample material to correct some of the public's misconceptions about the girls.

The first and most important of these widely-believed untruths is that the Quints are not bright. Or that one of them—Marie—is backward.

Not so. No infant prodigies, they are as intelligent as normal children of their age, perhaps a little moreso, and are as far advanced in school as other 10-year-olds. None is brighter in everything than the others. Yvonne may be a wizard at arithmetic one month but Cecile or Emilie will beat her later. Marie may be tops in social studies in one test but Annette or one of the others is sure to overhaul her eventually.

**Speak English**

As they were preparing for a quiet and strictly family celebration next Sunday of their first decade of life, the girls provided a convincing demonstration of another hardy untruth—that they can't speak English and are forbidden to learn.

They do speak English, and do very well, too for little French-Canadian girls—a great deal more English than most English-Canadians speak French. And they sing in English with scarcely a trace of accent. They have daily English lessons although most of their school work is done in their native French.

Another popular idea is that they are not pretty. They are definitely so. Not beautiful, as the advertisement illustrations make them seem, but attractive girls who have a splendid chance of growing into beautiful women.

Despite reports that their earning power has declined, the quints are doing quite nicely in a financial way, too. They still have lucrative contracts which bring them between $25,000 and $30,000 a year, and they have $1,000,000 in Government Bonds which won't be touched until they are grown up.

An afternoon spent with the quints in the new $50,000 home demonstrated that they are entirely natural, well-mannered children, not in the least, not in the least affected, not forward and not too shy.

**Taught By Nun.**

It was climaxed when they sang two songs for their visitor—one a rehearsal of a number written by their music teacher—Sister Louis De Gonzange — as a surprise for their mother on her return from a ship-christening trip to Superior, Wis., and the other, in English, a song in which they thank those who visit them.

They stood in a semi-circle with their blond, 11-year-old sister Pauline in the recreation room of their home, and, while the nun beat a lively time, demonstrated they have real ability to put over a song—with gestures.

When this reporter entered the room with Oliva Dionne, their 41-year-old father, they stopped singing and shyly waited for a lead as to what they were to do.

Mr. Dionne suggested that I, who first saw them when they were 3 months old, might be able to tell them apart; this was recognized by the quints as an old joke, and they agreed to lift their hands as I called out their names.

Annette, Cecile, Emile and Marie smilingly acknowledged their identity in order. There was only one name left to call—and I forgot it. The remaining Quint looked reproachfully for a minute until I hastily mumbled "Yvonne," and there was a sigh of relief from all five sisters.

While they played with their sister Pauline and a neighbour's child, Mr. Dionne and Sister Louis de Gonzagne explained they sing and play the piano daily and seem to be naturally musical. No compulsion is necessary for their piano lessons. The Quints eagerly wait their turn for instruction.

**Not Spoiled**

Their complete naturalness and undisguised love of fun and laughter were evident. Watching them at play, it was easy to see they all consider Marie, the smallest at birth, the baby of their group. Each seems to give her a little more attention than she gives the others. They are all happy children but Cecile seems to be the chief mischief-maker and Emilie the most carefree of them all. Yvonne and Annette are the leaders and seem more mature.

They are beautifully behaved and lack self-consciousness except when they are the centre of attention. Dressed in white silk, they stood primly with their hands behind their back while their father or teacher spoke to them but when it was indicated they could resume their play they lost all interest in the visitor and went at their games just as other children do. When I said goodbye in French they smilingly returned the compliment by replying in English.

The training they had under Dr. Allan Roy Dafoe, their physician for the first eight years of their life who died last June 2, and their parents—the discipline that made them self-reliant youngsters instead of the spoiled children they might have been— showed in their demeanor whether they were at play or on their best company behavior.

## Bonarlaw News

Pte. Morley Stocker of the Veterans Guard, Timmins, visited his family her for several days last week.

Lieut. Russell Heath of Royal Canadian Signal Corps, Kingston, was the guest of his brother, Carl Heath, this week.

Mrs. Fred Comerford of Eldorado is visiting Mrs. Adelia McComb and other friends in this vicinity.

Guests at Mr. and Mrs. George S. Eastwood's on Sunday were Miss Mildred Brown, Miss Marjorie Byers, Frank McAvoy and Glynn Eastwood of Whitby.

Mr. George Eastwood is spending a few days in Toronto.


Rupture Troubles Ended
Thousands healed by our advanced method. No leg straps, no elastic, no plasters. No pressure on hips or spine. Flexo pad. Different from all others. Endorsed by doctors, mechanics, clerks, everywhere. Very light. INEXPENSIVE. GUARANTEED. Write for information and trial offer.
SMITH MANUFACTURING COMPANY
Established 1893 Dept. 37, Preston, Ont.

WATCHING PROGRESS OF BATTLE—General Sir Harold Alexander, Allied commander in Italy, follows the progress of the Allied assault on the Gustav line from a position on the 8th Army front.

# Capitalists Try To Defeat CCF Is Claim

REGINA, May 27 — (CP) — Rev. T. C. Douglas of Weyburn, Sask., Provincial C.C.F. Leader, last night said the "tycoons of finance....are prepared to go to any lengths and spend any amount of money to keep Saskatchewan from going C.C.F."

In an address prepared for the broadcast over regional network of the Canadian Broadcasting Corporation, Mr. Douglas charged that "forces of reaction, under leadership of Gladstone Murray and his millionaire backers, are vainly striving to fool the common people."

(Gladstone Murray is a former general manager of the Board of Governors of the CBC and now is a Public Relations counsel in Toronto.)

Free enterprise only operates with any degree of efficiency in wartime, Mr. Douglas said. "That is why it breeds war because without wars the system would die. We would like to build a society which would function even better in peace than in war."

He said Saskatchewan stands at the "parting of the ways" and the June 15 provincial election would determine whether it would go forward to establish a new society or back to where it stood before the war.

## Germany Preparing For Another War

STOCKHOLM, May 27 — (AP)— A new instructional manual from the German high command expressing concern about the declining birth-rate indicates Germany already is preparing for the next war.

The manual, copy of which was received here yesterday, declared "every stout boy born in 1943 can become a brave soldier in 1963."

Recognizing that war casualties would cause a further drop in the birth-rate "in the next years," the booklet declared every German family must, on the average, have four children.

## Plural Marriage Exponents Jailed

SALT LAKE CITY, May 27 — Fifteen Salt Lake City men convicted of unlawful cohabitation with a total of 55 women yesterday were sentenced to indeterminate sentences in State Prison.

District Court Ray Van Cott, Jr., denied defence motions for a new trial, but permitted continued freedom of the men on bond pending an appeal.

The 15 are members of the Fundamentalist cult which advocates plural marriages and are among 46 men and women arrested March 27 in a Federal State drive. Among the 15 are John Yates Barlow, 70-year-old Fundamentalists' leader.

The maximum penalty for unlawful cohabitation is five years. Under Judge Van Cott's sentence, the men's terms might be ended by the Board of Pardons at any time after they start serving.

## Norwood News

Flt. Sgt. G. Harvey and Mrs. Harvey of Montreal spent two days recently with Mrs. E. Blodgett and family.

Miss Palmer Godin of London, is spending two weeks' vacation with her parents.

Mr. Roy Scott is convalescing in the General Hospital Kingston, after a leg amputation.

Milton Andrews, R.C.M., of the West Coast, is spending a 12-day leave with Mrs. Andrews and family.

Mr. and Mrs. G. C. Bongard of Toronto, have taken up residence with Mrs. Catherine McNeely, Queen street.

Mrs. Earle Bongard and Patsie, of Toronto, are visiting with Mrs. Bongard's parents, Mr. and Mrs. J. Marks.

Sergeant Russell Stevens, of the Canadian Dental Corps, is spending a furlough at his home here.

FROM MEXICO TO JOIN W.D.'S—Only member of the Royal Canadian Air Force Women's Division with a Mexico shoulder badge and the only one permitted to wear earrings, is Leading Air Woman Edith Walker of Air Force Headquarters, Ottawa. Edith's father, George Warrington Walker, spent his boyhood in Winnipeg but for many years has made his home in Mexico City. Edith enlisted in the RCAF at Toronto. The doll she holds in a souvenir of her native land. *(RCAF Photo)*

## Lime Is Dangerous

*OTTAWA, May 27—(CP). —Two Renfrew, Ont., boys, Norman Hebert, 11, and Gerard Leclair, nine, are under treatment in hospital here for eye injuries suffered when some unslacked lime sprayed into their faces yesterday. The boys obtained the lime from a building being erected in their neighborhood, mixed it with water and bottled it. It is believed the cork popped off while they were carrying the bottle, spraying their eyes.*

## Forest Fire Rages Near Algonquin Park

PEMBROKE, Ont., May 27—(CP) —Forest Rangers, assisted by 200 soldiers from Petawawa military camp, are fighting a serious forest fire at the northwest border of Algonquin Park, about 12 miles from Mattawa, Ont.

The fire covers an area of about 1,000 acres, but it is reported that it has ceased to spread. District Forester E. L. Ward said the bush was dry and the fire hazard "extremely high," but that it was the only fire raging in the area. Three small blazes along the Canadian National Railways right of way were quickly brought under control.

## Indian River News

Mr. and Mrs. James Torpey of Toronto spent the week-end the guests of his parents, Mr. and Mrs. Michael Torpey.

Misses Mary and Blanche Elmhirst of Toronto visited this past week-end with their parents, Mr. and Mrs. Steve Elmhirst.

Mrs. Elizabeth Staples spent a few days recently the guest of Mrs. M. Miller.

Miss Margaret Hope of Peterborough spent Sunday with her parents, Mr. and Mrs. D. Hope.

Mr. and Mrs. John McManus and little daughter spent Sunday the guests of Mr. and Mrs. Pat Cavanaugh.

Miss Rosalie Kelly of Peterborough spent the week-end the guest of her mother, Mrs. Frank Kelly.

Mr. and Mrs. Jim Fitzgerald of Toronto spent the week-end with the former's brother, Mr. Emmitt Fitzgerald.

Mrs. Mary G. Cavanagh spent a few days visiting relatives in Peterborough recently.

Mr. and Mrs. P. Greenley and Sheila visited Mr. and Mrs. Ross Webb of Toronto over the week-end.

Mr. Lawrence Fitzgerald and Miss Maitland, both of Toronto, were the week-end guests of Mr. and Mrs. E. Fitzgerald.

Mr. F. Harrison visited his mother, Mrs. Long of Myrtle this past week-end.

Mr. C. Whibbs, Joseph, Charles and George, were Sunday guests of the former's fother, Mr. A. Whibbs.

**CEMETERY HELP SCARCE**

LONDON — (CP) — Southgate Cemetery is so hard put for labor that it now lends shears to visitors who are encouraged to keep the place tidy by cutting the grass.


SUMMER COLDS
CATARRH, ROSE FEVER
Insert a little Buckley's Stainless White Rub in each nostril several times daily. You'll be surprised and delighted to see how quickly this helps clear your clogged nostrils, eases breathing, relieves your discomfort. It must give relief faster or your money back. 30c and 50c.
TAKE A JAR ON YOUR VACATION
BUCKLEY'S STAINLESS WHITE RUB


## 8,500 Jap Troops Killed Near Manipur

KANDY, Ceylon, May 27—(CP)—Allied headquarters estimated today a total of 8,500 Japanese troops have been killed in the Manipur area in northastern India, where heavy fighting was said to be continuing in the Bishenpur sector southwest of Imphal.

A communique declared the Japanese have failed to penetrate Allied positions on the southwest edge of the Imphal Plain and have been thrown back in disorder on the Tamu-Palel road.

KING MEETS "TORPEDO" MEN—King George, on a visit to the home fleet, is introduced to two of the British naval heroes, who have been called "human torpedoes." Actually the men ride the underwater version of the motorcycle carrying a torpedo. Their strange outfit is a lightweight diving costume. Oxygen and air tanks are strapped to their backs. When the men ride their submarine gadget to its goal, they detach the torpedo portion, fix it to the target and ride away after setting a timing device. They bagged an Italian cruiser like this in Palermo harbor during the Sicilian campaign.

# Man Shortage Hitting Weekly Papers

NIAGARA FALLS, Ont., May 27—Some weekly newspaper plants will be forced to close in the coming year unless help is made available, John A. Marsh of Amherstburg, Ont., president of the Ontario-Quebec Division of the Canadian Weekly Newspaper Association, said to-day in his presidential address to the wartime conference of the association.

Mr. Marsh said the association should seek permission from National Selective Service to permit the establishment of a clearing house for workers. He added: "Our experience with Selective Service has not been a happy one."

Awards were presented to winners in competitions held by the association in the past year as follows:

Pearce Editorial Trophy for the best editorial page among member newspapers, Fort Erie Times-Review; E. F. Stephenson Memorial Trophy for best weekly published in towns of 4,500 or less, awarded jointly to St. Mary's (Ont.) Journal-Argus, Bowmanville (Ont.) Canadian Statesman, Huntingdon (Que.) Gleaner, and Dryden (Ont.)

Joseph T. Clark Memorial Trophy, for the best all-round newspaper published in towns of 1,500 or less, Stouffville (Ont). Tribune.

An oil painting was presented to J. Alex MacLaren, publisher of the Barrie, Ont., Examiner, past president of the C.W.N.A.

Committees were named as follows: Resolutions, Dave Williams, Collingwood; Mrs. A. E. Duncan, Wiarton, and D. R. Wilson, Shawinigan Falls; Nominations, Franc MacIntyre, Dundalk, Walter Legge of Granby, Que., and Bruce Pearce of Simcoe.

Other speakers at the morning session included Sam Curry, Tweed News, C. V. Charters, Brampton, Mrs. E. A. Duncan, Wiarton Echo, Mrs. K. Marston, Elora Express, Miss Helen Legge, Granby Leader Mail, and Miss M. Dawson, Parkhill Gazette.

## Expensive Kisses

*TORONTO, May 27—(CP). —Edward Pickering of Toronto has learned his lesson about kissing girls. He was fined $10 for stealing two kisses from a 15-year-old elevator operator here between the first and second floors of a downtown building.*

YOU'LL BE IN THE LAP OF COMFORT...
when you INSULATE your home! By insulating now, you can look forward to a cooler summer—you can look ahead to a warmer winter, with worthwhile fuel savings.
Why not phone 4655 about insulation for your home, today?
ESTABLISHED 1840 — The — TELEPHONE 4655
PETERBOROUGH LUMBER CO., LTD.
Listen to CHEX for our program "Drums" every Tuesday evening 8:30 to 9 p.m.

# The Peterborough Examiner

VOL. LXXXIX, No. 124 SATURDAY, MAY 27 PAGE NINE

## Main Street Topics

**WILL SHOW PICTURES**

Rotarian Fred L. Roy will show a number of films of colored movies of Haliburton and other district beauty spots at the luncheon of the Rotary Club on Monday.

**TIRE IS STOLEN**

The premises of Central Wreckers 254 Brock street, were broken into some time Friday afternoon and a tire stolen. The safe in the place had also been tampered with but nothing was taken.

**HOME FOR VISIT**

Pte. J. J. McFadden who was invalided back to Canada from Italy this week is now home on furlough. His wife lives at 223 George street south and they are spending the week-end in Lakefield with his parents, Mr. and Mrs. J. J. McFad-

**GIRL ARRESTED**

A 16-year-old girl, a ward of the Girls' Training School at Cobourg, who was arrested on Highway No. 7 by Constable W. A. Clarke is being held here until school officials arrive to take her back.

**MARKET PRICES**

Prices on the farm produce market this morning were unchanged from last week: eggs averaging 35 cents a dozen; chickens 35 to 38 cents; broilers 38 to 40 cents a pound; and potatoes were plentiful around $1.50 a bag up to $2.50 for certified seed. Flowers were bringing new color to the market, tulips, lilac and other blooms.

**LECTURES FOR POLICE.**

Until further notice Crown Attorney V. J. McElderry K.C., will lecture members of the police department on police duties, criminal law and similar topics at sessions to be held on Monday and Wednesday nights of each week.

**PLAN SPECIAL BROADCAST**

A special broadcast on "The People Ask" program is being carried in behalf of the appeal being made for more nurses. The Canadian Nurses Association is behind the broadcast which will be carried over CHEX on Tuesday at 6:15 p.m.

**WIN AWARDS**

The following names were drawn for $5 War Savings Certificates at the Canadian Legion overseas cigarette bingo on Friday night in aid of the bomber fund: Mrs. Catherine O'Toole, 20 Aylmer street; June Riel, 103 Rubidge street; Mary Crowley, 17 Cricket Place; Robert Hotrum, 533 Sherbrooke stret; Lillian Harte Maxwell, 110 Simcoe street.

**IS FINED TWICE.**

Pleading guilty to charges of having been drunk on May 12 and May 25 Girard J. Garvey, McDonnel street, was fined $10 and $2.50 costs on each count, with the alternative of ten days in jail on each charge, to run consecutively. As the second offence had taken place before he was tried on the first, the accused could not be charged as a second offender.

SERVING OVERSEAS — Pte. Arthur G. Duncan, son of Mr. and Mrs. George Duncan, 90 Auburn Street, is serving overseas. Before enlisting with the Prince of Wales Rangers (C.A.) he was employed at the C.G.E.

**OLD SEADOG STILL FIGHTS**

LONDON — (CP) — Capt. Le Meur, a Breton, is 62, but that doesn't stop him fighting against the Germans. As a Fighting French navy skipper he's hard at it and in the course of his career has earned 11 medals and 40 bullet wounds.

## 65 Sailors Plan Visit To City

At the christening of the Corvette "Peterborough" at Kingston today, the city was represented by Mrs. Edward Evans, who performed the nominal duty, accompanied by Mrs. Frank Merrett of the Peterborough and District Navy Auxiliary, Mayor Hamilton and Alderman Sands.

Sixty-five officers and men of the crew of the corvette are coming to Peterborough Monday afternoon at 5 o'clock, by way of Port Hope, and will parade from the C.N.R. station to the Ashburnham bowl at 6 p.m. accompanied by the local Air and Sea Cadets and their bands.

The visitors will be greeted by Mayor Hamilton, and an opportunity will be afforded for the public to meet the officers and their men of this sailing crew who take the ship from Cobourg to Halifax where the enrolment will be completed.

The program for the men of the "Peterborough" includes some presentation of personal gifts for the men during the informal welcome at the Bowl followed by dinner and dance at the Kawartha Club. Arrangements have been made for the men to spend the night at the Training Centre, and on Tuesday they will have the morning to themselves around town until their departure at noon.

## More Escape

ZURICH, May 27 — (CP-Reuters) — Thirty Russians who escaped from a German prisoner-of-war camp in the confusion caused by the United States raid on Mulhouse Thursday, crossed into Switzerland near Asle during the night. More escaped Indians are continuing to arrive in Switzerland from the German prison camp at Epinal.

The
PETERBORO METAL COMPANY
Plumbing and Heating Materials
256 Simcoe St. Tel. 8301

## New Corvette Is Speedy Well-built Craft

(Special To The Examiner)

KINGSTON, May 27 — H.M.C.S. "Peterborough", the corvette built at the plant of the Kingston shipbuilding company, and sponsored by the City of Peterborough, will be christened at a ceremony to be held at the plant here this afternoon. T. G. Bishop, General Manager of the Kingston Shipbuilding Company stated this morning that the details of the ceremony were indefinite until the deputation arrived arrived from Peterborough.

Since the start of the war ships which were built for the Royal Canadian Navy were christened at the launching ceremony. This was not possible in the case of H.M.C.S. "Peterborough" as the weather was too cold to permit people to stand out while the ceremony took place. The ice in the bay close to where the boat was built was broken and the steel hull slid into the icy waters on the morning of January 15, 1944.

The large corvette which has the latest equipment aboard is nearing completion and will shortly be ready to take its part in the battle for freedom. For some days now the war vessel has been in the drydock having final touches made to the hull, including the paint. The boat will be floated in time for the ceremony this afternoon and will be tied at the dock.

The members of the deputation which were expected to arrive during the morning will have an opportunity of meeting the officer commanding the ship, and the members of the crew as they have been aboard for some time now and are anxiously awaiting the word to leave for active service.

Arrangements are now under way for the vessel to go to Cobourg on Sunday, June 4, and at that port citizens of Peterborough will have an opportunity to board the ship and give it "the once over". It was thought more people from Peterborough could see the corvette if it were taken to Cobourg, as gas is short, to say nothing of time for the war workers.

H. M. C. S. "Peterborough" is certainly a credit to the citizens of Peterborough who are sponsoring this naval craft. She is speedy and will certainly bring credit to her sponsors. She is one of many war vessels built at the local plant here since the start of the conflict. These vessels include the "Napanee", the "Prescott", "Sudbury", "Trentonian", "Charlottetown" and "Frontenac", the latter corvette being sponsored by the citizens of Kingston. H. M. C. S. "Charlottetown" was sunk by enemy action while on active service over a year ago. Other smaller vessels built by the local company are on active service. A corvette which was originally intended for the Royal Navy was turned over to the United States Navy, and is now a part of that force.

Recently the local shipbuilding company received a contract to build ocean going tugs after its present contract of covettes is completed. It is understood the company has three corvettes similar in size to H.M.C.S. "Peterborough" to build before embarking on the tug contract; one of these the hull of which is now laid, is H.M.C.S. "Belleville".

## Money From Bingo For Soldiers' Smokes

Proceeds which were raised at the bingo Friday night, sponsored by the Workers and Unemployed Association, will be used to send 300 cigarettes to each of the following men overseas:

Gnr. L. E. Abraham, Spr. W. I. Brethour, Pte. S. Burke, Sigm. A. Berrill, Pte. C. A. Bowes, Bdr. J. W. Chappell, Tpr. G. W. Cooper, Pte. Ken Dall, Spr. F. M. Dafoe, L. Cpl. J. K. Dawson, L. Sgt. G. J. Ellis, L. Cpl. F. Forsythe, Pte. D. J. Forestill, Pte. K. D. Hart, LAC. G. Husband, Bdsm. R. A. Garden, Sgt. F. P. Gishman, Trp. D. J. Manley, Sgm. J. C. Hickson, Pte. F. M. Hyde, Gnr. W. H. Merrett, Spr. F. Morris, Pte. F. F. McMahon, Tpr. E. A. Northcott, Cpl. R. J. O'Donoghue, Cpl. B. M. Kearney, Lieut. N. Bowler, Tpr. H. C. Rowe, L. SA. W. J. Roode, Gnr. B. K. Reid, Pte. G. A. Pringle, Sgm. R. K. Rouse, LAC. D. A. Sharpe, Sgt. J. A Severin, Pte. J. S. Taylor, Pte. T. E. Tripps.

WELL LOOKED AFTER—Canadian boys in London on leave appreciate the "homey" atmosphere of the Canadian Red Cross Maple Leaf Club for junior officers. Miss Dorothy Tinker of Toronto serves coffee to three Canadians in the lounge of the club after their dinner. Rooms and meals are quite reasonable. At the Extreme Left is PO. Charles Rafter of Winnipeg. On his Left is FO. Fred Weir of Omemee, an observer who has done a tour in Egypt and Malta and whose aircraft has four enemy boats to his credit. Miss Tinker gives coffee to PO. Bill Wildman of 533 Aylmer Street, Peterborough, a wireless air gunner in the same crew as Weir, who has also completed a tour in Egypt and Malta.

## War—4 Years Ago

By The Canadian Press

May 27, 1940— British offered stubborn resistance to Germans on Belgian front but continued to fall back. French recaptured several Somme villages but Nazis crossed Lys River in several places. Prime Minister Mackenzie King announced intensification of Canada's war effort.

May 28, 1940—Belgium surrendered to Germany as King Leopold III ordered Belgian army to cease fighting. Belgian government denounced king's action and decided to continue fight with Allies. Allied troops captured Narvik. Norwegian ore port.

## Some Prisoners Get No Smokes

TORONTO, May 27. — (CP).— Toronto Headquarters of the Imperial Order Daughters of the Empire announced to-day that the organization has undertaken a new service—that of sending 300 cigarettes monthly to war prisoners who do not receive supplies from next-of-kin.

The development in the work of the Order is apart from the usual procedure of sending cigarettes to the fighting forces who have received approximately 10,000,000 smokes this year from I.O.D.E. Chapters.

Cigarettes to prisoners who previously did not receive any from relatives now total about 200,000, although the system has been in operation but a few months.

## Peterboro Man Freed On Sox Theft Charge

LINDSAY, May 27—(ENS)—"I do not believe your story but there is not enough evidence to convict you," Magistrate E. A. Gee informed Charles Fleetwood of Peterborough in police court here Friday in acquitting him on a charge of stealing socks from the local C.D.S. store. Both Fleetwood and his companion Gordon Holland of Peterborough were found guilty of intoxication and fined $10 or 10 days in jail.

Police Constable R. Hargrave told the court that both of the accused had been picked up for being partly intoxicated and ordered to leave town. They were later re-arrested and when Fleetwood was searched three pairs of sox were found under his windbreaker and he had in his possession a bottle of rubbing lotion.

"The accused stated that the other fellow, meaning Holland took the sox", stated the constable.

This statement was denied by Fleetwood who defended his own case stating that a stranger had approached him while standing on the corner and had asked him to hold the sox while he tried to get a bottle of wine. "Before he came back I was picked up by the police", the accused said.

Richard Butler, manager of the men's wear department of the C.D.S. store, recognized the sox as being similar to those sold by the store but said it was impossible to check if they had been taken on a certain day.

## Six Juveniles Face Serious Court Charge

LINDSAY, May 27 —(ENS)— Six youths, all from Mariposa township and ranging in age from 14 to 17 years appeared in police court here Friday charged with attempted rape of a 16-year-old Fenelon Township girl residing in Mariposa township. At the request of their counsel, C. G. Frost, they were remanded for trial and released on $1,000 bail each.

It is alleged by police that the boys ganged together to assault the girl who was working in the household of one of the boy's homes. Crown Attorney J. E. Anderson commented that all of the accused came from well to do families.

## Tighten Rules On Dance Halls

TORONTO, May 27 (CP)—Stricter regulations governing private and public halls in the province were discussed yesterday at a conference presided over by Provincial Treasurer Frost, called as a result of a dance hall fire at Hamilton, Ont., in which nine persons lost their lives.

The government's aim is to tighten regulations, inspection and supervision, it was announced. Church halls present a problem as many are located in basements and are not considered safe.

Fire Marshal W. J. Scott and O. J. Silverthorne, chairman of the Motion Picture Censor Board, were present at the conference.

## Man Pleads Guilty To Theft Of Gasoline

Arrested early this morning by Constable Leo. Murphy, Tegfryn Thomas, R.R. 6, Peterborough, an employee of the night staff of Border Transit, Limited pleaded guilty in police court today to stealing a quantity of gasoline from the company. Gas has been missed for some time and a watch was set up with the result that Thomas was taken into custody shortly after midnight.

Magistrate O. A. Langley, K.C., remanded the accused until next Friday morning for sentence, stating that it would give the police time to ascertain whether Thomas had a previous record.

The accused told the court that he came here two years ago from Pontypool where he had been living. He said he was a native of England.

## Peterborough Clocks Said Stolen In Port

A story from Vancouver Friday, told of the theft of a consignment of 210 cases of alarm clocks, manufactured at and shipped from the plant of the Western Clock Company here and consigned for Australia.

When a freighter which was loaded in Vancouver in January discharged its cargo in Australia the cases of alarm clocks were missing.

It is thought that the Peterborough-made timepieces were stolen in Vancouver while the ship was being loaded.

## One Traitor Less

*LONDON, May 27—(CP-Reuters).—Gunnar Lindvig, quisling police inspector of Oslo, who once declared he would not spare his own brother if he resisted the "new order" has been shot dead, according to reports reaching the Norwegian telegraph agency.*

## The Coffee Club Promotes Aid For War Victims

When it comes to the promotion of things that stand for the public good, either in a civic or national way, one could go a long piece to find a more public-spirited group of citizens than those associated with the morning Coffee Club, who have demonstrated this in different ways since the early days of the war, by getting behind various civilian efforts which have a bearing on bringing the greatest conflict in history to a successful conclusion.

Among the many things they have found to give a helping hand, the Peterborough and District British War Victims Fund has taken its place, their efforts being of material assistance, and the many donations that have appeared in their name really come for almost 100 per cent from their own pockets, an example of which is demonstrated in this day's gifts to the fund, which come entirely from this one source.

To start with one of the members donated a bridge set of playing cards, he being designated under the initials "E.R." and the tickets at ten cents per throw were passed around until $3.10 had thus accumulated, and a gentleman of very portly demeanor carried away a rather useful prize, which no doubt has gone into action before now.

Then Hurrell Dodds made a swell replica of a man fishing from a boat which would adorn any lily pool or pond, and of course one or two of the rather notorious followers of Isaak Walton were more or less anxious to win it, but after paying 25 cents a shot to make another $3.25, the lucky chap happened to be neither much of a fisherman nor to have a suitable environment to place it in, and so far there is no word he is going to build a suitable repository for it.

**Banter Gets Serious.**

While much good-natured joshing often occurs, there are times when the discussion takes on a serious note, and on one of these occasions the subject hinged around a personal help to various things including the fund itself, and habitue was very much in accord with that, and his personal gift for $5.00 also appears to-day under the initials "G.M.F." not that they signify much in a general way, for they have been purposely jumbled.

Then another fellow who looks pretty well taken care of—for it is to be noted that he hardly is ever able to button the last button on his vest— opens up, and says he will give all the quarters he had on him at the time, and since there were three such found in his pocket, another 75 cents is listed under the title of "All the quarters he had."

To wind up the story, a latecomer at one morning session tossed with "The Feesh" of that session and lost, and then somehow or other his conscience began to go to work at soaking a fellow member 30 cents for his mornings libation, and so he turned it also over to the fund under the title of "Ill-gotten Gains," and this story like one of the regular meetings will now adjourn until the next time.

| | |
|---|---|
| Previously acknowledged, | $76,331.67 |
| Proceeds of draw on bridge set donated by E.R. per the Coffee Club ........ | 3.10 |
| All the Quarters He Had. | .75 |
| Proceeds of draw on fishing boat replica donated by Hurrell Dodds per the Coffee Club ......... | 3.25 |
| Ill-gotten Gains .......... | .20 |
| A Personal Gift G.M.F.. | 5.00 |
| Total to date .......... | $76,343.97 |

## WCTU Medal Winner

GILMOUR, May 27.—(ENS). — Those who attended the W.C.T.U. contest in Fairview church were Mesdames Max Archer, Harry Archer, Reg. McMullen, Miss Isobel Wray, Nancy Archer, Jim McMullen. Those taking part were: Marion McMullen, Wilfred Moncrief and Clinton English bringing back the medal for the intermediate group of twenty contestants.

SERVING OVERSEAS — Pte. Reg. Robertson, son of Mr. and Mrs. W. J. Robertson, 499 Albert Street, is serving overseas. Formerly employed with the C.N.R. here, he enlisted in September, 1943. Pte. Robertson was educated in Keene. His mother, backing him to the limit, has given her 4th blood donation.

## Boy Owes Life To Efficiency Of Bus Driver

A deeply frightened little boy living on Wolfe street between Rubidge and Park streets owes his well being to-day to George Kilburn, driver of an Ashburnham-Byersville bus, especially for his close attention to traffic, his care in driving, quick action and finally the efficency of the brakes of the big bus.

Several youngsters were playing wth a softball on the east side of Park street, south of Wolfe street, and it bounced past them into the street lane and across toward the C.G.E. fence. Lacking automatic sense of traffic dangers this boy started running across to retrieve the ball and just as quickly as that suggests he darted in front of the Byersville bus. Actually the right side of its fender did bump against the little fellow, but the car's momentum was spent and under brake, resulting only in a brush off for the boy who was knocked off his feet but quickly jumped up unhurt.

"I'm sorry. I didn't mean to," he cried to the driver, who hopped out to help the boy. It was a tremendous shock for the little fellow, and he probably doesn't realize that Kilburn halted the bus in what seemed like a foot or more. He has been a driver for about six months, and in this instance he literally had complete control of the big tram.

The Examiner called the transportation office this morning for personal details, but they had not heard of the incident, from any source, so this account may be a substantive compliment to a responsible bus driver who was literally in full control of his car.

**TURNABOUT**

During the late glacial period, 15,000 to 25,000 years ago, Alaska was without ice, although glaciers covered most of North America.

**W. R. TURNER**
Phone 4971 195 Simcoe St.
*Heating—Plumbing*
*Sheet Metal Work*
CONTRACTING, JOBBING, REPAIRING
"CRANE" PLUMBING FIXTURES
"IRON FIREMAN" STOKERS
"HECLA" FURNACES

**BAND CONCERT**
TO BE GIVEN BY
CENTRAL ONTARIO'S BEST "BOYS AND GIRLS" BRASS BAND—35 PIECES—IN
Collegiate Auditorium, Sunday, May 28th, 8.30 p.m.
AFTER CHURCH
Assisted by outstanding violinist and saxophonist "soloists" and mixed brass ensemble.
Bandmaster R. G. Routly, Temple Band, Chairman.
Come, see and hear girls perform on all brass instruments.
Sergt. H. J. Parnell, conductor. Silver collection

**COLLECTION OF ASHES**
GARBAGE DEPT.
Commencing Monday, May 29th, ashes will be collected once weekly on the last day of the weekly collections. EXCEPTION—Areas where present collection is on Wednesdays and Saturdays ashes will be collected on the Wednesday.
G. G. TORRENCE,
Supt. of Collections

**WOOL**
Standard Government prices paid for various grades. At Registered Warehouse No. 3 we have been handling and grading wool for twenty-five years.
Ship or Bring Your Wool To:—
G. WHITAKER & CO. Limited
SIMCOE ST. EAST
(Rear Dewart's Feed Warehouse) Peterborough

**Released From Jap Internment Camp**
The accompanying picture of Rev. C. Scratch was taken at Rio De Janeiro where the Swedish liner Gripsholm docked enroute to New York from the far east, carrying scores of American and Canadian repatriates. Mr. Scratch gained 40 pounds within a very few weeks of his return to Canada.
REV. C. SCRATCH, of North China
WILL SPEAK AT
THE FULL GOSPEL PENTECOSTAL CHURCH
370 WATER STREET
Sunday at 11 a.m. and 7 p.m.
SHOWING LANTERN SLIDES MONDAY AT 8 P.M.
Mr. Scratch Has a Story Which Is Unexcelled
Don't Fail to Hear His Gripping, Thrilling Message

**BRICK**
For Sale
Hard Red
Bark or Log
Immediate Delivery
CALL
REHILL'S
210 Wolfe St. Phone 5401

*The Mayor, Members of the City Council and the Corvette Committee*
Cordially invite the Citizens of Peterborough
TO THE
Official Welcome
To the Officers and Crew of H.M.C.S. Peterborough
Monday, May 29, 6 to 7 p.m.
AT THE
East City Bowl
There will be a short ceremony at 6:15 p.m. after which the public will have an opportunity to speak personally to the officers and members of the crew.
PARADE FROM C.N.R. STATION AT 5.30 P.M. TO EAST CITY BOWL
Officers and crew of Corvette, Peterborough will arrive at the C.N.R. station at 5:15 p.m. and then parade with the Sea Cadets and Air Cadets to the East City Bowl for the official welcome.

# The Examiner

CLASSIFIED ADVERTISING RATES

Cash with order, 1½c per word per insertion; 35c minimum for first insertion; 45c minimum with box number.
If paid within five days, 2c per word per insertion.
After five days, 2½c per word per insertion.
Refunds must be claimed within thirty days.
The names and addresses of box-holders are confidential and cannot be given under any circumstances.
THE PETERBOROUGH EXAMINER reserves the right to classify edit or reject any classified advertising copy. Read your ad at the first insertion. The Examiner will not be responsible for more than one incorrect insertion. Copy accepted up to 1 p.m. each day for insertion the same day, except Saturdays when copy must reach the Examiner before 10 a.m.

| | |
|---|---|
| Birth Notice | 75c |
| Card of Thanks | 75c |
| Engagement Notice | 75c |
| Marriage Notice | 75c |
| Death Notice | 75c |
| In Memoriam | 75c |

The above charge is for 50 words—over 50 words 2c per word is charged.
Coming Events — First insertion 20 words or less minimum charge 60c. Subsequent consecutive insertions 40c per insertion. Over 20 words, 2c per extra word per insertion.
TELEPHONE 4641.

## Births Marriages Deaths
In Memoriam — Cards of Thanks

**BIRTH**

YOUNG — Mr. and Mrs. R. N. Young of Toronto (nee Carmelita Crowley) are happy to announce the arrival of their son at St. Joseph's Hospital, Peterborough, May 26, 1944.

**ENGAGEMENT**

Mr. and Mrs. E. W. Dunford, Lakefield announce the engagement of their eldest daughter Marjorie to Glenford, eldest son of Mr. and Mrs. J. A. Murphy of Lakefield. The marriage to take place early in June.

**WEDDING**

Mr. and Mrs. J. J. McWilliams wish to announce the marriage of their eldest daughter Mary Margarete to Pte. Louis Joseph Roderick, son of Mr. and Mrs. C. Roderick of Harcourt. The wedding took place, May 2nd at 7 a.m. in St. Peter's Cathedral. Rev. Father Finn officiated.

**DIED**

BELL, Robert Alfred—At St. Joseph's Hospital, Peterborough on Friday, May 26, 1944, Robert Alfred Bell in his 66th year.
Resting at the Tedford Funeral Home, Lakefield for funeral service on Monday, May 29, 1944, at 2 p.m.
Interment in Lakefield Cemetery.

**IN MEMORIAM**

PEARSON—In remembrance of Mr. Mr. W. J. Pearson called home May 25, 1943 and his wife Annie Pearson called home, May 1914.

One by one they go before us
They are fading like the dew,
But we know they're watching o'er us,
They the good, the fair, the true
They are waiting for us only,
Where no pain can never mar
Dear One who left us lonely
Watch us through the gates ajar,
There a Father, there a Mother,
Gone within those gates ajar.
—Their daughter and son-in-law, J. A. and Mrs. MacMillan and Family.

**CARD OF THANKS**

Mr. and Mrs. J. E. Carr, 566 Weller street wish to thank the employees of the Dominion Woollens and Worsteds for the gift of a purse which was presented to them on the occasion of their 50th Weddin anniversary, also to the many friends who remembered them by sending gifts and money.

## FLORISTS

ASHBURY'S WEDDING AND FUNERAL FLOWERS
Phone 4962—Nights 3054 — 316 Charlotte

TURNBULL'S FLOWERS LIMITED
641 George — Phone 7583—Nights 3257

## FUNERAL DIRECTORS

FUNERAL SERVICE
J. J. DUFFUS
WATER AND CHARLOTTE STS
Telephones, Day and Night:

| | |
|---|---|
| OFFICE | 5757 |
| J. J. DUFFUS (Residence) | 6443 |
| ORVILL J. FALLS | 5618 |

TEDFORD FUNERAL HOMES

| | |
|---|---|
| NORWOOD | Phone 297 |
| LAKEFIELD | Phone 38 |
| HASTINGS | Phone 31 |

## COMING EVENTS

First insertion, 20 words or less, minimum charge 50c. Subsequent consecutive insertions, 40c per insertion. All over 20 words, 2c per extra word per insertion.

"THE SWORD OF LIBERATION" title for public lecture by Mrs. J. S. Eason, Toronto, Editor and Publisher 'The Periscope' monthly magazine, in the Y.M.C.A., Tuesday, May 30th at 8 o'clock.

### In Memoriam Verses

A booklet from which In Memoriam verses may be selected is available at the Advertising counter of The Examiner. Telephone Classified Dept. 4641.

## Coming Events
(Continued from Preceding Col.)

AFTERNOON TEA. OTONABEE Chapter, I.O.D.E., at home of Mrs. F. A. Gray, 218 Aylmer, Tuesday May 30th, 3 to 6.

RESERVE MONDAY, JUNE 5 FOR R. C. A. F. Auxiliary Bingo. Exceptionally good prizes. 30 games. Tickets 25c.

K. OF C. BINGO, SATURDAY, May 27 at 8.30. Thirty games, 3 cards for 35c. 2 door prizes.

DANCE AT RYE'S PAVILION, Saturday, May 27. Graydon Orchestra. Modern and Old Time dancing. Admission 35c. Gents 50c. Tune in CHEX 9.00 to 9.30.

BINGO AT THE ORANGE HALL, Saturday, 8.15. 30 games, 5 freeze outs. Large Cash Prize on 13th Game. Substantial Cash prize on 10, 20 and 30th Game. Come and bring your friends.

"BAND CONCERT" AFTER Church, Collegiate Auditorium, Sunday, May 28th 8.30 p.m. 35-piece Girls and Boys Band, assisted by outstanding Violinist and Saxophonist and Mixed Brass Party. Bandmaster R. G. Routly, Temple Band Chairman. Silver Collection.

## PERSONALS

AVON REPRESENTATIVE 548 Bethune. Telephone 3194.

HERE IS GOOD NEWS FOR MEN AND Women who have grey hair. "ANGELIQUE GREY HAIR RESTORER" restores grey hair to its natural color $1.00, at Elliott's, McDermid & Jury, Payne's and Tamblyn's Drug Stores.

"KLEEREX" — HEALS SKIN AILments. Used by Hundreds from Coast to Coast for Eczema, Psoriasis, Impetigo, Boils, Pimples, Chaps, Erythema, Etc. 50c, $1.00. (Medium and Strong.) Sold by Bogue's, Lynch's, Finn's, and Tamblyn's Drug Stores.

SPIRELLA REPRESENTATIVES— 3011, 3150, 5151.

WANT TO LOCATE RELATIVES OR Surviving Heirs of Charles A. Wilson, born in Peterborough, May 1, 1860. Had four older brothers and four older sisters. Mr. Wilson was living in Minnesota, in 1890. Write Lock Box 190, Terminal A, Toronto.

RAWLEIGH'S PRODUCTS, 360 SIMCOE Telephone 3055.

FULLER BRUSH REPRESENTATIVE Telephone 9778

FULLER SALESMAN F. DAWE, 451 Water. Telephone 4789.

### Custom Tailoring

DOES YOUR COAT OR SUIT NEED Altering? Have it done now. Tony Pepe, Greene Building. Dial 4295.

### Piano Tuning

WILLIAM POTTER, PIANO TUNING and Repairing (formerly Heintzman) Dial 9462.

PIANO TUNING AND REPAIRING — Fred Walker, Heintzman & Company, Toronto. Mail orders to CHEX or Telephone 9496.

### 3a Hairdressers 3a

SPECIALS — $8.50 VAPOR PERMANent for $7.00. $7.00 Machineless Permanent for $4.00. Includes Shampoo, Hairstyle Cut and scientific testing. Telephone 5311. Paris Beauty Salon.

EXTRA SPECIAL OIL WAVE, $6.50 FOR $5.00. Rosanne Beauty Salon, Kresge Building. Dial 8837.

MARY MARINO SUGGESTS FOR FINE Dry, Hard-to-curl Hair, one of her better Oil Waves at $7.50. Other Oil Waves from $3.50 up. Dial 8663.

SPECIALS — END PERMANENTS $1.00 up. Oil Permanents $2.50 up. Downer's. Dial 8874.

## FOR SALE

### 4 Miscellaneous 4

MINNOWS, DEW WORMS. 172 ADEline Street.

CABINET RADIO 149 LAKE STREET.

SHORT FUR JACKET, OPOSSUM, never worn. 213 Stewart.

MEAT BLOCK, 2 TOLEDO SCALES, Platform Scale, Meat Grinder, Bar Register. 521 Reid.

MARBLE TOPPED COUNTER 8 x 2½ feet, large drawers. W. Wolff, Harwood

WOOD LATHE, WITH TOOLS AND Attachments. Telephone 3802.

SEWING MACHINE. 58 HOWDEN Avenue

CHINA KILN, WITH STACKS; SAWdust Burner, attaches any furnace, cheapest fuel. Telephone 8333.

STEEL BED, WITH COIL SPRING; also Day-Bed. 348 Burnham.

CONVERTIBLE CARRIAGE GO-CART, good condition, $8.00. 650 Bethune.

TWO PAIRS PORTIERES AND RODS, practically new. 218½ Charlotte, Apartment 1.

NEW BATTERIES FOR CARS AND Trucks — Famous Mor-Power Superbuilt, two years' guarantee — 15-Plates $7.45. 17-Plates $9.90, Long Type $12.35. Installation Free at Store. Allowance on your Old Battery. All sizes to suit every Car. Save Safely at Canadian Tire Corporation Associate Store, I. H. Keefer, 342-4 Water Street (opposite Market)

TWO-WHEELED CABIN TRAILER. 423 Water.

BROADLOOM RUG, BROWN REVERSible, 9 x 12; Breakfast Set, Ivory and Green, both good condition. Telephone 9876, after 6 p.m.

OAK TYPEWRITER TABLE, 2 DRAWers, like new. Telephone 5747.

NEW REMINGTON TRIPLE HEAD Electric Razor. 576 Charlotte.

RIPSAW TABLE, SELF-FEEDER, and 7½ H.P. MOTOR AND STARTER.
The Peterborough Metal Co.
256 Simcoe Street.

ICE-BOX. 396 ARMSTRONG DRIVE (Hatton Property).

ELECTRIC STOVE, FOUR-BURNER; Large Lawn Roller; Large Bookcase. Telephone 5461.

NEW CHROME CHAIRS. TELEPHONE 9490. Elliott's Stationery and Advertising.

ELECTRIC RANGE, IN GOOD CONdition, $49.00. Telephone 4967.

SPRING-FILLED STUDIO COUCH, with Wardrobe, new condition. 605 Rubidge Street. Evenings.

CHILDREN'S TABLE, CHAIRS, AND Rocking Chair. 570 Romaine.

MINNOWS AND DEW WORMS. 1065 Water.

ICE-BOX, GOOD CONDITION. 540 Waterford.

SOLID OAK 8-PIECE DINING-ROOM Suite. Telephone 4942

POTATOES, TELEPHONE 5089.

## FOR SALE

### 4 Miscellaneous 4

25-FT. INBOARD MOTOR BOAT. 160 Parkhill Road East.

MODERN 3-BURNER WHITE ENAMEL Gas Range, also White Enamel Coal and Wood Range, both like new. Telephone 8249. 468 Cambridge

POTATOES, $1.50 BAG, DELIVERED. Telephone 5132

IVY - CREME
for
POISON IVY.
Itchy, Watery Poison Ivy Rash quickly checked with
IVY - CREME
DIAL 8734
MILLER'S DRUG STORE
Corner Charlotte and Downie.

BEDROOM SUITE, USED 3 MONTHS, Walnut, 4 Pieces. Owner leaving town. Bargain for quick sale — no dealers. 486 Wellington.

### Shrubs, Plants and Flowers

TOMATO PLANTS, STURDY, HARDened, Improved John Baer, by the Box; discount on large lots. Mrs. G. Westman, Port Hope Highway. Telephone 7054

### 5 Dogs, Cats, Birds, Etc. 5

DOGS BOARDED. HEDGLEY KENnels Port Hope Highway. Telephone 4906.

### 7 Livestock and Poultry 7

REGISTERED HEREFORD SPRINGER, 6 years old; 2 Durham Springers; 2 Hereford Bulls. 22 ring 41, Keene.

12 DURHAM YEAR-OLDS P. M. CONdon, Douro.

FIVE DURHAM STEERS, 3 YEARS old. Pete Doherty, Route 1, Indian River.

DURHAM BULL, 14 MONTHS OLD. Arthur Charlton, Route 4, Peterborough.

PURE-BRED DURHAM BULL, 1½ years old. 100 Barred Rock Roosters, 6 weeks old. Telephone 4035. William Thompson.

SIX YOUNG PIGS. 36-41, KEENE.

30 LAYING HENS. TELEPHONE 9438.

YOUNG PIGS SMITH BROTHERS, Fraserville.

### Baby Chicks

STARTED PULLETS DELIVERY MIDdle June and later, in heavy breeds—place order now, and also for June-July delivery Chicks. Some immediate delivery specially Day-old and Started Leghorns, B.M.xW.L. Bray Hatchery, 364 Water. Dial 3834.

BARRED ROCK BABY CHICKS, 10c. Telephone 6090

### 7x Farmers' Needs and Supplies 7x

AUTO TRACTOR, ON RUBBER. ALLAN Downs, Springville.

WHITE STAR POTATOES $1.40 BAG. Telephone 8083.

LIGHT DELIVERY WAGON APPLY Jackson Brothers, 212 Hunter Street Telephone 3478.

ERBAN OATS. DIAL 6020.

TRACTOR CUSTOM WORK. C. M McInroy, 4511

ONE ELECTRIC REFRIGERATION Milk Cooling Unit. Will handle up to 10 Cans of Milk at one cooling. Price complete installed, including Electrical wiring, $298.00 cash. Terms if desired. Guaranteed one year. F. H. Johnston, corner of George and McDonnel, Peterborough.

### 8 Real Estate 8

Brick, 9 Rooms, 3-Piece Bath, Furnace, ideal for Duplex. Possession soon ... $3,800
Brick, 7 Rooms, 3-piece bath. Possession July 1. Easy terms ........ $3,700
100 Acres, 80 working, Brick House, barn stone foundation, 2 silos, Hydro .......... $5,500
M. STOREY
374½ George St. Telephone 6573

$4,000—Modern 7 Room Pressed Brick, South.
$2,500—5 Room Frame Cottage, Dublin Street.
$3,000—5 Room Cottage, Murray Street.
$4,700—Double House, West, one side vacant August 1st, $1,200 down.
$3,500—6 Roomed Brick, Perry Street, vacant now
$11,500—Modern Home, West-end — owner leaving City.
Owing to death of Owner, I have one of the best Guest and Tourist Homes in Ontario—13 Rooms, beautiful grounds, on main highway to the Kawartha Lakes. Possession July 1st.
A. E. THOMPSON, REALTOR,
Kresge Building. Telephone 7284

BEAUTIFUL HIGHLAND HEIGHTS
Get your Post-war Home Site Now in East City's New and Coming Sub-Division, and Buy an Extra Lot or Two for an Investment.
TERMS $10.00 DOWN, $5.00 MONTHLY UNTIL PAID
PRICE $100 to $200 EACH
Location East of Armour Road, North of McFarlane Street.
Plans at the Office of
J. A. GIBBS, 141 Hunter St. 3843.

120-Acre Farm, 85 Acres Best of Clay loam soil, no stones or stumps, tractor all, 20 Acres timber, pine, oak and hardwood, balance Pasture; spring water; barn 100 by 35, stone wall, cement stabling, tie up 20 head, box stalls, feed all from head, hayfork, drive shed, Hydro close by, Brick House, 7 Rooms, oak floors down, divided cellar, furnace, pantry, hard and soft water, nice lawns garden and fruit, all in first-class condition. A real Farm and Home. Bargain ........ $6,500
For further particulars, see us—
P. E. RUTHERFORD
146 Hunter — Dial 3602

N., New Brick Bungalow, Modern bath, natural fireplace, tile kitchen. Immediate possession ....... $5,000
Central, 7-Room Brick, newly decorated, oak floors, complete plumbing, furnace and garage. September possession ........ $4,500
Central, 6-Room Brick, modern. $3,500
S., 7-Room Frame, easy terms ... $2,500
O'TOOLE BROS.
Real Estate and Insurance
184 Charlotte St — Phone 9447

$4,600—Nice Brick Residence, Dennistoun Avenue. Lovely lot. Possession September 1
WHY NOT TAKE ADVANTAGE OF THE NEW N. H. A. LOAN AT 4½%?
Investigate the possibilities afforded by this low interest rate, with repayment on a monthly basis.
H. J. McCANNAN - JACK SINCLAIR
140 Simcoe St. Telephone 4246

A Good Going Business, Large 13-Room Guest Home, garages, etc. Very modern, large lawns and gardens. A choice locality. Inquire.
South, 4 Rms, oak fls., vacant ... $2,000
Sherbrooke, 10 Rms, modern ... $3,900
Princess, 6 Rms, oak fls., vacant ... $4,000
Many others to choose from.
J. A. GIBBS, 141 Hunter St. 3843.

Summer Cottage, Nine Rooms, Furnished, full plumbing, boathouse, boats, 12 Acres of Pine and Mixed Timber, 12 miles from City. A good buy ........ $3,000
Farms and Houses in all sections
ARNOTT REAL ESTATE
354 Water — Telephone 3709

## FOR SALE

### 8 Real Estate 8

ATTRACTIVE 6-ROOM BRICK HOUSE large lot. Immediate possession. Apply 576 Bolivar.

CENTRAL BUSINESS LOT, 70 BY 112 feet, on West side of George Street, south of King. Good Site for Stores and Apartments, Garage. Apply 146 Hunter Street for particulars. Take Small House as part.

### Cottages for Sale or Rent

SUMMER COTTAGE FOR RENT, AT Lake Catchacoma. Mrs. Bousefield, Route 1, Lakefield. Telephone 96 ring 3.

FOR RENT, 5-ROOMED FURNISHED Cottage, electric refrigerator, lights, spring water, boat. Telephone 4262

FOR SALE — TOURIST RESORT ON Deer Bay, 5 Furnished Cottages, Canteen, Boats and Boat House, Ice-House, etc., running spring water. Apply Mrs. John Armstrong, Lakefield.

SMALL SUMMER COTTAGE FOR Rent for June. 570 Romaine

### Summer Resorts

THURSTONIA HOTEL — OPEN JUNE Third. Excellent Meals, Comfortable Beds, conveniences. Summer activities. Cottages, Special June Rates. Booklet. Percy Skitch, Thurstonia Park.

### Tourist Accommodation

ROOMS, OR OVERNIGHT ACCOMMOdation. 351 Charlotte. Dial 4885.

### 9 Business Opportunities 9

BLACKSMITH SHOP AND REPAIR Business, Lakefield, complete with Equipment. Write Box 393, Lakefield, or Telephone 141.

MODERN STORE, MAIN BUSINESS Section, May 5, 1944. Walter Badgley, Campbellford

### 10 Used Cars 10

1930 ESSEX COACH, NEW TIRES, good condition. Dial 5019.

1936 CHEVROLET COACH, GOOD tires and condition. 614 Stewart.

1933 GRAHAM SEDAN, TIRES GOOD. Owner joining Army. 63 Lansdowne

1932 CHEVROLET SEDAN, A1 CONDItion, good tires. 305 Reid.

1941 CHEVROLET SEDAN, WITH radio and heater; 1941 Dodge Opera Coupe; Trades. 1937 Oldsmobile Sedan, Two 1936 Ford Coaches, 1929 Ford Cabriolet, 1937 Chrysler Coupe. R. Hopkins, Imperial Service Station, Lakefield. Telephone 124.

1929 FORD SEDAN, GOOD CONDItion. Telephone 4044.

1936 DODGE COACH, GOOD TIRES. 630 Park. 9835

1933 BUICK SPECIAL SEDAN, MODEL 87, 6 wheels and tires 17 x 700; mechanically okay; body needs considerable work, $200.00. Telephone 9674.

1929 FORD, GOOD CONDITION, $125. Telephone 5572.

1934 PONTIAC COACH, GOOD CONdition. 640 Bethune Street, after 7.

1934 FORD V8, RADIO, HEATER, DEfroster. 2 McClennan, after 6.

1929 DURANT SEDAN, GOOD CONDItion. 492 Bolivar.

1929 PONTIAC SEDAN, IN GOOD shape. 82 McDonnel.

### 10a Used Trucks 10a

1934 CHEVROLET TRUCK, GOOD CONdition, also Spare Tires and Tubes, Extra Racks. 87 Hunter West.

HEAVY STEEL FARM TRUCKS. ADAM Carroll, Ennismore, ring 14.

## TO RENT

### 11 Miscellaneous 11

GARAGE. 9873.

ELECTROLUX CLEANER COMPLETE, by Day or Week. 4547.

### 11x Apartments to Rent 11x

FURNISHED OR UNFURNISHED Apartment, Business people preferable. 671 George.

HEATED APARTMENT, FURNISHED frigidaire, garage; adults. 709 Water.

LOWER DUPLEX, MODERN, 6 ROOMS unheated, garage, central, $37.00, adults. Write Box 262, Examiner.

HEATED APARTMENT, ADULTS ONLY 496 Mark

THREE-ROOMED APARTMENT, HEATed; adults only. Dial 3624

ATTRACTIVE ROOMS, FURNISHED, owner's home, hot water heating. West. Dial 9420.

### 12 Rooms 12

FURNISHED ROOM; BOARD OPTIONal. 693 Elcome Crescent.

THREE UNFURNISHED ROOMS, TWO Downstairs, One Upstairs, suitable for Light Housekeeping; two adults. Possession immediately. 275 McGill.

TWO BRIGHT, CLEAN, LIGHT Housekeeping Rooms, suitable for Working Couple or 2 Girls. 605 Rubidge Street.

LIGHT HOUSEKEEPING ROOMS Telephone 8837.

FRONT ROOM, KITCHENETTE, ICE-Box. 417 Stewart.

TWO LIGHT HOUSEKEEPING ROOMS, Furnished, close to Factories. Telephone 4194.

FURNISHED HOUSEKEEPING, TWO Girls, central. 270 Reid.

FURNISHED BEDROOM, SUITABLE for Two. Apply 121 Stewart.

## WANTED

### 13 Rooms Wanted 13

THREE UNFURNISHED ROOMS, Ground Floor desirable, adults, West or Central, by June 1. Write Box 261, Examiner.

### 13a Apartments Wanted 13a

GROUND FLAT, FIVE ROOMS, GARage; good locality, conveniences, two adults, July 14. 558 Rogers.

MIDDLE AGED COUPLE, FOUR ROOMS and bath (private). Can pay up to $40 monthly; central. Possession immediately. Write Box 252, Examiner.

### 13b Houses Wanted 13b

TO BUY, FIVE OR SIX ROOMED Good House, modern. Write Box 264, Examiner.

WANTED, HOUSE OR ROOMS, NEAR C.G.E., for Couple. Write Box 265, Examiner.

CLASSIFIED ADS BRING QUICK RESULTS

## WANTED

### 15 Miscellaneous 15

1941 BUICK, TORPEDO WILL PAY cash, or Trade Lighter Car; private. Telephone 9918.

MOVABLE LAWN SWING HAMMOCK. Telephone 8055.

CANVAS COVERED CAR TOP BOAT, for cash or will Trade Cedar Skiff. Telephone 4219.

5½-FOOT CROSS-CUT SAW TELEphone 3848.

THE PETERBOROUGH METAL COMPANY
WE BUY
SCRAP IRON AND METALS

TO BUY, GOOD USED CAR, 1928-1935 Model. Telephone 3474, after 6

TRICYCLE FOR CHILD, 3 YEARS. 650 Bethune.

BROKEN-DOWN TRICYCLES FOR REpairs. Telephone 6446.

IRON, RAGS, FEATHERS, PAPER. Petersiel, Bethune and Hunter. Telephone 9403.

GOOD USED CARS TELEPHONE 6101.

FURS
Cash Paid for Your Old Fur Coat. Write Box 65, Examiner.

STOVES, FURNITURE. HUDSON. Telephone 65, Lakefield

POULTRY AND FEATHER TICKS PAY Highest Prices. M. Gishman. Dial 8298.

LIVE POULTRY WANTED — MARKET Prices. A. Lantin. Telephone 6297.

LIVE POULTRY — PAY HIGHEST Prices. Florence, 6823. 560 Homewood.

STOVES AND FURNITURE WANTED Telephone 4115—Nights 6294.

LIVE POULTRY—MARKET PRICE. M. Katz. 6906. 192 Aylmer.

HIGHEST PRICES PAID FOR RAGS, Paper, Iron and Metals. J. Burfield. Dial 8368.

### 16 Teachers 16

TEACHER, SCHOOL SECTION NO. 9, Cavan, holding First-class Certificate. Duties to commence September 1st. State salary. F. Elliott, Secretary-Treasurer, Cavan, Route 1.

QUALIFIED PROTESTANT TEACHER for S. S. No. 8, Harvey. Duties to commence September 5. Apply stating experience and salary, to K. D Hunt, Secretary, R. R. 1, Peterborough.

TEACHER WANTED FOR S.S. NO. 13, Cavan, Protestant, Experienced preferred. Duties to commence September 5th. Apply, stating salary, qualifications and experience, to the Secretary, Merton V. Thexton, R. R. No. 3, Millbrook, Ontario.

### 17 Help Wanted, Male or Female 17

Stenographers and Typists
Stenos, Typists, Postal Clerks for Government war work. You can train at home. Free information. M.C.C. Civil Service School, Ltd., Toronto 10

EXPERIENCED HAIRDRESSERS Wanted for Salons in cities East of Toronto. Also Helpers Wanted. Apply nearest Employment and Selective Service Office.

### 18 Help Wanted, Female 18

MIDDLE-AGED LADY TO ASSIST with Housework, Light Work; good hours. 183 Stewart.

GIRL OR WOMAN TO STAY WITH Child odd Evenings. 653 Charlotte. Telephone 8523.

WOMAN TO CLEAN OFFICE AFTER hours. Write Box 263, Examiner.

PART TIME, 3 HOURS DAILY APproximately. Does not interfere with own Housework; good wages. Telephone Mr. Pogue, 4641.

RELIABLE WOMAN FOR HOUSEwork; good home; must be capable of doing Plain Cooking. Apply 813 Water Street.

### 19 Help Wanted, Male 19

WANTED, FIRST-CLASS ELECTRIcians, capable of General Contracting and House Wiring. Apply Selective Service. O-295.

Superintendent Manager For Feed Mill
Excellent opportunity is offered by Feed Manufacturer (in this district, out of town) to Superintend and Manage Modern Fed Manufacturing Plant. Experience desirable but not absoluaely necessary. Honesty, reliability, devotion to work, planning ability, and some sales experience, also ability to handle men are essential. Good advancement and permanency desired. Those in essential war work need not apply. Apply in writing to Selective Service, giving full particulars of past experience. O-294.

NEWSPAPER CARRIER BOYS
A NUMBER OF EXAMINER PAPER ROUTES WILL BE AVAILABLE IN THE NEAR FUTURE. BOYS AND GIRLS WISHING TO HAVE AN EXAMINER ROUTE SHOULD FILL IN AN APPLICATION
AT THE
Examiner Office
TODAY

### 20 Employment Wanted 20

PLAIN SEWING. 58 HOWDEN AVEnue.

### 21 Boarders Wanted 21

ROOM AND BOARD, NEAR C.G.E. Telephone 9271.

BOARD AND ROOM FOR TWO GIRLS, all conveniences. Dial 8349.

ROOM AND BOARD. 342 CHARLOTTE

FURNISHED ROOM, MEALS OPtional. 467 Chamberlain.

GENTLEMAN BOARDER DIAL 5947.

## Rob Hardware Store

BANCROFT, May 27 (ENS) — C. W. Mullett's hardware store on Bridge street, Bancroft, was broken into this week and money and articles taken from it. The culprits gained entrance by breaking into the rear of the cement building and then passing through the warehouse to the main store. As yet no arrest has been made in connection with the break-in and Provincial Constable S. W. Palmateer is investigating.

## WHO CAN DO IT

### 22a Financial 22a

Personal Loans
for the payment of
Property and Income Taxes
If you pay your taxes when due you save yourself penalties and interest.
Consult us if you need money.
Repayment of Personal Loans is on a simple budget savings plan, with regular deposits over a period of 12 months.
In case of death a loan in good standing is liquidated by insurance which the Bank arranges.
Apply to nearest branch of
The Canadian Bank of Commerce

### 22b Painters, Decorators 22b

EFFICIENT, SMART STYLING for
HOME DECORATION
Interior and Exterior
"Elastica Quality Goods"
HAROLD COLEMAN
Telephone 9922 — 336 George Street

COLEMAN BROS — "THE HOME OF Decorating." Established 1906. Telephone 4485. North of Brock Street.

### 22f Miscellaneous 22f

HOUSES AND CELLARS WHITENED. 634 Union.

WALLS AND WINDOWS WASHED. 634 Union.

LAWN MOWERS, MACHINE SHARPened. 82 McDonnel. Dial 6315.

BRICK, CEMENT WORK, STUCCOING, Brick Painting, Chimneys Rebuilt. 217½ Charlotte Street. Telephone 9836.

LAWN MOWERS SHARPENED — WE have the most Up-to-date Machinery. Satisfaction guaranteed. R Harran's Cycle Shop, Dial 5925.

DUSTLESS FLOOR SANDING. William Higgins. Dial 8887.

### 22j Wood Cutting 22j

WOOD SAWING. CLIFF JEWELL, Telephone 4241.

### 25 Nursing 25

REGISTERED NURSE, AVAILABLE. Write Box 221, Examiner.

### 25x Dressmaking 25x

DRESSMAKING, TAILORING, ALTERations. Telephone 4936. 593 Harvey

### Electrical and Radio Service

ELECTRIC WORK — SERVICE AND Repairs. Telephone 6195

RELIABLE
LOW COST
Refrigeration Service
ALL MAKES
DOMESTIC
COMMERCIAL
INDUSTRIAL
Wright Refrigeration Co.
Office and Residence:
536 WATERFORD ST.
Phone 7843
Service Department:
426½ GEORGE ST.
Phone 9906

RADIO SERVICE
Every Repair Guaranteed
Established 23 Years.
F. H. JOHNSTON
Corner George and McDonnel
TELEPHONE 4697

DELUXE RADIO SERVICE — ALL makes of Radios Repaired. All work guaranteed. Telephone 7142—Night 6384. 450 Rubidge Street.

## LOST

CHILD'S GLASSES, BETWEEN MUNroe Avenue and King George School. Telephone 9857.

SMALL BROWN DOG. DIAL 8789. Reward.

TWO-YEAR-OLDS, "V" IN TOP OF right ear. Don Clysdale, Warsaw. Telephone 2 ring 32.

THREE JUTE BAGS OF FEED, BEtween Norwood and Havelock. Telephone 5771, Peterborough.

## FOUND

HEIFER, YEAR OLD, TIP OFF RIGHT ear. David Taylor, Warsaw.

## LOANS

LOANS
$20 TO $500
NO ENDORSERS NEEDED

| Cash Loan You Get | 4 Payments | 6 Payments | 10 Payments | 12 Payments | 15 Payments |
|---|---|---|---|---|---|
| | Choose a monthly payment plan | | | | |
| $25 | $ 6.57 | $ 4.46 | $ 2.78 | $ 2.36 | |
| 50 | 13.13 | 8.93 | 5.57 | 4.73 | |
| 75 | 19.70 | 13.39 | 8.35 | 7.09 | |
| 100 | 26.26 | 17.85 | 11.13 | 9.46 | $ 7.78 |
| 125 | 32.83 | 22.32 | 13.92 | 11.82 | 9.73 |
| 150 | 39.39 | 26.78 | 16.70 | 14.18 | 11.67 |
| 200 | 52.52 | 35.71 | 22.27 | 18.91 | 15.57 |
| 300 | 78.79 | 53.56 | 33.40 | 28.37 | 23.35 |
| 500 | 130.60 | 88.64 | 55.10 | 46.73 | 38.36 |

To apply for a Household loan just give us a few facts about yourself and choose a convenient payment schedule. Payments shown repay loans in full and include charges at our reduced monthly rate of 2% on a loan balance of $300 or less and 1% on that part of a balance in excess of $300.

Household Finance
Corporation of Canada
Established in Canada 1928
Second Floor Lansfield Block
177 Charlotte St. (Opp. Loblaws)
M. E. Holt, Manager — Phone 5841

MONEY TO LOAN ON FIRST MORTGAGES
Easy Terms of Repayment
Apply to
PETERBOROUGH WORKINGMEN'S BUILDING AND SAVINGS SOCIETY
414 Water Street
Established Over 50 Years.

Loans—$20 to $1,000
—WITH OR WITHOUT CO-SIGNERS
—STRICTLY CONFIDENTIAL
—PERSONAL OR BUSINESS
—QUICK, FRIENDLY SERVICE
—WIDE CHOICE OF REPAYMENTS
CAMPBELL
FINANCE CORPORATION LIMITED
Subsidiary of Industrial Acceptance Corporation Ltd.
169 Charlotte Street
(Above A. & P. Store) — Phone 3520

## Churchill Denounces Franco's Critics

LONDON, May 27—(AP)—Prime Minister Churchill denounced in his Wednesday speech those who "draw comical or even rude caricatures of Franco."

Today the London Press carried four cartoons of the Spanish dictator—none of them complimentary.

The Daily Herald's cartoonist showed artist Churchill painting a heroic likeness of Franco from an unpalatable model.

The News Chronicle pictured Mr. Churchill whitewashing a smudged Franco, with a caption from MacBeth—"Out, damned spot! out, I say! What? Will these hands ne'er be clean?"

## She Wasn't Lonely

*LOS ANGELES, May 27—(AP).—Miss Grace Senger, 45-year-old school teacher, was accused of harboring 12 dogs, six cats and a pair of white mice. Neighbors, in making their complaint, said the dogs damaged their lawns and the cats whooped it up noisily all night. The mice wandered out and frightened women.*

## NOTICE

NOTICE
TREASURER'S SALE OF LANDS FOR TAXES
Corporation of the City of Peterborough

TO WIT:

By Virtue of a Warrant issued by the Mayor of the City of Peterborough, bearing date the 11th Day of March, 1944, Sale of Lands in Arrears of Taxes in the City of Peterborough, will be held at the City Council Chamber, at the hour of Ten o'clock in the Forenoon, on the 6th Day of July, 1944, unless the Taxes and Costs are sooner paid. Notice is hereby given that the List of Lands for Sale of Arrears of Taxes is being published in the Ontario Gazette on the 1st Day April, 6th Day of May and 3rd Day of June, 1944, and that copies of the said List may be had at my Office.

MORLEY E. SHAVER,
City Treasurer.

I HEREBY WISH TO GIVE NOTICE, that Reeve and Council of the Township of Ennismore will, on JUNE 5, 1944, sit in COURT OF REVISION to deal with an Appeal against 1944 Assessment Roll.
(Signed) H. J. HENNESSEY,
Clerk.

## PROFESSIONAL

### 44 Lawyers 44

JACOB LOW — Barrister, etc. Mortgage Loans. Suite 1-2, 435 George Street (over Toronto Savings and Loan Co.). Telephone 7423 — Nights 6214

ELLIOTT, PHILP & CHANDLER—Barristers, etc. Money to Loan. Offices, Kresge Building. Telephone 6675. A. L. Elliott, K.C., W. R. Philp, B.A., R. J. Chandler, B.A.

P. D. SCOLLARD—Barrister, Solicitor. Bank of Toronto Building. Telephone 9939.

JOHN A. BRADSHAW — Barrister and Solicitor, 360 Water. Telephone 9884.

PECK, KERR & McELDERRY — Barristers, Solicitors. Money to Loan. Offices 415-417 Water Street. Telephone 4681. E. A. Peck, K.C., F. D. Kerr, K.C., V. J. McElderry, K.C., Walter H. Howell.

### Chiropractors

M. C. GOODWIN, CHIROPRACTOR and Drugless Therapist. 108 Barrie Building, 312 George. Telephone 6795 and 5863.

## AUCTION SALES

J. H. MILES, AUCTIONEER AND VALuator. Office 211 Hunter. Dial 4115, Residence 9122. 25 Years' Successful Selling and Valuating.

## Australia To Seek More Immigrants

CANBERRA, Australia, May 27 — (CP) — Acting Prime Minister Francis E. Forde today announced the government intends to embark on a positive migration policy immediately after the war with emphasis on movement of British servicemen and selected children from Britain and Europe.

The scope of the migration would be controlled, he said, by Australia's capacity for absorbing newcomers.

Mr. Forde said particular attention would be given to encouraging settlement of Allied as well as British servicemen and women seeking demobilization here and "who measure up to our standards."

## Not Important

LONDON, May 27 — (CP) — The Vichy radio quoted a German military spokesman yesterday as saying "capture of Rome in any case is merely a matter of prestige and is of no military significance." The spokesman was quoted as saying the Germans would "accept battle on a line north of Rome, prepared months ago."

**SOUTH AFRICAN RECORD**

CAPE TOWN — (CP) — A South African Spitfire Squadron serving in Italy recently completed its 1,000th operational sortie since it started operations in the Western Desert in 1941.

## SCOTT'S SCRAP BOOK

—By J. R. Scott

THREE HAPPY WARRIORS — Three members of the Anglo-American crew of "Our Mary II," a Lancaster, run over the tour of duty which they have just completed together. They are, Left to Right, Lieut. Marcus Rios Humphrey, of Pawnee City, Neb., American pilot of the night bomber; Pilot Officer Bill Laughlin, of Lacombe, Alberta, aerial gunner, and Pilot Officer Allen MacQuarie, of Fergus, Ont., bombardier. The international crew has been to Berlin for 11 night raids, to Hamburg four times, and to Leipzig twice. Lieut. Humphrey is a member of the unique "Blue Eagle Air Force" of the air service command.

# Attendance Of Blood Donors Remains High At Two Clinics

Although attendance at the Blood Donors Clinic was reduced this week, because none was held Wednesday, due to a medical convention in Toronto, there were 95 donors present on Monday and a large number of men from the Training Centre were present Friday night.

Two men on Monday gave ninth donations. They are: Roy Taylor and Alan Banks. Four others made their 8th donations and they were: Percy Halladay, Charles Nelson, James Amyotte and Henry Lord.

General List: Mrs. Nan Turner, 4, Fred Board (Pet. Utilities) 7, Melville Johnston (Scarfe and Co.) 1, Henry C. Lord (Trent Canal) 8, Miss Theresa O'Connor (Mason's Groc.) 2, Mrs. Genevieve Smith 4, Percy A. Martyn (North Amer. Life) 6, Mrs. Iza Stevenson (Fitzpatrick and Geraghty) 2, Mrs. Essie Booth 6, Sam Lowe (Trent Canal) 4, Mrs. Stella Sarginson 2, Mrs. Lucy Jane McClellan 1, Miss Lilian Patterson 3, Mrs. Lorena Beavis 6, Roy D. Taylor (H. J. Heinz Co.) 9, Miss Irene Guerin, (Hobaco Store) 5, Mrs. Marion Cumming 1, Mrs. Millicent Lewis 2.

Canadian General Electric and Genelco: Douglas MacPhee 6, Jas. P. Barry 3, Roy Genge 2, Cecil Harvey 2, Chesler Lilley 3, Howard Rolufs 3, Thos. H. Bushby 6, Mervyn Richards 4, Amos. Grant 6, Edward J. McClelland 6, Wilfred Sexsmith 4, F. Carl Heitzman 3, Andrew Stevenson 7, Miss Maude Leahy 5, Miss Phyllis Bigelow 6, Mrs. Jessie Ayrheart 2, Mrs. Lillian Holden 6, Ralph J. Myers 7, Stanley Winsor 5, Edward L. Ryan 1, Edward P. Reid 3, Percy Halladay 8, William Robbins 4, Howard Sarginson 7, Rae Weatherstone 6, Sawyer White 5, Jacob L. Beane 7, Miss Amelda Traviss 6, Miss Isabel Collins 2, Miss Nora Wilkinson 4, Allan McDougall 7, Raymond Wragg 4, Miss Irma Adams 3, Miss Florence Jackson 3, Malcolm Cook 6, Harry Helson 6, Orville Martin 6, Jack Orde 2, Murray Corkery 2, Mrs. Elsie Mitchell.

DeLaval: Lawrence Smith 2, Frank Harkness 2, Renwick J. Lynch 2, Frank Heffernan 5, Wilfred Davies 2.

Lakehurst: Mrs. Pearl Hunt, 4.

Brinton Carpet: Miss Lillian Glaum, 6.

Raybestos: John P. Whalen 5, Edward Maudsley 2, Wm. Eggleton 5, Chas. Francis 2.

Curve Lake: Mrs. Helen Nott, 1.

J. J. Turner and Sons: Miss Connie Lewis 1, Miss Phoebe Reynolds 2.

Western Clock Co.: Reg. Boate 6, Wm. Dingman 1, Miss Andree Armstrong 2, Mrs. Verna Harran 1, Miss Theresa Conroy 1, Alan Banks 9.

Canada Packers: Albert Florence 2, Ken Pound 7, Andrew McCabe 6.

Keene: Chas. Nelson 8, Mrs. Gladys Richardson 1, Harry I. Manley 4, Mrs. Will Nelson 1, Stewart Nelson 2.

Can. Nashua Paper: Donald E. Byers 1, Wm. A. McIvor 1.

Quaker Oats: Joe Elliott 3, Orville McConkey 7, Earl Carl 7, Don Walker 6, Jim Amyotte 8, Vincent Lynch 6, Miss Vera Davidson 5.

Dr. Wright (Keene)

Training Centre: Cpl. A. J. Trembley 3, Martin Elgeti 2, Arlington Ward 2, Samuel Fletcher, Stanley Domanski, Francis Moore, V. W. Higgins, Joseph Heavens, E. J. White, J. A. Stagg, John Riddick 2, Armand Gendreau, Emille Leveille, Roger Servier, Aime Dore 5, E. Dion, Patrick LePage, William Moran, W. M. Edgar, Charles Thompson, Michail Barrett 3 Clifford Hinds, David Harris 2, Lloyd Wilton Wm. MacIntosh, F. L. Klisanich, Murray Welsh, M. J. S. Costello, George Greg 2, Adrian Wardrop, L. A. Nicholson, J. Martizer 2, Laureat Thomas, Hector Ranger, H. G. Preston, Thomas Sullivan, Alfred King, Edward Longlad, Kelvin Preston, Herbert Scully, John William Wood, W. M. MacPhe, G. L. Darimont, Wilfred Whitmeier, James Davidson, Everett Hall, Emerald Ortwein, Alexis DeForge, Douglas Harshaw, Warren Howard, Leonel St. Jean, W. K. Blackburn, William Warren, David Paul, Patrick McCann.

Peterborough: N. Stanley Courtney 2, Jack Hamer 4, Mrs. Norah Welsh.

Lakefield: W. Chappel 5, A. J. Hudson, Martin Sullivan 3.

Apsley: Mrs. Martha Brown 2, Mrs. Bessie McFadden 2, Mrs. Mildred McFadden 2, Hector Montgomery 2, Mrs. May Scott 2, Eric Whitmore 2, Mrs. Elizabeth Lean 2, Mrs. Mildred Tucker, Mrs. Erie Newberry 2, Miss K. Forbes 2, Marjorie Gunter 2, Archie Wilson 2.

Bethany: Edgar Beer 3, Robert Reid 3, William Shean 2, Charlie Weatherilt 3.

Doctors—Dr. Howson, Major Zacks.

## Marmora News

Mr. and Mrs. D. B. Sanderson have moved to their cottage at Crowe Lake.

Orville Trumble has purchased the summer cottage on the north side of Crowe Lake which formerly belonged to James Murray.

Recents guests included Sergt. Russell Hegadoren, R.C.A.F., of Three Rivers, Que., with his parents Mr. and Mrs. James Hegadoren; Mr. and Mrs. Robert Williams of Peterborough, with Mrs. E. Rose; Mr and Mrs. James Gordon and family of Peterborough, with relatives at Malone; Mrs Fred Hughes and daughter Sally of Oshawa, with Mr. and Mrs. W. Lowery.

Frank Clemens, who is attached to mobile unit of the R.C.A.F., is spending a leave with his parents, Mr. and Mrs. Alphonse Clemens at Deloro.

Miss E. O'Sullivan, B.A., and Miss C. Hamilton, B.A., of Marmora High School staff, have tendered their resignations to take effect at the close of the present term.

The opening dance of the season at Marble Point Lodge, which is being sponsored by the Marmora Chapter I.O.D.E., drew a large crowd from the surrounding district on Wednesday evening.

Mr. and Mrs. K. Long spent the week-end at Bancroft at the home of their daughter, Mrs. Ferguson.

Mrs. H. Long and daughter Lena have returned to Ottawa after spending the past week at the home of the former's parents, Mr. and Mrs. H. Weese.

## Charges Persecution

LONDON, May 27 — (CP) — A writer for Izvestia, Soviet government newspaper, said yesterday the people of Poland had been united in a national council against the wishes of "the Polish emigres in London." and he charged Gen. Kazimierz Sosnkowski, commander-in-chief of the Polish government's forces with persecuting Poles who were fighting the Germans.

**ELECTRONS INFINITESIMAL**

Thirty thousand trillion trillion electrons weight one ounce.

## SALLY'S SALLIES

Registered U. S. Patent Office.

"Oh, he agrees to anything when I get him up ten minutes late and he has to hurry to make his bus."

# BARCLAY ON BRIDGE

**LEARN BRIDGE FAST**
**6—Scoring in Contract**

MUCH OF the lure of contract comes from the fact that the pair with the stronger hands in a deal will usually try to bid as high as it safely can, because that is the way to score the most. In doing that, it frequently gets high enough for reasonable doubt as to whether its contract can be made. Consequently, its high bidding has put the weaker opponents in the contest, giving them a possible chance to beat the contract.

Scoring is done on a pad or sheet of paper ruled with a vertical line into two columns, with "We" at the top of one and "They" at the top of the other. About a third way up from the bottom is a horizontal line. Below that line no points are scored except those for the value of tricks bid for and won. If the contract is clubs or diamonds, the value of such tricks is 20 apiece, if hearts or spades 30 each, and if No Trumps 40 for the first one and 30 for each additional one. Those values are doubled if a contract is doubled, and quadrupled if it is redoubled.

When a pair gets a total of 100 points in "trick points" below the line, it scores a game, indicating it by drawing a pencil line crosswise under its last score. A new game then starts, and any "trick points" which either side had on its way toward one game cannot count toward the next.

Play keeps on until one side has won the "rubber game." That means, it has won a second game. If it does this without the opponents winning any game, it writes a premium score of 700 for game above the line. But if the opponents won one game, so that it was a case of two out of three, the rubber premium is only 500.

All other scores are recorded in the "premium score," above the line. This includes rewards for beating the opponent's contract, the amounts depending on "vulnerability." If they had won a game, they are "vulnerable," and if not, they are "not vulnerable."

The not vulnerable score for beating an opponent's contract is 50 points for each trick by which you defeat it or "set" it, when it is not doubled; if doubled, 100 for the first trick and 200 for each additional one. The vulnerable score for setting it is 100 for each trick when not doubled; if doubled, 200 for the first trick and 300 for each additional one.

When a declarer takes more tricks than he has contracted for, the extra ones are scored above the line at the regular trick value, but do not count toward game; if he is doubled, the value of such overtricks becomes 100 each when not vulnerable and 200 when vulnerable, and redoubling doubles those values. There is also an extra premium of 50 points for making either a doubled or redoubled contract.

Still extra premiums are awarded for bidding and making slams. A "Little Slam," bidding and taking all but one trick, counts an additional 500 points above the line when not vulnerable and 750 when vulnerable. And a "Grand Slam," bidding and taking all 13 tricks, lifts those premiums to 1,000 when not vulnerable and 1,500 when vulnerable. Doubling and redoubling does not change these amounts.

Holding "honors" gives additional points. If any one player has in his hand four of the highest five cards of a trump suit, his side gets 100 points; if all five of them, or if any player holds four aces during a No Trump contract, his side gets 150 points. These also are not influenced by doubling.

A rubber ends as soon as one side has won two games. All of its points are then added up, also all of the opponents' points. The pair with the larger total is the winner of the rubber.

In the case of an unfinished rubber, the winners of one game score a premium of 300 points; if only one side has a part score in an unfinished game, it scores a premium of 50 points.

Let us suggest that you do not try to memorize these scores at once, but only to understand them. If no printed score pad is handy, giving the foregoing figures, keep this item for reference, or write the figures down on a memorandum sheet.

**Monday: Be a Sound Bidder**

Distributed by King Features Syndicate, Inc.

## DAILY CROSSWORD

**ACROSS**
1. Large pill
6. Chatter
11. Harangue
12. Black and blue
13. Tardier
14. Chemical substance
15. Malt beverage
16. Witty saying
18. Lair
19. Centers, as of apples
21. Per. to the Alps
24. Ugly old women
28. Water craft
29. Custom
30. Os
31. Criminal offense
32. Male bee
34. Mandarin tea
37. Sea eagle
38. Not (prefix)
41. Desires
43. Eat away
45. Not moving
46. Wanders
47. Gives over
48. Periods of time

**DOWN**
1. Missile weapon
2. Verbal
3. Not on time
4. Shoshonean Indian
5. Homilies
6. Dish
7. Border
8. Greedy
9. Prong
10. Paradise
17. Metallic rock
19. Quoted
20. Kind of rock
21. Warp-yarn
22. Game of chance
23. Kettle
25. Seaport (Finland)
26. Alcoholic liquor
27. Pig pen
29. Place for keeping hens
31. Because
33. Pauses
34. Stylish
35. Sharpen, as a razor
36. Mimicked
38. Bright star
39. River (Ger.)
40. Headland
42. Before
44. Spawn of fish

Yesterday's Answer

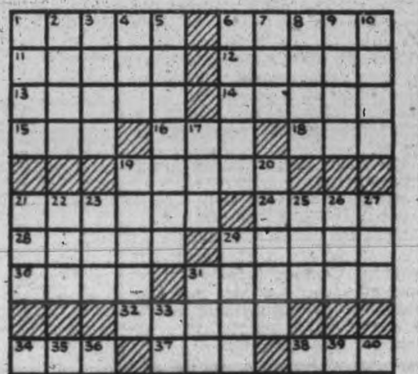

## ROOM AND BOARD —By Gene Ahern

## TERRY AND THE PIRATES —By Milton Caniff

## LI'L ABNER —By Al Capp

## HENRY —By Carl Anderson

## DONALD DUCK —By Walt Disney

## BLONDIE —By Chic Young

## MUGGS AND SKEETER —By Wally Bishop

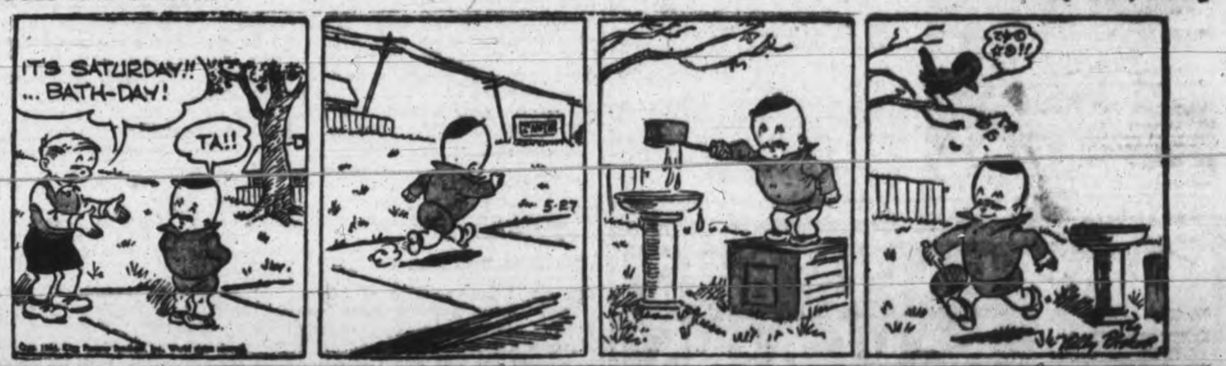


## BRICK BRADFORD —By William Ritt and Clarence Gray

## TILLIE THE TOILER —By Russ Westover

# Quints To Have Free Hand In Way Of Life

By A. E. FULFORD
Canadian Press Staff Writer

CALLANDER, Ont., May 27—(CP)—When the Dionne Quintuplets grow up to be young ladies—they will be 10 next Sunday—they will decide their futures themselves without anything more than the usual advices from their parents.

Oliva Dionne, their 41-year-old father and guardian, made this quite plain today as he spoke to a Canadian Press reporter in the study of the 20-roomed home in which the Quints were reunited with their parents and seven brothers and sisters late last year.

Neither the Quints' parents nor the girls themselves know what will happen to them when they are 18 or 20 and Mr. Dionne, speaking in his almost accentless English, indicated he was not going out on any limb of prediction at the moment.

There was nothing to stories that he and Mrs. Dionne would "give" the Quints to the church. "People don't give their children to the church or to any other profession these days," he said. "Children decide for themselves."

"The Quints will have every advantage, every bit of education we think suitable. But I'm not kidding myself that, when the time comes, I'll have anything to say about it. Like other parents I'll give my advices but you can be sure those girls will decide for themselves. And if you think the world is interested in what is going to happen to them, how do you think I feel? It's going to be great looking forward to it."

The Quints' father spoke of his satisfaction with their present way of life. For the first time since the five girls were born in the four-roomed farmhouse across the road, Mr. and Mrs. Dionne fully approve the arrangements under which the children are brought up. The fight they waged for almost 10 years has been successful and they now control their children, no longer wards of the state insofar as financial matters are watched over by the official guardian of children in Ontario, Percy D. Wilson.

Now their children all go to school together in the building that was formerly the Dafoe nursery, where the Quints lived from the time they were three months old until last winter.

Mr. Dionne said that, while there is no thought of secluding the Quints permanently, they will not be shown to the public at regular intervals this summer as they were up until last year. Because gas rationing has cut the flow of tourists to a trickle, this is not now necessary. The few tourists who come may see the youngsters playing before their home or going to and from their schoolroom.

## Heads Class

QUEBEC, May 27 — (CP) — The Archduchess Elizabeth of Hapsburg, daughter of the former Empress Zita of Austria, now resident here, heads this year's graduating Social Sciences class at Laval University, it was announced last night.

HOUSE PAINT
Approved quality House Paint, 7 popular colours.
Per Quart .......... 69c
Gallon Can .......... 1.98

FLOORING
Canadian Maple Flooring, ⅜-in., Mill Run. Sq. Ft., Laid Measure 12½c

ROOFING BARGAINS
Kolorkote Red Roofing, weight 60 lbs.
Price per roll .......... 2.35

Special Clearance 75-lb. Slate Roofing.
Per Roll .......... 2.85

Light Weight Roofing, 35 lb.
Price Per Roll ..... 1.58

3-PIECE BATHROOM OUTFIT
Roll Rim Bath, Wall Basin, Closet Combination with all fittings. Guaranteed very best quality .......... 74.85

Many other Bargains in Ready Glazed Sash, Wallboard, Brick-like Siding, Hardware, etc.

SALE CATALOGUE FREE
See Local Representative or Write

HALLIDAYS Dept. E.E. BURLINGTON, ONT.
Local Representative
W. J. BULL
539 Downie St. Phone 4353

SMALL WAR GUESTS RETURN TO ENGLAND—With a bag slung over her shoulders, filled with oranges, precious fruit whither she is bound, five-year-old Barbara Ann Tuppen, leaves Canada with her mother, Mrs. Edward Tuppen, for Sussex, Eng. They have been war guests in Montreal, where her mother worked in an aircraft plant. "I want to take some home to Daddy," said Barbara, of her oranges.

# Says New Law Would Impose Serfdom

SYDNEY, Australia, May 27 (CP Cable)—The New South Wales full court in an unanimous judgment held yesterday that all national manpower orders directing people to work in canneries or factories or for any other specific private employer are without effect.

The court decided that section 15 of the national security regulations applying to manpower, under which such directions have been given, is invalid.

In the course of the judgment Chief Justice Jordan said: "The regulation as it stands would, if valid, reduce the population of Austrlia to a state of serfdom more abject than any which obtained in the middle ages."

Immediately the judgment was announced the Commonwealth applied to the high court in Melbourne for leave to appeal. This was granted.

The decision caused much discussion in federal political circles, Army Minister F. M. Forde remarking:—

"So far as I know this is the first time any court in the British Empire has chosen to characterize the necessary manpower organizations as imposing serfdom. The regulations were imposed purely temporarily for the duration of the war and for the sake of saving the very life of the country. The public will reject this implied reflection on their patriotism."

## Germans Admit Retreat Necessary

LONDON, May 27—(CP)—The Nazis who usually describe the retreats of their troops as "disengaging movements," acknowledged today in a Berlin braodcast that "German troops had to retreat" in the Cisterna area in Italy under a heavy tank assault.

"The attempt of the Anglo-Americans to push on and dislodge the German defensive forces in the town of Villetri, however, was frustratd," the broadcast said.

MORE ABOUT—
## Expect Germans

(Continued from Page 1)

Vichy have come wholly unconfirmed reports that no German soldiers are in the city and that even the wounded have disappeared.

The German Transocean Agency, in a broadcast this morning, asserted that for 48 hours Allied planes had been heard over Rome "almost without pause attacking the outskirts and southward road by day and night." The agency said a suburban hospital was hit by a bomb yesterday.

The Vichy broadcast last night, without locating the line to which it said Field Marshal Albert Kesselring's forces would retire, said the Germans had been fortifying this line for months.

Competent military men in London feel Rome itself is incapable of withstanding a long siege and that once the last defences have been broken the enemy possibly may withdraw into the mountains north of the city. The Po River Valley region in the extreme north was mentioned months ago as one likely German defence site.

MORE ABOUT—
## Mosquitoes Raid

Continued from Page 1

day raiders headed for the Pas de Calais region of France.

The Mosquitos, in the 12th night excursion this month, struck at Ludwigshafen in South-western Germany for the fourth time in May, and at Aachen ripped up one of the two railroad yards severely mauled by R.A.F. and Canadian heavy bombers in night attacks on Wednesday. Aachen is near the junction of the Netherlands, Belgium and German borders.

Paris radio announced to-day that Ostende, on the coast of Belgium, was bombed yesterday. There was no Allied confirmation.

While weather halted heavy aerial offensive operations from Britain yesterday, medium bombers, attack bombers and fighter bombers conducted sweeps over France.

In the operations from Britain, more than 325 American mediums raced 40 miles south-west of Paris, hitting an airfield near Chartres and bridges in Northern France.

MORE ABOUT—
## Ceprano Next

Continued from Page 1

Ontario infantry units of Gen. Hoffmeister's division were reported nearing the big reservoir which the Germans had been using to control the Liri and Garigliano Rivers. These units pushed on from the Melfa River bridgehead established by a Western motorized regiment who were followed across by Western armor.

Maritime infantry and armor also figured in the advance that has carried the newest of the two divisions under command of Lt.-Gen. E. L. M. Burne, the Corps Commander, to their present positions. Their crossing of the Melfa was made near Highway No. 6.

Formations of Gen. Vokes' Division, including the Maritime and French-speaking infantry advanced from the second bridgehead made near the junction of the Melfa and Liri Rivers. They were supported by Ontario reconnaissance troops and armor as they pushed northwest towards Ceprano.

Both bridgeheads were under heavy shelling and mortar fire during Thursday, but were maintained.

During Thursday night German aircraft dropped bombs in the "general area" of the Canadians. Up to noon of May 25 the Canadian Corps was credited with the capture of more than 1,250 prisoners.

**CLOTHES FROM CARS**

KAMPALA — (CP) — In Uganda young men are being taught how to make clothes and other useful household implements out of old cars. Spinning and weaving machines have been made out of scrap metal.

"Yum-yum! This hot dog is mighty good," is what you can read in Brenda Frewer's face as she ate her last hot dog in Canada. She and her mother, Mrs. Phyllis Frewer, are returning to England after being war guests in Winnipeg, Man.

MORE ABOUT—
## Strong Armored

Continued from Page 1

monte, along with masses of other equipment and material.

Ceprona was also menaced from the south and southwest by fighting French formations of the 5th Army, who have captured both San Giovanni and Pastena, both heavily defended strong points. San Giovanni is four miles south and slightly east, and Pastena six miles south and slightly west of Ceprano.

**Hurry Reserves**

Field Marshal Albert Kesselring rushed a hurriedly-assembled battle group of the 334th German Infantry Division from the Adriatic sector into the line against these 5th army forces. These reinforcements were beaten back.

Boring steadily into enemy defences farther west, the French troops seized Monte Rotondo and Monte Quattadorci, and yesterday reached the outskirts of Pastena.

The 5th army reconnaissance elements near Valmontone, which is about 21 miles from Rome, were reported in the vicinity of Artena, about 2½ miles south of Valmontone.

Pacing the drive from the Anzio beachhead, these forces had advanced about 12½ miles north of the former beachhead perimeter after the Allies beat back sharp enemy counter-attacks, in which 15 huge Tiger tanks participated.

An official report said the enemy appeared to be pulling back heavy artillery from the Cisterna-Valmontone road.

An Allied official spokesman declared "a tremendous amount of motor movement" was observed farther southwest, where other 5th army troops crossed the Asemo River and took the village of Castella Valentino.

"All the German divisions in the line and in reserve at the start of the offensive now have been drawn into the main battle area, including two from the Adriatic flank," this official said.

All along the right flank of the 5th Army, near its junction with the 8th Army, resistance weakened gradually. This presumably resulted from the German command finally acknowledging futility of attempting to hold on any longer in that area, and deciding to try pulling big forces out of danger of being cut off and enveloped by the deep penetration in front of the Valmontone Line.

Germans gave ground reluctantly as the 5th Army widened the breach in their defences north and northwest of Cisterna and fought ever deeper into the salient pointed at Highway No. 6.

Cori fell to this attack Thursday night, after a stubborn battle in which American troops fought through dug-in positions and crossed four belts of mines. Then they occupied Monte Arrestino, southeast of Cori and cut the Guilanello-Velletri road.

Late last night it seemed American 5th Army forces were driving the Germans steadily out of Velletri, a key point in the defence line 16 miles southeast of Rome. Associated Press Correspondent Daniel de Luce reported fires were raging in Velletri, and it was indicated the enemy had moved his artillery back into the hills, away from the city.

"The enemy appears to be further thinning out the forces on our left flank, with troops along the Anzio-Albano road taking up new positions in the vicinity of Carroceto," said an Allied commentator. "Considerable motor movement is noted from south to north along the entire bridgehead front, with our airforces harassing all movements with great effect."

Scores of new prisoners were taken north of Cisterna including the second regimental commander and the staff of the Nazi 362nd Division.

## Advertising Manager

MARMORA, May 27—(ENS)—It will be of interest to Marmora friends to hear that A. M. (Magee) Sanderson, son of W. A. Sanderson of Marmora has been appointed advertising manager of John Wyeth and Brother (Canada) Limited and in this capacity has joined the headquarters staff of the organization at Walkerville. In 1943 he took over the Winnipeg territory for this company.

# CCF Manifesto Outlines Party Platform

REGINA, May 27 — (CP) — Plans of the C.C.F. Party if elected to power in the June 15 Saskatchewan election were outlined yesterday in a manifesto issued from Party headquarters here.

The Party program calls for economic planning "based on human needs and social justice" and directed for the "good of all people."

The C.C.F. will co-operate with the Dominion Government and other provinces in the war effort, and "will use its power to ensure that while men are defending democracy abroad economic dictatorship shall not be established at home," said the manifesto.

It outlined post-war reconstruction plans — a four-point land policy, a program to guarantee all Saskatchewan children equal educational facilities, increased health and social service, and a labor policy guaranteeing the "democratic rights" of the worker, including the principle of collective bargaining.

The manifesto says that the land policy will (1) Stop all foreclosures and evictions from farm homes, (2) protect from seizure that portion of the farmers crop needed for family use; (3) Moratorium, if necessary, to reduce farm debts, and (4) to prevent further accumulation of debt by inserting a crop failure clause in all contracts and agreements of sale.

"The public is continually told that the C.C.F. intends to take ownership of farms, but this is absolutely untrue, always was untrue and always will be untrue," the manifesto added.

MORE ABOUT—
## Oil Resources

Continued from Page 1

Munitions Minister Howe said that other companies would have the same rights as Imperial Oil to explore for oil in the northwest. Canada at present was "begging" for oil, for she produced less than 17 per cent of what she required. The reception given her by other countries when she asked them to share their oil would not be so cordial if they knew she had large petroleum deposits within her own area she was not attempting to develop.

If Canada could develop large oil supplies in the northwest she could ship them to the Pacific and trade them with the United States for supplies to be delivered to Canada in eastern markets. The ultimate objective of northern oil exploration was to make Canada independent in oil supplies.

**Unrest Exists**

When the session opened, Mr. Howe said that unrest in munitions plants was caused by statements of public men about the closing down of plants, when there was no foundation for them. Questions about closing plants should not be asked in the House before a member had found out privately whether there was some truth in the report.

The minister made the comment in answering an inquiry by S. H. Knowles (C.C.F.—Winnipeg North Centre) on a report that MacDonald Brothers Aircraft plant in Winnipeg was laying off workers. Mr. Howe quoted a statement by the company that the report was "entirely wrong."

The House approved a bill granting $46,331,283 in interim supply to maintain government services until the budget and other provision of moneys for 1944-45 are passed.

Answering J. G. Diefenbaker (P.C.—Lake Centre), Labor Minister Mitchell said no change was contemplated at the moment in the system of calling up men for compulsory military services.

British Columbia members said the Dominion should complete a road to Prince Rupert, B.C., built as a defence project and on which the Dominion already had spent more than $10,000,000.

# Miller Denies Allegations Re High Profit

OTTAWA, May 27—(CP).—Resources Minister Crerar said yesterday in the House of Commons that his department had no information as to whether H. C. Miller, an employee of the Prices Board, had made a profit from his fluorspar mine at Madoc, Ont., which was developed on money advanced by the Government.

Mr. Crerar had said last night he would attempt to find for G. S. White (P.C., Hastings-Peterborough), if Mr. Miller made any profit.

Mr. White had said that Mr. Miller made between $10,000 and $25,000 profit during eight to 10 months' operation of the mine. He said Mr. Miller had received advances of about $35,000 from the Government and had repaid a little more than $7000.

The Minister had said the agreement was entered into with Mr. Miller when fluorspar was desperately needed. The advances had been made but were being repaid, and in the meantime the Government held a claim on the assets of the mine.

Earlier Mr. Miller denied statements by Mr. White that he had made $10,000 to $25,000 profit.

Mr. Miller said in an interview that actually the property, yielding only low-grade ore, had been "down thousands and thousands of dollars in the past month" and had become so unprofitable he was considering closing it.

He said Mr. White's statements, made Thursday night in the House of Commons, were not "altogether disinterested," and claimed the member was the solicitor for an estate collecting royalties from the mine over which there had been a dispute.

Mr. Miller, engaged in the mining field in Toronto before he came to Ottawa two years ago to become Prices Board director of natural varnish resins said an advance of $34,196 made to him to develop the property, at Madoc, Ont., had the "full approval" of the Mines and Resources Department and the "backing" of the Munitions Department.

MORE ABOUT—
## Roosevelt Wants

Continued from Page 1

were strengthened by his reply to a question on whether he might see the British leader in the winter. The President observed that he didn't like stormy weather.

How his travel intentions might coincide with the invasion timetable remains completely obscure. The secrecy concerning the invasion has not let up. Nor has Mr. Roosevelt's deliberate ambiguity about his planned travels.

Several current factors have suggested that the President might want to make the trip, one being the forthcoming visit of Gen. Charles de Gaulle head of the French Committee of National Liberation, to London for conferences with Mr. Churchill.

RECEIVES DOUBLE DECORATION—At a recent investiture in Buckingham Palace, Major S. W. Thomson, of Salmon Arm, B.C., was decorated with the D.S.O. and the M.C. by the King. He's shown here outside the Palace after the ceremony with his fiance, Miss C. Bromley-Martin.
(Canadian Army Overseas Photo)

# Hunger Grows Across Rome

LONDON, May 27 (CP-Reuters)—The situation in Rome is deteriorating daily and 2,000 inhabitants are starving, reports from Chiasso on the Italian-Swiss frontier received in London via Bern, said yesterday.

The reports said the food situation was one of the authorities' most difficult problems, as all the railway stations, even on the outskirts of Rome, had been put out of action.

"Thefts and robberies in the city can no longer be counted," these reports added.

Reports from the Swiss frontier reaching London by way of Stockholm stated that Allied prisoners of war who have escaped are hiding in the Catacombs of Rome.


RHEUMATIC PAINS! WASH THEM AWAY!

DOES YOUR BODY ACHE, Here's quick relief from miserable neuritic, rheumatic, arthritic and lumbago pains — Drink water abundantly and rely upon "B'WELL" herbal remedy as an internal cleanser. As pain and fever producing acids are washed away—Pain must go! Relief may be felt right at the start. Take Mulveney's "B'WELL" regularly before retiring and wake up each morning feeling fine! Sold by all druggists or R. L. Mulveney's Remedies Ltd., Dept. A, 211 Ossington Ave., Toronto 3, Ont.



Help the Young People To Health - Happiness

What a common sight to see a young person whose bloodless face and feeble frame are evidences of poor circulation and weakness where bounding health and rosy cheeks should reign.

Young people in such a condition are generally of an anæmic nature and require a preparation containing iron to improve the blood content.

Milburn's Health and Nerve Pills meet this requirement, as they contain three concentrated forms of iron of an easily assimilated nature together with other valuable ingredients indicated for building up the system and helping to improve the blood content.

Price 50c a box, 65 pills, at all drug counters.
Look for our trade mark a "Red Heart" on the package.
The T. Milburn Co., Limited, Toronto, Ont.



ONTARIO

THERE—our men are risking all, fighting.
HERE—we must support their lines.

Farm production is the first essential to that support—but city, town and village people must help the farmer to give us the food needed to meet war demands.

Can you work on a farm during your holidays, or odd days, or even half days—or better still, can you take steady farm work?

IF YOU CAN WORK ON A FARM, THIS YEAR PLEASE DO SO

THIS IS WHAT YOU SHOULD DO! ACT NOW!

Consult your Agricultural Representative or any local Committee established for placing farm workers in your District; or

Write to the Director, Ontario Farm Service Force, Department of Agriculture, Toronto; or

Communicate with the nearest Employment and Selective Service Office.

THIS ADVERTISEMENT IS ISSUED BY THE DOMINION DEPARTMENT OF LABOUR, AS PART OF THE DOMINION-PROVINCIAL FARM LABOUR PROGRAM

Telephones
Examiner ............ 4641
CHEX ............ 4641
Nights after 6 p.m., Sundays, Holidays
Examiner ............ 4641
CHEX ............ 4643

# Evening Examiner
Peterborough

NIGHT FINAL

VOL. LXXXIX, No. 126 | WEATHER Fair and warm. | PETERBOROUGH, MONDAY, MAY 29, 1944 | ★★ | PRICE FOUR CENTS

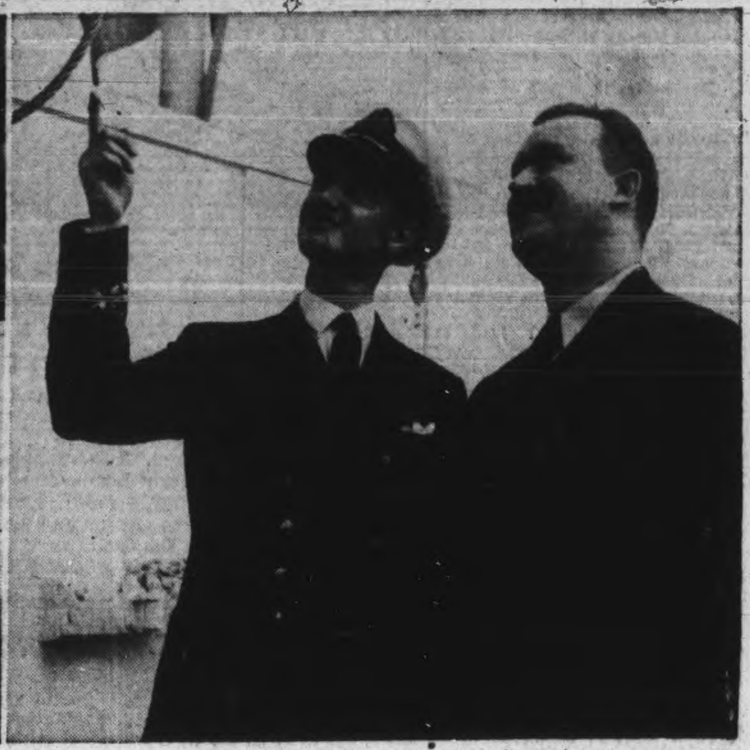

CORVETTE PETERBOROUGH CHRISTENED — Mrs. Edward Evans, sister of Llewellyn Evans of Peterborough, who lost his life when the H.M.C.S. St. Croix was sunk, christened the corvette Peterborough at the Kingston Shipbuilding Yards on Saturday. At Left, Lieut. Jack Raine, commander of the corvette, conducts Mayor James Hamilton about the boat. At Centre, the official party at the christening (Left to Right), Lt.-Commander Hugh Plaxton, commanding officer of H.M.C.S. Cataraqui; Mrs. Plaxton; Mrs. Raine; Lieut. Jack Raine; Mrs. Frank Merritt, president of the Peterborough and District Women's Auxiliary to the Navy; Mrs. Edward Evans, and Mayor James Hamilton, and at Right, Second Officer Lieut. William Osteler of Victoria shows Ald. Adam Sands about the ship. *(Canadian Army Photos)*

## 8,000 Planes Batter 5 Countries

### Aircraft Factories Deep In Poland Hit By 2,200 Planes

By GLADWIN HILL
Associated Press Staff Writer

LONDON, May 29—(AP). — A thousand heavy American bombers and 1,200 fighters spanned the length of Germany today, bombing two aircraft factories in Poland and four in central and eastern Germany, while other fleets struck up from the south at the Vienna and Wiener Neustadt areas.

As the stunning day of bombardment drew to dusk, it appeared the Allies might have sent out another fleet as large as the record number of 8,000 warplanes which flew Sunday from British and Italian bases.

Today's raiders bombed the invasion coasts of France and Belgium, strafed the front lines in Italy and reached deep inside Germany, Poland and Austria to tear up hide-away plants of the German aircraft industry.

The Polish factories were at Poznan and Kriesing. Those in Germany were at Leipzig, Tutow, Cottbus and Scrau. The flight to Poznan entailed a round trip of at least 1,450 miles.

The raiding fleet equalled that of yesterday, which was the largest ever dispatched by the U.S. air forces, and followed a powerful R.A.F. night blow at French rail targets and Ludwigshafen, Germany.

Simultaneously hundreds of

8,000 PLANES
(Continued on Page 2, Column 2)

## 17-Year-Old Queen

*NEW YORK, May 29 (AP).—Miss Agnes Weyrauch, 17-year-old employee of Acme Newsphoto Service, last night was chosen "Miss Copy-Girl of 1944." She won the title in a contest among representatives of New York news agencies and newspapers and will reign over the ninth annual "Page One Ball" of the Newspaper Guild of New York June 10.*

## Bitter Fighting Continues At Myitkyina

KANDY, Ceylon, May 29 (AP)—Chinese and American forces have penetrated into the southern part of Myitkyina, bitterly-defended Japanese main base in North Burma, a Southeast Asia headquarters communique said today.

The announcement said one Chinese column, swinging up from the Zeygun Ferry, had stormed into the city and advanced to a point about 800 yards from the main railway station.

It was the first notable advance reported by the Allies in the battle of Myitkyina in several days. Yesterday's war bulletin failed to mention the situation around the city, about one-third of which previously had been reported in Allied hands.

Today's communique also announced a Chinese column moving down the Mogaung Valley had captured the village of Charaw north of Kamaing, about 40 miles west of Myitkyina.

The bulletin acknowledged, however, that British air-borne troops had withdrawn from their positions astride the enemy's communication line southwest of Mogaung, about 15 miles south and slightly east of Kaimaing.

The Chindits had held a position southwest of Mogaung since last March, blocking the Mandalay-Myitkyina Railway. A southeast Asia command communique said they had retired after five days of heavy fighting with reinforced Japanese units. These airborne troops have been operating behind the Japanese 18th Division which, in turn, faces the Chinese in the Mogaung Valley.

Penetrating into the southern end of Myitkyina, Chinese and American troops were said to have cut the Japanese exit in that direction after two days of fighting.

Aided by clear weather, Allied aircraft supported the fighting around this bitterly contested enemy base where an enemy westward thrust, apparently by a force attempting to reinforce the Myitkyina garrison, was met with heavy losses, the war bulletin said. Allied artillery shelled Japanese transport in a northern sector of the town.

Japanese near Njip, north of Myitkyina, were ambushed by levies from the north.

## Ecuador Torn By Revolution

QUITO, Ecuador, May 29 (AP)—A revolution broke out today among military forces and civilians.

The movement was led by supporters of Velasco Ibarra, former president who is in exile and has been living near the Ecuadorean border in Colombia.

Ecuador is amid a heated presidential campaign, with elections scheduled June 2-3. Some groups opposing the present regime desired Velasco Ibarra to return to the country as a candidate, but the government refused him a visa from Chile. Velasco Ibarra then went to Colombia, where he previously lived several years in exile.

The Liberal candidate in the elections is Miguelangel Albornoz, who is opposed by the Velasco Ibarra forces.

## Long Tunnel Used In Prison Break

### German Officials At Camp Court Martialled

LONDON, May 29.—(CP Cable.)—Allied airmen, including Canadians, who escaped from Stalag Luft 3 in March made their getaway from the German prison camp in Silesia through a 450-foot tunnel which took 15 months of secret digging, according to a dispatch to the Daily Telegraph to-day from its Stockholm correspondent, Ossian Goulding.

Goulding's story in which he credited the information to "a friend from Breslau," was described by the newspaper in an editor's note as "the first full and authentic account of reports current in Silesia" on the mass escape attempted by 76 airmen. Forty-seven of them, including six Canadians, were killed afterwards by the Germans.

The dispatch said the camp was at Sagan in Silesia and the escape was organized by a wing commander who in peacetime was an engineer. The escape produced excitement in which "the entire province of Silesia became a mad house," the dispatch added.

Goulding quoted a Breslau resident as saying that a few days after the escape the population heard that the German camp commandant and the entire contingent on duty the night of the escape were removed in disgrace and either shot or sent to penal battalions.

One at Time.

The dispatch said that according to his friend's account the airmen crawled through the tunnel singly at regular intervals synchronized with the movement of sentries and the sweeping of searchlights past the exit.

"A resident of Sagan, a short dis-

LONG TUNNEL
(Continued on Page 2, Column 5)

## Dewey Admits Some Interest

By D. HAROLD OLIVER
Associated Press Staff Writer.

HERSHEY, Pa., May 29—(AP).—Governor Thomas E. Dewey of New York came closer last night to saying he is a willing candidate for the Republican presidential nomination than at any time since the drive in his behalf began nearly two years ago.

Here for the 36th Governors' Conference, he told nearly 100 newsmen at an interview that he is doing nothing to discourage talk that he is leading in the pre-convention delegate contest, that this talk has "gone beyond the rumor stage," and he expects to have some suggestions for the Republican platform to be adopted at Chicago next month.

Earlier, while touring an army camp, Gov. Dewey was asked by a soldier: "Governor, are you going to run for President in 1944 or 1948?"

"I guess I don't have any control over that," he replied.

Governor John W. Bricker of Ohio, second in pledged and claimed delegate strength for the G.O.P. nomination, at a press conference before Gov. Dewey arrived yesterday, challenged those who aspire to presidential office to come out in the open and discuss issues.

## Graduate In Air

*COLUMBIA, Mo., May 29 (AP)—The sweet girl graduate of today is up in the air over commencement—24,500 feet up. Stephens College for women held its first air school commencement yesterday, and more than a dozen campus cuties clinched their air-conditioned diplomas by performing aerobatics, spot landings and precision flying.*

## Reporter Wins Tilt With Irate Colonel

By MARGARET ECKER
Canadian Press Staff Writer

LIVERPOOL, May 29—(CP Cable)—Vincent Massey, Canadian high commissioner in London, was brushed aside yesterday by a Lieutenant Colonel as he spoke to this reporter at the pier where 627 British and 11 Canadian prisoners of war, who had been exchanged for German prisoners, were being landed.

Mr. Massey and Maj. Gen. C. B. Price, Canadian Red Cross Commissioner in London, were talking to me when the lieutenant-colonel intervened. Mr. Massey had crossed from Belfast on the ship which brought the prisoners to Liverpool to be with his son, Capt. Lionel Massey, one of the prisoners.

The repatriated prisoners were not permitted to talk to reporters and the officer refused to listen to Mr. Massey's explanation that he was not one of the prisoners. The officer said: "You can't speak to this woman."

Previously Mr. Massey had told me he had spoken to all the Canadians taken off at Belfast and added they were all well. The prisoners were taken to Belfast from Barcelona in the exchange liner Gripsholm, which subsequently sailed for North America carrying 48 other Canadians and a number of American prisoners of war.

After interrupting Mr. Massey's talk with me, the lieutenant-colonel had me escorted out of the roped-off area where the prisoners of war were being welcomed back. As this took place, Canadians aboard the ship—who were watching the scene—shouted uncomplimentary remarks at the irate officer and demanded

REPORTER WINS
(Continued on Page 2, Column 1)

## Forest Fire Unchecked At Algonquin

### 114 Bush Fires Now Raging Across Ontario

TORONTO, May 29 —(CP)—Ten forest fires of the 114 reported in Ontario in the last week are still out of control while 16 others "are being held," Frank McDougall, deputy minister of lands and forests for Ontario, said today. Fires are being reported at the rate of 12 to 20 a day.

The 10 fires still burning unchecked are in the North Bay, Sudbury, Algonquin Park and Timmins areas. Two thousand men are engaged in fighting the outbreaks, sawmills and mines having suspended operations in affected areas to provide the necessary firefighters. All planes of the Ontario provincial air service are in use and commercial aircraft have also been engaged where possible. Six to seven commercial planes are being used in the Sudbury district alone, flying men and equipment to fires.

Mr. McDougall said the fire hazard is extremely high all through the province, being at its worst in the eastern section where the bush is "practically inflammable."

He said the worst fire was in the Gowganda section near Sudbury.

Weather probabilities today held no hope of rain in the eastern part of the province although thunder showers were predicted for northwestern Ontario.

Quebec forestry officials also expressed alarm at the fire hazard and firefighters battled to control more than 100 blazes in an area extending from near the Ontario border eastward to Lasalle in the north and from the Ontario border eastward to Senneterre. Fires were "spreading alarmingly" in various sections, officials said.

Forestry officials in British Columbia, hampered by dry, hot weather also are experiencing difficulty in controlling raging fires between Prince George and the Yukon border where a 70,000-square-mile area

FOREST FIRE
(Continued on Page 8, Column 4)

# WAR BULLETINS

### 2-Way Aerial Blow Brings New Grief To Germans

AERIAL: Great Allied airfleets strike deep into the Reich hitting lower Saxony, while other air armadas flying north from Italy, bomb the Danube area.

• • • •

### Allied Drive Up Italian Boot In High Gear

ITALY: Allies drive toward Rome, with 8th Army crossing the Liri and Sacco Rivers; 3 Hun divisions riddled; five others face entrapment.

• • • •

### Jap Resistance Stiff In Latest Landing

SOUTH PACIFIC: American troops invade island of Biak, completing the campaign for New Guinea.

• • • •

### Weather Perfect For Invasion Try

LONDON: Weather reported ideal for invasion with sea calm and skies clear.

• • • •

### Hint Of New Offensive Given By Russians

MOSCOW: New battles flare along Dnestr River, with Red Air Force claiming new gains.

## 4 Strongholds Guarding Rome Battered by Allied Armies

### 3 German Divisions Decimated 15,000 Prisoners

By SID FEDER
Associated Press Staff Writer

NAPLES, May 29—(AP). — Fifth Army troops stormed toward four Rome-line strongholds against fierce resistance today, thrusting one wedge within 17 miles of the Eternal City, while the British 8th Army pushed ahead in the Liri and Sacco Valleys to the southeast.

The 8th Army, including the Canadian Corps, was breaking down German rearguard stands after the Canadians captured Ceprano, on Highway 6, and the Liri River, yesterday.

Headquarters said three of 18 German divisions engaged in battle had been virtually destroyed in the broad offensive launched May 11, with more than 15,000 prisoners taken.

Overwhelming Aprilia, once bitterly-contested beachhead fortress, the 5th punched north within a mile of Compoleone—the closest penetration toward Rome. To the east the 5th Army advanced within 2,000 yards of Valmontone, on the shell-torn Via Cacilina, despite flame-throwing German counter-assaults.

Steady artillery fire was pumped onto the Via Casilina, main escape route for eight German divisions being forced back on the front to the southeast by the 8th Army.

In between on the Campoleone-Valmone line, other forces fought in the outskirts of Velletri on the Appian Way, and closed upon Lanuvia, four miles southwest, where the Alban hills begin to rise from the Pontine plain.

Ontario and Maritime Infantry of the Canadian Division commanded by Maj.-Gen. B. M. Hoffmeister of Vancouver where in the force moving on Pofi, about midway between Ceprano and Frosinone, Douglas Amaron, Canadian Press

FIFTH ARMY CUTS
(Continued on Page 8, Column 3)

## Sunday Raids Rip Oil Plants

LONDON, May 29 — (AP). — Fiery and explosive blows to a dozen German targets were delivered on Sunday by the largest American force yet dispatched. Targets included five synthetic oil plants around Leipzig, Dresden and Magdesburg in the heart of the Central Reich, a United States communique said.

Extensive fires and explosions were recorded in fuel factories at Ruhland, Lutzkendorf, Merseburg, Magdeburg and Zeitz. The German army tank and armored vehicle plants at Konigsborn suffered "heavy and extensive damage" with all principal buildings hit, the communique said.

Other damage was done by the 1,000 bombers and 1,200 convoying fighters at a Junkers aircraft engine factory at Leipzig-Taucha; at Zwickau where rail yards and the airdrome were bombed; at the Brandis-Pleng airdrome near Leipzig; and at the railroad yards east of Berlin at Frankfurt and at Cologne.

Canadian bomber group planes were not involved in last nights assaults, their main activity being minelaying.

### The Weather

Peterborough Temperatures:

Today:
Night low..53 Noon .....77

Yesterday:
Highest....79 Lowest....54

One Year Ago:
Highest....61 Lowest....48

Weather Forecast:

Georgian Bay — Moderate winds; fair and warm to-day and Tuesday.

Lower Lake Region—Moderate winds; fair and warm to-day and Tuesday.

Ottawa and Upper St. Lawrence Valleys — Moderate winds; fair and warm to-day and Tuesday.

Lake Superior — Moderate winds; fair and warm to-day and Tuesday, partly cloudy and with a few scattered thundershowers

## Weather Perfect For Invasion Tension Grows

By JAMES M. LONG
Associated Press Staff Writer

LONDON, May 29 (AP)—German broadcasts reflected increased tension in Marshal Von Rundstedt's entire invasion front facing this troop-packed island today as temperatures over the glassy Strait of Dover reached an unofficial 100 degrees shortly before noon.

Nazi commentators claimed the Allies had missed one favorable invasion date when the tides and weather were perfect and cried out: "Germany would prefer for the invasion to come today rather than tomorrow."

This suggested enemy defences at least once already had been brought to a nerve-wracking peak of alertness, only to find that Hitler's command had guessed wrong.

**Britain Missed?**

"It is no longer a secret that the British have already missed one invasion date," the German Trans-ocean Agency said, quoting a foreign office spokesman. D.N.B., the official enemy agency, said "there can be no doubt that the original date fixed for invasion has passed but there are so many symptoms and speculations in connection with the next date that Germany cannot possibly be taken by surprise."

The Swiss newspaper, Gazette de Lausanne, gave a new clue to the defence problem of Von Rundstedt, complicated by railroads tangled and snarled by profusions of Allied bombs. The newspaper said there was increasing fear of a general D-day strike of French railroad workers that the Nazis were sending in more key transportation officials and workers for key posts.

### Canadian Troops Continue To Push Huns Back

By DOUG HOW,
Canadian Press War Correspondent.

WITH THE CANADIANS IN ITALY, May 29 —(CP Cable) — The vital road junction of Ceprano taken after a stiff fight with the Germans, Ontario and Maritime infantry of the Canadian Division, commanded by Maj.-Gen. B. M. Hoffmeister were reported last night moving toward the town of Pofi, about midway between Ceprano and the big town of Frosinone.

(The Maritime infantry unit probably was the Cape Breton Highlanders.)

Pofi is five miles west of Ceprano and slightly south of the Cassino-Rome highway which runs through Ceprano and Frosinone.

The Canadians continued to advance yesterday after a temporary setback following the fall of Ceprano when excessive shell and mortar fire forced Ontario troops to fall back to the outskirts of the town.

**Bridge Under Fire.**

The enemy is still falling back today, relying mainly on guns and mortars to delay the Canadians. In Ceprano the Germans threw in some armor and infantry, seeking to halt the advance.

On the flank of the Canadian infantry, Ontario reconnaisance troops crossed the river Sacco southwest of Ceprano. The Sacco flows into the Liri at a big water reservoir which lies three miles southeast of Ceprano. In the advance through this reservoir area,

CANADIAN TROOPS
(Continued on Page 2, Column 3)

## Fighting Flares Along Dnestr

LONDON, May 29 (CP)—Bursts of fighting on the Lower Dnestr and the White Russian fronts, where localized German attacks were reported repulsed, were announced by Moscow today, but the general situation on the long-dormant eastern front remained unchanged over the week-end, a Soviet communique said.

Northwest of Tiraspol on the Lower Dnestr, the bulletin reported, the Germans attempted a reconnaissance in force but were thrown back wtih heavy losses by withering Russian fire.

The Russians said they had shot down 16 enemy planes yesterday and credited patrol ships of the Soviet Baltic fleet with sinking a Nazi submarine in the Gulf of Finland.

## Britain Gets All The Facts

### Prison Camp Shooting Believed Aired

LONDON, May 29—(CP Cable)—The British goverment today was believed to being possession of the full facts surrounding the shooting to death of 47 R.A.F. airmen, including six Canadians, in a German prison camp March 25.

Flt. Lt. Jimmy Grocott, 42-year-old New Zealander who was at the camp at the time of shootings, was met yesterday by foreign office officials when he came off a ship which carried repatriated prisoners to Liverpool. He talked for two hours to these officials and British security officers.

Newspapermen were separated from Grocott and other military men being repatriated by medical orderlies and military police who barred the returning men from being interviewed.

But a reporter shouted at Grocott: "Were you at the camp when the shooting took place?"

Grocott, who comes from Auckland, shouted back: "I certainly was."

## Strike Situation Improves

### 7,300 Workers In Chrysler Plant Return

DETROIT, May 29. — (AP).—Michigan's labor crisis eased to-day with an end to the Chrysler "rebel" strike in Detroit and restoration of operations at Saginaw plants of General Motors which had been crippled by a fight over a no-smoking rule. Some 7,300 workers have been affected.

As peace was established in these two instances, however, a new war plant strike took place in Detroit while bakery truck drivers in Detroit and drug workers at Parke Davis & Co. here continued their walkouts. Altogether 4,400 men and women were involved.

The new strike closed the main plant of the Federal Mogul Company, halting production of engine bearings. Representatives of Local 202 United Automobile Workers (C.I.O.), said 1,500 men quit in protest of the firing of two union stewards.

Reasons for the discharges were not disclosed. The company made no immediate statement.

# Aprilia Taken; Casualties Mount Steadily

By DANIEL DE LUCE
Associated Press War Correspondent

APRILIA, Italy, May 28—(Delayed)—(AP)—The red stone Christ looks down from Aprilia's ruined church tonight on fresh blood spilled at this ghastly milestone on the Allied road to Rome.

The dust and stench of cordite are drifting away after a crashing German bombardment, and Cpl. William Sweeney of Liverpool, England, who fought at El Alamein in North Africa, has just carried a wounded Tommy out of the rubble.

Aprilia was in German hands last night. It was a no man's land this morning. At 3 p.m. it fell to British troops when Maj. Henry W. King of Burton-On-Trent, Derbyshire, sent his riflemen into its mutilated streets.

Ironically, this model village of Fascism, which has changed hands five times since the Anzio beachhead was establishd and has cost the lives of thousands of Allied and German soldiers, was occupied without a hand-to-hand struggle.

Eighteen miles away lies Rome, and the offensive is rolling onward.

I reached Aprilia across two miles of flat, open fields, thick with red poppies and ripening grain, by hugging the bottom of drainage ditches which crude wooden crosses bore British, American and German names. Shells gave little sighs passing overhead and mortar explosions grunted in the distance.

To the Anglo-American troops who first captured Aprilia in January and lost it the last time Feb. 5, it always was known as "the factory" because it resembled an industrial plant in outline.

Battered by hundreds of heavy bombers and shelled daily for more than four months, Aprilia no longer has a tower or a roof to any of its buildings. Every wall is shell-torn. Each street is pitted with craters.

Aprilia was dedicated to Fascism less than a decade ago. Now the town is dead.

# Allies Invade Biak Island

Advanced Allied Headquarters, New Guinea, May 29 —(AP)—Allied troops pressed forward on Biak Island off the Netherlands New Guinea coast today against increasing Japanese efforts to trip up the invaders in their latest 200-mile stride toward the Phillipines.

A communique reported the Allies have consolidated their positions around Bosnek, captured shortly after the naval and air-supported landings Saturday three miles east of the town, and were reaching for Mokmer airfield 2½ miles away.

Mokmer airfield, four miles west of Bosnek, is one of three airstrips on Biak, largest island in the Schoute group. Capture of the fields will put Allied bombers only 880 miles from the southern tip of the Philippines and 600 miles south of Paulal, the enemy's South Seas headquarters in the Western Carolines.

The Japanese were bitterly defending the prize, their snipers taking a rising toll, a headquarters spokesman said.

Gen. Douglas MacArthur described the Biak landings as virtually concluding the Allied campaign for New Guinea. The thrust was 280 miles west of Wadke Island, which had fallen under the Allied invasion wave May 16.

MORE ABOUT—
## Reporter Wins

Continued from Page 1

I be brought back.

Subsequently I was permitted to return. The lieutenant-colonel then told me I had been "violating regulations" which forbade talking to prisoners. I had waved to Sqdn. Ldr. Foss Bolton of Coleman, Alta., after he waved a greeting to me, but hadn't spoken to any prisoner.

The Canadian repatriates brought here, in addition to Capt. Massey and Bolton, were:

Lieut. Charles Counsell, Ancaster, Ont.; Capt. Robert Harnault, Montreal; FO. G. E. Pridham, Toronto; WO. D. H. Castling, New Westminster, B.C.; WO. J. Somerville, Barrie, Ont.; Privates Adelard Deserve, Stuart Ballick, D. W. Lawson and Sapper Donald Wilson.

The men will receive hospital hospital treatment or a physical check up in Britain before going to Canada on leave.

**NAPLES—American tanks have struck to the slopes of the Alban Hills less than 16 miles from Rome's outskirts, and are attacking German mobile strongpoints of armor, artillery and infantry, a front dispatch said today.**

MRS. A. J. SCHWARTZ discovered what the real trouble was. Continual backaches, getting up nights and constipation came from an inactive liver. Fruit-a-tives quickly made her feel fine—no pain, sleeps well, always regular. Buck up YOUR liver with Fruit-a-tives, Canada's Largest Selling Liver Tablets.

ALLIED MIGHT GATHERS FOR NEW SMASHES—A spectacular phase of the current drive in Italy centred around the Pontecorvo area. There (2) the Canadian Corps of the Eighth Army tore a huge gap in the Hitler line above Pontecorvo where the enemy was outflanked. The inset gives a close-up of this mountain-hemmed valley stretch, where, according to radio reports, the largest artillery force seen on any front outside of Russia since the outbreak of the war is gathered. In the five-mile area between Aquino and Pontecorvo—shown in the inset—the report said, 2,500 pieces of artillery had been crammed for a great drive. In the same big action U.S. troops and British troops of the Anzio beachhead (1) drove the Nazis from the Pontine Marshes and formed a junction with the Fifth Army from the main Italian front. With the Appian Way escape route now cut off and the Pontecorvo area crashing, the enemy's plight becomes steadily worse.

# Cheese, Produce and Livestock

**WINNIPEG GRAIN**

WINNIPEG, May 29 — (CP) — A late rally sent rye futures ½ to 1 rent higher today on the Winnipeg Grain Exshange.

Strength at Chicago late in the session and a scarcity of offerings here were responsible for the advance.

Export trade was light with transactions held to around 200,000 bushels of wheat purchase for United Kingdom account.

**TORONTO HOGS**

TORONTO, May 29 — (CP) — Prices were unchanged at baconhog markets reporting early today.

Dressedweight: Hamilton grade A $17.50, B1 $17.10, delivered; Hull A $17.40 delivered; Stratford A $17.25 B1 $16.85, delivered; Barrie A $17.40, B1 $17, delivered; London A $17.25 delivered.

**TORONTO POULTRY**

TORONTO, May 29 — (CP) — Wholesale poultry prices were unchanged here today.

**MONTREAL PRODUCE**

MONTREAL, May 29 — (CP) — Eggs prices on open markets were quoted here today as follows;

Graded shipment on spot at 35c-35½c for A-large; 33c-33½c for A-medium; 27c-27½c for pullets; B-30c-30½c; C 24c-24½c.

**TORONTO PRODUCE**

TORONTO, May 29 — (CP) — Egg and butter prices here today as reported by the Dominion Department of Agriculture follow:

Eggs: Wholesale to retail, A large 37c, A medium 35c, A pullet 31c, B 33c, C 30c, country shippers quoted graded eggs, cases free, A large 34½c-35c, A medium 32½c-33c A pullet 26½c-27½c, B 29½c-30c, C 27c.

Butter: First grade solids 33¼c, second grade solids 31½c-32½c.

**MONTREAL LIVESTOCK**

MONTREAL, May 29 — (CP) — Receipts: Cattle 482; calves 1177; sheep 100; hogs 1273.

Good steers $12.25-$12.75 with one load selling up to $13. Medium $11.50-$12, common $10 up. Heifers $8-$10. Medium kinds $8-$9 with common $6.75-$7.75. Canners and cutters $5-$6.75. Good butcher bulls $9.25-$10 with one outstanding at $10.25. Commoner kinds $6.50 up.

No choice calves. Just good brought $12 with medium kinds between $11-$11.50.

Few spring lambs offered at $6-$8 each for medium to good quality. Common light lambs not wanted. Medium sheep $4-$7.50. Hogs $17.65 for grade A and $17.25 for B-1. Sows $12.15-$12.50 dressed.

**TORONTO LIVESTOCK**

TORONTO, May 29 — (CP) — Cattle trade was active with prices steady to strong on the livestock market here up to mid-session today. Veal calves were firm. Hogs, lambs and sheep were steady.

Receipts reported by the Dominion Marketing Service were: Cattle 2,700, calves 800, hogs 1,300, sheep and lambs 170.

Prices in the trade included:

Cattle: Weighty steers $11.50-$12.75 with a few at $13 butcher steers $10.50-$12.50 heifers $10.50-$11.75, butcher cows $8-$9.75, canners and cutters $5.50-$7.50, bulls $7.50-$9.75, fed yearlings $12-$13.50 and stockers $9-$11.75.

Spring lambs $14-$16.50 depending on quality, common to medium feed-lot lambs $8-$10.

Sheep $3-$5.50.

Hogs grade A $17.65 dressedweight sows $13 dressed.

# German Raiders Kill 12 In Hotel

LONDON, May 29 — (CP) — Twelve out of 26 patrons of a south coast hotel were killed by a direct hit in a German raid Sunday night.

Several south coast communities, their names not officially announced, were attacked. The German radio said the main targets were Torquay and Brighton, resort cities.

In houses near the hotel a woman and child in a basement were blown through the wall into the next house, a dentist's quarters was blown up by another direct hit and two children, six and nine years old were trapped.

MORE ABOUT—
## 8,000 Planes

Continued from Page 1

lighter Allied craft struck heavily and repeatedly today at the French invasion coast, bombing bridges, railroads and airdromes.

The attacking heavy bombers split into several spearheads in efforts to confound the enemy defences. The German radio reported the fleets engaged in a number of sky battles.

Enemy broadcasts said another Allied fleet was striking in the "Lower Danube Basin" from Italy.

**A Hot Day.**

The operations on this hot, summery day were in force comparable to yesterdays great outpouring, when 6,000 bombers and fighters flew from British bases and 2,000 more struck from Italy, chiefly at the Italian battle area.

Kreisling is five miles south-east of Poznan where the heavy bombers have battered aircraft factories before. Tutow also has been bombed before. Leipzig, Cottbus, and Sorau all are in the very heart of Central Germany between 100 and 130 miles south of Berlin. Poznan is 50 miles inside the Polish border

Seven heavy bombers were forced to land in Sweden, Stockholm dispatches said.

Germany was on the alert almost continuously throughout the day. The "achtung" warnings started cluttering the enemy air waves a couple of hours after dawn and it was not until 4 p.m. that the enemy could assert that the Reich was "Clear of enemy planes." Then, an hour later, the networks warned of "single enemy raiders over south-west Germany."

# Wounded HPE Soldier Stays With Regiment

A former member of the Prince of Wales Rangers (C.A.), Pte. Reginald Kenneth White was wounded in action in Italy on May 17, but has remained on duty with the Hastings and Prince Edward Regiment.

The young soldier is the son of Mrs. N. White, 515 Bonaccord street. He enlisted with the Rangers in 1942 and some months later went overseas as a reinforcement. Pte. White has been in Italy since last September and was formerly employed at the De Laval Company.

MORE ABOUT—
## Canadian Troops

(Continued from Page 1)

Canadian engineers built a bridge under enemy shell fire.

In other sectors of the British 8th Army front, British troops are moving on Arce, meeting strong German opposition. Arce lies on the main Cassino-Rome Highway, as does Ceprano, but it is farther from Rome than Ceprano. The highway—the via Cassilina—turns southwest between Arce and Ceprano, which are four miles apart, then turns northwest again to run through Frosinone and Valmontone to the Italian capital.

**Close on Ceccano**

French troops, which form part of the 5th army, were reported today to be closing in on the town of Caccano, five miles due south of Frosinone. Indian troops of the 8th Army continued a mopping-up campaign, moving through the Monte Orio area.

Six miles north of Cassino, New Zealanders of the 8th Army captured the mountain town of Belmonte-Castello and other high points from which the Germans had directed heavy artillery fire during the siege of Cassino.

Canadian formations made twin thrusts Saturday in actions which led to the fall of Ceprano. One thrust was aimed at the town itself The other at Highway No. 6 between Ceprano and Arce.

Maritime and Ontario infantry supported by Maritime tanks, led the northern drive, operating north of the San Giovanni reservoir which is southeast of the road junction town. South of the reservoir French-speaking and more Maritime infantry were astride the Liri River Ontario reconnaissance troops were moving ahead of them.

# IODE President Calls For Empire Unity

By HELEN BANNERMAN
Canadian Press Staff Writer

HAMILTON, May 29 (CP)—Provincial Standard Bearers, dressed in white, and followed by standard bearers of Hamilton district Chapters, moved in a colorful procession down the aisle of Christ Church Cathedral yesterday to open the 44th annual National convention of the Imperial Order Daughters of the Empire.

Mrs. Gordon Fairclough of Hamilton, national standard bearer and leader of the procession, received the Union Jack from Very Rev. R. H. Waterman, Dean of Niagara, who took the service of which the ideals of Empire and patriotism upheld by the Order were the keynote.

The convention, which lasts until June 1, was preceded Saturday night by a reception for the delegates from all provinces. Mrs. C. L. Brown, Hamilton, Municipal Regent, made a brief speech welcoming the guests which was replied to by Mrs. J. N. Foster of Halifax, Nova Scotia, provincial president.

Mrs. W. B. Horkins, C.B.E., re-
I.O.D.E. PRESIDENT

# Morale Of Hun A irmen Sagging

By LOUIS V. HUNTER
Canadian Press War Correspondent

WITH A CANADIAN FIGHTER WING IN BRITAIN, May 29 (CP-Cable)—Germany undoubtedly is increasing her air strength along the European invasion coast as the day of Allied assault upon Hitler's fortress approaches, with the greatest concentration probably in northern France. But competent observers agree the Luftwaffe is only defeating itself by remaining relatively inactive.

Doomed to defeat physically when the full Allied air arm is unleashed, the Luftwaffe also is defeating itsel morally. The morale of German airmen cannot be otherwise than low and the resistance they will be able to muster in the face of the overwhelming aerial armadas of the Allies can only be fanatical and therefore not as effective as a methodical, planned defence.

Contrast the average Canadian or other Allied fighter pilot with his German counterpart. The German, on the other hand, must stand on the ground and watch his opponents come and go almost at will over enemy territory. If he is allowed to venture into the air he can be reasonably sure he will be spotted and attacked by an Allied fighter.

While the German is sitting on the ground watching Allied air activity overhead he has lots of time to consider the fact that the British 2nd Tactic Air Force is the largest collection of fighter and fighter-bomber aircraft ever assembled. Observers believe it will take command of the air over whatever section of the continent is to be invaded probably on the first day, certainly after two days.

A commentator has said:—

"Our victory may be dearly bought. But it's in no doubt. Our losses will be not be crippling. German losses on the other hand can mean the end of the Luftwaffe as a fighting force."

## On a Limb

CHEROKEE, Iowa, May 29 — (AP) — Louis Collins knows that amateur lumberjacks can end up out on limb. He climbed up a tree to trim it, became so interested he cut off the limb against which his ladder was leaning and had to stay in the tree an hour before his wife got help to get him down.

## Joins Mr. Hess

LONDON, May 29 — (CP) — The Sunday dispatch said Maj.-Gen. Heinrich George Ferdinand Kreipe, captured by British raiders on the German-held island of Crete, April 26 and spirited away on British ship, has been brought to Britain.

# New Corvette Peterborough Is Christened

KINGSTON, Ont., May 29.—(Special to The Examiner.)3—H.M.C.S. "Peterborough," the corvette sponsored by the city of Peterborough, was duly christened at a ceromny held at the plant of the Kingston Shipbuilding Company when a bottle of champagne was broken on the bow of the ship. Mrs. Edward Evans, a sister of Llewellyn Evans of Peterborough, who lost his life with the sinking of H.M.C.S. "St. Croix," christened the ship.

A rather peculiar incident occurred during the cermony when Mrs Evans tossed the bottle of champagne, which was attached to a colored string against the ship, and to her amazement the bottle bounced back like a rubber ball; the second time she put more weight behind the throw and the bottle broke and some of the contents spashed on her dress.

H.M.C.S. "Peterborough" was launched at the shipyards on the morning of January 15 last, but on account of the cold weather it was impossible to perform the christening ceremony at that time. The dedication ceremony will take place in the very near future at Cobourg when the ship makes a special trip to to that point.

T. G. Bishop, general manager of the shipbuilding company told the small gathering which was present for the ceremony, that no better ship had left the shipyards, and he was sure the "Peterborough" would bring credit to the city which sponsored it.

**Citizens Honored.**

Mayor James Hamilton, of Peterborough, said that the city of Peterborough was honored in being privileged to sponsor such an excellent ship and that citizens would watch the movement of the sturdy vessel as she took her part in the diferent battles of the war.

"We are happy to know that the ship was built in Kingston, and we sincerely hope that the officers and members of its crew will soon return to their homes after helping to bring this war to a successful close."

Lt. Cmdr. Hugh Plaxton, commanding officer of H.M.C.S. "Cataraqui" led in the cheering of giving three cheers for the officers and crew of the ship.

**Presentation Made.**

Following the ceremony the small group adjourned to the wardroom of the naval craft where a presentation of an engraved sterling silver tray was made to Mrs. Evans by Mr. Bishop on behalf of the builders.

Lt. Jack Raine, commanding officer of the ship who is a native of Peterborough, and a shipmate of the late Llewellyn Evans, who lost his life as a result of enemy action, thanked Mr. Bishop for kindnesses shown and said: "If we can do as good a job as the shipbuilders have done in making this ship, we will be alright."

Lt. William Osteler, Victoria, B.C., is the second in command.

Included in the Peterborough delegation were Mrs. F. Merritt, Mayor James Hamilton, Aledrman A. Sands and Mrs. Edward Evans.

MORE ABOUT—
## Long Tunnel

Continued from Page 1

tance from the camp told by Breslau friend he heard no sound of firing from the vicinity of Stalag Luft 3 on that night," the correspondent wrote. "This proves the officers were not shot while trying to run from the guards in the few hours of darkness still left after the tunnel was discovered."

Goulding asked why two-thirds of the escaping officers were killed in the case of Stalag Luft 3 whereas all over Germany hundreds of others have been recaptured in similar circumstances without the slightest injury.

He concluded: "No definite accusation against the Nazis of cruel and meaningless murder can yet be made nor is one being made."

BLOCKBUSTER'S DAD — Air Commander Patrick Huskinson, 47-year-old blind hero of the British Royal Air Force, whose name is anathema to the Germans. Commander Huskinson is the inventor of the 12,000-pound blockbuster bomb, as well as the 8,000-pound cookie and the 4,000-pounder. Commander Huskinson is in Washington for Allied discussions on armament design and development. He lost his sight in the German blitz of 1940.

# Tpr. Art Roode Wounded By Mortar Fire

Overlooked somehow in the official casualty records, a shrapnel injury to Trooper R. Arthur Roode, son of Mr. and Mrs. R. F. Roode, 247 Westcott Street, in heavy mortar fire that overturned the tank in which he was making a reconnaissance patrol on the Italian front, was reported to his parents in his sequent letters during hospital and convalescence treatment.

"It happened about the first of April, according to the news we received in Arthur's letters," Mr. Roode informed the Examiner today. "He mentioned it as a 'motor accident,' and he explained that they were out on a morning reconnaissance patrol when they ran into heavy mortar fire. A shell hit the light tank in which Arthur was riding, and bowled it over. In that action he was hit by shrapnel in the left shoulder, and was removed to a hospital back of the lines where he received treatment until the end of the month. He was then sent to a convalescent camp. The complete news did not reach us until his most recent letter reached us on May 13. He said he was making good progress and was anxious to get back into action.'

**In Armored Corps.**

Trooper Roode is attached to the Canadian Armored Division on the Italian front. He enlisted at the age of seventeen on April 13, 1943, took his training course at Ottawa and Dundurn, Sask., and went overseas last November.

Two other sons of Mr. and Mrs. Roode are in the Royal Canadian Navy, Leading SA. William J. Roode, two and a half years in the service, and AB. Don F. Roode, who is on active service.

"When Arthur reached England he was keen to meet Bill, who, he heard, was then over there somewhere. Finally they met and were together on a seventy-two hour leave last February, and immediately after that leave Arthur was sent to Italy."

Mr. Roode reminded the Examiner that Arthur is another of the Examiner carrier boys now on active service.

"Naturally it was a great surprise to us when we learned from Arthur that he had been injured in action," Mr. Roode remarked. "We don't know how it could happen that no official notification came to us, but since then I have heard of one other case like that."

# Corvette Crew Guests At Dance

The public reception of officers and ratings of the corvette "Peterborough" at the Ashburnham bowl this evening will follow the hour's program announced at the week-end.

Arriving at the C.N.R. at 5:25 p.m. from Port Hope, the officers and crew who will sail the ship to Halifax for its final complement will parade from the C.N.R. station at 6 p.m., accompanied by the local Sea Cadets band and the Air Cadets and their band.

Mayor Hamilton will greet the visitors on behalf of the citizens, and immediately after that salute of welcome a presentation of personal comforts will be made by G. A. Macdonald and Gordon Miller.

The reply to the civic welcome will be expressed by Lieutenant Jack Raine, Captain of the "Peterborough."

Twenty minutes have been set apart for citizens to mingle with the officers and crew and meet personally the men who are going to take the city's namesake ship to sea.

**Dine at Kawartha**

The ship's company will be dinner guests at the Kawartha Club beginning at 7:30 p.m., and the evening will close with a dance at the Club after nine o'clock. The public generally is invited to attend the dance which has been arranged as a feature of social mingling and introduction of the officers and men to the citizens whom they are to represent. There is no admission charge to this dance.

The crew will spend the night at the local military training centre, and will have Tuesday morning to their leisure about the city, leaving on the noon train for Port Hope.

# Obituary

**MRS. THOMAS EMMERSON**

The death of Mrs. Elizabeth Emmerson, the wife of Thomas Emmerson, 624 Rubidge street, occurred on Saturday at the residence after a year's illness. She was in her 76th year.

Born in Fenelon township, the daughter of the late Mr. and Mrs. John Sharpe, she had lived in the city practically all her life and was a member of St. Andrew's United church. Surviving, besides her husband, are one daughter, Margaret, of Peterborough, a sister, Mrs. A. R. Tebb of Vancouver, and two brothers, Joseph of Flint, Mich., and William of Peterborough.

The funeral will be held on Tuesday at 2 p.m. from the funeral home of A. Comstock Sons 305 Water street, with service conducted by Rev. Dr. E. W. Young. Interment will be in Little Lake cemetery.

## Derail 2 Trains

LONDON, May 29—(CP)—Yugoslav Partisans have counter-attacked successfully in some places in Croatia and elsewhere continue to beat back German attacks, Marshal Tito's headquarters announced yesterday. The communique also announced that "two trains carrying troops and war materials were destroyed on the Zagreb-Belgrade line."

AS BATTLE STARTS—Gen. Sir Oliver Leese, commander of the British Eighth Army, is pictured at tactical headquarters of his army in Italy, just as the present drive started.

# 2 Bombs Barely Miss Sgt. K. Spence

LINDSAY May 29 (ENS)—Only good luck saved the life of Sgt. Kennedy Spence during a bombing raid on London, and resulted in his being able to greet his wife and three children upon his arrival home, here, Saturday. The 40-year-old soldier was standing in the lobby of a London theatre when it was struck directly with a bomb. Partly stunned with the concussion he started running across the street and was halfway across when a Milk Bar to which he was going was also struck by a bomb.

Laying on the tram car tracks halfway between each building Sgt. Spence escaped injuries but hundreds of people within a hundred yards of each side of him were killed and maimed. "The screams of the women and children were terrible," Spence states, "and my own nerves received a shock from which I never recovered and resulted in my being invalided home to Canada."

Sgt. Spence worked for Purity Bakeries and in the locomotive shop of the C.N.R. at Lindsay before enlisting with the 56th Field Battery in April, 1942. He received basic training at Peterborough and advance training at Petawawa, going overseas in August, 1943. "I enlisted because I thought it was my duty to do my own fighting for my wife and children," he said, "and I can honestly say that it is pretty difficult for anyone around 40 years of age to stand up to the shocks of the present method of warfare."

**Like Veterans**

"It is a battle between young men and I was amazed to see young chaps of 18 and 20 years bearing themselves like veterans and acting as if they did not have a nerve in their bodies. I was sorry to be invalided home for when you get so far with the prospects of being in at the finish you would like to see it through."

Commenting upon the attitude of British civilians towards colonial soldiers, Sgt. Spence especially praised the people of Scotland. "They could not possibly be more gracious or hospitable," he said. "They would stop you on the street and ask if you had a place to stay for your leave and although they were severely rationed they were only too willing to divide with soldier guests. All Canadians I spoke to said they received the same treatment and a trip to Scotland was considered the best leave possible.

"English people were also very good to us, he said, "but they have so many troubles and sorrows of their own and see so many soldiers that they cannot look after them all. There are great armies of Americans in England now and while they are regarded as fine fellows, they are mainly distinguished for their wealth. The poorly paid English soldier boy regards with envy the American displaying large wads of pound notes. Everyone is waiting for the invasion and it is the general feeling that it won't be long. There is no doubt in the people's minds as to the outcome of the war now but they would like to get it over as soon as possible."

# Hog Quotations In Peterborough

**MONDAY, MAY 29**

Grade A hogs $16.90 plus transportation.

Sows: $12.00 plus transportation.

Eggs: A large 31c; A medium 29 cents; A pullet 23c; B grade 26c, C grade 23c.

The Quaker Oats Company quotes No 2, $1.10, No 3 $1.08; milling Ontario Winter Wheat No. 1, $1.10; oats 62c; buckwheat 68c.

# Lower Saxony Battered On Weekend

### Dogfights Numerous As Nazis Battle Invaders

By GLADWIN HILL
Associated Press Staff Writer

LONDON, May 29—(AP).—Allied bombers drove deep across Germany today to its farthest reaches of Lower Saxony and Pomerania, Berlin radio reported, while another fleet struck up from Italy into the Danube area in a two-way blow.

The Germans said heavy air battles were fought, with fighters striking through Allied escort screens into the bomber formations.

The daylight assaults capped a night in which the R.A.F. kept the snowballing air offensive rolling unchecked by assaults on the northwestern French railroad centre of Angers, the German chemical city of Ludwigshafen, and other targets on the French coast.

**New Objective.**

The German radio reported that as the Allies' southern fleet — its bombing presumably accomplished—wheeled for home, bomber formations from Britain approached northwestern Germany. The broadcast added attacking fighter squadrons had swept into the southwestern portion of the Reich.

The R.A.F. operations last night, which also included mine-laying in enemy waters, cost one plane.

The railway centre at Angers—a new objective—was the main target of the British night bombers. The attack was reported heavy, although the Air Ministry indicated the force was not unusually large. It probably consisted of several hundred bombers.

The Nazi report of the incursion from the south into the Danube Basin toward Southeastern Germany indicated that Mediterranean Allied air force bombers may be on an operation like last Wednesday when they hit a number of objectives around Vienna.

Since dawn Saturday, exclusive of the latest night attack by British planes about 14,500 tons of bombs have been loosed by Allied planes on countless continental objectives by some 12,000 cories flown from both Britain and Italy.

**2,200 Bombers Out.**

This tempest of fire and steel saw the greatest American aerial armada ever sent on a single mission — a fleet of about 2,200 bombers and fighters — smash at synthetic oil plants and other installations in Central and Western Germany Sunday—heaviest single day in the Western European air war.

In all more than 6,000 warplanes roared out from British bases and

LOWER SAXON

(Continued on Page 6, Column 2)

# Small Boy Strays Away From His Home

Disappearance of a four-year-old boy from his home in the Burnham Point division of War Time Housing Sunday morning caused a large-scale search that was happily soon terminated by the finding of the little fellow on Water street. He had wandered away from home and crossed the C.P.R. footbridge in search of adventure on the west side of the river.

Meanwhile his family, neighbors, police and a squad of young boys who had been swimming at Mark street wharf all had been hunting for the missing child. It was feared that he might have fallen into the lake and the shore was searched all the way from bridge around to the easterly limit of the point property. At the same time all the available boats were pressed into service.

However, police eventually found the wanderer on the west side of the river and he was returned to his home.


NEW FREE BOOK ON DEAFNESS

Covers important discoveries of U.S. Government National Deafness Survey and new Speech-Hearing Test which gives positive proof of how hearing may be restored. These newly discovered facts make possible greatest help ever offered the hard-of-hearing. Send coupon for your free copy of new book "Can My Speech-Hearing Be Restored to Normal?"

Mr. F. I. Armstrong, ACOUSTICON INSTITUTE, c/o Empress Hotel, Peterboro'.
I want a copy of the FREE book, "Can My Speech-Hearing Be Restored to Normal?"
Name ..........
Street ..........
City ..........

# Does Your Stomach Rebel After the Meals You Eat?

The bloated, heavy feeling after meals; the empty, sinking, gnawing before meals; the belching of gas and flatulency between meals; the rising and souring of food, all these, and more, fall to the lot of those suffering from stomach trouble.

Burdock Blood Bitters helps to stimulate the sluggish action of the digestive and intestinal system by promoting the flow of the important gastric juices so necessary for the proper digestion of food.

You will find when you take B. B. B. that digestion, assimilation and elimination are greatly improved by its use.

Ask at any drug counter for B. B. B. Price $1.00 a bottle.

The T. Milburn Co., Limited, Toronto, Ont.

# Gnr. E. Haynes Invalided Home

COBOURG, May 29 (ENS)—The armed forces and the civilians in England are in the grip of "invasion fever" with the whole nation keyed up for the moment when the allied armies will storm the bastions of Hitler's Europe, declared Gunner Eddie Haynes, of Cobourg, recently-arrived home from Britain. Gunner Haynes was sent back on a hospital ship and will be discharged from the army because of a back ailment.

"I am only repeating what everyone over there knows. They have waited patiently a long time until they were prepared for the big moment of invasion and take it from me they are ready. Nothing has been left undone which would give the armed forces the necessary training for the invasion. I am sorry I had to come back just when things were ready to pop but orders are orders. It is one of the most impressive spectacles of the war to see the giant bombers and fighter planes roaring over towards Europe, loaded with bombs. They come and go in a steady stream and the damage they are causing must be enormous," Gunner Hayes declared.

Almost wherever he went, he came upon somebody from Cobourg. They seemed to be all over, he said.

**Kept Up Hockey**

Gunner Hayes played considerable hockey over there with an artillery team, going into the semi-finals. He could skate almost as soon as he could walk when he was a youngster, playing through church league and into the championship Cobourg juveniles. When he was stationed with the Ordnance Corps at Calgary he played on the Canadian Army Senior hockey team. He will be remembered in Cobourg a few years ago as one of the fastest players on skates.

Gunner Hayes was in the Ordnance Corps after his enlistment in August of 1942 until he saw he would not get overseas for an indefinite period and got a transfer to another unit when it was stationed in New Brunswick in July, 1943, going overseas almost immediately. While in England he was engaged in clerical work with the army until a back ailment sent him to hospital, after which he was sent back to Canada for discharge.

# Red Cross Workers Using New Rooms

BEWDLEY, May 29 (ENS)—The Bewdley Red Cross has moved from Rice Lake Inn to the home of Mr. and Mrs. Clifford Manley for the summer months Eighteen ladies were present at the first meeting in the new work room and Miss Alice Dillon was presented with a personal gift from her fellow workers in appreciation of her entiring efforts as hostess at the winter weekly meetings and euchre parties. This society will continue to work each Thursday afternoon.

**Personals**

A business meeting was held at Rice Lake Inn of the executive to further plans for the Street Fair and entertainment afternoon and evening on July 1,

Mrs. Bruce Macklin and Mrs. Cliff Manley spent an afternoon in Roseneath this week.

VANCOUVER OFFICER ACCOMPANIES "IKE" ON INSPECTION TRIP—When Gen. "Ike" Eisenhower, supreme commander of the invasion forces, visited a station of the R.A.F. second tactical air force in Britain, he met Group Capt. C. R. Dunlap, C.B.E., of Vancouver, B.C. In the above picture the general is taking a salute from airmen of one of the squadrons, with Group Capt. Dunlap on his left. Right of the general is Air Marshal Sir A. Coningham, and on his Right, Air Chief Marshal Sir Trafford Leigh Mallory, air officer commanding in charge of the Allied air expenditionary force.

# Collegiate And Vocational School Results

Results of the Easter examinations held at the Peterborough Collegiate and Vocational school:

**ACADEMIC DEPARTMENT**

13a—Stanely Feneron 10 papers, 77; Adele Fitzgerald 9 papers, 74; Joan Thomas 10 papers, 71; Lois Humphries 10 papers, 71; Mac Campbell 7 papers, 70; John Hill 11 papers, 68; Jack Harvey 11 papers, 68; James English 7 papers, 67; Mary J. Hutchison 10 papers, 65; Gloria Lowney 11 papers, 63; Max Florence 9 papers, 62; Douglas Hill 9 papers, 62; Elizabeth Brown 10 papers, 61; Doris Moncrief 8 papers 60; Gerald Monkman 12 papers, 60; Joan Brown 10 papers, 59; Theodon Flynn 5 papers, 58; Margaret Hart 10 papers, 58; Mildred Spices 10 papers. 56; Velma Staples 8 papers, 56; Marion Helson 8 papers, 56; Betty Blewett 10 papers, 55; Gwendolyn McKee 7 papers, 55; Marguerite Dunkley 11 papers, 54; Constance Northey 10 papers, 53; Shirley Curtis 8 papers, 51; Georgina Demos 10 papers, 50; Rosemary Blaiklock 7 papers, 50; Eleanor Carroll 8 papers, 50.

Below the line—Alan Boate (5), Audrey Chase (9), John Hinton (9), Donald Spicer (9), James Whan (8).

13b—Vivian Martin 11 papers, 83; Joy Preston 11 papers, 83; Lenore Mather 11 papers, 81; Lois Wright 9 papers, 77; Ronald Boorne 10 papers, 73; Winona Rostocky 10 papers, 73; Joan Smedmor 11 papers, 71; Jean Leach 7 papers, 64; Jean Metcalfe 10 papers, 63; Murray Metcalfe 10 papers, 63; Vernon Bowerman 8 papers, 62; Gerald Fowlie 6 papers, 61; Ella Best 10 papers, 61; Thelma Andrew 5 papers, 60; Ray Kidd 9 papers, 59; George Green 10 papers, 59; John Buckham 11 papers, 58; Jack Hardill 8 papers, 57; Dorothy Riley 11 papers, 55; Grace Calvert 5 papers, 55; Raymond Sutcliffe 10 papers. 53; Jack Taylor 5 papers, 52; Geraldine Melton 10 papers, 52; John Matchett 10 papers, 52; Gwyneth Reed 11 papers, 51; Betty Stewart 7 papers, 51; Ann Zaharuk 6 papers, 50.

Below the line—Clare Galvin (8); Barry Fee (11), Paul Lillico (10), Jack Stewart (10), Arthur Turner (7).

Not Graded—Ralph Hall (4) 52 p.c.

12a—Richard Batten 81; Dorothy Hicks 76; May Colby 73; Donald Whittaker 67; Ruth Florence 67; Elinor Bird 65; John Gillespie 64; Muriel Earle 62; Gordon Thexton 61; Rena Cowey 61; Edward Sharp 60; Bob Adams 60; Eleanor Dickson 59; Jean Drummond 59; Norman Hurrle 58, Betty Beacock 58; Maxine Kidd 58; Nancy Eastwood 57; William Filer 57; Muriel Greatrix 57; Alan Hooper 56; Ernest Darling 55; Agnes Weddell 55; Helen Hall 55; Paul Estlick 54; Norman Courtney 53; Gerald Davis 51.

Below the line — John Brown, Judith Clarke, John Edmison, Weldon Fanning, Lenore Fleetwood.

Nit Graded—James Collins (4) 59 p.c.; John Paterson (4) 69 p.c.; Janet Collis (4) 58 p.c.; Eleanor Dawson (4) 57 pc.; Anna Hubel (4) 61 p.c.; Marjorie Schauss (3) 70 p.c.

12b—Thomas Milburn 80; Leonard Moore 77; Joan Welsh 72; Norman Lowes 72; James Rush 70; Ernest Lee 69, Kathleen Quirt 69 (equal; Joan Penhall 66; Elinor Shirley 64; Murrel Wight-Hartley 63, William Porter 63, (equal); Robert Stinson 63; Henry Robinson 63; Elma Tucker 62; Catherine Scott 61; Bernice White 59; Jean McTavish 59; Wilfred Richardson 59; John Rutherford 56; William Thompson 55; Doreen Hendren 55; Lawrence Outram 54; Pearl Trethewey 51; Mary King 50.

Below the line—Charles Lawrence, Joan Leslie, Barbara Rishor, Patricia Staples, Marilyn Wilson

Not Graded—Bill Sisson (3) 62 p.c.. Eula Rosenburgh, below the line.

**11a**

Phyllis Davidson 85, Douglas Elcombe 85, Ellen Lundy 81, William Browne 74, Ray Curry 73, Ernest Ferguson 72, Douglas Head 72, Jack Braund 71, Hugh Graham 71, Lindsay Brown 68, Donald Earle 67, Norman Dallin 67, Mary Dodds 65, Harry Botnick 64, Donald Ferguson 64, Barbara Deyell 63, Blanche Draper 61, Clara Ruskin 61, Phyllis Adamson 58, Jacqueline Ballantyne 56, Ruth Macfarlane 56, Ann Bain 55, Geoffrey Cridland 53.

Below the Line—Joy Edgar, Barbara Finnie.

Not Graded—Ted Chalmers (4) below the line, Douglas Morrow (4) 59, Ronald Watson (4) 71, Patricia Allen (3) below the line, Beverley Pringle (4) 54.

**11b**

Barney Loftus 84, Piers Gray 80, Paul Moore 73, Ben Fine 65, William Lech 62, John Lewis 62, Jean Johnston 59, Eleanor Whittaker 59, Robert Leach 56, Robert Cutmore 55, Jean Ferguson 55, Yvonne Harvie 53, Ellen Murphy 53, Alan Plunkett 51.

Below the Line—Garry Braund, Lenore Edwards, Harry Lockinton, Robert Gray, Ruth Gray, Stanley Lambert, Patricia Long, Merle Moncrieff.

Not Graded—Caroline McCabe (3) below the line, Madelyn McWilliams (4) 54.

**11c**

Frances Wardle 81, Reta Wilson 78, Nancy Sootheran 75, Brenda Rogers 74, Elmer Telford 73, Garth Parnell 69, Jean Roberts 69, Roma Williamson 68, Barbara Weir 68, William Scott 64, Esther Renshaw 62, Donald Payne 62, Dorothy Saunders 61, Helen Wedell 60, Margaret Westlake 59, Sheila Wilson 58, Clayton Selkirk 57, Verna Yelland 57, Robert Shadgett 56, Essie Wright 54, Evelyn Roberts 53, Marjo Spicer 50.

Below the Line—Jack McGrath Shirley Prophet, Isobel Scott.

Not Graded—Morris Richardson (3) 69, Dorothy Wishart (1) 66. Joyce Wyatt (4) below the line.

**10a**

Jean Hills 87, Jessie Wong 83, Ken Hill 83, Ann Young 82, Madeline Davidson 79, Robert Ludwig 77, Laura Petersell 77, Gloria Wilson 76, Pearl Cowan 75, Fred Hall 74, Jim Blaiklock 73 and Alan Moyles 73 (equal), Ellen Abernethey 72, Betty Allen 69, Leslie Fowlie 68, Mary Curtis 67, Margaret Beggs 67, Douglas Buck 66, Wallace Graham 66, Douglas Bird 64, Keith Boorman 64, Jim Ainslie 64, Nancy Ackerman 63, Margaret Florence 60, Alex McLeod 57, John McNaught 55, Mary Barrett 55, Bob Kennedy 54, Douglas McKee 53, Jack Martin 53, Betty-Lou Braund 52.

Below the Line—Donald Bond, Bert Chapman, Audrey Gadd, Patricia Martyn, Edwin Nicholls.

**10b**

Isla Grainger 80, Joan Deyell 79, Dora Drummond 77, Nancy Derry 76, Wilma Floyd 76, Cameron Clark 75, Margaret Brown 72, David French 71, Ross Cutmore and Merle Dauncey 70 (equal), Walter Dawson 65, Katherine Crocker 65, Arthur Dixon 65, Mary Jane Collins 64, James Collis 64, Rhea Patrick 62, Mildred Bulmer 61, Arthur Dobson 61, Ruth Dougherty 60, Anita Davis 60, Barbara Cooke 60, Betty Henderson 59, Shirley Harrison 56, Donald Chambers 56 Rita Fanning 56, Lois Heffernan 55, Edith Davis 54, Douglas Burns 53, Mary Fair 52, Evelyn Franks 52.

Below the Line—Herbert Byran, Murietta Clifford, Bruce Forsythe, Evelyn Franks, Glenn Gardner.

Not Graded—Douglas Plunkett (3) 55.

**10c**

Hugh Richmond 83, Kenneth Schram 79, John Matthews 77, John Naish 76, Robert Nelson 75, Glenn Hagerman 74, John Preston 73, John Wright 72, Duncan Watson 67, Arthur Wells 65, Ronald Luetchford 63, George Phillips 59, Peter Green 58, Eric Martin 57, Garland Poole 55, William Nelson 54, Robert Stuart 53, James Boyd 53, Robert Outram 51.

Below the Line—John Clarke, Howard Hempstead, Philip Hollend, Clare McDougall, Donald Pierson, Allison Simser, Bruce Upper.

Not Graded—William Patterson (4) 59.

**10d**

Rosemary Parker 80, Ruth Young 80, Eveline Monson 79, Nancy Stanton 78, Marley Jobbitt 76, Dorothy Taylor 71, Mary Powell 69, Isobel Moncrieff 69, Lenore Hutchison 68, Gwyneth Kilborn 68, Jean Rutherford 68, Margery Pearse and Gloria Wiechorek 67 (equal), Audrey Metheral 67, Barbara Sills 66, Donna White 64, Elva Laing 64, Vivien Sills 64, Bernice Hewitt 61, Jean Howson 60, Helen Wait 59, Mary Morrison 58, June Paudash and Josephine Peel 57 (equal), Winnifred Wright 55, Florence Sweeting 54, Barbara Kidd 52, Betty O'Leary 52, Shirley Watkiss 50.

Below the Line—Loreen Hunter, Yvonne Naples, Marion Parks, Gweneth Sanderson, June Wellwood, Jean Young.

**9 a**

James Airth 92, Jane Abbott 85, Clare Connell 84, Bruce Braund 77, Marion Brown 75, Joyce Abernethy 75, Zella Bush 74, Donald Brown 73, Joyce Agnew 72, June Agnew 71, Margaret Braund 70, Wanda Bailey 67, Paul Borland 67, Jane Adams 66, Shirley Brown 66, Frank Chapman 65, Joan Ackerman 64, Gweneth Couper 63, Muriel Bullock 63, Hazel Ascott 62, Jeannine Collins 60, Richard Crowe 60, Wellington Borland 58, Ethel Avey 58, Irwin Clapham 57, Gwendolyn Abraham 54, Jean Arnott 53, Peggy Boddison 53, Ronald Beavis 52.

Below the Line—Betty Adlam, Ray Allen, Robert Carney, Edna Cumming, Carl Curry, James Duffus.

**9b**

Barbara Craig 85, Ralph Florence 82, Donald Grant 82, John Green 79, Ruth Fisher 78, Helen Duncan 78, Shirley Fisk 76, Richard Fulford 75, John Greatrix 71, Lillian Fitzgerald 68, Joan Chown 67, Ralph Dailin and Robert Groombridge 66 (equal), Bill Edgar 66, Ruth Floyd 64, John Caruthers 63, Douglas Duff 63, Robert Frise 63, Jean Constable 62, Meryl Deck 61, Wanda Deyell 61, Betty Dorsett 61 and Joan Foster 61 (equal), Marjorie Fowley, Barbara Carter 58, Kenneth Doughty 58, Dorothy Dewdney 54, Dorothy Emery 54, Barbara Dodds 54, Marianne Cocks 52 and Jack Edwards 52 (equal), Joyce Baxter 51 and Jack Franks 51 (equal), Noel Eason 50.

Below the Line—Jean Crowley, Emma Dorrington, Bruce Edwards.

**9c**

Gerald Hillis 83, Adrian Langhorne 81, Allan Lee 79, Doreen Hamblin 78, Joan Jackson 76, Barbara Hughes 76, Margaret Lord 75, Maxine Gorman 74, Jane Gillespie 74, David Johnson 72, Douglas Harris 72, Muriel Humphries 72, Anne Hatton 71, Muriel Gash, Louise Jarvis 71, Douglas Morrison 70, Jane Hall 69, Helen Griffin 69 and Mary Elizabeth Jackson 69 (equal), Donald Johnston 68, Hugh McFadden 67, Joan Howard 66, Robert Hopkins 63, Elda Hewitt 61, Stewart Hall 61, Jean Harrison 60 and Betty Hill 60 (equal), Robert Keene 59, Hewitt Lockington 58, Patricia Jackson 58, Theresa Goselin 58, Lois Hawley 57, Dorothy Gooley 56, Betty Lou Hay 51, Eleanor Heslip 50, Yvonne Goselin 50.

Below the Line—Ruth Hawley, Donald Leach, Robert Lech.

**9d**

Jack Preston 81, Bill Nelson 80, Richard Taylor 80, Louise Leslie 76, Bruce Martin 74, Jean Macdonald 73, Gloria Lang 72, Marjorie Lacheur 71, Dorothy Logan 69 and Margaret Loucks 69 (equal), Barbara Moore 68, Cyril Monkman 67, Amelia Maio 67, Alan Menzies 65, Gordon Parks 65, Edward McCarthy 64, Bob McRae 63, Robert McCullough 63, Winnifred Land 62, Doris Lillicrop 61, Bob Meiklejohn 60, Patsy McLachlan 58 and Keith McDougall 68 (equal), Beatrice Kay 57, Muriel Lowes 56, Ada James 56, Anna Metheral 52, Marwood Patterson 52, Eldon Musgrave 51, Loretta Lorenz 51, Joan Mantell 51, June Lowther 50.

Below the Line—Marguerite Kennedy, Jean Knott, Gwendolyn La Barge, Valeska Lillow, Joan Meadows, Yvonne Millard, Sonja Pettersen.

(To be Continued)

RUSS PATRIARCH—Shown at the funeral of Sergius, Patriarch of All Russia, is Alexei, 67, who became the acting patriarch when the Holy Synod of the Russian Orthodox Church had "accepted and fulfilled the last will and testament of the late Holy Patriarch Sergius." The will directed that Alexei become "the guardian of the throne."

# Pte. L. Bowman Killed In Italy

PLAINVILLE, May 29 (ENS) — The death in Italy of Pte. Lawrence Bowman, eldest son of Mr. and Mrs. Jackson Bowman near Baltimore was announced last week. His wife who is working in Toronto received this information.

Mr. and Mrs. Bowman, Lawrence and their other sons had always lived at Plainville until moving to their new home near Baltimore a few days ago. Pte. Bowman enlisted while there. Besides his wife, small son, Ross, and his parents, he is also survived by three brothers, Pte. Keith Bowman in England, Alvin and Harold at home. Mrs. Ewart King, Fred and Edgar Bowman, all of Plainville are his aunt and uncles.

# Rebekah Lodge Has 21st Anniversary

CAMPBELLFORD, May 27 (ENS) —The local Rebekah Lodge celebrated their twenty-first birthday with a record attendance of nearly two hundred. The D.D.P. Mrs. DeBois of Lindsay, was present on her official visit and after the degrees were exemplified, presented a fifteen-year jewel to Mrs. Thomas Craighead and emblems to Mesdames Roy Louchs, Charles Neil and Charles Palisser. A birthday cake adorned the table on which a dainty luncheon was served to the assembled members and their guests.

## Heads Juniors

KITCHENER, May 29 — (CP) — C. Herb Scoffield of Brantford Saturday was elected President of the Canadian Junior Chamber of Commerce at the annual conference here. He is the retiring director for the western district.

THE BOYS MUST HAVE THEIR PETS—Flight-Sergt. J. W. Reid, 28-year-old ex-farmer from Myrtle, Man., now an air-gunner, living close to the jungle, is shown with his pet monkey. He went to Britain late in 1941, flew at Gibraltar, Malta and the Middle East, arriving in India in October, 1942. He has logged a score of operational trips over Burma.

# Canadian Knit Gloves Gratefully Received

BEWDLEY, May 29 (ENS) — Comforts made by civilians in Canada for the people overseas often take a long time for distribution, but go to men and women who need and appreciate them.

The following letter was received this week by Mrs. Well. Kennedy of Bewdley from Howell J. James, Y.M.C.A., Service Canteen, Reading, England.

"Recently I received a pair of woollen gloves from the British Seamen's Comforts Fund and on the inside I found a little tag with your address on.

I should like to send you my thanks and I am sure all the other fellows send theirs to the grand people like you who send these things. I should be very grateful to hear if you receive this letter. I am only 21 so I hope you do not think me impertinent in writing."

Three years ago at a War Workers party at Bewdley, the admission fee was a gift to be sent overseas through the I. O. D. E. It was at this time Mrs. Kennedy donated the woollen gloves which the young English man has recently received.

# Roseneath News

A. J. Campbell has sold two head of Holstein cattle, which are included in a shipment from this district to Pennsylvania.

Mr. and Mrs. Lorne Thackeray (nee Ruby Blodgett) arrived home from their wedding trip on Thursday and were greeted by a charivari party. This party, also the community in general, are tendering them a miscellaneous shower of gifts at a dancing party Friday night, June 2 in the Orange Hall.

Mrs. Myrtle Snow, Reg. N., of Paris, Texas, formerly of Roseneath, who left here about thirty years ago has returned and is visiting Mr. and Mrs. George Broadworth. Mrs. Snow was formerly Miss Myrtle Hill.

Mr. and Mrs. Leslie Sherwin visited Mr. and Mrs. Bruce Macklin, Bewdley, on Sunday.

Mrs. James A. Brown of Peterborough was a week-end visitor with her daughter, Mrs. Earl Waldie.

Thomas Robins, R.C.A.F., of London, is visiting his children in the community.

Miss Nellie McHenry accompanied her sister, Mrs. McCallum and Mr. McCallum when the latter returned to their home in Peterborough at the end of the week.

**MOVIE HOUSE "SPONGES"**

NEWCASTLE, England — (CP) — Here's what happens to the soft rubber pads used to soften the arm rests in Newcastle picture shows—they are being stolen at a terrific clip and sold as bath sponges.


## If You Get Up Nights Help Your Kidneys

Do you feel older than you are or suffer from Getting Up Nights, Backache, Nervousness, Leg Pains, Rheumatic Pains, Burning, scanty or frequent passages? If so, remember that your Kidneys are vital to your health and that these symptoms may be due to Kidney and Bladder troubles—in such cases Cystex usually gives prompt and joyous relief by helping the Kidneys clean out poisonous excess acids and wastes. You have everything to gain and nothing to lose in trying Cystex. The iron clad money-back agreement assures a refund of your money on return of empty package unless fully satisfied. Don't delay. Get Cystex (Siss-tex) from your druggist today.

**Cystex** Helps Clean Kidneys


# Kinsmen Work In United Effort

CAMPBELLFORD, May 27 (ENS) —A meeting under the auspices of the Kinsmen's Club was held at Villa Trent recently. Matt. Currie, president of the Belleville club, presided. In his address, he stated that there were now one hundred clubs in Canada, and that Tweed and Trenton reached their quota. He declared the Kinsmen were an all-Canadian organization devoted to a unified war effort that did not conflict in any way with others but worked in conjunction with them, following the old rule that many hands make the work lighter. A committee consisting of Jack Fink, Forrest Dennis and Roy Barnum was appointed to canvass the local situation with the view of forming a club in Campbellford.

**HOME PROTECTION**

There are 300,000 English words stigmated as vulgar, low, etc., and therefore are not recorded in dictionaries designed for the home.


## Are You Overtired

Whether you overwork, worry or expend your energies in the social whirl, the result is the same — chronic fatigue or nervous exhaustion.

Your nerves and bodily organs are also tired so that digestion fails and you lie awake at nights unable to sleep.

Perhaps there is nothing that can so definitely help you as Dr. Chase's NERVE FOOD. Many people find this to be the case. Why not benefit by their experience.

Ask for the new economy size bottle of

**Dr. Chase's Nerve Food**

60s.—60cts.
180s—$1.50

*Free Enterprise*

**IS IN THEIR BLOOD**

SINCE the beginning of Canada's history, independent trappers, operating on their own initiative and responsibility, have been the basis of Canada's great fur industry.

Rejecting an ordered way of living, trappers have adventured far beyond the boundaries of civilization in their quest for furs. Some have made fortunes. Some have not. But each has lived the life he wished to live . . . has treasured his right to fulfil a personal ambition. This is free enterprise in action.

This Bank, in its lifetime of over a century, has been a support of Canada's fur industry . . . has been attuned to the independence and the self-reliance of the men who built it.

*Keep Canada Strong and Free!*

**The BANK of NOVA SCOTIA**

Branches from Coast to Coast

*Recommended for Flavor!*

**RED ROSE ORANGE PEKOE TEA**

Canada's largest selling fine QUALITY tea!

442

*His future secure*

When total disability strikes, your earned income stops; but your living costs go on, usually with added expenses.

One of our policyowners became disabled after having paid one premium of $273.30. He has already received $100 a month for 50 months and is now receiving $50 a month which will continue during total disability up to a further period of 100 months, making $10,000 in all. At the end of 150 months, he will receive the sum assured of $10,000 in cash, making a total amount received of $20,000.

A Confederation Life Policy with Total Disability Benefits is most desirable. Write for particulars.

BEFORE YOU INSURE CONSULT—

**Confederation Life Association**

HEAD OFFICE TORONTO

Branch Office
169 Charlotte St., Peterborough
J. COSTIGANE, Acting Manager

The Comstock Funeral Home is provided for use in any of our funerals. There is no extra charge.

*Comstock Funeral Service meets the needs of all economically and well*

**Comstock Funeral Service**

305 WATER STREET

PHONE 4683 AT ANY TIME

# The Examiner

The Peterborough Examiner, published each evening by Peterborough Examiner Limited, Office Hunter and Water Streets, Peterborough, Ont.

W. RUPERT DAVIES, President
H. L. GARNER, General Manager
G. WILSON CRAW, Managing Editor

Subscription Rates 20c per week in City of Peterborough delivered by carrier; $7.00 per year on Rural Routes; $8.00 by Mail outside Canada.

Members Canadian Press; Audit Bureau of Circulation; Canadian Daily Newspaper Association; Empire Press Union; Ontario Provincial Dailies Association.

TELEPHONE 4641
Private Branch Exchange to all Departments

*As cold water to a thirsty soul, so is good news from a far country.*
*—PROVERBS XXV.*

MONDAY, MAY 29, 1944

## A Survey For Peterborough

The Chamber of Commerce has decided to undertake a survey in this city and the surrounding district in order to discover what plans public and private, its citizens have for the immediate postwar period. This decision was strongly influenced by the success of a similar survey which was made recently in Kitchener-Waterloo. There, by means of co-operation among the service clubs, women's organizations and the local Chamber of Commerce, a good deal of information was gathered which cast light on the postwar employment prospects, farming prospects, industrial prospects, and municipal planning. It is expected that this information will be of great value in helping the community to co-ordinate its postwar activities.

We do not know precisely how the survey will be undertaken, but it will need careful organization if it is to be complete. Certainly the information gained in this way should be helpful in showing every citizen what his prospects after the war are likely to be. It will also be useful, we hope, in explaining to the community just how far our municipal planning has gone, and what prospect there is of any of our municipal plans being completed within the next two years. As this paper has said before, many of these plans still seem to be nebulous and are unlikely to make any progress whatever between the present time and the late autumn; our city, which is notably forehanded with its financial planning, is dilatory with planning of every other kind.

The survey will be a big undertaking, but it is of definite value and should reveal the postwar prospects of Peterborough in some detail. Of course the results of the survey cannot be guaranteed as a forecast of the future. The condition of the whole of Canada at the end of the war will determine what will happen here. But the survey will show us roughly what we may expect if conditions are reasonably favourable everywhere in Canada, and we cannot ask for anything more accurate than that.

## The Saskatchewan Campaign

Campaigning for the provincial election in Saskatchewan is in full progress, both the Hon. W. J. Patterson and Mr. Tommy Douglas putting forward their claims to power with great enthusiasm. But whereas Mr. Patterson wants to discuss provincial issues and the past record of his government, Mr. Douglas wants to fight the provincial campaign on federal issues. Mr. Patterson refuses to make big promises to the electors; he points to a good record in the past and promises more good work in the future if circumstances permit. He knows that circumstances will only permit if the improvement in farm income which the war has brought can be maintained after the war; if farm incomes drop, the fortunes of Saskatchewan will drop with them. In short, Mr. Patterson makes no spectacular claims, and admits that the future is not completely under his control.

Not so Mr. Douglas. He insists, as his party invariably does, that unless there is a C.C.F. government in Saskatchewan at the end of the war, the province will immediately relapse into the depression which possessed it during the early thirties. The falsity of this stand is obvious. Saskatchewan at present is doing very well by exporting its produce; if it can continue to export, it will continue to do well, whatever government may be in power. But if its exports decline no party can do much about it. And this vital matter of import and export is not controlled by the province, but by the Dominion.

At present, however, there are signs of a vigorous recovery of world trade which could benefit this country enormously. Canada has undertaken to maintain her exports of bacon at their present high level for the next two years, and similar contracts for cheese and eggs are under consideration. These matters lie quite outside the control of the C.C.F. or the Liberal party in Saskatchewan, and the C.C.F. guarantee of prosperity is just so much hot air.

The Saskatchewan campaign will be significant as a sign of what may be expected in the approaching federal election, and the whole country will watch it closely. The C.C.F. which was born during a depression, and gained its sustenance from a depression, is working the depression bogey for all it is worth. How much that is, we shall see.

## Y.M.C.A. Centenary

On June 6 of this year the Young Men's Christian Association will celebrate the hundredth anniversary of its foundation; the first Y.M.C.A. to appear in this country was that which was founded at Montreal in November, 1851. The founder of the first Y.M.C.A. was George Williams, a London draper's assistant, who gathered a group of young men about him for Bible study and prayer meetings; in the past century the Association has become international in its scope and although it has never relinquished its aim of inculcating Christian ideals it has enlarged its activities very markedly.

In the nineteenth century the Y.M.C.A. laid stress on two main lines of work, the religious and the physical. Its evangelical work was carried on with great earnestness, and to be a member of a Y.M.C.A. was a sign of unusual piety; physical training and games were also given great prominence in the Y.M.C.A. program and the expression "muscular Christianity" seemed to sum up its aims very neatly.

But during recent years there has been a noticeable change in Y.M.C.A. work. Religious and physical training are still important, but an intellectual branch of the program now rivals them in importance. Discussions, courses of study, and a field of work which, for want of a less pretentious word must be called 'cultural', have become exceedingly popular. The Y.M.C.A. may now be said to provide something of value to every boy within reach of one of its branches, and while he pursues his natural bent under its auspices, he also absorbs something of its atmosphere and influence.

Branches of the Y.M.C.A. vary greatly in 'tone', just as schools do. A good branch gives its members a training in working and playing together which is beneficial, and it may also be said to give them a social training which they cannot always hope to acquire in their public schools and collegiate institutes. The branch of the Y.M.C.A. which is maintained in this city does excellent and unobtrusive work in this direction, and its members are to be recognized by their courtesy and ease of manner.

The Y.M.C.A. has done notable work in the past, and is doing particularly fine work in this war. Its prospects for the century to come could hardly be brighter.

## Firetraps

In spite of the rules about fire protection, and the periodical inspections which are insisted upon for all places of entertainment, there seem to be plenty of firetraps left in Canada. Last week a dancehall in Hamilton caught fire, and as it had only one staircase and no fire escape the seventy people who were inside had to leap thirty feet from the windows to the ground. An athlete might hurt himself badly jumping from such a place; these people were not athletes, and some of them did not jump—they were pushed by those who were crowding to the windows themselves. Seven people were killed and many were burned and hurt by the fall.

Now why was a dance being held in such a hall? It can never have passed a fire inspection, for it was an obvious firetrap. There is always a good deal of smoking at dances, and where people smoke there is danger of fire. If our fire regulations are strict enough, and if particular attention is given to public halls, how do these firetraps escape?

## NOTE AND COMMENT

Courtship is the period when a girl wraps a man around her little finger before putting him under her thumb.

King Victor Emmanuel, says the *New Yorker* columnist, will be remembered as a man who began at the top and worked his way down.

The Brantford *Expositor* calls attention to the fact that two impersonators of American presidents in the movies are Canadians: Raymond Massey (now a citizen of the U.S.A.) played Abraham Lincoln on the screen, and in a film which will shortly be released Alexander Knox of Strathroy will play the leading role of Woodrow Wilson. We should like to add that Captain Jack Young of Norwood, another Canadian, appeared briefly as President F. D. Roosevelt in *Yankee Doodle Dandy*, bringing the number up to three.

## Farming News and Views

By
HON. DUNCAN MARSHALL

FARMERS whom I have talked with recently are greatly pleased with their pasture and hay fields. Grass has come along fine and some are wondering where to get cattle to eat it off. Feeder cattle are pretty stiff in price but while beef sells at 11 to 12 cents one must keep in mind the fact that 12 cents per lb. earned on grass by steers for their gain in weight makes quite a fair profit, even if the increase in the price per lb., at which they were bought, is only a small margin. Nearly every cattle feeder will tell you that he always makes more money when cattle are stiff in price and feed worth a good figure.

There are a great many cattle on grass in Ontario now and with plenty of feed and good fresh water these beasts will be working for their owners, either in putting on meat or furnishing a good supply of milk, so this is the time of the farmers' harvest until fall frosts drive the animals into shelter again.

◇ ◇ ◇

THE grain difficulties of last year have brought more pig pastures into effect this year. Alfalfa is the prime plant by which you can furnish pigs with green fodder and a liberal supply of protein. If an alfalfa pasture gets ahead of the pigs, cut it early with the mower, gather what you cut and put it to some useful purpose and the young green second crop will come on and furnish the sort of grazing which develops young pigs and keeps sows in excellent fit. Spring is the hopeful season on the farm and careful planning will make for a better harvest.

◇ ◇ ◇

THIS has been a dry winter and spring in the Prairie provinces, but light showers of snow and rain have helped seeding and early growth. By the time this is in print seeding will be completed in Manitoba, Saskatchewan and Alberta and the crops must depend to a rather unusual extent upon June rains. There has been a little soil drifting, and stored moisture is almost non-existent. It will take generous summer rains to make a Western crop. It can be done but the time between now and the first of July will be rather critical.

◇ ◇ ◇

FARMING in Ontario lost one of its outstanding operators in James Douglas who died on May 17. Mr. Douglas was an outstanding breeder of Shorthorn Cattle and the "Browndales" among Shorthorns traced their inception and their great success to the Willowbank farm at Caledonia, Ontario, where Mr. James Douglas was born and spent his life. He was a working farmer who made cattle breeding his main effort, and he was the kind of farmer who always grew good crops to feed his beasts.

James Douglas was the son of a dry goods clerk who emigrated from the city of Aberdeen in Scotland in 1840, cleared a bush farm and built for himself a substantial farming and stock-breeding establishment. James succeeded his father in Willowbank farm and is in turn succeeded by his son Stanley, who has a son James, who bids fair to continue in the cattle business.

He was a kindly man, a good neighbour, a faithful Presbyterian, and fine type of citizen. He did his job well, was honored by his contemporaries as president of the Canadian Shorthorn Association and chairman of the National Records Board. He leaves two sons and two married daughters, and Mrs. Douglas, his second wife. His funeral was very largely attended and many people came long distances. The president of the Canadian Shorthorn Association and five past presidents were among the number. They came to pay tribute to a fine citizen.

I wondered as I drove down the Queen Elizabeth Highway if there had ever been a better crop of dandelions than the boulevard along this highway now shows. If somebody could get back the money wasted erecting lights along his road it could be much better spent eradicating these weeds. The flowers on these dandelions are a perfect platform of "gold" all along the way, but I fear that like some quartz it is "fool's gold" that shows, and when the blossoms go to seed the whole countryside will be literally sown to these deep rooted plants, and pastures and meadows will suffer. Evidently the weed inspectors have been sound asleep or some effort would have been made to compel the Highways Department to clean up this mess. A few men with scythes were cutting some of them but the situation calls for something more effective.

◇ ◇ ◇

EVEN from a train window the countryside is now very attractive. East of Milton, on the 20th, seeding appeared to be finished, a few fields were ridged for mangels, and some sown. Alfalfa was showing well and the work of spring seeding appeared to have been done with care. Fields had been well prepared, the land showed a good tilth, and water furrows were drawn where needed and many of them carefully shoveled out. The lesson from last year's excessive rainfall was taken to heart and surface water will be able to get away readily, there was evidence of a lot of good farming. The Ontario tiller of the soil is very much alive to effective farm practice.

## Eire Fiddles While World Burns

Reports on the pre-election campaign in Eire, which is beating the bush in preparation for the general vote early next week, make it increasingly evident that both Government and opposition parties are taking time out for shallow political shenanigans. There is complete indifference to the fundamental issues that are agitating the rest of the world.

On the Russian front, in Italy, in Britain, and in Burma and India, fighting men and machines of war of a dozen nations are tensed to break into the final, showdown chapter of one of the grimmest and most critical phases of the world's history. A victorious outcome for the Allies, now regarded as inevitable though still to be hardly won, will mean world peace and make progress possible for Eire.

But Eire can't be bothered. To judge from the election campaign and the pronouncements of the leading parties, the world-shaking war might be in Mars and the struggle of fascist tyranny vs. the rights of man a mere theoretical discussion in a secluded cloister.

Both Premier de Valera and opposition leaders have gone out of their way to emphasize that Eire's neutrality is not an issue in the election. Nor is the Government bill to set up a state-controlled system of rail and truck transport, on which defeat of the Government in the Dail led to the election. No, it is just a straight struggle for power, with Mr. De Valera frankly stating the issue as a question of a clear majority for his party or a result that would force a coalition government.—Montreal Gazette.

## Telegraph Centenary

(NEW YORK TIMES)

ON Nov. 16, 1832, a man stepped off the packet Sully and in bidding good-bye cockily declared: "Well, Captain, should you hear of the telegraph one of these days as the wonder of the world, remember the discovery was made on board the Sully." The man was Samuel F. B. Morse, the most distinguished American painter of his time, founder of the National Academy of Design, friend of Layafette, Aragon, Humboldt, Bryant and other celebrites. On May 1, 1844, Alfred Vail at Annapolis Junction telegraphed his colleague Morse in Washington that Henry Clay and Theodore Frelinghuysen had been nominated for President and Vice President by the Whig Convention. On May 24 came the famous message to Baltimore from Washington: "What hath God wrought!" The event is fittingly commemorated today.

When he devised his first instruments Morse knew nothing of the successful telegraphs that had been invented before him by Gauss, Steinheil and Wheatstone. Nor was the famous code attributed to Vail stringingly original. Like many another pioneer, Morse experimented in technical innocence, fortunately along lines that led to ultimate success and that brought him richly deserved honours. Who thinks of the chicanery, the patent suits, the frustration and poverty that embittered his early career and that were ultimately surmounted? For decades he has been looked upon as something less than the perfect hero painted in the standard biography and something finer than the grasping monopolist that Horace Greeley accused him of being. The anti-abolitionist who suggested that the flag be torn from corner to corner, one half to be given to the South and the other to the North, the chauvinist who wanted to expel all foreign-born citizens from public office, the Calvinist who loathed all other denominations, have been eclipsed by the inventor.

Today there are seven million miles of telegraph wire in the world—one-third of them in the United States. Mother Shipton's sixteenth century nursery prediction — "all around the eye"—and a bombastic and probably apocryphal world thoughts shall fly in the twinkling of an message which is said to have been transmitted in New York long before the Washington-Baltimore test which read "Attention, the Universe! By Kingdoms right wheel!" were of a piece with Morse's conception of telegraph's destiny. Judged by its social effects the telegraph is one of the outstanding inventions. With it begins that shrinking of the planet which has been accelerated by radio and which is part of the technological unification of mankind.

## Nazi Shooting Stirs Canada

(MONTREAL GAZETTE)

THE Government has lost no time in requesting a full and immediate report of the circumstances surrounding the shooting of 47 British, Dominion and Allied air force officers in a German prison camp near Dresden, and it must press its inquiries with the greatest vigor and authority.

The details of the incident are clouded by half-truths and evasions. All that is known is that 76 officers attempted to escape and that 47 of them are now dead. Six of them were Canadians. Not even the date is known exactly. The outside world might not have learned of the affair had not a representative of Switzerland, the protecting power, made a routine inspection of the camp some three weeks later.

It is open to every soldier taken prisoner to attempt to escape and rejoin his comrades in arms. The Germans themselves are the most persistent escapees. It is no crime against international law to attempt to regain freedom. It is usually an offence against the rules of the camp, and is punishable by closer confinement for a certain period. But while every soldier is instructed on his privilege to escape if possible, he is also warned not to resist arrest when his escape has been dicovered.

It is highly unlikely, therefore, that the 47 men who are dead resisted en masse. It is a strange circumstance that none of them was wounded, and it is even stranger that the German authorities concealed the facts for something like three weeks. It was the duty of the German Government to disclose the incident immediately to the protecting power for transmission to the countries of the victims.

But these acts fall into the pattern of Nazi brutality and contempt for the ways of civilized men. If the incident turns out to be what it resembles, a mass murder, we need not pretend to be inexpressibly shocked. It would be only one more mass murder, and a small one at that, committed against humanity. As the tides of war sweep in upon the Nazi state we may expect that the pattern will be repeated, with ever more hideous variations, until German Nazism has been engulfed. The task that faces the civilized world is to ensure that it is engulfed forever.

## Russia Borrows Also

Socialists used to tell us that Russia had done away with the evils of borrowing, that such capitalistic devices as government bonds had been eliminated in this enlightened state. This is interesting to remember today when it is announced that the Soviet government has decided to float its third war loan, to the amount of 25 billion rubles.

The Russian citizens will buy bonds and profit by them just as our citizens do in Canada. Already in this war the Russians have loaned 35 billion rubles to the state and are thus vast creditors, bondholders and, in fact, capitalists, just as our people are collectively in this country. This is a far cry from the original theories of Lenin, who was going to operate a socialist republic without the capitalist mechanics of debt and with equality of rewards for all. Russia is learning from the West, as the West is learning from her.

## Contrasts

To give up city life and move to the country is a perfectly attainable dream. However, in doing so one usually abandons the security of a regular income, the relative ease of urban living, the excitement of almost constant contact with people in the mass....

The significant differences between city and country living lie more in the individual, his knowledge, mental attitudes, and bodily dexterities, than in the physical environments.... These differences may be broadly summarized under two headings: a different concept of money; doing for oneself.

Most city dwellers look upon their community as a huge money reservoir which each week yields so many dollars to its inhabitants in salaries, wages, and profits. Practically every necessity, convenience, and luxury of living must be purchased with their share of these dollars....

In contrast, the country dweller tends to be preoccupied with non-monetary considerations. He carefully cultivates his garden and tends his stock in order to eat more plentifully. He labours to thin out his wood lot in order to provide fuel for the coming year and to assure a permanent future supply. He builds a chicken house or a fence, using his own labour and home-produced materials as far as possible. He produces, repairs, maintains, beautifies with the skill of his hands and the sweat of his brow.—From "How to Live in the Country Without Farming," by Milton Wend.

## Old Stuff

Ever since the tide of war began to turn against Germany in the East, Goebbels has been running the Bolshevik bogey for all it was worth. His aim was three-fold: To enlist the sympathy of neutrals; to sow dissension and misgiving between the Allies; and to revive the flagging enthusiasm of the satellites. He has now had to confess openly that the whole campaign has fallen completely flat. Neutrals and enemies, he complains, still maintain "scepticism" despite all German exhortations; and he could have added that the necessity of subjugating satellite Hungary is proof of failure there also. The Jews, as usual, are represented as the culprits who have thwarted him in his benevolent endeavors towards mankind. What he has in reality discovered is that though he may be able to fool all the Herrenvolk all the time, he cannot deceive others. Memories are not so short as to have forgotten that he turns the tap of propaganda on and off precisely as it hapepns to suit German policy. After years of Nazi fulminations against Bolshevism, that creed suddenly became harmless when it was thought useful to have a Pact with Russia in 1939, and it again became a world menace when it was thought expedient to attack Russia in 1941.—London Daily Telegraph.

### IRISH FREEDOM

However much the Irish may have hated the England of old, how can they look about them today and reach the conclusion that Britain and her Allies "have no just cause to go to war" or that Eire has no just cause to join in? Few people have done more hollering for "freedom" and "liberty" than have the Irish. By the very nature and intensity of this feeling, you'd think the Irish would be the first to pitch in and fight for freedom and liberty wherever these rights may be threatened. Irishmen of old who have shed their blood on battlefields the world over must be rolling over in their graves at the spectacle of an Ireland sitting on the fence!—R. M. Harrison in Windsor Star.

## Hard To Believe How Time Flies

MAY 29

**1914** The Examiner carries a story of the sinking of the liner Empress of Ireland in a collision in the St. Lawrence.

William Perry of Peterborough was a passenger on the ill-fated steamer and nothing has been heard as to his fate.

The Salvation Army band of Peterborough has left for Montreal to sail for England to attend the International Congress.

One of the worst storms in years hits Stoney Lake and boats are blown off wharves by the strong wind.

Thomas J. McDonough, former manager of the Oriental Hotel is dead.

**1924** A deputation of lawn bowlers waits upon city council to ask that a portion of Central Park be turned into a bowling green.

Mrs. F. D. Kerr has been elected president of the local Women's Canadian Club.

Henry Gurth Pretty of Peterborough has passed his fifth year in medicine at McGill University.

Rev. J. D. Paterson discusses social service work in the West in an address to the Kiwanis Club.

Petes defeat Oshawa 7 to 6 in a Central Ontario League game played at Oshawa.

**1934** Rev. Jas. Sutherland, C.C.F. candidate tells audience that he is in the election fight to stay.

Alex Murray, former alderman has been appointed election agent for the C.C.F. nominee.

Dr. G. S. Cameron tells the Ontario Medical Association that state medicine is not wanted.

A. G. Ward of Peterborough has won a $100 scholarship at Queen's University.

J. A. Howland, formerly of Peterborough is fatally injured at Scarboro when he is crushed between two automobiles.

## Contemporaries

### YOUR BANK ACCOUNT

One reason for the trust the depositors have in the bankers lies in the fact that the bankers keep the depositors' business in strictest confidence. We have heard of ambitious canvassers for bonds endeavoring to get some idea of the size of individual depositors' bank accounts, but we have yet to hear of a banker giving as much as a slight hint about such information. Call it ethics or what you like, but that is something that just isn't done in banking circles.—St. Thomas Times-Journal.

### MUST RETAIN CONTROL

Plainly, our hope of security lies in the terms we shall write into the new peace. These must provide against any possibility that we are recreating a menace to the world, instead of helpful members of the family of nations. Controls must remain in our hands which preserve us from the folly of the indulgent poker winner who lends the loser a stake, with which the latter proceeds in turn to take the winner. This is bad poker, and it will constitute bad management, if the postwar world is to be any improvement on the past.—Detroit News.

### LEARNING

Neutrals like Mr. de Valera can have no understanding of the vast changes that the past few years have brought in the thinking and attitudes of men. They have had no real part in the world since 1939. In their stale appraisal of the world it must be incomprehensible to them that the American House of Representatives could last week, pass such important legislation as the extension of lend-lease with only 21 dissenting votes out of 435. That is the kind of national unity in action that the past few years have brought. In the 1939-world of the neutrals such swift and vital decision in a democracy would have seemed, and been, impossible. We weren't as clear about things then. We weren't as unified then. We have grown, clearer, stronger.—New York Post.

## A Bible Message

Love worketh no ill to his neighbour; therefore love is the fulfilling of the law....

The night is far spent, the day is at hand: let us therefore cast off the works of darkness, and let us put on the armour of light. (Rom. 13: 10, 12.)

◇ ◇ ◇

And the seventh angel sounded; and there were great voices in heaven, saying, The kingdoms of this world are become the kingdoms of our Lord, and of his Christ; and he shall reign for ever and ever. (Rev. 11: 15.)

◇ ◇ ◇

And there appeared another wonder in heaven; and behold a great red dragon, having seven heads and ten horns, and seven crowns upon his heads.... And there was war in heaven: Michael and his angels fought against the dragon; and the dragon fought and his angels, and prevailed not; neither was their place found any more in heaven.

And the great dragon was cast out, that old serpent, called the Devil, and Satan, which deceiveth the whole world: he was cast out into the earth, and his angels were cast out with him.

And I heard a loud voice saying in heaven, Now is come salvation, and strength, and the kingdom of our God, and the power of his Christ. (Rev. 12: 3, 7-10.)

## Unconsidered Trifles

Mistress: What do you think of the new electric fire, Jane?

Maid: Oh, it is wonderful. I lit it last night and it hasn't gone out yet.

◇ ◇ ◇

He was so full of love for her that it made him poetic.

"Darling," he whispered, "my love for you is as boundless as the ocean; and like the ocean, it cannot be denied."

"I'll say it can't," was the girl's cool retort. "I've kept every letter you've written to me."

◇ ◇ ◇

A close-fisted farmer supplied to a local house three dozen eggs every week. One week he found that he had accidently sent one egg too many. Determined not to lose on the deal, he called at the house. "Mr. Smith," he said, "I sent along one egg over the three dozen this week."

"Surely you're not going to worry over a little thing like that," Mr. Smith said. "Let's settle it with a drink. What will you have?"

"Egg and milk," was the farmer's reply.

# Personals and Social

Mrs. W. J. Arthur Fair, Weller Street, has returned home from Toronto, where she attended the funeral of her father, the late Edward Halloran.

◆ ◆ ◆

Sgt. L. H Northey, C.W.A.C., and Sgt. G. Price, of Brockville, spent the week-end with the former's parents, Mr. and Mrs. Wilbert Northey, Elm Street.

◆ ◆ ◆

Friends of Nancy Derry, daughter of Mr. and Mrs. W. S. Derry, 500 Gilmour street, will be pleased to learn that she is progressing in Nicholls Hospital, after her recent accident.

◆ ◆ ◆

Mrs. J. Mullen, Ottawa, has announced the engagement of her daughter, Christina Jane Mullen, to Flt. Lieut. M. (Pat) Kelly, son of Mr. and Mrs. P. J. Kelly, Campbellford. The wedding will take place June 24.

◆ ◆ ◆

Mrs. A. W. Turner, of the 57th Regiment Chapter, I.O.D.E., and Mrs. E. Spurway, of the Jeanette Scott Chapter I.O.D.E., are in Hamilton this week, attending the annual convention of the national I.O.D.E.

◆ ◆ ◆

Mr. and Mrs. Albert Warman, Park Street, have returned from Detroit, where they spent a week with their daughter and son-in-law, Mr. and Mrs. J. Bradley, and family. While in the States, Mr. and Mrs. Warman went to Pontiac, where they attended the graduation ceremonies at Pontiac High School, when their granddaughter, Miss Betty Warman, was one of a class of 320 to graduate. Miss Warman is well-known in Peterborough, since she has spent several holidays here with her grandparents.

Mr. J. H. Jamison is leaving Peterborough this evening for a business trip to Toronto.

◆ ◆ ◆

Miss Ethel Smedmor, of Oshawa, spent the week-end with her mother, Mrs. P. Smedmor, 148 Murray Street.

◆ ◆ ◆

Dr. G. E. Renwick and Mrs. Renwick, of Lakefield, are in Toronto this week, attending the Dental Convention.

◆ ◆ ◆

Mr. Robert Black has returned to Albany, New York, after spending the week-end with Mr. and Mrs. Bruce Clark, Lift Lock.

◆ ◆ ◆

Miss Helen Wellman, 600 Bolivar Street, left today for Sorel, Quebec, where she will take up new duties with the Inspection Board of the United Kingdom and Canada.

◆ ◆ ◆

Mr. and Mrs. Ken S. Smylie, Bethune Street, have been called to Toronto, owing to the death of Mr. Smylie's father, the late Samuel Smylie.

◆ ◆ ◆

Mr. and Mrs. James O'Connell, Perry street, have announced the engagement of their youngest daughter, Rita Patricia O'Connell, to Everest Holland, son of Mrs. E. Holland, Murray street. The wedding will take place June 17 in Sacred Heart church.

◆ ◆ ◆

*Diamond Anniversary*

Sixty years of faithful and untiring duty to the church—1884 to 1944—will be marked by the Ladies' Aid of St. Paul's Presbyterian Church, when they celebrate their diamond anniversary on Friday. The occasion will be marked by a special service and musical program in the church. The choir will sing several numbers, and the junior choir will also be included in the program, which will begin at 8 o'clock.

## Stewart Hall Auxiliary 25 Years Old

Baskets filled with lilacs, narcissus, tulips and lily of the valley formed a beautiful floral background recently, for the 25th anniversary services of the Stewart Hall Auxiliary of the Women's Missionary Society of the United Church of Canada. Mrs. E. R. Rowland, Mrs. George Hanbidge and Mrs. James Thorne welcomed the guests, who signed the new secretary's book, a gift from A. Dyell of Peterborough, as they entered. About 100 members and friends sat down at the tables decorated with spring flowers, and set with dainty place cards.

The following program was thoroughly enjoyed: Toast to the King, was proposed by Mrs. C. Hall, Centreville. The Church, proposed by Mrs. H. T Rehill, Peterborough, and responded to by the Rev. E. W. Rowland. To the Women's Missionary Society, proposed by Mrs. E. W. Rowland, and responded to by Miss M. Hanbidge, when she gave an interesting history of the organization and officers of the Auxiliary.

A welcome was given Mrs. George Hanbidge, president of Stewart Hall Auxiliary, who presided. Greetings from Peterborough Presbyterial of the United Church were brought by Mrs. F. W. K. Harris, president.

A pleasing event took place when Mrs. W. W. Dawson presented a gift of appreciation to Mrs. Gordon Savigny, a treasurer of the Auxiliary for twenty-two years.

Greetings from Peterborough Presbyterial of the Presbyterian Church were extended by Mrs. Harold Tate, of Centreville, president.

The program also included: Solos by Master Robert Morrison; violin solos, Mrs. Percy Hooper, Peterborough; address, Rev. Mr. McConnachie, who had organized the Auxiliary twenty-five years ago; vocal solo, Mrs. A. Spenceley, Peterborough; piano duet, Mrs. Allan Dawson and Miss Morton, Bensfort.

Another pleasant interlude followed when Mrs. F. Savigny read an address to Mrs. James Thorne, and Mrs. George Stewart presented her with a life membership certificate and pin. Mrs. Thorne had been president for the longest period.

Solo was sung by Mrs. A. Spenceley. Mrs. Harold Dawson was accompanist.

A memorial service was held for the 12 members of the original Auxiliary who had died since its organization. As the Scripture was read, each person lit a tiny candle in their memory. Mrs. Dougal Matchet and Miss Gertrude Thompson were in charge of this service.

## Devine Family Guests At Party

Mrs. T. Devine, who with her daughter, Miss J. Devine, is leaving Peterborough to take up residence in Toronto was recently entertained at a farewell party, held at the home of Mrs. L. R. Groombridge, 253 Murray street. Several friends and neighbors gathered at Mrs. Groombridge's home, and Mrs. Devine was presented with a gold leaf pin, and a purse of money by Mrs. Groombridge, on behalf of the group.

A musical program was enjoyed during the social evening, and lunch was served at a table centred with white lilacs and tulips. Mrs. E. Graham, Mrs. G. Groombridge and Mrs. G. Marshall served. Those present were: Mrs. M. Thomas, Mrs. F. Warren, Mrs. W. J. Boddison, Mrs. George Marshall, Mrs. Edward Graham, Mrs. P. Groombridge, Mrs. J. Chambers, Mrs. B. Boothroyd, Mrs. J. Woods, Miss G. Groombridge, Miss J. Devine, Mr. R. Groombridge Mrs. R. Hickson, Mr. and Mrs. J. Gaskell, Mr. and Mrs. J. Hodson, Mr. and Mrs. G. E. Groombridge, Mr. and Mrs. L. R. Groombridge.

## Fashions

Mother, take a bow! Your little daughter looks radiant in Pattern 9178, her abbreviated sundress with angel bonnet (just 1¼ yds.—size 6).

Pattern 9178 comes in sizes: 2, 4, 6, 8 and 10. Size 6, sundress and bonnet takes only 1¼ yds. 35-in. cotton. Ric-rac buttons optional.

Pattern Number ..................

Size ..................

My Name ..................

..................

Address ..................

I enclosed 20c for postage

## Needlecraft Pattern

Pineapple-design crochet and lazy-daisy lilacs combine in these doilies to give your needlework variety. An asset to any room.

Rich crochet, colorful stitchery make luxurious set. Pattern 864 contains a transfer pattern of a lilac mat and 4 doilies; directions.

Pattern Number ..................

Size ..................

My Name ..................

..................

Address ..................

I enclosed 20c for postage

## Friends Give Farewell Party

At a farewell party given in her honor by Miss Jean Hair, Miss Ruth Harris and Mrs. D. Craig at the latter's home, Miss Audrey Livingstone, who is leaving Peterborough, to take up residence in the United States, was presented with a purse and lingerie.

Those present were: Misses Grace Franks, Vera Franks, Kae Walsh, Millie Wilson, Elsie Webb, Eileen Jeffries, Joan Fletcher, Dorothy Theobald, Catherine McTeague, Rita Leahy, Freda Erskine, Cleo Fowler, Pearl Thomas, Anne McCormick, Thelma Macauly, May Caird, Frances Bestard, Jean Hair, Audrey Livingstone, Ruth Harris, A. Barrie; Mesdames P. Drain, S. Sullivan, W. Staunton, R. Jopling, E. Fowler and J. Fowler.

Before leaving the Western Clock Company, where she was employed, Miss Livingstone was presented with a wrist watch, on behalf of her fellow workers on the fourth floor.

## THE TEA HOUR GOSSIP . . . .

We are today going to give you a few tips on the advanced summer styles in hats, dresses, suits and coats. Black and natural in stripes is going to be a leader for the summer. A black and natural milan straw hat, woven in about one inch wide stripes, the shape a medium sized mushroom, with a high cone shaped crown, its only trimming being a band and bow of black grosgrain ribbon. Now this same hat will fit in and can be worn with several different suits or dresses. For instance a sports outfit consisting of a paddy green suit with cardigan neckline, a daffodil yellow frilly blouse, and the black and natural striped hat. This same hat may also be worn with an afternoon dress of black sheer with a bracelet and necklace of gold suede flowers. A black chesterfield coat may be thrown around the shoulders over the suit and still the same hat. For later in the summer, we will see many very smart cotton dresses and suits worn, and with these will be shown the very wide brimmed sailor hat with a very plain trimming. These hats will be worn far on the back of the head, showing a pompadour hairdo in front. For evenings flowers will be shown a great deal in the hair. Another very smart hat that will be much worn this summer is the saucy sou' western hat, in either straw or made in the cottons to match your dresses.

Roman stripes are in the news again, for blouses to be worn with the wool jersey summer suits. Take a grey or a neutral beige wool jersey with a Roman stripe blouse, a close fitting off the face hat made of the Roman stripe material and you have a very smart and up to the minute summer suit, one that will attract attention. Camel-beige with white is another very novel color scheme for summer. Have a coat or suit in this new shade, wear with it a white felt beret on the back of the head, white gloves and white purse, also white shoes if you so desire, and you will be very smartly dressed. Another suit in the camel-beige, the coat being buttoned down the back, a white beret clapped on the side of the head and white gloves.

Rayon crepe dresses, in dots and stripes, will be much in the fashion's eye a little later on. White stripes on navy, red, brown and green and polka dots white on California brown, green, black, and the white ground with the dots and stripes of the different colors. With all of these will be worn the small off the face hat.

## W.M. Auxiliary Has Silver Tea

MILLBROOK, May 29 (ENS) — The manse of Grace Presbyterian church was the scene of a pleasant social gathering on Friday from 3.30 to 6 p.m., when the Women's Missionary Auxiliary entertained at a silver tea.

The unusually warm weather brought out a large number of guests, Rev. Walter Patterson, with Mrs. Patterson, and the vice-president, Mrs. Z. Seaton, extending a hearty greeting, and Mrs. A. S. Hall acting as cashier. Mrs. W. Charles Thorndyke invited the guests to the tea room where Mrs. J. H. Paul and Mrs. James Kennedy poured tea at a lace-covered tables centred with white lilacs and red tulips. Serving were Mrs. J. R. Thompson, Mrs. M. W. Kinsman, and Mrs. Gladys Coyte, Mrs. H. C. Lord and Mrs. H. W. Ball.

The society realized over $20 from the silver tea, with other donations yet to come in.

## Pretty Cathedral Ceremony Links Prominent Families

St. Peter's Cathedral, decorated with roses and lily of the valley, was the setting for a pretty wedding this morning, when Marguerite Doreen Sheehy, daughter of Mr. and Mrs. J. Kelly Sheehy, became the bride of Frank J. McNulty, son of Dr. F. P. McNulty and Mrs. McNulty, 289 Hunter street. Rev. Vincent Corkery officiated at the ceremony, and Rev. Fergus Sheehy of Rochester, uncle of the bride, said Mass. Miss Veronica Scollard, A.T.C.M., was at the organ, and accompanied the soloist, Miss Geraldine Collins, when she sang "Ave Maria," "On This Day" and "Panis Angelicus." Present in the sanctuary were Rev. J. T. Finn, Rev. V. J. Gillogly and Rev. Kevin Corkery, cousin of the bride.

Given in marriage by her father, the bride wore a floor-length gown of white embossed organdy, made with a full skirt, tight-fitting bodice, Sweetheart neckline, and long sleeves, coming to a point over each wrist. Her finger-tip veil of white net was caught to her head with flowers, and she carried a bouquet of white roses.

She was attended by her sister, Miss Elinor Sheehy, as maid of honor, and Miss Grace Smyth, of Oshawa, as bridesmaid. Both were dressed in gowns made on similar lines to the bride's, but with three-quarter length sleeves. Miss Sheehy wore blue embossed organdy, and yellow and mauve flower cap, and matching veil. Miss Smyth wore yellow embossed organdy, with mauve and yellow flower cap, and matching veil. Both carried nosegays of yellow roses and sweet peas. Jack McNulty, brother of the broom, was best man. Basil Phelan was head usher, assisted by Paul Sullivan and Hugh Sullivan, cousins of the groom, and Romould Brooks.

At the reception, held at the home of the bride's parents, the bride's mother received in a blue silk jersey gown, a large white hat trimmed with matching blue, and a corsage of pink roses. Also receiving was the groom's mother, in a gown of royal blue, a pink and mauve flower hat, and a corsage of yellow roses and mauve sweet peas.

As the young couple left from Port Hope for a wedding trip to London and other points, the bride was wearing a blue dress, blue hat and veil, tan accessories, and a corsage of white roses.


# FLAVOR, FOLKS!

Canadians have changed to flavorFULL Chase & Sanborn in a dominion-wide swing to finer coffee!



# SWIFT'S WEEKLY FOOD HINTS

Martha Logan, Swift's famed home economist, whose weekly, wartime cooking column is a regular feature of this page. Look for these valuable hints each Monday

by Martha Logan

## Pot Roast of Beef

**Tasty, economical and a favourite with the menfolk, pot roast is a dish it is patriotic to serve often**

There is nothing more delicious than a pot roast of beef and nothing really that is easier to prepare: I sometimes wonder whether our only reason for not serving it more often is because it *is* so much less expensive than the roasting cuts, that we cannot believe it can be so good.

Actually I am sure you will all agree if you try it again this coming week-end—that a chuck roast done this way with carrots in the pot is as fine a meat meal as you have ever eaten:

*Martha Logan*

**HOW TO COOK A POT ROAST**

5 lbs. beef chuck
Salt and pepper
Flour
Lard
Water
Carrots

Season meat and dredge with flour. Brown meat in hot fat in a heavy pot. Add a small amount of water. Cover and cook slowly in the oven (or on top of the stove) at simmering temperature. After 2½ hours add the scraped and washed carrots. Thicken the broth with flour for gravy.

**SWIFT CANADIAN CO. LIMITED**

a Dominion-wide organization devoted to the conservation and efficient distribution of Canada's food resources



# The choice of busy housewives EVERY TIME!

In thousands of homes all over Canada, Kellogg's ready-to-eat cereals play a more important part than ever before. Not only for breakfast, but for quick meals at anytime of day, for after-school and bed-time snacks—clever housewives depend on Kellogg's. *Appetizing anytime!* Always keep a supply of Kellogg's cereals in your kitchen!

*For breakfast...*

Send the children to school with a good breakfast—and be sure to include cereal. There are seven Kellogg's cereals to choose from. Serve a different one every day.

*Before bed...*

Like a snack before bed? Have a bowlful of one of the delicious Kellogg's cereals. Ready to eat in 30 seconds. Need no mixing or cooking. Easy to digest!

● Busy housewives serve Kellogg's seven delicious cereals often. Ready to serve in 30 seconds, nothing to prepare or mix. No messy pots and pans to wash. Try *every* kind of Kellogg's cereals. They're made from corn, wheat, rice and bran . . . they're flaked, shredded or popped! Remember, if it's Kellogg's it's the finest of its kind!

*Barbara B. Brooks*
KELLOGG'S FAMOUS HOME ECONOMIST

**HOW TO SAVE OTHER FOODS**

There's plenty of food in Canada for everyone. No one need go hungry. And because we *are* so fortunate, it is our duty to make the best possible use of our food supplies. Food is a weapon of freedom—don't waste it. Here's what YOU can do:

1. Buy and serve foods that are in abundance—cereals every day, fresh fruits and vegetables in season.
2. Serve only what you can eat—eat everything on your plate.
3. Serve ready-to-eat cereals often—at breakfast every day—for children's lunches—for between-meal snacks. Use them to add flavour to "left-over" dishes.

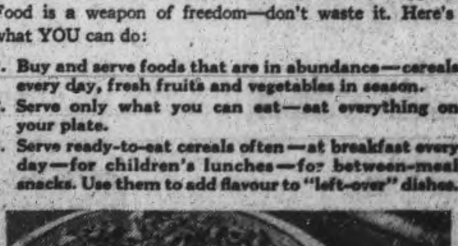

For a novel treat try a crisp topping of Kellogg's All-Wheat on your lemon chiffon or custard pies.

This week—next week—every week—buy War Savings Stamps!

**SAVE TIME . . . SAVE WORK . . . SAVE FUEL!**

## POWER HITTER . . . By Jack Sords

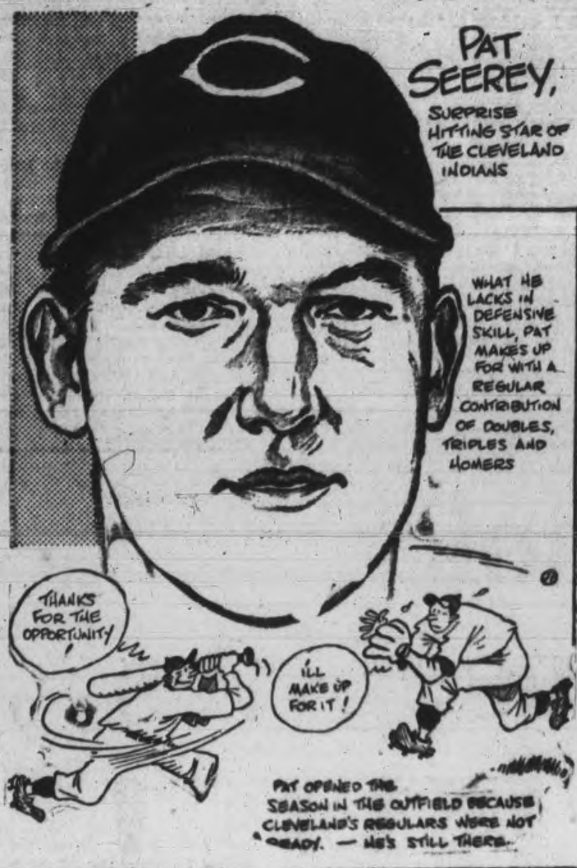


## LAWN BOWLING

By HERB MARTIN

By HERB MARTIN.

Looking over the personnel of the rinks that have just been published in the 1944 schedule book, we find it most difficult to point out any one rink as the outstanding rink of the season. In fact we honestly believe that as far as our local schedule is concerned, it is going to be wide open. And there are many reasons for making that statement.

In the first place the men's section is divided into four groups, instead of two and that in itself alters the situaton.

There will be a longer schedule than last season and that means even if you get away to a bad staft you have a chance to catch up.

The personnel of the rinks is all new and this upsets any forecasting. And there are many old timers coming out of their shell and are going to try their hand at skipping again and in many cases have brand new rinks. So taking it all in all we should have a glorious season and your guess is as good as mine.

P.S.—On second thought there is one rink in group two that looks good to us. It is just possible that they might win the group and then go on to win the club championship. Modesty forbids us from saying any more.

In the ladies' section the situation is just about the same. They, too, have a bigger membership and consequently more rinks—they will have a longer schedule and competition will be keener.

There are a few rinks that are standing pat with last year's lineup and maybe they have a slight advantage, but you never can tell—twenty games are a lot of bowling.

Now remember the opening night, Wednesday, May 31st at 7.30 p.m.

We wis hto draw the attention of the lady bowlers to an error in the schedule book. Wednesday, July 5th should read "Ladies' open rink tournament" and "mixed rinks" (milk for Britain) should read Wednesday evening, June 28th.

IT'S BOBBY FELLER—He's still quite a Feller on the pitching mound, that Bobby Feller boy who now is a petty officer in the U.S. Navy, stationed on a battleship in the South Pacific. Feller, former Cleveland pitching star, is shown zipping one of his fast balls over the plate during a recent game at Efate in the New Hebrides. In this game Feller whiffed 18 men.

## Sports Spice

By HUGH FULLERTON, JR.
Associated Press Sport Writer

NEW YORK, May 29—(AP)—Information, please? . . . About 10 years ago when the award for the leading hitter in minor league baseball was established, the National Association considered putting up a similar trophy for scholastic baseball leaders . . . but after learning how many headaches they could expect, the minor league bosses dropped the idea . . . Now this corner, with no prizes to hand out or axes to grind, would like to know who are this year's leading high school and college baseball performers.

**Quote, Unquote**

Casey Stengel: "The first few days in Milwaukee everybody gave me that limp hot poker grip and raised hell about Charley Grimm's departure. But after we won 10 in a row they began asking just once in a while: 'I wonder what ever happened to old Charley, anyway?'"

**Monday Matinee**

Swede Hagberg, Navy grid coach, hasn't seen a football game in a year . . . Did you know that Fred Merkle's famous "boner" not only cost the Giants the 1908 pennant but it also cost Christy Mathewson his only undisputed National League pitching championship? . . . Ed Reulbach won it that year with 24 victories and seven losses. If the Giants and Matty had won that game, Mathewson's record would have been 38 won, 10 lost for a .792 average to Reulbach's .774.

SHAVE IN COMFORT
With Minora Blades!
Minora is by far the best and sharpest double-edge blade in its class. It's the quality blade in the low-price field

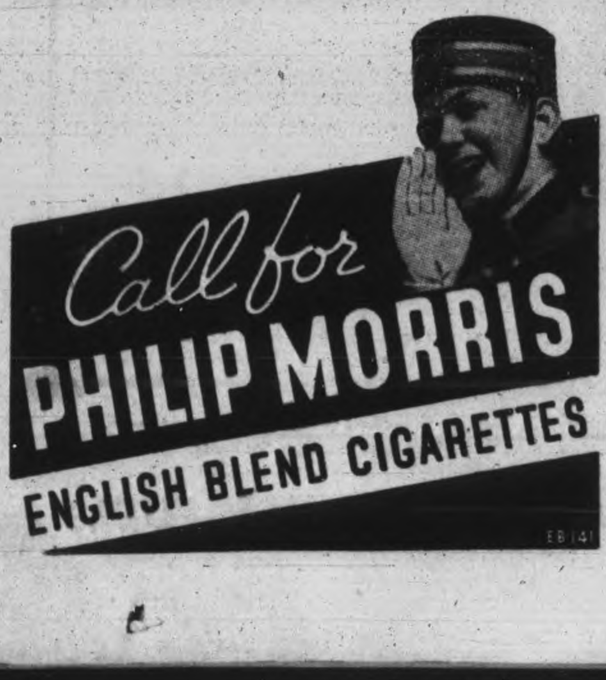


## Peterboro Team Defeats Grove School

On Saturday Peterborough-Whitaker Cricket Club played a return game against Grove School at Lakefield. It will be remembered that two weeks ago the P.-W. won by 101 to 50 and Saturday's game resulted in an almost identical result as the score was 101 to 56 in favor of the local team.

The School team was strengthened by the inclusion of two masters, Messrs. G. W. Smith (headmaster) and W. Rashleigh. The latter is a son of W. W. Rashleigh, former well-known Oxford University and Kent County cricketer who also represented the university at rugby football.

The School batted first sending in Capt. Ketchum and Mr. Smith to the bowling of Dyer and Colbran and quickly lost 3 wickets for 13. Then Alston and Rashleigh made the best stand of the inning, which produced 24 runs. The former hit hard, high and often, without much regard for defence and then skied one to the wicket-keeper for a quickly scored 17. Rashleigh played confident cricket in good style until he hit out a good one from Colbran and was bowled for 13. However the latter batsman did little and the innings closed for 56. Dyer had a great afternoon with the ball, sending down 12 over which only conceded 14 runs and produce 5 wickets. Colbran suffered punishment during the Alston-Rashleigh partnership but did his side a good turn by bowling the latter.

The P.W.'s lost Wild (3), Padgett (10) and Smith (10) for 27 but then B. Roberts and G. Colbran put on the best cricket of the day. They won the match and added 49 runs to the score, taking the total of 76. Colbran was then out for 16, one of his best efforts for some time. As the match was won, Roberts then retired for a fine innings of 33 which included only 5 singles. He showed strong defence and aggressive attack including a sixer to square leg of the same distance and direction as the one he had scored in the previous match. In order to give the tail-enders he retired and Dyer put himself at the bottom of the batting list. However four wickets fell quickly but when he joined J. Graham and a further stand was made. The latter a complete novice playing his first game, not only kept up his end but was not out when Dyer was out for 9. They had added 17 runs and taken the total to 101.

There is no match next Saturday, but a practice is called for that afternoon and it is hoped it will be so well attended that a regular practice game can be played with a full field and two batsmen. A well organized practice of this type is most useful as all batsmen get their full quota of time which they sometimes do not in matches.

Score:

**Grove School**

| | |
|---|---|
| Capt. H. Ketchum, b Dyer | 0 |
| Mr. G. W. Smith, b Dyer | 6 |
| C. Patton, b Dyer | 0 |
| Mr. W. Rashleigh, b Colbran | 13 |
| G. Alston, ct Smith, b Dyer | 17 |
| R. Langmuir, ct Roberts, b Dyer | 8 |
| R. Roy, ct Williams, b Dyer | 0 |
| I. Hyde, ct Gadd, b Colbran | 0 |
| J. Shanley, b Dyer | 5 |
| D. Crang, c and b Dyer | 2 |
| S. Ker, not out | 0 |
| Extras | 5 |
| | 56 |

Bowling analysis:

| | O. | M. | R. | W. |
|---|---|---|---|---|
| F. Dyer | 12 | 3 | 14 | 8 |
| G. Colbran | 12 | 1 | 37 | 2 |

**Peterborough-Whitakers**

| | |
|---|---|
| J. Wild, ct Langmuir, b Roy | 3 |
| A. Pagett, b Ketchum | 10 |
| F. Smith, b Ketchum | 11 |
| B. Roberts, retired | 33 |
| G. Colbran, ct Hyde, b Langmuir | 16 |
| T. William, ct Crang, b Langmuir | 0 |
| H. Gadd, b Hyde | 0 |
| W. Dyer, ct Smith, b Langmuir | 0 |
| J. Parry, ct Hyde, b Roy | 4 |
| J. Graham, not out | 7 |
| F. Dyer, ct Ker, b Smith | 9 |
| Extras | 8 |
| | 101 |

Bowling analysis:

| | O. | M. | R. | W. |
|---|---|---|---|---|
| R. Roy | 15 | 4 | 30 | 2 |
| H. Ketchum | 10 | 1 | 25 | 2 |
| R. Langmuir | 10 | 2 | 25 | 3 |
| I. Hyde | 4 | 1 | 8 | 1 |
| G. W. Smith | 1 | 0 | 5 | 1 |

Everyone was glad to see Mr. Hubert Eisdel has so far recovered as to be able to pay a short visit to the ground on Saturday and he was congratuated by the local players who have come in contact with him for many years in cricket matters.

## Major League Leaders

By the Associated Press

**NATIONAL LEAGUE**

Batting—Walker, Brooklyn .444
Runs—Bordagaray, Brooklyn 29
Runs batted in—Schultz, Brooklyn 33
Hits—Walker, Brooklyn 59
Doubles—Holmes, Boston 16
Triples—Barrett, Pittsburgh 7
Home runs — Ott, New York, Schultz, Brooklyn and Kurowski, St. Louis 6.
Stolen bases—Macon, Boston 6
Pitching—Lanier, St. Louis 6-0

**AMERICAN LEAGUE**

Batting—Tucker, Chicago .395
Runs—Johnson, Boston 29
Runs batted in—Tabor, Boston 24
Hits—Doerr, Boston 45
Doubles—Doerr, Boston 12
Triples—Gutteridge, St. Louis 5
Home runs—Hayes, Philadelphia and Seerey, Cleveland 6
Stolen bases — Stirnweiss, New York and Gutteridge, St. Louis 8
Pitching — Leonard, Washington 4-0.

**STRONG ON EDUCATION**

JOHANNESBURG — (CP) — Many young Frenchmen have registered at the University of the Witwatersrand this year. There are more students from African territories than ever before.

## SPORTS-Day by Day

By FRED D. CRAIG

The City League battle tonight between St. Peter's and the Military Training Centre should be one of the most entertaining tussles so far this season and attract a good crowd to Riverside Park. Both teams need the win and both will have their strongest lineups in action. The Military Training Centre club will likely show a few changes from the opening night roster as the Soldiers will be fighting to get into the win column. On the other hand St. Peter's will be also gunning for a victory that would put them up in a second-place tie with the Plazas. The two outfits look to be evenly matched. On Tuesday night the league-leading Switchgear team will meet the U.E.W. team and Manager Murph Chambers' team will be seeking their third straight win. The Union team after dropping a couple of games last week has been striving to fill in the weak spots and a stronger lineup will undoubtedly take the field tomorrow night. Both of these games will get under way at 6.45 o'clock sharp.

* * * * * *

**Tomorrow night's attraction in the Girls' Softball League will bring together the two championship teams of last season, the Westclox girls who won the senior title and the Brintons who for the second year in succession grabbed off the intermediate honors in 1943. It should be an interesting battle all the way. Word from the Brinton camp is that they have rounded up another good club this season while the Big Bens showed their calibre in the opening game by getting the jump on their old rivals, the Aircraft outfit and defeating them by a late innings rally. The rival pitchers for tomorrow night's clash have not been announced but it is expected that Manager Ab Delahaye will work one of his new twirlers against the Brintons, possibly Nona Whetung and that Isobel Bullock will be seen back in her old position behind the bat. There should be a big crowd at this engagement for Westclox always have a good following and there will be natural interest among the fans over the first appearance this season of the popular Brinton club. On Wednesday night two of this season's new clubs the Quakers and Westclox seconds will be the contestants.**

* * * * * *

### And Wagner, Too

Promoter Frank Tunney has evidently set out with the idea of giving Peterborough wrestling fans plenty of thrills Tuesday night for he has chosen for the opening bout to match Strangler Bob Wagner of Portland Oregon with Verne Baxter who also hails from Oregon. That should prove about as grim an engagement as the four-ring circus in the main event. Wagner and Baxter may hail from the same state but there will be nothing neighborly in their attitude toward each other when they meet in the ring. The Strangler who is back in the form that used to arouse the ire of Toronto and Montreal fans every time he put in an appearance and whose manhandling of Whipper Billy Watson made the Toronto followers of the mat game want a law passed against such villains couldn't be anything but vigorous in his methods. His theory is simple. Why worry about technique and form when you can get the same results by battering your opponent all over the ring is the question that Wagner always asks and he has won a good many bouts inexactly that way. In Baxter however he is meeting a battler who can be just as tough as he is and the result should be a fitting introduction to the mass fight that will form the main bout

* * * * * *

**As for the feature attraction the more the fans look at that lineup the more they can picture action galore. Another tussle between John Katan and Frank Sexton would be exciting enough by itself but with a pair of rowdies like the hard-hitting Al Bunny Dunlop and the hard-butting Nick Elitch waiting around in the wings for their chances to get in the odd punch there should be excitement in gobs. Peterborough fans have never seen tag team wrestling but the performers who are going to take part in the first local demonstration of this mass grappling are so well known and their behavior in the ring is such a familar story that the local followers of the game know they will be justified in expecting anything. If the rules of tag wrestling are followed closely the action should be fast and furious with partners changing places time after time. And if the battlers forget all about the rules, and Dunlop and Elitch in particular are likely to do just that, the excitment will be all the greater. The biggest crowd in months is expected for this unusual attraction.**

* * * * * *

### Lots of Baseball

Once again the big leagues were favored with good weather over the weekend and there was plenty of action in both loops and also plenty of features. One development in the National League was the clean-cut manner in which the Boston Braves cooled off the hot Chicago Cubs who were sailing along on a seven-game winning streak until they ran into the Braves and their two ace pitchers Jim Tobin and Al Javery yesterday. Boston took both ends of the double-header, winning the first 7 to 3 in a game in which five home runs were hammered out and taking the second 7 to 4. Another highlight of the National League was the fact that Rip Sewell with his dipsy doodle delivery grabbed off his sixth victory of the season in decisive fashion. The veteran allowed the Philadelphia Blue Jays only six hits. And still another standout performance was the pitching exhibition staged by Mort Cooper yesterday in shutting out the New York Giants Sunday. Cooper had to leave a recent game with a lame flipper and there were alarmist stories that the arm was bad enough to handicap him for some time. Evidently there wasn't much wrong with the Cooper right wing yesterday for he held the Giants to three scattered hits and the Cards took the engagement 8 to 0. The Cardinals with Munger earning his fifth victory as against one loss also defeated the Giants Saturday 6 to 4 but the New Yorkers salvaged something out of the series when Rookie Bill Voiselle held the Cards to three hits in the second game Sunday and the Giants won 3 to 1.

* * * * * *

**In the American League Hank Borowy of the Yanks became a six-game winner when he was credited with the win in an eleventh inning tussle, which the Yanks took from the St. Louis Browns 6 to 3. It was 2-2 when the New Yorkers went to bat in the 11th and they chased over four runs while the best reply the Brownies could make in their half was a solitary counter. Detroit Tigers had a good weekend, winning two out of three battles, Hal Newhouser came up with a five-hitter Saturday to beat the Philadelphia A's 2 to 1 and the Bengals had a field day in the second game of Sunday's double-header with Washington which they took 15 to 2 after the Senators had eked out a 4 to 2 victory in the first half of the twin card. It must have been a gratifying surprise for big Rufe Gentry, former Buffalo Bisons to have the Tigers score a flock of runs for him. Detroit piled up 18 hits in that one-sided engagement and Jimmy Outlaw and Rudy York, hit homers, the latter's being his fourth of the season.**

* * * * * *

Sporting Chile Con Carne: All games in the juvenile section of Church Softball League scheduled for tonight have been postponed because of the reception to be tendered the crew of H. M. C. S. Peterborough ....Rube Melton of the Brooklyn Dodgers has finally won himself a ball game. He was credited with the victory yesterday as the Bums nosed out the Cincinnati Reds 3 to 2....If the Boston Red Sox had only to play the Chicago White Sox they would be champions already. Joe Cronin's men have won all six games played with the Pale Hose this season....Toronto Leafs are still leading the International loop although they dropped two out of three games over the weekend. Saturday Kemp Wicker of the Rochester Red Wings shut them out 1 to 0 while on Sunday Pete Campbell's hirelings broke even with the Montreal Royals. The crowd that saw H. C. Hatch's Acara win the King's Plate Saturday was the largest in the history of the event, close to 40,000 people...Nick Strincevich took his second beating of the year yesterday after starting the season with four straight wins.

DONKEY CHAMP—Pte. Daniel Y. Carson, of St. Joseph, Mo., shown wearing the winner's wreath as he sits astride his gallant little donkey after winning the donkey handicap at the rodeo staged by the men of the 5th Army on the Anzio beachhead, Italy.

## Phelan Stops Fight June 9

NEW YORK, May 29 (AP)—Mike Jacobs of the 20th Century Sporting Club, received a telegram from Gen. John J. Phelan, chairman of the New York State Athletic Commission, Saturday instructing him to give no further publicity or permit the sale of tickets "pending the commission's decision" for the Henry Armstrong-Al Davis bout.

The fight was announced Friday by Jacobs who billed it for 10 rounds in Madison Square Garden on June 9.

Armstrong was soundly whipped by Ray Robinson in the Garden on Aug. 27, 1943, and immediately following the bout announced his retirement from the ring. This winter, however, he returned and last Monday in Washington stopped Aaron Perry, young welterweight.

Davis was suspended permanently by the New York commissioners for fouling Fritzie Zivic in November, 1940, but was reinstated this winter and knocked out Bob Montgomery, then New York State lightweight champion, in a single round. He is a Brooklyn welterweight.

Phelan's telegram said that "last night's announcement (at the Lee Savold-Joe Baksi fight) in Madison Square Garden relative to the date for the bout was without authority of this commission . . . as no action has been taken relative to your request to hold the contest."

The next commission meeting is scheduled for Thursday.

## St. John's Bantams Defeat St. James'

The bantam teams from St. James' Church and St. John's Church played a league softball game at the Oval on Wednesday last. St. John's won a victory over St. James' by a wide margin. The teams;

St. James' Church — B. Prest, 2b; Deck, ss; Beggs, 1b; Bannon, cf; Breadman, c; Jones, lf; Wallace, rf; Gibson, 3b; Downer, p; R. Harris, p; B. Tate, cf.

St. John's Church — Langhorne, Cutmore, Swanston, Wilfong, Burrows, Wyatt, Van Allen, Paterson, Wyatt.

On May 31 Knox Church bantam team plays St. Andrew's at Queen Mary, St. John's vs. St. Paul's at the Oval, St. James' vs. St. James' II. at King Edward, George Street v. Park Street at Queen Alexandra.

The Church League teams invite fans to its ball games on Wednesday night. Come and cheer the boys.

## Killed At Poker

HOLLYWOOD, May 29—(AP)—A familiar scene from old-time western movies—gunplay at the poker table—was enacted in reality early yesterday, police reported, leaving one player dead and a bystander wounded. Slain was Harry Lucenay, 47, film extra and owner of "Pete," a dog with a black-ringed eye, for years a performer in "Our Gang" comedies. Booked on suspicion of murder was Charles Z. Bailey, 71, who said he shot in self-defence.

HANDLES "STINGERS"—Gregory S. Margin, Newark, N.J., former member of the United States Davis Cup tennis teams, turns up with a new racket. Now a staff sergeant he mans the "stingers" in the tail of a Flying Fortress based in Italy.

## Graham Trophy Play Gets Under Way

Excellent golfing weather attracted a fair number of golfers to the first tee for the weekly sweepstakes at the Peterborough Golf and Country Club Saturday afternoon. The brand of golf exhibited is rapidly approaching mid-season form and the score cards show that some of new and younger members are going to press the old reliables very hard for top honors this season.

The low gross in the first flight went to Orlie DeGraw with a score of 81. Three players tied for the low net in the first flight, Hugh Waddell scoring an 87, handicap 12, for a net of 75. Gordon Whatman a 90, with a 15 handicap, for 75, and Stan Payne 83, with a handicap of 8 for a net 75. A draw will be made to determine which of these three players takes home the bacon.

In the second flight, C. V. Elliott turned in a nice score of 90, with a handicap of 21 for a net 69, for the gross prize, while R. G. Maniece posted 91 with a handicap of 22, net 69, for the low net in the second flight.

Other scores posted read as follows:

| | Gross | H'cap. | Net |
|---|---|---|---|
| H. Benson | 103 | 24 | 79 |
| J. G. Wharry | 95 | 17 | 78 |
| S. Longhurst | 98 | 22 | 76 |
| T. T. Rodgers | 97 | 20 | 77 |
| J. H. Vernor | 119 | 28 | 91 |
| H. Cranford | 93 | 16 | 77 |
| C. P. Browne | 101 | 22 | 79 |
| W. Brady | 105 | 30 | 75 |
| Rev. George Kelly | 92 | 22 | 70 |
| J. E. McKerchar | 102 | 20 | 82 |
| C. Westbrooke | 101 | 21 | 80 |
| F. Jobbitt | 100 | 17 | 83 |
| R. Abbott | 87 | 7 | 80 |
| A. Rutter | 96 | 14 | 82 |

**C. G. Graham Trophy**

One of the largest number of teams on record teed off Sunday afternoon at the Peterborough Golf and Country Club to compete in a mixde 2-ball foursome tournament for the C. G. Graham Trophy. The trophy, a large silver serving tray, was on display at the Club House and many a coveted glance was cast in its direction.

Losers in the first round and again in the second round, will be redrawn for a consolation prize at a later date. Some surprisingly good scores were turned in and a few upsets were noted in some matches where younger, sometimes more inexperienced players, beat out twosomes who had been at the game for some considerable time.

Graham Whiting teamed with Miss Mary Strickland, handicapped at 26, defeated Andy Rutter and Miss Florence Leach with a handicap of 17. Bob Abbott and daughter Margaret, handicap 22, defeated Mr. and Mrs. O. M. Steer, handicap 19, in a very close match which ended 1 up on the last hole. Max Lauder teamed with Mrs. O. Hutchings, handicap 16, beat out Mr. and Mrs. C. V. Elliott, handicap 24, 2 up and one to go, in a very exciting match. J. M. Watson and Mrs. S. McBride, handicap 24, defeated Tom Mackay and Mrs. Hicks-Lyne, handicap 29.

C. B. Brown and Miss Bullock, handicap 29, tied with Mr. and Mrs. H. Waddell, handicap 15, but later withdrew, due to the fact that Mr. Brown will be unable to compete in further competitions for the Graham Trophy. Miss Bullock will be redrawn with another partner in the consolation round.

Mr. S. McBride and Mrs. J. Watson, handicap 30, defeated Mr. and Mrs. R. G. Manience, handicap 24, three up and two to go. Mr. C. Westbrooke nad Mrs. F. Roy, handicap 20, defeated Mr. G. Monkman and Mrs. McConkey.

Mr. Gordon Whatman and Miss Armstrong, handicap 26, defeated Mr. and Mrs. G. A. Wood, handicap 14. Mr. B. Butler and Miss Betty Richardson, defeated Mr. J. Sackville and Miss M. Wood. Mr. and Mrs. J. H. Eastwood, handicap 32, defeated Cyril Monkman and Miss Davidson, handicap 34.

The next two-ball foursome competition will be held Sunday afternoon, June 25, weather permitting. Watch this column for further draws and information. Mr. McCreery and Miss Johnson will be asked to break their tie with Mr. and Mrs. McKerchar before June 25.

TRACK COACH DIES—Kenne Fitzpatrick, 79, dean of American track and field coaches, is dead, after years of illness. Fitzpatrick coached at Yale, Michigan, and then coached at Princeton for 22 years. Among the students he trained were A. A. Stagg and Bill Bonthron.

## Bowling Club Plans Tourneys

COBOURG, May 29.—(ENS). — Preparations are going ahead rapidly for the opening of the lawn bowling season here. New players are welcome and all new players will be given instruction in the game. F. J. Skitch was appointed chairman of a committee to look after the new players.

Tournament dates for Cobourg are July 13 and August 25, while men's rinks on the first date and mixed rinks on the latter. The ladies' section of the club is made up of 63 members and will have 12 rinks in the inter-rink competition. Due to the fact that there are more lady members in the club than men, no more members will be admitted to the ladies' club until the two sections are closer to a parity. However new members who are husband and wife may join.

It has been decided to procure a piece of land for the purpose of growing sods for re-surfacing the greens whenever needed. The present plant of seeding each fall does not produce a growth of grass sufficient to stand up for season's play. This season the inter-town games between Cobourg and Port Hope will be continued.

The point system of rink play, which was introduced last summer, has proved popular with the players as it does away with continual postponement of scheduled games through absence of some of the players.

## Sailor Decorated

HALIFAX, May 29—(CP)— The man who was at the wheel of one of the first two Canadian Corvettes to be credited with a U-boat kill received the British Empire medal today in an investiture at the dockyard here. Chief Petty Officer Walter L. Harding of Yarmouth, N.S. was coxswain on H.M.C.S. Chambly when she and the Corvette Moose Jaw co-operated in a kill in the fall of 1941.

## Close Quarters

SOMEWHERE IN ENGLAND, May 29 — (AP) — Fighting was at such close quarters that some planes came home after yesterday's big U. S. raid on Germany with blood on the outside of their windshields.

Complete Auto Service
MOTOR REPAIR. BODY
BUMPING, REPAINTING
J. J. DUFFUS CO.

NEVER BEFORE!
IN PETERBOROUGH
TAG TEAM WRESTLING
THE TEAM OF
KATAN & DUNLOP
vs.
THE TEAM OF
SEXTON & ELITCH
2 Out of Three Falls to a Finish
Dunlop and Katan claim they can beat any two other wrestlers in the world.
DON'T MISS THIS SPECTACLE
ONE OTHER BOUT
BOB WAGNER vs. VERN BAXTER
Tues., May 30, 8.45 p.m.
BROCK ARENA
PETERBOROUGH
NO INCREASE IN PRICES

YOU'LL BE HEARING A LOT ABOUT THIS YOUNG LADY—Patty Aspinwall, the Indianapolis miss who ranks as one of the outstanding breast stroke swimmers, already is practising up for the outdoor meets to come.

## Canadian Sport Snapshots

By SYD THOMAS
Canadian Press Staff Writer

TORONTO, May 29.—(CP).—The gentler sex is far from gentle in its ways when attending a sport spectacle, as many fans can tesify. But it remained for Andy (Toronto Star) Lytle to level a charge against the frails that no doubt will cause squells of rage and sharpening of nails.

In brief, Andy passes on the reported opinions of parimutuel clerks and cashiers, who squirm inwardly whenever the howling mob of female bettors assaults their wickets. The clerks say the "unfair" sex, as they term them, takes undue advantage of a mere man's weakness for curves and limpid peeperjs and does more than a little illegal dealing at the grilled window.

The charge is that the lasses will try every trick of the trade to swindle a little money even to passing "pigeons" or faked winning tickets. That, and other heinous crimes committed in the belief that it's o.k. to try and beat the race racket, just as it's all right to gyp the government.

Well, that's the story but pardon us while we duck out the back way before the shooting starts.

**Doubling back:**

Maurice (Winnipeg Free Press) Smith credits Lou Davies of Winnipeg and the late Hubert Lister of England with introducing the popular daily double at race tracks on this continent. Davies, a racing chart publisher, and his colleague brought the idea from Britain.

**Monday Mutterings:**

Mike Milner, hurler with the U.S. army officers' fastball team in Edmonton doesn't pull his punches. While chalking up a no-hit, no-run, no-bases-on-balls game, he fanned twelve batters and himself clouted a double and two homers in three chances.... Manager Paul Thompson of Chicago Black Hawks claims he was a little discountenanced when presenting a cup to the Vancouver Juvenile Hockey League champs the other night. Opines Paul sadly: "This is the closest I have been to a cup in years."....Roy Worters, remembered as the pepperpot little goalie with the bygone New York Americans wasn't at a loss for words at a testimonial dinner given Charlie Conacher. But the word were for the wrong guy. Roy talked 20 minutes about colourful anecdotes and reminiscences of his days in the N.H.L., but forgot Charlie until he was reminded. Then he gave out with: "Oh, sure, Charlie is a good guy." And sat down.

## Here and There in Sport

By The Canadian Press

After a lapse of one year because of war conditions, Delaware Park at Stanton, Del., resumes operations to-day for a 30-day meeting, the program for which is studded with 13 stake events for purses totalling $478,000. The track is trying the experiment of discarding the daily double for the stated purpose of relieving travel difficulties and discouraging war plant absenteeism.

Back in London from Chatham on week-end leave, Tommy White, ace hurler of the London Army team last season, pitched a no-hit 17-1 victory against Stratford Nationals on Saturday night for the opener of the inter-county senior ball loop. Stratford protested the game, however, claiming White and First-Baseman Hank Biasatti had played in the Kent County League earlier in the week.

A 1-10 favorite, Warren Wright's Twilight Tear scored her seventh straight win as a three-year-old on Saturday in winning the American Coaching Club Oaks at Belmont Park before 34,475 fans.

Widely known as a turf writer and publicity director, Jimmy Loftus, 41, died on Saturday at New York. He played hockey while attending McGill University, Montreal, and later figured as a pro player.

## Yesterday's Stars

By the Associated Press.

Mort Cooper, Cards, and Bill Voiselle, Giants — Cooper held the Giants to three hits and struck out 10; Voiselle limited Cards to three hits in nightcap.

Dixie Walker and Eddie Basinski, Dodgers — Walker batted in three runs with three hits in 8-7 Dodger victory in opener; Basinski's single with the bases full in sixth inning of second game drove in winning runs to give Brooklyn a double triumph over Cincinnati.

Rip Sewell, Pirates, and Dick Barrett, Phillies — Sewell shut out Phillies 4-0 in the first game; Barrett pitched and batted Phillies to an even split, making three hits and winning 8-2.

Johnny Lindell and Ed Levy, of Yankees—Lindell hit homer in the 11th inning of opener and drove in two other runs; Levy hit two doubles and homer in second to give the Yankees a clean sweep over the Browns.

Edgar Busch, Athletics, and Buddy Rosar, Indians—Busch made three hits in the opener and drove in two runs in 4-3 Athletics victory; Rosar batted in two winning runs in nightcap to give the Indians an even break.

**LONDON'S LEVIATHAN**

The mechanism of Big Ben, giant London clock, includes a 13½ foot pendulum, numerals two feet high minute hands 14 feet long and hour hands nine feet long.

This Week
SUMMER GARDENS
PETERBOROUGH
MONDAY
ROLLER SKATING
TUESDAY
WRESTLING
FRIDAY
DANCING
"Melody Men"
SATURDAY
DANCING
"MELODY MEN"

DANCING
Wed., May 31
Brock St. Summer Gardens
DOOR PRIZE—MADE-TO-MEASURE SUIT
Music By Melody Men
Sponsored By Aircraft Ladies' Softball Team

## Hatch Entries Dominate Race

TORONTO, May 29 (CP)—Acara, from the stable of H. C. Hatch of Toronto, won the 85th renewal of the King's Plate at Woodbine Park here Saturday before more than 38,000 racing fans.

He broke fast from the starting gate with 11 other top Canadian-bred three-year-olds and covered the mile and an eighth course in 1.54 4-5 seconds to finish 3½ lengths ahead of his stablemate—Ompalo. He was the best of the field and at no time was there any doubt as to the winner.

Korafloyd from the Medway Stables, London, Ont., came in third, 1½ lengths behind Ompalo.

The victory was the fourth Plate triumph for Hatch who first won the event in 1936 with Monsweep. Goldlure carried the colors to victory in 1937 and Budpatch in 1941.

Hatch sent three horses to the Post Saturday, Sayonara, the third of his string, coming home in fourth position.

For his victory Acara earned more than $9,000 for his owner besides the 50 guineas donated by the King.

Ridden by Bobby Watson, leading jockey at Woodbine last week, Acara broke with the leaders and held off all threats through the backstretch. He was third at the half-mile post and from there on gradually moved into the lead, crossing the tape with plenty to spare.

## MOVIE TIME TABLE

**Centre**—"Johnny Come Lately", 3.05, 6.20, 9.35; "Spotlight Scandals", 1.45, 4.58, 8.15.

**Capitol** — "Government Girl", 3.15, 5.50, 8.35; "The Falcon Out West" 2.00, 4.45, 7.20 and 10.10.

**Regent**—"Mr. Big", 2.35, 5.00, 7.35, 10.10; "Big Blockade", 1.30, 4.00, 6.25, 9.05.

## Yankees Sweep Two Games Against Browns

By TED MEIER
Associated Press Sport Writer

It seems to be double or nothing for the New York Yankees when they play a double-header.

Manager Joe McCarthy's Bronx bombers have played four twin bills so far this season and have swept all of them. Their latest double success came yesterday at St. Louis where they whipped the Browns twice 6-3 in 11 innings and 6-2, to take a three-game lead in the American circuit.

The St. Louis Cards, National League leaders, gained only a split with the Giants when Bill Voiselle hurled a three-hitter for the New Yorkers to take the nightcap, 3-1, before 33,104 paid at the Polo Grounds. In the opener big Mort Cooper also twirled a three-hitter and fanned 10 in blanking the Ottmen, 8-0.

Jim Tobin and Al Javery of the Boston Braves put an abrupt end to the seven-game winning streak of the Chicago Cubs. Their pitching coupled with Butch Nieman's two homers and a triple, gave the Braves both ends of a twin bill, 7-3 and 7-4.

The Boston Red Sox made it six
The Boston Red Sox made it six straight over the Chicago White Sox by pasting the Dykemen twice, 6-4 and 4-2.

Brooklyn delighted a turnout of 28,061 at Ebbets Field by beating Cincinnati twice, 8-7 and 3-2. Augie Galan's eighth-inning single won the opener.

Detroit managed to win its third of 16 home starts by pounding out a 15-2 triumph over Washington in the second game of a bargain bill. The Senators won the opener 4-2 behind Johnny Niggeling's effective pitching. A first-inning homer by Jimmy Outlaw with the bases loaded started the Tigers to an easy conquest in the afterpiece.

Rip Sewell pitched and batted Pittsburg to a 4-0 victory over the Phillies, but Freddy Fitzsimmons' men turned on Nick Strincevich to grab the nightcap, 8-2, for a split.

Cleveland and the Philadelphia Athletics also divided a double-header. Jesse Flores' pitching won the opener for the A's, 4-3, but the Tribe won the second, 5-3.

## Chess Championship

SASKATOON, May 29 (CP) — The Dominion Chess championship will be held here in the summer of 1945, it was announced yesterday following the annual meeting Saturday of the Canadian Chess Federation.

Canon H. L. Roy of Winnipeg was re-elected president.

## One-Armed Batter

CHATTANOOGA, Tenn., May 29 (CP)—Pete Gray, one-armed outfielder with Memphis in the Southern Association, yesterday hit a home run over a fence 330 feet away and 20 feet high. The blow helped Memphis whip Chattanooga 10-2.

Gray, who had a trial with Toronto of the International League some seasons ago, also stole two bases yesterday, to give him the league lead with a total of 15.

THESE SEA-GONG NAGS ARE SPEEDY — Sylvia and Barbara Chambliss, entrants in the servicemen's water derby at Cypress Gardens, Fla., tied in a photo-finish—and here's the photo to prove it.

## Baseball Results and Record

**INTERNATIONAL LEAGUE**

| | Won | Lost | Pct. |
|---|---|---|---|
| Toronto | 17 | 13 | .567 |
| Buffalo | 17 | 14 | .548 |
| Jersey City | 16 | 14 | .533 |
| Rochester | 18 | 16 | .529 |
| Montreal | 17 | 16 | .515 |
| Syracuse | 13 | 13 | .500 |
| Baltimore | 13 | 15 | .464 |
| Newark | 10 | 20 | .333 |

**Sunday's Results.**

Toronto 8-3, Montreal 7-5.
Buffalo 5-8, Rochester 3-3.
Jersey City -4, Syracuse 1-2.
Baltimore 13-3, Newark 5-1.

**Saturday's Results.**

Rochester 1, Toronto 0.
Buffalo 4, Montreal 14.
Newark 7 Baltimore 5.
Syracuse 8, Jersey City 2.

**NATIONAL LEAGUE**

| | Won | Lost | Pct. |
|---|---|---|---|
| St. Louis | 24 | 10 | .706 |
| Cincinnati | 19 | 13 | .594 |
| Pittsburgh | 17 | 12 | .586 |
| Brooklyn | 15 | 18 | .455 |
| Philadelphia | 13 | 16 | .448 |
| Boston | 17 | 21 | .447 |
| New York | 14 | 20 | .412 |
| Chicago | 11 | 20 | .355 |

**Sunday's Results.**

St. Louis 8-1, New York 0-3.
Pittsburgh 4-2, Philadelphia 0-8.
Boston 7-7, Chicago 3-4.
Brooklyn 8-3, Cincinnati 7-2.

**Saturday's Results.**

St. Louis 6, New York 4.
Chicago 3, Boston 2.
Cincinnati 2, Brooklyn 0.

**AMERICAN LEAGUE**

| | Won | Lost | Pct. |
|---|---|---|---|
| New York | 20 | 11 | .645 |
| Washington | 19 | 16 | .543 |
| St. Louis | 20 | 18 | .526 |
| Philadelphia | 18 | 17 | .514 |
| Boston | 17 | 18 | .486 |
| Detroit | 17 | 20 | .459 |
| Cleveland | 16 | 21 | .432 |
| Chicago | 14 | 20 | .412 |

**Sunday's Results.**

New York 6-6, St. Louis 3-2.
Boston 6-4, Chicago 4-2.
Philadelphia 4-3, Cleveland 3-5.
Washington 4-2, Detroit 2-15.

**Saturday's Results.**

New York 3, Chicago 4.
Boston 2, St. Louis 4.
Washington 4, Cleveland 5.
Philadelphia 1, Detroit 2.

## 4th Battery Plans Recreational Evening

A sports parade and recreational evening, headlined by a softball game and the showing of the Ministry of Informations dramatic film, "Next o Kin", will be enjoyed by members of the 4th (R) Heavy Anti-Aircraft Battery at the Armouries this evening. Refreshments and a sing-song will be part of the program.

Two members of the unit, one of whom is going on active service, have left the Battery recently, and a recruit has been taken on strength this week. Gnr. A. W. Beardsmore, 555 Sherbrooke street, has joined the R. C. A. F. Sgt. R. J. Showalter 445 Albertus street, one of the Battery's most experienced non-coms and a member since 1942, is leaving for Ottawa where he will take a position with the Government Electrical Inspection Board. In Peterborough Sgt. Showalter has been employed by Government Inspection at the Outboard Marine Co. The 4th Battery's recruit is Gnr. C. N. Farrow, 567 Chamberlain street.

The committee which has been responsible for the arrangements for tonight's recreational parade is headed by 2nd Lt. W. G. Ovens, serving as chairman, and also includes BSM. L. G. Anthony, L/Sgt. L. A. McClure and Gnr. J. B. Fuller.

## 16 Blood Donors

MARMORA, May 29.—(ENS). — Sixteen blood donors, including three new ones attended the Belleville Blood Donors' Clinic on Sunday. Those making the trip were: Merle Gordon 8, Mrs. Frank Leal 6, Gordon Jarvis 5, William Meehan 5, Donald Richardson 4, Leeland Richardson 3, Thomas Young 3, Kenneth Lough 3, James L. Hewitt 3, Wesley Hamilton 3, Nathan Mumby 3, Leslie Bell 3, Cecil Bell 3 Clarence Murphy 1, Graham Bell 1, Bruce McInroy 1. This brings the total number of individual donors to 238.

READY FOR WEDDING—When Lance-Corpl. Elizabeth Frances Ford marries her "cowboy" bridegroom, Sergt. Kenneth Marion Field, of Montrose, Colorado, she will wear a white wedding dress sent by Mrs. Roosevelt for the use of British brides in the service. Here we see the bride in her bridal gown as her sister, Pte. Jean Barbee, who married an American soldier seven months ago, assists the bride-to-be.

## What's On the Air

| Stations | Kilocycles |
|---|---|
| CHEX | 1430 |
| CBL | 740 |
| CFRB | 860 |
| WEAF | 660 |
| WJZ | 770 |
| WABC | 880 |

Symbols: D—Drama, M—Musical, R—Religious, S—Songs, T—Talk, V—Variety, N—News

This Program has been given the Peterborough Examiner by stations herein listed. If the presentations as scheduled are not on the air, the fault lies with the stations and not with the Examiner.

**Radio Station CHEX Carries the News on the Hour**

### MONDAY EVENING

**6:00 P.M.**
CHEX—News; Tune of Times
CBL—Relax and Enjoy
CFRB—Dinner Music

**6:15 P.M.**
CHEX—Swing and Sway
CBL—Market Report
WJZ—Hap Harrigan-D
WEAF—Serenade to America

**6:30 P.M.**
CHEX—News; Rhythm R'nd-up
CBL—Curtain Echoes
WJZ—Whose War is This?
WABC—Arthur Godfrey Show

**6:45 P.M.**
CHEX—Stand by for Advent.
WABC—World To-day-N
WEAF—Lowell Thomas-N
CBL—BBC News

**7:00 P.M.**
CHEX—News; Sportcast
CFRB—Vic and Sade-D
WJZ—Horace Heidt's Orch.
WEAF—Pleasure-Time-M
CBL—Virginia Warren-S

**7:15 P.M.**
CHEX—School Children
CFRB—Musical Revue
WABC—Ed Sullivan Entertains
WEAF—News of the World

**7:30 P.M.**
CHEX—Down Nature's Trail
CBL—Carol Sisters
WJZ—Lone Ranger-D
WABC—Blondie-D

**7:45 P.M.**
CHEX—Essay Contest
CBL—News Roundup
WEAF—H. V. Kaltenborn-N

**8:00 P.M.**
CHEX—News; Green Hornet
CFRB—Vox Pop
WEAF—Sing a War Song
CBL—Victory Parade
WJZ—Watch the World-N

**8:30 P.M.**
CHEX—To be announced
WABC—Gay Revue-M
CFRB—Spin to Win
CBL—Horse Co-operative-T
WEAF—Firestone Musical
WJZ—Blind-Date-V

**9:00 P.M.**
CHEX—News; Concert Hall
CFRB—Old Acquaintance-D
CBL—The Festivals-M
WEAF—Telephone Hour-M
WJZ—Counter Spy-D

**9:30 P.M.**
CHEX—Information Please
WJZ—Spotlight Bands
CFRB—Drama

**10:00 P.M.**
CHEX—Uncle Silas-D
CFRB—Screen Guild Players-D
CBL—National News
WEAF—Contented Program-M
WJZ—Raymond G. Swing-T

**10:30 P.M.**
CHEX—Melody in the Night-M
WABC—Showtime-D
CBL—Don. Turner's Orch.
WJZ—Hollyw'd Award Theatre
WEAF—Dr. I. Q.

**11:00 P.M.**
CHEX—News; Sign Off
CBL—Radio Newsreel

### TUESDAY MORNING

**6:00 A.M.**
CHEX—Early Risers

**6:40 A.M.**
CHEX—News

**7:00 A.M.**
CHEX—News

**7:30 A.M.**
CHEX—News Highlights

**7:45 A.M.**
CHEX—Morning Cheer

**8:00 A.M.**
WEAF—News Roundup
CFRB—Jim Hunter-N
WJZ—The Kibitzers

**8:15 A.M.**
CHEX—Breakfast Musicale
CFRB—Coffee Time-M
WEAF—Do You Remember-M

**8:30 A.M.**
CHEX—Breakfast Musicale
WJZ—Nancy Craig-T
WABC—Missus Goes Shopping
CBL—March Past

**8:45 A.M.**
CHEX—Morning Devotions
CFRB—Coffee Club
CBL—March Past
WABC—Margaret-Arlen-T

**9:00 A.M.**
CHEX—News; Salon Strings
CFRB—Interlude
CBL—Mirth and Madness-V
WJZ—Breakfast Club-V

**9:15 A.M.**
CHEX—On Parade
CFRB—Sing Along Club

**9:30 A.M.**
CHEX—Console Airs
CBL—Daytime Classics-M

**9:45 A.M.**
CHEX—Musical Magic

**10:00 A.M.**
CHEX—News; Masterworks
CFRB—Decorating Talk
WJZ—Sweet River-D
WABC—Valiant Lady-D

**10:15 A.M.**
CFRB—Baby Program-T
WABC—Kitty Foyle-D

**10:30 A.M.**
CHEX—Novatime
CBL—Wartime Housekeeping
CFRB—Mrs. Aitken-T
WABC—The Open Door-D

**10:45 A.M.**
CHEX—With the Jesters
CBL—Monica Mugan-T
WEAF—Music Room
WJZ—The Listening Post-D

**11:00 A.M.**
CHEX—News; Victor Opera Co.
CBL—Road of Life-D
WJZ—Breakfast at Sardi's-V
WABC—Honeymoon Hill-D

**11:30 A.M.**
CHEX—Invit. to Syncopation
CBL—Soldier's Wife-D
WEAF—Brave To-morrow-D

**11:45 A.M.**
CHEX—On the Lighter Side
WEAF—David Harum-D
CFRB—Do You Remember?
WABC—Aunt Jenny-D

### TUESDAY AFTERNOON

**12:00 NOON**
CHEX—News; Home Folks
WJZ—This World of Ours-T
CBL—BBC News
WABC—Kate Smith Speaks

**12:15 P.M.**
CHEX—Musical Moods
CFRB—Farm Broadcast
WEAF—Words and Music

**12:30 P.M.**
CHEX—News. Farm News
CBL—Farm Broadcast

**1:00 P.M.**
CHEX—News. Home Folks
WEAF—Sketches in Melody

**1:15 P.M.**
CBL—The Happy Gang

**1:30 P.M.**
CHEX—Chapel Chimes-M
CFRB—Aloha Land
WABC—Bernadine Flynn-T

**1:45 P.M.**
CHEX—They Tell Me
WJZ—Little Jack Little
WABC—The Goldbergs-D

**2:00 P.M.**
CHEX—News; Siesta Time
CFRB—Our Gal Sunday-D
WEAF—Guiding Light-D

**2:15 P.M.**
CHEX—Siesta Time
WJZ—Mystery Chef-T
WEAF—To-day's Children-D
CFRB—Helen Trent-D

**2:30 P.M.**
CHEX—Stars of the Week
CBL—Mutual Goes Calling
WJZ—Ladies Be Seated
WEAF—Light of the World

**2:45 P.M.**
CHEX—Meet the Band
CFRB—House of Melody
WEAF—Hymns of Churches

**3:00 P.M.**
CHEX—News; H'wood Premiere
CBL—A Woman of America-D
WJZ—Morton Downey-S

**3:15 P.M.**
CHEX—Sweethearts
WJZ—Hollywood Star Time

**3:30 P.M.**
CHEX—Alf Standen, pianist
CFRB—Capsules of Melody
CBL—Pepper Young-D

**3:45 P.M.**
CHEX—Voice of Memory
CBL—Right to Happiness
WJZ—Ethel and Albert

**4:00 P.M.**
CHEX—News; Ballroom
CBL—Joint Recital
WJZ—Ethel and Albert-D
WABC—Broadway Matinee

**4:15 P.M.**
CFRB—Big Sister-D
CBL—Your Next Job
Weaf—Stella Dallas-D
CHEX—1430 Club-V

**4:30 P.M.**
CBL—The Liptonaires-M
CFRB—Lady Stowe's Guests

**4:45 P.M.**
WABC—Raymond Scott Show
WJZ—Sea Hound-D
WEAF—Widder Brown-D

**5:00 P.M.**
CHEX—News
WABC—Fun with Dunn-V
CBL—Front Line Family
WJZ—Terry and Pirates-D

**5:05 P.M.**
CHEX—Lindsay Salute

**5:15 P.M.**
WEAF—We Love and Learn-D
CFRB—Fun with Dunn-V

**5:30 P.M.**
CHEX—Lindsay Salute
CFRB—Four Clubmen-S
CBL—Listen to London
WJZ—Jack Armstrong

**5:45 P.M.**
CHEX—Musical Moment
CFRB—Lone Ranger-D
WABC—American Women

## Theatres - Dances - Radio

## Jersey Climbs To 3rd Spot Takes Twin Bill

By the Associated Press.

Jersey City is the latest club in the International League to go on a spree.

The Little Giants yesterday swept a twin-bill with Syracuse, 5-1 and 5-2, for their third straight win over the Chiefs, to hurdle from the sixth place to third in the standings only one game behind the first-place Toronto Maple Leafs.

The floundering Newark Bears dropped both games of a double-header to the Baltimore Orioles, losing the first 13-5 and the second 3-1. The Orioles banged out four homers, two in each game.

Buffalo advanced to within half-game of first place taking both games from the Rochester Red Wings, who dropped to fourth place. The scores were 5-3 and 8-3. Five home runs were hit, three by the losers. Bobby Maier got three for three in the second game and scored four times. He also stole two bases.

The leading Toronto Maple Leafs divided two games with Montreal Royals, winning the first 8-7 and losing the second 5-3. The Leafs got off to an early 7-0 lead and just managed to stave off a late Montreal bid to tie the game by nipping Red Corriden of the Royals off third base in the ninth inning. The Royals came back in the second game, scoring five runs in the sixth inning to overcome a 3-0 Toronto lead. Ed Stevens' homer with two on was the telling blow.

## Remember When—

By The Canadian Press

Vancouver's Jimmy McLarnin won the world's welterweight championship 11 years ago tonight by knocking out Young Corbett III in 2.37 of the first round of their scheduled 10-round titular bout at Wrigley Field, Los Angeles.

YOUNG PITCHER — Fifteen-year-old Joseph Henry Nuxhall, left-handed pitcher of the Hamilton, Ohio, high school team, is scheduled to report to the Cincinnati Reds shortly after June 8. He is shown here in pitching pose. Nuxhall, who is six feet three inches and weighs 195 pounds, will be one of the youngest, if not the youngest player ever to perform in the major leagues.

## Fox Terrier Named Best Dog In Show

OTTAWA, May 29 (CP) —"Edswyre Superman," a wire-haired fox terrier owned by Ted Ward of Oakville, Ont., was judged best dog in the show and presented with the main award by Frank H. Plant of Ottawa at the Ottawa Kennel Club's 25th championship dog show here Saturday.

Trophies were presented to the following: sporting dogs class, Miss Elsie Mayhew, Markham, Ont.; sporting hounds, Mrs. E. R. Matchett, West Hill, Ont.; working dogs, J. Elliott, Toronto; non-sporting dogs Stephens and Richardson, Toronto; toys, J. B. Royce, Brookline, Mass.

W. H. Reeves of Oakville judged all breeds except toys and best in show. Mrs. C. de P. Doniphan, Boucherville, Que., judged all toys.

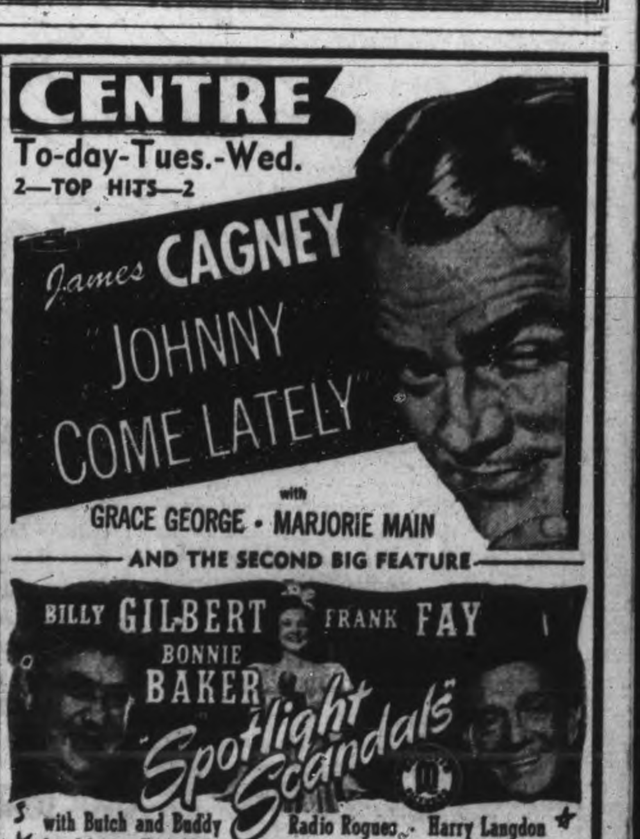

# Allies Training Partisans To Use Weapons

CAIRO, May 29—(CP)—Fresh from the Yugoslav battle zones, several hundred of Marshal Tito's Partisans are "somewhere in the Middle East" learning to use Allied mechanized weapons, more of which were promised Wednesday by Prime Minister Churchill.

Among them at a special training centre are two girls, both of whom have seen action and one of whom was wounded seven times, who now serve as medical orderlies.

Fiercely keen to get back to fighting, the Partisan pupils ask only for practical instruction. Everything except essential battle knowledge has been dispensed with in the courses devised by their British instructors, who were specially selected from combat units.

The instructors reckon it takes about a month to make a practical technician of the average Partisan.

Used to warfare under rugged conditions, the Partisan must be able to repair his equipment besides being an expert in its use.

Economy is his watchword. Where every drop of gasoline has to be looted from the enemy, he must know how to get the best consumption performance. Frequently Partisan tank men have gone to the front in captured vehicles towed by oxen, saving their precious fuel for the actual battle.

Among the instructors is a British Royal marine who, escaping from Crete, found his way to the Partisans and served with Tito for two years before rejoining the British forces in Italy.

Most of these young soldiers, whose ages run between 17 and 20, have seen plenty of fighting. The younger of the two girls is typical of the others in an army where men and women are on an equal footing.

Aged 17, she took part in a major action when the Germans established a triple ring of troops around a hospital which contained 700 wounded.

A group was selected to attempt a breakthrough. The average age was around 15. One of the bigger lads, in the lead, was wounded. He called the girl and begged her to shoot him because he was too heavy for her to carry back. She refused and attempted to drag him to safety. Then she was hit by a stray shot. A few seconds later two more bullets hit her. She lost consciousness.

Later they were rescued by a second group attempting to make the break. This time they succeeded and the action ended with the Partisans retaining their position.

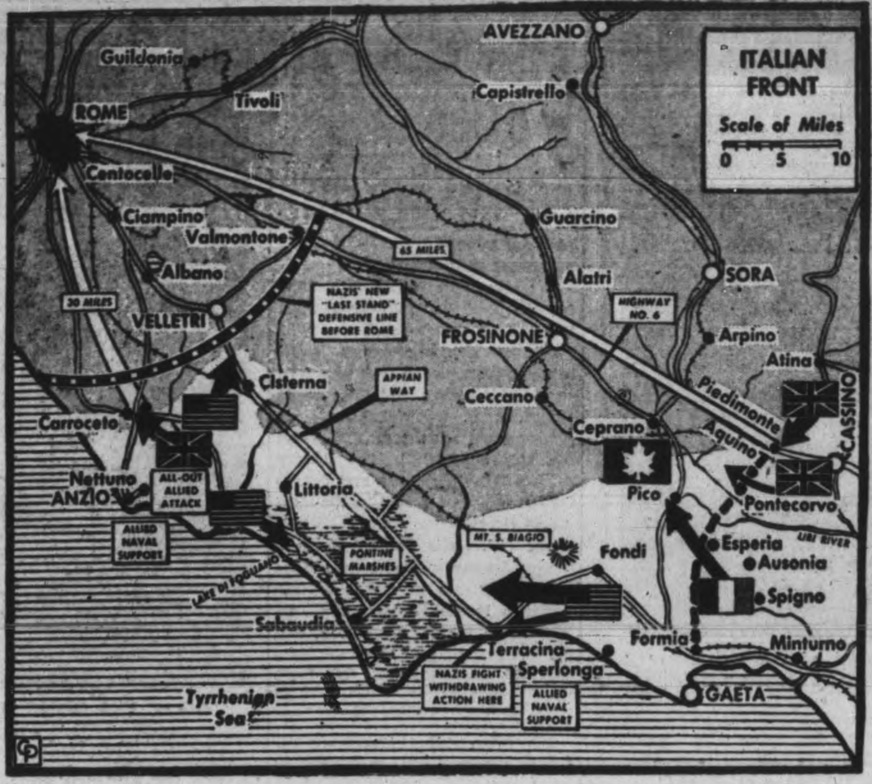


ITALIAN BATTLEFRONT CONSOLIDATED—ON TO ROME—Canadians are spearheading the drive beyond Cassino through the Hitler line, on the road which leads to Rome. The map indicates this drive as part of a big British drive in the Cassino area, and shows how the armies of the Anzio beachhead have formed a junction with the American Fifth Army and British Eighth Army troops to make a solid Allied line of advance.

MORE ABOUT—

## Lower Saxon

Continued from Page 1

rained more than 8,500 tons of bombs on targets ranging all the way from the channel coast to Leipzig.

American losses were 34 heavy bombers and 13 fighters while 93 German planes were shot down, a communique said. American fighters accounted for 61 of the total bag of enemy planes and the gunners on the bombers got the rest. More than 1,200 fighters and fighter-bombers escorted the heavy bombers, 1,000 strong, while R.A.F. and Dominion fighters provided withdrawal cover.

Targets of the American bombers were synthetic oil plants at Merseburg, Zeitz and Lutzkendorf, the tank ordnance depot at Congsborn and other unspecified targets in Central Germany and the Cologne area. The fighters strafed German locomotives, river barges, gun emplacements and airfields.

In morning and evening assaults R.A.F. and U.S. tactical units blasted railroad bridges, yards and coastal installations.

More than 1,000 R.A.F. and R.C.A.F. bombers in a night attack which carried into the early hours of Sunday dropped 4,480 tons of explosives, hitting a major German military depot just outside Bourg-Leopold in Belgium, the already-battered rail yards at Aachen, unannounced targets at Dusseldorf and Berlin and two targets in France, a rail centre at Nantes, and an airfield at Rennes. The operations cost 27 aircraft—including six Canadian—while six German planes were destroyed.

Preceding the night blow nearly 6,000 Allied fighters and bombers were hurled on Saturday against Hitler's transportation system.

German raiders struck the southern British coast on Sunday night, scoring a direct hit on a hotel in one town. Some persons were feared to have been killed. One German plane was declared to have been destroyed.

Mediterranean Allied Air Force Headquarters has revealed that Allied air activity in that theatre reached a new high during the week of May 21-27, with a total of 17,850 sorties flown, of which 11,282 were tactical missions by fighter-bombers. It was announced more than 6,000 tons of bombs were dropped on tactical targets.

MORE ABOUT—

## 5th Army Cuts

(Continued from Page 1)

War Correspondent, reported.

On the flank of the Infantry, Ontario reconnaissance troops crossed the Sacco southwest of Ceprano. The Sacco flows into the Liri at a large water reservoir three miles southeast of Ceprano.

From the beachhead 5th Army troops met stubborn resistance every inch of the way in their drive to crack the Anzio-Albano highway, down which the Germans poured vicious attacks last February, and past the Aprilia Highway, railroad and factory area, scene of much of the bloodiest fighting since the beachhead was established.

**Stiff Counter Blows**

Allied forces pounding to within 1½ miles of Lanuvio, southwest of Velletri, ran into some of the most determined counter-attacks the enemy has launched thus far. The Germans threw everything they had into these counter-thrusts, including flame-throwers.

A prisoner of war said the Germans had used tanks as artillery in recent fighting, digging them in where they offered best protection in culverts and buildings.

Further Nazi reinforcements appeared, in addition to elements of the Hermann Goering 92nd Division which until recently had been in a rest area north of Rome.

It was officially reported that the German 71st, 94th and 715th Divisions already had been virtually destroyed out of the 18 Divisions which the Germans had committed to the battle south of Rome.

Lt.-Col. Ziegler, commander of the 361st Grenadiers opposing the 8th Army, wrote in his regiment's story which fell into the hands of the British forces:—

"Our heavy losses are the token of the hardness of the battle. More than half the men of the 3rd battalion have paid the price for their bravery with their life's blood. In the 2nd battalion losses also have been heavy. The majority are missing, either dead or fallen into English hands, gravely wounded."

The 5th and 8th Armies have taken more than 15,000 prisoners in the present offensive.

Allied fighter-bombers maintained their incessant attacks behind enemy lines, destroying nearly 200 vehicles and three tanks, and exploding an ammunition dump north of Rome.

Mediterranean Air Force heavy bombers concentrated their bombs on Genoa harbor and rail yards at Vercelli, on the Turin-Milan line.

At Genoa direct hits were scored on two large merchant ships. The Ansaldo shipyards and a number of other ships were hit.

Targets in Yugoslavia were bombed in support of Marshal Tito's Partisans.

Medium bombers continued the pounding of rail lines, and R.A.F. Wellingtons attacked Santo Stefano harbor at night.

Of 15 enemy aircraft active over battle areas, four were destroyed. The Mediterranean Air Force flew more than 2,000 sorties and lost three planes.

For the second straight day the French Navy supported the land offensive, one of its cruisers bombarding enemy artillery successfully north of Anzio, the Allied communique said. An Allied destroyer also shelled targets in the same area.

These bombardments brought the total of naval supporting shellfire in the current offensive to more than 70,000 rounds.

MORE ABOUT—

## Forest Fire

Continued from Page 1

is threatened with destruction, and also is threatening to halt construction work at Fort St. John airport and retard oil truck operations. Hundreds of civilian firefighters are being aided by soldiers in an effort to check the flames.

MORE ABOUT—

## I.O.D.E. President

Continued from Page 1

tiring president of the Order, called for a strengthening of the bonds of Empire and pointed out to members of the Order attending the reception that "the efforts of 40,000 women directed toward the way of peace will be a mighty weapon."

Noting that this is not only the 44th anniversary of the founding of the I.O.D.E. Canada, but also the 100th anniversary of the birth of Margaret Polson, founder of the order, Mrs. Horkins listed the reasons and aims which led to founding of the I.O.D.E.

Lack of knowledge of the Empire both in Great Britain and the Dominions struck Mrs. Clark Murray—Miss Polson married a professor at Queen's University, Kingston, Ontario—and she started "an organization of women to be formed throughout the British Empire which would be the exponent of British customs, British ideals, British traditions, and of the British flag and all that for which it stands."

**Paid Our Way**

"Canada, as the senior Dominion of the British Commonwealth of Nations, has been at the side of the motherland since the outbreak of hostilities. Much can be said of our achievements—we have paid our way since the outbreak of war. We have never had to use lease-lend help. We have the largest volunteer fighting force in the world. We have developed the largest small arms factory in the British Empire.

"It is with shock and with great surprise that one hears from time to time of a few Canadians who would wish to see Canada completely independent after the war is over," Mrs. Horkins said.

"The junior partner needs the senior partner, but the senior partner needs the junior partner no less. The Imperial Order Daughters of the Empire, as the largest patriotic organization of women in Canada, both by desire and constitution is pledged to preserve the ties between us and Britain and also to promote Empire unity."

Mrs. Horkins asked that Canada's great war potentialities be geared for peacetime production once victory is won.

"Peace and victory will not be an end they will be but a beginning of leashing our great war potentialities to the ways of peace and this machinery has been turning out products for war but this wartime organization must not be wasted. It must be turned to a better creation," she said.

Immediately before the service of intercession yesterday Mrs. Horkins placed a wreath on the cenotaph.

Last night member sf the National Executive committee held a private dinner in honor of the retiring president and presented her with an antique rose bowl.

Provincial presidents attending the convention are Mrs. Ryland, H. New, Oakville, Ont.; Mrs. A. T. McMurray, M.B.E., Fredericton; Mrs. A. J. Hughes, Winnipeg; Mrs. W. N. Martin, Vancouver; Mrs. E. A. Lay, Regina; Mrs. R. C. Marshall, B.B.E. Edmonton; rMs. J. N. Foster, Halifax and Mrs. Norman Holland, Westmount, Que.

## Obituary

**WILLIAM T. ARNOTT**

The death of William Thackeray Arnott, son of the late Mr. and Mrs. William Arnott, occurred Sunday at his home in Otonabee.

Born in Seymour township 73 years ago, Mr. Arnott had lived in this district, including the city and North Monaghan and Otonabee more than fifty-two years. His employment here included some years in the armature department of the Canadian General Electric Company and also as a market gardener.

Mr. Arnott had been ill one year and a half. He is survvied by his wife and one son, William Robert Arnott; and by his sisters: Mrs. Frank Lawless of this city; Mrs. Harry Jeffrey of St. Catharines; Mrs. Edgar Ward in Michigan; and two brothers, A. J. (Bert) Arnott of Peterborough and James of Port Credit.

The funeral will take place Tuesday at 2 p.m. from the residence of W. R. Arnott, a son, 266 McGill street to Little Lake Cemetery. The service will be conducted by Rev. E. C. Moore of St. George's Anglican Church of which Mr. Arnott was a member.

## Young Liberals Meet

WINNIPEG, May 29—(CP)—Delegates from nine Canadian provinces assembled here for the opening of the two-day national convention of young Liberals today.

## New Posting

CAPETOWN, May 29—(CP-Reuters).—Vice-Admiral Sir Robert L. Burnett, Commander of the Royal Navy cruiser force which trapped and helped to destroy the German battleship Scharnhorst last December, has arrived here and assumed duty as Commander-in-Chief of the Navy's South Atlantic station. He succeeds Vice-Admiral Sir W. E. C. Tait.

## Brutal Murder

TEXARKANA, Tex., May 29—(AP).—A charge of murder was filed last night against George Johnson, 30-year-old negro, after the battered body of Mrs. Minney May Boatwright, 22, was discovered two miles south of here early on Sunday. Bowie County Sheriff Monroe P. Watts said the woman had been clubbed fatally and raped as she was dying.

**Back on the Job**

● Yes, many life insurance men who during the past few weeks have sold millions of dollars of Victory Bonds, are back at their regular job. Imperial Life men are always prominent in Government loan campaigns.

Back at his own job, the Imperial Life man's work for Canada goes on and on. The dollars he encourages policyholders to invest in personal and family protection and future financial security, also help greatly in financing the war effort.

In Victory Bond and War Savings campaigns, the Imperial Life man is an important factor in national service. And, needless to say, he himself is a regular investor in these loans. Every day he contributes vital and essential aid to the war programme.

*See Your Local Representative*

**IMPERIAL LIFE**
Founded 1897
Head Office • TORONTO
Branch Office at 387 Water Street, Peterborough

BUEHLER
326 GEORGE STREET
FREE DELIVERY
PHONE 3680
Commercial Quality
SPECIALS, Mon., TUES., WED., May 29-31
SHOULDER VEAL CHOP - 2 lb 45c
Lamb and Veal Stew 2 lb 25c
Plate Ribs 15c lb
SHOULDER LAMB CHOPS - lb 33c

**A FOOD FOR YOU - AND SOLDIERS TOO!**

Everywhere you go—Cadbury's Dairy Milk Chocolate is the favourite! At home, everyone wants more of this delicious milk chocolate food. Overseas, our boys find Cadbury's a real standby—a nourishing, sustaining treat!

*Wartime shortages make it very difficult to satisfy the increasing demand for Cadbury's. We regret any inconvenience this may cause you.*

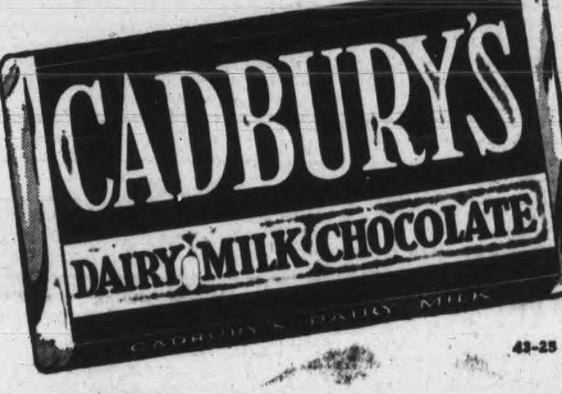

42-23

WHEN it rains "cats and dogs" there's nothing quite so cheering as a fragrant, steaming cup of hot coffee... especially if you remember the lesson that coffee rationing has taught wise coffee drinkers:

*For full satisfaction in every cup you must use really good coffee.*

To be *quite* sure of "really good coffee" insist on Maxwell House. You'll find this richly flavored, full-bodied blend *particularly* satisfying because:

1. It's blended from rare, extra-flavor coffees—carefully chosen from the finest the world produces.

2. Roasted by a remarkable process that captures all the extra goodness of this better blend.

Maxwell House is packed in a Wartime Bag in an All Purpose Grind and at less cost to you.

**Maxwell House Coffee**
A Product of General Foods
MH104

"I DANCED WITH JOY when I learned clothes don't need to look HALF-WASHED!"

JUST think! All you do is put a touch of Sunlight on those extra-dirty spots. Instantly a film of soap comes in contact with the dirt. Then, no matter how you do your wash, you'll find clothes come clean, sweet and bright. They don't have that "half-washed" look. They're really clean *all over!* Sunlight is great for dishes, too. So easy on hands.

A LEVER PRODUCT

FOR A COMPLETE WASHING JOB... YOU CAN'T DO WITHOUT SUNLIGHT

# The Peterborough Examiner

VOL. LXXXIX, No. 126 — MONDAY, MAY 29 — PAGE NINE


## Main Street Topics

**DIES IN COBOURG.**

Capt. David C. Dick, O.B.E., died at his home in Cobourg this morning after an extended illness. He was formerly wool administrator and was a textile dyers executive. He is survived by his widow, a son, and a daughter.

**AMONG REPATRIATED.**

A second cousin of E. G. (Ted) Pridham, manager of the Mutual Life Insurance Co. of Canada in Peterborough is included in a list of repatriated airmen who arrived in Liverpool aboard the Gripsolm to-day. He is FO. G. E. Pridham, of Toronto.

**CORVETTE ARTICLES**

A display illustrating some of the many different articles which are being provided by groups and individuals for the corvette Peterborough may be seen today in the window of R. Neill's Shoe Store. They include a handsome desk set, a silver tray, various games, jackets and windbreakers, sewing kits and essential toilet articles provided for every member of the crew in a ditty bag.

**CAR IS STOLEN**

Car thieves were active in Peterborough over the week-end, with one automobile stolen and another apparently used on a joy ride. The stolen machine was the property of Daniel Crough, 139 Rubidge street, and was taken from in front of that address during Sunday night. Saturday night an automobile belonging to C. Reynolds, 201 Rink street, was stolen and was later left a block away from where it had been parked. A camera valued at $50 was missing from the car.

**TO MAKE RECORDINGS**

Two minute recordings which their families may play on the victrola at home are going to be made of the voices of crew members of H.M.C.S. Peterborough at the Kawartha Club tonight. Sixty-five or more will be run off by CHEX, starting at 5:30 p.m., and it will give the boys, some of whom may not have been seen or talked to their parents in a long time, an opportunity to say hello to Mom and Dad, their sisters and their brothers. The recordings will be mailed to the families by the radio station.

**REACHES ITALY**

Mr. and Mrs. Thomas Nelson, 735 Water street, have received word that their third son, Milton Nelson, has arrived in Italy. Two other brothers are still there, having been wounded.

**TWO FIRES.**

Two alarms on Saturday, one for a short circuit in the wiring at 497 Patterson street, home of L. Leggott, and the other a chimney fire at 78 Park street, south, residence of N. Depellaro, were the only week end calls received by the department. Both were handled without damage. The first alarm coming at 11:29 a.m. and the later at 2:35 p.m.

**COMMISSIONED.**

Two Campbellford boys now serving overseas with the R.C.A.F. have received their commissions according to word from Air Force headquarters. They are WO.1 J. J. Kelly, son of Mr. P J Kelly, Campbellford, who is commissioned as navigation officer, and FS. D. Price, son of Mrs. G. Price of Campbellford, who is now a commissioned pilot.

**"ANCIENT AND MODERN NECROMANCY"**

"Ancient and Modern Necromancy, alias Mesmerism and Hypnotism, Denounced," was the subject of the Lesson Sermon which was read in all Churches of Christ, Scientist, throughout the world, including First Church of Christ Scientist, on Sunday. The Golden Text was: "I would have you wise unto that which is good, and simple concerning evil. And the God of peace shall bruise Satan under your feet shortly." (Romans 16: 19, 20). Selections from the Bible included the following from Romans 13:10, 12: "Love worketh no ill to his neighbour; therefore love is the fulfilling of the law. The night is far spent, the day is at hand; let us therefore cast off the works of darkness, and let us put on the armour of light." Correlative citations from the Christian Science textbook included the following: "Love fulfills the law of Christian Science, and nothing short of this divine Principle understood and demonstrated, can ever furnish the vision of the Apocalypse open the seven seals of error with Truth, or uncover the myriad illusions of sin, sickness, and death."

## Cpl. Pat Gahagan Wounded In Italy

The Gahagan brothers Pat and Mike, sons of Mrs. G. Gahagan, 494 Sherbrooke street, have made a name for themselves as Nazi hunters since they went to Italy with the Hastings and Prince Edward Regiment. Cpl. Mike Gahagan was wounded early in the Mediterranean campaign and returned to field a few weeks later. Now word has been receieved that Cpl. Pat Gahagan has been seriously wounded by shell fragments, in the advance in the Liri Valley.

During the battle of Ortona, the brothers were part of a small patrol unit sent out against the enemy between Ortona and Pescara. They ran into a patrol of six Germans and the two Gahagans, using rugby tactics, "got their men." Cpl. Pat Gahagan captured a 26-year-old corporal who when forced to disarm, handed him an egg bomb.

In addition to the two brothers in Italy a brother, Martin, is also serving overseas.

The telegram which his mother received Sunday night gave a detailed description of his injuries. Cpl. Gahagan is suffering from shell fragment wounds resulting in the following: a compound fracture of the left ankle and right leg, and multiple shell fragment wounds in the head and legs.

In a letter to his mother some time ago, Corporal Gahagan mentioned some recent occasion of Easter communion in which he took part in a front line area. He also wrote that he was chosen to accompany a Roman Catholic chaplain making a special tour of the front in connection with Easter time communion services.

### Want Coalition

TORONTO, May 29—(CP)— The Labor-Progressive party "will strive to elect a Liberal-Labor coalition government in the next election," it was revealed in a statement of policy issued by the national executive of the party last night following a three-day conference here with all provincial leaders.

### Dog Controller To Be Active

The City Council has arranged again that the inspector of the Humane Society will be responsible for enforcing the by-law respecting the control of dogs. The Inspector will commence his duties at once and under the by-law it is an offense for dogs to run at large. The co-operation of dog owners in the observance of the by-law will be appreciated.

## Bancroft Boy Held On Vagrancy Charge

"I was on my way down to Kingston to enlist" said Albert Woodcock, 16, Bancroft when arraigned before Magistrate O. A. Langley, K.C., in police court this morning on a charge of vagrancy.

Woodcock had been arrested early this morning sleeping in a parked bus.

"I thumbed my way down from Bancroft Sunday" the youth told the court "and I was going down to Kingston to join up. I didn't have enough money to pay for a room in a hotel."

Stating that there were some suspicious circumstances that the police wanted to investigate Acting Chief John Thompson asked for a remand in the case and it was enlarged until Wednesday morning.

## Blind Man Is Hurt When Crossing Street

J. R. Brownlie, well-known blind operator of a news-stand on George street north of Dalhousie street, received cuts and bruises over one eye and abrasions on his ankle on Saturday evening when he was knocked down by an automobile at George and Sherbrooke streets.

Mr. Brownlie was walking across Sherbroke street when a motor car driven south on George street by C. Nattress, 253 George street, backed around the corner. Nattress told police that he did not notice any pedestrian on the crossing and B. F. Ware of Cleveland, Ohio, who was a passenger in Nattress's machine also said that he had not seen any one until they heard Brownlie's stick fall to the pavement and heard him call out.

The blinded pedestrian was knocked to the pavement but when picked up and taken to the Clinic was found to be not seriously injured.

### Home-Made Potion

NEW YORK, May 29—(AP)— A 31-year-old housewife, Mrs. Sophie Krisquinas, was charged with homicide yesterday, as a sixth Brooklyn man died from drinking what police believe was poison liquor.

Police said Mrs. Krisuinas admitted selling 15 bottles of alcoholic beverage since last Tuesday.

### War—4 Years Ago

(By The Canadian Press)

MAY 29, 1940—Allied northern army, composed mostly of British troops, withdrew to Dunkerque from where they began evacuation from the only available remaining port outlet in the area. Canadian parliament approved $700,000,000 war appropriations bill.


**TONIGHT 7.45**

CHEX—1430 on Your Dial

**Lord Beaverbrook**

The Man of the Hour

HAMILTON'S

STYLE LEADING FURRIERS

FOUR BOYS WOUNDED IN LIRI VALLEY BATTLE — Four Peterborough soldiers, members of the attacking force in the Liri Valley fighting, have been wounded. Cpl. Pat Gahagan (Outside Right) is the most seriously injured, suffering from multiple shell fragment wounds. Pte. Edward Crowe (Outside Left) is suffering a hip wound; Pte. Reginald K. White (Left) has remained on duty though wounded; and Gnr. Herbert Bailey (Right) is an artillery casualty.

## 221 Candidates Confirmed At Cathedral

The sacrament of Confirmation was administered to a large company of 221 young people and adults at St. Peter's Cathedral Sunday afternoon by Bishop J. R. McDonald.

The class was composed of 115 boys, 77 girls and 29 adults receiving the sacrament from the hands of His Excellency who was assisted by Rev. John T. Finn, Rev. H. K. Malane, Rev. F. A. Marrocco and Rev. John Kelly of St. Michael's College, Toronto. The candidates were examined by Father Malane and Father Marrocco as a preliminary of the sacrament, and at its conclusion Bishop McDonald spoke to the large congregation on the necessity and power of God's love in the world of today.

Featuring the solemn festivities of Pentecost Sunday, the feast of the Holy Ghost, third person of the Holy Trinity, was the pontifical high mass celebrated by Bishop McDonald with Rev. Father Finn as assistant priest, Rev. Dr. Masterson and Rev. Charles Kay assistant deacons.

The deacons of the Mass were Father Malane and Father Marrocco, and the sermon was preached by Rev. John Kelly, who spoke on the power of the Holy Spirit.

St. Mary's convent choir assisted during the afternoon.

## John Harstone Is Promoted

KINGSTON, May 29. — (Special to The Examiner).—The promotion of 120 officers and 14 other ranks of the Canadian Army Overseas was announced today at National Defence Headquarters.

The list includes the promotion of five lieutenant-colonels to the acting rank of colonel: six majors to the acting rank of lieutenant-colonel; 46 captains and two lieutenants to the acting rank of major; 61 lieutenants to the acting rank of captain; and 14 other ranks to their first appointments to be lieutenants.

The list of promotions include the following officers from M.D. 3:

**To Be Acting Colonel**

WOOD, Lt.-Col., C. G.—Royal Canadian Army Medical Corps; wife, Mrs. Kathleen Amy Wood, apt. 6, Villa St. Clair, 242 Barrie street, Kingston, Ontario.

**To Be Acting Lt.-Colonel**

HAMILTON, Maj. C. A.—Canadian Infantry Corps; wife, Mrs. Mary Kerr Hamilton, 17 Charlotte street, Ottawa, Ontario.

HARSTONE, Maj. J. A. — M.C.; general list; mother, Mrs. Phoebe Harstone, 565 Water street, Peterborough, Ontario.

**To Be Acting Major**

McBRIDE, Capt. J. C.—Canadian Infantry Corps; wife, Mrs. Helen Isobel McBride, 138 Union street W., Kingston, Ontario.

ALLAN, Capt. J. R.—Royal Canadian Ordnance Corps; father, John Robert Allan, 604 Laurier avenue W., Ottawa, Ontario.

MacRAE, Capt. A. S.—Royal Canadian Ordnance Corps; wife, Mrs. Marion Metcalfe MacRae, 111 Crescent street, Peterborough, Ontario.

REEVES, Capt. R. L.—Royal Canadian Army Medical Corps; father, Dr. James Reeves, Eganville, Ontario.

TWEDDELL, Capt. T. N.—Royal Canadian Army Medical Corps; mother, Mrs. Jennie Tweddell, 287 Victoria street, Kingston, Ont.; wife, Lt. N/S Mabel Tweddell, R. C. A. M. C., Canadian Army Overseas.

**To Be Acting Captain**

MAYNE, Lieut. J. W.—Royal Canadian Corps of Signals; wife, Mrs. Mabel Jean Mayne, 503 King Edward avenue, Ottawa, Ontario.

RINDER, Lieut. F. A.—Royal Canadian Ordnance Corps; wife, Mrs. Florence A. Rinder, 7 Ivy avenue, Ottawa, Ontario.

BURNS, Lieut. W. R.—Royal Canadian Ordnance Corps; father, W. G. Burns, 275 Harmer avenue, Ottawa, Ontario.

LUKE, Lieut. L. C.—Royal Canadian Ordnance Corps; wife, Mrs. Mae Aileen Luke, 328 Kingsdale avenue, Oshawa, Ontario.

WORKMAN, Lieut. W. W.—Royal Canadian Corps of Signals; wife, Mrs. Ethel K. Workman, 1 York street, Kingston, Ontario.

**SUPERSTITION**

It was once believed rubies contained an internal fire that could bring water to a boil.

## Two Small Boys Manufacture Gun Powder Then Start Celebration Of Their Own

There may not have been any firecrackers for Victoria Day, but young Peterborough was evidently not going to be deprived of its usual explosives without doing something about it.

Anyway police were called to King street Saturday to investigate some loud bangs that had been heard in that neighborhood and discovered two small boys, one nine, the other 11, having a big time with some home-made powder.

They had mixed sulphur and potash obtained from uptown drugstores, put some small stones over the combination and then were causing explosions by dropping heavier stones on the small ones.

The youngsters told police that they had been initiated into the manufacture of the home-made dynamite by older boys.

While the matter is being investigated the police have asked druggists to be careful about selling the ingredients of the explosive to small children.

## Gnr. H. T. Bailey Suffers Wounds

Word was received this morning that Gnr. Herbert T. Bailey, son of E. W. Bailey, 3rd avenue, has been wounded in action in Italy on May 23, in the heavy fighting in which an anti-tank regiment of the R.C.A. participated in the Liri Valley.

The injured soldier has been serving overseas for two years and has been in Italy since last October. Before joining the Army, he was employed at the Peterborough Canoe Company and the Kawartha Golf Club. His father served overseas with the 93rd Battalion in the last war and a brother, Gnr. William Bailey, who was overseas, is stationed in Canada.

## Theft Case Remanded When Counsel Absent

Owing to the fact that his counsel, W. J. Arthur Fair, was out of town this morning, it was impossible to proceed with the trial of Maurice Pelland, charged with the theft of an automobile owned by Robert Crowley of Otonabee from the parking lot of the Preston service station, Charlotte street, on Sunday, May 14.

One youth has already been convicted on a similar charge and sentenced to a year in the reformatory, but the 19-year-old Pelland entered a plea of not guilty when arraigned last week.

It was decided to remand the accused for a week with the understanding that as the June sittings commence next Monday there would be a further remand on that occasion.

### Quiet Couple

KITCHENER, May 29 — (CP) — Pola Prus and Frank Hickman, both deaf mutes who had corresponded with one another through the mail until they met for the first time last October, were married here with all the vows being taken in sign language.

## William Madill Dies In Toronto

TORONTO, May 29 — (CP) — For 35 years in the drug business in Peterborough, William Madill, 85, died yesterday at his home at suburban Mimico. He was one-time chairman of Nicholls Hospital Board, Peterborough.

The son of the late James Madill Pickering Township, he was born near Whitby. Coming to Toronto 18 years ago, Mr. Madill was for some years dispenser at the Wellesley Hospital, retiring six years ago.

Formerly a prominent member of St. Paul's Presbyterian Church, Peterborough, where he was superintendent of the Sunday School for 20 years, he had latterly been identified with Parkdale Presbyterian Church. He was also a member of I.O.F. and I.O.O.F.

Surviving are his widow, Hannah Hill Madill, and a son, Major W. S. Madill, C.D.C.

The body is resting at the funeral parlors of Ross J. Craig, Queen street west at Dunn avenue, until Tuesday noon; and the funeral service will be held at Parkdale Presbyterian Church, Dunn avenue, at 2 p.m. Interment in Park Lawn cemetery.

## Bishop MacDonald Confirms Keene Class

Thirteen boys and girl and one adult comprised the class of candidates from the parish of St. John, Keene, who received the sacrament of confirmation through the ministry of Bishop MacDonald of Peterborough Sunday evening. His Excellency was accompanied to Keene by Rev. J. T. Finn and Rev. F. K. Malane who assisted in the rite.

Bishop MacDonald afterwards addressed the class and the congregation on the significance of the sacrament of confirmation and also of the universal feast of the Holy Ghost celebrated on Pentecost Sunday.

PO. EARL JOHNSON

SGT. LORNE JOHNSON

BROTHERS OVERSEAS—Two brothers, PO. Earl Johnson and Sgt. Lorne Johnson of Norwood, are serving overseas with the R.C.A.F. PO. Johnson enlisted in Elmvale and received his wings in Uplands. His wife and parents live in Norwood. Sgt. Lorne Johnson enlisted in March of 1943 and graduated at Mont Joli as a wireless air gunner. Before joining the Air Force, he worked with his father in Norwood.

## Major R. Yelland Ortona Veteran Killed In Italy

Spared injury in the violent fighting of Ortona, in which he played a valiant part in fierce fighting for possession of that hard-won town, Major Reginald C. Yelland, son of Dr. and Mrs. H. M. Yelland, 487 Hunter street west, was killed in action in Italy last Tuesday, May, 23. Information of his death was

MAJOR R. YELLAND

received by the family Sunday afternoon. The young officer, who would have been 24 next month, was a squadron leader of the Three Rivers Tank Regiment; and was more than likley one of those participating in the spectacular mechanized advance of Canadian forces in the Allies' renewed drive on Rome.

Overseas for three years, Major Yelland sailed for England on June 21, 1941, his 21st birthday. A 1st lieutenant at the time of his enlistment in that year with the Three Rivers Tank Regiment, he won his captaincy in Britain before leaving to take part in his initial action during the Sicilian campaign. It was his brave performance at the battle of Ortona which caused him to be recommended for promotion, and in January of this year he was made an acting major. His majority was confirmed in April.

Mention of Major Yelland and other tankmen who ploughed their tanks through the ruins of Ortona to engage in point-blank gun duels with the determined German defenders was contained in press dispatches early this year; and an article appearing January 22 entitled "Fire, Fury and Death" quoted the Peterborough officer's description of one such duel in which his tank slugged it out at close quarters with the Hun.

Major Yelland's military background included a period of training with the Prince of Wales Rangers, which he joined in the spring of 1940, receiving his commission as 2nd lieutenant in the fall. Early in 1941 he completed his C.O.T.C. training at Toronto University, joining the Three Rivers Regiment in February and receiving his Bachelor of Arts degree. He matriculated at Toronto University in 1937, following graduation from the Peterborough Collegiate, and studied medicine his first year, followed by three years of the general arts course. Maj. Yelland took an interest in sports in his school days, and one of his chief hobbies was postage-stamp collecting.

An adopted sister, Mary, now training in the Canadian Mothercraft in a Toronto hospital, remains besides the soldier's parents.

**KING'S BATON DISPLAYED**

WINDSOR, England — (CP) — The King loaned his field-marshal's baton—18 carat gold and 30 inches long—to the "Salute the Soldier" exhibition here.

**JUNIOR WELFARE LEAGUE**

**THRIFT SHOP TEA**

Thursday, June 1st

4 to 6 p.m.

AT HOME OF MRS. HUGH WADDELL

Monaghan Road

TEA CUP READING, LUCKY NUMBER DRAW

Admission by the donation of one suitable article for annual Thrift Shop sale.

## Aid Given Fund In Memory Of Bobby White

It might normally be considered a difficult thing for young children so free of many of the sterner responsibilities of life, to have as yet a full sensibility of what tragedy lies behind the sudden cutting of a very young life, but it has been shown on many occasions by them in recent years, just how much they can do in sympathy for people who are in real trouble.

With almost lightning like-rapidity, tragedy came recently to the family of Mr. and Mrs. W. White of Braidwood avenue, when their young son, Bobby, was fatally injured in an accident quite close to the home, and a community wide sorrow and sympathy for them in their great trouble was shared in by the children, many of whom had known and had been his playmates at the Confederation School in that district.

Wishing to show how much they sympathized with the bereaved parents and family, so many children of all ages in this school brought in money to their teachers to pay for a token of their condolence, that the principal and teachers deemed it unwise to use it all for that purpose so after a great deal of thought on their part, the balance left after paying for a lovely floral tribute was forwardede to the parents, accompanied by a letter from Mrs. H. B. Jackson in explanation, wherein it was suggested that they should use it in the manner that seemed most fit to them.

Both the letter and money were then forwarded by the parents and family to the headquarters of the Peterborough and District British War Victims Fund, with a request that it be placed to the credit of the fund "In Loving Memory of Bobby White" from the children of the school, from when it will go on its mission of mercy to help other people also in distress, and from a knowledge of the real hearts of the boys and girls from whom it came in the first instance, the writer feels very sure that they would endorse this very much, since they, including the young boy whose life terminated so tragically, have on many occasions previously, participated in the humanitarian work of sympathy that the fund endeavours to carry on.

Thus from out of one deep sorrow comes assistance to help others who are also in trouble, and nothing could really seem to fit more appropriately into this sad picture, because relatives, including grandmother of the boy were in Coventry when it was so badly hit by an enemy air raid in the earlier stages of the war, and even as this was being written, further damage and loss of life and injury to others was being ocasioned in Britain by enemy raiders.

One other gift for the fund is also noted to-day, the penny box at the Warne Jewellery Store adding another $2.10 to what it has previously given in assistance to assist in the purposes for which the fund continues to function.

| | |
|---|---|
| Previously acknowledged | $76,357.07 |
| In Loving Memory of Bobby White, from the children of Confederation School .......... | 11.00 |
| Penny Box at Warne's Jewellery Store ...... | 2.10 |
| Total to date .......... | $76,370.27 |

### Want Study Centres

TORONTO, May 29—(CP)— The Ontario Medical Association Saturday endorsed a report urging the setting up of postgraduate study centres for physicians at Universities and at six Ontario cities without medical schools. Endorsement came at closing sessions of a two-day convention.

PROMOTED—National Defence Headquarters at Kingston announces today the promotion in the Canadian Army Overseas of Major J. A. Harstone, M.C., to the rank of Acting Lieutenant-Colonel, and Captain A. S. MacRae to the rank of Acting Major. Lt.-Col. Harstone is sheriff of Peterborough county and has been on active service since early in the war commanding the first unit to leave the city. His parents, Mr. and Mrs. Robert Harstone, reside at 565 Water Street. Major MacRae is with the Royal Canadian Ordnance Corps, his wife living at 111 Crescent Street.

## Mother Senses Son Wounded

I woke up about 3 a.m. May 18 felt that something was wrong, and I got up and walked down as far as George street and then back home. A few days later, Rev. Mr. Sutcliffe brought the news that my son was injured," Mrs. John Crowe, 406½ Sheridan street, at Hunter street, told the Examiner to-day.

"Something of the same feeling came on me again this morning, and I stayed out from work at the the C. G. E. Just a little while ago, Rev. Father Finn brought us the news that my boy was shot through the hip in the fighting in Italy."

Private James Edward Crowe enlisted with the Hastings and Prince Edward Regiment at Picton, four years ago on June 15. He is a member of the Cathedral parish.

Two brothers and a sister are also in the services. Fred Crowe enlisted with the Stormont, Dundas and Glengarry Highlanders on June 23rd, four years ago, and another brother Frank, with the Royal Canadian Ordanance Corps joined up three years ago.

Frank Crowe is with the Canadians in Italy and Fred is in England. Their sister, Theresa, is with the C. W. A. C. at Kingston.

**LECTURE**

**'Sword of Liberation'**

BY

**Mr. J. S. Eason**

**Y.M.C.A.**

**Tuesday, May 30**

8 P.M.


# LOANS

**$20 to $500 WITHOUT ENDORSERS**

**How you can borrow at Household Finance quickly; privately and at reasonable cost—Repay in convenient monthly instalments**

SHORT OF CASH? Get a personal loan at Household Finance in a quick, simple transaction. To apply for $100, $200 or any amount up to $500, just give us a few facts about yourself and your job—and choose a convenient payment schedule. We require no endorsers or guarantors, no recommendations from friends or relatives. Household Finance loans are made largely on character and earning ability. If you have a job or other source of steady income, you are invited to apply to Household for the loan you need.

*Loans over $300 at reduced rate*

Notice the choice of plans for repaying your loan. The shorter the time you take to repay the less your loan costs. A $100 loan repaid in twelve monthly instalments of $9.46 each—a total of $113.52—costs $13.52. If repaid in six monthly instalments a $100 loan costs only $7.10. Charges on loans of more than $300 were recently reduced. Notice that a $500 loan repaid in four monthly instalments costs only $22.40. Payments shown in the table include both principal and costs. You pay nothing more. We have no hidden charges of any kind.

*Solve your problem here*

Household makes loans to pay old debts, taxes, doctor bills, help relatives—for emergencies of many kinds. When you need $50, $100 or up to $500, phone, write or visit Household Finance.

**FIND HERE THE CASH LOAN YOU NEED**

| | CHOOSE YOUR MONTHLY PAYMENT HERE | | | | | | |
|---|---|---|---|---|---|---|---|
| | 2 payments | 4 payments | 6 payments | 8 payments | 10 payments | 12 payments | 15 payments |
| $ 25 | $12.88 | $ 6.57 | $ 4.46 | $ 3.41 | $ 2.78 | $ 2.36 | |
| 50 | 25.75 | 13.13 | 8.93 | 6.83 | 5.57 | 4.73 | |
| 75 | 38.63 | 19.70 | 13.39 | 10.24 | 8.35 | 7.09 | |
| 100 | 51.50 | 26.26 | 17.85 | 13.65 | 11.13 | 9.46 | $ 7.78 |
| 125 | 64.38 | 32.83 | 22.32 | 17.06 | 13.92 | 11.82 | 9.73 |
| 150 | 77.26 | 39.39 | 26.78 | 20.48 | 16.70 | 14.18 | 11.67 |
| 200 | 103.01 | 52.52 | 35.71 | 27.30 | 23.27 | 18.91 | 15.57 |
| 300 | 154.51 | 78.79 | 53.56 | 40.95 | 33.40 | 28.37 | 23.35 |
| 400 | 205.51 | 104.79 | 71.17 | 54.39 | 44.33 | 37.63 | 30.94 |
| 500 | 256.51 | 130.60 | 88.64 | 67.68 | 55.10 | 46.73 | 38.36 |

WE GUARANTEE that these payments will repay loans in full, if payments are made on schedule. The loan will cost less if payments are made ahead of schedule. Payments include Household's charge of 2% per month on loan balances of $300 or less and 1% per month on that part of a balance in excess of $300.

B. E. Henderson, President

**HOUSEHOLD FINANCE**

*Corporation of Canada*

Established in Canada 1928

*Canada's largest and oldest small loans company with 28 offices in 19 cities*

*M. E. Holt, Manager*

Second Floor, Lansfield Block, 177 Charlotte St., Opposite Loblaws

PETERBOROUGH, ONT. — Phone 5841

# The Examiner

CLASSIFIED ADVERTISING RATES

Cash with order, 1½c per word per insertion; 35c minimum for first insertion; 45c minimum with box number.

If paid within five days, 2c per word per insertion.

After five days, 2½c per word per insertion.

Refunds must be claimed within thirty days.

The names and addresses of boxholders are confidential and cannot be given under any circumstances.

THE PETERBOROUGH EXAMINER reserves the right to classify, edit or reject any classified advertising copy. Read your ad at the first insertion. The Examiner will not be responsible for more than one incorrect insertion. Copy accepted up to 1 p.m. each day for insertion the same day except Saturdays when copy must reach the Examiner before 10 a.m.

| | |
|---|---|
| Birth Notice | 75c |
| Card of Thanks | 75c |
| Engagement Notice | 75c |
| Marriage Notice | 75c |
| Death Notice | 75c |
| In Memoriam | 75c |

The above charge is for 50 words—over 50 words 2c per word is charged.

Coming Events — First insertion 20 words or less minimum charge 50c. Subsequent consecutive insertions 40c per insertion. Over 20 words, 2c per extra word per insertion.

TELEPHONE 4641

## Births Marriages In Memoriam Cards of Thanks Deaths

### BIRTH

BURNS—To Mr. and Mrs. George H. Burns, at St. Joseph's Hospital on Saturday, May 27, 1944, a daughter, a sister for Beverley Ann and Bonnie Arlene.

ROWE—To Cpl. and Mrs. Bert Rowe at St. Joseph's Hospital, on Friday, May 26, 1944, a son, William Herbert. Both well.

MUNRO—To Mr. and Mrs. J. Stewart Munro, at Nicholls Hospital on Monday, May 29, 1944, a son (David Stewart).

### ENGAGEMENT

Mr. and Mrs. Wallace Downing, of Omemee, announce the engagement of their second daughter, Dorothy Florence, to Mr. Robert Reynolds, son of Mr. and Mrs. Reynolds. Marriage to take place soon.

Mr. and Mrs. Jas. O'Connell, Perry St. wish to announce the engagement of their youngest daughter, Rita Patricia, to Everest, son of Mrs. E. Holland, Murray St. The wedding to take place June 17 at Sacred Heart Church.

Mr. and Mrs. Norman T. Fee announce the engagement of their daughter Gwendolyn Mary to Sgt. Edwin Westin, son of Mr. and Mrs. G. Westin, of Kenora, Ontario. The wedding will take place June 10th at Mount Pleasant United Church at 2 p.m.

### DIED

EMMERSON, Isobella — On May 27, 1944 at her late residence, 624 Rubidge St., Isobella Emmerson and dear mother of Margaret of Peterborough. Resting at the Funeral Parlours of A. Comstock and Sons, 305 Water St., where service will be held on Tuesday, at 2 p.m. Interment in Little Lake Cemetery.

WILLITSON, Ellen Unice (Nellie) — In Toronto on May 28, 1944, at her late residence, 83 Morris St. Ellen Unice (Nellie) Willitson, beloved wife of the late M. J. Willitson.

Resting at the Funeral Parlors of A. Comstock and Sons, 305 Water St. Peterborough upon arrival of 8.55 p.m. May 29 train.

Notice of time of funeral later.

ARNOTT, William Thackeray—On Sunday, May 28, 1944, at his residence, Otonabee, William Thackeray Arnott beloved husband of Ora Williams and Father of William (Bob) Arnott.

Funeral service on Tuesday, May 30, at 2 p.m. from the residence of his son, 266 McGill street.

Interment Little Lake Cemetery.

### IN MEMORIAM

GRAHAM—In loving memory of Mrs. G. E. Graham, who passed away May 29, 1942.

We do not forget you, nor do we intend,
We think of you often, and will to the end;
Gone and forgotten by some you may be
But dear to our memory you ever will be.
—Ever remembered by Mother and Father and Brothers.

GRAHAM—In loving memory of a dear wife and mother, Mrs. George Graham, who passed away 2 years ago today, May 29, 1942.

Calm and peaceful she is sleeping,
Sweetest rest that follows pain;
We who loved her sadly miss her,
But trust in God to meet again.
—Always remembered by husband, and sons, Jack and Ray.

STEVENS—In loving memory of dad, Mr. G. D. Stevens who passed away, May 29, 1940.

His memory is as dear to-day
As in the hour he passed away
—Ever remembered by Wife and Family and Grandchildren.

### CARD OF THANKS

Mr. and Mrs. W. A. Wood, 24 Stewart street, wish to sincerely thank Doctors and Nurses of Nicholls Hospital, also Rev. Craik of St. James Church and Sunday School, the neighbours and all kind friends for the manykindnesses received during Mrs. Woods' lengthy illness.

### In Memoriam Verses

A booklet from which In Memoriam verses may be selected is available at the Advertising counter of The Examiner. Telephone Classified Dept. 4641.

## FLORISTS

ASHBURY'S WEDDING AND FUNERAL FLOWERS Phone 4982—Nights 3054 316 Charlotte

TURNBULL'S FLOWERS LIMITED 441 George Phone 7583—Nights 3257

## COMING EVENTS

First insertion, 20 words or less minimum charge 50c. Subsequent consecutive insertions 40c per insertion. All over 20 words 2c per extra word per insertion.

"THE SWORD OF LIBERATION" title for public lecture by Mr. J. S. Eason, Toronto, Editor and Publisher 'The Periscope' monthly magazine, in the Y.M.C.A., Tuesday, May 30th at 8 o'clock.

ATTENTION! LAST CHANCE for Penny Sale Tickets. Final draw tonight at 10 p.m. at 336 George Street. Nicholls Hospital Women's Auxiliary.

PROGRESSIVE EUCHRE PARTY Sacred Heart Scout Hall, Tuesday, May 30, 8 o'clock sharp, under auspices Scout Mothers Auxiliary Proceeds for Camp facilities. Good prizes.

WORKERS AND UNEMPLOYED, Bingo "Tonight" Moose Hall 8.15. "Prizes" $40.00. Good quality blankets, Bedlinens, Kitchen linens, Comforters, Bedspreads, Coffee Tables Lamps, Hassocks, Chromeware, Cookware, Luncheon Sets, 8-day Mantel Clock and other excellent prizes. Admission 25c. Extra card 10c.

DANCE AT THE CANADIAN LEGION, Thursday, June 1. Modern and Old Time. Dancing Red Moncrief and his band. Admission, Gents 50c, Ladies 35c.

SOCIAL EVENING, — K. OF C. Hall, Simcoe street, Tuesday. — Thirty games. Special Prizes. Come and bring your friends for an enjoyable evening.

AFTERNOON TEA. OTONABEE Chapter, I.O.D.E., at home of Mrs. F. A. Gray, 218 Aylmer, Tuesday May 30th, 3 to 6.

## PERSONALS

AVON REPRESENTATIVE. 548 Bethune. Telephone 3194.

"SLENDOR TABLETS" — HARMLESS and Effective. Two weeks' supply $1.00 at Elliott's, McDermid & Jury and Payne's Drug Stores.

SPIRELLA REPRESENTATIVES— 3011, 3150, 5151.

RAWLEIGH'S PRODUCTS. 360 SIMCOE Telephone 3055.

FULLER BRUSH REPRESENTATIVE. Telephone 9778.

FULLER SALESMAN. F. DAWE, 451 Water. Telephone 4789.

### Custom Tailoring

DOES YOUR COAT OR SUIT NEED Altering? Have it done now. Tony Pepe, Greene Building. Dial 4295.

### Piano Tuning

WILLIAM POTTER, PIANO TUNING and Repairing (formerly Heintzman) Dial 9462.

PIANO TUNING AND REPAIRING — Fred Walker, Heintzman & Company, Toronto. Mail orders to CHEX or Telephone 9496.

### 3a Hairdressers 3a

EXTRA SPECIAL OIL WAVE, $6.50 FOR $5.00. Rosanne Beauty Salon, Kresge Building. Dial 8837.

MARY MARINO SUGGESTS FOR FINE Dry, Hard-to-curl Hair, one of her better Oil Waves at $7.50. Other Oil Waves from $3.50 up. Dial 8663.

SPECIALS — END PERMANENTS $1.00 up. Oil Permanents $2.50 up. Downer's. Dial 8374.

SPECIALS — $8.50 VAPOR PERMANENT for $7.00. $7.00 Machineless Permanent for $4.00 Includes Shampoo, Hairstyle Cut and Scientific testing. Telephone 5311. Paris Beauty Salon.

## FOR SALE

### 4 Miscellaneous 4

MINNOWS, DEW WORMS. 172 Adeline Street.

WOOD LATHE, WITH TOOLS AND Attachments. Telephone 3802.

SEWING MACHINE. 58 HOWDEN Avenue.

CHINA KILN, WITH STACKS; SAWdust Burner, attaches any furnace, cheapest fuel. Telephone 8333.

STEEL BED, WITH COIL SPRING; also Day-Bed. 348 Burnham.

CONVERTIBLE CARRIAGE GO-CART, good condition, $8.00. 650 Bethune.

TWO PAIRS PORTIERES AND RODS, practically new. 218½ Charlotte, Apartment 1.

TWO-WHEELED CABIN TRAILER. 423 Water.

OAK TYPEWRITER TABLE, 2 DRAWers, like new. Telephone 5747.

NEW REMINGTON TRIPLE HEAD Electric Razor. 578 Charlotte.

ELECTRIC STOVE, FOUR-BURNER; Large Lawn Roller; Large Bookcase. Telephone 5461.

MINNOWS AND DEW WORMS. 1035 Water.

POTATOES. TELEPHONE 5089.

NEW CHROME CHAIRS. TELEPHONE 9490. Elliott Stationery and Advertising Sales.

BEAUTIFUL HEINTZMAN PLAYER Piano, perfect condition. Cost 1,200 Dollars, new. Over 100 Rolls. Will sell cheap 804 George Street.

ELECTRIC REFRIGERTOR, GUARANteed. 122 Maude Street.

TWO JOHNSON MOTORS — ONE Single, One Twin. Alexander Elliott, R. R. 3, Lakefield. Telephone 506 ring 31.

MAN'S BICYCLE. TELEPHONE 3089. 508 Parnell.

96-GALLON PRESSURE STORAGE Tank. Telephone 3619 or 7844.

GAS STOVE AND ANNEX. 292 KING George.

SMALL COOK STOVE, WITH WATER Front. 681 Stormont.

LOGGING CHAIN, 16 FT. W. HEWIE. Western Avenue.

WARDROBE TRUNK, GOOD CONDItion Apply 226 Mark.

CABIN TRAILER. 29 HIGH STREET.

ENTERPRISE RANGE. ALL WHITE Enamel, good condition. 186 Edinburgh

THREE-PIECE WICKER SET, LIKE new. 45 Lafayette.

## FOR SALE

### 4 Miscellaneous 4

PLATFORM AND RACKS FOR SMALL Truck, Four 600 x 20 Tires and Tubes, good shape; De Laval No. 12 Separator. Write Box 291, Examiner.

GENERAL ELECTRIC TABLE RADIO, late model, $22.50; Table Radio, $10.00; Gas Stoves, Coal Oil Stoves, Electric Irons. Peterborough Used Furniture Market, 382 Water

CAMP SUPPLIES

| | |
|---|---|
| PUP TENTS | $ 4.65 |
| WALL TENTS | $17.25 |
| MOTORISTS' TENTS | $32.25 |
| COTTAGE CHAIRS | $ 1.49 |
| HAVERSACKS | $ 2.29 |
| BUOY-O-BOYS | 98c Up |

FISHING GOODS

Bass, Lunge and Lake Trout Baits. Large display of most successful Baits. Lines, Preserved Bait, Sinkers, Hooks, Guides, etc

Save Safely at

CANADIAN TIRE CORP'N ASSOCIATE STORE

(I. H. Keefer, Proprietor)

342-4 Water Street. (Opposite Market) Phone 8281

WILLIAMS UPRIGHT PIANO, IN good condition, $85.00 Parks' Studio, 208 Charlotte Street.

MASON & RISCH APARTMENT SIZE Piano, with Bench, like new. Parks' Studio, 208 Charlotte Street.

25-FOOT INBOARD MOTOR BOAT. 160 Parkhill Road East.

POTATOES, $1.50 BAG. DELIVERED. Telephone 5132.

### 5 Dogs, Cats, Birds, Etc. 5

POM PUPPIES. TERRIER PUPPIES. 246 Princess. Telephone 8576

BOSTON BULL DOG. TELEPHONE 4065.

IRISH SETTER PUPPIES, REGISTERed. 634 Park. Telephone 6139.

DOGS BOARDED. HEDGLEY KENnels Port Hope Highway. Telephone 4906.

### 6 Fuel 6

MIXED WOOD, $7 CORD. STOVE Length Omemee 35 ring 3.

### 7 Livestock and Poultry 7

HOLSTEIN BULL, 13 MONTHS OLD. Sire's dam has three R.O.P. records averaging over 4 per cent fat Coughlin Bros., Route 9, Peterborough. Teelphone 7093.

DURHAM COW, DUE TO FRESHEN June 3 Roy Spears, R. R. 11, Peterborough.

SOW, FARROWING JUNE 6. YOUNG Sow, bred five weeks; Three Springer Cows. Harry Patterson, Warsaw. Telephone Norwood 3149.

BROODER HOUSE AND STOVE; 200 Chickens 6 weeks old; Jersey Cow, due to freshen June 1. Dial 4044

REGISTERED HEREFORD SPRINGER, 6 years old; 2 Durham Springers; 2 Hereford Bulls. 22 ring 41, Keene.

DURHAM BULL, 14 MONTHS OLD. Arthur Charlton, Route 4, Peterborough.

### Baby Chicks

BUY RIGHT—BUY BRAY. WE HAVE Started Pullets, Leghorns and B.M. x W.L. for immediate shipment. 2 week heavy breeds late June. Let's have your order now. Bray Hatchery, 364 Water. Dial 3834.

BARGAIN SALE OF DAY-OLD CHICKS for This Week and Next Week. Government Approved Chicks from blood-tested breeders Non-Sexed: White Leghorns, Barred Rocks, White Leghorn x Barred Rocks $9.95 per 100, assorted breeds $8.95. Pullets: White Leghorns, White Leghorn x Barred Rocks $19.90, Barred Rocks $13.90, Assorted $12.90. Cockerels: Barred Rocks $8.95, Assorted Heavies $7.95. No deposit required. This advertisement must accompany your order to receive these special prices. Please give second choice Top Notch Chickeries, Guelph, Ontario.

### 7x Farmers' Needs and Supplies 7x

EXPERT TRACTOR PLOUGHING AND Cultivating. Two Tractors at your service. 319 McDonnel, or Telephone Art O'Halloran, 7781.

REPAIR PARTS FOR SUCCESS Spreader. Joe Sullivan, 35 ring 24, Keene.

AUTO TRACTOR, ON RUBBER. ALLAN Downs, Springville.

WHITE STAR POTATOES $1.40 BAG. Telephone 8063.

CREAM WANTED

DID YOU RECEIVE A DIVIDEND FOR LAST SUMMER'S CREAM?

We Paid One

ALWAYS FULL MARKET PRICE, PLUS DIVIDENDS WHEN EARNED.

Write for particulars

Toronto Creamery

BRANCH OF THE UNITED FARMERS CO-OPERATIVE CO., LIMITED

28 DUKE ST. TORONTO

COMPLETE SET WAGON WHEELS, A1 condition. Reg. Bell, Route 3, Lakefield.

TRACTOR CUSTOM WORK. C. M McInroy, 4511

ONE ELECTRIC REFRIGERATION Milk Cooling Unit Will handle up to 10 Cans of Milk at one cooling. Price complete installed, including Electrical wiring, $298.00 cash. Terms if desired. Guaranteed one year. F. H. Johnston, corner of George and McDonnel, Peterborough.

### 8 Real Estate 8

100 ACRES, GOOD BUILDINGS, LOTS of water and wood, ½ mile off county road, Lot 4, Concession 4, Douro. M. J. Moher.

Brick, 9 Rooms, 3-Piece Bath, Furnace, ideal for Duplex Possession soon .. $3,800
Brick, 7 Rooms, 3-piece bath. Possession July 1. Easy terms ... $3,700
100 Acres, 80 working, Brick House, barn stone foundation, 2 silos, Hydro ... $5,500

M. STOREY
374½ George St. Telephone 6573

N., New Brick Bungalow, Modern bath, natural fireplace, tile kitchen. Immediate possession ... $5,000
Central, 7-Room Brick, newly decorated, oak floors, complete plumbing, furnace and garage. September possession ... $4,500
Central, 6-Room Brick, modern. $3,500
S., 7-Room Frame, easy terms... $2,500

O'TOOLE BROS.
Real Estate and Insurance
184 Charlotte St Phone 9447

ATTRACTIVE 6-ROOM BRICK HOUSE large lot. Immediate possession Apply 576 Bolivar.

## FOR SALE

### 8 Real Estate 8

FARM FOR SALE, 150 ACRES, 110 Working, 2 Full Set Buildings, Brick House, Frame House, Hydro, running creek, hardwood and pine bush, mile to school, church, store, grist and saw mill, 3 good wells, good land. Could divide into Two Farms. Real bargain—$5,500. Chester Best, Omemee

$4,000—Modern 7 Room Pressed Brick, South.
$2,500—5 Room Frame Cottage; Dublin Street.
$3,000—5 Room Cottage, Murray Street.
$4,700—Double House, West, one side vacant August 1st, $1,200 down.
$3,500—6 Roomed Brick, Perry Street, vacant now
$11,500—Modern Home, West-end — owner leaving City

Owing to death of Owner, I have one of the best Guest and Tourist Homes in Ontario—13 Rooms, beautiful grounds, on main highway to the Kawartha Lakes. Possession July 1st.

A. E. THOMPSON, REALTOR.
Kresge Building. Telephone 7284

$4,600—Nice Brick Residence, Dennistoun Avenue. Lovely lot. Possession September 1

WHY NOT TAKE ADVANTAGE OF THE NEW N. H. A. LOAN AT 4½%? Investigate the possibilities afforded by this low interest rate, with repayment on a monthly basis.

H. J. McCANNAN - JACK SINCLAIR
140 Simcoe St. Telephone 4246

| | |
|---|---|
| South, 4 Rms, Cottage, New | $2,000 |
| South, 6 Rms, Lot 50' x 100' | $2,100 |
| Albert, 7 Rms, Modern, Brick | $3,000 |
| West Side, 4 Rms, Bungalow | $3,800 |
| South, 6 Rms, House, vacant | $4,000 |
| Reid, 7 Rms, near C.G.E. | $4,800 |
| North, 6 Rms, and Sunroom, part vacant | $5,800 |
| Central, 10 Rms, House, large lot | $7,500 |

J. A. GIBBS, 141 Hunter St. 3843.

CENTRAL BUSINESS LOT, 70 BY 112 feet, on West side of George Street, south of King. Good Site for Stores and Apartments, Garage. Apply 146 Hunter Street for particulars Take Small House as part.

### Cottages for Sale or Rent

COTTAGE (ON POINT), RICE LAKE, wood and ice, 3 miles from Keene. Will Rent by Month or Season. 185 Perry.

COTTAGES TO RENT BY MONTH OR Week, on Stoney Lake, near Burleigh Falls, completely equipped. Telephone 4543.

SUMMER COTTAGE FOR RENT, AT Lake Catchacoma. Mrs. Bousefield, Route 1, Lakefield. Telephone 96 ring 3.

FOR RENT, 5-ROOMED FURNISHED Cottage, electric refrigerator, lights, spring water, boat. Telephone 4262

### Summer Resorts

THURSTONIA HOTEL — OPEN JUNE Third. Excellent Meals, Comfortable Beds, conveniences. Summer activities. Cottages, Special June Rates. Booklet Percy Skitch, Thurstonia Park.

### Tourist Accommodation

ROOMS, OR OVERNIGHT ACCOMMOdation, 351 Charlotte. Dial 4885.

### 9 Business Opportunities 9

BLACKSMITH SHOP AND REPAIR Business, Lakefield, complete with Equipment. Write Box 393, Lakefield, or Telephone 141.

### 10 Used Cars 10

1930 FORD ROADSTER. WILL TRADE for Outboard Motor. 4301.

MODEL A FORD. 767 DUFFUS, After 5.

WANTED, 1929 OR 1930 ESSEX, WITH Motor in good condition. L. Kennedy, Route 4, Peterborough.

WANTED — CASH FOR GOOD USED Car. Telephone 9616.

1934 V8 FORD COACH, 5 GOOD TIRES. 764 Brown (Wartime Housing).

1931 FORD ROADSTER, GOOD CONdition. Apply 270 Reid, after 5.

1939 CHEVROLET MASTER COACH, good tires, heater and radio. 493 Gilmour, 5 and 9 Evenings.

1931 PONTIAC SEDAN, EXCELLENT tires, motor good condition 176 Sherbrooke, after 5, Evenings.

1930 ESSEX COACH, NEW TIRES, good condition. Dial 5019.

1936 CHEVROLET COACH, GOOD tires and condition. 614 Stewart.

1932 CHEVROLET SEDAN, A1 CONDItion, good tires. 305 Reid.

1941 CHEVROLET SEDAN, WITH radio and heater; 1941 Dodge Opera Coupe; Trades. 1937 Oldsmobile Sedan, Two 1936 Ford Coaches, 1929 Ford Cabriolet, 1937 Chrysler Coupe. R. Hopkins, Imperial Service Station, Lakefield. Telephone 124.

1929 FORD SEDAN, GOOD CONDItion. Telephone 4044.

1936 DODGE COACH, GOOD TIRES. 630 Park. 9835

1933 BUICK SPECIAL SEDAN, MODEL 87, 6 wheels and tires 17 x 700; mechanically okay; body needs considerable work, $200.00. Telephone 9674.

### 10a Used Trucks 10a

1934 CHEVROLET TRUCK, GOOD CONdition, also Spare Tires and Tubes, Extra Racks. 87 Hunter West.

## TO RENT

### 11 Miscellaneous 11

10 ACRES GOOD GARDEN LAND NEAR City. Telephone 6970.

GARAGE. 9873.

ELECTROLUX CLEANER COMPLETE, by Day or Week. 4547.

### 11x Apartments to Rent 11x

HEATED 3-ROOM APARTMENT, OAK floors, fireplace, refrigerator, hot water, adults. Apply 236 Burnham, corner of James, Apartment 4.

FURNISHED OR UNFURNISHED Apartment. Business people preferable 671 George.

HEATED APARTMENT, FURNISHED frigidaire, garage; adults. 709 Water.

LOWER DUPLEX, MODERN, 6 ROOMS unheated, garage, central, $37.00, adults. Write Box 262, Examiner.

### 11xx Houses to Rent 11xx

HOUSE, 6 ROOMS, OAK FLOORS. 328 Euclid

### 12 Rooms 12

TWO UNFURNISHED ROOMS, WITH gas connection, for Light Housekeeping. 287 Park Street

THREE UNFURNISHED ROOMS; adults only 174 McDonnel.

TWO LIGHT HOUSEKEEPING ROOMS Furnished, in new home. 80 Lynch Street.

FURNISHED ROOM; BOARD OPTIONal. 693 Elcome Crescent.

LIGHT HOUSEKEEPING ROOMS. Telephone 8837.

## TO RENT

### 12 Rooms 12

THREE UNFURNISHED ROOMS, TWO Downstairs, One Upstairs, suitable for Light Housekeeping; two adults. Possession immediately. 275 McGill.

FRONT ROOM, KITCHENETTE, ICE-Box. 417 Stewart.

TWO LIGHT HOUSEKEEPING ROOMS, Furnished, close to Factories Telephone 4194.

## WANTED

### 13 Rooms Wanted 13

WANTED, BY BUSINESS GIRL, UNfurnished Room, with Board; central. Telephone 9205.

THREE UNFURNISHED ROOMS, Ground Floor desirable, adults. West or Central, by June 1. Write Box 261, Examiner.

### 13a Apartments Wanted 13a

GROUND FLAT, FIVE ROOMS, GARage; good locality, conveniences, two adults, July 14. 558 Rogers.

### 13b Houses Wanted 13b

WANTED TO RENT, BY TEACHER OF Collegiate Institute and Vocational School, an Unfurnished House, within walking distance of School. Reply Box 296, Examiner.

TO BUY, 5 OR 6 ROOMED HOUSE, with garden, by September or October. Good down payment and balance as Rent Write Box 293, Examiner.

TO BUY, FIVE OR SIX ROOMED Good House, modern. Write Box 264, Examiner.

### 15 Miscellaneous 15

LADY'S AND GENTLEMAN'S BICYCLE. Telephone 9733, Evenings.

BICYCLE FRAMES; ALSO PARTS. Telephone 5894.

CANOE, IN GOOD CONDITION. TELEphone 8615 512 Wolfe Street.

1941 BUICK, TORPEDO WILL PAY cash, or Trade Lighter Car; private. Telephone 9918.

MOVABLE LAWN SWING HAMMOCK. Telephone 8055.

THE PETERBOROUGH METAL COMPANY

WE BUY SCRAP IRON AND METALS

TO BUY, GOOD USED CAR, 1928-1935 Model. Telephone 3474, after 6

TRICYCLE FOR CHILD, 3 YEARS. 650 Bethune.

BROKEN-DOWN TRICYCLES FOR REpairs. Telephone 6446.

IRON, RAGS, FEATHERS, PAPER. Petersiel, Bethune and Hunter. Telephone 9403.

GOOD USED CARS TELEPHONE 6101.

FURS

Cash Paid for Your Old Fur Coat Write Box 65, Examiner.

STOVES, FURNITURE. HUDSON. Telephone 65, Lakefield

POULTRY AND FEATHER TICKS PAY Highest Prices. M. Gishman. Dial 8298.

LIVE POULTRY WANTED — MARKET Prices. A. Lantin Telephone 6297.

HIGHEST CASH PRICES for OLD GOLD (in any form)

WARNE'S JEWELLERY STORE

349 George Street Telephone 5171

LIVE POULTRY — PAY HIGHEST Prices. Florence, 6823. 560 Homewood.

STOVES AND FURNITURE WANTED. Telephone 4115—Nights 6294.

LIVE POULTRY—MARKET PRICE. M. Katz. 6906. 192 Aylmer.

HIGHEST PRICES PAID FOR RAGS, Paper, Iron and Metals. J. Burfield. Dial 8368.

### 16 Teachers 16

TEACHER FOR S.S. NO 15, HAMILton Township, Protestant, experienced preferred; School newly decorated, Hydro equipped, close to Highway 28. Apply, stating qualifications and salary expected, to Arthur J. Buttars, Secretary, Bewdley, Ont.

TEACHER WANTED FOR S.S. NO. 3, Cavan, Protestant. Apply, stating salary, qualifications and experience to Secretary, Eddie Johnston, Route 1, Ida.

QUALIFIED PROTESTANT TEACHER for S. S. No. 8, Harvey. Duties to commence September 5 Apply stating experience and salary, to K. D Hunt, Secretary, R. R. 1, Peterborough.

TEACHER WANTED FOR S.S. NO. 13, Cavan, Protestant, Experienced preferred. Duties to commence September 5th Apply, stating salary, qualifications and experience, to the Secretary, Merton V. Thexton, R. R. No. 3, Millbrook, Ontario.

### 18 Help Wanted, Female 18

RELIABLE WOMAN OR YOUNG GIRL to do Light Housework, care for Two Children; steady employment; good wages. Write Box 295, Examiner

HOUSEKEEPER WANTED, 2 ADULTS only; no washing or ironing. Telephone 3027, after Seven o'clock Evenings.

WOMAN FOR HOUSEWORK AND Plain Cooking, 10 until 2:30. Telephone 3997. 544 Stewart.

HOUSEKEEPER, WHO CAN DRIVE Car, for Widower Write Box 294, Examiner.

MIDDLE-AGED LADY TO ASSIST with Housework, Light Work; good hours. 183 Stewart.

GIRL OR WOMAN TO STAY WITH Child odd Evenings. 653 Charlotte. Telephone 8523.

WOMAN TO CLEAN OFFICE AFTER hours. Write Box 263, Examiner.

PART TIME, 3 HOURS DAILY APproximately. Does not interfere with own Housework; good wages. Telephone Mr. Pogue, 4641.

## Montreal Girls Virtually Slaves

MONTREAL, May 29 — (CP) — Prostitutes here were "virtually" slaves in the 1930's, Philippe Aube, former Provincial Police Chief, yesterday told a one-man commission inquiring on the activities of the Provincial Police in the Montreal district since 1936.

Mr. Aube told Mr. Justice L. Cannon that prostitutes when questioned at Provincial Police Headquarters said "Half of their earnings went to the madame who also collected dues for the lawyer, the doctor and the police."

He added that girls arrested during raids complained they were "virtually" slaves and that they often asked police help to obtain jobs.

"As a matter of fact, we were able to get work for a few girls," Mr. Aube said.

## WANTED

### 19 Help Wanted, Male 19

PART TIME HELP WANTED, EVENings. 155 Hart.

WANTED, FIRST-CLASS ELECTRIcians, capable of General Contracting and House Wiring. Apply Selective Service. O-295.

NEWSPAPER CARRIER BOYS

A NUMBER OF EXAMINER PAPER ROUTES WILL BE AVAILABLE IN THE NEAR FUTURE. BOYS AND GIRLS WISHING TO HAVE AN EXAMINER ROUTE SHOULD FILL IN AN APPLICATION

AT THE

Examiner Office

TODAY

### 21 Boarders Wanted 21

TWO MEN TO SHARE ROOM, CENtral. Telephone 6422.

ROOM AND BOARD; NIGHT WORKER preferred 509 Chamberlain.

YOUNG BUSINESS GIRL TO ROOM and Board. Apply 211 Rutherford.

ROOM AND BOARD, NEAR C.G.E. Telephone 9271.

BOARD AND ROOM FOR TWO GIRLS. all conveniences Dial 8849.

ROOM AND BOARD. 342 CHARLOTTE

FURNISHED ROOM, MEALS OPtional. 467 Chamberlain.

GENTLEMAN BOARDER DIAL 5947.

## WHO CAN DO IT

### 22b Painters, Decorators 22b

EFFICIENT, SMART STYLING for HOME DECORATION

Interior and Exterior "Elastica Quality Goods"

HAROLD COLEMAN

Telephone 9922 336 George Street

COLEMAN BROS — "THE HOME OF Decorating." Established 1906. Telephone 4485. North of Brock Street.

PAPERHANGING AND PAINTING. Reasonable prices Telephone 4514. Hudson.

### 22f Miscellaneous 22f

CURTAINS WASHED AND STRETCHED Telephone 3408.

HOUSES AND CELLARS WHITENED 634 Union.

WALLS AND WINDOWS WASHED. 634 Union.

LAWN MOWERS, MACHINE SHARPened 82 McDonnel. Dial 6315.

LAWN MOWERS SHARPENED $1.00 Called for and Delivered 35c

Mowers Overhauled, Ground, and Set by Hand, the only way manufacturers recommend. Guaranteed to Cut or Money Refunded. Minor Repairs Free.

CHARLTON BROS.
LAWN MOWER SERVICE
Wolfe and Rubidge Streets
TELEPHONE 6884

BRICK, CEMENT WORK, STUCCOING. Brick Painting, Chimneys Rebuilt. 217½ Charlotte Street. Telephone 9836.

LAWN MOWERS SHARPENED — WE have the most Up-to-date Machinery. Satisfaction guaranteed. R. Harran's Cycle Shop, Dial 5925.

DUSTLESS FLOOR SANDING. William Higgins. Dial 8887.

### 22j Wood Cutting 22j

WOOD SAWING. CLIFF JEWELL, Telephone 4241.

RECOVERIES GENERAL

LONDON — (CP) — Less than five per cent. of injured Royal Air Force personnel are invalided out of the service. More than 82 per cent resume operational flying duties.

## WHO CAN DO IT

### 25 Nursing 25

EXPERIENCED PRACTICAL NURSE desires Employment. Telephone 7411.

REGISTERED NURSE AVAILABLE. Write Box 292, Examiner.

### 25x Dressmaking 25x

DRESSMAKING, TAILORING, ALTERations. Telephone 4936 593 Harvey.

CHILDREN'S DRESSES, PLAIN OR Smocked. Dial 6775

PLAIN SEWING. 58 HOWDEN AVEnue.

### Electrical and Radio Service

ELECTRIC WORK — SERVICE AND Repairs. Telephone 6195

RADIO SERVICE

Every Repair Guaranteed. Established 23 Years.

F. H. JOHNSTON

Corner George and McDonnel

TELEPHONE 4697

## LOST

NEAR LOBLAW'S, MONDAY NOON, A Bag Purse. Reward. 305 Stewart.

SUNDAY NIGHT, NEAR CORNER Brock and George, Amber-rimmed Glasses Reward. 121 Brock.

YELLOW GOLD BRACELET, ON London, in vicinity of Foot Bridge or Water or George Initials "M.V.L." Reward. 143 London.

MOVADO WRIST WATCH, VALUED as keepsake. Owner's name on back. Reward. Telephone 9952.

RONSON LIGHTER, ON EDGEWATER Boulevard. Initials "J.D." Reward Telephone 7273.

CHILD'S GLASSES, BETWEEN MUNroe Avenue and King George School Telephone 9857.

TWO-YEAR-OLDS, "V" IN TOP OF right ear. Don Clysdale, Warsaw. Telephone 2 ring 32.

## FOUND

HEIFER YEAR OLD, TIP OFF RIGHT ear David Taylor, Warsaw.

## LOANS

LOANS

$20 TO $500

NO ENDORSERS NEEDED

| Cash Loan You Get | 4 Payments | 6 Payments | 10 Payments | 12 Payments | 15 Payments |
|---|---|---|---|---|---|
| $25 | $ 6.57 | $ 4.46 | $ 2.78 | $ 2.36 | |
| 50 | 13.13 | 8.93 | 5.57 | 4.73 | |
| 75 | 19.70 | 13.39 | 8.35 | 7.09 | |
| 100 | 26.26 | 17.85 | 11.13 | 9.46 | $ 7.78 |
| 125 | 32.83 | 22.32 | 13.92 | 11.82 | 9.73 |
| 150 | 39.39 | 26.78 | 16.70 | 14.18 | 11.67 |
| 200 | 52.52 | 35.71 | 22.27 | 18.91 | 15.57 |
| 300 | 78.79 | 53.56 | 33.40 | 28.37 | 23.35 |
| 500 | 130.60 | 88.64 | 55.16 | 46.73 | 38.36 |

Choose a monthly payment plan

To apply for a Household loan just give us a few facts about yourself and choose a convenient payment schedule. Payments shown repay loans in full and include charges at our reduced monthly rate of 2% on a loan balance of $300 or less and 1% on that part of a balance in excess of $300.

Household Finance

Corporation of Canada

Established in Canada 1928

Second Floor Lansfield Block

177 Charlotte St. (Opp. Loblaws)

M. E. Holt, Manager Phone 5841

## 3-Act Play Presented By Bancroft O.E.S.

BANCROFT, May 29—(ENS)—Bancroft Chapter No. 157, O.E.S., presented a three-act play entitled "Aunt Tillie Goes to Town" in the Community Hall this week. At the close of the second evening's performance a dance was held. The following were in the cast: Frances Vance, Hilda Ellerbeck, Viola Twa, Dorothy Strudwick, Elsie Price, Earl Carpenter, Art Severin, Bill Davy, Gene Broad, Beatrice Palmateer, Edna Broad.

**Personals**

Pte. Larenee Leedy is home on leave until next Monday, spending the holiday with his wife and family.

Jack McAlpine of Toronto is spending a holiday in town visiting with relatives at Bancroft Hotel.

Dr. O. W. and Mrs. Anderson and family are spending this week in Toronto. Dr. Anderson is attending the annual medical convention.

## LOANS

MONEY TO LOAN ON FIRST MORTGAGES

Easy Terms of Repayment

Apply to

PETERBOROUGH WORKINGMEN'S BUILDING AND SAVINGS SOCIETY

414 Water Street

Established Over 50 Years.

Campbell Loans

$20 TO $1,000

NO ENDORSERS

You can choose a plan that requires no endorsers. Get the cash in strictest confidence.

QUICK SERVICE

The money can likely be in your hands the same day as you apply.

WIDE CHOICE

No other company has as wide a range of loan plans.

WRITE, PHONE OR CALL IN

CAMPBELL

FINANCE CORPORATION LIMITED

Subsidiary of Industrial Acceptance Corporation Ltd.

169 Charlotte Street

(Above A. & P. Store) Phone 3520

## NOTICE

I WILL NOT BE RESPONSIBLE FOR any Debts contracted by my wife, Bertha Quinlan, on or after this date, May 29, 1944.— Spr. Albert J. Quinlan.

I HEREBY WISH TO GIVE NOTICE, that Reeve and Council of the Township of Ennismore will, on JUNE 5, 1944, sit in COURT OF REVISION to deal with an Appeal against 1944 Assessment Roll

(Signed) H. J. HENNESSEY, Clerk.

## PROFESSIONAL

### 44 Lawyers 44

ELLIOTT, PHILP & CHANDLER—Barristers, etc. Money to Loan. Offices, Kresge Building. Telephone 6675. A. L. Elliott, K.C., W. R. Philp, B.A., R. J. Chandler, B.A.

P. D. SCOLLARD—Barrister, Solicitor. Bank of Toronto Building. Telephone 8939.

JOHN A. BRADSHAW — Barrister and Solicitor 360 Water. Telephone 9884.

PECK, KERR & McELDERRY — Barristers, Solicitors. Money to Loan. Offices 415-417 Water Street Telephone 4681. E. A. Peck, K.C., F. D. Kerr, K.C., V. J. McElderry, K.C., Walter H. Howell.

JACOB LOW — Barrister, etc. Mortgage Loans. Suite 1-2, 435 George Street (over Toronto Savings and Loan Co.). Telephone 7423 — Nights 6214

### Chiropractors

M. C. GOODWIN, CHIROPRACTOR and Drugless Therapist. 108 Barrie Building, 312 George. Telephone 8795 and 5865.

## AUCTION SALES

J. H. MILES, AUCTIONEER AND VALuator Office 211 Hunter. Dial 4115, Residence 9122. 25 Years' Successful Selling and Valuating.

GORDON HANCOCK — LICENSED Auctioneer and Valuator Telephone 5021.

MILES' AUCTION ROOM, 211 HUNTER Thursday, June 1: Dressers, Chairs, Beds, Tables, Buffets, Hall Racks, Ice-Boxes, Floor Rugs, Modern Kitchen Cabinet, Singer Sewing Machine, Office Chair, Electrolux Vacuum Cleaner, like new, Baby's Go-Cart, Clothing, Dishes, etc.

ESTATE LATE ROBERT McMILLEN, East-end Havelock, Saturday, June 3, 1 o'clock: Furniture, Tools, 3,000 feet Pine Lumber (Dry), Village Building Lot, 50-Acre Lot joining Havelock in Belmont Township.—Golden Andrews Auctioneer.

## To Build Plants

TORONTO, May 29—(CP)—Plans calling for the erection of two or more plants under the federal government in Eastern Ontario for the production of Penicillin for both civilian and army use are being developed, it was learned here yesterday.

MUSIC COMMON DENOMINATOR

A universal language based on the seven notes of a musical scale instead of an grammar or vocabulary is called the Spatari-Radio-Code.

## SCOTT'S SCRAP BOOK —By J. R. Scott

# DOROTHY DIX . . . .

**WIFE NEEDS THE PLAYGIRL'S CHARMS**

**Must Be Able To Jolly Husband Along As Well As Be Good Mother and Housekeeper.**

◇ ◇ ◇

DEAR MISS DIX—(1) Do you think a woman who is an excellent housekeeper, a wonderful mother and highly intelligent can hold her husband when he is attracted to gay, loving and sirenish women?

(2) Do you think it is wrong for a young girl to go out on dates with a married man who does not get along with his wife, but who has not secured a divorce from her because of his two little children whom he adores? (3) Do you see anything wrong in young people from 18 to 25 years old discussing such problems as sex, birth control and things of that nature?

(4) Do you believe the old proverb that "a woman should think with her heart and a man should think with his head?" (5) When a fellow tries to proposition a girl, what method ought she to take in addition to slapping his face? I think that slapping of faces is rather old-fashioned and there must be some simpler, more civilized way to make a man realize that you aren't that kind of a girl, and still remain friends with him.

CURIOUS GIRLS.

◇ ◇ ◇

ANSWER—(1) Every man wants a wife who is an excellent housekeeper and good mother and who has plenty of sense, but she doesn't stand much chance of holding him unless she adds the charms of the playgirl to them and is gay and loving and is willing to take the trouble of jollying him along.

(2) It is not only wrong, it is silly for a young girl to fall in love with a married man who makes his children an excuse for not divorcing his wife, because she is bound to lose out in the end. There is no percentage in dates that do not lead to the altar. (3) There is nothing wrong in young people discussing the intimate problems of life, provided they do it with their doctors, or their clergymen or priests or rabbis. Otherwise it is vulgar curiosity.

(4) Both a girl and a man should use their hearts and their heads when picking out their mates. If they did, there would not be so many unhappy marriages. (5) Slapping a man's face when he propositions you is certainly an emphatic way of saying "no," but a better way is to keep him from insulting you by conducting yourself so discreetly and modestly that he will know that you are the kind of a girl that even a cad treats with respect.

◇ ◇ ◇

DEAR DOROTHY DIX—We have been married eleven years and my husband and I are very fond of each other and get along very well together except when we play bridge. If I make a mistake, it precipitates a scene. He berates me for playing a terrible game; that I don't pay attention; that I play like a fool, and so on. He gets so furious and says so much that it is embarrassing not only to me, but to everyone around, and I get so hurt and rattled that I can't even see the cards. What shall I do?

PERPLEXED WIFE.

◇ ◇ ◇

ANSWER—The only thing you can do is just to refuse to play in a game in which your husband is taking part. If you love cards, that is a sacrifice, but it is better than being insulted by him and made to look ridiculous before other people.

It is commonly said that there are two things that no sensible woman should do. One is let her husband try to teach her to run a car. The other is to play cards with him.

Released by the Bell Syndicate, Inc.

# THE STARS SAY . . . . .

By GENEVIEVE KEMBLE

**For Tuesday, May 30**

WHILE THE affairs of this day may be speeded up to high tempo, and the energies keyed to extreme nervous tension, yet there is little promise of any great or lasting progress, especially as to business, financial or professional pursuits. Decisions and agreements should be made swiftly and with shrewd and sagacious grasp of strange factors or irregularities, both baffling and bewildering. The affairs of the young and romantic, are likely to reach high levels of dramatic adventure. Cultivate the good will of elders and superiors.

**If It Is Your Birthday**

Those whose birthday it is may be prepared for the descent of a whirlwind. A set of circumstances, radical, uprooting and devastating, in which business affairs may speed to high tempo, challenging to nerves, emotions and sound acumen is foreseen. However, the forces and facilities should be under excellent stimuli for a quick grasp of surprising situations, and those demand sound and clever decisions and agreements, in which there may be little cooperation from influential sources. There should be pleasant compensations for the young.

A child born on this day may be exceptionally versatile and talented, although erratic, temperamental and unorthodox in its skills, ideas and desires, having little tolerance from its superiors.

# Cpl. F. H. Britnell Weds Overseas

A wedding of interest took place recently in Wymering Church, England, whe Cpl. Frank Edward Britnell, Jr., R.C.A.F., took Brenda Miriam Watson, of Wymering, as his bride. The groom is the son of Mr. and Mrs. F. E. Britnell, 335 Rogers street, Peterborough. Rev. Donald Pickering officiated, and Norman White was at the organ.

Given in marriage by her father, the bride wore a white satin gown, an embroidered veil falling from a coronet of orange blossoms, and carried a sheaf of lilies. She was attended by her sisters, Misses Violet and Phyllis Watson, who were gowned alike in blue taffeta, and carried ruched muffs. Miss S. Peters and Master C. Peters, niece and nephew of the bride, dressed in white satin, were train bearers. LAC. A. Dickson, R.C.A.F., was best man.

Cpl. Britnell, who enlisted in the R.C.A.F. in October, 1939, and went overseas in November, 1942, is a ground crew man. While in Canada, he was stationed at St. Thomas, Prince Edward Island, and Ottawa. The bride was a former member of the Crosham Division St. John Ambulance Association.

**ANNUAL SUNSET**

Even if the earth did not rotate at all on its own axis the sun would rise and set once during the year because of the earth's journey around it.

## ROOM AND BOARD —By Gene Ahern

## SALLY'S SALLIES

Copr. 1944, King Features Syndicate, Inc., World rights reserved.

"There must be something the matter with it. The only thing that doesn't make a noise is the horn."

# BARCLAY ON BRIDGE

**LEARN BRIDGE FAST**
**7—Be a Sound Bidder**

IF YOU WANT to make a partner happy, just say he is "a sound bidder." That is one of the greatest compliments you can pay to a bridge player.

Do you know what it means? It does not imply that he is brilliant, fancy or tricky, but that he is dependable. It means that you can generally count on him to have about the kind of hand he has indicated by his action during the bidding—the "auction," as that preliminary stage of the game is called in the official laws.

If there is some one factor more important than any other in what you do in the auction, it is your soundness. By being dependable and sound most of the time, your partner will be able to get a pretty good idea of what you hold in your hand. Combining that with what he holds in his hand will aid him to know what the pair should be able to do in the play which follows the bidding.

In bridge, the number of tricks you can take with your own hand is of only secondary importance. What you and your partner combined can do is what really counts, for a trick taken by you is just as valuable to him as one taken by himself, and a trick taken by him is just as valuable to you as one taken by yourself. For bridge is a partnership affair, in which each side has 26 cards, 13 of them held by each member of the partnership.

If one of you makes a bid, the other will count on him to have at least a certain amount of strength of one kind or another, depending on what bid he made. The partner then has some idea of what the pair should accomplish, and can govern his action accordingly. Sometimes the partner will pass, and the first bid will constitute the "contract" at which the deal gets played. More often the partner will make a "response"—a bid of his own. That then gives the first member of the pair some information on what his partner holds, and he may bid again if advisable.

Frequently the bidding goes back and forth between partners a number of times, each bid making clearer what the pair's combined hands can accomplish, until finally the best contract is reached.

A good deal of the time, both sides make bids. You and your partner may be doing quite a lot of bidding back and forth, but the opponents also may be taking positive action instead of passing all of the time. That is especially so if one pair has most of the cards in a certain suit or couple of suits, and the opponents have most of the cards in some other suit or suits. In those cases, you may see quite a real battle to decide who will "buy the contract." It is then just like an auction sale in which there are opposing bidders, the highest bidder getting the goods. That is why it is called the "auction."

Sometimes one pair bids a good deal and its opponents make perhaps only one bid or two, and the stronger side then keeps on bidding back and forth while the opponents retire into their shell and only pass. If the strong side finally reaches too high a point, the opponents may then come to life again by doubling, in order to increase the score they will get if they defeat the contract, which they expect to defeat.

But even the doubling by one player is based on the number of tricks he thinks his side can take against the other side—the number of tricks he believes will be taken by 26 cards, his 13 and his partner's 13.

The most important factor, then, in your bidding, is to think of what your pair can do, not just what your hand can do. If you and your partner are dependable bidders, and help each other in this process, you are sound bidders. Try to be one.

**Tomorrow: How Good Is a Hand?**

Distributed by King Features Syndicate, Inc.

# DAILY CROSSWORD

**ACROSS**
1. Master (Jewish title)
6. Exude moisture
11. Curved moldings
12. Harass
13. Soothe
14. One who forges
15. Fifth sign of zodiac
16. Card game
17. Therefore
18. Encircle
22. Bone (anat.)
24. Point
25. Journey, or circuit
28. Deeds
30. Dismal
31. Woven cotton strip
32. Anoint
33. Germanium (sym.)
34. Window over a door
37. Senior (abbr.)
39. Secondary
40. Frozen water
43. Opposite of concave
46. Chew
47. Benefit
48. Artless
49. Conical tent
50. Ear shell

**DOWN**
1. Roster
2. Chills and fever
3. Beneath
4. Chief god (Babyl.)
5. Part of "to be"
6. Discharge, as a gun
7. Conflict
8. Unit of work
9. God of war
10. Novice
14. Froth
16. Wreathes of flowers
19. One who scolds
20. Greeting
21. Organ of sight
22. Often (poet.)
23. Body of water
26. Tatter
27. Piece out
29. Likely
30. Cold wind of S. France
32. Variety of chalcedony
35. The white poplar
36. A half note (music)
37. Tax (Shetland Islands
38. Wander
41. Cavern

Saturday's Answer

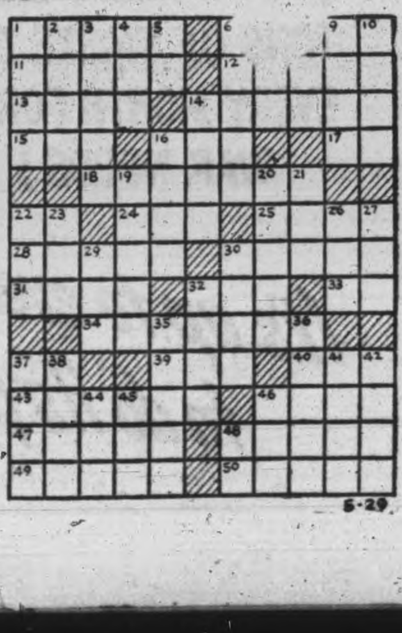



# BOYS and GIRLS

## Earn Your Own Spending Money

An Examiner Paper route, right around your own home, will give you all the extra spending money you will need during the summer holidays. There will be a few vacancies soon.

To secure one of these routes you must leave your application at the Examiner office today.


## TERRY AND THE PIRATES —By Milton Caniff

## LI'L ABNER —By Al Capp

## HENRY —By Carl Anderson

Copr. 1944, King Features Syndicate, Inc. World rights reserved.

## DONALD DUCK —By Walt Disney

## BLONDIE —By Chic Young

## MUGGS AND SKEETER —By Wally Bishop

## BRICK BRADFORD —By William Ritt and Clarence Gray

## TILLIE THE TOILER —By Russ Westover

# Special Banquet Held By W.A.

WARSAW, May 29—(ENS)—Mrs. J. Cridland, Peterborough, was guest speaker at the Mother and Daughter banquet held by the Women's Association in the church basement recently, when 70 were present.

Mrs. E. D. Snelgrove had charge of the arrangements and program. Rev. Snelgrove acted as toastmaster and was assisted by Mrs. David Miller, Mrs. Harold Ray and a group of young girls from Warsaw school.

The program consisted of community singing, with Mrs. Roland Payne at the piano. A duet by Mrs. Arthur Payne and Barbara, duet by J. O. and Pat Snelgrove, and Mrs. Snelgrove read the "Beatitudes of Mother."

Mrs. Cridland spoke on reconstruction and woman's place in the post-war period. She said it was every woman's duty to acquaint herself with facts of government and make use of the franchise, which every woman in Canada is blessed with. She said if the sons thought Canada worth fighting or dying for, every mother and daughter owed it to them to plan for the future.

Mrs. Weller expressed the appreciation of the Association to the speaker and others taking part in the program.

**Personals**

Mr. and Mrs. William Clysdale, of Saskatchewan, are visiting friends here.

Mr. Charlie Graham of Peterborough, is visiting in the village this week.

Mr. and Mrs. Cliff Irwin, Buckhorn, are moving to the Stewart Miller farm.

*In parts of Africa the natives sometimes substitute raw salt for dollars.*

IN CANADA TH[illegible]RE'S NO SUBSTITUTE FOR CASH,

**BUT THERE'S CAMPBELL FINANCE**

If you need [illegible] to $1,000 for any worthwhile purpose, just call or phone the Campbell Finance Corporation — anytime. A loan can be arranged quickly and efficiently. You can be absolutely sure your problem will be treated in confidence—sure too, that you are dealing with a competent and dependable concern. Campbell Finance, established in 1927, has over 100,000 satisfied customers. Profit from their experience. Let Campbell's help you with a cash loan now.

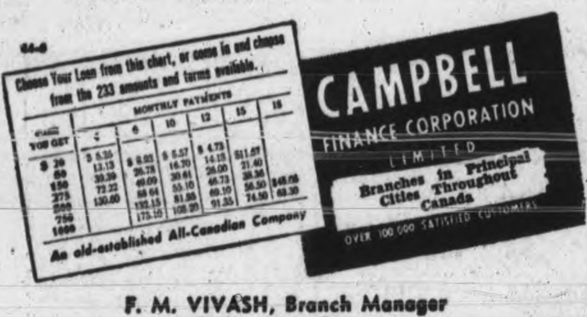


F. M. VIVASH, Branch Manager
169 Charlotte Street

Over A. & P. Store — Phone 1586

WINNIE INSPECTS CAMOUFLAGED INVASION TROOPS—Prime Minister Winston Churchill inspects invasion troops in England, wearing camouflaged helmets.

# Reuters Denies Charges About Stories

NEW YORK, May 29—(AP)—Reuters News Agency said yesterday an assertion by a United States State Department official that it had distributed highly editorialized stories cast "a slur upon the British newspapers which own Reuters" and was "an unwarranted attack upon professional newspapermen."

Thursday, Paul H. Alling, Deputy Director of the State Department's Office of Near Eastern and African Affairs, urged the House of Representatives Appropriations Committee not to curb the operations of the Office of War Information which he said counteracted "highly editorialized stories sent out by Reuters."

Reuters' statement:

"Regarding Mr. Paul H. Alling's testimony before a House sub-committee, criticizing Reuters' news distribution, Reuters have little comment to make except that they by now are hardened to tententious criticism of this kind.

"They regret, however, that State Department officials, in seeking to justify O.W.I. appropriations, find it necessary to attack an organization owned by the British press. Mr. Alling, in referring to 'highly editorialized stories sent out by Reuters,' casts a slur upon the British newspapers which own Reuters and which are pledged by the Reuter charter to supply an unbiased news service to newspapers throughout the world and maintain the integrity of the Reuter news report.

"Reuters categorically deny Mr. Alling's statement and particularly his allegation regarding the service to India that they send out American stories, perhaps omitting part of the story or something of that sort, and naturally from the British viewpoint."

"Apart from the fact that this statement throws doubt upon the integrity of the British newspapers owing Reuters, it is an unwarranted attack upon professional newspapermen—including many Americans—who compiled and transmit the Reuter service. "Reuter's reporters and editors are trained to work to one criterion only—news value. Reuters are fully satisfied that in their service to India, and to all other countries, full, fair and truthful presentation is given of news from the United States.

All significant speeches by leaders of American life are carried textually by Reuters to India and American news executives who have had an opportunity of studying Reuters' services in various parts of the world—including India—have commented to Reuters upon the integrity, completeness and freedom from bias of the Reuter news report from the United States."

# WMS Auxiliary Hears Story About China

BETHANY, May 29—(ENS)—The monthly meeting of the evening auxiliary of the W. M. S. was held at the home of Mrs. A. W. Harding Mrs. Jackson read a letter of thanks from the Victor Mission in Toronto from our recent donation to that fund. It was decided to serve a dinner to a delegation of teachers meeting in the town hall today.

Mrs. Jackson and Mrs. Waddell are responsible for making arrangements.

Water Towers, who responded were Mrs. Jackson, India in Canada and Mrs. Harding, China, Mrs. Jackson read a letter from the Presbyterial Temperance Convener, Mrs. Flossie Sloan, Peterborough, asking that a petition be signed and sent to the government asking "that Women's Beverage Rooms be done away with. The May program in the Missionary Monthly was carried out, the motto being, "All the world all of life for Christ." Mrs. Waddell presented the first part of last chapter of the Study Book: "All of life for Christ, this part of the chapter, dealt with Church work in China.

A reconstruction movement is carrying on work in occupied Western China. Missionaries, get new methods of overcoming difficulties which natives meet in their silk worm growing and farming. The National Christian Council advises consideration of others, as a base for success.

The Study Book period was followed by a Quiz, conducted by Mrs. Harding on the Book, "For All Of Life".

# Would Retire All Men Over 60 Years Old

VANCOUVER, May 29—(CP)—A resolution asking for the retirement after the war of all male civil servants over 60 years of age and women over 55, was passed at the closing session of the Amalgamated Civil Servants of Canada here last night.

Another resolution asked that the Government retire after the war all of its employees who have completed 35 years' service to make way for discharged servicemen and women.

The association rejected a proposal that it affiliate with any labor organization.

A. H. Helm of Kitchener, Ont., was elected president of the association for the coming year. Vice-presidents elected included Art Scott of Ottawa, E. Carse of Kitchener, and M. Huot of Quebec City. Fred Knowles of Ottawa was named secretary-treasurer.

# Birthday Party Given For Hastings Girl

HASTINGS, May 29 — (ENS) — Marguerite Bannon, eldest daughter of Mr. and Mrs. Richard Bannon, celebrated her birthday this week when she entertained at a birthday party.

Those present were: Mr. and Mrs. Will Forsythe, Mrs. E. N. McDonald, Mr. and Mrs. Harry Patterson, Mr. and Mrs. R. Patterson, Mrs. Sam McGee and Mrs. D'Arcy McGee, Mrs. Ted McGee, Mrs. Jack Stewart, Mr. and Mrs. Harry Sherwin, Mr. and Mrs. W. Chamberland, Mrs. Fred Gardner, Mrs. Olive Bannon, Mr. and Mrs. Arthur Stinson, Mr. and Mrs. Gordon Stinson and family, Mrs. Martha Patterson, Mr. Fred Patterson, Mr. and Mrs. Milton Blakely and family, Mr. and Mrs. Percy Williamson, Mr. Fred Hay and Mr. Alex Clements.

The guests ate in the dining-room, decorated with pink and white streamers. The table, with its white cloth was centred with a silver basket of cut flowers, with silver candle holders and pink tapers. The hostess Mrs. Richard Bannon, assisted by Mrs. P. Beavis, Mrs. Roy Murphy and Mrs. Alex Clements served a dainty luncheon.

# Costly Battle At Dunkirk Four Years Ago

By RUSSELL LANDSTROM
Associated Press Staff Writer

LONDON, May 29—(AP)—The nine-days' wonder that saved Britain—Poet Laureate John Masefield's description of Britain's escape from France — started four years ago on the battered beaches of Dunkerque.

The strangest armada of all time—including rowboats and canoes—accomplished the rescue of the British Expeditionary force.

Yet the dreadful climax to the debacle in Flanders cost Britain dearly. The official report was that 1,000 ships evacuated 335,000 men; that casualties exceeded 30,000 killed, wounded or missing, and that material losses were almost beyond reckoning.

That was Dunkerque which none here remembers without shuddering.

Then a bruised army, a Canadian division and a quickly formed home guard were all the organized manpower Britain had to resist the enemy if he invaded. Then weapons were few and, by 1944 standards, crude.

Now many times the number of men saved from the sands of Dunkerque await the command to swarm across the Channel; Allied guns, tanks and planes are superior. Flushed with false triumph four years ago, the Germans today manifestly fear a Dunkerque of their own—flight from the sea that will not be a nine-days wonder.

**TOO EASILY**

Gorillas are total vegetarians in nature but in captivity take easily to a diet of meat.

ENJOYS RATIONS—This bald-headed Nazi prisoner, captured by a patrol of the U.S. 5th Army in the Anzio area, is shown enjoying his first Allied meal, a can of "C" rations, which is probably the best nourishment he has had in a long time.

# Named Field Man For Holstein Group

BRANTFORD, Ont., May 29 — (CP)—F. Roy Ormiston of Brooklin, Ont., has been appointed field man for Ontario, Victoria, Northumberland, Durham, Hastings, Prince Edward, Peterborough, Lennox and Addington Counties by the Holstein-Friesian Association of Canada, it was announced last night.

He succeeds R. M. Holtby of Port Perry, who has become chief inspector of selective registration for the association.

# Bomber Crash Brings 57 Claims

MONTREAL, May 29 — (CP) — Fifty-seven claims for damages resulting from the crash of the Liberator in down-town Montreal April 25 last, were filed yesterday with the Judge Advocate's office here. Seven of these were for death of victims.

Three other civilians were killed, but the fact that claims were not registered on behalf of the relatives yesterday does not bar their presentation after adjudication on the claims starts next Monday, it was pointed out. Mr. Justice O. S. Tyndale will sit as commissioner named by order-in-council.

A ruling of the commissioner forbids disclosure of amounts of the respective claims until the cases are called for adjudication.

The commissioner's report will be filed to Ottawa upon completion of the hearings and the government will decide the amounts to be awarded in the light of the merits of the respective claims.

The fatal bomber having been in the service of the Royal Air Force, liability will be assumed by the British government.

AFTER JUNE 1st
Motorists will no longer be able to obtain
**GASOLINE RATION BOOKS**
from provincial issuers of motor vehicle licenses

All applications for gasoline ration books should be made to the nearest Regional Office of the Oil Control. A list of the Regional Offices appears on the back of the application form, which may be obtained at any Post Office.

DEPARTMENT OF MUNITIONS AND SUPPLY
Honourable C. D. Howe, Minister

DN-3

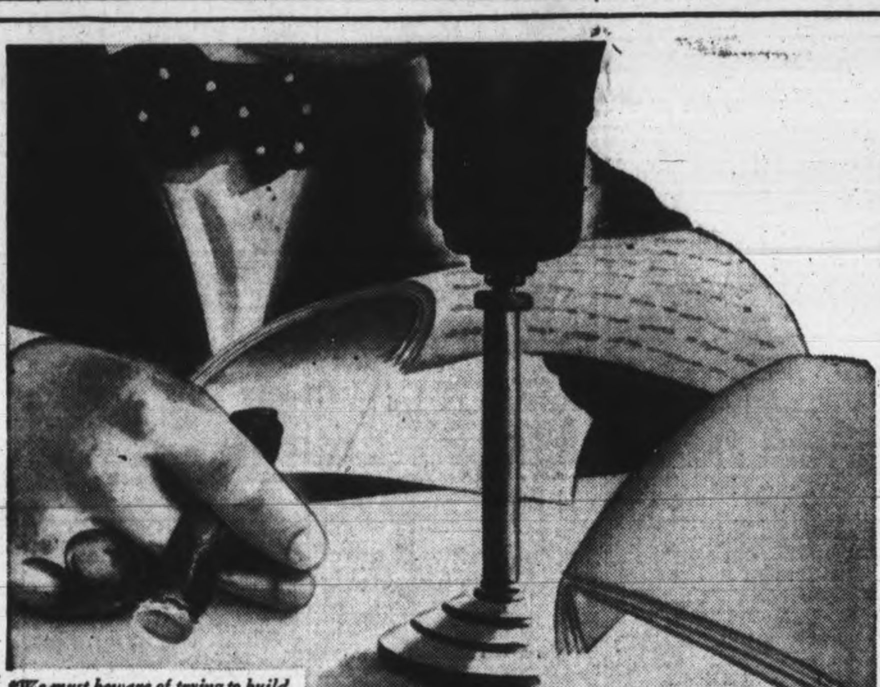

*"We must beware of trying to build a society in which nobody counts for anything except a politician or an official, a society where enterprise gains no reward and thrift no privilege."* —Winston Churchill

**SAFEGUARDING PERSONAL INITIATIVE**

● Canadians don't like the idea of regimentation. Unregimented, their vision, courage and initiative, have built for Canada a standard of living unexcelled anywhere and equalled by only one other country in the world.

To preserve and improve that standard for themselves, is the very root of existence to every red-blooded man and woman in the nation. The opportunity to do that . . . the freedom to do a better job and earn a better living . . . must be kept open at all costs.

The hope of a just reward stimulates enterprise; the expectation of worthy privilege encourages thrift. Without these incentives personal initiative would die — and all its benefits with it.

For 89 years this Bank has been privileged to contribute to the success of enterprising Canadians in developing the nation's resources, technical facilities and essential services. Its experienced financial counsel and support have ever been available to responsible, forthright, resourceful men and women.

THE BANK OF TORONTO
Incorporated 1855

Peterboro Branch: J. L. THOMPSON, Manager

AIDING FREE OPPORTUNITY SINCE BEFORE CONFEDERATION

CANADA NEEDS 20,000 TONS OF WASTE PAPER EVERY MONTH FOR VITAL WAR NEEDS!

*It's up to every home to do its part!*

**WHAT IS WANTED**

You can remedy this critical paper shortage by saving every scrap of Waste Paper, namely: wrapping paper — store bags — cardboard — cartons — corrugated board—old magazines and books—envelopes and letters—newspapers. These represent the raw material for making vitally needed Paper containers:

**HOW TO DO IT**

Tie securely in separate bundles. (The little time you take will save thousands of man hours.) *Then* dispose of it through your local voluntary Salvage Committee or other War Voluntary Organization, or sell it through any known trade channels, your pedlar, dealers or others. The important thing is to get your Waste Paper moving to the mills.

DEPARTMENT OF NATIONAL WAR SERVICES

Telephones
Examiner ......... 4641
CHEX ......... 4641
Nights after 6 p.m., Sundays, Holidays
Examiner ......... 4641
CHEX ......... 4643

# Evening Examiner

Peterborough

NIGHT FINAL

VOL. LXXXIX, No. 127 | WEATHER Fair and warm. | PETERBOROUGH, TUESDAY, MAY 30, 1944 | ★★ | PRICE FOUR CENTS

# CLARK SAYS ROME'S CAPTURE NEAR

## 3,200 Planes Go Into Action In Devastating Attacks From British, Italian Bases

### Germany, Austria, Yugoslavia, France Feel Weight Of Bombs Battering Plane Factories, Rail Centres

*By W. W. HERCHER—Associated Press Staff Writer*

LONDON, May 30—(AP).—At least 3,200 American aircraft assaulted the Germans today in co-ordinated strikes from Britain and Italy, bombing aircraft factories, air bases, and rail centres in Germany, Austria, Yugoslavia, France and the Low Countries after R.A.F. night Mosquito strikes at varied targets.

From Britain for the third successive day, 2,200 heavy bombers and fighters swept through clear skies over northern Europe and smashed at least a dozen targets.

A daylight force about 1,000 strong flew from Italy and attacked Wiener Neustadt in Austria. One group of heavy bombers attacked an airdrome in the Linz area, 130 miles across the north Italian border in south Germany. Others bombed Zagreb, Croatian capital in Yugoslavia.

Berlin radio reported great air battles raging over central Germany and the Alps.

**Targets Numerous.**

Targets of the Britain-based fleets, made up of American heavy bombers, were aircraft plants at Dessau, Oschersleben and Halberstadt in Germany; railroad yards at Brussels, Belgium and Reims and Troyes in France; airbases at Handorf, near Munster, Diepholz near Osnabruk, Halberstadt and in the Hamburg area.

The parade of Allied planes across the Channel was led by American fighters following an attack last night by R.A.F. Mosquitoes on Hanover in central Germany.

Allied headquarters at Naples announced that the American-fighter fleets sweeping into Austria and Southern Germany from the south had hit the Wiener Neustadt area near Vienna, bombing the Neudorfl aircraft factory, the Pottendorf Shinning mills nine miles to the northwest, the Ebereichsdorf Carpet factory 11 miles to the southwest. All the Neunkirchen Spinning mills 10 miles to the southwest. All the factories that had been converted into the production of Messersch mitt fighter parts.

Other groups of unescorted flying Fortresses bombed rail yards at Zagreb, in Yugoslavia, and still others of the 250 and 500 heavy bombers participating in the day's operations hit an aircraft factory and a nearby airdrome at Wels, 10 miles southwest of Linz, in southern Germany.

Without a single loss the Mosqitoes drubbed the German base at Nantes, off the western coast of Nantes, and unspecified installations is western Germany, the Air Ministry said.

**Lose 20 Heavies.**

Summarizing the results of the raid on airdromes, aircraft plants and rail yards in Austria yesterday by a force of possibly 750 heavy bombers and fighter escorts a communique said 68 enemy aircraft were destroyed at a loss of 20 United States heavy bombers and 14 other aircraft.

The Germans raided southern England for the second night in a row, one wave bombing a southwest shore community while other planes cruised along the coast, evidently trying to spot invasion preparations. The Nazis, doubling their bombing score of the night before, hit two hotels. Five dead and several seriously injured persons were brought out during the night, and rescuers still dug for others to-day.

It became apparent meanwhile

LOSSES HEAVY

(Continued on Page 8, Column 6)

## Move Farmers At Timmins As Fires Rage

TORONTO, May 30 (CP).—Farmers in the Timmins area were moved to safety last night as one of the 10 forest fires ranging out of control in Ontario approached to within three miles of the city, it was reported today. Officials of the Department of Lands and Forests said that men and equipment are being rushed to the scene by train and plane.

Further south in the Kirkland Lake district a fire threatened three homes in the village of Harvey Kirkland, half a mile from Kirkland Lake, but the flames were kept away by members of the Teck township fire department, assisted by citizens.

From Kirkland Lake last evening citizens could see columns of smoke rising thousands of feet as the fire ate into heavy timber stands near Bourkes, about 25 miles northwest of Kirkland Lake.

The Department of Lands and Forests here revealed that the flames southwest of Timmins were causing some concern in the mining district. Equipment and men for fighting the fires was being rushed into the area by plane and train. Farmers in the area on which the fire was encroaching were moved to safety.

Some residents of the west end of Harvey Kirkland were forced to

MOVE FARMERS

(Continued on Page 2, Column 6)

## Ecuador Riots Kill 40 People

QUITO, Ecuador, May 30 — (AP) — Dr. Carlos Arroyo Del Rio was a refugee in the United States Embassy here today after resigning the Ecuadorean Presidency under pressure of retvolutionists who seized power in Quayaquil and invited former President Jose Maria Velasco Ibarra to return from exile in Colombia.

Ecuadorean troops, using tanks and backed by members of the Alianza Democratica (Democratic Alliance) Group, gained control of Guayaquil, main commercial city and Pacific port, after a 10-hour battle yesterday in which more than 40 persons were reported killed and 200 wounded. The main resistance was by the Guayaquil Police.

A provisional Junta was set up in Guayaquil to rule the city and quiet had been restored today.

(Leaders of both factions have declared their support of Ecuador's role in hemisphere solidarity.

(In Colombia, Velasco Ibarra disclaimed responsibility for the Guayaquil revolt, and expressed hope the Junta would respect the people's wishes in the forthcoming election.)

## Stage A "Stay-In Strike"

### 8,000 Workers Reject Lay-Off Orders

NEW YORK, May 30.—(AP). — Some 8,000 Brewster Aeronautical Corporation workers, rejecting lay-off orders, staged a unique "stay-in" demonstration here last night and today, refusing to leave the plant in protest against termination of a navy work contract.

Spokesmen for the employees, members of the United Automobile Workers (C.I.O.), said they had a five-day food supply in the Long Island city factory and were determined to stay at least until tomorrow.

When the 1,800 night shift workers reported for duty last night they found almost all of the 6,700 day workers had remained in the plant. The day shift whiled away the time singing, dancing and playing games. The night shift employees were to stay throughout today.

A similar situation occurred at th Brewster plant in Johnsville, Pa., where 500 workers remained over night, sleeping on tables and benches after having dinner in the factory cafeteria.

About 3,300 employees in the Pensylvania plant began the "stay-in" demonstration, but many left for their homes during the night. A dance orchestra and recreational facilities were planned for those remaining.

## Pays Undertaker Then Attempts Suicide Scheme Fails, Wants Funeral Money Back

LOS ANGELES, May 29—(AP).—When an undertaker received a letter from John Beck, indicating he contemplated suicide, and containing a money order to cover funeral expenses, he gave it to police who rushed out to Beck's address, only to find no body.

Presently Beck appeared and reported:

"Oh, I was tired of it all. I turned on the gas and put a pillow case over my head. Then I fell asleep.

"I woke a couple of hours later—and I was still alive. It must have been an act of God.

"How can I get my money back?"

Police referred him to the undertaker.

## Surprise 8th Army Attack Decimates Hun Paratroops

*By LYNN HEINZERLING—Associated Press Correspondent*

WITH THE 8TH ARMY IN THE LIRI VALLEY, May 30—(AP).—The British 8th Army caught units of the first German Parachute Division with some of its guns packed early yesterday, and as a result the hills around Arce were littered with German dead and the withdrawal to the north was made on a much smaller scale.

British troops were pressing hard against the withdrawing Germans and slowly opening Highway 6 in the direction of Frosinone.

British tanks were working their way through the hills, sometimes at a height of 2,000 feet, digging relentlessly at the German flank.

The Liri Valley just below Highway 6 between Arce and Capreno was strewn with the blackened hulks of German tanks and burned-out remnants of German transport.

In the fighting south of Arce the Germans decided to pull out during the night apparently assuming the 8th was not expecting it. Instead, when the Germans started to move an artillery barrage which re-echoed through valley most of the night fell on the hapless parachutists. Burial squads were busy today putting away the rearguard specialists who stayed too long.

Despite this miscalculation, the parachutists were fighting stubbornly, blowing up every bridge culvert and mining liberally as the 8th Army punched forward toward Frosinone.

Guardsman Robert Jones of Rhye, North Wales, standing just off Highway 6 in the Arce area today, told about the fighting with the Germans.

"Don't mention rearguards to me," said Jones. "We were up the road, trying to put him away. All of a sudden all the shells in Germany seemed to be heading our way. We pulled back here a bit, let it cool a bit, but we'll get him."

Canadian and British troops were engaged in a good-natured contest to see who could get to Frosinone first.

The Canadians advancing northwest of Ceprano and southwest of Highway 6 seemed to be leading as the sun fell, but the British were making rapid strides and anything can happen overnight in this kind of war.

## I. O. D. E. Spends Million Dollars In Past 12 Months

**By HELEN BANNERMAN**
**Canadian Press Staff Writer**

HAMILTON, May 30. — (CP).— Figures showing that the cost of work of the Imperial Order Daughters of the Empire amounted to more than $1,000,000 dollars during the past year were presented today at the Order's 44th National Convention by the national treasurer, Mrs. W. R. Walton, Jr., of Toronto.

"The grand total of reported general and war service disbursements by 897 junior, primary, municipal and provincial chapters is $1,186,777," Mrs Walton said.

The treasurer's report and her report of the Finance committee highlighted the second business day of the five-day convention.

The report showed that the order had invested $21,500 in the Fifth Victory Loan. Mrs. Walton also reported that I.O.D.E. members serving in the women's forces had been extended honorary membership during the year

"While on active service these members will not be called upon to pay fees and will be elected annually as honorary metmbers of their respective chapters on the understanding they resume active membership on their discharge from the forces, and payment of current annual fees of the year in which they rejoin" she said.

"Further recognition of those serving in the forces is that a War Services badge will be awarded them," she added.

The badge will be a bar of the same size as the 1914-1939 War Badge and in suitable colors: Navy blue for members of the Women's Royal Canadian Naval Service, Air Force blue for those in R.C.A.F., and white bar for nursing sisters.

**Princess Suggests.**

Mrs. J. R. Page of Toronto reported Princess Alice, honorary president of the Order, had suggested that a special pamphlet of facts about Canada be prepared for British brides of Canadian service

I.O.D.E. SPENDS

(Continued on Page 2, Column 6)

## Chinese Score Two New Gains

CHUNGKING, May 30 —(AP)— Chinese forces, taking advantage of the return of good weather, have scored new successes in a drive along the lofty Mamien trail leading to Tengchung, main enemy base in Yunnan province and pivotal point of a Japanese-built motor highway system, the Chinese high command announced today.

Maintaining their progress in the Salween offensive, the Chinese labored up steep mountain paths and captured 8,000-foot Lengshuikou, the highest village on the Mamien trail.

At Chaikungtang, described as the "last enemy pocket" on the Mamien trail, Chinese troops were attacking the surrounded Jap garrison, and its capture was believed imminent.

Headquarters announced American aircraft gave strong support to the advancing Chinese in the Salween area.

In other operations, heavy bombers dropped 28 tons of bombs yesterday on Japanese-held Burma Road positions. Heavy bombers sank a 1,700-ton freighter and damaged a large cargo vessel in an attack on a Japanese convoy off Hainan Island.

## Prevention Job

TORONTO, May 30.—(CP).—Dr. H. J. Duff, of Toronto, president of the Ontario Dental Association, yesterday told the opening session of the 77th annual convention that the job of dentists in the future is to prevent tooth decay rather than to patch up bad teeth.

## Hun Civilians Lynch Allied Fliers

### Unconfirmed Story Says Police Defied By Mob

STOCKHOLM, May 30.—(AP).— American airmen who parachuted into three unnamed places in Central Germany yesterday were "killed by agitated people" the newspaper Aftonbaldet's Berlin correspondent wrote to-day n a dispatch which was passed by German censorship.

The article gave no details but the correspondent said he received the reports from "a traveller from Leipzig" with whom he talked in Berlin.

A later report said that five American airmen had been killed.

"German police were unable to save them," Aftonbaldet's correspondent wrote.

He said "a storm of rage" broke out Sunday "among German civilians" when American fighter pilots allegedly shot women and children during sweeps over Germany.

(The Political Handbook of the World lists Aftonbladet as "non-partisan, Nazi tendencies."

There have been reports of lynchings from Allied sources.)

Aftonbladet's report recalled German Propaganda Minister Paul Joseph Goebbels' article in the Saturday issue of the Nazi newspaper Volkischer Beobachter declaring Allied airmen bailing out over Germany no longer would have police and military protection against German civilians.

The Goebbels article said that "it doesn't seem possible for us any more to interpose German police and military against the German people when they are treating with child killers as they deserve. These Anglo-American war methods must be stopped. Airmen cannot contend they are acting as soldiers under orders."

It contended further that recent Allied fighter sweeps had been directed against field workers and women and children riding on trains.

## Polish-Americans Plead For Justice

BUFFALO, N.Y., May 30—(AP)— The Polish American Congress, claiming to represent 5,000,000 Americans of Polish descent, today appealed to President Roosevelt "not to permit the United States to be involved in designs against Poland and its future, whether in the east or in the west."

Delegates to the Congress, now established on a permanent basis, adopted a memorial to the President of a voice vote which said Russia's rejection of the United States offer of mediation in the Russian-Polish boundary dispute, "causes serious apprehension in our minds and grave fears that peace is endangered and our mission in Europe jeopardized."

## WAR BULLETINS

### Saturation Daylight Raids Shake Europe

AERIAL: Daylight offensive sees 3,200 planes lashing Europe from Britain and Italy. Twelve targets hit in Germany, France, Austria and Yugoslavia. Mosquitoes hit Hanover without loss.

• • • •

### Drive On Myitkyina In Full Swing

BURMA: Allies cut main road between Kamaing and Mogaung, isolating some Japanese troops.

• • • •

### 40 Killed, 200 Wounded In New Revolution

ECUADOR: Revolutionists seize power; invite former president in exile to return from Colombia.

• • • •

### Bush Fires Rage Out Of Control At Many Points

OTTAWA: No relief seen in forest fire situation across Canada; several communities threatened.

• • • •

### Fighting Bitter As Allies Storm Via Casilina In Italy

ITALY: Allies driving deep wedge into Hun lines less than 16 miles from Rome. Canadians continue to spearpoint attacks.

• • • •

### Invasion Fear Forces Huns Take New Precautions

LONDON: Germans spotting small powerful mobile groups across France to guard against paratroop landings.

• • • •

### New Version Of League Of Nations May Be Born

WASHINGTON: Russia, China, Great Britain invited to join United States in peace planning parley.

## Getting Ready

*NEW YORK, May 30 (AP).—Air defence drills are being conducted in the "three leading cities" of Saitama Prefecture, directly north of Tokyo, the Japanese Domei Agency said today. The agency also reported Lt.-Gen. Prince Tsunenori Kaya, commander of the Tokyo division, has arrived in Urawa on an inspection tour. Urawa is some 10 miles north of the Japanese capital. United States Government Monitors recorded the wireless dispatch.*

## Surprise Move Severs Mogaung Road

KANDY, Ceylon, May 30—(AP).— American and Chinese troops have cut the main road between the Japanese bases of Kamaing and Mogaung in Northern Burma in a surprise move, by-passing Kamaing, it was announced today.

Since British air-borne troops abandoned road blocks near Mogaung, 35 miles west of the besieged Japanese at Myitkyina, Allied planes have been hammering furiously at enemy communications, positions, and rail installations between Mogaung and Katha, about 130 miles southwest of Myitkyina.

It is along this route that the Japanese have been sending reinforcements to the Mogaung Valley and Myitkyina.

The move by passing Kamaing resulted in destruction of 25 enemy trucks and seizure of six buildings full of supplies with ammunition, it was announced.

Planes supported ground troops with an attack on enemy gun positions in the vicinity of Hopin, about 75 miles southwest of Mogaung, a communique said.

The Japanese were successful in throwing the Chindits from their road block southwest of Mogaung, with which they had been able to block the Mandalay-Myitkyina railway since last March, it was announced yesterday.

The air attack damaged approaches to a railway bridge at Hopin and started fires at Sahmaw, southwest of Mogaung, the communique added.

## Jury Convicts 17-Year-Old Boy

MONTREAL, May 29.— (CP). — Seventeen year old Leo Paul Boisvert was convicted on a charge of manslaughter to-day arising out of the slaying of Detective Henri Farmer, and sentence was set for June 13.

Fernand Clermont 15 year old companion of Boisvert, had previously been senteced to hang after conviction on a murder charge.

A murder charge had been laid against Boisvert also but the jury reduced it to one of manslaughter.

Chief witness at the trial of Boisvert was young Clermont who testified that Boisvert had told him not to load two revolvers before the pair started on a robbing expedition but that he had done so anyway. He added that "the revolver went off in his hand when Farmer surprised the pair at the rear of a north-end home.

## EXTRA!

**NAPLES—Field Marshal Albert Kesselring in a captured order of the day made public today warned his German troops that "everything is at stake" in the present battle for Rome and said "it is possible" the Allied forces would make new landings in Italy.**

## The Weather

**Peterborough Temperatures:**

Today:
Night low..52 Noon.....80

Yesterday:
Highest....82 Lowest....53

One Year Ago:
Highest....72 Lowest....48

**Weather Forecast:**

Georgian Bay — Moderate winds; partly cloudy and warm to-day and Wednesday.

Lower Lake Region—Moderate winds: fair and warm to-day and Wednesday.

Ottawa and Upper St. Lawrence Valleys—Moderate winds; partly cloudy and warm to-day and Wednesday.

## Last Natural Defence Belt 16 Miles From City Badly Dented By 8th Army

### Arce, Crossroads Town, Taken Over Canadians Astride Highway Storming Frosinone In Sacco Valley

*By NOLAND NORGAARD—Associated Press Staff Writer*

NAPLES, May 30—(AP).—Fifth Army infantry and tanks, after repulsing strong overnight counter-attacks, struck again today at German defences within 16 miles of Rome, which Lt.-Gen. Mark Clark said would fall "before many days have passed." The Germans offered savage resistance on their last natural defence line south of the capital but headquarters said progress continued "satisfactory." On the Allied right, the British 8th Army—with at least one Canadian division in action—was striding swiftly through the Sacco Valley along the Via Casilina (Highway 6), capturing Arce and pressing strongly upon Frosinone about 12 miles to the northwest from three sides.

**City Not Visible.**

None of the troops fighting an uphill battle on the former beachhead front nor the tank crews attacking anti-tank guns hidden in groves and ravines were yet able to see Rome. Only artillery observers flying cub planes near the sea, where British patrols found the enemy had abandoned another wrecked village, had a chance to glimpse the Eternal City and its seven hills.

German counter-attacks temporarily held off American infantry on the rolling meadows below the hill-top town of Lanuvio, a pivot of the German Rome line. Artillery shelled the town steadily.

Armored spearheads consolidated gains west of the severed Anzio-Albano road. Major German resistance was contacted in this sector, however. Hastily sown minefields, crude fortifications, heavy tanks was encountered but no big tank battle has developed.

German artillery fire was heavy on forward American elements, but the enemy was being outshelled by a high ratio.

Units of the Hermann Goering Division, once destined to become an air borne armored force, were reported counter-attacking the American salient around Artena last night, close to Highway 6, but were driven back with considerable losses.

The German counter-attacks around Artena, two miles south of Valmontone, appeared directed at saving Valmontone, which lies on the Via Casilina at the intersection of a lateral road to Lanuvio. Allied artillery was reported shelling the Via Casilina denying the Germans its full use.

At the same time New Zealanders stabbing through the Apennines were reported within a short distance of Sora, astride Highway 82, nine miles north of Arce.

Reinforced by the bulk of the Hermann Goering Parachute Panzer Division and supported by intensified artillery fire, the Germans in the Valmontone area 20 miles east and south of Rome managed to stave off a mounting threat to

RESISTANCE SAVAGE

(Continued on Page 8, Column 2)

## Big Four Plans New Unit To Keep Peace

**By JOHN M. HIGHTOWER**
**Associated Press Staff Writer**

WASHINGTON, May 30 (AP)— Secretary of State Hull today extended to the ambassadors of Russia, Britain and China invitations for their governments to begin informal talks in Washington as soon as possible on creation of a world security organization.

Hull told a news conference the United States is ready to talk with the other countries whenever they want to sit down at the conference table.

The main point of his conversation with the ambassadors today, he said, related primarily to the question of a time for the meeting. Asked whether Foreign Commissar Molotov of Russia and Foreign Secretary Eden of Britain might represent their countries, Hull said that was up to the governments to decide.

The secretary also declined to say whether he would be the principal American representative.

Hull talked first with Viscount Halifax, the British ambassador, and Andrei Gromyko, the Russian ambassador.

**Halifax Reports**

Afterward Lord Halifax reported: "He asked us both to call in order to convey an intimation to our governments from him on behalf of the United States government that he would be glad at a convenient date to open informal conversations with us on the general problem of post-war security."

Next Hull received Ambassador Wei of China for a similar "intimation of this country's announced

BIG FOUR PLANS

(Continued on Page 2, Column 7)

## Synagogue Fire Not Incendiary

TORONTO, May 30 (CP)—Defective light fixtures in which the wires fused are believed to be cause of a fire yesterday doing an estimated damage of about $3,000 to the Tefarus Israel Anshei of New York Synagogue in downtown Toronto.

Detective John Houston of the Ontario Fire Marshall's department said after an investigation there was no reason to believe the fire was of an incendiary origin.

## De Valera Wants Clear-Cut Win

DUBLIN, May 30 — (CP). — Eire voted today in a national election to settle a domestic controversy in which the country's neutrality was not an issue, and it was generally believed Prime Minister Eamon de Valera's government would be returned with a slight over-all majority.

Mr. De Valera called for the election less than a month ago when his government was defeated on a transport bill designed to nationalize the railroads. He has declared that his Fianna Fail party never would enter a coalition and has demanded of the voters: "A knockout blow for one side or the other—a draw would be bad for the country."

Fianna Fail was dominant in parliament with 67 seats, but short of the over-all majority of the others, Fine Gaels, Farmers, Labor and Independent, which together held 71 places.

## Bombers Nearly Get Rommel

### Marshal Rommel Misses Raid By Few Minutes

GENEVA, May 30 (CP-Reuters)— The newspaper La Suisse reported today that Field Marshal Erwin Rommel, one of German's anti-invasion commanders, escaped death by a few minutes Sunday when he arrived late at a French castle which was bombed and destroyed.

'He was due at an important German headquarters located in a French castle at 9.30 in the morning," the newspaper said. "He arrived with a few minutes delay. This saved his life for the castle was bombed and completely destroyed at 9.30 precisely."

Destruction of a German military headquarters in northern France by rocket firing Typhoons on Sunday was announced by the Air Ministry yesterday.

The pilots were given the briefing order: "This building is used as a German military headquarters. Remove it." After the first wave of rocket-firing fighter-bombers had passed only the battered walls were left.

Other planes completed the destruction by sending their rockets into the basement.

# Germans Spot Strong Units All Over France

LONDON, May 30.— (CP).— A neutral pre-invasion report said to-day the German High Command had spotted thousands of small military units over France to cope with the expected onslaught of Allied air-borne troops on D-day.

These units it was said, have been stationed well behind the heavily-fortified and strongly-manned front wall, and each assigned a specific area to cover.

This report fell somewhat in line with comment by Ritter Von Schramm, military correspondent of the Berliner Borsen-Zeitung, who wrote that the bulk of German armored formations in the west are held in readiness well behind the front fortifications not so much to counter-attack landing attempts from the sea as to oppose air-borne troops and parachutists.

Among other reports from the continent was a broadcast by Trans-Ocean, German propaganda agency, that the Nazis now have "flying repair squads in all corners of German occupied Europe" in an attempt to keep communications open in spite of Allied bombings. The agency said "trains which were about to be used as scrap iron have been put back into service."

Transocean also said Dr. Ganzen - Mueller, "who distinguished himself in Russia by improvising a German system of communications," now is in charge of railways in the west.

Britons who went back to work to-day after a warm and quiet Whitsun holiday looked for the fall of Rome possibly within a week and praised Gen. Sir Harold Alexander and his armies for their successes in Italy. The big Italian offensive was regarded as the first blow in a master plan to be climaxed when Gen. Eisenhower's forces strike from the west and the Red army hits from the east.

## Hog Quotations In Peterborough

TUESDAY, MAY 30

Grade A hogs $16.90 plus transportation.

Sows: $12.00 plus transportation.

Eggs: A large 31c; A medium 29 cents; A pullet 23c; B grade 26c; C grade 23c.

The Quaker Oats Company quotes No. 2, $1.10; No. 3, $1.08; milling Ontario Winter Wheat No. 1, $1.10.

Skin elasticity is the secret of a youthful complexion

Compare face with shoulder skin. You'll find shoulders look 5 or more years younger. That's because shoulder skin retains its *elasticity*—while facial skin pores are clogged with make-up, unable to breathe for hours at a time. And when pores can't breathe skin starts to age prematurely. But Palmolive can help retain youthful *elasticity* in your skin.

Look younger in 14 days! Each time you wash, (use a face cloth) massage warm, rich, vitalizing Palmolive lather thoroughly into your skin for one full minute. Now a quick rinse and pat dry. Palmolive's *60-second* Beauty Massage has been scientifically tested by 2,301 women and 36 doctors. Their reports prove conclusively that . . . in just 14 days, it brings lovelier complexions.

PALMOLIVE

# Winners Announced On Penny Sale Draw

Due to a large extent to the desirable location of headquarters and the splendid cooperation of Mr. Harold Coleman, the Penny Sale, under the auspices of Nicholls Hospital Women's Auxiliary, was the most successful yet held, and concluded on Monday night when final draws were made for prize winning tickets as listed below.

Ticket holders are asked to claim prizes at 336 George street on Tuesday, Thursday or Friday between 2 p.m. and 5 p.m., on Wednesday between 10 a.m. and 12 noon or phone 3863.

| | |
|---|---|
| Child's wagon | D3945 |
| Toaster | D221 |
| Picture | 6940 |
| Coffee Table | E3263 |
| Roller Skates | D197 |
| Electric Iron | B5977 |
| Dishes | E5710 |
| Lady's or Gent's Suit | E6331 |
| Umbrella | E5766 |
| Doll and Pram | D5732 |
| Alarm Clock | E7510 |
| Bedroom Chair | E8959 |
| Golf Balls | C2293 |
| Military Outfit | E8686 |
| Vanity Lamps | E4491 |
| Pair Blankets | O1222 |
| Baseball Outfit | D872 |
| Flashlight | E9067 |
| Radio | E4518 |
| High Chair | C1321 |
| Half-ton Coal | D2371 |
| Child's Chair | E4614 |
| Silk Hose | E6612 |
| Chocolate Bars | D3190 |
| Silver Tray | D2956 |
| Overseas Box | E4606 |
| Hassock | E3070 |
| 98 pounds Flour | C2127 |
| Carpet Sweeper | E9501 |
| Bicycle | C1600 |
| Wall Cabinet | E4137 |
| Elizabeth Arden Set | E7458 |
| Cigarettes | E4301 |
| Lawn Chair | E3745 |
| Table Cloth | C1868 |
| Hostess Tray | C1426 |
| Permanent Wave | D1978 |
| Heinz Hamper | C1595 |
| Quilt | C1948 |
| Shoes | D1503 |
| **Special Draws** | |
| Theatre Tickets | B6329, B6556, E7496 |
| Motor Oil | D249 |
| Floor Wax | E6921 |
| Hamper Groceries | C2110 |

# Fire Rangers Close 8 Areas

Four miles are raging in Eastern Ontario but all are under control and by nightfall it is expected at least two of the areas will be cleaned up.

A. P. Leslie, Chief Forester at Tweed reported today that the worst fire is on Island A in Deer Lake, Cardiff township in Haliburton, and another fire is sweeping a section of Bruton township also in Haliburton. The other fires are in Kaschell and Hershell townships in Hastings county. All are trenched, and being patrolled by Rangers.

Because of the extreme fire hazard which exists at this time travel in eight townships will be permitted only by permit from a Fire Ranger. The townships are Bruton in Haliburton, Grimsthorpe and Essingham in Hastings, and Madawachan, Brougham, Griffith and Lyndock in Renfrew county.

Fifty extra fire fighters were employed during the week, and Chief Forester stated today the entire area affected is small.

He stressed the need for care by fishermen and campers, and urged that camp-fires be built only in properly constructed fire places, and extinguished when not needed. Smokers are asked not to smoke while walking through the bush, and to be sure that cigarette and cigar butts are not thrown at random into the bush.

Fire ranger stations are located at Bancroft, Tweed, Apsley, Dacre and Plevna.

# Vagrancy Charge Withdrawn In Court

"There is lots of work to be done and too few to do it," said Magistrate R. B. Baxter in police court this morning to Norman Joseph Brick, who had pleaded not guilty previously to a charge of vagrancy. The case against Brick was dismissed when Crown Attorney V. J. McElderry, K.C., stated that he would not offer any evidence.

The accused told the court that he had secured a job with a trucker.

"You are a young man to have that kind of a charge laid against you and there must have been some reason for laying it," commented the magistrate. "You had better get to work and keep out of the hands of the police."

A BAD BREATH KISS IS NO FUN!

76% of all adults have bad breath! Play safe — use COLGATE'S TOOTH POWDER

Scientific tests prove conclusively that in seven out of ten cases COLGATE'S TOOTH POWDER instantly stops oral bad breath.

SAVES YOU MONEY! Compared to other leading brands, a large tin of Colgate's gives you up to *30 more brushings*, a giant tin up to *46 more brushings*—for not a penny more!

TIP TO SMOKERS! Colgate's Tooth Powder is one of the quickest, easiest ways to guard against tobacco stain and tobacco breath! Get Colgate's today.

COLGATE'S TOOTH POWDER 25c 40c

CLEANS YOUR BREATH AS IT CLEANS YOUR TEETH

COLGATE'S NYLON TOOTHBRUSH — SPECIAL VALUE 29¢
Cleans those "Hard-to-get-at" places. Colgate's Nylon bristles can't get soggy.

# Eagle Lake Man Is Killed In Truck Crash

LINDSAY, May 30 (ENS) — An inquest will be held in Haliburton to inquire into the death of George Robinson of Eagle Lake, who died following injuries received in an accident on the Minden-Haliburton highway.

Robinson was riding in the back of a light truck driven by Roy Brennan, Manager of the Colonial Box Factory at Haliburton. A blow out is thought to have caused the truck to swerve off the highway and roll down a twenty foot embankment near Alsaw bridge. Brennan and Vincent Teatro, riding in the cab escaped minor injuries but Robinson was pitched from the rear of the vehicle and later died at the Red Cross Hospital at Haliburton. Brennan is stated to have told Provincial Constable Kellog that he was unaware that Robinson was riding on the truck.

**Judgement Reserved**

Judgment was reserved by Magistrate F. S. Ebbs, of Oshawa, in a police court case here yesterday in which Harry Goodman, a car dealer of Lindsay was charged with selling two trucks at prices higher than the maximum allowed under Canadian war orders and regulations. The charge was laid by officers of the R.C.M.P., who alleged that Goodman sold two trucks for $2275 to Norman Moberly of Toronto, whereas the ceiling price was $1573.77.

In giving evidence Moberly stated that he phoned to Lindsay in regard to an advertisement of trucks appearing in a Toronto Newspapers and when quoted a price of $2800 contacted the Wartime Prices and Trade Board office. He was referred to the Office of the R. C. M. P., and in conjuction with them procured from his bank 23 one hundred dollar bills. The serial numbers of bills were taken and Moberly came to Lindsay accompanied by Constable Holman. He identified Goodman as the salesman who accepted $2275 for a 1942 International and 1941 Ford truck and stated he had received a receipt for only $1300. After the sale was transacted Constable Holman demanded the return of the money which Goodman finally consented to leave with Chief of Police R. Lawlor of Lindsay.

K. K. Pinney of the Lindsay branch of the W. P. T. B. told the court that the ceiling price on the trucks was $1573.77.

"How long did it take you to make that computation," queried Defence Counsel C. G. Frost. "Three hours," answered the witness.

Mr. Frost contended that the accused could neither write nor read and if it took an experienced official three hours to figure out correct prices there was certainly excuse for ignorance on the part of Goodman.

It was the duty of the police officer who witnessed the transaction to warn the accused that the price was above ceiling, he stated, and if he had still persisted in demanding a high price then he would have proved his guilt.

**Bee Man Acquitted.**

Ross Webster of Oakwood was acquitted by Magistrate F. S. Ebbs, of Oshawa, in police court, of a contravention of the Bee Act in having bees within thirty feet of a property line, without adequate protection. The case was of unusual interest to farmers and bee owners.

The complainant, William Elford, a man of 80 years of age, gave evidence to the fact that his land adjoined that of Webster's, that Webster kept a number of bee hives within 15 feet of the property line and that he (Elford) had been stung dozens of times, that he had approached Webster regarding the bees and asked to remove the hives that he had lawyer's letters sent to Mr. Webster, all of which were ignored.

Mr. Webster gave evidence which was backed by two apiary inspectors, Allan T. Brown, of Peterborough, and Clifford Perrin, of Cambray. He stated that the act called for bee hives to be thirty feet from a property fence and if only 15 feet distant there must be a hedge between the hives and the fence, a hedge 7 feet high. He claimed that the hedge in some cases was 10 and 16 feet high and that it was fifteen inches through.

I. E. Weldon, for the defendant, said that he would have his client move all hives back the full thirty feet, but that the bees could not be moved at the present time, for fear of death to queen bee.

Messrs Brown and Perrin, said they had inspected the bees recently for disease, and had time to look at the hedge and measure it.

J. E. Anderson, for Mr. Elford, claimed the hedge was low in spots and that as one witness said "a cow could walk through it." The inspectors said that the hedge was actually an obstacle and that bees seeing the hedge would soar up and over and keep on flying at the higher elevation. It was unusual for bees to drop down on the opposite side of the hedge, although the occasional one might. John Elford, a brother of the complainant, said that some of the trees in the hedge were under seven feet high and that some had been planted within the last two weeks.

Magistrate Ebbs gave the defendant the benefit of the doubt, believing that he had complied with the law, but urged that the bees be moved further away from the Elford property.

L.-CPL. JAMES WILLSHAW.

# James Willshaw Is Wounded

Mr. and Mrs James Willshaw, 178 Sophia Street, have received word that their son, L.-Cpl. James Willshaw, is suffering from shrapnel wounds in the right shoulder, which he received May 17, while fighting with the Hastings and Prince Edward Regiment in the Liri Valley.

The parents received word from Ottawa last week, and an air mail letter from their son arrived on Monday. He said that he was in the hospital and coming along nicely. The shrapnel has been removed from between the shoulder and neck.

L.-Cpl. Wilshaw is a veteran of the Mediterranean campaign, having served in Sicily and Italy. A brother George is overseas and his father was wounded in the last war.

# Omemee Soldier Killed In Italy

OMEMEE, May 30 (ENS)—Word was received on Sunday by Alexander H. Veals of Franklin, four miles south of Omemee, that his eldest son, Sgt. Clifford Frederick Veals, age 27 years, was killed in action in Italy on Monday, May 22.

The soldier enlisted in Peterborough in February, 1941, with the Princess Louise Dragoon Guards, and served in the Reconnaissance Battalion. In April, 1941, he was posted to Sherbrooke, Quebec, and went overseas early in July of the same year. In England he completed his training as driver of a Bren Gun Carrier and went to Sicily the latter part of June, 1943. From there he went to Italy where he has been driving Bren Gun Carriers.

When he left Canada, Sgt. Veals held the rank of Corporal, and since going to Italy he was promoted to Sergeant. He was a graduate of Omemee High School and Lindsay Collegiate Institute, and was a member of Reaboro Baptist church.

Two sisters and three brothers survive him: Rowena (Mrs. D. Berry) of Lindsay; Fledda, who is attending London Bible Institute, and Ivan, Ralph and Merton at home.

# Senator Raps History Books

OTTAWA, May 30.—(CP).—History text books in use in Canadian elementary schools came in for sharp criticism from Senator J. H. G. Lacasse (L., Ontario) in the Senate last night.

Senator Lacasse spoke in support of a motion by Senator A. David (L., Quebec) calling for the appointment at the proposed Dominion-Provincial conference of a committee to consider the preparation of a text book of Canadian history which would be acceptable to all provinces.

Senator Lacasse said the text books now used in Nova Scotia and Alberta had only a few short passages devoted to the French regime in Canada. The book in use in Manitoba and Prince Edward Island devoted 70 of its 377 pages to the French regime and the British Columbia text book had 120 of its 372 pages on French Canadian history. The Quebec text book had 88 pages of French history and 32 pages of English.

Senator Lacasse said his survey of the books indicated a necessity for "more fairness and more uniformity."

Misunderstandings in Canada today were due in no small measure to the manner in which history was taught.

Debate on Senator David's motion was adjourned by Senator Rupert Davies (L-Ontario.)

The Senate gave first reading to an interim supply bill of $46,331,283 for government purposes for a two-month period.

**"BOLSHIE" TRANSLATED**

The word "Bolshevik in Russian means a member of the majority.

## PRE-SCHOOL EXAMINATION

THE SCHOOL MEDICAL OFFICER will be at the Schools on the following dates for the purpose of Examining Children who are to begin School in September. Parents of such Children are urged to take them to the nearest School on one of the dates mentioned.

Prince of Wales School—Thursday, June 1st, 8th, 15th, 22nd—9-12 a.m., 1:30-4 p.m.

King Edward School—Friday, June 2nd, 9th, 16th, 23rd—9-12 a.m., 1:30-4 p.m.

Central School—Monday, June 5th, 12th, 19th, 26th-9-12 a.m., 1:30-4 p.m.

Queen Mary School—Tuesday, June 6th, 13th, 20th—9-12 a.m., 1:30-4 p.m.

Queen Alexandra School—Wednesday, June 7th, 14th, 21st, 28th—9-12 a.m.

King George School—Wednesday, June 7th, 14th, 21st, 28th—1:30-4 p.m.

Parkhill School—Tuesday, June 27th—9-12 a.m., 1:30-4 p.m.

# Millbrook Man Leads Attack In Ceprano Town

By DOUGLAS AMARON

WITH THE CANADIAN CORPS IN ITALY, May 30—(CP)—Canadian armored and infantry units Monday pushed slowly up the valley of the Sacco River toward the big town of Frosinone, 11 miles north-west of captured Ceprano. They encountered light opposition, but were delayed by mines and enemy demolitions.

The advance, in which Maritime tanks led the way, carried the troops several miles beyond Ceprano, key town of Highway No. 6—which runs through Frosinone and Valmontone to Rome. Ceprano was occupied last Saturday evening.

The infantry, moving ahead in lorries, followed close behind the armored formations.

**Roads Heavily Mined**

Forward tanks, cutting across country and along tracks on both sides of Pofi, five miles west of Ceprano, reported a minimum of opposition from enemy infantry and no enemy armor. But the tank crews reported the roads were strewn with mines. Every bridge across the numerous little streams along the route was blown up and consequently movement was slow.

The German shelling was heavy and ceaseless, but mortar fire—the enemy's most vicious weapon up to the time the Canadians crossed the Melfa River last week—eased up. The most trouble was from self-propelled 75-mm, and 85-mm, guns.

Sappers were busy today clearing mines for Ceprano, a neat little town of 6,000 people. Italians were already returning to their homes, which were less seriously damaged than any along the route to the Canadian Corps' advance so far. They hung out British and American flags—a welcome Canadian troops had not received since they captured Campobasso, in mountainous Central Italy during last autumn's campaign.

**Entered at Dusk**

Two companies of an Ontario battalion entered the Town of Ceprano about dusk Saturday after a difficult crossing of the Liri River. Bridges had not then been built and forward troops forded the fast-

MILLBROOK OFFICER

(Continued on Page 8, Column 2)

# 13 Vacancies Exist In Senate

OTTAWA, May 30 — (CP) — When Prime Minister Mackenzie King fills the 13 vacancies existing in the Senate, he will have named 92 members to the Upper House during the 17 years he has been Prime Minister.

The 13th vacancy occurred May 20, when B. F. Smith, Progressive Conservative Senator for New Brunswick, died. There is one Senate vacancy for Prince Edward Island, one for New Brunswick, four for Quebec, four for Ontario, two for Manitoba and one for British Columbia.

When Sir John A. Macdonald became Prime Minister after Confederation he named 72 Senators to form the Upper House. Later he named 92 to fill vacancies—the exact number Mr. King will have chosen when he fills those existing now.

Sir Wilfrid Laurier appointed 81 Senators, two more than Mr. King has so far named. Sir Robert Borden, in his Conservative and Union governments, named 61, Rt. Hon. Arthur Meighen 15 and Lord Bennett 33 when he was Prime Minister.

The present Senate has 50 Liberal members, all appointed by Prime Minister King except for Senator William Harmer of Alberta, appointed by Sir Robert Borden when he was head of the Union government. There are 33 Conservative Senators.

**FIREMEN FOR INVASION**

LONDON — (CP) — Home Secretary Herbert Morrison disclosed that a select force of the National Fire Service will follow the invasion armies across the channel "to cope with attempts of the enemy to burn up our stores, equipment and accommodation on the other side."

## MORE ABOUT— Move Farmers

(Continued from Page 1)

evacuate belongings. One middle-aged woman was alone in her house when flames swept almost to the back door but a bucket brigade aided by shovels and sacks held the fire off long enough to permit arrival of firemen with portable pumps.

Miss Joan Lessard stood anxious in another house in case of the fire reaching it. "I'm going to be married in a few days," she said. "I'm going to save my wedding things one way or another, even though it may be hard to lug a cedar chest clear to Kirkland." Thanks to a shift in the wind and the work of firemen her house escaped.

## MORE ABOUT— I.O.D.E. Spends

Continued from Page 1

men both in Canada and in Britain.

"Her Royal Highness' suggestion was enthusiastically adopted by the committee and such a booklet now is being prepared by Dr. Charlotte Whitton," Mrs. Page said.

When completed the booklets — giving information about Canada, which most guide books omit—will be sent to England to be given to each new Canadian with her passport.

Mrs. V. E. Henderson of Toronto, convener of the Empire Study Committee, reported:

"As a result a discussion on citizenship, I wrote to the three major Canadian political parties asking for a statement on their political philosophies, particularly as to their attitude toward Canada continuing her membership in the British Commonwealth of Nations. All three declared they were very much in favor of the Commonwealth connection."

A report of expanded work for members of the Armed Services by the National War Services Committee rounded out yesterday's reports in which educational work of the Order was stressed.

Mrs. H. S. Angas, Toronto, convener of the National War Services committee, reported that work with R. A. F. families in Canda, dispatch of 300 cigarets a month to Allied troops who did not receive them from their next-of-kin, expansion of camp libraries and adoption of ships formed the major part of the work of the committee.

"The grand total of war work accomplished by the 932 chapters across the Dominion amounts to $935,286, only $294 less than the figure reported last year by this committee," Mrs. Angas said.

During the year 152 ships of the Canadian Navy were adopted, bringing the number of ships sponsored by the Order to 260, including Royal Navy aircraft carriers manned by Canadian crews.

"Another proof of the round-the-world benefits being made possible by the I. O. D. E. to Allied fighting men is the rebuilding of the Seamen's Club, operated by the Society at Malta. This club was partially destroyed by enemy action and $1,000 was sent from the sailors and Minesweepers Fund for rebuilding," Mrs. Angus said.

Continuing its work for servicemen's children, begun after the first Great War, the National Chapter voted to set up a Second War Memorial Fund, providing bursaries and scholarships for children of servicemen killed or disabled on active duty.

Minimum figure for the fund, which will not be set up until after the war, was set at $350,000, the National President, Mrs. W. B. Horkins, of Toronto, announced.

The convention, which lasts until June 1, also heard of progress in educational work from Mrs. J. D. Detwiler London, Ont., National Educational Secretary.

"During the past year $24,936 was spent by the chapters to enable students to continue their studies at University, College, Normal School, Technical School and High School, and in the past year 422 students of whom 55 are from home of service or ex-service men have received I. O. D. E. awards," she said.

She reported that 222 libraries valued at $2,099, were sent out from the educational office to as many schools in all parts of Canada. Ontario provided 92 of these and New Brunswick 73.

"This means that in 222 schools across Canada the children are reading the same type of book and thinking along the same lines," she added.

# Legion Commander To Be Appointed

George Gimblett, president of Branch 42 Canadian Legion, B.E.S.L., Peterborough, visited Branch 77 of Zone 29 at Lakefield, Monday evening in his official capacity of District Commander (E) accompanied by Comrades Wallace, Burke, Torrance, Kerneghan, Hazlitt, Northey, Moscrop, Williamson, Chapman, Lowe, Wigley, Kelsey, Yelland, Little, Varty, Hotrum, Hope Lasenby, Kemp, Donnelly, O'Brien, Callaghan, McIntosh, Peters, Muir, Rumary, Ralston, Butchart and Holland.

This was the first of a series of personal visits to be made to the various branches of the district by the Commander, and he addressed the meeting, outlining the various schemes that have been projected for the benefit of returning veterans of the present war with regards to pensions and land settlement.

A meeting is to be held this Sunday, June 4 in the Legion Hall here to appoint a new Commander for Zone 29, this position being vacated by President Gimblett on his appointment as District Commander E.

All branches have been requested to send delegates and President Elliott Simpson of Lakefield branch, stated that they would be represented at the meeting.

# Obituary

**MRS. MARGARET PEARSON.**

Mrs Margaret Pearson, 262 Murray Street, who has been ailing for a year, died at noon to-day at the residence of Mrs. J. Parson, in her 72nd year. Born in Hillsdale, she came to Peterborough from Cobourg 16 years ago. The late Mrs. Pearson was a member of Murray Street Baptist Church. Surviving is one brother, J. J. McCork of Sault Ste. Marie. Her husband predeceased her eight years ago.

The funeral will be held Friday from the Belleghem Funeral Home at 2 p.m. Rev. J. H. Sutcliffe will officate and interment will be in Little Lake Cemetery.

## MORE ABOUT— Big Four Plans

Continued from Page 1

willingness to begin conversations."

At his press conference, Hull explained that when the four powers met at Moscow last fall, Molotov offered and there was adopted a resolution providing that they should meet subsequently in Washington to discuss an organization to maintain peace.

Hull replied that the question had not yet come up for formal consideration when asked whether there would be Congressional representation on the American delegation to the conference here.

Secretary Hull's program was made known less than a week after Prime Minister Churchill in a House of Commons speech advocated a "world organization" armed with "overwhelming military power" to keep the peace.

This was Mr. Churchill's suggested post-war organization outlined last Wednesday:

1. A "world council" made up of the big victors—Britain, the United States and Russia, for example—to be actually in charge of keeping the peace by maintaining all the force necessary.

2. A world assembly of all powers "whose relations to the world executive or controlling power. . . . I am in no position to define."

"We intend," he said, "to set up a world order and organization equipped with all the necessary attributes of power in order to prevent future wars or the planning of them in advance by restless and ambitious nations."

The present state of the Secretary's program, after more than two years of tedious planning, research and consultations with American leaders in and out of politics, raised hope in some official quarters today that the nucleus of a peace organization would be set up before the war ends.

# Forest Fire Situation Grows Worse

## Northern Hamlets Threatened By Bush Blazes

By The Canadian Press.

Six provinces were battling forest fire hazards to-day with the seasonal outbreak continuing a serious threat in Northern Ontario. Some improvement was reported in Nova Scotia, New Brunswick and Quebec, but new fires were reported in Alberta and fires were believed still spreading in northern British Columbia.

A blaze south of the Lake Shore Mine near Kirkland Lake raced into heavy timber over a two-mile front last night and threatened to assume serious proportions. Road traffic from Kirkland Lake to Timmins was stopped when the fire reached heavy timber about 25 miles north-west of Kirkland Lake.

Around Sudbury fires flared up again under strong winds and forestry officials who flew over the area reported fire burning fiercely. The advance points of this blaze last night were three miles from the mining community of Shining Tree, where about 250 fire-fighters were concentrated.

Three hundred soldiers from Petawawa military camp arrived at Pembroke yesterday to assist civilians fighting a fire raging out of control since Thursday on the north-west border of Algonquin Lake. This fire is reported to have already burned 5,000 acres of land. The fire-fighters reported some progress last night in efforts to control this blaze.

A Quebec fire which threatened rich timber limits north of Thurso was reported last night to have been practically checked. While the fire is still dangerously close to the timber limits rangers were believed heading it off, in the absence of wind.

# Charges Withdrawn Against Volunteers

When the case of Pte. R. L. McIntosh, charged with missing a drill of the Prince of Wales Rangers Reserve on March 7, was called before Magistrate R. B. Baxter in police court this morning, Major V. M. Eastwood said that he wished to withdraw this particular charge. "I am not putting in any evidence," he told the court.

McIntosh faces trial on eight other charges of having failed to attend drills of the Rangers, and on these counts he will be tried by another magistrate.

In the case of Pte. W. R. Pakenham, similarly charged, Major Eastwood said that he wished to withdraw these charges pending the result of a medical examination. The medical category of the accused, he said, was still doubtful.

"SALADA" TEA
Just try it

## ISN'T IT THE TRUTH? By Ti-Jos

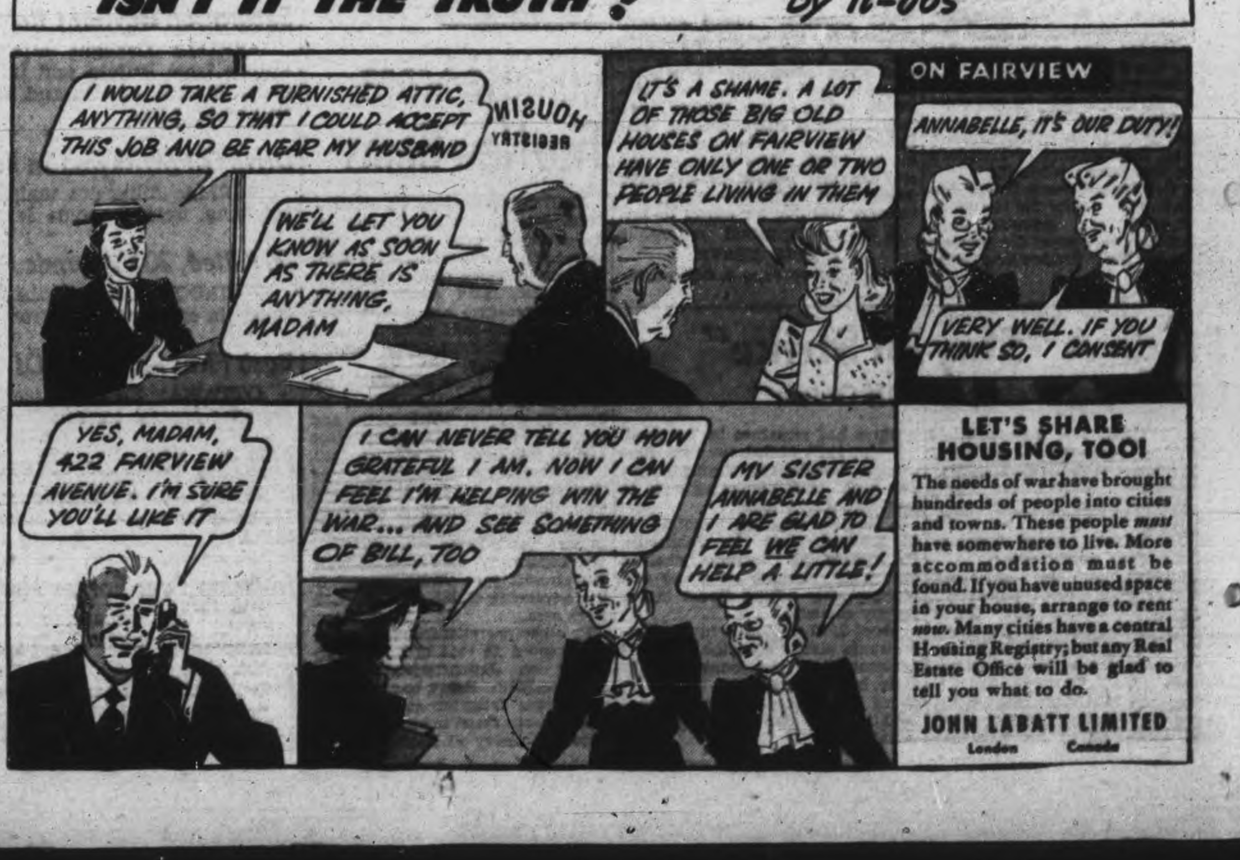


LET'S SHARE HOUSING, TOO!

The needs of war have brought hundreds of people into cities and towns. These people *must* have somewhere to live. More accommodation must be found. If you have unused space in your house, arrange to rent *now*. Many cities have a central Housing Registry; but any Real Estate Office will be glad to tell you what to do.

JOHN LABATT LIMITED
London Canada

# Montreal Men Go To Reformatory

COBOURG, May 30—(ENS)—Remanded from last week on car theft and other charges, Roger Lapalm and Romeo Mahew of Montreal were sentenced Monday in police court by Magistrate R. B. Baxter, Lapalm, who has a record, was sentenced to 18 months definite and three months indefinite in reformatory for theft of a car on May 19 from Morely Webster at Brighton. For reckless driving he was given one month to run concurrently with the other sentence. His companion, Romeo Mahew, was given 12 months definite and three months indefinite in the reformatory for car theft and was given a month's concurrent sentence for not having his registration card.

The two were arrested last week by Provincial Constable Douglas Wilson of Colborne, a half hour after the car was stolen.

Austin John McDuff, Lindsay, was fined $50 and costs or one month on a charge of altering his registration certificate. McDuff, who is 19, and has been rejected from the army, told the court that he changed the date on the certificate in order to appear old enough to enter a beer parlor.

Charles Baker of Harlowe was remanded for a week on a charge of having in his possession at Colborne on May 27, a commercial gas ration book which had not been made out to him. He was arrested during the week-end by Provincial Constable Douglas Wilson.

Picked up in Haldimand township, Leo Pope, of Toronto, was remanded for a week on a vagrancy charge. He has recently been discharged from the penitentiary and provincial police are checking on him.

## Need 2,500 Men

OSHAWA, May 30.—(CP).—High priority industries in this area will need more than 2,500 workers by the end of August. L. T. Coulson, manager of the Oshawa selective service office said yesterday.

**Is GETTING UP Getting You DOWN?**

If morning finds you only half rested, still weary . . . if your sleep is broken by fitful tossing and turning . . . if you can't seem to settle down to relaxing rest . . . your kidneys may be to blame.

When your kidneys get out of order, your sleep usually suffers. To help your kidneys regain a normal condition, to help you enjoy restful sleep—use Dodd's Kidney Pills, a favourite treatment for more than half a century. Dodd's Kidney Pills are easy to use and are not habit forming. Ask for Dodd's Kidney Pills at any drug counter. Look for the blue box with the red band. 127

**Dodd's Kidney Pills**

ROYAL DOG—It will rain dog—but no cats if "Martin," Sealyham pup owned by Prince Bernhard of the Netherlands, uses this special parachute harness he is demonstrating for members of the Dutch personnel at an R.A.F. station somewhere in England. Prince Bernhard flies his own plane, and Martin serves as co-pilot and chief back-seat driver.

# Begin Movement For Teen Age Youth

LINDSAY, May 30 — (ENS). — A youth movement for the training of 'teen-age girls and boys has been organized in Lindsay under the sponsorship of the local Health League and supported by service clubs and other organizations.

In addressing a special meeting, President J. E. Anderson of the Health League, stated that parental control had been declining since the war began due mainly to the fact that in many cases both parents were engaged in war work and also many fathers are in the armed forces.

It was decided to provide a program of summer sports under the supervision of school teachers and club representatives. If the program was successful educational classes would follow.

Officers of the new organization were: President, J. E. Anderson secretary, Mrs. W J. Fitzsimmons; executive, Rev C. D. Cross, Rev. Father Kay, and representatives from Rotary Club, Kiwanis Club, Red Cross, Board of Education, Library Board, Town Council, Separate School Board, Daughters of the Empire, Women's Institute, and Catholic Women's League.

# Missing A Year Flier Found Safe

ST. CATHARINES, May 30—(CP)—FO. John Hartley Watlington, 24, of Bermuda, missing nearly a year and given up for dead, telegraphed his mother in Bermuda that he is alive and well, it was learned here today. Watlington graduated from Ridley College here in 1938, and joined the R.C.A.F. early in the war. A fighter pilot he was shot down last June and was posted as missing. Early in April the R.C.A.F. listed him as "officially presumed dead."

A brother, Henry, attends Ridley College.

# Capt. D. C. Dick Dies In Cobourg

COBOURG, May 30 (ENS) — Death removed a nationally-known figure at Cobourg Monday morning in the passing of Captain David Campbell Dick, O.B.E., of Cobourg. He was Wool Administrator for the Dominion of Canada. Captain Dick had been in poor health for some time and since last year his decline in health had been very marked. The funeral will be held Wednesday from his late residence on Queen street at two o'clock in the afternoon and interment will be in St. Peter's Anglican cemetery.

Captain Dick is survived by his widow, who was Bessie Donnelly of Pittsburgh, a daughter, Mrs. Robert W. Snyder of Louisville, Kentucky, and a son, Lieut. David Dick, R. C. N.V.R. A sister, Mrs. Henry Fullerton of Cobourg, also survives.

Captain Dick was born in Toronto on December 31, 1886, son of the late John Dick and Ella Dick of Cobourg. He was educated in Upper Canada College, graduating with a B.A. degree in 1908. He started his career with his father, John Dick, at the Cobourg Woollen Mill when he left college. The late Capt. Dick founded the Cobourg Dyeing Company in 1913 which, in 1928, bought out the Canadian Dyers' Association of Toronto and in the following year the Holdsworth Company.

Captain Dick was president of the Canadian Woollen and Knit Goods Mnufacturers' Association in 1928; member of the Canadian Manufacturers' Association and was appointed Wool Administrator for the Dominion of Canada in September of 1939. He served in the Great War as commander of the 32nd Battery, C.F.A., and was mentioned in despatches in December of 1917.

A member of the Cobourg Rotary Club when it was founded, he was always active in Rotary work. He took a keen interest in the welfare of the Cobourg Golf Club. Other clubs were St. James' (Montreal); Royal Montreal Golf Club; University (Toronto); National, York, Rosedale and Toronto Golf clubs. He was a member of the Delta Kappa Epsilon Fraternity and the Royal Canadian Institute.

In his earlier days he took a keen interest in boys' work through the Rotary Club and the Boy Scouts, and any worthwhile community project received his loyal support. His last work was in connection with the arrangements for outfitting with sailors' comforts the corvette, H.M.C.S. "Cobourg," and although ill health prevented him from taking a more active part just before the corvette was given its civic reception here, he was driven down the dock to see the ship when it arrived last Wednesday. Much of the success of the corvette committee was due to his efforts.

# Fenella News

Mr. Harry Macklin and mother, Mrs. Mary Macklin of Brighton visited Saturday with Mr. and Mrs. Frank Down.

OS. Jack Adams and bride of King, Ont., visited during the week with Mr. and Mrs. Eric Sandercock and called on other friends.

The W.I. will meet at the home of Mrs. Eldridge Sherwin on June 8, the roll call to be "My Favorite Plant" and an exchange of slips. There will also be an apron parade.

Mr. Roy Smith spent a few days the past week with Mr. and Mrs. Bruce Manley, Cobourg.

Decoration service will be held at Bethany Cemetery (Macklin's Settlement) on Sunday, June 11.

PROMOTED—Major Helen J. Hunt of Vancouver, B.C., who has been promoted from the rank of captain and appointed deputy assistant adjutant-general at Canadian Women's Army Corps headquarters, Ottawa. She is employed in the office of Col. Margaret Eaton, director-general of the C.W.A.C.

# OBITUARIES

**MRS. MARY ANNE STANBURY**

CAMPBELLFORD, May 30 (ENS)—Mary Anne Rowe, widow of the late William Stanbury, died Monday in the Buffalo General Hospital. She had fallen and broken her hip bone and the accident proved fatal on account of her advanced age. She is survived by one son, Dr. Ralph Stanbury, with the American Expeditionary Forces, of Akron, N. Y. with whom she resided since last fall, and four brothers Thomas H. of Town, John of Stanwood, Harold of Healey Falls, and William, Reeve of Seymour Township. The funeral will be held on Tuesday from Bennetts funeral parlors at 2 p. m.

**MRS. WILLIAM HELSON.**

LINDSAY, May 30 — (ENS). — Death took its third toll of a well-known family here when Bessie Arnold, wife of the late William Helson, died at the Ross Memorial Hospital, in her 69th year. She was predeceased by her husband by only two weeks, and five weeks ago the death occurred of her sister, Annie Arnold, wife of the late William Shier.

Funeral services were conducted by Rev. J. J. Black of Cambridge Street United Church, attended by a large number of relatives and friends. Pall-bearers were Thomas Arnold, Ross Arnold, Steve Arnold, W. E. Stewart, Reginald Shier and John Wallace.

Mrs. Helson is survived by a daughter, Mrs. J. A. Thurston of Dunsford.

**MRS. T. H. DAVIES.**

LINDSAY, May 30 — (ENS). — The funeral was largely attended by friends and relatives of Ethel Jane Yeo, 80, daughter of the late William Yeo of Sonya, and wife of Thomas H. Davies, Sussex Street, Lindsay. Services were conducted by Rev. P. C. Reid, former pastor of Cambridge Street Baptist Church.

Born in Darlington Township, she married Thomas H. Davies in 1892. They resided for a while in Brock Township, but for many years past have lived in or near Lindsay. She is survived by her husband, four sons and two daughters, Charles, Wilfrid, George, all of Detroit, Harry of Rawlins, Wyo., Ethel of Lindsay, and Mrs. D. W. Price of Pamour. One brother, George Yeo, lives on Logan Avenue, Toronto, also one sister, Mary Hannah Yeo of Lindsay.

Pall-bearers were Charles, Wilfrid and George Davies of Detroit, Douglas Price of Pamour Mines, S. R. Pitts and Arthur Cornell of Lindsay.

**DAVID WILLIAMS.**

MARMORA, May 30.—(ENS).—The death occurred at St. Paul's rectory, Marmora, about 9.30 p.m. on Sunday, of David Williams, former resident of Toronto, at the age of ninety. The late Mr. Williams had resided with his niece, Mrs. A. B. Caldwell and Rev. A. B. Caldwell for about six months and showed great activity for one of his year until about three weeks ago when he commenced to fail.

The late Mr. Williams, who was of Welsh descent, had travelled extensively and was a bright conversationalist. He was connected with lumber interests up until the time of his death. The late Mr. Williams was a member of the United church and was actively connected with Sunday school and Bible class activities of the church he attended. His wife, who was his companion on his travels, passed away a few years ago. The remains left Marmora early on Monday morning for the McGill Funeral Home, Toronto, accompanied by Rev. and Mrs. A. B. Caldwell.

# Catfish Battle

*GORE'S LANDING, May 30—(ENS).—A catfish fight churning the water in violent swirls was watched by Cecil Thackeray and Mr. Mahaffy of Toronto at Capt. Wilbert Harris's boathouse. The splashing of the water attracted their attention. One catfish had the other by the jaw and they fought with fury on the top of the water. Mr. Thackeray attempted to catch the two fish in a net, but when the net struck the water, the fish disappeared instantly.*

# Surplus Milk Goes For Cheese

CAMPBELLFORD May 30. — (ENS).—In peace time it was optional with the large dairies as to what disposition they made of surplus milk but at present they are required to, if at all possible, deliver surplus milk to some cheese factory. As a result S. E. Hobbs of Cedar Creek factory is receiving a truck load of approximately 8,000 lbs. daily. This milk is collected in the vicinity of Cobourg.

There were 17 lots or a total of 798 boxes of cheese graded at the local grading station last week compared with 14 lots of 638 boxes for the corresponding week one year ago.

Cheese from Pine Grove factory near Lakefield was graded at Campbellford last week and Mr. Meyers is making improvements to the grading station to facilitate the handling of increased business.

Mr. Sam Kirkey of Enterprise factory with a 12 cow herd was last week delivering in excess of 700 lbs. of milk a day.

Mr. Kirkey is plowing up his old meadows and seeding them to sweet clover and oats for supplementary pasture.

What might have been a serious accident occurred at Empire factory recently as Mr. Fred Kellegher's truck which he was unloading, started to coast down the driveway. It smashed into William Buchanan's wagon causing his team to run away. The wagon struck William Stephen's truck and he was thrown to the ground by the impact. No one was seriously hurt.

# Spr. W. J. Stevenson Wounded In Italy

COBOURG, May 30—(ENS)—Word has been received by his mother that Sapper W. J. Stevenson has been wounded in action in Italy. His parents are Mrs. Victoria Smoke of Alderville and the late W. J. Stevenson. Aged 23, he was born and educated at Alderville and was a member of the 14th Field Regiment, R.F., later transferring to the R.C.E. and going overseas in July of 1942. He has two half-brothers, Pte. Reginald Smoke and Pte. Donald Smoke.

WAR HISTORIAN—Lieut.-Col. Atlol R. Gordon, nephew of the late Rev. C. W. Gordon (Ralph Connor), has been commissioned to write Canada's official medical history of the war. Col. Gordon is a native of Winnipeg, and prior to assuming his new duties was assistant director of medical services (chemical warfare) at Canadian military headquarters, London, Eng.

# Resuscitation Saves Five-Year-Old Boy

WOODSTOCK, May 30 — (CP)—Ten minutes of artificial respiration by military medical men today revived five-year-old Howard Davis after he had been submerged in a mill pond here for nearly ten minutes.

The boy was pulled to shore by his mother, Mrs. G. F. Davis, after Mildren McCallum, the youngster's companion, ran to the Davis home to give the alarm.

Maj. W. E. Weeks and Sergt. B. W. Peto of the local military hospital staff, revived the boy.

## Won't Be Long

ANZIO, Italy, May 30 — (AP).—The Allied 5th Army will take Rome "before many days have passed," Lt.-Gen. Mark W. Clark declared in an address at Memorial Day services here to-day.

# Doctor Stresses Prevention Need

CAMPBELLFORD May 30. — (ENS).—Health insurance in which the general public is now interested and to which governments are giving so much attention was the subject of an informative adress given at the Rotary Club Monday by Dr. H. B. Longmore.

In answer to the question as to the need, the speaker noted that the medical profession had long been concerned about the situation referred to. There were two groups of people, he said. The rich and those less fortunate. Those that are able to have things done which should be done and those who cannot. The government should take the responsibility in all necessary cases. The medical profession is in direct contact and he quoted figures regarding tuberculosis, of which there are 20,000 known cases in Canada, costing the country $5,000,000 a year. The better method is prevention. Lives saved pay good dividends to the country. In the year 1900 the first organization was formed to deal with the trouble and mortality was reduced 75 per cent. Only the medical men have any idea of the magnitude of the task as 15,000 children die every year.

Referring to local conditions, there were no maternal deaths in Seymour caused by childbirth. In Canada the average yearly death rate of mothers was about nine hundred, Dr. Longmore declared. In conclusion the doctor stressed the need of prevention and noted the inability of hospitals to care for the known cases in Canada to-day.

Guests at the luncheon were George Palliser of Brantford, and J. Healey of Peterborough.


**Etiquet DEODORANT CREAM**

*stops underarm perspiration 1 to 3 days

*Scientific tests prove Etiquet 24% more effective than other deodorant creams tested.

- Spreads smoothly . . . not crumbly.
- Pure . . . not irritating to normal skin.
- Works fast . . . no need to rinse.
- Will not harm delicate fabrics.

LOOK FOR THE BLUE PLAID JAR AT TOILET GOODS COUNTERS . . . 39c


## Want Modern Toilets

TORONTO, May 30.—(CP).—Ontario farms must have modern, indoor plumbing after the war if they are to attract farm youth now serving in the armed services, C. H. Hodges editor of Farmers' Magazine, said in addressing the annual convention yesterday of the Ontario branch of the National Association of Master Plumbers and Heating Contractors.

**OIL PAIN-KILLER**

Oil seeping from the ground was used by the Indians as salve and medicine.


**BIGGAR & CRAWFORD**

Members Toronto Stock Exchange

JOHN KNOX CRAWFORD — G. FIELDING BIGGAR (Limited Partner)

10 KING ST. EAST, TORONTO

PETERBORO BRANCH:
397 GEORGE ST.—PHONE 4456
A. L. STEDHAM, Manager

DIRECT PRIVATE WIRE TO TORONTO



*The Road Ahead...*

Canadian Agriculture, giving as it has such abundant evidence in these days of prodigious war needs, of its ability to furnish ever-increasing quotas, is yet going to be faced with greater production programmes in the days following the liberation of the occupied territories of war-torn Europe.

There is perhaps no other single factor that has so greatly assisted the Canadian farmer to accomplish such record achievements as that of modern machinery. United with the farmer, in the job of continuously improving and increasing the efficiency of his methods of production, is the Implement Engineer.

Massey-Harris, always a leader in the introduction of time and labor saving equipment, has made another notable advance with its self-propelled combine which has revolutionized harvesting methods.

The self-propelled principle introduced in the Massey-Harris Combine opens up a world of possibilities in the future trend of farm machines for the road ahead.

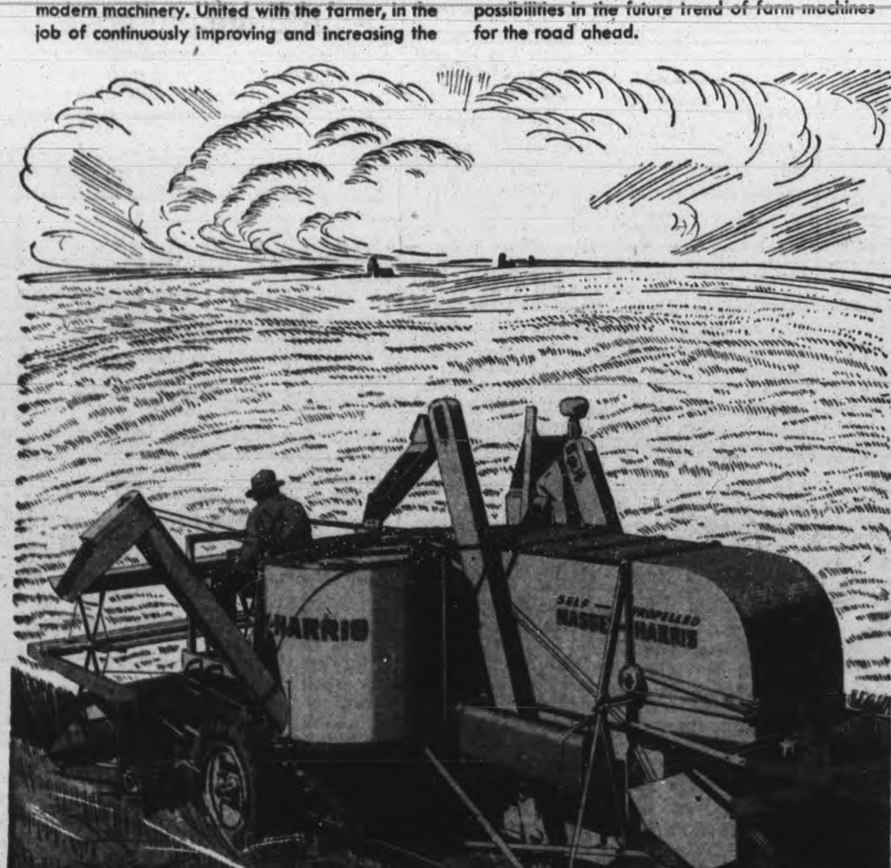

MASSEY-HARRIS COMPANY LIMITED
BUILDERS OF GOOD FARM IMPLEMENTS SINCE 1847

TODAY Canadians, Americans and Englishmen are working in closer and closer accord. On five different continents . . . across the seven seas . . . our joint operations extend.

But the greater our success as comrades-in-arms, the greater our need to become partners in peace. The war has taught us that our complete strength lies in the full measure of co-operation which the British Commonwealth and the United States have achieved together. And, on the continuance of this co-operation, we base our hopes for a just and lasting peace.

We Canadians know the British and the Yanks so well . . . like them both so much . . . that we are the "best friend" of each.

Truly, Canada's Peace Tower symbolizes a common meeting-ground for mutual understanding . . . for an enduring peace.

**Calvert**
*Distillers (Canada) Limited*
AMHERSTBURG
ONTARIO

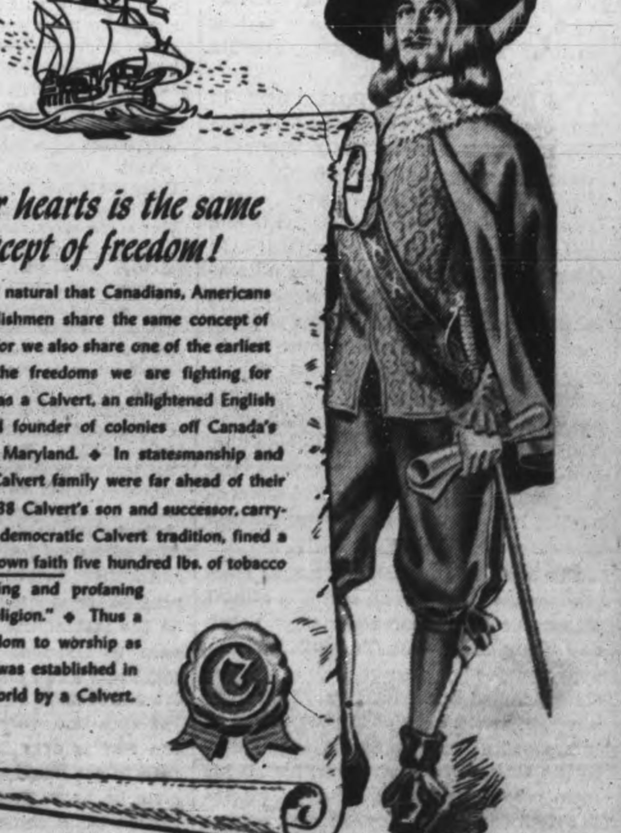

*In our hearts is the same concept of freedom!*

IT is only natural that Canadians, Americans and Englishmen share the same concept of freedom, for we also share one of the earliest defenders of the freedoms we are fighting for today. ◆ He was a Calvert, an enlightened English statesman and founder of colonies off Canada's shore and in Maryland. ◆ In statesmanship and wisdom, the Calvert family were far ahead of their age. ◆ In 1638 Calvert's son and successor, carrying on the democratic Calvert tradition, fined a man of his own faith five hundred lbs. of tobacco for "villifying and profaning another's religion." ◆ Thus a man's freedom to worship as he pleases was established in the New World by a Calvert.

# The Examiner

The Peterborough Examiner, published each evening by Peterborough Examiner Limited, Office Hunter and Water Streets, Peterborough, Ont.

W. RUPERT DAVIES, President
H. L. GARNER, General Manager
G. WILSON CRAW, Managing Editor

Subscription Rates 20c per week in City of Peterborough delivered by carrier; $7.00 per year on Rural Routes; $8.00 by Mail outside Canada.

Members Canadian Press; Audit Bureau of Circulation; Canadian Daily Newspaper Association; Empire Press Union; Ontario Provincial Dailies Association.

TELEPHONE 4641
Private Branch Exchange to all Departments


*As cold water to a thirsty soul, so is good news from a far country.*
*—PROVERBS XXV.*

TUESDAY, MAY 30, 1944

## The Principal Aim

The war has been going so well for the United Nations during the past three months that there has been a noticeable tendency on the part of our critics of policy to lose sight of what is still our chief aim—to win the war. Against Mr. Roosevelt and Mr. Churchill, but particularly against the latter, the charge is made of lacking faith in democracy and people's movements in Europe. The attitude of the Allied leaders is explicable on grounds of caution, and also on grounds of superior knowledge of the European situation. A great many people both on this continent and in Britain cannot get it into their heads that the idea of democracy is foreign to the majority of European peoples, and that four years of German occupation does not make the best school for democrats. Churchill and Roosevelt have got to win the war, and in order to do so they must subordinate many of their own wishes and many of the predilections of their people.

In war, foreign policy and military policy cannot be kept in mutually exclusive compartments; we must keep as our friends those who can best help us in the fight. It was this truth which was clearly apparent in Mr. Churchill's statement of policy on May 24 — that statement which has caused so much fluttering in the dovecots of the exiled governments. We can be sure that Mr. Churchill was not voicing the opinions of himself and his Cabinet only; he spoke as a man who only a week before had presided over a meeting of Dominions Premiers, and we must assume that the policy which he set forward represented not only his own views but those of Field Marshal Smuts, Mr. Curtin of Australia, Mr. Fraser of New Zealand, and Mr. King of Canada. Criticism of the policy as that of a British Tory government is nonsense; it was the opinion of the Commonwealth, some parts of which are very far from Tory in complexion.

The policy which Mr. Churchill set forward was cautious yet ruthless, and while it withheld its blessing from a people's movement in France, it most definitely blessed a people's movement—and a Communist movement, too — in Yugoslavia. The policy was, quite simply, a war policy. For although the critics of that policy seem to have forgotten the fact, the war has still to be won.

## Support For Marshal Tito

Prime Minister Winston Churchill's statement of British foreign policy last week contained several bitter pills which interested parties are still trying to swallow. His announcement of friendly intentions toward Spain in return for past favours was one, and the British Left is still gagging on it. But the bitterest pill of all was his endorsement of Marshal Tito, the Yugoslav guerilla leader.

The Royal Yugoslav Government in exile operates from London and its Minister of War is General Draja Mikhailovitch; Mr. Churchill said baldly that Mikhailovitch's forces have shown themselves friendly to the Germans and that the General is not to be trusted. In effect, his speech contained an ultimatum to the Yugoslav Government: it must throw over Mikhailovitch and put Tito in his place. How different this is, only a Yugoslav can understand. Tito is a Croat and a Communist; how can they put him in command of Mikhailovitch and the Serbian army which follows him, and which is royalist in sympathy? And Tito puts no faith in the exiled governments; he wants recognition for his own government within Yugoslavia.

The woes of the Balkans are at least two thousand years old, and it is almost impossible to comprehend their depth and complexity. Mr. Churchill has obviously made no attempt to do so; he has simply issued an ultimatum. Mikhailovitch, with an army of 200,000 men and immense influence in Serbia, is a traitor to the United Nations' cause, for all his loyalty to King Peter: Tito is wholeheartedly anti-Axis, just as he is wholeheartedly anti-royalist, and anti-Mikhailovitch. Therefore Britain will back Tito in his place. How difficult this is, matters any way they can.

The Yugoslav government in London is reported tto be struggling with the problem, but so far they have found nothing which looks like a solution.

## Massacre Of 47 Men

The shooting of 47 escaping Allied airmen by the guards of a Nazi prison camp has aroused a storm of feeling in England. The *Daily Express*, Lord Beaverbrook's paper, described it as "mass murder by prison guards who ran riot", and for this expression Lord Beaverbrook himself has been roundly abused by members of Parliament; the British Air Ministry has also said that the Beaverbrook phraseology was "without foundation". However, the British legation at Stockholm officially referred to the incident as a "massacre", which is strong language. The Foreign Office refuses to comment on the matter until it has full information from Swiss investigators.

Few details of this killing are available to the public, but we can exercise our common sense on those which we have. First of all, the escaping men were unarmed, and therefore it cannot have been necessary to fire on them all; presumably when they found that some of their number had been shot, they would either stand still or return to camp, lest they should suffer a like fate themselves. The significant thing is that all 47 of them were shot dead. Lord Vansittart says that this shows that the men were not shot while escaping, but after they had been rounded up; it is unlikely that Nazi guards are such good shots that they can hit 47 running targets without a miss; it is his belief that the men were lined up against a wall and shot in cold blood. From what we know of German behaviour in this and previous wars, stranger things have happened.

The Germans have been under great strain for several months; they have been bombed as no other people have ever been bombed, and it must be obvious to the most fatuous and deluded of them that they are losing the war. It is by no means impossible that a sudden breakaway of prisoners might provoke an hysterical killing; a taste of slaughter appears to calm German nerves. We shall not know the facts of the case until the Swiss investigators make their report, but we shall not be surprised if the *Daily Express* is proved right after all.

## Army Of Occupation

We hear a great deal about Anglo-American friendship these days, and in much of it there is deep truth; the English-speaking peoples of the British Commonwealth and the U.S. have never been in such firm agreement on fundamentals before. But in Britain, where two million American fighting men are now stationed, there is irritation on matters which are anything but fundamental; they are superficial, but most of our everyday irritations are superficial. The Americans seem to be everywhere, and they seem to criticise everything, and they seem to think that people who have been at war for four long years should be as fresh and smart as those who have entered it since Pearl Harbour. A British wit summed up the matter thus: "There are only four things wrong with these Yanks: they're over-ranked, over-paid, over girl-conscious, and over here".

The American *Christian Science Monitor* has this to say on the subject:

"As Leland Stowe said on the radio the other night, think what might happen in Indiana and Illinois if two million British soldiers were suddenly poured into that area and there were 45 million Americans there instead of 11 million. Suppose, too, they were paid twice as much as American soldiers and could crowd into all the best restaurants and places of amusement, while the home lads had to stand outside. Then add an order from the War Department that every home in certain towns must take in a soldier for a few cents a week, plus a few cents more if he were an officer (and the money hardly paid you for the soap to wash his sheets).

"That's practically the situation Britain faces with all those Yanks over there in totally new surroundings. The enforced mixing of two peoples, even though they are supposed to speak the same language, is always difficult. Some friction, some trouble, has been reported. There have been questions in the House of Commons about the conduct of some American soldiers. But on the whole they have not behaved badly and their British hosts have appeared to like them. On both sides thousands of individual friendships have been formed which have broken through barriers of 'strangeness and prejudice".

Another British humourist has expressed the gloomy view that Britain will be the last of the occupied countries to gain her freedom. But in spite of many jokes and a few clashes, Britons and Americans seem to be bearing their enforced juxtaposition very well. When at last the war is over the Americans will be glad to get home and the British will be glad to have their country to themselves, but a sense of real comradeship will remain.

## The Whole McGeer Theory

By BRUCE HUTCHISON

MR. G. G. McGEER has been telling the Canadian Parliament a part of his plan to maintain prosperity—but only a part. He says, in brief, that the government of Canada must go on spending after the war as much as it is spending now and that if enough money is spent everything will be all right. This, however, is only the beginning of the McGeer theory and the other part of it is not often mentioned by its author these days, nor is it likely to be.

Since Mr. McGeer proposes to fight his theory step by step through the parliamentary banking committee while the Bank Act is under review, it is worth while for Canadians to understand where the complete theory leads. This will not be discovered in Mr. McGeer's platform speeches for in them the whole thing is made to appear easy and virtually automatic—mere government spending ad infinitum and, moreover, spending without any burden on the taxpayers. Mr. McGeer is not naive enough to think this is possible, for he has done his homework on money and thoroughly understands it. Therefore, when he had to defend the whole theory in detail before the banking committee back in 1934, he revealed that it involved, in fact, a complete government control of the national ecomony on the lines perfected by the Germans.

◊ ◊ ◊

MR. McGEER knows that if the government continues to create credit at the private banks or through its own banks eventually, unless something else is done, the money will lose its value. He therefore informed the banking committee that his program called for a series of controls. First, when too much money is floated out and its value starts to drop (as prices rise) then the government must prick the inflationary balloon by heavy income taxes—a fact seldom mentioned on the hustings, for it is not popular.

Second, he proposed that the federal government absolutely control all prices and all wages, just as it is, in fact, doing now under its war emergency powers. This, of course, would involve a revision of the Canadian constitution and the surrender of provincial control over prices and labour—an unlikely surrender. It would also remove from labour the right to fix wages by its constant struggle with employers. It would end at once the free competition of our society between employer and worker. To this labour will never agree if it knows what it is doing, for it has seen the results of such a system in every country where it has been tried—the extinction of organized labour and personal freedom.

Thirdly, Mr. McGeer recognized that if the government is to create new money in vast quantities then the value of the Canadian dollar will certainly sink in the exchanges of the world. It will require more and more Canadian dollars to buy essential foreign imports. Therefore, Mr. McGeer, with perfect logic, proposed to follow precisely the method adopted by the highly logical Germans under similar circumstances. He proposed to divorce the internal Canadian dollar from the external dollar by conducting all Canada's foreign trade by barter.

◊ ◊ ◊

THIS is set forth in detail in his evidence to the banking committee. The same barter system was successfully used by Germany before the war not merely to get the imports it needed but to conduct economic war, to dominate satellite countries, and to ruin competitors. Mr. McGeer does not propose, of course, to use it for any such purpose. He proposes, as he told the banking committee to take a bushel of Canadian wheat, for example, and barter it with the Japanese to secure a pair of silk stockings for the Canadian housewife. In the same fashion he would barter all Canada's products for any foreign products that we need. This is the system advocated also by the C.C.F. and is an essential part of any government control over the whole economy.

Mr. McGeer's system would certainly give the government this control. It differs from the C.C.F. only in that the actual farms and factories would remain in private hands, as they do, theoretically, in Germany; whereas the C.C.F. admittedly would socialize the factories and would be compelled in the end to socialize the farms also. Economically, in fact, Mr. McGeer's system is the fascist system pure and simple.

Before the war Mr. McGeer was fond of praising in extravagant language the success of the German and Japanese economic systems and his favorite phrase was that while the Germans may have used rubber money they did not build a rubber army, a catchword later imitated by his friend, Mr. Mitchell Hepburn. It is true the German economic system worked effectively, built an army, maintained full employment—and extinguished everything worth while in life.

Mr. McGeer does not praise the German system now and doubtless loathes its effects as much as any man, especially when he has a gallant son in a German prison camp. What Mr. McGeer refuses, with undoubted sincerity, to believe is that the German economic system necessarily involves the German political system and its horrid society. He believes unquestionably that in Canada, administered by Canadians under a parliamentary system, with our traditions of liberty and decency, his fascist economics would produce a democratic society of abundance and rich opportunity.

This is a matter of opinion on which honest men can differ. But it will never be honest for anyone to suggest that the new McGeer system (a very old system in all its essentials) can be painlessly instituted or maintained without government control of virtually everything. If the people want that they should and will get it, but they had better beware of getting something they don't understand, of imagining that Mr. McGeer and others of his views merely propose to inflate the currency and maintain a brief wartime boom.

### H.B.C. BIRTHDAY

Last week the Hudson's Bay Company celebrated its birthday. It has had a lot of birthdays—273 to date—and now it adds another. The names of its governors and factors and traders and of the officers of the Northwest Company, which it absorbed, are among the most honoured and best known of our place names—names like Fraser, Thompson, Mackenzie, Simpson, Ogden, Douglas. They are all about us. We can not escape them. The Hudson's Bay Company, established in May, 1670, was one of the great trading companies of the seventeenth century. Most, if not all, of the other companies of the time are gone. But it remains. There was something virile about it that made it survive. The company of today is pleased to refer to that something as enterprise, and perhaps it is right. —Vancouver Province.

MISPLACED CONFIDENCE —By Rube Goldberg

## Queen Mary's Birthday

(MONTREAL GAZETTE, MAY 26)

THIS is the 77th birthday of Mary the Queen-Mother. Among the members of the Royal Family, she is now one of the least conspicuous, one of those least often in the news. Yet her recent years of retirement have given rise to no cloud of obscurity. She is still the Queen-Mother, a personality whom everyone pictures so clearly and remembers with an especial warmth.

Perhaps this sympathetic admiration has been formed from the recognition, whether conscious or not, that, like King George V, Queen Mary has always been at heart a simple and direct person, who would have preferred to avoid the exactions of exalted office, and to have followed the ordinary domestic life. It is true that they faced the duties of their destiny with an unfailing devotion. Yet the difference between private inclination and public duty had always to be bridged, and it could be bridged only by a conscious and deliberate effort. One perceiving English writer observed that the King and Queen could never entirely shake off an atmosphere "of conscientiously doing their duty" whenever they appeared in public.

Yet this deliberate conscientiousness never detracted from their services or their appeal. On the contrary it made their appearances far more human and more real than if they had been marked by too perfect an ease.

Perhaps the quality of Queen Mary's devotion is nowhere more deeply disclosed than in the method with which she conducted her visits to the military hospitals during the last war. She was no less determined that the words she spoke at each bedside would not be merely awkward or formal, but would have a warm and individual meaning. But trying to talk naturally when accompanied by a group of doctors, nurses and officials proved too difficult. So she would often turn to those attending her and say: "Please do not keep too close to me in the wards. You see that I can talk more easily when I am alone."

And so down through so many years, through so many ceremonies and appearances, she never faltered in her conscientiousness. On this, her 77th birthday, she knows the only reward that is possible and the only reward she would wish, the natural and affectionate remembrance of those she sought so faithfully to serve.

## Tasters

(NEW YORK TIMES)

TO The Club of Queer Trades founded by Chesterton, which Dickens was perhaps better entitled to found, should be added that of professional dried-egg taster. This is the foundation of an article in The Statesman and Nation of London. Or shouldn't such tasting be classified as a fine art rather than a trade? To differentiate one brand, class or state of powdered eggs from another must call for a supersensitive, almost an over-educated taste.

Our cockney guide shows us other numbers on the club catalogue. He has seen a butter-taster plunge a narrow metal scoop into a mass of butter and, withdrawing it, "put it into his mouth". Does such an artist come to hate the talent he lives by and to prefer oleomargarine? Yet thin partitions divide the walls between these twain. Years ago, in a competition at Shepherd's Bush of 600 contestants, only one gave the right answers, and he couldn't do it twice.

We knew a tea-taster to whom a life of devotion and austerity gave no satisfaction. He bought an annuity and thenceforward slighted tea for rum. The wine-tasters, the men with a nose for the fragrance, the quality and geography of wine, have a rare gift that seems to come by nature, however improved by practice. Our London friend quotes a British connoisseur as saying that he could tell the difference between one port and another port "even if I had a cigar in my mouth". Would a true expert ever think of smoking while sipping wine of a famous year?

### Killers

The Papuan Infantry Battalian is composed of men who seem to have one fixed objective in life—to kill Japanese. Corporal Bengari, M.M., has 40 to his credit, and in the fight at Kwama River Cpl. Sari killed 17. One company has kept count of 500.

In the advance to link up with the Americans at Yagomi the men of the unit moved swiftly over crude, mountainous natural paths and mopped up Japanese escaping to the hills. Often they crept to within five yards of their prey and at that range they did not miss.

The Japanese are terrified of these swift-striking, elusive brown men. They have good reason to be.

Two boys set out from camp to find water. They ran into three Japs, killed two with their Owen guns and chased the third a mile along the track to Bwana village before they caught and killed him.

They heard other Japanese chattering farther along the track. They decided to "go over Bwana." There they found Japs in the garden and shot seven, they stormed a native hut and in two minutes killed 13 more. Three ran into the jungle but they also were caught and killed.

In the village they captured an officer. He behaved treacherously and had to be shot.

On the way back to camp they found five more in a garden and killed them.

Then they remembered that they had been sent out to find water, so they made a detour, found a spring and reported. But their Australian officer scolded them for having been so long on their errand. They crept away and hid behind a betel nut tree.

Later the officer heard from other boys what they had done. He sent for them, pardoned them and gave them 150 rounds of ammunition.

Then there was Papialla, the best shot in his company. He was near a village when he heard cries. These led him to a place of enemy pleasantry, an unarmed Papuan boy dodging among four Japanese who were slashing at him with knives and bayonets.

With his rifle, which is fitted with a special sight, Papialla shot all four from 100 yards in less than a minute.

On the way home a Jap sprung out of the jungle and tried to bayonet him, but Papialla took his rifle from him and ran him through with his own bayonet. — Australian Newsletter.

### Mr. Pickwick in Moscow

To be sure, it did not seem particularly odd that "The Cherry Orchard" should have been running here not long ago; but it is still with a slight shock of surprise that one encounters our old friend, Mr. Samuel Pickwick, strolling across the stage of war-time Moscow. There is a certain improbability in the idea of Dingley Dell, Old Wardle, the Fat Boy and Mr. Weller re-creating Victorian England under the walls of the Kremlin and amid the thunders of the salutes for Tarnopol and Odessa. And the Russians themselves seem to have had some difficulty in the matter: "when the curtain first goes up," according to the Information Bulletin of the Soviet Embassy, "there is some constraint." The audience, mainly of Red Army officers, munition workers and office employees, seem to feel that this "quaint hero with a paunch," this idyllic atmosphere and these prosperous Victorian gentlemen are "too far removed from the grim, war-time problems that face the Moscow theatregoer of today."

But Pickwick is splendidly played by Victor Stanitsyn, and "step by step" Mr. Stanitsyn wins them over. "Pickwick will never submit to injustice," he says quietly and with great dignity. The audience, which has been reserved, bursts into applause. It understands that in his heart the old fellow cherishes a desire for knowledge and virtue, a deep faith in mankind. The founder of the Pickwick Club in the end conquers even the grave, serious and puritanical heart of modern Russia; the soldiers and workers leave, "kindly disposed" toward a man "who could not have lived in our time but who was a champion of justice." They find a moral in him and are happy. It is not exactly one's own approach to Samuel Pickwick, Esq., but it is a moving tribute to the fact that he does live in our time, paunch and all; that kindly, bumbling British belief in knowledge and virtue is universal and perdurable; he is an Immortal.—N.Y. Herald Tribune.

## Hard To Believe How Time Flies

MAY 30

**1914** Story from Montreal tells of the Peterborough Salvation Army band playing "Nearer My God to Thee" in memory of the Salvation Army members who lost their lives in the sinking of the Empress of Ireland.

Wesley Hicks of Burleigh township is drowned while breaking a log jam on the Mississaugua River.

Col. E. B. Clegg opens the new rifle ranges in the absence of Col. the Hon. Sam Hughes who was unable to be here.

Peterborough Light and Power Company has turned over an inventory of its property to the city.

Catcher Kelly is leading the Peterborough ball club with an average of .414. Dad Stewart, former St. Thomas manager has been signed.

**1924** Margaret Turner, daughter of Mayor Turner wins the Sir Joseph Flavelle scholarship in the senior class at the Toronto General Hospital school for nurses.

City Tax Collector W. J. Green is ordered to take steps against tax delinquents.

Professor A. H. Tomlinon of Ontario Agricultural Society addresses members of the Peterborough Horticultural Society.

Walter Peters reports that the highest temperature so far this month has been 66 and 3.16 inches of rain has fallen.

One hundred homing pigeons sent here from Springfield, Mass., are liberated at the C.P.R. station for their home flight to Springfield.

**1934** Premier George S. Henry addresses a mass meeting at Campbellford.

The Peterborough Rangers, 150 strong, in command of Lieut.-Col. G. G. Winterbottom hold first marchout of the season

Vallory Sherwin, three-year-old Hastings girl dies in Nicholls Hospital as the result of burns sustained when she played with matches.

The Auburn Mills after having been slack for some time are expecting several big orders

Francis White, flour and feed merchant and native of South Monaghan dies here.

## Contemporaries

### GUIDANCE NEEDED

Every time we see naughty words scrawled in childish handwriting on walls and sidewalks we are reminded anew of the great need for adults with the ability and courage to guide juvenile morals aright—and also, while they're about it, to teach the little devils to spell.—Windsor Star.

### SOUNDS REASONABLE

More than 150 young women in Ottawa have registered as "baby-minders" so that the mothers of the children are relieved of home worry for an evening or two each week when they can participate in war activities. But why not have the young ladies engaged in the war activities and let the mothers look after their own babies? —Chatham News.

## Letter To The Editor

### AGREES WITH EDITORIAL

Sir,—Your editorial "New Life for Peterborough" was to the point. I myself went with a neighbour to hear Dr. Stewart on Monday evening, as in our home we always enjoy listening to him over the radio. I may say that we both enjoyed him and learned some things we did not know before, but on leaving the church I was pained to hear an elderly man behind us holding forth as to what he thought of the whole affair; he criticized the choir and the lecture, it was all a poor affair and to have to pay 35 cents for what he could read in the newspaper and besides he could not hear half the lecturer said. Also he said that the people in the church were restless and tired of it all, (but perhaps this was due to its being hot that evening) at any rate this particular old fellow did not get any new thoughts, but speaking for myself we could do as you say, with more of that kind of thing, with lectures, with thought provoking letters to the papers, not for any self glory but with desire to give to others something that will help them in the battle of life, something constructive, not destructive. So much is being destroyed today, we must strengthen the things that remain.

Thanking you, I remain, Yours truly,

M. B.

## A Bible Message

Give unto the Lord, O ye mighty, give unto the Lord glory and strength. Give unto the Lord the glory due unto his name; worship the Lord in the beauty of holiness....

The Lord sitteth upon the flood; yea, the Lord sitteth King for ever. The Lord will give strength unto his people; the Lord will bless his people with peace. (Ps. 29: 1, 2, 10, 11.)

◊ ◊ ◊

He watereth the hills from his chambers: the earth is satisfied with the fruit of thy works. He causeth the grass to grow for the cattle, and herb for the service of man: that he may bring forth food out of the earth....

O Lord, how manifold are thy works! in wisdom hast thou made them all: the earth is full of thy riches. (Ps. 104: 13, 14, 24.)

◊ ◊ ◊

Every good gift and every perfect gift is from above, and cometh down from the Father of lights, with whom no variableness, neither shadow of turning. (James 1: 17.)

## Unconsidered Trifles

The straightforward young woman believed in telling the truth. She married a very sentimental young man.

"My darling," he said, "surely I cannot be worthy of you."

"Oh, of course not," she answered, "but when a girl's been twenty-three for six years, she would be silly to be too particular, wouldn't she?"

◊ ◊ ◊

A woman who did not understand the language of business went into the Bank of England to consult someone about her loan holding. The clerk to whom she talked happened to be rather a grave person. He inquired:

"Is it a case of conversion or redemption, madam?"

"Conversion? Redemption?" faltered the woman. "Er-pardon me, is this the Bank of England or the Church of England?"

# Personals and Social

Allan B. Mann, of Smith, who has been named the judge of the Stratford Horse Show, is there today for the competitions.

◇ ◇ ◇

Mr. and Mrs. Douglas McQueen, George street, were out-of-town guests at the Smith-Powers wedding in Toronto recently.

◇ ◇ ◇

Mrs. Dorothy Guenther, who has been visiting her father, William Allen, for the past three months, has left for Portland, Oregon where she will make her home.

◇ ◇ ◇

FO. Raymond Picard, B.E.M., and Mrs. Picard, have left Peterborough, after spending a few days with the former's sister, Mrs. Eric Bacon, 544 Downie street.

◇ ◇ ◇

F. C. Paterson, Department of Agriculture Representative, is in Toronto, attending a three-day conference of Ontario representatives. The conference is the first of its kind to be held since the war started.

◇ ◇ ◇

Mr. and Mrs. Wallace Downing, of Omemee, have announced the engagement of their second daughter, Dorothy Florence Downing, to Robert Reynolds, son of Mr. and Mrs. Reynolds. The wedding will take place in the near future.

◇ ◇ ◇

Pte. Marion Quinn, C.W.A.C., of the Canadian Postal Corps, has returned to her duties at the Base Post Office, Ottawa, after spending a few days with her parents, Mr. and Mrs. H. A. Quinn, R.R. 9, Peterborough.

◇ ◇ ◇

Peterborough dentists who are attending the Ontario Dental Association convention in Toronto this week are: Doctors Stanley Braund, J. J. Craig, E. M. Crough, E. C. McKee, J. E. Middleton, W. N. Hayes, H. J. Long and R. A. Sheehy.

◇ ◇ ◇

Mr. and Mrs. Norman T. Fee have announced the entagement of their daughter, Gwendolyn Mary Fee, to Sgt Edwin Westin, son of Mr. and Mrs. G. Westin, of Kenora. The wedding will take place June 10 at 2 p.m. in Mount Pleasant United church.

◇ ◇ ◇

Out-of-town guests at the McNulty-Sheehy wedding, which took place Monday morning in St. Peter's Cathedral, included Mr. and Mrs. George McCrea, Lindsay; Mr. and Mrs. McManamy and James McManany, Thorold; Rev. Fergus Sheehy, D.F.C., of Rochester; Rev. D. G. Gillogly, of Ennismore; Dr. D. J. Masterson, Lakefield; Mr. Emmett, Detroit, Michigan; Miss Vivien McAlister, Windsor; Mrs. Gordon Smyth, Mrs. Grace Smyth and Miss Mary Smyth; and Mr. and Mrs. William Wilson, of Oshawa; Mr. and Mrs. Roland Hunter, Whitby; and Mr. and Mrs. A. L. Brown, Montreal.

Mrs. P. A. Kerr, of Moncton, N.B., is the guest of Mrs W. S Campbell, 400 Downie street.

◇ ◇ ◇

### *Plan To Hold Picnic*

Mothers of members of the Living Link Mission Circle of Trinity United Church were guests at the regular meeting of the Circle, in the ladies' parlors. Mrs. D. Gunther, guest speaker, gave a talk on the work of the missionary workers in the Peace River district. It was announced that the next meeting would take the form af a picnic at Jackson's Park.

Miss Joan Leslie, accompanied by Miss Mildred McIntyre, played a violin solo Miss R. Keifer, of the Y.W.C.A., sang "My Task," accompanied by Miss McIntyre. The devotional was taken by Miss Jean Moore's group, and Miss Margaret Skitch read a poem on Christian Stewardship. Miss Mignon Mayneord presided, and opened the meeting by welcoming the guests.

## Piano Students Give Recital

GORE'S LANDING, May 30. — (ENS).—A spring piano recital was given by the pupils of Mrs. Ruby J. Meggs at her home recently. The living room and hall were decorated with huge bouquets of tulips, narcissi and mauve and white lilacs for this occasion. Parents and friends of the students composed the audience of about 25 people.

The program commenced with a duet by Enid King and Margaret Manley followed by 'Swaing Ferns' played by Delina Gilpin; 'Princess Patricia March' by Murray Eagleson; 'Menuet Ancien' by Doris Buttars; 'Ludody Polka' by Helen Thackeray; a demonstration in technique by Joan Harris; two solos, 'Patches' and 'The World Is Waiting for the Sunrise,' by Shirley Drope; 'American Patrol March' by Joan Harris; 'Waltz of the Toys' by Enid King; 'Airy Fairies' and 'March of the Drum' by Laura Eagleson; duet, 'Chicks at Play' by Melve Fisher and Margaret Manley; 'Minuet (Bach)' by Leighton Westington; 'Scherzino' by Margaret Manley; 'Climbing' by Melve Fisher; 'Parade of the Little Ducks' by Lorene Linton; 'Rondo Op. 47 No. 1' by Lottie Drope; three solos by Emily MacDonald; 'The Hidden Waterfall' by Joan Harris completed the program.

Mrs. W. McKee Bingham was amongst the guests and gave an interesting talk on the history of English music. Mr. C. Brisbin also spoke briefly and moved a vote of thanks to the hostess. Refreshments were served and a pleasant social hour followed the recital.

## Summer Visitor Recent Bride

Mr and Mrs. Douglas MacQueen George Street, Peterborough, were guests at the recent wedding in Toronto, when Olive Kathleen Powers, daughter of Mrs. Powers, Toronto, and the late Gordon Edgar Powers, became the bride of Lieut. Glen Gilmour Smith, R.C.A.M.C. son of Rev. Oswald J. Smith and Mrs. Smith, Toronto. Rev. Mr. Smith officiated at the ceremony. Rev. Mr. and Mrs. Smith are well-known in Peterborough, since they have a summer residence in Kawartha Park, and spend their holidays there.

Given in marriage by her uncle, William H. Parry, the bride was gowned in pearl-toned satin made with a lace yoke, basque bodice and full skirt. A satin half-hat, edged in seed pearls, caught her veil of bridal illusion, and she carried a crescent bouquet of lily of the valley, stephanotis and mauve orchids.

She was attended by her sister, Miss Margaret Powers, as maid of honor, and Mrs. Lela Worling, Mrs. Janet Graham, and Miss Lois Parry, cousin of the bride, were bridesmaids. They were gowned alike in rosewood crepe, with matching half-hats with chin veils, and carried bouquets of mauve lilacs, peach roses, and yellow marguerites. Paul Smith, brother of the groom, was best man, and ushers were Lieut. J. S. Heron, R.C.A.M.C., Douglas MacQueen of Peterborough, Donald Billings, and Sgt. Stanley Kennedy, R.C.A.F.

At the reception at Wymilwood, the bride's mother received the guests in a gown of French beulah lace, with a corsage of fuchsia, sweet peas, forget-me-nots, and ivory roses. The groom's mother, who also received, wore orchid crepe, with a corsage of violas, ivory and coral roses. For travelling, the bride chose a dressmaker suit of wild cherry wool crepe, blue tweed topcoat, matching hat, and black accessories.

## R. Burfield Has 91st Birthday

Richard C. Burfield, 371 Bethune street, is observing his 91st birthday today. Born in York, England, he came to Canada 60 years ago, and has lived in Peterborough since that time. After his arrival, he married Miss Sarah Bellwood, who was born in England, but came to Peterborough at an early age.

They have five children. Mrs. G. Forsyth lives at 183 Reid street, and Mrs. Asa Downer lives with her parents. Sgt. Lillian Burfield, C.W.A.C., another daughter, is stationed in Ottawa. A son, Jack Burfield, lives on Bell avenue, and another son, Pte. Bruce Burfield, is serving overseas.

## Sacred Sing Song Popular Event

An excellent attendance of soldiers was recorded at the Uptown Recreation Centre Sunday afternoon and evening, and about 35 hostesses were in attendance. Cake and coffee were served during the afternoon, and refreshments were also served in the evening. Jimmy Abraham and Mrs. E. Norman played the piano for the afternoon.

During the sacred singsong which has become a regular feature of the Sunday evening entertainment, three soloists were heard. Mrs. M. Drury sang "You Go to your Church and I'll Go to Mine," "TheHoly City," and "The Lord's Prayer." Jack Gibson sang "I Walked Today Where Jesus Walked", and joined with Mrs. Drury in a duet, "America the Beautiful". LAC McGinness, R. A. F., of Picton, also sang for the group. Pte. Harold Wright conducted the singsong, with Mrs. E. Norman at the piano, and Capt. V. Graham closed the period with prayer.

Guests during the day included Navy, Army and Airforce boys from Trenton and Picton, men on leave in Peterborough, and 15 boys from Camp Borden, who had formerly trained at the local Centre.

## DOROTHY DIX . . . . .

**SWEET GIRL GRADS ON OWN**

**College Diploma No Longer Leads to Altar and Life of Luxurious Ease.**

TENS of thousands of young girl graduates are asking in the words of the old song: "Where do we go from here?" Their destination is not so clear as it was in the good old times when the path from the school room led to the altar. The war has bombed that road until it is no longer a short cut to a vine-wreathed cottage and a meal ticket. The sweet girl graduate of today cannot count, with any certainty, on settling the problem of how she shall be fed and wherewithal she shall be clothed with a wedding ring.

Husbands are going to be scarce, and when, and if, attainable, they are just as often going to be liabilities as assets. So there is no use in the modern girl kidding herself into thinking that when she marries she can sit down on the do-nothing stool for the balance of her life and let George do it.

George may be the dearest fellow in all the world. He may have done a hero's part in the war and have his breast covered with medals but if he has been shell-shocked, or crippled, or maimed in mind and body by the experiences he has been through, he is not going to be the dependable, good provider that the drudging prewar husband was.

So to the sweet girl graduate I would say: Scrap all of your rose-colored dreams about marriage being a passport to a life of ease and luxury and face the grim fact that whether you marry or not you will be on your own. You will have to stand on your own feet. Being of the feminine persuasion is going to be no alibi for laziness and shiftlessness and incompetence. You've got to make good with your own brains and hands.

**Good Things Must Be Earned**

Wake up. Come out of your trance about all the good things in life being handed to you on a silver salver. It will never happen to you. What you have, you have to get for yourself. The women who get fat envelopes don't get them by wishful thinking. They are the result of putting elbow grease in their jobs.

Realize that you are going to have to work as long as you live and so prepare yourself to do the kind of work that commands good pay. Study your aptitudes and see what you are best fitted for, and then make good at it. But it doesn't matter what you do, it is the way you do it that counts.

And, above all. I would like to impress upon your 16 and 17-year-old minds the fact that you can make, or mar, your whole lives by the attitude you take towards love and marriage. If you take them in your stride as something that adds to your happiness, if they come your way, well and good. But if you make them the sole objective of your existence and feel that everything else is cinders, ashes and dust if you do not get them, then you are laying yourself open to the cruelest blows of Fate. For many women cannot marry and many more marry the husbands who break their hearts.

So watch your hearts, little girls, and keep them geared down to low speed. For while love and marriage may be the meringue on the lemon pie of life there is lots of good, rich, tasty filling below it. And as long as you can make your own happiness nobody can make you miserable.

Released by the Bell Syndicate, Inc.

GARNISH FOR SUMMER BLACK—The scarf is shocking pink rayon jersey, and it is shaped to lie broad and flat behind the neck. Scrolls are black sequins. Crocheted braid hat is deep turquoise blue. Sono Osato, premiere danseuse with Mary Martin's stage hit in New York, wears for us here a bird-bright scarf and half-hat which gives sharp accent to her basic black frock and her black tresses. Eye-taking touches which one can add to a long familiar dress comprise one of the best wardrobe tricks in these days when taxes and War Bonds dictate a make-do program for fashions.

## Fashions

Look at the diagram to see how easy Pattern 9206 is to make! Wide shoulders, U-neck, ruffle trim add interest to your pet coat-dress.

Pattern 9206, misses' sizes: 12, 14, 16, 18, 20. Women's: 30, 32, 34, 36, 38, 40. Size 16, 3⅛ yards 35-inch cotton, ⅜ yard contrast.

Pattern Number ....................

Size ....................

My Name ....................

....................

Address ....................

I enclosed 20c for postage

## THE TEA HOUR GOSSIP . . . .

There is no one that does not enjoy supper when they see muffins on the table. These take the place of bread, also cake, and in these days when it is so hard to get sugar and shortening to make a nice home-made cake, many cooks and housewives are turning to a fancy muffin. That is why I am giving you some recipes today, that I hope you will try, enjoy and try again. The most humdrum meal will sit up and take a bow when these tasty muffins are served.

**Apple Muffins**

Two cups sifted flour, 3 teaspoons baking powder, ½ teaspoon salt, 1 tablespoon sugar, ½ teaspoon allspice, 2 eggs well beaten, 1 cup of milk, 2 tablespoons melted shortening, 2 tablespoons shredded apple. Sift together dry ingredients, add eggs, milk, melted shortening and apple, mix all together quickly. Bake in well greased muffin tins in hot oven (400 degrees) for about 20 minutes. This recipes will make 12 muffins.

**Bran Muffins**

Two tablespoons butter, ¼ cup sugar, 1 egg, ¾ cup of milk, 1 cup sifted flour, ½ teaspoon salt, 2½ teaspoons baking powder, 1 cup of bran. Cream shortening and sugar thoroughly, add egg and beat well. Stir in bran and milk, let soak until most of the moisture is taken up. Sift flour with salt, and baking powder add to the first mixture and stir only until flour disappears. Fill greased muffin pans about 2-3 full. Bake in medium oven 400 degrees for about 30 minutes. This will make eight large muffins.

**Graham Nut Muffins**

One cup graham flour, ¾ cup white flour, ½ cup sugar, 5 teaspons baking powder, 1 teaspoon salt, 1 cup milk, 1 egg, 3 tablespoons butter, ½ cup chopped pecans. Mix and sift dry ingredients, add nuts, add milk gradually, egg well beaten, and butter. Bake in a hot oven 400 degrees in muffin tins for 25 minutes. This recipe will make 16 muffins.

**Boston Brown Bread**

One cup whole wheat flour, 1 cup rye flour, 1 cup cornmeal, 1½ teaspoons salt, ¾ cup molasses, 2 cups sour milk.

Sift together dry ingredients. Stir in the molasses and sour milk. Fill greased molds 2-3 full, cover closely and steam 3½ hours. One cup of floured raisins may be added if desired, or 1 cup of dates chopped fine.

## Ina Robinson Given Showers

Miss Ina Robinson, whose marriage to Walter John Dyer takes place June 10, has been entertained at several showers by her friends. She was guest of honor on two occasions recently, one at her home in Bridgenorth, where her sister, Miss Opal Robinson, was hostess, and the other in Peterborough, when Mrs. Robert Young, Crawford's Grove, was hostess.

Miss Opal Robinson entertained at a pantry and personal shower, and the bride-elect received a great many lovely and useful gifts from her friends. The evening was spent in playing progressive euchre, and refreshments were served by the hostess, assisted by Misses Earla Quick, June Robinson, Jean Moore, and Mrs. Kenneth Roberts.

Guests were present from Peterborough and Bridgenorth and included: Misses Hazel Forsythe, Jean Ball, Joyce Ray, Olive Sidey, Thelma Wheeler, Irene Forsythe, Shirley Conners, Dorothy Nicholls, Earla Quick, Opal Robinson, May McManus, Barbara Moore, Wilma Telford, Eleanor McManus Jean Moore, Dorothy White, Loretta McManus, Eleanor Gravelle, and Clarissa White; Mesdames J. Hardill, A. Pickles, E. Doughty, K. Roberts, C. Jopling W. J. Robinson, B. Jopling, J. Smith K. Blewett, L. Fry, R. Jopling, E. Ball, E. Blewett, F. Sullivan, W. T. Dyer, L. Dyer, K. Hopcroft, H. Guppy, D. Corten, W. Flint, and E. Nicholls.

Mrs. Robert Young was hostess at a miscellaneous shower, when several girls from the Brinton Carpet Office, where Mr. Dyer is employed, were present. The party was a surprise, and some of the guests spent the evening making a bride's scrapbook, to present to Miss Robinson, while others played games. Refreshments were served by the hostess, assisted by Misses Mary Alexander June Robinson and Earla Quick.

Those present were: Misses Freda McMahon, Gladys Brock, Eva Johnston, Opal Robinson, Elsie Johnston, Mary Alexander June Robinson, Hazel Betterson Loretta McDougal, Agnes Weir, Mary Richardson, Earla Quick, Frances Pollard, Davida Elmhirst, Crystal Hendry, Ruth Gaskill E. Miller, and Mesdames R. Brock, B. Morden, E. Denesen, L. Dyer, H. Martin, W. Agnew W. T. Dyer, H. Pomeroy, and G. Johnston.

## ENQUIRY COLUMN

By MARY MOORE

Question—Am a constant reader of your column and want some information.

I am 5 ft. 1 in. and weigh 160 lbs. and am 53 years old, and would love to lose some of my 36 in. waistline. Legs and arms are just right. I was wondering if you could give me a long slimming diet or what you would suggest.

I am also giving a bridge party, three tables, in aid of cigarettes for the boys and am asking you for a suggestion for the lunch—if it isn't asking too much.

MRS. A. R. MH.

◇ ◇ ◇

Answer: It would be a blessing for you if you had a garden in which you could work for one hour a day. The bending makes the waistline supple. If you haven't a garden you must do some bending exercises.

For a woman who is moderately active to reduce successfully—that is without any ill effects, she must have 1200 calories per day BUT these are a special kind of calories:

1. You must have some protein every meal such as an egg, or at least 2 oz. cheese, or 4 oz. meat, lean meat.

2. You must drink 3 8-oz. glasses skim milk per day.

3. You should eliminate all fat and sugar from your diet. That includes butter from your bread and vegetables and sauces; cream from your coffee and tea and cereals; sugar from your beverages and fruits and desserts.

4. Do not eat potatoes, cake, pie, puddings or cookies.

5. Eat plenty of vegetables with salt, both cooked and raw, half-and-half; eat plenty of raw fruit unsweetened; eat 2 slices (½-inch) not cracked wheat, bread, per day, unbuttered.

**Sample Meals**

Breakfast: 1 orange (sections not juice), 50 calories; 1 poached egg (75) on ½ slice unbuttered whole wheat toast (25), 1 glass skim milk (100), 1 cup black coffee (0).

Lunch: Clear Tomato Soup (25), large green salad with at least 2 oz. cottage cheese, and served with reducers' mayonnaise, (50) 1 slice whole wheat bread (50), half large grapefruit (50), glass skim milk (100).

Dinner: Four oz. fat-free roast beef, or beefsteak or ground steak broiled (all fat-free), flavored with Worcestershire horseradish, asparagus with salt, canned kernel corn, sliced tomatoes, reducers' mayonnaise, fruit cup of orange, grape apple, sweetened with saccharin; graham cracker, glass skim milk, black coffee. (675 calories in all in this meal).

You will see how careful you must be to keep the calories down and the protein and vitamins up.

Change your habits to conform to such a diet and then let me know how you are getting along and I will suggest changes that can be made.

**Menu for Bridge Party For Cigarette Fund**

(For a charitable affair the food should not be elaborate.)

Egg, green pepper and onion sandwiches on whole wheat Bread.
Triple decker white and brown sandwiches of ground veal for 1 layer, cheese and pimiento for second
Gherkins, Radishes, Pickled Carrots
Fruit Cake Chocolate Cup Cakes
Salted Peanuts
Tea Coffee

This will make a delicious lunch, popular with everyone; you could add ice cream and another variety of sandwiches such as sardine paste canapes, but it is not necessary.

## Needlecraft Pattern

Pretty enough for a party! Your hostess apron goes glamorous with rose garlands, embroidered to highlight new neckline—pockets.

Look "like a million" at little cost. Pattern 860 has a transfer pattern of embroidery, necessary pattern pieces; apron directions.

Pattern Number ....................

Size ....................

My Name ....................

....................

Address ....................

I enclosed 20c for postage

## Corvette Crew Is Entertained

Officers and men of the corvette "Peterborough" were entertained Monday evening at a banquet at the Kawartha Golf and Country Club. Present, in addition to the "Peterborough's" crew, were officers of the Sea Cadet ship "Howe," Major Jame Turnbull and Capt. D. Loomis of the local Training Centre, and Aldermen James Dutton, G. F. Curtis, J. E. Sullivan, R. M. Glover, T. Mark, W. G. Ovens and Mayor James Hamilton. Alderman Adam Sands was chairman.

Ian McRae, works manager of the C.G.E., announced that the company would sponsor recordings of the voices of all the crew, which would be sent to their homes or to anyone they wished. All fifty-five members of the crew availed themselves of this unique opportunity. Alderman Dutton proposed the toast to the Peterborough crew, and Telegraphist Moffat expressed the thanks of his shipmates, for the wonderful reception given them.

The remainder of the evening was spent in dancing to music supplied by Jimmy Cooke's orchestra, with several prizes being given out for speciality dances.

**NETWORK OF RIVERS**

The Amazon basin has a network of rivers which are navigable for 15,814 miles.

**Home Sewing Courses**
ENROLL NOW FOR JUNE CLASSES
For Particulars Telephone 8425
**Singer Sewing Centre**

The secret's in the young TENDER leaves
At your grocer's in two convenient sizes ... also in improved FILTER tea balls.
Blended and packed in Canada

**Sometimes Scarce...**

We are making the largest quantity possible under war-time restrictions ... soon, we hope, we will again make all you want.
8144

BROWN and WHITE SPECTATOR PUMPS
CUBAN and HIGH HEELS
WALKWEL SHOES
378 George St. Phone 3856

Rough lips prevented!
Dryness Instantly Relieved
Dry rough lips are uncomfortable—unsightly—unnecessary, too! Get quick, sure relief from unpleasant roughness and protect yourself from easily infected cracks by applying soothing Lypsyl. Because of its smooth emollient action Lypsyl quickly penetrates the cracks—guards against impurities and germs—gives immediate relief—hastens natural healing. Lips quickly regain desirable suppleness. Get Lypsyl today—use it regularly. Lypsyl is sold everywhere in handy stick form.
LYPSYL Natural Red or Invisible White for Men and Women

Here's a rule you'll find will pay -Change your undies EVERY day!

Protect your UNDIES and your CHARM!
Step out in fresh undies every morning—and you'll never spoil your charm with undie odor! Don't forget, undies you wear today, won't be dainty tomorrow! Undies absorb perspiration—aren't nice to wear twice! So dip undies in Lux as soon as you step out of them. *Safe Lux keeps undies new-looking longer.* Invest in charm for you and your undies with Lux! Get Lux in the new, bigger package and remember, the large size is an even better buy.
TONIGHT—dip your undies in—LUX
A LEVER PRODUCT

BILLING SANS COOING IN ITALY — At a Fifth Army mobile radio station in Italy, where they have been entertaining the troops, glamorous Marlene Dietrich and Songwriter Irving Berlin compare short snorter bills. Incidentally, you must have noticed that the underpinnings for which La Dietrich is so justly famed are covered with GI pants.

## LAWN BOWLING

By HERB MARTIN

Just in case some of our bowlers have not yet received their schedule books we print the draw for Thursday, June 1, the first night of the season's schedule.

**Thursday, June 1**

R. Burns vs J. Cullen
B. Chesler vs G. Coleman, Sr.
H. Darling vs R. Downey
H. Freeman vs G. Gimblett
J. Harrison vs T. McMillan
H. Clegg vs H. Coleman
C. Giroux vs R. Hendry
W. Jeffries vs M. Levine
H. Martin vs Nels Routley
R. Payne vs C. Renard

**Ladies' Section**

**Thursday Afternoon**

Miss Allan vs Mrs. Baird
Mrs. Beatty vs Mrs. Dyer
Mrs. Greenslade vs Mrs. Graham
Mrs. Kay vs Mr. Moore
Mrs. Martin vs Mrs. Scott

**Thursday Evening**

Mrs. Arnold vs Mrs. Bearne
Mrs. Coleman vs Mrs. Coursey
Mrs. Deyman vs Mrs. Hepburn

## St. Andrew's Score Close Victory

St. Andrew's bantams won a close battle from St. James in a Church League game played at the Queen Alexandra grounds last night. The final count was 10 to 9 for St. Andrew's who pushed over the winning run in the seventh and final frame.

The teams were:

St. Andrew's: Murphy, ss; Nicholls, 1b; Sutcliffe, 2b; Barnsley, c; Hillis, p; Harris, lf; Manbeck, 3b; Morrow, cf; Peltz rf.

St. James: Prest, 2b; Beggs, 1b; J. Gibson, 3b; Bradman, ss; Jones rf; Young cf; Harris, p; Johnston, lf; Hempstead, c.

Umpires—Don Crawford and William Prest.

## Synagogue Burns

TORONTO May 30.—(CP).—Fire of mysterious origin yesterday destroyed the interior of a Jewish synagoguge in west-central Toronto with damage of less than $3,000, a few minutes after the congregation had left the two-storey building after festival service. District Fire Chief Percy Taylor later asked the Ontario Fire Marshal's office to investigate the blaze.

KELLIE'S CORNER

...can I get a tire Joe?

....sure you can....
...if you're eligible!

We'll be glad to tell you exactly what the Regulations allow you—if you will drop around to our Shop. Maybe you're one of the lucky few whose car-use entitles you to new or used tires. If not, we have the "know-how" to keep rubber on your rims to the very last thread of wearability. Can we expect you—TODAY?

GOOD YEAR

J. J. DUFFUS CO.
PETERBOROUGH — DIAL 5757

## St. Peter's Win 2nd Place Tie Defeat Soldiers

Playing steady ball behind effective seven-hit pitching by Gene Reynolds St. Peter's climbed up a second-place tie with Plazas in the City League race Monday night by defeating the Military Training Centre ten runs to two.

The Saints scored three runs in the first inning and were never headed after that. The Soldiers made it close by getting two in the second but when St. Peter's chased in three more in the fifth and a quartette of counters in the sixth the argument was all over.

Reynolds' steady pitching held the losers in check most of the way and he would have had a shutout had it not been for an error with two out. The Saints' pitcher only allowed seven scattered blows and walked but two men. Morgan with three hits and Herrick with a double and a triple were the only Soldiers who did much against his delivery.

Thiessen who went the distance for the Soldiers yielded sixteen hits and in addition was the victim of some costly defensive slips.

Al Courneya was one of the stars of the engagement. The Saints' third baseman not only got four hits, including two doubles but he played brilliantly in the field with a sensational catch of a line drive for an unassisted double play and an equally thrilling grab of a drive from Anderson's bat that robbed the Centre's shortstop of a hit. Len Hollingsworth also shone with a fine running catch of a line drive foul by Huck Herrick while Ossie Anderson cut Reynolds out of a safe blow by a jumping grab of his sizzling liner in the ninth.

The Saints got away fast from the barrier. Conroy singled to right and went to second on Herrick's high throw. Courneya doubled to right and Carlson walked filling the bases. Reynolds blazed a singled through Junkin, scoring Condin. Hollingsworth walked, forcing in Courneya and Carlson scored when Herrick muffed Masterson's high fly to right. The next three went out in order.

The Soldiers got two back in the second. Herrick doubled to left and went to third on Hollingsworth's bad throw to the middle station. Beatty bunted and Herrick was caught between third and home and tagged out by Conroy. Nicholls walked and Morgan got an infield single. Junkin hit to Caccavella who tagged Morgan on the line but his throw to first for a double got away from Condon and Beatty and Nicholls scored. Thiessen popped to Condon.

St. Peter's got three more in the fifth, after two were out. Mortimer started the trouble by dropping Pearson's fly to centre and the batter reached second. Caccavella doubled to left to send him in. Condon drew a pass. Conroy's single and an error by Mortimer on Courneya's fly sent two more runs in.

The winners wound up the scoring in the sixth when they drove in four runs by solid hitting. With one away Hollingsworth singled to centre. Masterson singled to right. Hollingsworth going to third and the runner to second on the throw-in. Pearson's single to right scored Hollingsworth. Caccavella flied to Mortimer and Masterson scored after the catch. Condon doubled to left sending Pearson in and Conroy singled to right, Condon registering. Courneya's fly to Anderson ended the big inning.

| St. Peter's: | AB | R | H | PO | A | E |
|---|---|---|---|---|---|---|
| Conroy, ss | 6 | 1 | 3 | 5 | 1 | 0 |
| Courneya, 3b | 6 | 1 | 4 | 6 | 2 | 1 |
| Carlson, c | 5 | 1 | 0 | 5 | 1 | 0 |
| Reynolds, p | 6 | 0 | 1 | 1 | 1 | 0 |
| Hollingsworth, lf | 3 | 1 | 1 | 2 | 0 | 1 |
| Masterson, cf | 5 | 1 | 2 | 0 | 0 | 0 |
| Pearson, rf | 5 | 2 | 2 | 1 | 1 | 0 |
| Caccavella, 2b | 5 | 1 | 2 | 1 | 0 | 0 |
| Condon, 1b | 4 | 2 | 1 | 6 | 0 | 1 |
| | 45 | 10 | 16 | 27 | 6 | 3 |

| Soldiers: | AB | R | H | PO | A | E |
|---|---|---|---|---|---|---|
| Mortimer, cf | 4 | 0 | 1 | 4 | 0 | 2 |
| Anderson, ss | 4 | 0 | 0 | 3 | 0 | 0 |
| McIlveen, lf | 4 | 0 | 1 | 3 | 0 | 0 |
| Herrick, rf | 4 | 0 | 2 | 2 | 0 | 2 |
| Beatty, c | 3 | 1 | 0 | 5 | 1 | 0 |
| Nicholls, 2b | 3 | 1 | 0 | 2 | 0 | 0 |
| Morgan, 1b | 4 | 0 | 3 | 5 | 0 | 0 |
| Junkin, 3b | 4 | 0 | 0 | 2 | 0 | 0 |
| Thiessen, p | 3 | 0 | 0 | 0 | 2 | 0 |
| | 33 | 2 | 7 | 27 | 3 | 4 |

By innings:

| | |
|---|---|
| St. Peter's | 300 034 000—10 |
| Soldiers | 020 000 000— 2 |

Runs batted in—Courneya 2, Caccavella 2, Conroy, Reynolds, Hollingsworth, Masterson, Pearson, Condon, Junkin. Two-base hits—Courneya 2, Masterson, Caccavella, Condon, Herrick, Morgan, McIlveen. Three-base hit—Herrick. Bases on balls—off Reynolds 2 off Thiessen 3. Struck out—by Reynolds 3, by Thiessen 3. Left on bases—St. Peter's 12, Soldiers 6. Double play—Courneya (unassisted). Umpires—Batley at the plate, Dormer on the bases.

## A Slim Chance

*NEW YORK, May 30 (AP).—The United States Navy, in a booklet titled "Shark Sense," tells its aviators who are downed in the ocean how to protect themselves from sharks. "Swim out of the line of his charge, grab a pectoral fin as he goes by and ride with him as long as you can hold your breath," the booklet advises. By the time the person so doing is out of breath "the shark may lose his viciousness," the booklet adds hopefully.*

Complete Auto Service
MOTOR REPAIR. BODY BUMPING, REPAINTING
J. J. DUFFUS CO.
Tel. 5757

## SPORTS - Day by Day

By FRED D. CRAIG

A strengthened U.E.W. team will clash with Switchgear tonight at Riverside Park in a City League fixture called for 6.45 o'clock. The Union team after being nosed out by St. Peter's 7 to 6 in their opening game by an error in the last inning got a bad game out of their system in their second start when they met the hard-hitting Plazas in one of their hittinest moods. The U.E.W. claim that nothing like that is going to happen again and that they will prove it against the league-leading Switchgear team tonight. The latter have won their first two starts and hope to make it three in a row. They will likely start Ron Akers against the Unionists, while the latter will call on Don Isaac or Andy Anderson. Tomorrow night the Plazas who have won two games since they dropped the opener with Switchgear will clash with St. Peter's and that should be a merry tilt. Second place will be at stake in that encounter as the teams are now tied with two wins and one loss. Terry Wood will be the likely pitching choice for Plazas with Eddie Starr doing the catching while Gene Reynolds will do the hurling for the Saints with Bob Carlson working behind the bat. The game will be called at 6.45 o'cock.

* * * * * *

**In the Girls' loop at the Ashburnham Bowl the Westclox team, last season's champions will be seen in action for the second time in the current campaign tonight when they meet Brintons, last season's intermediate champions. This will be the first appearance of Brintons and there is natural interest as to how the carpet-makers will shape up in their 1944 effort. They won the intermediate honors two years in succession and they start this year with a good team, according to all reports. Manager Ab Delahaye of Westclox has intimated that he does not propose to start Isobel Bullock against Brintons in this contest which means that the versatile Tommy will go back to her old job behind the bat. The game is called for 6.45 o'clock. Tomorrow night the Westclox second team composed entirely of new comers to the league will make their debut in a game with another baby member of the league, the Quakers. Both these outfits will be made up of young, promising and inexperienced players so that they should start on even terms and make the game a most interesitng affair. The Westclockers have had a flock of younger players out at their workouts and expect to come up with a lively squad and the same is true of Quakers.**

* * * * * *

### Anything May Happen

Every little movement will have a meaning all its own tonight when Peterborough gets its first look at tag team wrestling at Brock Street Arena. We have an idea that the main bout may start out as wrestling but before it has been going long the air will be so full of flying forms that the affair will look like a crack troupe of circus aerialists doing their stuff under the big top. With four wrestlers all champing on the bit it would take more than one referee to keep the gang in order and whoever gets the call to handle this furious foursome tonight is going to be so busy keeping out of the way that he will have little time to be technical about the rules. And if we know anything about John Katan and Bunny Dunlop who comprise one team and Frankie Sexton and Nick Elitch who make up the second they are not going to be very technical either. All those bozoes want is a chance to get swinging and if they turn the affair into a glorified battle royal every member of the quartette of grapplers—and incidentally every member of the audience too—will be happy about the whole affair. The rules are that there is to be no time limit and the winning team must take two falls. Outside of these and the further condition that there cannot be a change of partners until the relieving mat artist has been tagged there are few restrictions.

* * * * * *

**Promoter Tunney has made no mistake in naming the preliminary bout that will usher in the tag team affair. In bringing Strangler Bob Wagner back to Peterborough he is giving local fans a chance to see again the outstanding bad man of the 1944 season. Wagner who has made a striking comeback on this circuit has wrestling fans all over the northern states and Canada up in arms over the ruthlessness of his methods and the keen delight he apparently takes in putting his opponents over the hurdles. The Strangler doesn't believe in waste motion. He attacks all the time and he doesn't care how, just so long as he can get there fustest with the mostest and he usually does with disastrous results for his unfortunate adversary. This happens, on this occasion, to be Verne Baxter, a tough hombre himself and the sort of a battler who is likely to take Wagner on at his own game and give him a run for his money. Baxter has been around a lot and the battering Strangler won't find him anything that will remotely suggest soft opposition.**

* * * * * *

### One Threat Removed

Scribe George Campbell of the Oshawa Times-Gazette comes to bat with an announcement that should cause a sigh of relief in local softball circles. Quoting our tribute to the strength of last year's intermediate champions and especially to the two-man pitching staff that carried Oshawa through to a title last year the Oshawa sports commentator adds: "We are much obliged to Fred Craig, Peterborough sports scribe for the above paragraph but Friend Fred seems to have overlooked the fact that this season the GM-Colts are going to compete in the O.A.S.A. senior "B" playoffs and leave the intermediate "A" championship to some other team, after having held it themselves for two years. Unless Peterborough champs elect to go senior "B" too, the GM-Colts will not be visiting the Liftlock City this season—unless perhaps for an exhibition game which might not be a bad idea, either, for the Plazas or Switchgear." So the Oshawa menace, so far as the Colts are concerned, is removed for this season for the Peterborough City League has no intention of deserting the intermediate "A" ranks for this campaign at least.

* * * * * *

**One feature of yesterday's baseball was the fact that Bob Muncrief of the St. Louis Browns who has been trying to win a ball game from the New York Yanks finally succeeded. The Brownies had rather an easy time at that, winning the argument 11 to 3. Muncrief kept ten New York hits well scattered. Tex Hughson of the Boston Red Sox picked up his fifth win of the season last night as the Sox beat Chicago 3 to 1 to make it seven straight games over the Pale Hose this season. Hughson allowed only eight well-spaced-out hits. Rookie Jonas Berry of the Philadelphia A's who has been having great success as a relief hurler added another fireman win to his list last night when he relieved the veteran Hamlin and received credit for the victory as the A's took a 9 to 4 win over the Cleveland Indians. In the National League Bucky Walters of the Cincinnati Reds, in for one of his greatest years won his eighth game of the season as the Reds triumphed over the Dodgers 13 to 4. Meanwhile the New York Giants turned on the St. Louis Cards and defeated the leaders 6 to 4 with Mel Ott helping a lot with his seventh homer of the season.**

* * * * * *

Sporting Chili Con Carne: Switchgear will be without the services of Holly Mowry, their hard-hitting catcher, for some time. He broke a finger in a week-end exhibition game....Earl McNabb will move in behind the plate while Mowry is on the sidelines....Soldiers turned up with two new infielders and a new catcher last night....However the camp team looks to be weakest on the firing line....Ace Adams returned to his old relief role in a game against the St. Louis Cards last night and did such a good job of it that the Giants won the game and he got credit for his fifth game of the year....Pitcher Thiessen of the Soldiers pulled an odd one. With St. Peter's runners on first and second the camp twirler fielded a roller and then threw the ball to the plate where of course there was no play....Apperently he thought the bases had been loaded....The mental error cost three runs as the side should have been retired on the play.

**LOSES BOTH FEET**

LONDON—(CP)—Maj-Gen. Howard Kippenberger, who led the New Zealanders at Cassino and lost both feet in a mine explosion is recuperating and waiting to get artificial feet. "They'll be ready in six weeks," he said, "Then I'll be perfectly all right to do a fighting job again."

## Cardinals Defeat Red Wings By 12-10 Score

The Cardinals and the Red Wings of St. Mary's Convent group played a snappy game of ball Monday evening. The play was very close with the Cardinals nosing out a win by the score of 12 to 10.

The line-ups were:

Red Wings: Madeline O'Connor, p; Gertrude Cadeau, c; Marion Redmond, 1b; Bernadette Brown, 2b; Barbara Johnston, 3b; Sheila Donnelly, rf; Reta Carravaggi, cf; Jerine Doris, lf.

Cardinals: Teresa Quigly, p; Joan Wade, c; Jean Russel, 1b; Isobel Hunt, 2b; Marie Cauley, 3b; Lois Nolan, rf; Mary McTague, cf; Anna Marie Caccavella, lf.

## THE STARS SAY . . . . .

By GENEVIEVE KEMBLE

**For Wednesday, May 31**

THE PLANETARY aspects for this day are fairly fortunate for the attainment of high objectives, with opportunities for increased finances and credit, growing business, with enhanced personal popularity and influence. But be prepared to break through certain stubborn obstacles or impediments, or long-standing static situations. With cleverness, confidence and persistency there may be much moderate promise of success and happiness. The latter may be in social or romantic affiliations.

**If It Is Your Birthday**

Those whose birthday it is may anticipate a year of fair progress, with increased position, finances, credit and popularity, as well as the attainment of cherished hopes and wishes. But this success and gratification may have to be won against obstacles or opposition, delays and small disappointments, by dint of sheer determination, application, assurance and attention to details and practical methods. The rewards may materialize in domestic, social or emotional compensations.

A child born on this day may attain ultimate satisfaction and happiness in life, but it must work against obstacles, limitations and other handicaps. Its health should be considered carefully.

**PENCILLIN HELPS COLDS**

NEW DELHI — (CP) — In India the common cold has yielded to pencillin treatment at Bangalore. Numerous clinical tests have been made and are still being continued.

AQUAPLANING AT NETTUNO — During a lull in the beachhead activities the boys indulge in invigorating water sports in the surf of Nettuno beach. Shown on the surfboard, riding the waves, are, Left to Right, Lieutenant Albert Rhoades of Los Angeles, Calif., and Lieutenant Harold Brelsford of Austin, Texas.

## The Sports Round-Up

By HUGH FULLERTON, Jr.
Associated Press Sports Writer

NEW YORK, May 30—(AP)—What seems to be bothering the college football coaches, who have been indulging in "remarkably frank" talk the last couple of days, is not so much that the rules committee won't rule as the fact that the men most vitally interested in football—the coaches—are being consistently ignored...As one of them pointed out yesterday, they have only a minority representation on the rules committee and they aren't even permitted to choose the men who represent them.

**Rookie Blog**

Eddie Basinski, Dodgers' second baseman: Before Leo Durocher tossed Basinski, a shortstop fresh out of Buffalo University, into the Dodgers' second base gap, Brooklyn had made 14 double plays; in 10 days Eddie has figured in 11 twin killings and has hit around .400.

**One-Minute Sports Page**

One reason why Henry Franka came here from Tulsa for the football meeting was to try to find shoulder pads big enough for one of his linemen, whose name he won't breathe..The Appalachian League's all-star game this year will match the Class D circuit's best players against the Army air base team from Greenville, S.C....Some of the other minors might do worse than copy the idea—American Association All Stars vs. Great Lakes, for example.

TIRES, BATTERIES, OIL
Tested Proven Products
SAVE SAFELY AT
Canadian Tire Corp'n
Associate Store
I. H. KEEFER, Proprietor
342-4 Water St. (OPPOSITE MARKET)
Phone 8281

SHARE...
and share alike

Party-line users are helping to make scarce telephone equipment go further

Many people have accepted party-line service as a wartime substitute for the individual service they'd like to have, *and* they are cooperating with their party-line "partners" so that both will get the best possible service. Here are some of the ways every party-line user can help:

1. Before calling, listen first; if the line is in use, hang up promptly and *gently*.
2. Avoid making unnecessary calls—and keep even essential calls short.
3. Answer promptly; and when your talk is completed, make sure the receiver is properly replaced.
4. Practice the wartime good-neighbour policy of "share and share alike".

Tip TO PARTY-LINE USERS
If you hear successive clicks when you remove the receiver, it means the other party is dialing. When it stops, tell the other party that you may have interfered with his dialing, then replace your receiver and wait a reasonable time before making your call.

On Active Service — Giving Wings to Words
F. D. TUFFORD
Manager.

Buy War Savings Stamps and Certificates Regularly.

# Buffalo Bisons Blank Red Wings 5-0

By The Associated Press

The International League today moved into a day of Memorial Day double-headers with only three games separating the first-place team from the seventh in one of the tightest races in its history.

Buffalo climbed within four percentage points of the leading Toronto Maple Leafs last night when Hank Oana blanked Rochester 5-0 on four singles. It was the sixth straight for the Bisons over their arch-rivals from Rochester.

The Red Wings finished the game under protest. When left-fielder Tom Astbury dropped a fly in short left field they claimed Umpire Art Gore had ruled the ball an infield fly and should not permit a run to be scored. Before the inning was over, the Bisons picked up four runs.

Jersey City pushed Syracuse down below the .500 mark by grabbing a 5-4 decision in 13 innings. Whitey Lockman slid safely under Syracuse Catcher Valivia in the 13th on Lajeskie's fielder's choice to third base.

## Fights Last Night

By The Associated Press

Washington—Rocky Graziano, 148, New York, stopped Johnny Mollis, 150, Baltimore, 7. Mad Anthony Jones, 163, Detroit, outpointed Warren Powell, 160, New York 8.

Detroit—Sam Hughes 159½, Detroit, outpointed Johnny Lawer, 160½, Cleveland, 10.

Springfield, Mass.—Wilfie Shanks, 157½, Montreal outpointed Freddie Graham 151½ New York 8.

## Sportswriter Dies

TORONTO, May 30—(CP)—Native of Toronto and former sports writer for The Globe and later the old Mail and Empire in this city, James A. L. Loftus, 41, vice-president of the New York Turf Writers Association, died suddenly on Saturday in hospital at New York.

TONIGHT 7.45 P.M.
Something to Sing about
WGR 550 ON YOUR DIAL
EVERY EVENING MONDAY THROUGH FRIDAY

DANCE
Canadian Legion Hall
Thursday, June 1
Red Moncrief and His Music
Modern and Old Tyme Dancing
Admission: Ladies 35c; Gents 50c

DANCING
Wed., May 31
Brock St. Summer Gardens
DOOR PRIZE—MADE-TO-MEASURE SUIT
Music By Melody Men
Sponsored By Aircraft Ladies' Softball Team

NEVER BEFORE! IN PETERBOROUGH
TAG TEAM WRESTLING
THE TEAM OF
KATAN & DUNLOP
vs.
THE TEAM OF
SEXTON & ELITCH
2 Out of Three Falls to a Finish
Dunlop and Katan claim they can beat any two other wrestlers in the world.
DON'T MISS THIS SPECTACLE
ONE OTHER BOUT
BOB WAGNER vs. VERN BAXTER
To-night, 8.45 p.m.
BROCK ARENA
PETERBOROUGH
NO INCREASE IN PRICES

THE PRINCESS VISITS HER REGIMENT—Princess Elizabeth, colonel-in-chief of the Grenadier Guards, is shown talking to the sergeant-major during a recent inspection tour of the Grenadier Guards.

## Canadian Sport Snapshots

By SYD THOMAS
Canadian Press Staff Writer

TORONTO, May 30 — (CP). — Citizens of Drumheller, Alta., are planning a complete, modern sport and recreation centre for the community in honor of the Drumheller boys who served overseas in this war. The centre will include a memorial, indoor swimming pool, museum, library, gymnasium and auditorium with outside lawn bowling and tennis courts.

The community, as well as remembering its sons in uniform, is taking an important part in building its future citizenry, and has stolen a march on many much larger centres.

Page the Generals:

Oshawa Generals, Dominion junior hockey champs, would feel right at home on the Waterloo Tiger Cubs junior baseball team. Six members of the team were with Toronto St. Michael's College when they were knocked out by Generals this spring. And three of them, Dave Bauer, Ted Lindsay, and Gus Mortson, finished the season with Generals under the new replacement rule.

Incidentally:

Athletic talent just naturally seems to run in the Conacher family. Lionel, Charlie, and Roy all have more than an average share of ability, and now Lionel's youngsters are showing the family trait. His two girls, Connie and Diane, won championships at their school track meet in Toronto, while Lionel Junior also hauled down a title.... Eddie Derby, goalkeeper with United Weston when they won the Canadian soccer title in 1924 and 1926, is coaching Isaac Brock Community Club minor teams in Winnipeg now. Derby was rated as one of the best goalies in Canada ....Vancouver Kinsmen are sponsoring the Canadian swimming championships in the West Coast city July 20, 21 and 22, it is reported by Ken (Vancouver Province) McConnell....Lieut. Andy Tommy husky little New Brunswick Indian who starred with Ottawa Rough Riders in Canadian football competition, now is sports officer at Camp Borden, Ont., and is doing a swell job.

## Consider Invitation

SYDNEY, Australia, May 30 — (CP Cable)—Francis Forde, acting Prime Minister of Australia, announced yesterday that the Australian government is considering an invitation issued by President Roosevelt to attend a United and Associated Nations monetary conference in July.

## Call All To Prayer

BROCKVILLE, May 20 — (CP) — When "D-day" arrives, the church bells of the city will ring out the news that the invasion of Europe has begun. The bells, usually connected with celebrations in former days, will hold a deeper significance on this occasion as they call people of all denominations to prayer, said Mayor Harry Rollins.

# Pirates Squeeze Into Second Win, 9 Out Of 11

By JACK HAND
Associated Press Sport Writer.

Frankie Frisch and his seven-man Pittsburg pitching staff may not win the National League pennant, but they rate bouquets at this stage of the season.

By winning nine of their last 11 starts, the under-manned Pirate crew has moved to within three games of the leading St. Louis Cardinals, taking second place away from Cincinnati.

The Pirates' latest was a good example of the way the staff has been operating. Frisch had to toss three hurlers into the game before they pulled out a 3-2 triumph in 11 innings last night at Philadelphia.

Whit Wyatt's failure to round into winning form continued to prove disastrous to Brooklyn when the ace righthander was belted off the hill before the second inning was over in Cincinnati's 13-4 slaughter of the Flatbush Flock.

Mel Ott and Danny Gardella smashed homers to help the New York Giants square their series with St. Louis on a 6-4 verdict, with the help of some neat relief hurling by Ace Adams. Boston and Chicago were not scheduled in the National.

Boston's Red Sox flattened Chicago to sweep all three games as Tex Hughson handcuffed the White Sox with eight singles for a 3-1 edge.

Bob Mnucrief finally overcame his New York Yankee jinx after three years and six failures as he beat the world champs for St. Louis 11-3.

Even five Detroit errors weren't enough to overcome the five-hit pitching of Johnny Gorsica as Detroit shoved Washington into third on a 2-1 triumph.

Dick Siebert's homer sparked Philadelphia to a 9-4 edge over Cleveland with two four-run innings.

## Remember When—

Seven years ago today the American Davis Cup team won its cup round from Australia as Don Budge and Gene Mako walloped Jack Crawford and Vivian McGrath 7-5, 6-1, 8-6 in the doubles, following up singles victories. The U.S. team won the challenge round from England.

PERFECT BLISS — The ambition of every boy—to be able to get dirty and not be scolded for it—is realized by little Johnny King, three-year-old English lad who is his father's helper in delivering coal.

# Dixie Walker Hitting .438

NEW YORK, May 30 (AP)—Dixie Walker's batting surge continued to be the talk of baseball today as the Major League's completed the first six weeks of the 1944 season with the Dodger outfielder strumming a .438 tune on the base-hit scale to drown out Thurman Tucker's .395 effort for the Chicago American League entry.

While Walker boosted his average 17 points, Tucker's mark failed to change as the White Sox sensation was sidelined for the entire week by illness. Figures were for all games including those of May 29.

Stan Musial, the defending National champ, held tight to second place with .368, while Frenchy Bordagaray of the Dodgers hopped from sixth to third, at .351, one point ahead of Boston's Damon Philips, a newcomer in the top 10.

Tommy Holmes of Boston and Jimmy Wasdell of the Phils tied for fifth spot at .340.

Behind Tucker in the American came Chuck Hostetler of Detroit at .352 followed by Boston's Bob Johnson at .340. Oris Hockett's .333 gave the Cleveland outfielder fourth money ahead of Buddy Hall of Philadelphia at .328.

## Lots Of Money

STANTON, Del. — (AP). — A crowd of 10,000, with wagering money totalling $639,914, welcomed the resumption of racing at Delaware Park yesterday. The five-furlong Dover Stakes resulted in a neck victory for Sole Parate, with Jockey Johnny Gilbert up.

## Change Rules

NEW YORK — (AP). — College grid coaches yesterday recommended the elimination of the intentional out-of-bounds kickoff; the use of a one-inch tee for the kick-off, and the adoption of a rule permitting forward passing anywhere behind the line of scrimmage instead of five yards back of the line.

# British Forget Invasion; Attend Sports

LONDON, May 30 — (CP). — The people of Great Britain worked off invasion tenseness over the three-day Whitsuntide holiday by attending sports events in record-breaking numbers.

For a few hours they forgot the impending assault on Europe, and from the northern tip of Scotland to England's south coast they jammed transportation systems to watch a mixed program ranging from pony and dog derbies to the cricket and track meets.

A wartime attendance mark was set on Saturday at Lords, home of cricket, where 30,000 saw Australia beat "The Rest" by one wicket. Another 25,000 turned out yesterday to watch England down Australia by six wickets. Thousands were unable to get into the grounds.

At Ascot race track, south-west of London, 25,000, including the Duchess of Norfolk as well as service girls and factory workers, wagered some $500,000 on nine races. Stocks of champagne at $16 a bottle were snapped up fast.

At Stockton, in Northern England, another big crowd saw Sir Eric Ohlson's unbeaten Dante set a course record in winning the five-furlong Tanton Stakes by six lengths in 57 2-5 seconds.

15,000 See Games.

Greyhound followers poured into the big tracks in the London area Saturday and Monday. More than 15,000 spectators watched the games at London's White City stadium, where CSM. Cyril Holmes, British Empire champion, won the 100-yard dash in 10 seconds flat.

The King, dressed in civilian clothes in public for the first time since the war started, went to the Royal Windsor horse show Saturday with the Queen, and Princess Elizabeth and Princess Margaret Rose each won a cup at the show, which attracted 5,000.

Other leading sports events were at Glasgow, where a crowd of 30,000 cheered Glasgow Rangers to a 2-1 victory over Clyde in a Charity Cup soccer final; at Swansea, Wales, where Sgt. Arthur Danahar outpointed Ronnie James, British lightweight boxer in a 10-rounder before 12,000 people; and at Epsom near London where 150,000 congregated to see some of Britain's best jockeys race on borrowed ponies.

One pony ridden by Steve Donoghue famed jockey of other days, finished last in the pony derby, which was won by jockey Ed Gardener. Gordon Richards, the country's champion jockey, was second.

## Major League Leaders

By The Associated Press

AMERICAN LEAGUE

Batting—Tucker, Chicago .395.
Runs—Johnson, Boston 29.
Runs Batted In—Hayes, Philadelphia 26.
Hits — Doerr, Boston and Hall, Philadelphia 45.
Doubles—Doerr, Boston and Cullenbine, Cleveland 12.
Triples—Gutteridge, St. Louis 5.
Home Runs—Hayes, Philadelphia and Seerey, Cleveland 6.
Stolen Bases — Gutteridge, St. Louis 9.
Pitching—Borowy, New York 6-1.

NATIONAL LEAGUE.

Batting—Walker, Brooklyn .438.
Runs—Bordagaray, Brooklyn 29.
Runs Batted In—Schultz, Brooklyn 34.
Hits—Walker, Brooklyn 60.
Doubles—Holmes, Boston 16.
Triples—Barrett, Pittsburg 7.
Home runs—Ott, New York 7.
Stolen Bases—Macon, Boston 6.
Pitching—Lanier, St. Louis 6-0.

## Yesterday's Stars

By The Associated Press

Tim O'Brien Pirates—Tripled to lead off Pittsburgh's 11th inning and scored winning run to beat Phils, 3-2.

Bucky Walter, Reds—Hung up eighth victory by holding Brooklyn to nine hits, collected two singles and scored three runs in 13-4 slaughter.

Hal Wagner, Red Sox—Doubled to cash in singles by Joe Cronin and Jim Tabor for two runs of 3-1 edge over Chicago.

Dick Siebert, Athletics—Clouted homer that touched off four-run Philadelphia rally in fourth inning of 9-4 victory over Cleveland.

## Vallee On Way Out

LOS ANGELES, May 30—(AP)—Lieut. Rudy Vallee, 43, has disclosed that the United States Coast Guard will place him on its inactive list this summer. The bandleader-crooner said he and his band first would make another tour in behalf of the fifth U.S. War Loan campaign.

This Week
SUMMER GARDENS
PETERBOROUGH
TUESDAY
WRESTLING
FRIDAY
DANCING
"Melody Men"
SATURDAY
DANCING
"MELODY MEN"

# Baseball Results and Record

| INTERNATIONAL LEAGUE | Won | Lost | Pct. |
|---|---|---|---|
| Toronto | 17 | 13 | .567 |
| Buffalo | 18 | 14 | .563 |
| Jersey City | 17 | 14 | .548 |
| Montreal | 17 | 16 | .515 |
| Rochester | 18 | 17 | .514 |
| Syracuse | 13 | 14 | .481 |
| Baltimore | 13 | 15 | .464 |
| Newark | 10 | 20 | .333 |

Monday's Results
Jersey City 5, Syracuse 4
Buffalo 5, Rochester 0

| NATIONAL LEAGUE | Won | Lost | Pct. |
|---|---|---|---|
| St. Louis | 24 | 11 | .686 |
| Cincinnati | 20 | 13 | .606 |
| Pittsburgh | 18 | 12 | .600 |
| Boston | 17 | 21 | .447 |
| Brooklyn | 15 | 19 | .441 |
| Philadelphia | 13 | 17 | .433 |
| New York | 15 | 20 | .429 |
| Chicago | 11 | 20 | .355 |

Monday's Results
Cincinnati 13, Brooklyn 4
New York 6, St. Louis 4
xPittsburgh 3, Philadelphia 2
x—11 innings.

| AMERICAN LEAGUE | Won | Lost | Pct. |
|---|---|---|---|
| New York | 20 | 12 | .625 |
| St. Louis | 21 | 18 | .538 |
| Washington | 19 | 17 | .528 |
| Philadelphia | 18 | 17 | .514 |
| Boston | 18 | 18 | .500 |
| Detroit | 18 | 20 | .474 |
| Cleveland | 16 | 21 | .432 |
| Chicago | 14 | 21 | .400 |

Monday's Results
Boston 3, Chicago 1
Detroit 2, Washington 1
Cleveland 4, Philadelphia 9
St. Louis 11, New York 3

# What's On the Air

| Stations | Kilocycles |
|---|---|
| CHEX | 1430 |
| CBL | 740 |
| CFRB | 860 |
| WJZ | 770 |
| WEAF | 660 |
| WABC | 880 |

Symbols: D—Drama; M—Musical; R—Religious; S—Songs; T—Talk; V—Variety; N—News

This Program has been given the Peterborough Examiner by stations herein listed. If the presentations as scheduled are not on the air, the fault lies with the stations and not with the Examiner.

Radio Station CHEX Carries the News on the Hour

## TUESDAY EVENING

6:00 P.M.
CHEX—News; Tunes
WJZ—John Kennedy-N
CBL—Relax and Enjoy-M

6:15 P.M.
CHEX—The People Ask
CBL—Market Report
WABC—Edwin C Hill-N
WEAF—Serenade to America

6:30 P.M.
CHEX—News; Rhythm R'nd-up
WABC—Jeri Sullivan-S
CBL—Curtain Echoes-M
WJZ—Whose War is This?
WEAF—Serenade to America

6:45 P.M.
CHEX—Parade of Bands
CBL—BBC News
CFRB—Sportviews
WEAF—Lowell Thomas-N

7:00 P.M.
CHEX—News; Sportcast
CFRB—Vic and Sade-D
WJZ—Let Yourself Go-V
CBL—Concert Sketches
WABC—I Love a Mystery-T

7:15 P.M.
CHEX—School Children
WABC—Passing Parade
CFRB—Musical Revue
WEAF—World News

7:30 P.M.
CHEX—Electro Auto Light
WJZ—Diane and Jesters-S
WABC—Melody Hour
CBL—The Old Songs

7:45 P.M.
CFRB—So the Story Goes
CBL—News Roundup
WJZ—Don't You Believe It

8:00 P.M.
CHEX—Town and Country
WABC—Big Town-D
CFRB—Sport Club
WEAF—Johnny Presents-V

8:30 P.M.
CHEX—Drums
WABC—Judy Canova
CFRB—Fun Parade
WJZ—Duffy's-V
CBL—Crossroads of Youth-D

9:00 P.M.
CHEX—Le Gala du Printemps
CBL—John and Judy
WABC—Burns and Allen-V
WEAF—Great Impersonations

9:30 P.M.
WJZ—Victory Parade-M
WABC—Cresta Carnival-V
CBL—Fibber and Molly

10:00 P.M.
CHEX—Bob Hope Show
CBL—CBC News
WJZ—Raymond G Swing-T
CFRB—Presenting Corwin-D

10:15 P.M.
WJZ—Ilene Woods-S
CBL—Ribald Researches-T

10:30 P.M.
CHEX—Creeps by Night-D
WEAF—Red Skelton & Co.-V
CBL—Organ Series
WABC—Congress Speaks
CFRB—Song Styles

10:45 P.M.
CFRB—Guy Lombardo Orch

11:00 P.M.
CHEX—News and Commentary
CFRB—News.

## WEDNESDAY MORNING

6:00 A.M.
CHEX—Early Risers

6:30 A.M.
CHEX—News

7:30 A.M.
CHEX—News

7:45 A.M.
CHEX—Morning Cheer

8:00 A.M.
CHEX—News

8:15 A.M.
CHEX—Breakfast Musicale
CFRB—Coffee Time

8:30 A.M.
CHEX—Breakfast Musicale
WABC—Missus Goes Shopp'g-T
CBL—March Past-M

8:45 A.M.
CHEX—Morning Devotions-T
WEAF—From London
WABC—Margaret Arlen

9:00 A.M.
CHEX—News; Salon Strings
CBL—Mirth and Madness
CFRB—Interlude
WJZ—Breakfast Club-V

9:15 A.M.
CHEX—On Parade
CFRB—Sing Along Club

9:30 A.M.
CHEX—Console Airs

9:45 A.M.
CHEX—Waltz Time
CBL—Music While You Work
CFRB—This Life is Mine-D

10:00 A.M.
CHEX—News; Masterworks
CBL—Band Plays On
WJZ—Sweet River-D

10:15 A.M.
CHEX—Masterworks-M
WABC—Kitty Foyle-D
CFRB—How Goes the Chorus

10:30 A.M.
CHEX—Peter McGregor-D
CBL—Wartime Housekeeping
CFRB—Mrs Aitken-T
WJZ—My True Story-D

10:45 A.M.
CHEX—Mastersingers-M
CBL—Monica Mugan-T
WJZ—The Listening Post-D

11:00 A.M.
CHEX—News; Billy Catton-M
CFRB—Home Crafters
CBL—Road of Life-D
WJZ—Breakfast at Sardi's-V

11:30 A.M.
CHEX—Invit. to Syncopation
WEAF—Brave To-morrow-D
CBL—Soldier's Wife-D

11:45 A.M.
CHEX—On Lighter Side
CFRB—Do You Remember
WABC—Aunt Jenny

## WEDNESDAY AFTERNOON

12:00 NOON
CHEX—News; Home Folks
WABC—Kate Smith Speaks
WJZ—Common Sense-T

12:15 P.M.
WJZ—Reporters Abroad-T
CFRB—Farm Broadcasts

12:30 P.M.
CHEX—News; Farm News
CBL—Ontario Farm News
WABC—Helen Trent-D

1:00 P.M.
CHEX—News; Home Folks
CBL—CBC News
WEAF—NBC Salutes

1:15 P.M.
WJZ—Woman's Exchange-T
CBL—The Happy Gang

1:30 P.M.
CHEX—Who's New To-day
CFRB—Tropical Moods
WABC—Bernadine Flynn-T

1:45 P.M.
CHEX—They Tell Me-T
WJZ—Piano Play House-M

2:00 P.M.
CHEX—News; Salon Orchestra
WABC—Portia Faces Life-D
WEAF—Guiding Light-D

2:15 P.M.
CHEX—The Lady Sings
WABC—Joyce Jordan-D
WJZ—Mystery Chef-T
WEAF—To-day's Children-D

2:30 P.M.
CHEX—Stars of the Week
WJZ—Ladies Be Seated
CFRB—Name to Remember
WEAF—Light of the World-D
WABC—Young Dr. Malone-D

2:45 P.M.
CHEX—Meet the Band
WEAF—Hymns All Churches

3:00 P.M.
CHEX—News; H'wood Premiere
CBL—A Woman of America-D
WABC—Mary Marlin

3:15 P.M.
CHEX—Book Review
CBL—Ma Perkins-D
CFRB—At the Console-M
WJZ—Hollywood Star Time

3:30 P.M.
CHEX—Alf Standen, piano
CBL—Pepper Young-D

3:45 P.M.
CHEX—Voice of Memory
CBL—Right to Happiness-D
WABC—This Life Is Mine-D
CFRB—Lucy Linton-D

4:00 P.M.
CHEX—Make Believe Ballroom
WJZ—Ethel and Albert-D
WABC—Broadway Matinee

4:30 P.M.
CBL—The Liptonaires
CFRB—Live and Learn
WEAF—Lorenzo Jones-D

4:45 P.M.
WABC—Raymond Scott Show
WEAF—Widder Brown-D
WJZ—Sea Hound-D

5:00 P.M.
CHEX—Robertson Davies-N
CBL—Front Line Family
WABC—Fun with Dunn-V
WJZ—Terry and Pirates

5:05 P.M.
CHEX—Lindsay Salute

5:30 P.M.
CFRB—Three Sisters-S
WEAF—Just Plain Bill-D
WJZ—Jack Armstrong-D

5:45 P.M.
CHEX—Musical Moments
CFRB—Southland Singing
WABC—American Women

# Theatres - Dances - Radio

## Here and There in Sport

By The Canadian Press

The 58th running of the $50,000 Suburban Handicap as the Memorial Day feature at Belmont Park today promised to develop into a duel between Mrs. Payne Whitney's Devil Diver and Warren Wright's Sun Again, with war charity organizations slated to reap the most benefit through the turning over of the day's track receipts to their treasuries. The crowd was expected to reach 50,000.

Outfielder Vince DiMaggio of the Pittsburgh Pirates yesterday was fined $50 and suspended three days by President Ford Frick of the National League, while Catcher Al Lopez was nicked $25. The penalties were imposed because they argued with the umpire at Philadelphia last Sunday.

Racing cards on Saturdays and holidays at tracks of the Quebec Racing Association will start at 3 p.m. and on other days at 4 p.m. to ease traffic conditions, it was announced at Montreal yesterday.

The Hamilton, Ont., Leander Boat Club will be represented by a high school "four" at the Philadelphia regatta next week-end. The crew will be the only Canadian entry, it was stated last night at Hamilton.

Unbeaten in 50 straight sprinting races in three years, Charlie Parker, San Antonio, Tex., schoolboy, is headed for the National A.A.U. games at New York June 17 and 18. His times includes 9.5 seconds for the century dash and 20.6 seconds for the 220-yard distance.

## MOVIE TIME TABLE

Centre—"Johnny Come Lately", 3.05, 6.20, 9.35; "Spotlight Scandals", 1.45, *4.58, 8.15.

Capitol — "Government Girl", 3.15, 5.50, 8.35; "The Falcon Out West" 2.00, 4.45, 7.20 and 10.10.

Regent—"Mr. Big", 2.35, 5.00, 7.35, 10.10; "Big Blockade", 1.30, 4.00, 6.25, 9.05.

GULF STREAM WARMTH

The deep harbor at Petsamo, Finland, 200 miles north of the Arctic circle, is always free of ice because of the Gulf stream.

Regent
NOW PLAYING
A Program You Can't Miss. Mat. 1.30
DONALD O'CONNOR in
Mister BIG
GLORIA JEAN PEGGY RYAN
ROBERT PAIGE ELYSE KNOX
SAMUEL S. HINDS BOBBY SCHEERER
THE BEN CARTER CHOIR
and
RAY EBERLE with EDDIE MILLER'S BOB CATS
Feature No. 2
AN ACTION HIT—"THE BIG BLOCKADE"

CENTRE
To-day and Wed.
2—TOP HITS—2
James CAGNEY
"JOHNNY COME LATELY"
with
GRACE GEORGE • MARJORIE MAIN
AND THE SECOND BIG FEATURE
BILLY GILBERT FRANK FAY
BONNIE BAKER
Spotlight Scandals
with Butch and Buddy Radio Rogues Harry Langdon
Iris Adrian • Herb Miller and Orchestra • Henry King and Orchestra
EXTRA; LATEST NEWS ADULTS 24c UNTIL 6.30

Together, they made life a radiant, glowing experience... greater than the promise of immortal Fame and fabulous Fortune!
MGM presents
Greer GARSON
WALTER PIDGEON
in
Madame Curie
Tomorrow!
CAPITOL
A FAMOUS PLAYERS THEATRE
To-day Only!
"GOVERNMENT GIRL"
and
"THE FALCON OUT WEST"

# Pouliot Angers Members With Remarks

By D'ARCY O'DONNELL
Canadian Press Staff Writer.

OTTAWA, May 30 — (CP). — Jean Francois Pouliot, Liberal member of the Commons for Temiscouata, Que., was the centre of attention yesterday in a stormy scene which many expected to end with the member being escorted from the House.

It was only after repeated requests of Deputy Speaker J. A. Bradette that Mr. Pouliot finally answered "yes" to the question of whether he made an unqualified withdrawal of statements made earlier about the Senate.

But before the answer was given, Mr. Bradette said he would have to have an unqualified withdrawal of the remarks or he would be obliged "to name the honorable member." When a member is "named" by the Speaker he is escorted from the Chamber.

The scene for the storm was set when Defence Minister Ralston—Acting Government Leader with Prime Minister Mackenzie King not in the House—protested Mr. Pouliot's having said that the Senate had lost any sense of shame; that Senators could help if they were willing to work; that the Senate was a "nonentity" in Parliament at present; and that a Senator recently appointed "had fat contracts from the Munitions Department for being the agent of Mr. MacMillan in the Proivnce of Quebec.

Col. Ralston said the latter reference made it appear that a man was being accused of using his position as an agent for H. R. MacMillan, West Coast lumberman, to obtain a position for himself. This was offensive, Col. Ralston said.

**Not a Nonentity.**

Mr. Pouliot agreed at the afternoon session to withdraw his reference to the Senate being a nonentity, but he declined to withdraw the others. The Speaker reserved his decision until the evening sitting and then said he would have to ask for an unqualified withdrawal.

Mr. Pouliot said he was willing to withdraw any reference to the Senates willingness to work and repeated that he had already withdrawn the reference to the Senate being a "nonentity."

He said he had perhaps not made himself clear in his reference to a Senator who had received "fat contracts." He intended no reflection on the character of the new Senator.

Col. Ralston and other Cabinet members refused to accept Mr. Pouliot's suggested alterations of his earlier remarks and asked for a complete withdrawal.

Mr. Pouliot said he had withdrawn his remarks one by one and was not prepared to withdraw them a second time. It was then that Mr. Bradette began to request the member to make the withdrawal and close the incident. Mr. Pouliot agreed shortly after the Speaker said he would have to "name" him.

The scene was a sidelight to the business of the House—the examination of estimates for the department of trade and commerce.

In the Senate, meantime, history text books in use in Canadian elementary schools were criticized by Senator J. H. G. Lacasse (L-Ontario).

Senator Lacasse spoke in support of a motion by Senator L. A. David (L-Quebec) calling for the appointment at the proposed Dominion-provincial conference of a committee to consider the preparation of a text book of Canadian history which would be acceptable to all provinces.

**Fruit Ceilings**

Earlier Senate members paid tribute to two of their number who died since the Upper House met last May 4—Senator H. H. Pope, Progressive Conservative member from Quebec, and Senator B. G. Smith, Progressive Conservative member from New Brunswick.

G. A. Cruickshank (L-Fraser Valley) set off a lengthy discussion on price controls when he moved that the House adjourn debate to discuss the British Columbia marketing problems.

Mr. Cruickshank, who withdrew his motion after Finance Minister Ilsley spoke on the difficulties of price controls, said British Columbia farmers could not pick their berry crop this year at the prices fixed by the prices board.

Mr. Ilsley said ceilings for fruit and vegetables were set this year because thousands of complaints were received last year when the prices of fruit and vegetables went uncontrolled. The ceilings were set after due consideration and were not devised to favor one province or another.

Practically all British Columbia members in the House and several opposition members urged that the price controls system and the ceilings be amended.

**CHANGELESS TEMPERATURE**

The temperature of Carlsbad caverns of New Mexico never varies more than a degree, winter or summer.


**ALWAYS TIRED —Yet Sleep Didn't Help!**

Doesn't it feel swell to wake up in the morning clear-eyed, refreshed, full of pep? Yet so many, especially over 40, get up tired all over, with aching joints, never really feel their best.

The reason is often a common complaint—a system clogged with poisonous food waste. Like many people, you need help to clean out a sluggish system, get back pep and sparkle rightfully yours. The mild action of BILE BEANS is an effective aid thousands rely on.

Made from 10 pure vegetable extracts. Bile Beans are so gentle, yet effective, they are called "The Medicine That Wakes Up Nature". These small laxative liver pills tone up the system by stimulating flow of liver bile, so essential to good digestion and daily regularity.

Why not enjoy that "glad-to-be-alive" feeling every day? Try Bile Beans tonight—they work while you sleep. Over 7 million boxes used last year, convincing evidence of how greatly they are helping others.

THIS TANK GOES OFF IN PURSUIT OF NAZIS—An Allied tank rumbles through battered debris which was once the town of Santa Angelo as the Allied 5th and 8th Armies press forward in pursuit of the fleeing Nazis.

MORE ABOUT—

## Resistance Savage

Continued from Page 1

the Via Casilina in that sector. This threat, however, diminished the enemy's use of the highway—last main escape route for the embattled Nazi divisions in the south.

**Enemy Digs In.**

Near the west coast the British occupied a lateral road west of Carroceto and advanced toward the western anchor of the Germans' "last-ditch" defences at Campo Iemini, 18 miles due south of the Eternal City.

From Campo Iemini north-eastward through Velletri and Lanuvio to Valmontone the enemy dug into his defences and stabbed out with violent tank counter-attacks in an effort to break the weight of the Allied onslaught.

Although the Allied Command announced "satisfactory gains" toward strongly-held Velletri and Lanuvio, it did not specify the extent of those gains.

The enemy's last hopes of holding the Sacco Valley south-east of Frosinone were wiped out as the 8th Army crashed into the vital highway junction town of Arce after two days of strenuous fighting with veteran Nazi parachute troops.

**Flee Northward.**

Behind barriers of demolished bridges, culverts and extensive mine fields, the Germans fled both northward along Highway 82 toward Avezzano and north-westard on Highway 6 in the direction of Frosinone

In a front dispatch yesterday, Douglas Amaron, Canadian Press war correspondent, referred to Canadians of the 8th Amy fighting on a "one-division" front, apparently indicating that the armored division commanded by Maj.-Gen. B. M. Hoffmeister was the only Canadian formation in action at the moment.

Last cabled reference to the 1st Division under Maj.-Gen. Chris Vokes was in a dispatch Saturday from Doug How, another CP correspondent at the front.

His story told of both divisions in the Canadian Corps, commanded by Lt.-Gen. E. L. M. Burns, driving towards Ceprano, a town which since has fallen, apparently to the armored division.

Both the French troops on the right wing of the 5th Army and 8th Army forces closed in steadily on Frosinone.

**Heavy Gunfire**

The French yesterday were within sight of Ceccano, important town five miles south of Frosinone, and Gen. Sir Oliver Leese's vanguard of 8th Army troops forged rapidly on from Pofi, which was entered after the white flag was raised.

Another French unit drove through Proseedi and occupied Hill 550, 7½ miles southwest of Frosinone.

Allied artillery, most effective throughout the offensive, scored again when it set afire a huge enemy supply dump in the vicinity of Ceccano. Flames over an area nearly a kilometre square roared to a height of 2,000 feet.

The enemy, who has committed all or a greater part of at least 20 divisions to the fighting south of Rome, continued to suffer heavy manpower losses. The 5th Army alone has taken nearly 12,000 prisoners, including 5,300 seized in the drive from the Anzio beachhead.

Headquarters of Gen. Sir Harold Alexander disclosed that the 5th Army's 6th Corps, which successfully defended the beachhead and then launched attacks which threw the Nazis off balance, was commanded by Maj.-Gen. Lucian K. Truscott, 49, native of Texas, who was credited with training the famed American Ranger units.

**Fear Indian Tactics**

Prisoners taken by the 5th Army complained German casualties in recent days were extremely heavy because of the concentrated fire of infantry units who they said employed "Indian tactics."

To retard the British advance up the Sacco valley, the Nazis were employing Italian wooden box mines which magnetic mine detectors cannot locate.

British guards units captured two hills, Monte Grande and Monte Piccolo, immediately south of Arce, to pave the way for the occupation of the town and to provide valuable observation for British artillery supporting the advance on Frosinone. Eighth Army gunners included the Ayershire yeomanry making particulary effective use of "murder concentrations" of shells on small areas to break up impending counter-attacks.

Small pockets of the enemy well behind the 8th Army's vanguards continued to try to hold out. An Allied officer declared that when some of them were taken prisoner they asked, "When are we to be shot?" having been told to expect immediate death if they are captured.

A cruiser of the French Navy again slipped close inshore yesterday and bombarded enemy troops, dumps and roads north of the Anzio area. The Allied communique reported successful results.

MORE ABOUT—

## Millbrook Officer

Continued from Page 1

flowing stream which was deep enough in some places to force them to swim. Following troops used rafts and rubber boat. Mortars, machine guns and some anti-tank guns also were taken across by raft.

Major H. Snelgrove, St. Marys, and Capt. W. J. (Sammy) Ridge, Millbrook, Ont., led the first companies into Ceprano and found the Germans already withdrawing. But about 30 Germans still in the town decided to fight. Five of them were taken prisoner and most of the others killed.

The enemy again resorted to a white-flag trick in an attempt to trap the Canadians. The trick was used previously in Pontecorvo. But in Ceprano when a stretcher-bearer who went forward to investigate was fired upon, the Ontario soldiers continued to fight until the Germans were driven out. This battalion consolidated its position in the town during the night while Maritime troops moved up on the left flank.

An earlier despatch from Doug How, another Canadian Press war correspondent, reported Ontario and Maritime infantry of the division commanded by Maj.-Gen. B. M. Hoffmeister were advancing toward Pofi after the fall of Ceprano.

Presumably Ceprano was captured by men of Gen. Hoffmeister's division. Toronto's Irish Regiment of Canada, the Perth Regiment from Stratford, Ont., and the Cape Breton Highlanders of Sydney, N.S., are infantry regiments of the division.

**Found 50 Bodies**

Two companies of Germans were reported west of Ceprano during Saturday night, and considerable movement was heard, so an artillery concentration was brought down. Two half-track vehicles were destroyed and nine prisoners taken. Next morning the bodies of 50 Germans were found.

The country through which the Canadians are advancing on a one-divisional front is rolling farmland, waist-deep in wheat. It is considerably less rugged than the Liri aVlley with low hills on either side.

The Liri flows south through the mountains, widening into a broad valley southeast of Ceprano. The Sacco rises near Valmontone and flows southwest to meet the Liri four miles southeast of Ceprano.

## Fraserville News

Recent guests of Mr. and Mrs. L. McClenaghan, Fraserville, included Rev. Edgar Russel of Millbrook and Mr. Harold and Miss Lula Nurse. Rev. Russel also visited Mr. and Mrs. Stanley McIlmoyle of Fraserville.

Sgt. Haig Bothwell, who has been home with his mother, Mrs. J. Bothwell and brothers of Fraserville, on two weeks' furlough returned to his post on Saturday.

FIGHT RAID FIRES IN PARIS—This is how the Rue Championett in the Montmarte district of Paris looked after it was badly hit in a recent Allied air raid, according to the French caption that came with this photo. Firemen can be seen battling incendiary fires the morning after the air assault.

# Troop Jumble Bewilders Huns In Italy

By DOUG HOW
Canadian Press War Correspondent

WITH THE 8TH ARMY IN ITALY, May 30—(CP Cable)—In the weeks of silence about movements of Canadian troops from the Adriatic to the Liri Valley front, a number of regiments held down a difficult static sector of the line in the bulge north of Cassino from which Polish troops later made a triumphant lunge from Monastery Hill and others around it.

Ontario Battalions, Maritimers and the Westminster Regiment of New Westminster B.C., inherited the fierce terrain won by the American and French troops and fought it out in more than three weeks of patrolling warfare, similar to that of the Adriatic front they had left. Security had banned previous mention of their role.

It was three weeks of monotony and danger amid mountains so rocky it often was impossible to dig slit trenches and the men had to protect themselves behind rock piles called sangars. The enemy held heights that enabled him to see practically every movement made by day.

**Silent All Day.**

The men had to lie silent all day long move from houses dugouts and sangars at night to hold down their defensive positions. They were supplied by jeep train over the five-mile inferno track.

On the inferno track wire mats in places aid vehicles that climb or descend 12 inches in every 66. In places the cliffs have yielded a truck's width and inches more. In places camouflage nets hide spots in the road because parts of the inferno track were built against harsh German objections.

It was over this treacherous road that supplies were carried to the Canadian front, a front of forbidding features, amazing occurrences. One flank of the Maritimers was within less than 100 yards of the enemy in some places, on other the Westminsters sent out more than one patrol, some for days at a time, without contacting any Germans.

The Canadian role was just part of a screen behind which Lt.-Gen. Sir Oliver Leese regrouped his 8th Army for the successful assault against the Gustav and Hitler lines.

In those weeks of preparation the forces were constantly jumbled and switched. The Canadians, for instance, were placed directly under the command of Lt.-Gen. Sir Bernard Freyberg's New Zealand division and a commander of one of their regiments, the Westminsters, was biven a battalion of Italian marines to add to his own.

Meanwhile, other Canadians in rear positions trained for new battles, an infantry division with British armor, a veteran armored brigade with an Indian division of infantry. For a time all identification patches were removed.

## Bomb Victim

SUSSEX, N.B., May 30—(CP).—W. E. Ross, a provisional lieutenant in the Canadian Officers' Training Corps at the University of New Brunswick, died in hospital yesterday from injuries suffered Saturday when a bomb exploded prematurely on the mortar range at Camp Sussex. Another cadet was seriously injured.

MORE ABOUT—

## Losses Heavy

(Continued from Page 1)

that yesterday's large-scale attention to the German aircraft industry indicated the Allied board of strategy was looking ahead to August and September. In the normal course of events enemy fighters now coming off production lines would just then be reaching the front.

Great land battles may then be in progress. If so, the Germans would be in dire need of the fighters presumably knocked out in yesterday's attacks.

Intelligence reports indicated the Germans had been given just enough time to repair the seven aircraft plants in Poland and Germany on which heavy bombers and fighters—possibly 2,200 strong—concentrated their major weight in flights from Britain.

The Monday operations cost the United States strategic air force 35 bombers and 11 fighters, a communique announced last night. One hundred enemy planes were shot from the sky.

## Book Obscene

NEW YORK, May 30 — (AP). — Magistrate Charles G. Keuigen ruled yesterday that D. H. Lawrence's novel, "The First Lady Chatterley" was "clearly obscene," and ordered that the publishers, the Dial Press, Inc., be held for trial in Manhattan court of special sessions. Date of the trial will be set later.


ECZEMA PIMPLES

Don't let pimples, rashes and skin eruptions mar your looks and spoil your dates. A few applications of Buckley's Stainless White Rub will help clear up those unsightly blemishes and improve your complexion. It's grand, too, for insect bites and stings, sunburn, itching skin etc.

30c and 50c.

TAKE A JAR ON YOUR VACATION

BUCKLEY'S STAINLESS WHITE RUB

ONTARIO

THERE—our men are risking all, fighting.
HERE—we must support their lines.

Farm production is the first essential to that support—but city, town and village people must help the farmer to give us the food needed to meet war demands.

Can you work on a farm during your holidays, or odd days, or even half days—or better still, can you take steady farm work?

IF YOU CAN WORK ON A FARM, THIS YEAR PLEASE DO SO

THIS IS WHAT YOU SHOULD DO! ACT NOW!

Consult your Agricultural Representative or any local Committee established for placing farm workers in your District; or

Write to the Director, Ontario Farm Service Force, Department of Agriculture, Toronto; or

Communicate with the nearest Employment and Selective Service Office.

THIS ADVERTISEMENT IS ISSUED BY THE DOMINION DEPARTMENT OF LABOUR, AS PART OF THE DOMINION-PROVINCIAL FARM LABOUR PROGRAM

Contributed by
DAWES BLACK HORSE BREWERY

CREW OF CORVETTE WELCOMED—Officers and men of the corvette "Peterborough" were welcomed to the city on Monday evening when a civic reception was held at the Ashburnham Bowl, and then followed a banquet and dance at the Kawartha Club. At Left is a picture of the crew as the boys paraded along Burnham Street; at Centre, George Macdonald, chairman of Citizens' Co-ordinating committee (left) and Gordon Miller, chairman of the Corvette Committee, make a presentation to one of the members of the crew, and at Right is a picture of the officers led by their commander, Lieut. Jack Raine. (Parks' Studio Photos)

# Packing Plant Increases Canning Acreage

Taking a chance on the labor supply a month hence, and with some confidence in the Selective Service Department's ability to meet the passing needs, the canning industry throughout Ontario, and in the Peterborough district, has largely increased its contract acreage.

Canada Packers, for instance, have arranged for the planting of 425 acres of peas that are growing lushly in weather that has been ideal up to this week.

'We are beginning to need some moisture," said Ernie Ford of the Packers to-day. The companys acreage last year was down 70 to 100 acres as a result of rather extreme conditions of that spring. The pea crop is expected to begin moving to the packing plants by the end of this month.

"In this district from June 25 to the 30 should find our canning department beginning operations," Mr. Ford said.

And then, what about the labor supply, a question that causes worry just to conjure the prospects and the need that will have to be faced if a valuable food supply is to be accepted in its full volume.

The total acreage of canning peas estimated throughout the province this season is 9,885 as compared with 6,173 last year and 7,930 acres in 1942.

Transplanting of tomato plants in the lakeshore district is about completed. Canada Packers have 80 per cent of their contract acreage of tomatoes set out.

## War—4 Years Ago

(By The Canadian Press)

MAY 30, 1940—Allied rearguard battled Germans step by step to cover retreat from Dunkerque of the main northern forces. Allied southern army held Nazis on the Somme and the Aisne. Adrien Arcand, Canadian Fascist leader, and other Fascists arrested by R.C.M.P. in Montreal.

**DOCTORS ON CALL**

The Peterborough Doctors are observing Wednesday Afternoon as a Half-Holiday throughout the year. Those on call on Wednesday Afternoon and Evening of this week are: Dr. Knott, Dr. Howson, Dr R. J. Young, Dr. Moffat.

**W. R. TURNER**
Phone 4971 195 Simcoe St.
*Heating—Plumbing*
*Sheet Metal Work*
CONTRACTING, JOBBING, REPAIRING
"CRANE" PLUMBING FIXTURES
"IRON FIREMAN" STOKERS
"HECLA" FURNACES

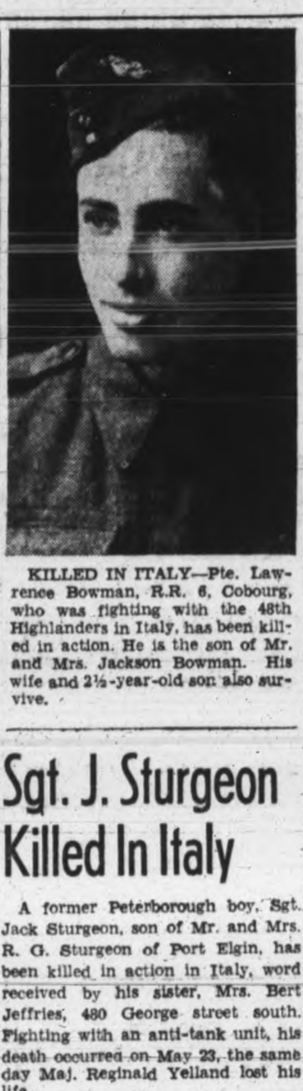

KILLED IN ITALY—Pte. Lawrence Bowman, R.R. 6, Cobourg, who was fighting with the 48th Highlanders in Italy, has been killed in action. He is the son of Mr. and Mrs. Jackson Bowman. His wife and 2½-year-old son also survive.

# Sgt. J. Sturgeon Killed In Italy

A former Peterborough boy, Sgt. Jack Sturgeon, son of Mr. and Mrs. R. G. Sturgeon of Port Elgin, has been killed in action in Italy, word received by his sister, Mrs. Bert Jeffries, 480 George street south. Fighting with an anti-tank unit, his death occurred on May 23, the same day Maj. Reginald Yelland lost his life.

The Sturgeon family left Peterborough 12 years ago. Sgt. Sturgeon was born in the city, attended Queen Alexandra School and the Collegiate and was particularly interested in athletics, in which he later became prominent in Port Elgin, being well-known there as a baseball and badminton player. His prowess in sports led to his being made a physical instructor in the Army.

For many years his father operated a plumbing and steamfitting shop on Charlotte street, and the family resided at the north end of Bethune street.

Thirty-two years of age anl unmarried, Sgt. Sturgeon enlisted nearly four years ago in an Anti-Tank Battery. He was stationed overseas in Britain for more than two years, and though not participating in the Sicilian campaign last summer, he has been in Italy since September, 1943.

He leaves besides his parents and his sister in Peterborough, three brothers, one of whom resides in Shumash and the others in Port Elgin.

## Convoy Arrives

LONDON, May 30 — (CP). — A convoy loaded heavily with new United States invasion weapons arrived safely recently in Britain, it was announced to-day.

**WOOL**
Standard Government prices paid for various grades. At Registered Warehouse No. 3 we have been handling and grading wool for twenty-five years.
Ship or Bring Your Wool To:—
**G. WHITAKER & CO. Limited**
SIMCOE ST. EAST
(Rear Dewart's Feed Warehouse) Peterborough

# Major R.E. Drope Candidate For Conservatives

WARKWORTH, May 30—(ENS)—The Progressive-Conservative party in Northumberland county will be represented in the next federal elections by Major R. E. Drope of Harwood who received the riding nomination at Warkworth Monday night.

Among those who attended the convention were Gordon K. Fraser, M.P., Peterborough; Harold R. Scott, M.P.P., Peterborough, and William Goodfellow, M.P.P. for Northumberland.

Major Drope was the unanimous choice almost from the outset. He was chosen in a contest that brought out six nominees, but the Harwood dairy man drew 274 votes to the 69 votes distributed between the other hopefuls, including Fred Denyes, Herman Morrow and Percy Gooding, former wardens of the united counties of Northumberland and Durham; Dan Bolster, of Cobourg, and Dr. Dure, of Brighton.

The riding officers elected last night were:

President—Kenneth Crews, Trenton.

Vice - president — Elgin Edgar, Warkworth.

2nd vice-president—Mrs. E. McCurdy, Cobourg.

3rd vice - president — Mrs. W. Togas, Brighton.

Secretary-treasurer — Mrs. Ruby Meggs, Gore's Landing.

The town hall here was crowded, and more than a hundred others followed the meeting's progress as reported to them by a public address system. The guest speaker was Earl Desmond, M.P., Kent County, who was introduced by Mr. Goodfellow.

Major Drope is a native of Harwood and a veteran of the Great War in which he served four years. He enlisted at seventeen with the 44th Battalion of Cobourg. He is widely known as the manager of Harwood Co-operative Creamery, and has popularly been credited with most of the success of that company. He is a member of the Cobourg High School Board, and is vice-president of the Federation of Agriculture in Northumberland.

The Drope family has long been associated with the municipal and other public affairs of Northumberland, and especially in the northern section centering at Harwood.

**AIR-SUPPORTED ROOFS**

Architects are experimenting with air-supported roofs—domed coverings of thin steel held up by pressure from air blown under them by ventilating fans around the sides.

RETURNS FROM OVERSEAS—Gunner Edward Haynes of Cobourg has returned from overseas because of a back ailment. He enlisted with the R.C.O.C. but later transferred to go overseas.

# Civic Welcome Given Crew Of Corvette Peterborough

"A sailor's life is one of great hazard and, wherever the fortunes of war may carry you, our thoughts and supplications will be with you. We hope that when the war ends you will come back to visit us, and meantime we will do all we can to help you," said Mayor Hamlton, addressing the ship's company of H.M.C.S. Peterborough at the welcoming ceremonies held in Riverside Bowl Monday evening.

There were six officers and 54 ratings of a crew that will eventually comprise upwards of 95 men present at the ceremony. They arrived from Port Hope by train at 5.30 and marched over to Ashburnham behind the band of the Sea Cadet Corps, which, with its officers, attended the ceremony too. Though Lieut. Jack Raine, commanding officer of the ship that now officially bears the city's name following its christening at Kingston Saturday, was the only one to hail from Peterborough, many of the young lads are from Ontario and not a few have sailed in other ships with Peterborough tars. For some of the boys in blue this constitutes a first assignment to a ship.

It was a warm afternoon and following the march over to the Bowl a relaxation period was given the hot and perhaps travel-tired sailors and their accompanying escort of Sea Cadets before they reformed ranks and stood at ease to hear the the welcoming address. Ald. Adam Sands, acting as chairman, introduced the mayor, the gist of whose speech was to the effect that the whole city of Peterborough would watch with interest and a feeling of responsibility the careers of these young men shorty bound to man its seafaring namesake.

**Friendly Greetings**

"On your first visit," Mayor Hamilton remarked, "we wish to extend to you greetings and our sincere welcome. We want to know you. And to Lieut. Raine we desire to extend especially our congratulations Under his direction, the Peterborough is assured of as perfect handling as is possible. You may have absolute confidence," Mayor Hamilton told the crew members, "in your commander; and I venture to say it won't be long before you are affectionately calling him 'The Old Man.'"

After the conclusion of His Worship's address, Ald. Sands called upon two of the men who have been largely responsible in directing the efforts of the Corvette Committee in obtaining a wealth of comforts and equipment to be supplied the city's ship. They were George McDonald, chairman of the Corvette committee, and Gordon Miller, chairman of the Citizens Coordinating committee.

Disclaiming credit for any large contribution to the committee's successful efforts, Mr. MacDonald thanked the citizens for their donations and their work. "My work," he said, "has been extremely light; we have had a splendid committee and noble support from the people."

**Presentation Made**

He then presented a box, of the same kind that every member of the ship's company will receive, to one of the ratings called to the platform for the occasion, a sort of symbolic transfer of the equipment garnered by the committee to the men for whom it is intended. While many youngsters milled around the makeshift stand determined to be in on the unwrapping of the package, the sailor, a leading telegraphist from Verdun, Que., proceeded to undo a large box of comforts which included face cloths, handkerchiefs, shaving soap, razor blades, toothpaste and toothbrush, comb, nail file, chewing gum, chocolate bars, tins of soup and still other gifts even unto woollen articles. While the sailor tried on a leather jacket, Mr. MacDonald commented humorously, "If it's too large, he'll wear it." In a moment, however, he was able to announce with satisfaction, that the jacket did fit.

**Faith In Ship**

Speaking very briefly, Mr. Miller assured the gathering that it had been a real pleasure and a privilege to help in any little way possible to the equipping of the ship; and he added that all knew the corvette would do the city great honor whenever it might tangle with the enemy. "We hope and pray," he said, "that you will get back soon, and we wish you Godspeed in the pursuit of your duty."

On behalf of the ship and the men he will command, Lieut. Raine replied to the addresses of welcome and the wishes of all that the corvette may come with safety and great honor through whatever adventures on the high seas lie in store for it. "It is always a pleasure," he commented, "to sail on one of His Majesty's ships; but it is a double pleasure to get a ship which is as fully equipped as this will be.

"In the past three or four weeks I have had various opportunities to see the work that is being done here, and I am particularly amazed at the unselfishness that has been exhibited by everyone who has in any way been connected with this endeavor." Mentioning by name the

(Continued on Page 10)

# Main Street Topics

**SCHOOL HOLIDAY**

Officials of the Ontario Department of Education said today that the King's birthday will be observed June 8 in Ontario schools, with a holiday on that date. The birthday is Dec. 14 but it is usually celebrated in June.

**COMMISSIONED CADET**

Miss Irene Jones, 599 Patterson street, was one of a group of 38 Salvation Army cadets commissioned in Toronto Monday night by Commissioner B. Orames. Daughter of Mrs. Edith Jones, her father is in the Army at Kingston. Miss Jones graduated after a nine' months course in the Liberty Session, fifth wartime session of the Salvation Army.

**BLOOD DONORS**

The Clinic began the week with 86 donors on Monday, of whom 35 represented the C.G.E. and Genelco. There were contributors also from the Quaker Oats Co., the Westclox and Canada Packers; while a number of donors came into town from Lakefield, Havelock and Cavan. Thomas World gave his 10th donation and Joseph Yelland his 9th. Both are employed at the C.G.E.

**AN OFFICIAL SIGN**

An official endorsation of the arrival of summer was afforded this morning when the drinking fountain on Water street near the police station was set up ready for use.

**DREW A REMAND**

John Kalsh, who appeared in police court this morning on a charge of second-offence drunkenness, asked Magistrate R. B. Baxter for an adjournment. However, when Inspector J. P. Reid objected the magistrate remanded Walsh for a week in custody with bail fixed at $100.

**NORMAL SCHOOL EXAMS**

Twenty-one of the 81 students on the roll of the Normal School have been exempted from examinations this year, it was stated today by E. H. McKone, principal. This is approximately 25 per cent or the maximum allowed by the Department of Education. Examinations started Monday morning with mathematics and continued in the afternoon with tests in speech, reading and literature. The tests, covering a wide field of courses, will go until the end of the week.

# Personal Gifts Of One Donor Now Total $400

All along the line, no matter what form it may take, individual personality must play a big part in any movement that is to ensure its success, and the work that the Peterborough and District British War Victims' Fund has been carrying on for almost three and a half years now is no exception to this basic rule.

Were this not so, it would have been impossible to have achieved the great success it has been in raising close to $76,400 in that time, and long before now would have died a natural death for lack of sustenance to keep it alive.

The cause that it espouses however is worthy of the utmost in support that citizens can give to it, and at the moment the need is again more urgent, due to the desperate attempts the enemy is making to ferret out from whence and when the attack on the west wall of Europe is to be made, besides cherishing the hope that they can retard or delay what they must know will turn the scales finally towards a day of reckoning, for all of the crimes they have committed against their neighbors, and all who stand in the way of their rule by force.

**40 Donations of $10.00 each**

A very fine example of what one citizens has considered it appropriate to sacrifice to amediorate the horrors of war from the air among the civilian population of Britain is again brought to notice in this day's receipts for the fund, when for the fortieth time a gift of $10.00 appears to the credit of the lady who has been giving on a monthly basis under the name of "In As Much".

By this means one of the most outstanding contributions in a personal way has been given amounting to a total of $400.00, one of the highlights of this nature which is all the more enhanced by the name chosen for it to appear under, signifying that the gifts have been made as unto Him, who laid down his own life for the redemption of all the peoples of the earth.

Then as if to add a little more to the personal element, another personal gift is listed from "A Friend" today, and comes from a father whose eldest son is on active service in the air force in the zone of hostilities, thus adding a bit more of service to the Empire in a family sense.

| | |
|---|---|
| Previously acknowledged | $76,370.27 |
| In As Much, (40th donation) | 10.00 |
| A Friend (receipt No. 3625) | 2.00 |
| Total to date | $76,382.27 |

# Cyclists Lacking Wheel Lights Fined

A number of bicyclists who failed to have their wheels equipped with the required lights at night were fined by Magistrate R. B. Baxter in police court this morning on written pleas of guilty. They were Joseph Blodgett, London street, Claude Bronson, E. Simmonds, Betty Simmonds and Jean McDonald, Victoria avenue, who paid fines of $2 and $1. John Smith, 146 Simcoe street, paid a similar fine for not having proper lights on a motor vehicle and Roy Mullen, R.R. 4, was fined $2 and $1 costs for failing to bring his car to a full stop before entering a through street.

The
PETERBORO METAL COMPANY
Plumbing and Heating Materials
256 Simcoe St. Tel. 8301

SERVING IN CEYLON—F.-Sgt. Fred Bayliss, son of Mr. and Mrs. E. F. Bayliss, 218 King Street, who is serving with the Royal Air Force in Ceylon. He enlisted with the R.C.A.F. in October, 1940, went overseas in January, 1942, and has seen service in Egypt, Africa and India. His wife resides at 472 Thompson Avenue.

# Sailors Sorry To Leave City

Sailors of H.M.C.S. Peterborough, guests of the city for a day, departed this morning on the Ottawa noon train, bound for Kingston and the ship they will bring to Cobourg for the dedication ceremonies Sunday.

Kept busy with a round of activities from the time they stepped off the Port Hope train Monday afternoon and marched over to Riverside Bowl to receive the city's official welcome until late Monday night when a banquet and dance held at the Kawartha Club was over the corvette's crew spent the morning seeing and doing as they pleased.

Many of them, eager to see as much of the town as possible in the short time allotted, toured around the city in Army trucks and jeeps; while others got out at the business district, visited stores and oherwise amused themselves, in wandering about. The Examiner office and the radio station, were particularly "ports of call". Everywhere hospitable glances and the questions of interested citizens met them as they strolled about, mostly walking in groups of two or three.

Evidently the high point of the trip to the boys in the blue who have been assigned to man the city's corvette was the dance at the Kawartha. The reactions probably of many were covered succinctly by the honest comment of one young lad who said: "I wish we could stay here longer—and get to know those girls better."

# Rev. Dr. Smart Is Asked To Go To United States

It was announced Monday night after a meeting of the Kirk Session of St. Paul's Presbyterian Church that the minister, Rev. James D. Smart, PH.D., had been invited to occupy an important post in the Presbyterian Church of the U.S.A. The Board of Christian Education of that church is at present planning a complete revision of the publication materials used in their educational program and they wish Dr. Smart to take charge as editor-in-chief of this new curriculum. The program extends over nearly eight thousand Sunday Schools and reaches close to two million children, young people and adults.

It will not be necessary for Dr. Smart to give up his work here for another three months, but about September 1 he will take up his residence in Philadelphia. Dr. Smart expressed to the Session deep regret at having to contemplate leaving work here in which he and his coworkers have been so happy together the past two years and a half.

This morning word was received that the appointment of Dr. Smart as editor-in-chief of publications had on Monday been unanimously approved by the General Assembly of the Presbyterian Church in the U.S.A. which is at present in session in Chicago.

A congregational meeting has been called for next Monday night to discuss what course St. Paul's will take.

**Industrial Health Conference**
**Y.W.C.A., PETERBOROUGH**
**Wed., May 31**
Registration 7.45 p.m.
(Sponsored by the branches of the Health League of Canada in Peterborough)

—SPEAKERS—

(1) "How To Establish A Factory Health Program"—Dr. F. R. Griffin, Medical Director, Lever Brothers Limited.
(2) "X-raying Industrial Groups at Small Cost"—Dr. S. A. Holling. Division of Tuberculosis Prevention, Ontario Department of Health.
(3) "Better Nutrition for Workers" — Miss Helen Campbell, Director of "Chatelaine" Institute.
(4) "Industry's Part in VD Control"—Mr. H. C. Rhodes, Division of VD Control, Dept. of Pensions and Natural Health.

Length of each address: 20 minutes, with 10 minutes provided after each speaker for discussion and questions.

NO REGISTRATION FEE

**Health Through Chiropractic And Electro Therapy**

For many years now, a new, modern Chiropractic Office has been operating in Peterborough. It is devoted to the practice of the science of Chiropractic and Drugless Therapy using the latest technique and manipulative therapy including: Chiropractic spinal adjustments, foot adjustments, Radionic Examination and Treatment. Ultra Short Wave, Infra Red, Cold Quartz Ultra-violet Lite and High Frequency.

THE HEALTH SERVICE that is available at this office is complete in that it combines the best Physio Therapy plus Chiropractic which are two of the best known Natural means of restoring health.

**GEORGE T. SHARPE D.C., D.D.T.**
CHIROPRACTOR & ELECTRO THERAPIST
177 CHARLOTTE ST. Opposite Loblaws PHONE 9010

# The Examiner

## CLASSIFIED ADVERTISING RATES

Cash with order, 1½c per word per insertion; 35c minimum for first insertion; 45c minimum with box number.

If paid within five days, 2c per word per insertion.

After five days, 2½c per word per insertion.

Refunds must be claimed within thirty days.

The names and addresses of boxholders are confidential and cannot be given under any circumstances.

THE PETERBOROUGH EXAMINER reserves the right to classify edit or reject any classified advertising copy. Read your ad at the first insertion. The Examiner will not be responsible for more than one incorrect insertion. Copy accepted up to 1 p.m. each day for insertion the same day except Saturdays, when copy must reach the Examiner before 10 a.m.

| | |
|---|---|
| Birth Notice | 75c |
| Card of Thanks | 75c |
| Engagement Notice | 75c |
| Marriage Notice | 75c |
| Death Notice | 75c |
| In Memoriam | 75c |

The above charge is for 50 words—over 50 words 2c per word is charged.

Coming Events — First insertion 20 words or less minimum charge 50c. Subsequent consecutive insertions, 40c per insertion. Over 20 words, 2c per extra word per insertion.

TELEPHONE 4641.

## Births Marriages In Memoriam Cards of Thanks Deaths

### BIRTH

KEMP—Mr. and Mrs. Emmerson Kemp wish to announce the birth of a son at St. Joseph's Hospital on Friday, May 26, 1944.

LAIDLEY—Mr. and Mrs. Kenneth Laidley, (nee Marian Anderson) wish to announce the birth of their daughter, Donna Anne, at Mount Hamilton Hospital, Hamilton, Ontario, May 23rd, 1944.

### ENGAGEMENT

Rev. and Mrs. A. L. Sisco, Millbrook announce the engagement of their second daughter, Barbara Ruth, to Cpl. H. Vernon Ryerse, R.C.-A.F., son of Mr. C. S. Ryerse of Port Dover. The marriage to take place at St. Andrew's United Church, Millbrook, June 17th.

### RECEPTION

Mr. and Mrs. J. C. Swain of Cavan are celebrating the 50th Anniversary of their marriage on June 6th and will be at home to their neighbours and friends during the afternoon and evening.

### DIED

GOLDEY, Edward David—On Tuesday, May 30, 1944, at Nicholls Hospital Edward David Goldey of 539 Gilmour street, brother of Mrs. J. A. Wolstenholm, Mrs. O. B. Eaton, Mrs. P. W. Fisk, Harley and Howard Goldey.

Funeral service private on Thursday, June 1, at 10.30 a.m. from the Nesbitt Funeral Home, 347 Charlotte Street.

Interment Little Lake Cemetery.

Please omit flowers.

PEARSON, Margaret—At the residence of Mrs. J. Parson, 262 Murray St. on Tuesday, May 30, 1944, Margaret McCork, widow of the late George Pearson, formerly of Hillsdale, Ont. Resting at the Belleghem Funeral Home, 190 Hunter St. for service at 2 o'clock on Friday.

Interment at Little Lake Cemetery.

WILLISTON, Ellen Unice (Nellie)—In Toronto on May 28, 1944 at her late residence, 83 Morris St. Ellen Unice (Nellie) Williston beloved wife of the late M. J. Williston.

Resting at the Funeral Parlors of A. Comstock and Sons, 305 Water street, Peterborough upon arrival of 8.55 p.m. May 29 train.

Funeral service Wednesday, May 31, at 2.30 from A. Comstock and Sons, 305 Water Street. Rev. E. C. Moore of St. George's Anglican Church officiating. Interment Little Lake Cemetery.

### IN MEMORIAM

STONE—In loving memory of Mrs. W. G. Stone, who passed away one year ago, May 30, 1943.

Rest dear mother, your troubles are o'er.
Your willing hands will work no more.
You did not fail to do your best.
You worked so hard for those you left,
You lived your life and lived it well
With always a smile whate'er befell.
We have lost but God has gained
One of the best the world contained,
You oft times said we'd miss you;
Those words have proved too true;
We lost our best, our dearest friend,
Dear mother, when we lost you.

—Lovingly remembered by daughter Vera and granddaughter, Ione.

### CARD OF THANKS

Mrs. H. Dewdney, wishes to thank the doctors and nurses of Nicholls Hospital, also the ladies Legion Auxiliary, Rebekah Lodge, St. Andrew's Church, Kresge Company and many friends who sent cards and flowers and those who telephoned, while she was ill.

Mr. and Mrs. W. A. Wood, 24 Stewart street, wish to sincerely thank Doctors and Nurses of Nicholls Hospital, also Rev. Craig St. James Church and Sunday School, the neighbours and all kind friends for the many kindnesses received during Mrs. Woods' lengthy illness.

## FLORISTS

ASHBURY'S WEDDING AND FUNERAL FLOWERS Phone 4983—Nights 3054 316 Charlotte

### In Memoriam Verses

A booklet from which In Memoriam verses may be selected is available at the Advertising counter of The Examiner. Telephone Classified Dept. 4641.

## FLORISTS

TURNBULL'S FLOWERS LIMITED 441 George Phone 7583—Nights 3257

## COMING EVENTS

First insertion, 20 words or less minimum charge 50c. Subsequent consecutive insertions, 40c per insertion. All over 20 words, 2c per extra word per insertion.

DANCE IN HASTINGS TOWN Hall, Friday, June 2. Graydon Sheldon and his Variety Band. Admission ladies 35c, Gents 50c.

THE PETERBOROUGH AQUARium Society will hold their regular monthly meeting in the Department of Agriculture Rooms on Hunter Street Wednesday, May 31, 7.45 p.m. Parties interested are asked to attend this meeting as this is the last open meeting until September.

MARK STREET CHURCH, RUMmage Sale across from Capitol Theatre. Doors open at 2 p.m. June 1, 1944. Funds for War purposes.

"THE SWORD OF LIBERATION" title for public lecture by Mr. J. S. Eason, Toronto, Editor and Publisher 'The Periscope' monthly magazine, in the Y.M.C.A., Tuesday, May 30th at 8 o'clock.

PROGRESSIVE EUCHRE PARTY Sacred Heart Scout Hall, Tuesday, May 30, 8 o'clock sharp, under auspices Scout Mothers Auxiliary. Proceeds for Camp facilities. Good prizes.

DANCE AT THE CANADIAN LEgion, Thursday, June 1. Modern and Old Time, Dancing Red Moncrief and his band. Admission, Gents 50c, Ladies 35c.

SOCIAL EVENING, — K. OF C. Hall, Simcoe street, Tuesday. — Thirty games. Special Prizes. Come and bring your friends for an enjoyable evening.

## PERSONALS

HEAR CLARE E. ALTHOUSE OVER CHEX at 2 p.m., Wednesday, on "What Makes Better Permanent Waving."

PUT CORNS AND CALLOUSES TO sleep immediately by using "LLOYD'S CORN AND CALLOUS SALVE," containing Benzocaine. 50c at Elliott's, McDermid & Jury, and Payne's Drug Stores.

"CONSTIPATION, BILIOUSNESS, INdigestion quickly relieved with Kipp's Herb Tablets," the effective tonic laxative, 25c and 75c sizes, at your Druggist.

AVON REPRESENTATIVE. 548 BETHune. Telephone 3194.

SPIRELLA REPRESENTATIVES— 3011, 3150, 5151.

RAWLEIGH'S PRODUCTS. 360 SIMCOE Telephone 3055.

FULLER BRUSH REPRESENTATIVE. Telephone 9778

FULLER SALESMAN F. DAWE, 451 Water. Telephone 4789.

### Custom Tailoring

DOES YOUR COAT OR SUIT NEED Altering? Have it done now. Tony Pepe, Greene Building. Dial 4295.

### Piano Tuning

WILLIAM POTTER, PIANO TUNING and Repairing (formerly Heintzman) Dial 9482.

PIANO TUNING AND REPAIRING — Fred Walker, Heintzman & Company, Toronto. Mail orders to CHEX or Telephone 9496.

### 3a Hairdressers 3a

MARY MARINO SUGGESTS FOR FINE Dry, Hard-to-curl Hair, one of her better Oil Waves at $7.50. Other Oil Waves from $3.50 up. Dial 8663.

SPECIALS — END PERMANENTS $1.00 up. Oil Permanents $2.50 up. Downer's. Dial 8374.

SPECIALS — $8.50 VAPOR PERMANent for $7.00. $7.00 Machineless Permanent for $4.00 Includes Shampoo, Hairstyle Cut and Scientific testing. Telephone 5311. Paris Beauty Salon.

EXTRA SPECIAL OIL WAVE, $6.50 FOR $5.00. Rosanne Beauty Salon, Kresge Building. Dial 8837.

## FOR SALE

### 4 Miscellaneous 4

MINNOWS, DEW WORMS. 172 ADEline Street.

SEWING MACHINE. 58 HOWDEN Avenue

CHINA KILN, WITH STACKS; SAWdust Burner, attaches any furnace, cheapest fuel. Telephone 8333.

CONVERTIBLE CARRIAGE GO-CART, good condition, $8.00. 650. Bethune.

Treadle Sewing Machines

Buy this essential article for your home now. No change in price in past six years.

SINGER SEWING MACHINE CO.
293 GEORGE ST.
PETERBOROUGH

TWO PAIRS PORTIERES AND RODS, practically new. 218½ Charlotte. Apartment 1.

TWO-WHEELED CABIN TRAILER. 423 Water.

MINNOWS AND DEW WORMS. 1035 Water.

POTATOES. TELEPHONE 5089.

NEW CHROME CHAIRS. TELEPHONE 9490. Elliott Stationery and Advertising Sales.

BEAUTIFUL HEINTZMAN PLAYER Piano, perfect condition. Cost 1,200 Dollars, new. Over 100 Rolls. Will sell cheap 804 George Street.

ELECTRIC REFRIGERATOR, GUARANteed. 122 Maude Street.

TWO JOHNSON MOTORS — ONE Single, One Twin. Alexander Elliott, R. R. 3, Lakefield. Telephone 506 ring 31

96-GALLON PRESSURE STORAGE Tank. Telephone 3619 or 7844.

GAS STOVE AND ANNEX. 292 KING George.

SMALL COOK STOVE, WITH WATER Front. 631 Stormont.

LOGGING CHAIN, 16 FT. W. HEWIE, Western Avenue.

## FOR SALE

### 4 Miscellaneous 4

COMBINATION COOK AND GAS Stove; also Pram. Telephone 8249.

30.30 WINCHESTER RIFLE AND Shells, new barrel. Sell or Trade. Also Man's Large Travelling Case, new condition. 751 St. Mary's Street, after 5:30.

THREE-BURNER COAL OIL STOVE, Tub Stand and Wringer Telephone 6070.

WEDNESDAY MORNING SPECIAL!

BEIGE POLO JACKETS

Regular 11.95
For
7.98
At
BLACK'S
COR. GEORGE AND KING
TELEPHONE 6812

WILLIAMS UPRIGHT PIANO, IN good condition, $85.00 Parks' Studio, 208 Charlotte Street.

WARDROBE TRUNK, GOOD CONDItion Apply 226 Mark.

CABIN TRAILER. 29 HIGH STREET.

ENTERPRISE RANGE, ALL WHITE Enamel, good condition. 186 Edinburgh

THREE-PIECE WICKER SET, LIKE new. 45 Lafayette.

PLATFORM AND RACKS FOR SMALL Truck, Four 600 x 20 Tires and Tubes, good shape; De Laval No. 12 Separator. Write Box 291, Examiner.

MASON & RISCH APARTMENT SIZE Piano, with Bench, like new. Parks' Studio, 208 Charlotte Street.

POTATOES, $1.50 BAG, DELIVERED. Telephone 5132

### 4b Boats for Sale 4b

MODERN TYPE 16-FOOT INBOARD Runabout, four-cylinder motor, overall and aft cockpit covers, red cushions and backs, running lights, fire extinguishers. At Stoney Lake. Edwards, 25 Hudson Drive, Toronto.

25-FOOT INBOARD MOTOR BOAT. 160 Parkhill Road East.

### 5 Dogs, Cats, Birds, Etc. 5

COCKER SPANIEL PUPPIES, REGIStered. Hedgley Kennels. Dial 4906.

GOOD HOLSTEIN COW, 6 YEARS OLD due to freshen now Mat. McMahon, Maniece Avenue. Telephone 4027.

WATER SPANIEL. 384 GRADY AVEnue

POM PUPPIES. TERRIER PUPPIES 246 Princess. Telephone 8576

BOSTON BULL DOG. TELEPHONE 4065.

IRISH SETTER PUPPIES, REGISTERed. 634 Park. Telephone 6139.

DOGS BOARDED. HEDGLEY KENnels Port Hope Highway. Telephone 4906.

### 6 Fuel 6

MIXED WOOD, $7 CORD, STOVE Length Omemee 35 ring 3.

### 7 Livestock and Poultry 7

FIVE HEIFER CALVES. TELEPHONE 4091.

REGISTERED YORKSHIRE SOWS, 10 weeks old, on Market, Saturday, June 3. Telephone 6035. Elmer Hogg.

25 PIGS, 6 WEEKS OLD. TEAM, cheap Work Horses. Percy Manley, Ennismore.

200 SMALL PIGS, EXTRA GOOD QUAlity, at my Barn, June 6, Afternoon and Evening. For information, Telephone 34J, Havelock. George A. McGowan.

30 RHODE ISLAND RED CHICKS, month old; 7 Laying Hens; 50 Yards Chicken Wire. 125 James.

WORK HORSE; YOUNG DURHAM Cow, due soon. 3 ring 13, Douro.

ONE BLUE HEIFER, WITH CALF AT foot. Joe Knight, Omemee.

BLACK PERCHERON HORSE, 4 YEARS old. John Collins, Indian River.

TWO JERSEY COWS, ONE JUST freshened 182 Armour Road.

HOLSTEIN BULL, 13 MONTHS OLD. Sire's dam has three R.O.P. records averaging over 4 per cent fat Coughlin Bros., Route 9, Peterborough. Teelphone 7093.

DURHAM COW, DUE TO FRESHEN June 3 Roy Spears, R. R. 11, Peterborough.

SOW, FARROWING JUNE 6. YOUNG Sow, bred five weeks; Three Springer Cows. Harry Patterson, Warsaw. Telephone Norwood 3149.

BROODER HOUSE AND STOVE; 200 Chickens 6 weeks old; Jersey Cow, due to freshen June 1. Dial 4044

REGISTERED HEREFORD SPRINGER, 6 years old; 2 Durham Springers; 2 Hereford Bulls. 22 ring 41, Keene.

DURHAM BULL, 14 MONTHS OLD. Arthur Charlton, Route 4, Peterborough.

### Baby Chicks

WANT SUMMER CHICKS? WE HAVE Day-old Leghorns and B.M. x W.L. immediate shipment—and some Day-old heavy breed Pullets. Tell us what you need. Bray Hatchery, 364 Water. Dial 38344.

### 7x Farmers' Needs and Supplies 7x

SEEDER, BINDER, MOWER, PULPER, and Fanning Mill; also Cutter. 510 ring 3, Lakefield.

FARM WAGON, LOW WHEELS, NEW Pole Reach, Tires and Rims; new wagon condition. Telephone 6884.

ONE-HORSE MOWER. FROST & Wood; One-Horse Plow; One Heavy Machinist's Vice J. Turnbull, Chemong Road.

TRACTOR CUSTOM WORK. C. M McInroy, 4511

ONE ELECTRIC REFRIGERATION Milk Cooling Unit Will handle up to 10 Cans of Milk at one cooling. Price complete installed, including Electrical wiring, $298.00 cash. Terms if desired. Guaranteed one year. F. H. Johnston, corner of George and McDonnel, Peterborough.

EXPERT TRACTOR PLOUGHING AND Cultivating. Two Tractors at your service. 319 McDonnel, or Telephone Art O'Halloran, 7781.

## FOR SALE

### 7x Farmers' Needs and Supplies 7x

REPAIR PARTS FOR SUCCESS Spreader. Joe Sullivan, 35 ring 24, Keene.

COMPLETE SET WAGON WHEELS, A1 condition. Reg. Bell, Route 3, Lakefield.

### 8 Real Estate 8

100 ACRES, GOOD BUILDINGS, LOTS of water and wood. ½ mile off county road, Lot 4, Concession 4, Douro. M. J. Moher.

Brick, 9 Rooms, 3-Piece Bath, Furnace, ideal for Duplex Possession soon ... $3,800
Brick, 7 Rooms, 3-piece bath. Possession July 1. Easy terms ....... $3,700
100 Acres, 80 working. Brick House, barn stone foundation, 2 silos, Hydro ...... $5,500
M. STOREY
374½ George St. Telephone 6573

N., New Brick Bungalow, Modern bath, natural fireplace, tile kitchen Immediate possession ........ $5,000
Central, 7-Room Brick, newly decorated, oak floors, complete plumbing, furnace and garage. September possession ....... $4,500
Central, 6-Room Brick, modern. $3,500
S., 7-Room Frame, easy terms .. $2,500
O'TOOLE BROS.
Real Estate and Insurance
184 Charlotte St Phone 9447

ATTRACTIVE 6-ROOM BRICK HOUSE large lot. Immediate possession Apply 576 Bolivar.

SIX-ROOM BRICK, NEW FURNACE, bath, garage, $3,500. Vacant now. Apply Owner, 313 Frederick Avenue, after Six p.m.

BRICK HOUSE, 6 ROOMS AND BATH, all modern conveniences, cement driveway; quite central. Write Box 307, Examiner.

MODERN DUPLEX

Hot Water Heat, Stoker, Hardwood floors. Inlaid Linoleum. Partitioned Bas[illegible]nt, Garages. [illegible]ting Costs and Taxes [illegible]ESTMENT. Elcome Crescent. TELEPHONE 7779.

### FOR SALE BY TENDER

THE FARM of the late Morley Smithson, Otonabee, situate on Keene Road, seven miles South of Peterborough; excellent location One of the best Farms in Otonabee, and in good state of cultivation, with large acreage seeded. It is offered in Two Parcels:

PARCEL 1—East Half Lot 15, Concession 12, 115 Acres, more or less, about 8 Acres in bush Brick House. Two barns 92 x 32 and 30 x 56. Stables. Pig pen. Chicken pen, etc.

PARCEL 2—South-west Quarter Lot 15, Concession 11, 50 Acres. Excellent land One barn 30 x 50.

Tenders will be received for each Parcel, separately or en bloc. The highest or any Tender not necessarily accepted. Terms: Ten per cent on acceptance of Tender, the balance in 60 days

PECK, KERR & McELDERRY,
415 Water Street,
Peterborough, Ontario,
Solicitors for the Administrator.

$4,000—Modern 7 Room Pressed Brick, South.
$2,500—5 Room Frame Cottage, Dublin Street.
$3,000—5 Room Cottage, Murray Street.
$4,700—Double House, West, one side vacant August 1st, $1,200 down.
$3,500—6 Roomed Brick, Perry Street, vacant now
$11,500—Modern Home, West-end — owner leaving City.

Owing to death of Owner, I have one of the best Guest and Tourist Homes in Ontario—13 Rooms, beautiful grounds, on main highway to the Kawartha Lakes. Possession July 1st.

A. E. THOMPSON, REALTOR, Kresge Building. Telephone 7284

$4,600—Nice Brick Residence, Dennistoun Avenue. Lovely lot. Possession September 1

WHY NOT TAKE ADVANTAGE OF THE NEW N. H. A. LOAN AT 4½%? Investigate the possibilities afforded by this low interest rate, with repayment on a monthly basis.

H. J. McCANNAN - JACK SINCLAIR 140 Simcoe St. Telephone 4246

South, 4 Rms, Cottage, New...... $2,000
South, 6 Rms, Lot 50' x 100'...... $2,100
Albert, 7 Rms, Modern, Brick..... $3,000
West Side, 4 Rms, Bungalow...... $3,800
South, 6 Rms, House, vacant...... $4,000
Reid, 7 Rms, near C.G.E......... $4,800
North, 6 Rms, and Sunroom, part vacant ............ $5,800
Central, 10 Rms, House, large lot $7,500
J. A. GIBBS, 141 Hunter St. 3843.

### Cottages for Sale or Rent

WELL FURNISHED COTTAGE FOR Rent, fireplace, boat, ice, June and First Week of July. Telephone 9723.

WANTED — FOUR OR FIVE ROOM Summer Cottage, to Buy, on Lake close to Peterborough; good fishing, duck hunting, etc, important State price, Box 303, Examiner.

COTTAGE TO RENT, FULLY FURnished, Chemong. Telephone 7016.

COTTAGE (ON POINT), RICE LAKE, wood and ice, 3 miles from Keene. Will Rent by Month or Season. 185 Perry.

COTTAGES TO RENT BY MONTH OR Week, on Stoney Lake, near Burleigh Falls, completely equipped. Telephone 4543.

SUMMER COTTAGE FOR RENT, AT Lake Catchacoma. Mrs. Bousefield, Route 1, Lakefield. Telephone 96 ring 3.

### Summer Resorts

THURSTONIA HOTEL — OPEN JUNE Third. Excellent Meals, Comfortable Beds, conveniences. Summer activities. Cottages, Special June Rates. Booklet Percy Skitch, Thurstonia Park.

### Tourist Accommodation

ROOMS, OR OVERNIGHT ACCOMMOdation, 351 Charlotte. Dial 4865.

### 10 Used Cars 10

WILLYS SEDAN, GOOD TIRES AND Motor. 380 Armstrong Drive.

1933 FORD SEDAN, GOOD TIRES. 187 Stewart Street.

1930 FORD ROADSTER. WILL TRADE for Outboard Motor. 4301.

MODEL A FORD. 767 DUFFUS, After 5.

WANTED, 1929 OR 1930 ESSEX, WITH Motor in good condition. L. Kennedy, Route 4, Peterborough

WANTED — CASH FOR GOOD USED Car. Telephone 9616.

1934 V8 FORD COACH, 5 GOOD TIRES. 764 Brown (Wartime Housing).

1931 FORD ROADSTER, GOOD CONdition. Apply 270 Reid, after 5.

1935 FORD COACH, GONE 600 MILES since new motor. 181 Stewart.

1930 CHEVROLET COACH, GOOD condition. 263 Rubidge Street—call Evenings between 6 and 8

ONE 1931 CHEVROLET SEDAN, IN perfect running shape, 6 wheels and tires, good appearance inside and out. A bargain at $265.00. Ted Reid, Hastings. Telephone 28.

1931 PONTIAC SEDAN, EXCELLENT tires, motor good condition 176 Sherbrooke, after 5, Evenings.

## FOR SALE

### 10 Used Cars 10

1930 ESSEX COACH, NEW TIRES, good condition. Dial 5019.

1936 CHEVROLET COACH, GOOD tires and condition. 614 Stewart.

1932 CHEVROLET SEDAN, A1 CONDItion, good tires. 305 Reid.

### 10a Used Trucks 10a

1931 FORD PANEL, REAL GOOD body. Lawrence Olver, Concession 7, Smith

## TO RENT

### 11 Miscellaneous 11

SEWING MACHINES RENTED. SINGer, 8425.

10 ACRES GOOD GARDEN LAND NEAR City. Telephone 6970.

GARAGE. 9873.

ELECTROLUX CLEANER COMPLETE by Day or Week. 4547.

### 11x Apartments to Rent 11x

LIVING-ROOM, DINETTE, KITCHENette, and Bedroom, hardwood floors, steam heated; preferably Business Girls Apply before 8, Telephone 5124.

ATTRACTIVE BED-SITTING-ROOM, Kitchenette. Telephone 7867.

HEATED 3-ROOM APARTMENT, OAK floors, fireplace, refrigerator, hot water, adults. Apply 236 Burnham, corner of James, Apartment 4.

FURNISHED OR UNFURNISHED Apartment, Business people preferable 671 George.

HEATED APARTMENT, FURNISHED frigidaire, garage; adults. 709 Water.

### 11xx Houses to Rent 11xx

HOUSE, 6 ROOMS, OAK FLOORS. 328 Euclid

### 12 Rooms 12

FURNISHED ROOM. APPLY 121 STEWart Street

TWO UNFURNISHED ROOMS, WITH gas connection, for Light Housekeeping. 287 Park Street

THREE UNFURNISHED ROOMS; adults only 174 McDonnel.

TWO LIGHT HOUSEKEEPING ROOMS Furnished, in new home. 80 Lynch Street.

FURNISHED ROOM; BOARD OPTIONal. 693 Elcome Crescent.

LIGHT HOUSEKEEPING ROOMS Telephone 8837.

TWO PARTLY FURNISHED ROOMS 636 Union Street.

FRONT ROOM, KITCHENETTE, ICEBox. 417 Stewart.

## WANTED

### 13 Rooms Wanted 13

BUSINESS GIRL DESIRES ROOM AND Board, in refined home. Please apply to Box 305, Examiner.

WANTED, BY BUSINESS GIRL, UNfurnished Room, with Board; central. Telephone 9205.

### 13a Apartments Wanted 13a

SMALL APARTMENT OR THREE Rooms, centrally located, for Middle-aged Couple. Telephone 7143 Day or 4105 Evenings.

SMALL FURNISHED APARTMENT, BY Two Business Girls. Please write, giving particulars, to Box 306, Examiner.

UNFURNISHED SMALL APARTMENT, adults, by August 15, central. Write Box 302, Examiner.

GROUND FLAT, FIVE ROOMS, GARage; good locality, conveniences, two adults, July 14. 558 Rogers.

### 13b Houses Wanted 13b

WANTED TO RENT, BY TEACHER OF Collegiate Institute and Vocational School, an Unfurnished House, within walking distance of School. Reply Box 296, Examiner.

TO BUY, 5 OR 6 ROOMED HOUSE, with garden, by September or October. Good down payment and balance as Rent Write Box 293, Examiner.

### 15 Miscellaneous 15

TO RENT OR BUY, BOAT HOUSE ON Lake Chemong. Write Box 311, Examiner.

8-MILLIMETRE MOVIE CAMERA, Kodak preferred. Telephone 9046.

LADY'S AND GENTLEMAN'S BICYCLE. Telephone 9733, Evenings.

BICYCLE FRAMES; ALSO PARTS. Telephone 5894.

CANOE, IN GOOD CONDITION. Telephone 8615 512 Wolfe Street.

THE PETERBOROUGH METAL COMPANY
WE BUY
SCRAP IRON AND METALS

TO BUY, CAR, 1934 UP. CASH Telephone 7838.

LADY'S BICYCLE, GOOD CONDITION Dial 5167.

FOUR-CYLINDER CAR, COACH OR Roadster; must be in A1 condition State price. Write Box 301, Examiner

USED OFFICE SAFE, MEDIUM SIZE. Elliott Stationery and Advertising Sales.

WANTED
OLD AND USED
LAWN MOWERS AND PARTS
Any Condition.
Highest Prices Paid.
TELEPHONE 6884.

TO BUY, GOOD USED CAR, 1928-1936 Model. Telephone 3474, after 6

TRICYCLE FOR CHILD, 3 YEARS. 650 Bethune.

IRON, RAGS, FEATHERS, PAPER Petersiel, Bethune and Hunter. Telephone 9403.

FURS
Cash Paid for Your Old Fur Coat Write Box 65, Examiner.

STOVES, FURNITURE. HUDSON Telephone 65, Lakefield

POULTRY AND FEATHER TICKS PAY Highest Prices. M. Glishman. Dial 8298.

LIVE POULTRY WANTED — MARKET Prices. A. Lantin Telephone 6297.

LIVE POULTRY — PAY HIGHEST Prices. Florence. 6823. 560 Homewood

STOVES AND FURNITURE WANTED Telephone 4115—Nights 6294

HIGHEST PRICES PAID FOR RAGS, Paper, Iron and Metals. J. Burfield. Dial 8368.

## WANTED

### 15 Miscellaneous 15

LIVE POULTRY—MARKET PRICE. M. Katz. 6906 192 Aylmer.

### 16 Teachers 16

TEACHER FOR S.S. NO 15, HAMILton Township, Protestant, experienced preferred: School newly decorated, Hydro equipped, close to Highway 28. Apply, stating qualifications and salary expected, to Arthur J. Buttars, Secretary, Bewdley, Ont.

TEACHER WANTED FOR S.S. NO. 3, Cavan, Protestant. Apply, stating salary, qualifications and experience to Secretary, Eddie Johnston, Route 1, Ida.

TEACHER WANTED FOR S.S. NO. 13, Cavan, Protestant, Experienced preferred. Duties to commence September 5th Apply, stating salary, qualifications and experience, to the Secretary, Merton V Thexton, R. R. No. 3, Millbrook, Ontario.

### 18 Help Wanted, Female 18

RELIABLE GIRL TO HELP WITH General Housework; must be fond of children. 568 Homewood.

RELIABLE WOMAN OR YOUNG GIRL to do Light Housework, care for Two Children; steady employment; good wages. Write Box 295, Examiner

HOUSEKEEPER WANTED, 2 ADULTS only; no washing or ironing. Telephone 3027, after Seven o'clock Evenings.

WOMAN FOR HOUSEWORK AND Plain Cooking. 10 until 2:30. Telephone 3997. 544 Stewart.

HOUSEKEEPER, WHO CAN DRIVE Car, for Widower Write Box 294, Examiner.

MIDDLE-AGED LADY TO ASSIST with Housework, Light Work; good hours. 183 Stewart.

PART TIME, 3 HOURS DAILY APproximately. Does not interfere with own Housework; good wages. Telephone Mr. Pogue, 4641.

### 19 Help Wanted, Male 19

PART TIME HELP WANTED, EVENings. 155 Hart.

WANTED, FIRST-CLASS ELECTRIcians, capable of General Contracting and House Wiring. Apply Selective Service. O-295.

NEWSPAPER CARRIER BOYS

A NUMBER OF EXAMINER PAPER ROUTES WILL BE AVAILABLE IN THE NEAR FUTURE. BOYS AND GIRLS WISHING TO HAVE AN EXAMINER ROUTE SHOULD FILL IN AN APPLICATION AT THE Examiner Office TODAY

### 20 Employment Wanted 20

GIRL (18) DESIRES WORK ON FARM inside or outside work. Write Box 308, Examiner.

RELIABLE, MIDDLE-AGED HOUSEkeeper Wants Position with two adults Write Box 304, Examiner.

### 21 Boarders Wanted 21

TWO MEN TO SHARE ROOM, CENtral. Telephone 6422.

ROOM AND BOARD; NIGHT WORKER preferred 509 Chamberlain.

YOUNG BUSINESS GIRL TO ROOM and Board. Apply 211 Rutherford.

ROOM AND BOARD, NEAR C.G.E. Telephone 9271.

BOARD AND ROOM FOR TWO GIRLS, all conveniences Dial 8849.

ROOM AND BOARD. 342 CHARLOTTE

FURNISHED ROOM, MEALS OPtional. 467 Chamberlain.

GENTLEMAN BOARDER DIAL 5947.

## WHO CAN DO IT

### 22b Painters, Decorators 22b

COLEMAN BROS — "THE HOME OF Decorating." Established 1906. Telephone 4485. North of Brock Street.

PAPERHANGING AND PAINTING. Reasonable prices Telephone 4514. Hudson.

### 22f Miscellaneous 22f

SEWING MACHINES REPAIRED. Singer, 8425.

CURTAINS WASHED AND STRETCHED Telephone 3408.

HOUSES AND CELLARS WHITENED 634 Union.

WALLS AND WINDOWS WASHED. 634 Union.

LAWN MOWERS, MACHINE SHARPened 82 McDonnel. Dial 6315.

LAWN MOWERS SHARPENED $1.00 Called for and Delivered 35c

Mowers Overhauled, Ground, and Set by Hand, the only way manufacturers recommend. Guaranteed to Cut or Money Refunded. Minor Repairs Free.

CHARLTON BROS.
LAWN MOWER SERVICE
Wolfe and Rubidge Streets
TELEPHONE 6884

BRICK, CEMENT WORK, STUCCOING Brick Painting, Chimneys Rebuilt 217½ Charlotte Street. Telephone 9636.

LAWN MOWERS SHARPENED — WE have the most Up-to-date Machinery. Satisfaction guaranteed. R Harran's Cycle Shop. Dial 5925.

DUSTLESS FLOOR SANDING WILliam Higgins Dial 6887.

### 22j Wood Cutting 22j

WOOD SAWING. CLIFF JEWELL. Telephone 4241.

### 25 Nursing 25

EXPERIENCED PRACTICAL NURSE desires Employment. Telephone 7411.

REGISTERED NURSE AVAILABLE Write Box 292, Examiner.

### 25x Dressmaking, Sewing 25x

DRESSMAKING, TAILORING, ALTERations. Telephone 4936 523 Harvey

CHILDREN'S DRESSES, PLAIN OR Smocked. Dial 6775

PLAIN SEWING. 58 HOWDEN AVEnue.

CHILDREN'S SEWING SPECIALTY. 617 Bethune Street.

## WHO CAN DO IT

### Electrical and Radio Service

ELECTRIC WORK — SERVICE AND Repairs. Telephone 6195

RADIO SERVICE
Every Repair Guaranteed.
Established 23 Years.
F. H. JOHNSTON
Corner George and McDonnel
TELEPHONE 4697

## LOST

BOSTON TERRIER, TAG 359. REward. Teelphone 6177.

RING, SMALL GOLD BAND, RED stone, Monday Evening. Riverside Bowl. Reward. Telephone 6828.

LADY'S WHITE GOLD WRIST WATCH engraved "Esther." Keepsake. Reward. Apply 436 George Street S., between 6 and 8 p.m.

SUNDAY NIGHT, NEAR CORNER Brock and George, Amber-rimmed Glasses Reward. 121 Brock.

YELLOW GOLD BRACELET, ON London, in vicinity of Foot Bridge or Water or George Initials "M.V.L." Reward. 143 London.

MOVADO WRIST WATCH, VALUED as keepsake. Owner's name on back. Reward. Telephone 9982.

RONSON LIGHTER, ON EDGEWATER Boulevard. Initials "J.D." Reward Telephone 7273.

CHILD'S GLASSES, BETWEEN Munroe Avenue and King George School Telephone 9657.

## LOANS

LOANS
0 TO $500
NO ENDORSERS NEEDED

| Cash Loan You Get | | Choose a monthly payment plan 4 Payments | 6 Payments | 10 Payments | 12 Payments | 15 Payments |
|---|---|---|---|---|---|---|
| $25 | ... | $ 6 57 | $ 4 46 | $ 2 78 | $ 2 36 | |
| 50 | ... | 13 13 | 8 93 | 5 57 | 4 73 | |
| 75 | ... | 19 70 | 13 39 | 8 35 | 7 09 | |
| 100 | .. | 26 26 | 17 85 | 11 13 | 9 46 | $ 7 78 |
| 125 | ... | 32 83 | 22 32 | 13 92 | 11 82 | 9 73 |
| 150 | ... | 39 39 | 26 78 | 16 70 | 14 18 | 11 67 |
| 200 | ... | 52 52 | 35 71 | 22 27 | 18 91 | 15 57 |
| 300 | ... | 78 79 | 53 56 | 33 40 | 28 37 | 23 35 |
| 500 | ... | 130 60 | 88 64 | 55 10 | 46 73 | 38 36 |

To apply for a Household loan just give us a few facts about yourself and choose a convenient payment schedule Payments shown repay loans in full and include charges at our reduced monthly rate of 2% on a loan balance of $300 or less and 1% on that part of a balance in excess of $300.

Household Finance
Corporation of Canada
Established in Canada 1928
Second Floor Lansfield Block
177 Charlotte St. (Opp. Loblaws)
M. E. Holt, Manager Phone 5841

Campbell Loans
WITHOUT ENDORSERS
THREE TYPICAL PLANS

| CASH YOU GET | | 3 Payments | 6 Payments | 12 Payments | 15 Payments |
|---|---|---|---|---|---|
| $ 50 | ..... | $17.34 | $ 8.93 | $ 4.73 | $ |
| 100 | ..... | 34.68 | 17.85 | 9.46 | 7.78 |
| 190 | ..... | 65.88 | 33.92 | 17.97 | 14.79 |

A Campbell loan can be in your hands the same day you apply. Friendly, confidential attention.

CAMPBELL
FINANCE CORPORATION LIMITED
Subsidiary of Industrial Acceptance Corporation Ltd.
169 Charlotte Street
F. M. Vivash, Branch Manager
(Above A. & P. Store) Phone 3520

MONEY TO LOAN ON FIRST MORTGAGES
Easy Terms of Repayment
Apply to
PETERBOROUGH WORKINGMEN'S BUILDING AND SAVINGS SOCIETY
414 Water Street
Established Over 50 Years.

## Civic Welcome

(Continued from Page 9)

different committee members and then addressing the gathering as a whole, he concluded by saying, "We thank you for all that you have done."

**Crew Cheers**

Three rousing cheers called for from the crowd by Ald. Sands were answered by three even lustier cheers from the smaller band of the Peterborough's crew, and the ceremony was over. For a while afterwards, citizens mingled in throngs around the bowl with the blue-clad sailors, asking questions and making the acquaintance of officers and men alike, inquiring after friends and relatives who may have seen some service with these very men in former days and other ships. Some youngsters, quite aware of the significance of the occasion as a chapter in their city's history, were even circulating with extended notebooks, seeking autographs.

After leaving the Riverside Bowl, the best part of the evening for the sailors themselves yet lay ahead. Taken out to the Kawartha Club, they were the guests of honor at a dinner and dancing party, and the training camp then put them up for the night. This morning their time was their own until the train pulled in to take them back to the lakefront and their new berths in their new ship, H.C.M.S. Peterborough.

## OBITUARIES

### MRS. JOHN WILLISTON

In ill-health during the past two years, Mrs. Ellen Unice (Nellie) Williston, for many years a citizen of Peterborough, passed away at her home, 83 Morris street, Toronto, on Sunday. She was in her 62nd year.

Born in Warsaw, the daughter of the late Mr. and Mrs. Thomas Foster, she came to live in the city when a young girl and resided here until 15 years ago when she and her husband, John Williston, moved to Toronto. Mr. Williston predeceased her in 1930. In this city she had been a member of All Saints' Church.

Surviving are one brother, Richard, of Flossmor, Illinois; and four sisters, Mrs. C. B. Chapman and Mrs. Thomas Miller, of Peterborough; Mrs. A. T. Lumley, of Toronto, and Mrs. S. Burkhart, of Oshawa. Two other sisters, Mrs. George Mein and Mrs. F. E. Du Rieu, predeceased Mrs. Williston some years ago.

The funeral will be held on Wednesday at 2.30 p.m. from the funeral parlors of A. Comstock & Sons, 305 Water street, with service conducted by Rev. E. C. Moore of St. George's Anglican Church. Interment will take place in Little Lake Cemetery.

### MRS. FRANK PETERS

The funeral of Mrs. Frank Peters, 112 Hurley street, North Monaghan, was held on Monday from the Bert Duffus Funeral Home to the Church of the Sacred Heart, where Rev. James F. Houlihan said requiem mass.

An exceptionally large crowd, representing practically the entire neighborhood where the Peters family has lived for a quarter century attended the funeral to pay their last respects to the mother of Victor Thomas Peters, young soldier who lost his life in the battle of Ortona last December 16. Prior to the funeral the remains rested in the parlours for three nights, and it was estimated that nearly 500 people visited the funeral home.

Many lovel floral and spiritual tributes were contributed and services at the graveside were conducted by H./Capt. Rev. Dr. Grant.

Pte. Frank Peters, a son, wounded seriously in Sicily and up from Kingston where he has been in the military hospital, was one of the pallbearers. Other pallbearers were Fred Alley, Arthur Crossman, Raymond Peters, Alfred Lafave and Ray Clancy.

## NOTICE

IN THE MATTER OF THE ESTATE OF CHARLES JAMES, Late of the Township of Asphodel, in the County of Peterborough, Farmer, Deceased.

All Persons having CLAIMS against the Estate of the said CHARLES JAMES, who died on or about the 30th Day of November, 1943, at the said Township of Asphodel, and who at the time of his death had his fixed place of abode at the said Township of Asphodel, are hereby notified to send to the undersigned, the Executrix of the Last Will and Testament of the said Deceased on or before the 22nd Day of June, 1944, full particulars of their Claims duly verified by affidavit on Satutory Declaration.

Immediately after the last mentioned date the Assets of the Deceased will be distributed among the parties entitled thereto, having regard only to the Claims of which the Executrix shall then have had notice.

DATED this 22nd Day of May, A.D. 1944.

(MRS.) ANNE JAMES,
R. R. No. 3,
Norwood, Ontario,
Executrix.

I WILL NOT BE RESPONSIBLE FOR any Debts contracted by my wife, Bertha Quinlan, on or after this date, May 29, 1944.— Spr. Albert J. Quinlan.

## PROFESSIONAL

### 44 Lawyers 44

P. D. SCOLLARD—Barrister, Solicitor, Bank of Toronto Building. Telephone 9939.

JOHN A. BRADSHAW — Barrister and Solicitor 360 Water. Telephone 9884.

PECK, KERR & McELDERRY — Barristers, Solicitors. Money to Loan. Offices 415-417 Water Street Telephone 4661. E. A Peck, K.C., F. D. Kerr, K.C., V. J. McElderry, K.C., Walter H. Howell.

JACOB LOW — Barrister, etc. Mortgage Loans. Suite 1-2, 435 George Street (over Toronto Savings and Loan Co.). Telephone 7423 — Nights 6214

ELLIOTT, PHILP & CHANDLER—Barristers, etc. Money to Loan. Offices, Kresge Building. Telephone 6675. A. L. Elliott, K.C., W. R. Philp, B.A., R. J. Chandler, B.A.

### Chiropractors

M. C. GOODWIN, CHIROPRACTOR and Drugless Therapist. 108 Barrie Building. 312 George. Telephone 8795 and 5865.

## AUCTION SALES

J. H. MILES, AUCTIONEER AND VALuator Office 211 Hunter. Dial 4115, Residence 9122. 25 Years' Successful Selling and Valuating.

ON AND AFTER THIS DATE, MAY 30, 1944, I will not be responsible for any Debts contracted in my name, other than by myself.—Thurlow Andrus.

GORDON HANCOCK — LICENSED Auctioneer and Valuator Telephone 5021.

MILES' AUCTION ROOM, 211 HUNTER Thursday, June 1: Dressers, Chairs, Beds, Tables, Buffets, Hall Racks, Ice-Boxes, Floor Rugs, Modern Kitchen Cabinet, Singer Sewing Machine, Office Chair, Electrolux Vacuum Cleaner, like new, Baby's Go-Cart, Clothing, Dishes, etc.

## Glory Of Tulip Beds Gone With Summer

Men of the city's park department were this morning clearing out recent beds of tulips, gathering the bulbs and tossing the stalks into a discard pile, a reminder of the passing of the first floral color of the season. A light breeze this morning was blowing petals from the rowan trees, and the ground within its shade seemed to have been littered with confetti.

Bloom has been heavy, promising an abundant harvest of the red berries of September, an indication, some folks say, of a long winter. At any rate, the fruit on the rowan was light last fall, and winter was pleasant and almost mild..... Some of the lilacs on St. John's Church lawn were drooping this morning, lacking the freshness and the lustre of a week ago. Flowers on the old fashioned family of the lilacs looked weary of living, after such a brief fight of beauty and fragrance ....But, the spirea bushes are coming into their chalky white bloom, and by the time they have passed out of sight the syringas are here, or as they are popularly known, the orange blossoms, glorifying June.

### INJURED THOUGH NEUTRAL

STOCKHOLM — (CP) — More than 4,500 members of the Swedish armed forces have been disabled since the war began while serving on neutrality defence.

# Bancroft Man Nabbed As Deserter

BANCROFT, May 30 — (ENS) — Two members of the Army Provost Corps of Peterborough assisted by Provincial Officer S. W. Palmateer of Bancroft, arrested Private Emerson Doubblestein for desertion from the armed forces at the home of his blind uncle Frank Doubblestein of Bangor township three o'clock Saturday morning.

The police were tipped off as to where Doubblestein was making his hide-out and officers made their trip to the uncle's farm. On arriving at the barn, Provincial Officer Palmateer started up a ladder which led to a hay mow but had only gained a few steps when Emerson Doubblestein rolled a timber out of the hay which he held in readiness to ward off any intruders. The large pole struck the officer a glancing blow on the back of the head and fell to the barn floor.

He climbed up to the mow immediately after only to see Doubblestein making his escape out of the barn through an aperture he had prepared previous for such an escape. Other officers apprehended him before he made his escape to the nearby woods. Doubblestein has been in the Armed Forces for over three years and has been on the loose over half that period. His last stay up until the time of his arrest was over three months duration. He was taken Saturday to Peterborough by the Provost.

**MODEL BUILDERS**

LONDON—(CP)—Representatives of Britain's 250,000 model aircraft enthusiasts recently launched the Association of British Aero Modellers. The Association will promote competitions, exhibitions, libraries and talks to encourage the development of airmindedness.


DAVIS-THOMPSON COMPANY
Established 1858
Insurance and General Agency
All Branches of Insurance Represented
433 GEORGE ST. PHONE 4724

VALLEYFIELD SURVIVOR WED AT H.M.C.S. CONESTOGA — An interesting naval wedding was solemnized in the gardens behind Preston Springs Hotel, now Jellicoe division of H.M.C.S. Conestoga, Galt, when Wren Florence Boothroyd became the bride of L. Stkr. Bert Yeo of Windsor, survivor of the Canadian frigate Valleyfield, sunk recently. Pictured here is the ceremony in progress, Rev. T. T. Faichney, the training ship's padre, officiating. Best man is PO. Ted Shirley of Edmonton, Alta., and the bridesmaids are Wrens Alice Taisey of Windsor and Leading Wren Jean Thomson of Kimberley, B.C.

# Collegiate And Vocational School Results

**9e.** (Continued from Yesterday)

Nan Pitchford 78, Gordon Shantz 76, Ann Ottewell 76, James Roberts 75, Lahring Robertson 74, Blair Thomson 73, Dorothy McElroy 71, Murray Paterson 70, Leda Rostocky 70, Jack Sutcliffe 70 (equal), Bernice Ruth 69, Ronald Porter 69, Dorothy Mills 68, June Richardson 67, Donald Stewart 67, Agnes Maciver 65, Mary Morrison 65, Helen Quinn 65, Ruth Regan 65 (equal), Thomas Rush 65, Ian Penglase 64, Bernice Robinson 64, Joyce Pitchford 62, Brenda Pellow 62, Gloria Robbins 61, Joyce Ray 59, Lehta McNevan 57, Joan Plunkett 55, Cecelia Record 52, Joan Rose 52, Vernon Pinn 50.

Below the line: Joan Crocker, Ruth Hadley, Jean Millard, Beverley Reynolds, Mary Richardson, Robert Robson.

**9f.**

Mary Jane Wharry, 284, Yvonne Weatherstone 78, James Turnbull 78, Helen Watson 77, Everett Wood 77, James Thompson 75, Paul Welsh 73, Irene Sidey 73, Lloyd Thackery 72, Margaret Walker 71, Dorothy Watson 70, Robin Waite 69, Gray Zavitz 68, Barbara Warne 67, Marion Young 66, Dean Reid 65, Mary Waterman 64, Mildred Steinkrauss 64, Doris Schaus 64, Leonard Watkins 63, John Hope 63, Margaret Smith 62, Betty Starsmeare 61, Joan Torrence 60, Zella Windsor 58, Agnes Strickland 56, Robin Wright 55, Raymond Wyatt 55, Darrell Wilshaw 54, Nancy Shadgett 53, Muriel Walling 52, Barbara Storey 50, Mary Starr 50.

Below the line: Alice Johnston, John Moore, Jean Shadgett.

**COMMERCIAL DEPARTMENT**

**Special Commercial**

Nancy Moore 80, Margaret Wright 78, Ralph Carpenter 77, Doris Jackman 76, Helen Riley 71, Edna Dunford 69, Pauline Fanning 67, Willene Hope 65, Lois Little 61, Eleanor Chapman 59, Don Smedmor 59, Doris Finnie 58, Dorothy Thorpe 57, Jack Kidd 53, Lila Milburn 50.

Below the Line: Theresa Walsh.

**12**

Clifford Roydhouse 75, Phyllis Robinson 72, Lionel Neary 71, Dorothy Harvie 67, Flex Edington 66, Phyllis McKee 66, Jean McIntyre 65, Amy Bell 65, Dorothy Gimblett 65, Corinne Buller 63, Ruth Barry 62, Edward Hogg 60, Helen Hayward 59, Elsie Bromley 59, Alan Barrie 57, Barbara Gosselin 57 Irene Chapman 56, Barbara Pollard 56, John White 55, Viola Neals 54, Muriel Adams 53, Eva Post 50.

**11 Com.**

Earle Quick 75, Phyllis Rosborough 74, Nina Harrison 73, Adeline Campanaro 72, Phyllis Finnie 72, Ruth Curtis 71, Daisy MacGregor 71, Amelia Dewar 68, Shirley Delahey 67, Betty Lou Schreiber 66, Ramona Jackson 66, Vera Leach 66, Laureen Doris 65, Betty Craig 64, Isabella Carveth 64, Audrey Firth 63, Philbert Cadeau 63, William Johnston 62, Pauline Bronson 62, Audrey Allan 60, Barbara Mullen 59, Eleanor Rickard 59, Muriel Craft 58, James Abraham 58, William Butterman and Donald Kerneghan 57, (equal), Doris Hendry 55.

Below the line: Shirley Wilson.

**10a**

Dorothy Bolam 70, Dorothy Carpenter 69, Joyce Jeffries 64, Marion Honour 64, Joan Gardner 64, Shirley Ariss 63, Marjorie Clark 61, Patricia Dainton 60, Helen Armstrong 59, Keitha Hamblin 58, Ena Gibson 58, Harriet Downer 57, Josephine Johnston 56, Lillian McNott 55, Margaret Isle 53, Doris Cunningham 52, Helen Bartley 52, Helen Deyarmond 50.

Below the Line: Rosina Brockley, Mary Clarke, Hope Douglas, Shirley Hitchison.

**10b**

Willow Smith 78, Dorothy McNeely 75, Edith Manley 73, Mamie Sullivan 72, Shirley Siddall 71, Jean O'Brien 71, Ruth Laidley 68, Helen Terrio 68, Eleanor Yelland 67, Elizabeth Long 65, Maureen Kennedy 64, Dorothy Lowther 64, Audrey Sargent 63, Kathleen Lee 61, Helen Samis 59, Mary Noyes 58, Doris McCarrell 56, Robert Moscrop 56, Audrey Worrall 55, Kenneth Dormer 53, Bernice Traviss and Elsie Wagstaff 52,(equal), Jack Sisson 50.

Below the Line: Kenneth Simmons.

**INDUSTRIAL ARTS DEPARTMENT AND HOME ECONOMICS DEPARTMENT**

**12 I.A.**

Stewart Sage 85, David Potter 71, Robert Cooke 69, Stanley McQuarrie 69, Anthony Giardino 68, Philip Giannini 64, Walter Fisher 64, David Poulsom 63, Lloyd Woodcock 61, Glen Grierson 61, William Junkin 59, William McIntyre 57, Neil Selkirk 52, Franklin Pammett 50.

**11 I.A.**

George Baird 76, Walter Fife 76, Hastings Wong 73, Reginald Seabrook 73, Lloyd Prophet 72, Claude Cornwell 71, Ralph Pollock 71, Donald Smith 71, Gordon Stockdale 69, Oscar Chenier 68, Hubert Dewar 66, Douglas Clark 66 and Albert Stewart 66 (equal), Ronald Naish 64, Raymond Taylor 64, Lawrence Shannon 62, Harold Sanders 61, James Webb 60, John Harding 60, William Dundas 60, William Wade 59, Jack Sadler 55, Reginald Laws 52, Alvin Nesbitt 52.

**10 I.A.**

Edgar Naish 83, Raymond Titterington 79, John Wakeford 74, Albert Bradley 73, Leo de la Plante 71, Murray Hendren 70, Donald Foster 68, Michael McIsaac 68 and Harold Simmons 68 (equal), Grant Finnie 66, Kenneth Leckie 66, Kenneth Grainger 66, Robert Clifton 66 and Robert Russell 66 (equal), Norman Harris 65, Donald McNabb 65, Albert Arnott 65 and John Berwick 65 (equal), William Strano 64, William Johnston 64 and Robert Record 64 (equal), Leonard Cooper 63, Frederick Ray 62, Alex Reader 61, Kenneth McIntyre 61, Gordon Freeman 61, John Halladay 60, Oswald Johnson 60, Joseph Campanaro 59, Donald Pagett 57, Neil Macfarlane 57, Donald Mackenzie 56, Robert Peltz 55, Alan Lacey 53, John Hughes 51.

Below the Line—Gordon Delahaye.

**12 H.E.**

Audrey Killingbeck 70, Jean Sheppard 69, Margaret Hughes 65, Irma Dayman 64, Doreen Samis 62, Mary Pitchford 57, Barbara Long 57.

**11 H.E.**

Joan Phillips 76, Mae Gibson 72, Ruth Callander 70, Jean Perry 65, Shirley Fitzsimmons 64, Audrey Beebe 61, Elizabeth Stewart 61.

**10 H.E.**

Mary Knox 74, Margaret Jones 73, June Cook 68, Sara Humphreys 65, Barbara Stuart 63, Marie Orr 63, Alma Leach 62, Elda Harrison 61, Shirley Sisson 60, Laurene Parsons 57.

**9g**

Donald Frise 84, Robert Burrett 75, Loren Bowerman 74, David Dibben 74, Wallace Chesher 71, Everett Macfarlane 70, Joe McMahon 69, George Macphail 66, Robert Green 65, Stanley Alexander 64, James Marshall 62, Robert Boyle 61, Gerald Bradley 59, Kenneth Barrett 59, William Davidson 58, Walter Delong 58 and Wallace Manbeck 58 (equal), Richard Doris 56, James Miller 56, Robert McQuarrie 54, Joseph Condon 54, Loy Brooks 53, William Dunford 52, Donald Gifford 50.

Below the Line—Kenneth Bailey, Donald Bell, Norman Cranley, Thomas Drumm, Bill Eagleton, Donald Gelling.

**9h**

Ruth Harrison 83, William King 74, Leith Kelsey 70, Douglas Hutton 70, Catherine Doris 69, Ernest Kirkus 65, Gareth Davies 63, Maxwell Ketcheson 63, Graydon Hadwin 62, Graham Hosker 62, Everett Hayes 62, Ross Johnston 62, Dorothy Harrison 61, Kenneth Heard 60, Lloyd Longhurst 60, Marguerite Buck 58, Donald Lacaster 58, Eugene Jarvis 57, Amy Curtis 57, William Henderson 56, Donald Howson 54, Beverley Littlefair 53, Douglas Kidd 52.

Below the Line—Colleen Althouse, Robert Herbison.

**9i**

Clare Savage 80, Sheldon Smith 64, John Robson 63, Alan Sage 62, Donald Post 61, Brian Wade 60, William Scrace 60, John Rose 58, Harold Webb 56, Ross Taylor 53, Jack Thompson 51, Bill Wakeford 51, Ross Thompson 50.

Below the Line—Edward Payne, John Santomero, James Sayer, Bill Tiffin.

# Rotarians Plan Draw For Car At Big Carnival

The first prize for the 1944 Rotary Carnival draw will be an automobile, Rotarian Roy E. Girven, manager of this year's carnival announced at the weekly luncheon of the club at the Empress Monday.

Tickets are now on sale and it was announced that the holder of the lucky ticket will not be required to be on the grounds at the time of the draw. In addition to the main prize a $50 Victory Bond will be drawn for on both nights of the carnival and in connection with them the prizes must be claimed within ten minutes of the draw. The carnival will be held this year on Friday and Saturday, June 23 and 24 at Riverside Park.

It was announced that Rotarian J. M. R. Fairbain was leaving the club because of his intention to move to Montreal to reside in future. However he will spend the summer at his Stoney Lake cottage and will attend a number of luncheons during the holiday season.

**Pictures Shown**

Rotarian Fred L. Roy delighted his fellow club members with a half hour's showing of colored motion pictures, made up of some of the best shots among many thousand feet of film he has taken in this district. They had been chosen for their photographic excellence and their general interest and the result was thirty minutes packed with charm and beauty. There were winter scenes at the Nassau ski jump and at Charlie Kingan's wolfless wolf hunt, there were spring scenes of wild flowers and early foliage, there were summer scenes of a fishing expedition to beautiful Eagle Lake, episodes snapped at the Wallace Point swim meet and the Buckhorn regatta, beautiful pictures of those famous old sail boats of Kawartha waters, the Cygnet, the Bootlegger and the Skidley, shots packed full of action of dinghy sailing events and a host of other interesting pictures of the great summer playground to the north of us.

Rotarian Al. Gibbs expressed the thanks of the club to Rotarian Roy for his enjoyable contribution to the program.

# Change System On Gas Rationing

OTTAWA, May 30 — (CP) — Regional offices of the Oil Controller throughout Canada will take over the handling of applications and the isuing of gasoline ration books after June 1, the Munitions Department announced last night.

Up to now, Provincial motor vehicle licence officers have issued all "AA" gasoline ration books, while regional offices of the Oil Controller have issued the special category books. Under the new arrangement the regional offices will handle all applications and issue all ration books.

BAMBOO PIPELINE—Winding across the hills in Tse Liu Ching, China (Top) are a number of the pipelines that carry brine from salt wells to refineries. Unlike pipelines in this and other countries, which are made of metal, these conveyors are made of bamboo. Chinese workmen (Bottom) repair them by wrapping fresh strips of bamboo about them. The mines and wells, 2,600 years old, turn out one-fourth of all the salt produced in China.

JUBILANT BRITISH TROOPS CELEBRATE IN CASSINO—British Eighth Army troops who captured the long-besieged town of Cassino at the start of the current Allied offensive in Italy on May 18, pause in the midst of the rubble and destruction to celebrate their victory with songs and dancing.

# 8th Army Attack Completely Surprised Germans

OTTAWA, May 30 — (CP). — The big push in Italy was no surprise to Flt. Lt. H. J. Everard, D.F.C., of Timmins, Ont., back in Canada with one of the largest groups of R.C.A.F repatriates ever to return from overseas. Nearly 200 men were in the party.

Everard served with the crack City of Windsor Spitfire Fighter Squadron in Italy and he saw the British 8th Army and its Canadian Corps move from the Adriatic to the other Italian front in preparation for the surprise attack.

"We watched the British and Canadians move and saw the equipment piling up and we knew the Germans were in for a heck of a pasting," he said. His squadron and other Allied air units provided a screen through which German reconnaissance planes failed to penetrate.

Everard said he believed the Germans were taken completely by surprise by Gen. Sir Harold Alexander's strategy, and when push started aerial reconnaissance showed them making desperate attempts to reshuffle the strength of their forces behind the Hitler line so as to stiffen the troops bearing the brunt of the attack from the wraithlike 8th.

"I guess they were going round in circles for a while there," Everard grinned. "You got to get up early to beat the 8th."

Everard won his "gong" (medal) for fighting in Sicily and Italy, where he knocked down at least three enemy planes.

## Forecasts Action

MOSCOW, May 30 — (AP) — An observer writing in the authoritative newspaper Pravda, noting that "the position of the Bulgarian puppets is becoming more insolent in answering the warnings of Allied powers by carrying on military activities," said yesterday the time had arrived for the Bulgarian people to take their fate in their own hands because "the future of their country depends on their doing it."


Her Aching Joints and Depression are things of the past

How are Britain's middle-aged women standing up under the strain of four years of "front-line" war? Here is a letter that supplies one typical answer:—

"Although I am nearly 60 years of age, I work very hard. But for months recently, I have been getting rheumatic pains, combined with a feeling that life was not worth living. So I obtained a bottle of Kruschen, and in a short time the effect was remarkable. The aching joints, the depressed feeling, the sleeplessness and constipation were all relieved. I felt rejuvenated and so bright... just as if the war was over!"—(Mrs.) E. B.

There is no law that compels people to look after themselves. That's up to them. A most important step is to keep the bowels regular and the kidneys active. Kruschen helps do that in a simple dependable way, because it has a two-fold action — laxative and diuretic as well.

Harmful acids and poisons that can give rise to rheumatic pains and other complaints are cleared away through the kidneys. The bowels are also gently encouraged to work naturally and regularly. The result is definite relief from constipation and depression.

Kruschen Salts is obtainable of all Drug Stores. 25c and 75c.



now — VITAMIC RUBBER

FIRESTONE'S GREATEST CONTRIBUTION TO LONG TIRE LIFE AND MILEAGE

Firestone, pioneers of the balloon and high-speed tires, now make another contribution to advanced motoring ... *VITAMIC* RUBBER ... for longer tire life and mileage.

It is a well-known fact that adding small amounts of metals, such as chromium and tungsten, to steel greatly increases the strength and durability of the alloy produced.

In a similar manner, it has been found by Firestone research that the intimate mixing with rubber of small amounts of a new scientific discovery, "Vitalin," imparts long-sought properties to the rubber. As in the alloy steel, the new rubber compound ... VITAMIC RUBBER ... is greatly improved in strength, wear-ability, and resistance to heat and ageing.

All Firestone tires are now made with Vitamic Rubber. This added extra value, together with Gum-Dipping and Safety Locked Cords, is all the more reason why you should insist on Firestone tires when you obtain a Tire Ration Permit.

VITAMIC RUBBER is produced by adding Vitalin when the rubber is compounded. It gives extra protection against weather checking and wear, thus keeping the rubber tough and lively.

*WARNING*

In these days of tire shortages, it may be suggested to you that "all tires are alike now that they are built of synthetic rubber." *Tires are not now and never were alike*—even when they were all made of natural rubber. However, now there is no need to be confused ... demand Firestone tires made of VITAMIC rubber and *know* you are getting the most for your money.

Firestone Gum-Dipped TIRES

*"Ask her if she promises to serve me malty-rich, nut-sweet Grape-Nuts Flakes every morning!"*

You can't blame him for making sure of his Grape-Nuts Flakes for breakfast! They're so deliciously different in flavor! Nourishing, too. They supply carbohydrates and proteins, useful quantities of iron and phosphorus and other food essentials in easy to digest form. Treat your family to Grape-Nuts Flakes! Regular or giant economy packages.



"My Boys' Smokes"

As the Canadians moved out of a picturesque English village, nobody admitted it was for the last time. "We'll be seeing you," the Canadians called back. "Surely! surely!" replied the villagers. In the old-world inn 'Aunty Flo' picked up the empty packages of Sweet Caps, their favourite cigarettes, and put them on the glass shelf 'for remembrance'.

* * *

This story from the London Daily Express serves to illustrate again that Sweet Caps are indeed first with Canadians over here, over there, everywhere!

SWEET CAPORAL CIGARETTES

*"The purest form in which tobacco can be smoked"*

Sweet Caporal Radio Programme "Light-up-and-Listen". Every Thursday evening featuring Quentin Reynolds. See your local listings for station and hour.

**Telephones**
Examiner ........ 4641
CHEX ........ 4641
Nights after 6 p.m., Sundays, Holidays
Examiner ........ 4641
CHEX ........ 4643

# Evening Examiner
Peterborough

NIGHT FINAL

VOL. LXXXIX, No. 128 — WEATHER: Fair and warm. — PETERBOROUGH, WEDNESDAY, MAY 31, 1944 ★★ — PRICE FOUR CENTS

# ALLIES MOVE 2 MILES NEARER ROME

PETERBOROUGH BOY IN LONDON—LAC. Lloyd L. (Bobby) Hewie (Right), son of J. M. Hewie, 6 Orpington Road, is pictured with his flying partner, LAC. Jack West, of Vancouver, in Trafalgar Square. Behind the lion is the Beaver Club, where Canadians frequently spend a leave. LAC. Hewie was formerly employed at the Colonial Weaving.

## Bitter Hatred Of Yugoslavs Brings Total War On Nazis

*By DOUGLAS AMARON—Canadian Press War Correspondent*

SOMEWHERE IN ITALY, May 31—(CP).—Across the Adriatic, a few hours boat ride from this bustling, overcrowded port, a nation which has foresworn the amenities of civilized life for the duration is fighting a grim, total war against the Germans. As fabulous as its fighting leader Tito, Yugoslavia stands like a locked cupboard before an inquisitive child. War correspondents by the dozen have sought entry to the mountainous country which is the lair of an intensely Partisan movement but few have gained the right and then only to sketch incompletely a general picture.

Some day the full story of what is happening across the Adriatic may be told, but for the present tales of the fighting must come second-hand.

Picture a rough camp somewhere in those forbidding mountains. Men and women, on equal terms, live side by side, sharing the same billets, washing in the same basins, wearing similar clothes, eating at the same tables, using the same latrines.

Impossible, you might say, for sex to be utterly obliterated, yet that is what has been done by the Partisans. Every Partisan, you are told, swears a solemn vow to forego all sexual relations until the Germans have been defeated. The penalty for breaking this vow is death. Two Partisans became pregnant and within a matter of hours of this becoming known stood facing a firing squad of women.

The grim ruthlessness of a nation such as this is better understood when you hear the stories behind the Yugoslavs' hatred of the Germans. Then you realize why these people are fighting war in its intense totality, relegating every semblance of normality to the future.

A German patrol entered a Yugoslav town where there were known

BITTER HATRED
(Continued on page 2, column 4)

## Chindit Bands Harry Japanese

KANDY, Ceylon, May 31.—(CP).—Chindit forces again have attacked Japanese communications to the beleaguered North Burma base of Myitkyina, it was announced today.

Earlier in the week, a Chindit railroad block on the line from Mandalay was cleared by the Japanese who were trying frantically to relieve the base into which Allied troops have penetrated. In authoritative circles, it was considered inconceivable that the enemy could move anything up the railway from Mandalay under intensified aerial attacks.

Reports to Headquarters said the Japanese were dispersed and many were slain at Namkwi northwest of Myitkyina.

Chinese troops driving down the Mogaung Valley on Kamaing, were reported to have captured a 150-millimetre gun, three 75-mm. cannon, 100 horses, a transport park and workshop near Seton, in a drive which cut the Kamaing-Mogaung highway six miles southeast of Kamaing, which now is isolated.

**Monsoon Hits Imphal.**

The monsoon has struck Imphal and thunder is now mingling with the gunfire while rain is drenching the battle ring round the plain.

CHINDIT BANDS
(Continued on Page 2, Column 6)

## Reds Boast New Air Route

### Predict Century Of Polar Aviation

MOSCOW, May 31 (AP)—A writer in Red Star, Soviet army journal, predicting a "century of polar aviation" with communications "across the top of the world," left the impression today that collaboration between the United Nations will lead to post-war co-operation in international aerial transportation.

The writer stressed Canada's importance in polar aviation.

"Great progress is going to be made in the exploitation of northern routes," the writer said.

"The century of polar aviation will arrive with communication across the top of the world. In this connection Canada, Norway and Iceland will be of great importance, not to mention the exclusive significance of the northern districts of our own country.

"A great role will be played by the Siberian line that connects Europe with the Far East and Pacific coasts. The presence of good will, the increasing military alliance of the United Nations and a stable postwar peace will permit successful solution of the new and complicated problems of organizing postwar economic life."

## 3,500 Planes Hit Ploesti; French Coast

### Thunderous Blows Shatter Hun Communications

By AUSTIN BEALMEAR
Associated Press Staff Writer

LONDON, May 31 (AP)—Up to 3,500 American planes striking from Britain and Italy for the third consecutive day, bombed a Romanian Oil Refinery at Ploesti today, four German railyards funnelling traffic to the incessantly attacked French invasion coast and an enemy air-base in the old French Maginot Line.

The air base was near Mulhouse, just north of Switzerland.

The rail yards were at Hamm; Osnabruck; Schwerte, 10 miles southeast of Dortmund; and Soest, 15 miles southeast of Hamm. The force from Britain numbered between 250 and 500 heavy bombers and 1,200 fighters.

These raids followed R.A.F. attacks last night on the French invasion coast and Leverkusen, Germany.

**Refinery Fired**

From 500 to 750 U.S. heavy bombers, escorted by swarms of fighters struck from Italy at Ploesti, 35 miles north of Bucharest, and enveloped at least one major refinery with flames and smoke visible for many miles. Clouds obscured full results of this first attack on Ploesti, 180 miles from the Russian battle lines, since May 18. A number of German interceptors and intense flak were encountered.

Wave after wave of U.S. medium bombers struck again and again at the French invasion coast.

The 8th Airforce's attack from Britain was it's 25th this month against European targets and the 15th in May against Germany — equalling March records. It was the fourth successive day in which 1,200 fighters from Britain had sought out the Luftwaffe for sky battles of attrition. It was also the fifth successive day of heavy bomber action from Britain.

The air minisrty announced R.A.F. bombers last night attacked targets on the French invasion coast while Mosquitos bombed the German chemical centre of Leverkusen. Mines also were laid in enemy waters during the night operations, which were carried out without loss.

So heavy was last night's assault on the French coast — apparently concentrated on the area between Boulogne and Dunkerque — that buildings on the English side of the Channel trembled from the blasts.

The overnight activity followed American blows yesterday, when 3,200 bombers and fighters from bases in both Britain and Italy blasted military targets in Germany, Austria, France, Belgium and Yugoslavia.

Other Britain-based planes—including Canadian units of the 2nd Tactical Air Force—hammered railway yards in Belgium and France, and fortifications in the Pas de Calais area along the French coast. A communique said the raiders knocked down 66 Nazi planes for

BIG WAVES
(Continued on Page 8, Column 2)

## C.C.F. Inviting Bank Failures?

SEMANS, Sask., May 31—(CP).—R. J. Deachman, Canadian economist, said in a Saskatchewan general election campaign address last night that "wild extension" of credit advocated by the C.C.F. through socialization of the banking system would result in bank crashes. Such bank failure would be far worse than anything experienced in the United States in past years, he said.

Mr. Deachman spoke in support of Henry Lang, Liberal candidate for Last Mountain constituency in the Saskatchewan general election June 15.

The C.C.F. would not send agricultural men to visit the rural Saskatchewan areas but instead men from the Pacific coast and the mining areas of the Maritimes, all champions of labor, because in Ontario C.C.F. members elected were elected in industrial or mining areas, he said. In Ontario the C.C.F. got no support from agricultural communities, he claimed.

"The C.C.F. could make many promises but the fact of the matter was the State could give you no more than the State takes out of you because the things we get must be paid for out of taxes.

## Plea Got Results

*LONDON, May 31—(CP).—British laundries can be annoying when buttons come off shirts or sheets tear, but laundry workers apparently have their sentimental side, too. Employees found a complete outfit for a doll's house, with this note appended in childish handwriting: "Dear Mr. Laundryman—we have been blasted out of our home by Hitler. Please be very careful with the doll's cot hangings." The hangings were returned as good as new.*

## Whiskey Quota Cut In Half Starting June 1

TORONTO, May 31 — (CP) — Victor T. Goggin, Chief Commissioner of the Liquor Control Board of Ontario, today announced that that present 26-ounces-a-month liquor ration in Ontario will be reduced to one 25-ounce or one 26-ounce bottle every two months, or two half-bottles when available. The reduction is effective tomorrow.

The announcement said that the new ration will be effective until the end of the Board's operating year — next Mar. 31. Mr. Goggin said the board has no discretionary power in the matter because of Federal government liquor restrictions.

"It is a matter of simple arithmetic," Mr. Goggin was quoted in a statement issued from his office. "Under P.C. 11374, the Dominion government limited the amount of spirits which could be obtained for sale in Ontario to 70 per cent. of the amount obtained from Nov. 1, 1941, to Oct. 31, 1942.

**Federal Order**

"That means that by the order of the Dominion government there became available in Ontario for annual sale 1,153,594 gallons of proof spirits. This gallonage must meet the requirements of an increasing number of permit holders—a number to date in excess of last year. If we allowed the present rate of rationing and sales to continue there would be literally no spirits available for the last few months of the year. Therefore, we must regretfully and as a matter of sheer forced necessity, reduce the monthly liquor ration as of June 1."

There was no reference in the statement to beer, which now is rationed at 24 pints or 12 quarts monthly for home consumption.

As to possible further reductions in the liquor ration, Mr. Goggin said the Board's policy was conditioned by the Federal Government's restrictive order, but he felt sure that of everyone adhered to the spirit of the regulations the present reduction would suffice at least until the end of the operating year.

The statement cited figures on the number of permits, the monthly ration and the number of proof gallons required to fill the monthly rations for three sample months. In January, 1943, there were 155,295 permits outstanding at the end of the month, the ration was 160 ounces and it required 108,702 proof gallons to fill the ration.

In January, 1944, number of permits outstanding at the end of the month was 1,227,459, the ration was 26 ounces and 139,723 proof gallons were required to fill the ration. In March, 1944, permits totalled 1,282,238, the ration was

WHISKEY QUOTA
(Continued on Page 2, Column 6)

## Huns Attack Russians In Romania

### Large Tank Force Opens Attack Red Lines Dented

LONDON, May 31—(CP)—German forces have broken the six-week lull in land fighting on the eastern front by making a small dent in Russian lines north of Iasi in Romania, a Moscow communique said today.

The Nazis opened the attack with "large forces of tanks and infantry" but succeeded in making only "an insignificant wedge into our defence" at a cost of "heavy losses in men and material," the broadcast communique declared.

Although the German attacks were described as sharp, a dispatch from Eddy Gilmore, Associated Press staff writer in Moscow, said they appeared to be an attempt to upset Russian troop concentrations rather than the beginning of a real enemy offensive. It still was too early, however, Gilmore said, to estimate their full significance.

Iasi is about 180 miles northeast of the Ploesti oil fields. The Germans have claimed the Red Army was massing its forces for a drive on that source of fuel supply.

Moscow also reported fighting, northwest of Vitebsk in White Russia in the north, declaring Red Army troops beat back a German drive, killing 400 of the enemy.

## Huns Expecting Battle Climax

LONDON, May 31 —(CP) — Berlin said today the Battle of Rome was approaching its climax.

"German military quarters believe that decisive battle is about to take place," German military spokesman was quoted by German Transocean Agency as saying.

He reported German withdrawals at two points— in the Upper Sangro Valley and on the Central and Eastern sector of the Valmontone Line.

The German DNB Agency said the Germans have taken up positions North of Frosinone," a key railway and road junction on Highway 6 toward which the British 8th Army is moving.

The German radio reported "dramatic street fighting" in Velletri, strongpoint 18 miles southeast of Rome, and claimed the stubborn fighting there was pinning down heavy Allied forces and "enables us gradually to move back the German front on the central and eastern sector."

"German troops are also retreating at Alfedena in the Upper Sangro Valley in the course of a general movement backwards," the report said. A big tank battle was reported around Lanuvio, midway point of the German line from Valmontone to the Tyrrhenian Sea. The Nazis said 78 of the 200 5th army tanks were smashed.

## EXTRA!

**NAPLES—The British 8th Army has reached the outskirts of Frosinone. This provincial capital is on the Via Casilina 43 miles southeast of Rome. Canadian infantry and armor was included in the 8th Army force driving toward it.**

## WAR BULLETINS

### *No Let-Up In Aerial Sweeps Across Continent*

AERIAL: French invasion coast takes record battering from R.A.F. in night sweep. Europe-bound planes today fill air over Channel for more than an hour.

• • • •

### *Mine-Fields, Artillery Slow Allied Advance In Italy*

ITALY: Dogged resistance of German troops fails to halt the Canadians and 8th Army boring into the last line of defences north of Hitler line.

• • • •

### *Fire-Fighters In France Warned To Be Ready*

LONDON: Eisenhower warns European underground Germans will scorch earth when invasion comes.

• • • •

### *Heavy Program Faces Premier Curtin*

OTTAWA: Premier Curtin of Australia arrives in Ottawa, to fill five engagements in short period.

• • • •

### *New Guinea Outpost Scene Of Violent Battle*

SOUTH PACIFIC: Jap resistance on Biak Island stiffens as Allies drive on key airfield.

## 8th Army Advancing Swiftly Captures Half a Dozen Towns

*By SID FEDER—Associated Press War Correspondent.*

NAPLES, May 31 — (AP) — British troops advanced to a point just south of coastal Pescarella Nuova, 14 miles south of Rome, and the German radio said today that dramatic street fighting was in progress inside Velletri, Alban Hills road junction 18 miles from the capital. Along the meandering 75-mile front from Valmontone to the Atina Region north of Cassino, the British 8th Army, including Canadian Infantry and armor, advanced swiftly against withdrawing German rear guards, taking half a dozen or more towns.

THEY SHARE FATE OF NATIONS — The Supreme Commander of the British invasion forces, General Sir Bernard Montgomery (Left), confers with Lieut.-Gen. H. D. G. Crerar, general officer commanding-in-chief of First Canadian Army at Canadian Invasion Headquarters.
*(Canadian Army Overseas Photo)*

The Canadians pressed on toward Frosinone, junction of two highways along which the Germans can retreat from the Liri Valley, through country covered with thick foliage and high grain which aided the Germans in fighting a harsh rearguard action, Doug. How, Canadian Press war correspondent, reported.

**Advance 12 Miles.**

How said heavy shell and mortar fire harassed Ontario and Maritime infantry units which have had little sleep in the last six days since the exploitation of the Hitler line bridgehead began. As the crow flies the Canadians have advanced more than 12 miles from the Hitler line, but over the winding roads it was more like 30, How added.

Frosinone, provincial capital on the Via Casilina 43 miles southeast of Rome, tottered as the 8th Army moved within four miles.

(Berlin said German troops had taken positions north of the city of 20,000 population.)

Increased enemy fire showed the Germans were intent on holding off the Allies until the bulk of the enemy troops could be extricated from difficult positions in the mountains between Frosinone and Valmontone. Allied artillery pounded the Via Casilina in the Valmonte area, 20 miles from Rome, forcing the enemy to depend partly on secondary routes.

**Defence Stubborn**

In the critical area of the Rome line generally 16 to 20 miles south of the eternal city, enemy defences were stubborn and skilled along 25 miles of battle zone stretching from Valmontone around the southern slopes of the Alban hills to Campo Iemini at the sea. While British troops advanced, no gains were reported from the sector of the 5th Army front held by Americans.

At some points west of Velettri, the Allies were within six miles of the Pope's summer home at Castel Gandolfo.

The Germans massed infantry, guns, tanks and flame throwers and scattered mines in profusion in a do-or-die attempt to check an Allied breakthrough of their long established steel and stone fortifications. The din of approaching battle grew louder in Rome as the 5th Army attacked without pause.

The loss of Velletri would cripple seriously the Nazi efforts to maintain the present front guarding Rome, despite their obvious willingness to gamble all their available reserves and material.

This artillery block does not trap the German 10th army withdrawing

EXTENSIVE HUN
(Continued on Page 8, Column 2)

## Jap Steam-Roller Gaining In New Push On Changsha

CHUNGKING, May 31—(AP).—Throwing in fresh reinforcements in their drive on Changsha, the Japanese have made headway against Chinese troops battling to hold off the invaders from the thrice-ravaged provincial capital, field dispatches reported tonight. A column protecting the left flank of the main body, which was moving down the trackless stretch of the Canton-Hankow railway, was reported to have advanced 11 miles south of Tungcheng.

In Hupeh province, the Japanese yesterday captured Kuingan which served as one of the bases of the drive on Changteh last year. The invaders failed in new attempts to push westward across the Sungtze River, a tributary of the Yangtze.

In Honan Province, the Chinese said their troops had fought into the outskirts of Paofeng, about 70 miles south-southwest of Chenghsien and were making a fresh attempt to recapture nearby Lushan, the occupied provisional capital which has changed hands several times in the past fortnight.

JAPS STEAM-ROLLER
(Continued on Page 2, Column 7)

## Bushland Fire Gaining Ground

By C. M. FELLMAN
North Bay Nugget

ELK LAKE, Ont., May 31—(CP)—I stood yesterday within 50 feet of one of the fiercest sectors of the fire raging in the Gowganda-Elk Lake country and in less time than it takes to tell I saw the rampaging flames leap over a road, race up and explode trees like bombshells and knock over dead timbers as if they were nothing more than matchsticks.

All this took place on one of the 10 fronts which have made the fire in this area one of the largest now burning in the Dominion. The blaze has spread into 10 townships since it began 110 days ago and weary firefighters have had as little as four hours' sleep since last Friday as they continue a round-the-clock battle with the flames.

Forty soldiers from the Forestry Corps unit stationed at Marten River arrived to-day to join the fight, bringing to about 250 the number of men trying desperately to check the fire, cause of which has not been determined, although it has been learned that two Indian trappers were in the North Williams Township region where it started 10 days ago near a portage trail.

## De Valera Party Takes Early Lead

DUBLIN, May 31 — (CP). — Prime Minister Eamon De Valera's Fianna Fail Party, seeking a fresh mandate from the Eire electorate, took an early lead to-day as the counting of ballots in yesterday's general election proceeded.

Twelve Fianna Fail members have been elected while two members of Gen. Richard Mulcahy's Fine-Gael Party, the principal Opposition group, have been returned along with two Independents.

While counting of ballots began to-day, the outcome of the election—second within a year in neutral Eire—will not be known until Friday or Saturday as Eire follows the proportional representation system of voting.

## The Weather

**Peterborough Temperatures:**

Today:
Night low..58 Noon.....79
Yesterday:
Highest....84 Lowest....52
One Year Ago:
Highest....68 Lowest....51

**Weather Forecast:**

Georgian Bay — Light to moderate winds; fair and warm to-day. Thursday: Moderate winds; partly cloudy and warm, with scattered thunderstorms.

Lower Lake Region — Light to moderate winds; fair and warm to-day. Thursday: Moderate winds; partly cloudy and warm, with scattered thunder storms in west portion.

Ottawa and Upper St. Lawrence Valleys — Moderate winds; fair and warm to-day and Thursday.

Lake Superior — Moderate winds; partly cloudy to-night and Thursday, with scattered thundershowers; cooler in northern districts.

## Major Battle Looms In Bosnia

LONDON, May 31 — (CP) — Violent fighting is taking place in western Bosnia, where the Germans are attempting to drive into territory held by Yugoslav Partisans, Marshal Tito's headquarters said today.

In Hercegovina, adjoining Bosnia to the south, the artisans defeated a strong enemy column at Gacko leaving more than 100 killed and wounded and capturing war material, the broadcast communique said.

It added that several German and Chetnik units attempting to occupy Partisan positions at Lujbis were smashed, while in Srem other patriots succeeded in derailing an enemy military train on the Belgrade-Zagreb Line.

## Call Troops From Denmark

### Suicides Follow Transfer Order

NEW YORK, May 31.—(CP).—A total of 48,000 Nazi soldiers have been sent to the Italian front from their posts in Denmark, the Swedish newspaper Goetsborgs Handels-Och Sjoefartstidning said in an article report to-day to the United States Office of War Information.

According to the Swedish newspaper only "seven (Nazi) divisions now remain in Denmark, five of which are stationed in Jutland, one in Sjaelland and one in Fyn."

When the news spread that the troops were being sent to Italy, "many attempts at desertion occurred" and "suicides were committed," the newspaper said.

The fact that the "German commander at Saeby was among those who committed suicide caused a great stir among the troops," the newspaper added.

# Germans Slow Canadians With Artillery

By DOUG HOW
Canadian Press War Correspondent

WITH THE CANADIAN CORPS IN ITALY, May 31 —(CP Cable)— Through country covered with thick foliage and high grain which aided an enemy fighting a long-range, harsh rear-guard action, Canadian infantry and armor pressed on towards Frosinone, junction of two highways along which the Germans can retreat from the Liri valley.

The Germans continued to use severe artillery and mortar fire and mines, and occasionally machine-guns to delay the advance that was further stemmed by a number of small streams, each of which has to be bridged by the engineers.

Last night the Canadians were moving ahead slowly and steadily against an enemy who was obstructing them in every way possible short of man-to-man combat.

The Canadians reported prisoners of low physical calibre were being sacrificed by the enemy to cover his retreat.

Heavy shells and mortar fire harassed Ontario and Martime infantry units which have had little sleep in the past six days, since the exploitation of the Hitler Line bridgehead began.

**Use Dive Bombers**

A number of heavy guns located behind Frosinone were attacked by dive-bombers, which were again used to advantage on roads employed by the Germans for withdrawal. At least two guns were reported knocked out and a heavy toll was taken of vehicles.

Ontario infantrymen entered Pofi

GERMANY SLOW

(Continued on Page 8, Column 2)

## Cut Quotas

OTTAWA, May 31 — (CP). — The Prices Board to-day announced further reductions in the quotas of fibreboard shipping containers permitted a wide variety of users. The reductions will take effect July 1. To-day's is the third order of recent weeks reducing use of paper products and channeling available supplies to essential users.

CANADIAN FIGHTING PATROL MOVES UP—This well armed Canadian fighting patrol moves up the line in Italy. Front to rear: S.-Sergt. K. S. Chapman, Amherst, N.S.; Sergt. T. C. Potenza, Niagara Falls, Ont.; Sergt. N. J. Overall, Niagara Falls; Sergt. T. F. Olynyk, Red Deer, Alta., and Sergt. H. W. McCarthy, St. John, N.B. Note the new round helmets.

# Senator Wants Fair Text Book

OTTAWA, May 31 — (CP). — Preparation of a "fair, broad-minded, authorized textbook" of Canadian history was advocated by Senator Rupert Davies (L-Ontario) in the Senate yesterday.

Senator Davies spoke in support of a motion by Senator L. A. David (L-Quebec) proposing that the coming Dominion-Provincial conference appoint a committee to prepare a textbook of Canaditan history acceptable to all Provinces.

"I do feel we need a change," said Senator Davies "In Canada to-day including French schools in Quebec, we are using in our Public and High Schools more than 20 different histories of this country."

Senator Davies said he had sought information and opinions on the teaching of Canadian history from various parts of the Dominion. While the response he received was in most cases in favor of a new uniform textbook, some were opposed to the idea."

He said he believed there was room for improvement in the teaching of Canadian history in his own Province of Ontario where one fault was that both Public and High School histories were by the same author. He said he thought more than one man should mould children's views on history.

"If we are going to build up pride in our country—and we have a country of which we should all be very proud—we have got to teach our children the history of this country and, in my opinion, a fair, broad-minded, authorized textbook for the whole of Canada would be of inestimable value in doing so, particularly in our High Schools," he said.

## Factory Blown Up

LONDON, May 31—(CP Reuters) —Oslo was shaken by violent explosions early today when the Per Kures electrical machinery factories —among the biggest of their kind in Norway—were blown up, the Norwegian Telegraph Agency reported today.

"A raging fire entirely destroyed the building," the agency said.

"The cause of the explosion has not yet been discovered."

MORE ABOUT—

## Bitter Hatred

Continued from Page 1

to be Partisans. They arrived at night and upon entering a house demanded complete silence.

A mother and her two children were there, one of the youngsters a babe in arms. The baby cried and the Germans smashed his skull on the stone floor; the second child, a young boy, cried and the Germans stabbed him to death.

The mother, who after that night joined the Partisans as a combatant, is one of the many Yugoslavs being cared for in hospital near Bari. She was wounded in action.

# Premier Curtin Reaches Ottawa

OTTAWA, May 31 (CP)—Prime Minister John Curtin of Australia, visiting Ottawa at the invitation of Prime Minister Mackenzie King; who had extended it while both were attending the recent conference of Empire Prime Ministers in London, is scheduled to fill five engagements today, including a conference with Mr. King and attendance at a meeting of the war committee of the cabinet.

It is considered possible that in his talk with Mr. King Mr. Curtin will discuss Pacific affairs of mutual interest to Canada and Australia, and that at the meeting of the cabinet's war committee the Pacific will be one of the subjects discussed, with Canadian Defence Ministers possibly outlining Canada's plan of action in that theatre.

Mr. Curtin reached Ottawa last night, accompanied by Gen. Sir Thomas Blamey, chief of the Australian general staff, and was greeted by Mr. King, members of the federal cabinet, and important officials of the state and services.

**Mrs. Curtin Here**

Mrs. Curtin arrived in Ottawa earlier yesterday and was on hand at the Union Station to welcome her husband to Canada.

In a brief chat with newsmen, Mr. Curtin said "events to come will be the best criterion of the accomplishments" of the recent London conference of Prime Ministers. He described the gathering as the most successful one of its kind ever held.

Canadians' hospitality, he said, was well known in Australia through hundreds of letters written by Australian boys who had undergone air training in Canada.

PREMIER CURTIN

(Continued on Page 8, Column 3)

# Cabinet Approves Building Hospital

OTTAWA, May 31.—(CP).—Pensions Minister Mackenzie announced last night that Cabinet approval was given yesterday to the purchase of a site in Montreal for the construction of a 500-bed hospital at an estimated cost of $1,800,000.

The hospital, to be used for the treatment of members of the armed forces, will be built on a site commonly known in Montreal as "Benny's Farm." The property has 545 feet frontage on Sherbrooke street and runs 1,200 feet along Benny avenue to Monkland boulevard.

## Break Drug Ring

CAIRO, May 31—(CP).—A German plot to smuggle narcotics into the Middle East was broken with the arrest of 53 persons in simultaneous raids last night in Egypt, Palestine and Syria, a Middle East narcotics board spokesman said today. The arrests, climaxing months of secret work, smashed a German ring, directed from Turkey, which had as its aim the flooding of the Middle East with narcotics, the spokesman said.


FIRE ruined our bedroom furniture . . .

but the house was saved!

. . . thanks to

GYPROC

Fire Protective WALLBOARD

INSIST on Genuine Gyproc

Look for the name on every board

PROPERTY valued at many thousands of dollars, and countless lives have been saved by "GYPROC" Fire-Protective Wallboard. If fire is allowed to spread quickly it soon gets out of control, with disastrous results. "GYPROC" Wallboard on walls and ceilings won't burn. The walls and ceilings become barriers to fire spread. Vital time is gained to fight the fire.

When buying wallboard demand "GYPROC"—the kind that won't burn. Build Fire-protection into your walls and ceilings with "GYPROC" Wallboard. Write for free booklet.

SOLD BY BUILDERS' SUPPLY AND LUMBER DEALERS ACROSS CANADA

Gypsum, Lime and Alabastine, Canada, Limited

Vancouver Calgary Winnipeg Toronto-5 Montreal

4G-44



Don't Let PERIODIC PAINS

Cancel any more of your Parties or Happy Meetings

Take the necessary means, with ANTALGINE, to remain active during the difficult days, and go ahead with your work, calls, parties, amusements, etc., just as if nothing happened.

ANTALGINE is the remedy specially prepared to relieve those female complaints. ANTALGINE quickly relieves pains, headaches, tiredness, and enables you to attend to your regular work.

ANTALGINE is a specialized prescription in a small capsule shape, very easy to take. It is the favourite medicine of thousands of women and young ladies.

Give it a trial and see how efficient and helpful it is. For sale everywhere in boxes at 25c and 75c (57)


# Japs Fighting To Last Man On Biak Island

ADVANCED ALLIED HEADQUARTERS, New Guinea, May 31—(AP)—Defeated in a swaying tank battle, shelled from the sea and bombed from the air, unyielding Japanese were reported today—fifth day of the Schouten Islands invasion—still grimly holding off American soldiers two miles from a prized airfield.

The battle of Biak fast was becoming the stoutest of the Netherlands New Guinea campaign. The Japanese on that biggest island of the Schoutens were flinging men and armor in furious counter-attacks in defence of three airfields within bombing range of the Philippines, 880 miles to the northwest.

The present fight is for Mokmer airfield, approached along Biak's south coast by a coastal road dominated by a plateau on which the Japanese have long-prepared defensive positions.

Near Mokmer the Japanese called on medium tanks, firing 75 amm. cannons, Monday after their 36th division soldiers suffered heavy losses trying to push the invaders back along the road toward Bosnek where the invaders landed Saturday. American army tanks accepted the challenge, destroying eight enemy armored units.

Associated Press War Correspondent Spencer Davis reported the Japanese lost 11 of their estimated 30 tanks.

Some 200 miles southeastward along the New Guinea coas, other counter-attacking Japanese were repulsed but still clung to Maffin Bay airfield which a comparatively small American force has been trying to capture since landing in that area May 17.

There and at Hollandia, 100 miles to the southeast, the enemy death toll mounted. It was pushed above 5,000 by fresh reports from those sectors today.

# IODE Provides 120 Scholarships

HAMILTON, May 31 — (CP) — Mrs. J. D. Detwiler of London, Ont., convener of the Imperial Order Daughters of the Empire War Memorial Committee, yesterday reported to the 44th Annual National Convention here that "the leading features of the committee's work have been bursaries in Canadian universities, post-graduate scholarships (Overseas) and the placing of historical pictures in the schools."

"To date the fund has provided 120 scholarships for brilliant students and 251 bursaries for those for whom advanced education would have been out of the question due to the death or disability of a father through war service," Mrs. Detwiler reported.

She said the war had increased the demand for I. O. D. E. Memorial pictures of the last war.

"Alberta, Saskatchewan, Ontario and Quebec are continuing to place these pictures in mess rooms, air training schools and naval establishments. The Provincial Chapter of Quebec has placed 68 pictures since our meeting a year ago," she said.

**Better Films.**

Continuing reports of the year's activity, Mrs. B. B. Osler of Toronto, convener of the National Film Committee, told the delegates that there has been a decided improvement in the number of British and Canadian News items shown in the theatres since the desire for this was expressed by resolution last year by the Order."

She urged films especially for children as one way to combat juvenile deliquency.

Children are a product of environment and they should not be overlooked in the turmoil of a country at war. Our members are continually being urged to supervise the films their children see, but we must also awaken public conscience to the psychological effect certain moving pictures have on young minds," she said.

Mrs. Fred W. Bates of Regina, convener of the Committee for Empire Work in India said that work in St. Helena's School at Poona and the Canadian Hospital at Nasik was worth continued support from all Chapters.

The school now has 240 students ranging in age from six to 16 and enrolled in classes from kindergarten to university matriculation, she said.

# Germans Send Ace To Work In Turkey

ANKARA, May 31—(AP)—A British official source said yesterday Erich Pfeiffer, a member of the Berlin Secret Service, had arrived in Istanbul to take charge of all German subversive activities in Turkey.

Pfeiffer was reported to have been given wide powers by Nazi Interior Minister Heinrich Himmler in an effort to retrieve a situation created when Nele Kapp, confidential secretary of Ludwig Moyzisch, who had headed Nazi secret agents in Turkey, deserted to the Allies. Moyzisch still is in Turkey but now he will serve under Pfeiffer.

## Home From Overseas

LAKEFIELD, May 31—(ENS)— Mrs. Thomas Church, who has been spending the past two weeks with her parents, Mr. and Mrs. J. A. Porter, returned to Ottawa recently, where she and her husband, Flight Lieut. T. Church, met her brother, Chaplain Gordon Porter, who had arrived from New York enroute to his home at Wellington after service overseas.

# Cheese, Produce and Livestock

**WINNIPEG GRAIN**

WINNIPEG, May 31 — (CP) — The United Kingdom today was credited with purchase of 200,000 bushels of wheat in a quiet session on the Winnipeg Grain Exchange.

Light trading with the distant months features, which marked the coarse grain pit, was credited to the Memorial Day holiday in United States. Prices were soft on commission house selling and no outside interest was mentioned.

Closing prices were 2⅞ cents higher, with May not open.

**TORONTO FRUIT**

TORONTO, May 31 — (CP) — Wholesale fruit and vegetable prices were unchanged here today.

**TORONTO HOGS**

TORONTO, May 31 — (CP) — Prices were unchanged at bacon-hog markets reporting early today. Dressedweight: Stratford grade A $17.25, B1 $16.85, delivered; Barrie A $17.40 delivered; Hull A $17.40 delivered; London A $17.25 delivered.

**MONTREAL LIVESTOCK**

MONTREAL, May 31 — (CP) — Receipts: Cattle 45; lambs 1; hogs 67; calves 186.

Butcher cows $7-$10. Canners, cutters $5-$6.75, bologna bulls $6.50-$9.

Calves $6 for very common light offerings to a top of $15. Bulk of in-between grades $8.50-$10. One spring lamb fetched $8.

Hogs $17.65 for grade A and $17.25 and B-1. Sows $12.25-$12.50 dressed.

**MONTREAL PRODUCE**

MONTREAL, May 31 — (CP) — Canadian Commodity Exchange. Spot: Butter, Que. (92 score) 33¼c-33½c; eggs B1, eastern A-large 34¾c- 35¼c; A-medium 32¾c-33¼c; A-pullets 27c-27½c; E-B 30c-30¼c; E-C 24c-24c; A-pullets 27c-27½c; E-B 30c-30¼c; E-C 24c-24½c.

Futures: June 33¼c-33⅝c; eggs, 34cB.

**TORONTO LIVESTOCK**

TORONTO, May 31 — (CP) — The small supply of cattle was cleared at steady prices up to mid-session on the livestock market here today. Hogs, weak; calves, sheep and lambs were steady.

Receipts reported by the Dominion Marketing Service were: Cattle 220, calves 450, hogs 600, sheep and lambs 60. Unsold from yesterday were 200 head of cattle.

Prices in the trade included:

Cattle: Weighty steers $11.50-$13, butcher steers $10.75-$12.50, heifers $10-$12, butcher cows $8-$9.60, canners and cutters $5.50-$5.75, fed yearlings $12-$13.50.

Veal calves: Choice $14.50- $15., common to medium $7-$13.

Lambs: Spring $16.50, feed-lot $8.50-$12 for a few.

Sheep: $3-$6.

Hogs: Grade A $17.65 dressed-weight, sows $12.50 dressed.

**TORONTO LIVESTOCK**

| | |
|---|---|
| Cattle | 230 |
| Calves | 240 |
| Hogs | *220 |
| Lambs | 10 |

Cattle trade was active yesterday with prices steady to strong. Veal calves and spring lambs were steady. Sheep were firm. About 200 head of cattle were unsold at the close.

Cattle: Weighty steers $11.35-$13, butcher steers $11.25-$12.25, heifers $10.50-$11.75, butcher cows $8-$9.50, fed yearlings $12-$13.50, and stockers $10-$11.35.

Veal calves: $14.50-$15 for choice, common to medium mostly $8-$13.

Lambs: Spring, $15.50; sheep, $3-$6.

Hogs: Grade A $17.65 dressed-weight, sows 50 cents lower, $12.50 dressed.

**Representative Sales**

WEIGHTY STEERS—5, 1320, $13; 6, 1050, $12.75; 12, 1310, $12.65; 14, 1190, $12; 4, 1110, $11.75; 8, 1100, $11.60; 9, 1120, $11.50; 2, 1100, $11.65.

LIGHT STEERS—10 1040, $12.50; 7, 930, $12.25; 2, 970, $12; 5, 950 $11.90; 19, 970, $11.50; 6, 1030, $11.35; 8, 930, $11.25.

HEIFERS—2, 790, $11.75; 22, 890, $11.50; 4, 1015 $11.25; 6, 970, $11; 1, 960, $10.50; 1, 900, $10.

BULLS—1, 1400, $9.25; 3, 1390, $9; 2, 1450, $8.75; 2, 1460, $8.50; 3, 1400, $8.25; 3, 1200, $8; 2, 1180, $7.75.

COWS—3, 1280, $9.50; 2, 1160, $9.25; 10, 1170, $9; 9, 1120, $8.75; 4, 1200, $8.50; 3, 1060, $8.25; 2, 1180, $8. 1, 1050, $7.75; 1, 1000, $7.25; 3, 840 $6.50; 1, 910, $6.

FED YEARLINGS—1, 630, $13.50; 2, 610, $13.25; 2, 680, $13; 2, 550 $12.75; 1, 640, $12.50; 5, 660, $12.

VEAL CALVES—42, 210, $15; 20, 200, 14.50; 36, 180, $14; 26, 180, $13; 20, 150, $12; 4, 160, $11; 10, 160 $10; 5, 120, $9; 2, 115, $8; 3, 230 $7.50.

**TORONTO PRODUCE**

TORONTO, May 31 — (CP) — Egg and butter prices in spot market here today as reported by the Dominion Department of Agriculture follow:

Eggs: Wholesale to retail, A large 37c, A medium 65c, A pullet 31c, B 33c, C 30c, country shippers quoted graded eggs, cases free, A large 34½c-35c A medium 32½c-33c, A pullet 26½c-27½c, B 29½c-30c, C 26½c-27c.

Butter: First grade solids 33½c, second grade solids 31½c-32½c.

MORE ABOUT—

## Whiskey Quota

Continued from Page 1

26 ounces and 145,934 proof gallons were required to fill the ration.

The 26-ounce ration has been effective since the first of the year.

Liquor was first rationed in the province on January 44, 1943, when the quota was set at 160 ounces a month. May 1, 1943, it was reduced to 80 ounces, last June 1 to 53 ounces, and last September 1 to 40 ounces.

# U.S.A. Has Plan To Guard World

By JOHN M. HIGHTOWER
Associated Press Staff Writer

WASHINGTON, May 31 —(AP)— The United States is prepared to put forth at the forthcoming big-four meeting here a plan for an international security organization patterned on the League of Nations and providing a consultative formula for the use of force to suppress war.

By this formula each nation would retain final authority over its own troops, planes and ships and would assign to direct power over them to the international agency. The agency after consultations among its members, could recommend but not order that a member nation use its troops for international police duty.

The only binding commitment on this vital point would be one which in effect has already been made in the Moscow four-power declaration —that no participating country would use its forces in foreign territory except in accordance with the decisions of the international agency to maintain peace.

The program, covering five main points, will go before the representatives of Britain, Russia and China here this summer at the start of the informal discussions to which those governments were invited yesterday by State Secretary Cordell Hull. The conferees probably will be either the foreign secretaries of the four powers—Mr. Eden, Molotov, Mr. Soong and Mr. Hull—or their under-secretaries.

MORE ABOUT—

## Chindit Bands

Continued from Page 1

But the end of the dry weather will not halt the Allied atacks and in spite of storms Allied aircraft continue to bring supplies.

The monsoon may, however, isolate big Japanese groups by cutting their tenuous communication lines along the rough tracks in the Naga and Somra hills and leave them the choice of fighting to the last man or escaping as they can.

## Pick New Leader

LONDON, May 31 — (AP) — Poland's government in London will make a new president-designate within a few days to succeed Gen. Kazimierz Sosnkowski. It was reported he would be chosen from outside immediate Polish government circles here, and probably would be a middle-of-the-roader.

# Second Suicide Attempt Fatal

LOS ANGELES, May 31 —(AP)— John Beck, 57, sent a money order to an undertaker to pay his funeral expenses. To police who went to his home, Beck explained Monday he had turned on the gas and fallen asleep, but awakened two hours later.

"It must have been an act of God," he added. "How can I get my money back?"

Yesterday Beck's body was found at the home of a friend in Santa Monica with a pistol beside it. Detective E. L. Hicks reported a note nearby read:—

"I want to finish what I started. This is my birthday. I've had enough of this life."

MORE ABOUT—

## Japs Steam-roller

Continued from Page 1

**Follow Railway.**

Tonight's Chinese high command communique acknowledged that the Japanese forces pushing southward down the trackless railway had reached the northern bank of the Milo River, second line of defence for the Chinese only 45 miles from Changsha.

The Milo River defences already had been breached west of the railway and the Japanese now were poised for an attempt at a crossing east of the trackless line.

Meanwhile, P. H. Chang, counsellor for the executive Yuan (council) said at a press conference that Japanese offensives in Honan and Hunan provinces and others which may develop soon elsewhere have as their aim the dividing of China into eastern and western halves.

Emphasizing that the situation is "indeed grave," Chang said the Japanese seek to control completely the trunk line from Hankow to Canton, occupy or destroy newly-built air bases and forestall any future incursion along China's southern coast.

Meanwhile Chinese dispatches reported that authorities at Changsha capital of Hunan province being threatened by the new Japanese offensive, have ordered evacuation of all non-essential residents. Food and other necessities were being stored in the city for its garrison.

Heavy fighting developed as the Chinese tried to halt Japanese forces which have crossed the Milo river, second line of defence 40 miles north of the thrice-ravaged provincial capital.

A communique from Lt.-Gen. Joseph W. Stillwell's Headquarters said 14th Air Force fighters attacked enemy concentrations yesterday in all China's battle areas.

## Who Is Stupid?

LONDON, May 31 — (CP) — Ethel Mannin, English writer of sentimental novels, speaking on a panel arranged by the Society for Sex Education and Guidance, declaring herself in favor of "many more illegitimate children," said that, "a taboo against single women having babies is stupid and cruel." Regarding marriage, she stated that the greatest cause of unhappiness was money.

# Beer Bottle Shortage Provokes Debate

By D'Arcy O'DONNELL
Canadian Press Staff Writer

OTAWA, May 31.—(CP).— The empty beer bottle as precious to the brewer to-day as a full one is to the consumer, provoked practically the only lively discussion during yesterday's quiet sitting of the Commons. Discussion came during examination of the war appropriation estimates of the finance department.

From Opposition members came the charge that the government had set up a "monopoly" in the handling of empty beer bottles in Nova Scotia. To this government officials replied that no monopoly existed, and that the Prices Board was justified in prohibiting the export of empty beer bottles from Nova Scotia.

Examination of the estimates was preceded by Labor Minister Michell's announcement that a committee has been appointed to survey all men in the civil service. The survey will be similar to one made in industrial establishments to find what men could be released for military service.

The survey may also be extended to cover civil servants outside of Ottawa.

**Oil Scarce.**

Navy Minister Macdonald introduced a naval service bill designed to consolidate present naval rules and regulations in one volume and adopt them to Canadian present-day legal terminology. The bill was given first reading.

Munitions Minister Howe said that householders and apartment block owners who converted from light fuel oil—the type ordinarily used for domestic heating—to coal may not convert back, because of a continued shortage of light oil. There had been an easing in the supply of heavy fuel oil, but this only affected the operators of large heating plants.

In the beer bottle debate, Douglas Abbott, Parliamentary Assistant to Finance Minister Ilsley, said the Prices Board order was passed to do away with duplicate transportation of bottles.

Nova Scotia dealers were exporting the empty bottles to Central Canada while brewers in that province had to import new bottles from the central provinces. The two-way traffic was unjustifiable. The Board's order prohibited export, but it did not prevent anyone from selling the empties to the two breweries in Nova Scotia.

P. C. Black (PC-Cumberland) said the Government has created the monopoly by appointing W. B. Moriarty to control the shipment of empty bottles in Nova Scotia.

In New Brunswick, nine dealers had been recognized as handler of empty bottles, but in Nova Scotia there was only Mr. Moriarty who controlled the whole business and put another dealer out of business.

**A Nice Contract.**

Mr. Moriarty could make a profit of from $50 to $100 on ever car of empty bottles shipped although he had hardly to raise a finger in arranging shipments. In a year the value of containers used in Nova Scotia was about $1,000,000 and profits from the handling of empties was about $100,000.

"Mr. Moriarty should be dismissed from this position," said Mr. Black. "Any decent man can be appointed in his place. W. F. Lee, the Prices Board Prices and Supply representative, could be appointed."

Mr. Black said the appointment of Mr. Moriarty had undermined the confidence of people vigorously supporting the war effort. The responsibility ran back to the Government and Donald Gordon, chairman of the Prices Board, through A. S. Mahon, chairman of the Nova Scotia Liquor Commission, through whom the appointment was made.

G. B. Isnor (L-Halifax) said "a narrow, partisan attack" had been made by Mr. Black on "two fine citizens of Halifax," Mr. Mahon and Mr. Moriarty. He said he did not think that $100,000 could be made in a year handling empty bottles.

Hon. R. B. Hanson (PC-York Sunbury) and Gordon Graydon, Progressive Conservative House Leader, urged that the whole situation be reviewed. They believed the Government would find the Prices Board order was no longer necessary.

# Hog Quotations In Peterborough

WEDNESDAY, MAY 31

Grade A hogs $16.90 plus transportation.

Sows: $12.00 plus transportation.

Eggs: A large 31c; A medium 29 cents; A pullet 23c; B grade 26c; C grade 23c.

The Quaker Oats Company quotes No. 2, $1.10; No. 3, $1.08; milling Ontario Winter Wheat No. 1, $1.10;


for BETTER SLEEP... BETTER DIGESTION.. BETTER HEALTH!

Dr. Chase's Nerve Food

# Chuck Roasts Reduced 4 Cents

OTTAWA, May 31 —(CP)—The Prices Board announced last night that housewives will be able to buy chuck roasts and other front quarter beef cuts about four cents a pound cheaper under new beef ceilings effective June 5.

The board said the retail cost of hind quarter cuts will be increased about four cents by an adjustment in price levels aimed at a better balance in meat consumption. The changes apply to all parts of Canada.

"Since the suspension of meat rationing, the existing ceiling prices resulted in uneven marketings of hind and front quarter meat," a board official said.

"Prices for hind quarter meat have been pressing the ceiling, while front quarter meat has been in poor demand. Continuation of this situaiton contained a potential threat to producer prices. In normal times, packers and retailers met such conditions by adjusting hind quarter prices upward and front quarter prices downward until demand and supply came into balance.

"The Prices Board has followed this practice in new price levels." The new prices, unspecified in the board's announcement, will be displayed in all meat stores.

## Lieut. L. F. Pepino Injured In Italy

COBOURG, May 31 — (ENS) — Lieut. L. F. Pepino, son of Mr. and Mrs. Fred Pepino of Cobourg, has been injured in Italy, his parents have been advised. Shortly after receiving word of their son's injury, they received a letter written by him in hospital in which he assures them that his injury is only slight and was received when a truck in which he was riding went over an embankment. Lieut. Pepino took the C.O.T.C. course at Toronto University and when he graduated last April he entered the R.C.E.M.C. and went overseas in December of last year. After three months in England he was sent to Italy.

NAVY AIR CHIEF — Vice-Admiral Aubrey Fitch, 61-year-old veteran of more than two years of successful aerial warfare in the Pacific, has been advanced to the U.S. navy's air chief.


FINER FLAVOR

*for less money!*

Today's superb Chase & Sanborn Coffee comes to you in a metal-saving, money-saving package—an economical, double-thick wrap. This means a double saving —*better coffee for less money!*


## Musical Contest To Be At School

CAMPBELLFORD, May 31. — (ENS).—At the regular meeting of the Board of Education with A. J Armour chairman presiding the request of Mrs. A. G. Watson for the use of the auditorium of High school for a musical contest was granted. The contest is on behalf of the Bemerside Chapter of the I.O.D.E.

Permission was also granted the Home and School Association to use the Public school grounds for a garden party in June.

The resignation of Miss Parker from the High school staff was accepted and it was proposed to engage Miss E. Strothers of Kapuskasing.

Mrs. A. Gunter was re-engaged as member of the Public school staff. The salary of Mrs. E. Bates was increased $100 on motion. following a recommendation by the internal committee.

An amendment by Mr. McKeel that no increase in salaries be made was lost on division.

# Will Allow Pensioners To Earn $125

OTTAWA, May 31 — (CP) — Negotiations with the Provinces have brought about several changes in the regulations governing pensions to the aged and blind, Finance Minister Ilsley announced on Monday in the Commons.

The Minister said the most important of the changes was one which would allow the pensioners an increased amount of outside income without a reduction in pension being made.

Under the amendments, made by Orders-in-Council, a pensioner now would be allowed outside income of $125 a year, instead of $65 a year. This, with the maximum pension of $300 annually, would give a pensioner an income of $425 annually.

"While the amendment will not increase the maximum pension of $300 a year, it will benefit pensioners with small incomes who could not previously qualify for the increase in pension granted in 1943," said Mr. Ilsley. "Those who now are receiving an old-age pension at the maximum rate of $25 a month would not be entitled to receive an increase in the amount of their pensions, unless the way of supplemental allowances which now are being paid in certain Provinces."

## 33 Years' Service Recognized By Staff

COBOURG, May 31—(ENS)—Dr. George C. Kidd, who retires shortly after 33 years as Ontario Hospital superintendent, was presented with an easy chair and ottoman by members of the nursing, office and general staff Tuesday afternoon. Dr. Kidd has been medical superintendent of the Ontario Hospital here for the past twelve years.

Charles Waller, steward at the hospital, said that it was with profound regret that the staff had to say goodbye to Dr. Kidd. While insisting on efficient administration, the superintendent had always been understanding and cooperative and it had been a plesure for the staff to work with him, Mr. Waller declared. Charles Kennaugh of the maintenance staff echoed Mr. Waller's remarks.

Miss Beryl Kelly of the nursing staff read the address to Dr. Kidd and Miss Eleanor Ralls of the office staff made the presentation. Miss Margaret Polson, member of the staff, presented Mrs. Kidd with a bouquet of roses.

Dr. Kidd said that he was leaving the hospital with keen regret. It had always been pleasant working with the staff and he appreciated their cooperation. He would always cherish the memory of his association with the hospital here, Dr. Kidd said.

## Navy League Tag Day To Be Held June 3

CAMPBELLFORD, May 31 (ENS) —Plans to hold the annual tag day for the Navy League were made at the regular meeting of the Bemerside Chapter of the I.O.D.E. They set June 3 as the date for the drive. Tagging will be done by fifteen members of the Junior Chapter as well as High School girls and members of the order.

Mrs. A. D. Bennett, convener of the committee, reported on the success of their recent drive and read a circular letter dealing with the collection of salvage paper. The regular planting of flowers at the local cenotaph was left in charge of a committee headed by Miss Jean Wallace and Mrs. J. O. Benor.

The Secretary read a letter from the Marmora Chapter extending an invitation to any members of the local chapter to attend weekly dances sponsored by them each Wednesday evening. It was announced that Group 4 would this year sponsor the Junior Music Recital to be held in the High School auditorium by the pupils of Mrs. A. G. Watson on June 9.

The Regent, Miss Eleanor Ferris, reported that ten boxes of magazines and two cartons of books had been packed this week for shipment to the armed forces.

## Campbellford News

CAMPBELLFORD, May 31. — (ENS).—Flight Lt. J. M. Kelly is convalescing at his parental home after an operation for appendicitis. His brother Joseph, who has arrived home from overseas, has received his commission.

Mrs. W. A. DeForest, Pte. W. A DeForest and Pte Howard Robertson spent the week-end with Mrs. John Robertson.

Pte. Connor Milne of Cornwall spent his leave with his parents, Mr. and Mrs. Charles Milne.

Lt. T. J. McNamara of Calgary, Alta., visited his aunt, Mrs. Nora Calnan, in Seymour West.

Glen Maxwell of the Canadian Army Course at Queen's University, visited his parents Rev. Mr. Maxwell and Mrs. Maxwell for the week-end.

Trooper Clare Arnes of Camp Borden, spent Sunday with his parents, Mr. and Mrs. K. G. Arnes.

Miss Yvonne Boyd of Toronto, was week-end guest of Mr. and Mrs. George Couch.

Mr. George Palliser of Brantford, spent a few days with his parents, Mr. and Mrs. Charles Palliser.

## Machine Shop Fire

COBOURG, May 31—(ENS)—Fire which broke out in a building used as a machine shop, back of Webb's service station on Monday evening, caused several hundred dollars damage. All the machinery, with the exception of a lathe, escaped damage. The machine shop is engaged in war work.

## Sgt. Maj. Chas. Puffer Leaves Army Service

NORWOOD, May 31—(ENS)—Sgt. Major Charles Puffer, of Norwood, has been honorably discharged from the Canadian army, his category being too low for overseas duty.

Sgt. Major Puffer enlisted a month after war was declared, October 3, 1939, with 1st Midland Regiment and trained during the winter at Norwood armouries. He was a sergeant when he enlisted, having spent some time at summer camp previously. At Trenton, where he spent some time on guard duty, he was advanced to sergeant-major.

He was changed several times to Ottawa, St. John, Niagara and Prince Rupert, finally Sherbrooke, Quebec where Mrs. Puffer and Sharon accompanied him for some time. He was later moved to Debert but was sent back to Kingston, where he received his discharge.

## League Raises $1,077 At Bingo

CAMPBELLFORD, May 31 (ENS) — The Catholic Women's League reports a successful year with a membership of eighty-seven and a large attendance at the nine general meetings held.

From the weekly bingo games $1,077.99 was realized, leaving a profit of $356.11. A donation of $22.50 was given to each of the Red Cross Society and the I.O.D.E. and $8.75 to the Legion. Wool was purchased and knit for men in the service and 24 boxes were sent overseas, 26 in Canada, at a cost of $172.30. Flyers and fruit weer sent to the sick and shut-ins, while 10,500 cigarettes were sent overseas the greater part of which have been acknowledged.

The spiritual as well as the temporal need was stressed with a Mass said for each member when she dies and a Requiem High Mass said in November for all members who had died.

The treasurer reports a balance on hand of $103.05.

### Situation Worse

TORONTO, May 31 — (CP) — The Globe and Mail said in an Ottawa despatch today labor shortages, mounting with every draft call to fill army quotas and every additional order for war supplies are more acute in Ontario than any other province in Canada.

## Suspended Sentence Given 3 Juvenile

COBOURG, May 31 — (ENS) — Three juveniles appeared in police court Tuesday on breaking an entering charges. Two were charged with breaking, entering and theft of the residence of W. H. Couchman and with the same offense in connection with a break in G. L. Blodgett's shop in Hope township. The third boy was charged in connection the Blodgett's robbery. The first two are wards of the boys' training school and were placed on suspended sentence and directed to return to the school. The third lad was also allowed on suspended sentence.

**COMPARATIVELY SPEAKING**

Good quality hay contains about two-thirds as many digestive nutrients as grain or feed mixtures.


THERE MAY BE

9 GAS LEAKS

IN YOUR ENGINE!

*Obtain a free copy of the "Automobile User's Guide"—a booklet which will prove a valuable aid in maintaining the efficiency of your car or truck—by writing to Service Department, General Motors of Canada, Limited, Oshawa.*

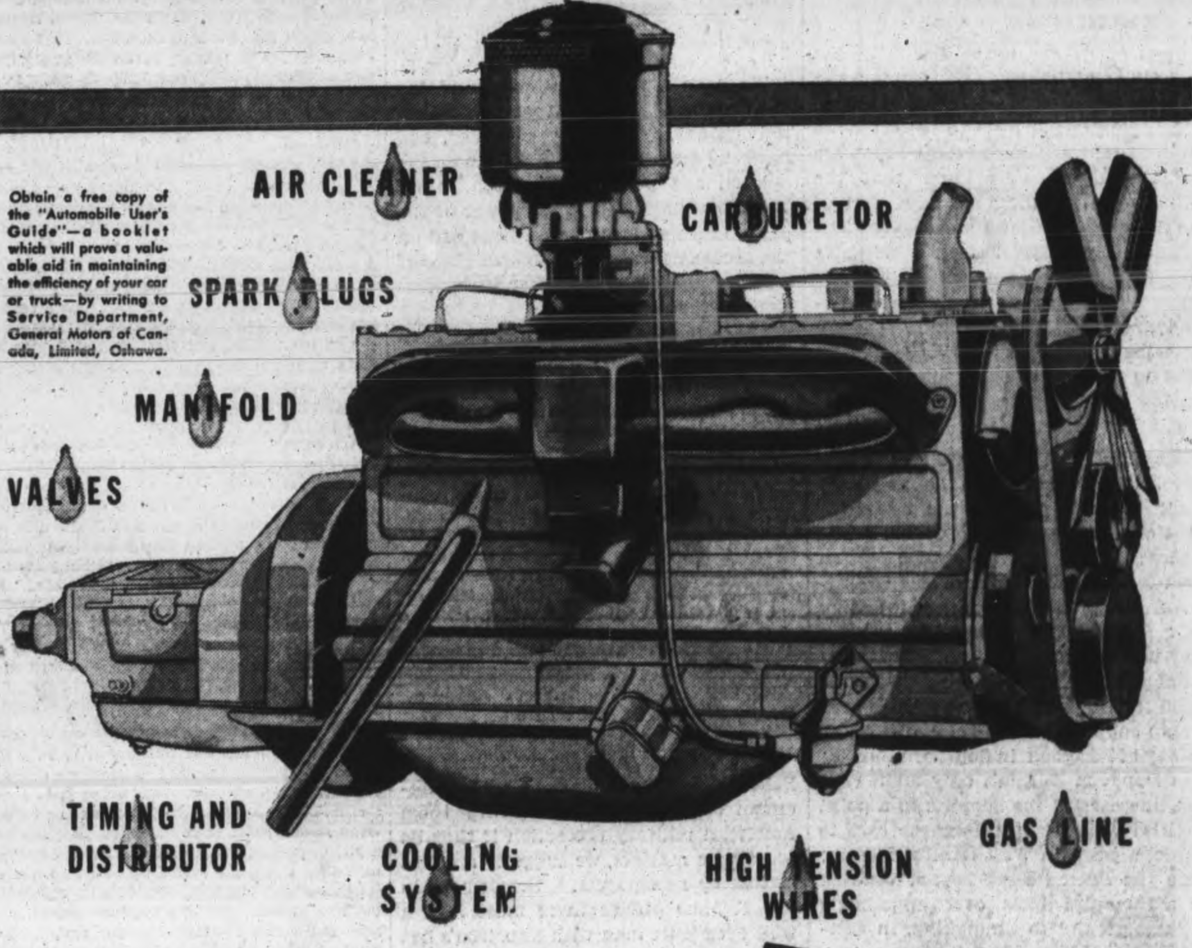


"More Miles from Fewer Gallons"

At 20 m.p.gal.—120 gallons of gasoline will give you 2400 miles.

At 18 m.p.gal.—120 gallons of gasoline will only give you 2160 miles.

Make your restricted gasoline ration give you more essential driving miles by keeping your car or truck engine operating efficiently.

See a General Motors Dealer today for *Specialized Engine Tune-up Service* which will help you:

- Save gasoline—stretch your essential mileage.
- Extend the life of your car or truck.
- Obtain better performance—save money.
- Prevent costly repairs.

*This information is made available to you, the owners of Canada's cars and trucks, not only to help in the saving of vital fuel, but to assist you to conserve your vehicles, and so safeguard against a breakdown of the country's automotive transportation up to and even beyond the day of Victory!*

Our CONSERVATION SERVICE Will Help You To:

**Save Gasoline and Oil by:**
—Engine tune-up which includes inspection and adjustment of— distributor and timing—spark plugs—carburetor and air cleaner—fuel lines—valves—manifold—generator—starter—battery—wiring and cooling systems.

**Avoid Engine Failure by:**
—Having sludge removed from your engine.
—Making the necessary adjustments to combat its formation.

**Stretch Your Tire Mileage by:**
—Maintaining proper tire pressure.
—Tire rotation every 3,000 to 5,000 miles. (Pass. cars and light trucks.)
—Regular inspection of wheel alignment and balance —brakes and shock absorbers.

**Prevent Deterioration of Body and Fenders by:**
—Repairing and refinishing damaged or chipped surfaces.
—Washing body as required to preserve the finish and to keep drain holes open as a protection against costly rust damage.

**Extend the Life of Your Car or Truck by:**
—Regular lubrication (at least every 60 days).
—Minor inspection and adjustment (every 1,000 miles).

VS-34C

ALWAYS GO TO A GENERAL MOTORS DEALER FOR

*Conservation Service*

ON ALL MAKES OF CARS AND TRUCKS

J. K. Hughes — 340 WATER ST.

J. J. Duffus Co. — 300-318 WATER ST.

CHEVROLET • PONTIAC • OLDSMOBILE • McLAUGHLIN-BUICK • CADILLAC • CHEVROLET & GMC TRUCKS



MASON'S

Our Aim-

----TO SATISFY OUR CUSTOMERS

To satisfy all of our customers sometimes is difficult to do because of short supply on some items - - - however when possible, an even distribution of scarce articles is made, among our customers. Everyone, a regular customer or not, is treated courteously and served promptly.

| | | |
|---|---|---|
| POTATOES | Bag | 1.35 |
| | OR 10 lbs. | 20c |
| AYLMER CHOICE QUALITY TOMATOES | 28-oz. Tins—Limit 2 Tins to a Customer | Tin 14c |
| AYLMER FANCY QUALITY KERNEL CORN | 20-oz. Tins, Limit of 2 Tins to a Customer | 2 for 27c |
| EWING'S DELIGHT PUDDING POWDERS | | 3 for 25c |
| BUTTER | | 2 lbs. 75c |
| AYLMER PICKLED BEETS | Jar | 25c |
| CLARK'S SANDWICH SPREADS | 2 6-oz. Tins | 35c |
| KAM — DELICIOUS FOR SANDWICHES | Tin | 32c |
| SARDINE SPREAD | 8-oz. Tin | 19c |
| CANADIAN CHEESE | lb. | 31c |
| DOMESTIC SHORTENING | lb. | 19c |
| SAXON FLOUR | 7-lb. Bag | 27c |
| EVAPORATED APPLES — MAKES DELICIOUS PIES | lb. | 20c |
| YORK PUMPKIN | 2 Tins | 23c |

Fresh Fruits & Vegetables

| | | |
|---|---|---|
| ORANGES | SIZE 288's DOZ. | 31c |
| LEMONS | SIZE 300's 6 for | 21c |
| Carrots | 3 lb. | 17c |
| Rhubarb | | 5c |

HEAD LETTUCE, TOMATOES, ASPARAGUS, CABBAGE, CUCUMBERS

MAPLE LEAF MEATS

—COOKED MEATS—

| | | |
|---|---|---|
| BOLOGNA | lb. | 20c |
| HEAD CHEESE | lb. | 22c |

ALSO DUTCH LOAF, CHICKEN ROLL, COOKED HAM, BRUNSWICK SAUSAGE, ETC.

YOUNG SWEET PORK

| | | |
|---|---|---|
| PORK SAUSAGE | lb. | 29c |
| LEAN BUTTS | lb. | 32c |
| SHOULDERS OF PORK | lb. | 27c |

RED BRAND BEEF

| | | |
|---|---|---|
| POT ROASTS | lb. | 28c |
| BLADE ROAST | lb. | 29c |
| PRIME RIB ROLL | lb. | 42c |

Mason's GROCERY STORES

# The Examiner

The Peterborough Examiner, published each evening by Peterborough Examiner Limited, Office Hunter and Water Streets, Peterborough, Ont.

W. RUPERT DAVIES, President.
H. L. GARNER, General Manager
G. WILSON CRAW, Managing Editor

Subscription Rates 20c per week in City of Peterborough delivered by carrier; $7.00 per year on Rural Routes; $8.00 by Mail outside Canada.

Members Canadian Press; Audit Bureau of Circulation; Canadian Daily Newspaper Association; Empire Press Union; Ontario Provincial Dailies Association.

TELEPHONE 4641
Private Branch Exchange to all Departments


*As cold water to a thirsty soul, so is good news from a far country.*
*—PROVERBS XXV.*

WEDNESDAY, MAY 31, 1944

## The War In Asia

To those who follow the progress of the fighting on all fronts with assiduity, the situation in Asia is doubtless perfectly clear; but there must be many people who would welcome a few words in explanation of the fighting in Burma and China, and what follows is intended for them. During recent months our concentration on the invasion of Europe has become so acute that we have given the Asiatic war second place in our minds; but as we shall not be through fighting until we have defeated Japan we must realize that the fighting in Burma and China is of the greatest importance.

• • •

Most of us are unfamiliar with the geography of Burma and China, and such names as Myitkyina, Ledo, Lashio and Loyang mean little to us; often we cannot find them on the maps which are available to us. We know that the Chinese are pursuing the Japs west of the Salween River; we know that Lieutenant-General Joseph Stilwell's Chinese and American forces are tightening a trap around the Japanese defenders of Myitkyina; we know that the Chinese appear to have lost Loyang. But what do all these things mean, and what bearing have they upon one another?

• • •

The purpose of the fighting in Burma may briefly be explained as necessary action to make possible the establishment of a supply route to China. The Chinese cannot hope to meet the Japs on equal terms until they have vast quantities of supplies of all kinds to equip their fighters and to keep in reserve. They used to get a trickle of supplies by a dangerous and unsatisfactory route called the Burma Road. The Allies used to ship supplies to the Chinese through the Bay of Rangoon in Southern Burma; from Rangoon Burma's only main railroad line carried the supplies to a point north of Mandalay and thence east to Lashio, a point in West Central Burma; there the Burma Road began, winding for a thousand miles over appallingly difficult ground to Chungking, in Central China. When the Japanese conquered the greater part of Burma they took care to cut the approach to the Burma Road, thus hoping to strangle China.

• • •

The object of the Allied offensive in Eastern India and Northern Burma is to open a new supply line to China; to regain possession of the old Burma Road would mean the recapture of all Burma, and China cannot wait for that to be done; therefore our forces are attempting to cut a path across Northern Burma into China. One of the starting-points in this campaign is Ledo, the railroad terminus in India which is nearest to China. As Stilwell's men advance, engineers build a road which follows them and this is the Ledo Road which figures so often in the news; the object of the present drive is to join the Ledo Road with the old Burma Road somewhere in Chinese territory. The ultimate aim of the drive is to cut across China to the China Sea, there to join naval and amphibious forces which are under the command of Admiral Chester Nimitz.

• • •

On the drive through Northern Burma, Kaimang and Myitkyina are important points because they are strong Jap bases, and points of supply for Japanese troops fighting in Burma and along the Indian border. If the Allies can take these two points, their job will be made much easier. If they can get Myitkyina they can push southward to Bhamo, which is 75 miles away, and connect with the old Burma Road there, or they can continue their eastward drive and link the two roads.

In China, the Salween river runs from north to south, less than 100 miles east of Myitkyina, and the Chinese offensive west of the Salween is intended to support Stilwell. For if the Chinese can hold their hundred-mile front, Stilwell's forces will be able to push the Ledo Road eastward anywhere between Myitkyina and Bhamo.

• • •

The Japanese are doing what lies in their power to check this move, but they are meeting with great difficulties. They may choose to fight to retain what they now hold in China, extending their area of conquest only along the coast. At present the Japs are concentrating their offensive around Loyang and along the railroad south of Hankow. Perhaps they are trying to reach Chungking, but it is doubtful, for their most direct road to the capital lies through difficult mountain passes. There is another way to Chungking from Loyang, but it is seven hundred miles away; they do not want to retrace their steps in order to set out on another long and desperate campaign. They have great advantages on their side, for they hold all the rail lines of North China, and so no longer depend on their shipping for supplies.

• • •

The Allied alternative to re-opening the Burma Road is a landing in force on the Chinese coast, and this could probably be done. Indeed, it might be done, if the Jap navy would join battle and make a showdown of it. But the Japanese Navy has had experience with the U.S. Navy which it does not care to repeat, and probably would not fight. It would be much more likely to keep out of the way until a landing was made and then devote itself to raids on Allied shipping. These could prove very costly. The route through India has been chosen as the most useful to the Chinese cause, and the campaign there is moving briskly.

## An Invitation

We have a very high opinion of the power of the press, and we think that that power, judiciously exercised, can have the most profound influence on the opinion and policy of a nation. But there is a limit even to the power of the press, and we always feel a little sad on the occasions when a newspaper goes off its head and begins to suffer from delusions of grandeur.

The Chicago *Tribune* has had such delusions for years. Consider this melancholy example from its editorial page:

"If Australia and New Zealand want to feel sure of the support of the United States against some future aggressor in the Pacific the record suggests that they place no great reliance on the nine power treaty or any similar document. Their best bet is to get into the American Union and under the American flag. Then if Australian or New Zealand territory is attacked the response of the people of this country will be as prompt and as impressive as was the reaction to Pearl Harbor.

"It isn't likely that America will invite the dominions across the Pacific to join us, but if the idea attracts these nations there's nothing to hinder them from applying for admission. If they do, the chances of their being accepted are good".

Here we see a newspaper inviting two British Dominions to make a bid for American citizenship, and offering them American military protection if they do so. These matters, we suggest, are not settled by newspapers. Somewhere in the *Tribune* offices there must lurk a wild-eyed little man with Napoleon's hat perched on his addled pate, who dreams these flatulent dreams and puts them down on paper. The mystery is how his writings ever get past compositors, proof-readers and pressmen and eventually appear in print. There must be *somebody* in the *Tribune* office who has a sense of fitness.

## NOTE AND COMMENT

An operation on a Winnipeg woman revealed a pair of scissors in her stomach. Her digestion had been cutting up for some time.

A man has puzzled Chicago doctors because, although his eyes are in perfect condition, he cannot see. He must be a baseball umpire.

It now seems certain that we shall have a federal election this autumn. But the burning question is: Will John Bracken contest a seat?

A wealthy citizen of Philadelphia is reported to have eloped with the wife of a hearse-driver. The abandoned husband has threatened to take him for a ride.

Nazi officials are now instructed to write "Heil Hitler" at the end of their letters, by hand, instead of using a rubber stamp. This disuse of the rubber stamp looks to us like a dangerous incursion of individual freedom into the Reich.

A philanthropist in New Jersey wants to tear the word "kindergarten" out of the English language, for he says that our children are being "crippled and poisoned" by the Germanism of this word: as a substitute he suggests 'Kiddy-Garden' or 'Tiny Tot Threshold'. Thanks, but we feel that the poison of the substitutes is worse than any to be found in the thoroughly Anglicised "kindergarten".

## The Case Of Dorothy Parker

By SAMUEL MARCHBANKS

THE arrival on my desk of the complete works of Dorothy Parker, published in the Viking Portable Library, gives me an excuse to say a number of things which have been weighing heavily on my chest for a long time. These matters concern the province and duty of the literary critic. Now a literary critic is like an insurance broker; an insurance broker may either work for his clients, getting them as much service out of the insurance company as possible, or he may work for the company, collecting his premiums regularly, and discouraging the client whenever the latter wants something in return for his money: so likewise the literary critic may either work for the publishers, exercising all his talents in order to make people buy books, or he may work for his readers, giving them the best advice he can as to which books they should buy. Now you, as readers, will insist that the second course is the better one, and I fully agree with you; but a vast number of critics belong to the former class, and their influence is great.

◇ ◇ ◇

TAKE the case of Dorothy Parker; when I pick up the collected edition of her verses and short stories and look at the jacket I find this, by Ogden Nash, "To say that Mrs. Parker writes well is as fatuous, I am afraid, as proclaiming that Cellini was clever with his hands"; Marion Sturges-Jones, well-known as a Philadelphia critic says, "I can imagine no more intoxicating experience than to be reading Dorothy Parker for the first time"; and the late Alexander Woollcott calls her work "So potent a distillation of nectar and wormwood, or ambrosia and deadly nightshade, as might suggest to the rest of us that we write far too much." In the face of these critical hosannas am I to tell you that, in my opinion, Mrs. Parker writes excellent sentimental short stories, and pleasant trival verse about herself? In Canada this book costs $2.75, a sum which in these hard days is not lightly to be tossed away. Is it worth it? If you happen to be one of Mrs. Parker's fans, it is. If you seek amusement, it is roughly as amusing as four movies. But if you lay out money on books carefully you may think that Mrs. Parker's fancies are too dear at $2.75.

◇ ◇ ◇

MANY authors are ready to scratch one another's backs in order to increase book sales. Somerset Maugham has written a laudatory preface to Mrs. Parker's book in which he tells us what a delightful companion Mrs. Parker is at a party; this delightfulness apparently consists in an ability to say very nasty things — things which, if Mrs. Parker were a man, would doubtless earn her a punch on the nose. Mr. Maugham is also hysterical about Mrs. Parker's ability to write verse and he gives us a sample of one of her improvisations:

Higgledy Piggledy, my white hen
She lays eggs for gentlemen.
You cannot persuade her with gun or lariat
To come across for the proletariat.

Ha ha. Very clever. Very witty. Not only Mrs. Parker's jocosity, but also her savage indignation against the injustice of our social system is reflected in this gem. Mr. Maugham, thinks highly of Mrs. Parker as a versifier. "Her rhymes are as inevitable as they are often unexpected," he tells: as when she rhymes "suave" and "have," for instance? The reader with $2.75 to spend on a book, and who has never met Mrs. Parker at a party, may be able to resist her charms better than Mr. Maugham.

◇ ◇ ◇

THE point which I wish to make is this: Mrs. Parker's friends and fellow writers have inflated her reputation until it bears no sensible relation to her abilities. She writes good short stories, of the kind which depend on the evocation of atmosphere rather than on plot; she has a gift of pathos, and a pleasant strain of sentimentality which she covers up with an assumed toughness and cynicism. Her verse is agreeable, but monotonous; she is a sensitive person, and she exploits her sensitivity in rhyme. But whether her sensitivity is the outcome of a real fineness of perception, or simply the result of staying up too late and mingling with too many silly people, it would be hard to say. As with so many things today, Mrs. Parker's publicity is much better than her performance.

◇ ◇ ◇

AS I have shown, several eminent critics and literary figures have done their best to shove Mrs. Parker up Olympus by main strength, instead of allowing her to gambol prettily in the foothills, where she belongs. Edmund Wilson, the critic of the New Yorker, has declined to join in this philanthropic project; to him, Mrs. Parker's work is old stuff; he does not compare her to Cellini or a glass of poison; he even says that "she is not Emily Bronte of Jane Austen": he punches her on the nose—in prose, as a gentleman should—for her shenanigans in the Communist camp which he says "had no other purpose than to promote the foreign policy of Stalin"; but he also says "she has been at some pains to write well and she has put into what she has written a voice, a state of mind, an era, a few moments of human experience that nobody else has conveyed." Obviously Mr. Wilson works for his readers, and not for the publishers; what he says about Dorothy Parker is real criticism, and not foolish and hysterical blubbering over a minor talent.

◇ ◇ ◇

A CRITIC need not be cold-blooded, but it is as well for him to keep a certain chill on his mind. Too much is written these days, and little enough rises even to the dignity of the second-rate. If critics throw themselves into ecstasies and froth at the mouth like dervishes over any writer who is reasonably literate, they merely assist in debauching public taste.

## He Was Tried for Heresy

Students of the Old Testament recall that it is just 50 years since Professor Robertson Smith came to an early grave after a brilliant career in college and many worries while in the Chair of O. T. Literature in Aberdeen, Scotland. An article on the Bible in the Encyclopaedia Britannica disturbed the peace of the Free Church of Scotland, the "fathers" hailing him before the ecclesiastical courts for heresy. Modern views were just appearing in the class rooms of that day and Professor Smith of Wesley College, Headingley now writes: "Modern Biblical Scholarship in this country owes more to him than to any other one man." He was small and slight of stature, a sister and brother in youth being victims to tuberculosis, the disease reaching him at 45. His favourite text was "He that believeth shall not make haste," Isaiah 28:16.—St. Thomas Times-Journal.

## THE FISHERMAN OF BERCHTESGADEN

## "Road-Show" Movies

(OTTAWA JOURNAL)

A FEW days ago we ran across a friend berating the movie theatres of Canada for holding back the good movies. "For Whom the Bell Tolls," the big colour job done on Hemingway's novel at a cost of we don't know how many millions, has been shown in the States for about a year now, he said. "Our Canadian theatres are not bothering to bring it here because they know they can get good money out of cheaper pictures right now with all the war business going on."

This seemed a curious attitude for a theatre man to take so we looked into it. On examination it appears that the movies, like newspapers, get blamed for a lot of things they cannot help.

The fact is that the Hemingway picture has not yet been released on the usual commercial theatre circuits in the States but is being paraded around the country as a "road show" at about a dollar a seat. The producers tried to bring it into Canada on the same basis but ran smack up against our Wartime Prices Board. To sell a movie seat for a dollar would be raising prices and against the law. "But this is a super movie", said the producers. To which the Government could only reply that it presumed a lot of producers would feel the same way about a lot of productions. Let one movie sell for a dollar and who's to say "no" to the next man.

Before the price ceiling Canada used occasionally to get those "road show" movies—for instance "Gone With the Wind". But today they are out, and will probably remain out. "The Song of Bernadette" is another road show picture now selling in the States at high prices that won't likely appear here for a good while.

It is highly improbable that the producers will release their road show pictures in Canada at regular prices while they are still available in the States at those prices. Indeed one authority thinks it possible that even when the Hemingway picture goes on regular circuit in the States the producer will not so release it in Canada but will hold it back until the end of the price ceiling regime and then let it go on the road at the best prices it will bring. But such a decision seems a bit risky. By the time our price ceiling legislation is removed the bell may be tolling for a lot of people, including Mr. Hemingway and the producers.

However, we're getting deeper into this than we had intended. It started merely as a piece to set straight a few idle rumours. Canadian theatre people aren't holding back movies. And before our friend starts blaming the Wartime Prices Board he had better consider, too, whether he is prepared to face the increased cost of movies that would come if the price ceiling was lifted. Prices in the United States have gone away up whereas our own, except for taxes placed upon them, have clung to their own level.

The fact is that Canadian movie theatres are doing a fine job in the effort with very little fanfare. Theatres are given free for victory loan pictures or speeches, and every week brings something new in the line of war campaigns—for recruits, metal scrap, paper, victory gardens. Canada's movies have got behind these with a will and for the most part without charge. In the light of this it is surely a little rough that they should be blamed for carrying out the Wartime Prices Board's regulations.

## Identified

As a youngster, Charles M. Schwab attended the village school at Loretto, Pennsylvania. Now the schoolmaster was an ardent geologist, and one day asked that each child bring a specimen of some kind. These he agreed to identify and describe, one by one.

Accordingly, on the appointed day a great pile of stones was stacked up in the little building. Young Schwab's contribution was a broken brick.

In due course the teacher took up the specimens.

"This," he said, "is a piece of feldspar from the crossroads." He took up another stone. "This," he continued, "is a piece of the argillaceous sandstone from the quarry."

Then, picking up the brick, and turning with a quick and certain instinct to the boy who brought it, he remarked severely, "And this is a piece of impudence from Charlie Schwab."—Wall Street Journal.

## Excess Profits Tax

Whatever else Mr. Ilsley achieves in his forthcoming budget, it is devoutly to be hoped that he makes some broader and wiser provision for "averaging" business profits and losses than is now the case.

In 1942, the Government did allow a very limited averaging of loses by corporations for income tax purposes. Thus a loss of $100,000 by a business firm in 1942 can now be deducted from profit before computing income tax on 1943 account.

But both Britain and the United States have wisely gone further than that. In both countries there is provision in their EPT legislation to deal with profit deficiencies below the prescribed "standard" level of profits.

For example, if a firm in either of these countries had a $500,000 profit in the EPT "base" period, and was able to earn, say in 1943, only $300,000, then this "deficiency" of $200,000 can be taken into consideration in the computation of EPT.—Financial Post.

## Within Reason

In an excellent address on "Canadians and Canadianism," a speaker at a Vancouver service club forecast a possible population of 150,000,000. It is a wild guess, very wild in fact. Competent judges a few years ago estimated the possible growth of this country to a total of 25 to 30 millions within the foreseeable future. Only a few weeks ago, able speakers at the Herald Tribune Forum in New York presented expert testimony confirming the estimate of 25 millions. We have vast resources and great possibilities of development. But the area of possible concentrated population in Canada must continue for a long time to be along a comparatively narrow strip, running east and west. If trends of population in other parts of the world mean anything, then the figure of 150 millions is fantastic. — Vancouver Sun.

## On Speaking Clearly

If logic is the science of correct thinking, then grammatical expression is logic made audible and visible. Incorrect and inaccurate speech and writing reflect loose and irrational processes of thought.... Muddled and erratic thinking, with its assured concomitant, muddled and erratic expression, has defeated many an ambitious and otherwise worthy person. Precise and tasteful expression has nine times out of ten been the greatest contributory factor in personal success. He who has little to say, but is able to say that little well, is of infinitely greater value to himself and to society than he who has little or much to say and says it vaguely and bunglingly and otherwise badly. To know really is to be able to express correctly. Expression is at once a part and a manifestation of knowledge.—From "Get It Right," by John B. Opdycke.

## Cheap Politics

A pretty cheap display of politics was staged by certain members of the opposition in the House of Commons last week in regard to the Winchell incident. Walter Winchell, well-known American writer and broadcaster, recently paid generous tribute to Canada's war effort. Presumably, he got most of his material from the official monthly booklet "Canada At War," an excellent and timely publication which has wide circulation both in Canada and the United States.

This publicity, given gratis and voluntarily by Winchell, could not have been purchased at any price. It is of the very kind that we have long sought in the States to promote United Nation goodwill and off-set isolationist and Axis inspired propaganda.

But Messrs. Bruce, Hanson and Graydon, and some of their newspaper supporters outside the House, instead of approving this bit of good fortune, "damned if you do and damned if you don't." They have insulted a good American friend of Canada. Other famous U.S. broadcasters have, The Financial Post is informed, reversed plans to devote special attention to Canada. The implication of some of the critics that Winchell's attention to Canada was purchased is the most serious charge that anyone can possibly make about a newswriter or commentator. No wonder other outstanding U.S. commentators will be wary of exposing themselves to this sinister imputation.—Financial Post.

## Hard To Believe How Time Flies

MAY 31

**1914** Eighteen-months-old Fred Allen falls from an upstairs window and is fatally injured.

Extensive improvements are being made to the clubhouse of the Peterborough Golf and Country Club.

Inmates of the Protestant Home are given a motor ride to Chemong Park by members of the Peterborough Automobile Association. Ten cars are used.

The mother of W. H. Peryer, bandmaster of the local Salvation Army band is drowned in the sinking of the Empress of Britain.

Peterborough preachers make pulpit reference to the loss of the liner.

**1924** Peterborough fire department sends chemical truck to Millbrook to help fight a fire in a row of frame buildings.

Car driven by D. Hughes-Charles, former manager of the Bank of Commerce here overturns on the Chemong Road and his son is badly hurt.

The Peterborough Graduate Nurses' Association decides to make a grant of $50 to the local Health Association.

George Cookman, former provincial constable, returns after a long illness in Christie St. Hospital.

Hastings juniors open the lacrosse season by defeating Campbellford 9 to 2.

**1934** T. P. Lancaster, Conservative candidate opens his campaign with meetings at Keene and Warsaw.

The explosion of a gasoline tin seriously injured 16-year-old James Moore of Smith.

Manager Harry Beal of the gas department is ordered to secure a supply of American coal in anticipation of a miners' strike.

The thermometer advanced to 86 degrees in the shade today the highest mark of the year.

Mrs. J. H. Rowe is re-elected president of the local W.C.T.U. by acclamation.

## Contemporaries

### WEATHER FORECASTS

The war and the tremendous increase in air transport have caused a great expansion of weather reporting and forecasting in Canada. This is one service that should not be cut down when peace comes. Whatever millions annually such a service costs the country it could and often does save many times the figures by saving lives, cattle and other stock on the prairie, forests and fishing craft and by enabling transportation services to make preparations.—Edmonton Journal.

### FRENCH IN MONTREAL

The extent to which the English-speaking population of Quebec province is concentrated largely in Montreal is reflected in the recent census bulletin showing the breakdown of the province's population by racial origins and language, as of 1941. In the province as a whole, those speaking French as their mother tongue account for 82 per cent of the total population and English-speaking 14 per cent. In Montreal proper, the percentages are 66 and 21 respectively.—Montreal Gazette.

## Letter To The Editor

### BAND SHELL FOR PETERBOROUGH

Sir,—We have read a lot lately about plans to improve our fine city. All have been excellent. But to date there has been no mention of what to my mind is a necessity in any city or town, a band shell. We have a lot of people who like music, and there is no better amusement than a good band concert on a summer night, both for our young folk and for the old as well. Victoria Park has an excellent site for a shell with a natural hill, and it would pay well to keep the young folk off the main street, at least a couple of nights a week. We have a good military band with an excellent leader, and after the war Peterborough could build up a musical organization to be a credit to the city as it has been in the past. How about having a real up-to-date shell to attract both citizens and tourists?

A lover of good music.

MRS. W. DORRINGTON, SR.

## A Bible Message

But now thus saith the Lord that created thee, O Jacob, and he that formed thee, O Israel, Fear not: for I have redeemed thee, I have called thee by thy name; thou art mine.... I will say to the north, Give up; and to the south, Keep not back: bring my sons from far, and my daughters from the ends of the earth; even every one that is called by my name: for I have created him for my glory, I have formed him; yea, I have made him....

I, even I, am the Lord; and beside me there is no saviour. I have declared, and have saved, and I have shewed, when there was no strange god among you: therefore ye are my witnesses, saith the Lord, that I am God. Yea, before the day was, I am he; and there is none that can deliver out of my hand: I will work, and who shall let it? (Isa. 43: 1, 6, 7, 11-13.)

◇ ◇ ◇

Thus saith the Lord the King of Israel, and his redeemer the Lord of hosts; I am the first, and I am the last, and beside me there is no God. And who, as I, shall call, and shall declare it, and set it in order for me, since I appointed the ancient people? and the things that are coming, and shall come, let them shew unto them.

Fear ye not, neither be afraid: have not I told thee from that time, and have declared it? ye are even my witnesses. Is there a God beside me? yea, there is no God; I know not any. (Isa. 44: 6-8.)

## Unconsidered Trifles

The major was inspecting a cavalry squadron somewhere in Yorkshire. Riding down the ranks, he stopped in front of one recruit, and said:

"Now, my lad, have that saddle and harness brighter in the morning." Turning to the sergeant-major, he said, "See to it, sergeant-major."

The next morning the saddle and harness were still dull, so the major said: "I thought I told you to clean them for today."

The recruit answered: "No, sir, you told the sergeant-major to see to it."

YOUNG LIBERALS' CONVENTION OPENS IN WINNIPEG—Here Senator A. L. Beaubien of St. Jean Baptiste, Man., Left, welcomes Hon. Ernest Bertrand, Federal Minister of Fisheries, and other delegates to the Young Liberals' convention at Winnipeg, Man. The largest delegation, 90, was from Quebec.

Mr. and Mrs. Charles Roberts.

Pte. Harry Gordon left on Sunday for his post after spending a furlough with his family here.

Miss Beatrice Crawford, Toronto, spent the week-end with her many friends in the village.

Mr. Fred L. McKenzie returned home on Sunday, after attending the convention of the Ontario-Quebec Division of the Canadian Weekly Newspapers Association in Niagara Falls.

## Millbrook News

Miss Jessie Clarke, of Weyburn, Sask., is visiting Mrs. S. E. Eakins, coming here from Havelock, where she was the guest of her brother, and his wife, Mr. and Mrs. Wesley Clarke. Mr. Clarke, who is manager of the Bank of Toronto, has not been in good health for some time, though recovery is gradually being made.

Mr. and Mrs. Joseph Lancashire, who spent the winter in the village occupying Miss M. E. Duncan's house, Anne street, have returned to their farm homestead south of the village.

Mrs. A. J. Scott, who spent the winter with Mrs. L. J. Morton, has reopened her own home, King street west, for the summer months.

The local Board of Health, Ivan L. H. Gray chairman, has set May 29 to June 3 as Clean-Up Week, and property owners are warned to have their cellars, premises, lanes and vacant lots cleaned up according to instructions issued. Failure to fulfill this responsibility will mean that any expense involved in the prosecution of doing so will be added to their municipal taxes.

Mrs. E. J. Nattress and two children, of Cobourg, have been visiting Mr. and Mrs. Harold Nattress.

The United church at Baillieboro will be the place of meeting for the convention of the Cavan and South Monaghan Religious Education Council on Wednesday, June 14, with Rev. Dr. Fletcher, of Bowmanville, as guest speaker.

Mr. and Mrs. Lynden Sanders have moved into the home which formerly belonged to the late Mrs. Wentworth Gray, from the Pethick apartment which they had occupied since their marriage.


## A Help to Those Who Are Past Middle Age

When men and women get past middle age their energy and activity, in many instances, begin to decline, and their general vitality is on the wane.

Little ailments and sicknesses seem harder to shake off than formerly, and, here and there, evidences of a breakdown begin to appear.

Now is the time those wishing to help maintain their health and vigour should take a course of Milburn's Health and Nerve Pills.

They help tone up and invigorate the patient by their tonic action on the system.

Price 50c a box, 65 pills, at all drug counters.

Look for our trade mark a "Red Heart" on the package.

The T. Milburn Co., Limited, Toronto. Ont.


# WITH THE BOY SCOUTS

Members are asked to reserve Wednesday, June 14 to attend the Scouters Club meeting out at the Scout ground. If you have a car that will help one or two more to get out there, phone President Earl McNabb. If the executive committee of the local Scouts Association is not known, this will be your opportunity to meet them as they are joining the Scouter's club for this occasion. This is for every Cub and Scout officer and every assistant, and arrangements are being made now.

**At St. Luke's Cubs**

The opening grand howl was led by Billy Minnie, Baloo Tennan, one of the new assistants taking the Pack in its opening prayers. The Blue Six took top points in the game of Leapfrog and Somersault. 1st and 2nd Star work being the main items of instruction. Jack Bertrand was successful in his test for National Anthem. A letter of thanks was received from Baloo Pearse for the Scout fountain pen and also a message to the Pack on the keeping to the fore the name of the 2nd Armour. Plans for a Cub Camp are being made to be held sometime in June, each boy being requested to ask his parents permission to attend. Two new assistants were welcomed to the Jungle. Mr. Trennan was appointed as Baloo and Miss Wyatt as Raksha. Douglas Baptie led in the closing grand howl.

**All Saints Pack**

Following the opening grand howl which was led by Bryon Young, games and instruction work were carried out. Each Sixer was detailed to give a full list on the names and particulars of every boy in his Six. At the Red Flower the story of how Mowgli entered the Pack was told by Akela.

**Sacred Heart Pack**

During the past two weeks, some progress has been noted in the Cubs on inspection. Jim Clarke and David Theobald both had the opportunity of leading the opening grand howls, games of "King of the Jungle" and "Strike and Pin" were played with enthusiasm with Gerald McMurray making some of the leading passes in the latter. We were glad to welcome to the Pack two new Chums, Jerry McCormick and Ronald Chambers. Various tests were passed. Knots: Gerald McMurray, Tommy McLean, National Anthem, Terry O'Leary; Ball throwing, Tommy McLean and Jim Clarke; Leap frog and somersault: G. McMurray, Murray Byrne and T. McLean. Assistant Commissioner A. Hope visited the Pack and led in a relay game. The Red Six were duty Six last week. Jack Kennaley lead in the closing Grand Howl.

**St. John's**

The Pack: The meeting was held indoors this week as Donald Dawson and John Nesbitt make their entry into Cub Life through the investiture ceremony. This ceremony was carried out immediately following the opening exercises, Don and John being introduced by their respective Sixers.

Instruction period was followed by Flag relay. Instruction on Signalling and Cleanliness was also carried out. At Red Flower, Baloo announced that Raksha Baxter was now in charge of a Pack in Ottawa and also the news that Mr. Baxter had been wounded in Italy. Akela announced that one of the Pack was leaving on transfer to St. James' and asked Albert Cunningham to renew his Cub promise before taking the trip. Trevor Mitchell and Bobby Burgess passed Knots, David Bacon, Ball Throwing. The White Six won the Jim Wallace trophy for the last competition.

The Troop: Immediately after opening, Scouter gave a report on the results of the wide game last week. The Troop was divided into two groups, all instructions given under map reading regulations. The game took the boys into various districts over the city, the only draw back being the swarms of mosquitoes reported from all fronts.

Some talk on a week-end game started and it is thought that such an affair can be held over the next week-end. Those Scouts interested should make sure to attend the Troop meeting Friday for full instructions.

**Chins Up Tea**

St. John's Mother's Auxiliary are holding their semi-monthly chins up tea in the home of Mrs. George Groombridge, 296 Rogers street on Wednesday May 31. All Scouts and Cub mothers are cordially invited to attend.

Honorary District Commissioner in town, an old friend and district commissioner, John T. Hornsby, was in town over the week-end. He dropped in on your scribe just to say hello. Now that he is back from the west we may be able to see a little more of him, but he left for Ottawa this morning.

## Havelock News

Miss Jean Rogers, of Toronto, has returned to Belmont Lake to spend the summer months with her parents, Mr. and Mrs. John Rogers.

Sgt. Harold Kennedy, Toronto, spent the week-end with his parents, Mr. and Mrs. Alex. Kennedy.

Rev. and Mrs. J. W. Wilkinson and family spent a few days at their summer cottage at Carnarvon.

Misses Marilyn Hutchinson and Helen Price spent Saturday in Toronto.

Miss Josephine Hoffman and PO. Erroll Hoffman, R.C.A.F., of Toronto, spent the week-end with Mr. and Mrs. Joseph Hoffman.

Mrs. Joseph Little and daughter, Miss Marguerite of Toronto, spent a few days at the home of Mr. and Mrs. William Rice.

Mrs. Ray Moir and son Lynn returned to their home in Hamilton after spending the past month with

SIGNS OF TIMES—CASSINO—Shrapnel has made this roadside sign in Cassino useless for anything but to remind the passerby that the air here was one loaded with sudden death. This quiet Italian mountain town that the Nazis converted into a powerful fortress barring the road to Rome has now ceased to exist as a town. There remain only piles of rubble.


Paint with ALABASTINE

over WALLPAPER, WALLBOARD PLASTER or other SOLID SURFACES

ONLY 70¢ A 5 lb. package

WHY PAY MORE? ALABASTINE dries quickly without odour. Wide choice of beautiful tints. Sold at all Hardware and Paint Stores.

EASY to mix EASY to apply

Water Paint for Walls and Ceilings

E1-44

You're so pretty

...when you keep your skin looking exquisitely clean, soft, smooth ... with Dorothy Gray Dry-Skin Cleanser. Creamy-rich ... ideal for sensitive, dry or thin skin. $1.25

For toning and whisking off last traces of cleansing cream—use Orange Flower Skin lotion—wonderful to use before applying night cream. $1.10.

Dorothy Gray

Copyright 1944, by Dorothy Gray (Canada) Ltd.

G. TAMBLYN LTD. PETERBOROUGH

Dorothy Gray HOT WEATHER Cologne — Large 11-oz. Bottle In Assorted Odors 1.05 Delightfully Cooling and Refreshing

# TAMBLYN

## Features Seasonable Requirements

"Good Health" is undoubtedly the most precious of all our possessions. Without "Health" we are handicapped beyond measure—both as to our ability to carry out our allotted daily tasks, and in our leisure time to make the most of our pleasures. It is therefore incumbent upon us all to conserve and promote for ourselves the greatest possible degree of "Well-being." Exercise and plenty of sunshine are of course most essential in the furtherance of this idea. Unfortunately most of us are prone to "overdo" and many times cause ourselves considerable harm and bodily discomfort by a too strenuous application of the "Outdoors" at the beginning of the season. With this thought in mind your Tamblyn Drug Store this week is featuring "Seasonal Requirements"—Liniments for muscular soreness—Deodorants for daintiness—Creams and Lotions for sunburn and "Victory Garden" hands—Goggles for eye protection—Aids for Foot comfort and any number of other requisites for Health and Comfort, many of which are included in this list of

## Suggestions and Bargains for the Balance of the Week

PAR-OL — A heavy Paraffin Oil of absolute purity. Specially refined for internal use. Special 49¢

VITAMINS For Summer Food Supplement

VITAMIN B1 (Thiamin Chloride) 1 mgm. TABLETS — 333 Int. Units. Recommended for loss of Appetite and Sluggishness of the Digestive Organs. Bottles of 100 .... 49¢

HALIBUT LIVER OIL CAPSULES — Each Capsule Contains 5,000 Units Vitamin A, 500 Units Vitamin D. 50's 69¢—100's 1.19

SUNSHINE ALL YEAR AROUND with ALPHAMETTES — For Essential Vitamins A and D — 25 1.00, 50 1.85, 100 3.50

BEEF, WINE and IRON with Vitamin B1 — A Real Stimulating Tonic. Reg. 1.00 79¢

FROSST NEO-CHEMICAL FOOD CAPSULES For Children or Adults — 50's — 1.25, 100's — 2.25

SANTAX TISSUE — Large Rolls Pure and White 5 for 27¢

Good News! Good News! Good News! June Good News is now in all Tamblyn Stores

First Canning Recipes — Rhubarb, Pineapple Conserves

Enlargement SPECIAL — From Your Own Choice Negative To Size 6" x 8" Mounted in Beautiful BERWICK FOLDER 47¢. Colored in Oils 55¢ Extra

Germolene — Soothing and Healing 23¢ 49¢

ENO'S FRUIT SALT — Keeps you in the Picture of Health 59¢-98¢

DAGGETT & RAMSDELL Perfect CREAMS — Cold, Cleansing and Vanishing 29¢ and 55¢

SAPHO LIQUID — Exterminates Moths—Bugs—Flies Mosquitoes. 8 oz. 24¢—20 oz. 47¢

GIN PILLS — For the Relief of Backache and Kidney Ills 39¢-69¢

Every Woman Needs Hand Lotion — HINDS Honey & Almond CREAM 25¢ 45¢

Needs for the Home

OXYDOL 23¢ | P&G SOAP 5 for 24¢ | Sani-Flush For Cleaning Closet Bowls 29¢ | LUX 23¢

LIFEBUOY 2 for 11¢

JOHNSON'S WAX 16 oz. 59¢, 31 oz. 95¢

CHAMOIS 75¢ 1.25 1.65

IVORY SOAP Medium Size 3 for 17¢

| | |
|---|---|
| Lemon Polishing Oil.. Reg. 25c— | 18¢—2 for 35¢ |
| Cashmere Towels | 15¢ |
| Climax Cleaner | 44¢ |
| Lysol | 35¢-65¢ |
| Creosol, reg. 25c 19¢, reg. 50c | 39¢ |
| Household Ammonia | 20¢ |

Vap-O-Rite 25¢-65¢ 1.25

TAMBLYN SAFE-T-DRY-KLEENER — A Most Satisfactory Cleaning Fluid for Household Use. Hardwood Floors, Rugs, Upholstery, Ladies' and Men's Clothing, etc. 1 Gallon 49¢ Plus 25c for Container

Di-Chloricide 1 lb. 53¢

| | |
|---|---|
| Bon Ami | 15¢—2 for 25¢ |
| Naphthalene Balls, lb. 17¢, 2 for | 33¢ |
| Naphthalene Flakes— lb. 17¢, 2 for | 33¢ |
| Larvex | 83¢-1.98-2.98 |
| Moth-Tox | 49¢ |
| Flyocide | 25¢-49¢ |

CAMAY 2 for 11¢

SUNLIGHT SOAP 2 for 11¢

WHISKS Reg. 35c 29¢

PALMOLIVE Small, 2 for 11¢

BiSoDoL — For Gas Pains Indigestion Due to Excess Acidity 55¢

For Quick Relief from CORNS use FREEZONE 32¢

MODESS — Household Package 48's, 85¢

LEATHER BILLFOLDS — Excellent Quality 2.25-2.75-3.25

CHIPSO 23¢ | OLD DUTCH CLEANSER 2 for 19¢ | LUX TOILET SOAP 2 for 11¢ | RINSO 23¢

2-WAY INVISIBLE INSECTICIDE SCREEN PAINT — Protects the Home from Flies, Moths, Mosquitoes 59¢ — 98¢ — 1.65

Sheer Liquid Stockings 49¢

Tints and Dyes — TINTEX 15¢—2 for 25¢; RIT DYES 15¢—2 for 25¢; SUNSET DYES 15¢—2 for 25¢; DIAMOND DYES 15¢—2 for 25¢

VASELINE HAIR TONIC — The Ideal Hair Dressing 50¢ 85¢

MENNEN MENTHOL-ICED LATHER SHAVE — For a super-cool and refreshing shave try this grand menthol-iced whisker wilter. 39¢

SPARKLE TOOTH PASTE — Beautifies and Whitens the Teeth. Special 19¢

Only PEPSODENT TOOTH PASTE Contains IRIUM — LARGE TUBE 45¢, MEDIUM TUBE 29¢

ALL IN ONE — A new step forward in nutrition ... your five vital vitamins, plus 3 essential minerals! plus yeast in one tiny tablet. A month's supply only $2.15

OUR QUALITY LEADER — Dr. West's — 50¢

WAX PAPER — 100-ft. Rolls Special 22¢

339 GEORGE STREET PETERBOROUGH

STORE HOURS: 8.30 a.m. to 10 p.m. Daily, Saturday, 8.30 a.m. to 11 p.m.

TELEPHONE 9901

HUME TWINS IN DEAD HEAT—With hands clasped, Michigan's famed Hume twins, Robert on Left, and Ross on Right, are pictured as they broke the tape in a dead heat to win the one mile run event of western conference track meet at Illinois' Memorial Stadium, Champaign, Ill. The twins' winning time was marked at 4.25.4. The Wolverines piling up 70 points won the big 10 classic for its second straight time.

# Westclox Trims Brintons 8 to 5

Westclox's ability to come through with a late rally stood the champions in good stead in their game with the Brinton's in the Girls' Softball League at the Bowl Tuesday night. The score was tied 5-5 when the Big Bens went to bat in the final frame and they succeeded in pushing over three runs to take the verdict 8 to 5.

It was the best-played game of the season so far and was run off in quick order with both teams doing some nice defensive work.

Westclox came up with a new pitcher who will probably be of much service to them this season in the person of Joyce Withers, last season with Johnson Motors and one of the youngest players in the loop. She showed a lot of speed last night and the Brinton's couldn't do much against her delivery. Jean Castle did the catching with Isobel Bullock in the outfield.

Brintons, who won the Intermediate title for the past two seasons, came up with a smart team and showed that they will be tough opposition for all and sundry. B. Stinson pitched steady ball for the Carpet-makers and the whole team played good ball. In fact it was anybody's game until the final frame.

Brintons scored twice in the second inning to lead 2 to 0 and Westclox wiped out that margin with three runs in the third only to have the intermediate title-holders come back with a trio of counters in their half to move in front 5 to 3.

Brintons were blanked for the rest of the game while the Big Bens picked up a run in the fourth to make it 5 to 4, tied the count with another marker in the sixth and finally pushed three runs across in the ninth to win. It was an exciting finish to a fine game.

Westclox — Aggie Anderson cf, Nona Whetung 1b, Isobel Bullock rf, Marg. Hawthorne 3b, Viola McLean ss, Verna Patterson 2b, Joyce Withers p, Jean Castle c, Barbara Rome lf.

Brintons—Teresa Batley 3b, Betty Hamblin rf, J. Vass c, M. Thomson 2b, Doris Walker cf, H. English ss, E. MacKenzie 1b, M. Walling lf, B. Stinson p, B. Perry lf, J. Steinburg pinch-hitter.

By Innings—

| | |
|---|---|
| Westclox | 003 101 003—8 |
| Brintons | 023 000 000—5 |

# Drafting Defeats De Laval 20 to 14

Drafting defeated De Laval 20-14 in an Industrial League fixture last night. The Cream Separator boys went ahead in the first inning but steady hitting and good pitching soon put the Blue Print boys in the lead.

Shaughnessy, Kemp and Corell went best for the Drafting while Mayfield, Harrison and Donlon were the pick of the De Laval aggregation.

Score by innings:

| | |
|---|---|
| Drafting | 450 015 230—20 |
| De Laval | 501 010 214—14 |

The teams:

Drafting—Shaughnessy, lf, p; McQuaig, c; Kemp, p; Bedford, 3b; Correll, 2b; Dunford, ss; Waterman, lf; Mathison, 1b; Gourley, rf; Geraghty, c; French, cf.

De Laval—Harrison, 2b; Dyer, rf; Bell, 3b; Mayfield, ss; Turner, lf; Gordon, 1b; Donlon, c; Nieman, 1b; Heffernan, cf.

# Shamrocks Win From June Bugs

On Tuesday night St. Mary's Shamrocks and June Bugs battled in a game of ball. The Shamrocks took the lead from second inning. Some costly errors were made by the June Bugs which enabled the Shamrocks to bring in more runs, the score being 15-4.

June Bugs—June Blogett, Sheila Kelly, Sheila Donelly, Jean Russel, Jacquline Rose, Helen Lagroe, Irene Meade, Gladys Williams, Betty Schiarizza.

Shamrocks—Bernice Brown, Marion Redmond, Marcelle Fontaine, Jean Terrio, Helen Carravaggi, Gertrude Cadiar, Bernadette Blow.

# Named Donald Duck

*LONDON, Ont., May 31—(CP).—Pte. Donald Duck, more inclined toward air travel than his web-footed namesake of cartoon fame, was one of 29 Ontario soldiers to graduate as a trained paratrooper from the Canadian parachute training centre at Shilo Camp, Manitoba, receiving his wings at a ceremonial "Wings Parade," there.*


Minora Blades Mean

HAPPY SHAVING

Comfortable shaves at a real saving—that's the net of the Minora story. It's the quality blade in the low price field.

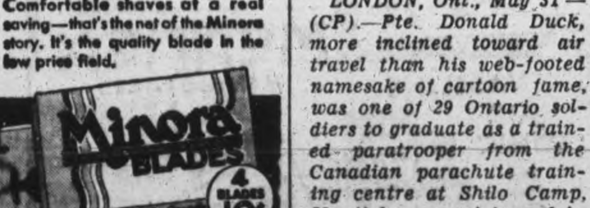


MAKE YOUR OWN CIGARETTES WITH

MACDONALD'S Fine Cut

THE FINEST TOBACCO YOU EVER SMOKED


# Tag Wrestling Delights Peterboro Crowd

Peterborough wrestling fans got their first look at tag team wrestling at the Tunney show at the Brock Street Arena last night and they liked it, even though the popular heroes Frankie Sexton and Nick Elitch took a beating at the hands of that pair of arch villains, John Katan and Bunny Dunlop.

The bad men won the battle by taking two falls in a row after the popular choices had won the opening fall.

The deciding fall did not make a hit with the customers in the pews however for there was skulduggery of the deepest dye and Referee Bert Maxwell missed it. John Katan had been giving the rotund Elitch the well-known works in the ring and finally clamped a headlock on the hapless New Yorker and steered him over to the corner where partner Dunlop laid a right swing on Elitch's jaw. He went down in a heap and Katan promptly dropped on him for the fall.

The rules of tag team wrestling are of course that there cannot be a change of partners until the man outside the ring is tagged by his teammate. In this case it was Elitch who was tagged—and plenty hard.

Angry fans swarmed around Katan and Dunlop as thy made their way to the dressing-room but the doughty pair got away without difficulty.

The team battle provided plenty of lively action and excitement and the comedy element was not neglected either. For the most part the teams adhered to the rules so far as keeping out of the ring was concerned, although all four were mixed up inside the ropes on several occasions. But the partners outside the ring sneaked in a lot of useful moves. Everytime Sexton would work an opponent over into the corner where Elitch was standing the human pile-driver would butt the enemy with his head and similarly Katan would drag his opposite number over to where Dunlop was waiting to be tagged and the Toronto strong man would usually land a couple of punches where they would do the cause the most good.

The teams started off like a couple of cagey hockey coaches with Dunlop and Elitch as the opening contenders. But with the bell Elitch rushed back to his corner and tagged Sexton who took over the battle and Dunlop immediately ran to his corner and substituted Katan for himself. Then it was fast and furious. Katan would start a gouging attack on Sexton or Elitch and get him groggy and then send in Dunlop for the kill but the heroes weathered the storm with Elitch in the limelight because of the effective way he used his head as a battering ram to jar his opponent. On one occasion he shook up Dunlop with a series of head bumps and Katan went in to take over the battle. He got a couple of jolts from the concrete dome of the New Yorker and decided that was plenty so he rushed back to his corner and tagged Dunlop to go back in. Later Elitch sailed into the ring when trouble threatened and butted both opponents through the ropes.

**Dunlop Is Thrown**

Finally however at 25 minutes of rapid-fire battling Sexton got Bunny Dunlop groggy with a series of neck twisters, worked him over to the Elitch corner, the rotund Nick hammered him with his head and Dunlop was out cold. All Sexton had to do was spread him for the fall. When Bunny finally came to he started fighting with Katan who had rushed in to pick him up.

From then on however the bad men team had the advantage. Elitch tried hard but he lacked the height and poundage of his opponents and Sexton was at a disadvantage as a result. With a partner something after the style of Toar Morgan he probably would have taken the argument but as it was the handicap was a bit too much for him. He did the bulk of the wrestling against both Katan and Dunlop and easily held his own but when Elitch had to take over the fighting the New Yorker weakened and he proved to be on the losing end of the next two falls.

The Katan-Dunlop combination took the second fall, after giving Elitch the works, by the simple expedient of having Katan toss the smaller portion of the Sexton team through the ropes a couple of times. Elitch was badly shaken up the second time and was counted out. He had to be helped to a bench by his partner and spent the rest period stretched out on a seat, instead of going to the dressing-room. It was Elitch who was victim in the last fall too, taking a lot of punishment from Katan chinlocks and then winding up by taking a Dunlop punch to the jaw that ended the battle then and there.

**A Grim Bout**

The preliminary bout between the tough Strangler Bob Wagner and the equally durable Vern Baxter proved just as stubborn an argument as had been expected and went thirty minutes to a draw, after the two powerful men had given each other a thorough gruelling. Wagner, tougher than ever was the aggressor oftener than the fast-moving Baxter, but the latter caused the Strangler plenty of grief when he went on the attack. Once he drove Wagner all over the ring with a barrage of punches to the jaw, and then followed up with a couple of dropkicks. The Strangler weathered that blow however and then he resumed his punishing holds on Baxter's neck, varied with a few stepover toe holds that had the classy coast performer in difficulties. It was tough, hard going, with both men giving all they had.

Wagner was so stirred up that when a spectator rattled the ropes as the Strangler tried to use them to get some extra leverage he climbed down out of the ring and threatened to attack the fan.

The end of the thirty minutes found both battlers still full of fight.

Bert Maxwell was the referee and the timer and announcer was Fred Scates who managed to keep his official chair out of the battle on this occasion.

# SPORTS—Day by Day

By FRED D. CRAIG

One of the best battles of the Men's City League season should develop tonight when St. Peter's and Plazas tangle in a game with second place at stake. Right now the two teams are tied with two wins and a loss, a game behind the leading Switchgear. The winner tonight will have undisputed possession of the second slot and will cut the margin of the leaders to half a game so this is one of the most important clashes of the campaign to date. St. Peter's played nice ball to win easily over the Soldiers Monday and if they come back with the same sort of a game tonight Plazas will have their hands full. Gene Reynolds who stopped the Military Training Centre very effectively will be sent in against the Starr-Ellis combination with Bob Carlson doing the backstopping. It is Terry Wood's turn to work for Plazas and he may get the call while Eddie Starr will work behind the bat. Both teams will be at full strength and with so much at stake tonight's game should be one of the pepperiest of the season. It will be called at 6.45 o'clock sharp. Tomorrow night's City League menu calls for the Soldiers to meet Switchgear, the first time those teams have met in a league game this season.

* * * * * *

**The Girls' Softball League will swing back into action tonight and the fans will get a chance to look at a whole lot of new faces for two of the baby teams of the current season will make their debut. Westclox seconds made up of young players who will be making their first appearance in the loop will be stacked up against the Quakers who are also getting their first experience under fire tonight. The Baby Bens have had a lot of candidates for their team and should line up a good outfit while reports from the Quaker camp say that the Quaker team is also promising. Tomorrow night Johnson Motors who started off their season with a win will clash with Aircraft in a game that should be an interesting engagement.**

* * * * * *

## The Mighty Atom

It has been frequently said that Mel Ott, peppery playing-manager of the New York Giants is, pound for pound, the hardest hitter in baseball and the New York pilot showed why yesterday when his potent bat was the biggest factor in a double win scored by the Giants over the Chicago Cubs. All the powerful atom did was to drive out three homers during the twin bill, two in the first and another in the nightcap and as the Giants only won by 6 to 5 and 5 to 4 the importance of the Ott circuit clouts stands out like a broken thumb. Those were his 8th, 9th and 10th homers of the season and put the Giant manager at the top of the home run ladder in the majors. Another Memrial Day feature in the National loop was the fine spot of pitching done by Nate Andrews of the Boston Braves in holding the St. Louis Cards to four hits and shutting them out 1 to 0. Incidentally the only run of that game was a homer from the bat of Tommy Holmes. The Cards took the second game in hollow fashion with Harry Brecheen picking up his fifth win of the year. Whitey Kurowski had two homers in that ball game to help make things easier.

* * * * * *

**In the American League we would be inclined to give orchids so far as yesterday's doings were concerned to Dizzy Trout, pitcher of the Detroit Tigers. Trout not only held the Yanks to seven hits and a run but he made the triumph a one-man affair by coming up in the ninth with the score tied and crashing a homer out of the park. The Yanks were so unnerved by that mighty blow that they proceeded to lose the second game too. Detroit on seven-hit pitching by Hal Newhouser won the nightcap 4 to 1. Mel Harder, the Cleveland Indian curve-baller won his fifth triumph of the season in beating the Boston Red Sox 9 to 3 with O'Neill credited with the loss. Potter of the St. Louis Browns who is pitching steady ball garnered in his fifth win of the season, although he did not finish, in a game against the Washington Senators which was grabbed off by the Brownies 6 to 4. Chet Laabs who hit a lot of home runs last year got his first four-master of the campaign in that battle.**

* * * * * *

## Oshawa Softball

Says George Campbell in the Oshawa Times-Gazette: "The Oshawa City and District Softball Association will have a "Big Four" softball loop this summer, with four teams making definite entry last night at the final organization meeting. O.K. Billiards, Robson Leather, G.M. Main Office and GM-Colts are the four entries and the "Big Four" schedule will open on Friday evening, June 9th, at Alexandra Park. All games will be played at Alexandra Park this season, with a game scheduled for Monday, Wednesday and Friday night of each week. In this move it was felt there will be no confusion as to when or where the "Big Four" softball games are to be played and Oshawa sport fans, especially softball supporters, will know that they can see the local "big league" teams in action, at the same place, every Monday, Wednesday and Friday evening. O.K. Billiards and GM-Colts are drawn for the opening game on June 9th. This will bring together the same two groups of players who met in the hectic 7-game series for the local championship last summer and should get the 1944 season off to a flying start, what with official opening ceremonies and everything. The league executives will supply all diamond equipment, bases, flags, umpires, etc., and will take up the collections at every game. This year's "Big Four" softball league should be the most business-like softball group operated in this city since the days of the famous old "Big Four" league that operated at the Motor City Stadium."

* * * * * *

**Bill Klem, now umpire-in-chief for the National League, was reminiscing about baseball the other day, says Jack Koffman in the Ottawa Citizen. It did not take him long to get around to the famous playoff between the Cubs and the Giants at the Polo Grounds in 1908 following the boner Fred Merkle pulled by failing to touch second base and which the poor fellow never lived down. Klem gets more kick out of recalling the crowd on that occasion rather than the game itself. The Old Arbiter claims he has never seen a mob like it since. There were more people outside than in. Many of those who had tickets couldn't get into the park. John Heydler, then secretary of the National League, couldn't make it. The jam was so terrific the game started 20 minutes before scheduled time. There was no sense in waiting, nobody else could have squeezed into the place. Police and firemen played a hose on wild-eyed fans attempting to break down the center-field fence. It was the only way they could be kept in check.**

* * * * * *

Sporting Chili Con Carne: Another Canadian ball player has made the grade into the big league....Goody Rosen, Toronto boy, who has been playing with the Syracuse club goes to the Brooklyn Dodgers in exchange for Pitchers Bill Lohrman and Fred Ostermueller....Rochester belted the Toronto Leafs from first all the way down to the fourth slot by winning both ends of last night's double-header....The Union team in the City Softball League has apparently never heard the word "hustle."....This seems to be a hard season on catchers....Already Eddie Starr of the Plazas, Holly Mowry of the Switchgear and Girard and Patterson of the U.E.W. have been on the injured list....Incidentally Mowry's finger was not broken as first reported. An X-ray yesterday revealed there had been no fracture....St. Louis Browns are back within half a game of the New York Yanks....They won both ends of a double-header from Washington yesterday while the Yanks were dropping a pair to the Tigers.

## Not War Weary

SYDNEY, Australia, May 31—(CP Cable)—Lt.-Col. L. M. Cosgrove, Military attache to the Canadian High Commissioner's office here, said yesterday on his return from Canada that Canadian casualties since the beginning of the year have been high in Italy and in the air war, but despite this Canadians were not "war weary."

## Name Farm Inspector

BONARLAW, May 31—(ENS)—George S. Eastwood has been appointed inspector of farms in connection with agricultural loans for the County of Hastings. Mr. Eastwood is a former member of Rawdon township council and a veteran of the First Great War in which he won the Distinguished Conduct Medal.

TWO REDS OUT AT THIRD IN NEW YORK GAME—Williams (27), of Reds, sits at third after being tagged out by Bordagaray (33), who is seen chasing Walker who was already declared out by the ump. Action was seen in 5th inning of opener in twin bill at Ebbets Field, New York, between Dodgers and Reds.

# Switchgear Pitcher Shuts Out Union Crew 14-0

Pitcher Bert Harrison of Switchgear came through with the first shutout of the season in the City Softball League last night when he held the U.E.W. team to five scattered singles and the league leaders took their third straight game 14 runs to 0, with the fixture called at the end of the Union's half of the eighth.

Harrison did not give up a single base on balls and was never in any serious danger of being scored on except in the fifth frame when Jackson and Doughty first up for U.E.W. both singled. The Switchgear hurler got out of that spot of trouble without difficulty. Not a U.E. runner reached third base during the game.

Switchgear hammered two Union pitchers for 18 hits and in addition Isaac and Anderson who pitched for the losers issued nine bases on balls and were the victims of some loose support and slow fielding. The winners played snappy ball in the field.

McCormick who batted in five runs had three hits out of five times up, Barney Ashmore had four for six and Don Holmes three for four.

The only loser to do any hitting was Starr Detlor who came through with two blows in three trips to the plate.

Switchgear put the game away in the first innings when they scored three runs, largely due to slow fielding. Padgett struck out. Carpenter singled to right, Ashmore flied to the same field. Playford singled to centre and both came home when Doughty loafed on McCormick's easy fly to right field that went for a

(Continued on Page 13)


TIME-TESTED — PAINTS • VARNISHES • LACQUERS • ENAMELS

For Your Protection, Demand This Famous *Mark of Quality* On All The Paints You Buy.

GLIDDEN'S FINISHES... KNOWN FOR QUALITY

Glidden's Florenamel...

Hard drying and durable enamel that will give protection as well as bright glass! For floors, inside or out. there are several colours: oak brown, light grey, tile red, medium grey, dark grey, green.

Quart 1.55 Gallon 5.20

Glidden's Speedwall...

Easily applied gloss that will dry conveniently in about 8 hours! Use it to brighten walls, ceilings, woodwork . . . bring new life to every room! There are shades to fit every colour scheme: white, sky blue, tusk ivory, spring green, buff, cream.

Quart 1.45 Gallon 5.00

Glidden's House Paint...

Give your house a new looking face with clean new paint! Choose any one of the sunny colors; cream-white, light buff, old ivory, cream, silver grey, cottage brown, bluebell, thistle green, Indian red, outside white.

Quart 1.45 Gallon 4.75

Paint and Color Headquarters

JAP-A-LAC COLOR FOR AMERICA BOOK

Will make recommendations for any Paint Problem in your home

TIME TESTED, DECORATIVE STUDIOS

This book will solve your color problems.

PAINT CLEARANCE

33 1/3 Off regular prices on all discontinued shades and sizes. See our special counter.

A Brighter Basement

A 10-lb. bag of Whitewash Lime and a 7-in. wide brush for applying. Both 59c

WINDOW SCREENS

Screens made from 14-mesh galvo-grey cloth.

| Height | Closed | Open | Price |
|---|---|---|---|
| 10" | 18" | 28" | .45 |
| 10" | 22" | 36" | .55 |
| 12" | 22" | 36" | .70 |
| 14" | 22" | 36" | .70 |
| 14" | 26" | 44" | .80 |
| 14" | 34" | 60" | 1.05 |
| 18" | 22" | 36" | .80 |
| 18" | 26" | 44" | 1.00 |

MAKE YOUR OWN SCREEN FRAMES

White pine moulding, ready to make frames, 5 and 6-foot lengths. Per foot .. 3c

SCOTCH FASTENERS

For making and strengthening wooden joints of all kinds

36 fasteners 25c

Per dozen 10c

SHINGLE STAIN

Med. Brown, Med. Green Dark Green and Dark Red

GALLON 1.29

LINSEED OIL SOAP

Excellent for cleaning. Bulk, per lb. ........ 15c

Skeeter Skatter

Repellent for black flies and mosquitoes. Bottle .............. 35c

69c GARDEN RAKE

Others 95c and 1.25

Lawn Stakes

Steel 4½" high with holes. Each ......... 35c

MOTORS

GENERAL PURPOSE HOOVER. Resistance split phase protected type. Bronze bearings. Solid base —1/3 h.p. Each.. 16.75

¼ h.p. Each .......... 13.20

Step Stools

Selected hardwood, varnished, red trim, folding. Reg. 5.49. Special .. 3.98

Ice Box

Monarch Refrigerator

Plenty of shelf space, white finish. Each ............ 64.50

LINOLEUM BINDING

Aluminum and Brass at..... 5c and 6c Per Yd.

SPORTING SUPPLIES

Tennis Balls 50c Each

REACH TENNIS RACKETS

3.98, 4.49, 5.40 7.25 and 9.95

Wanted

Bottle for Oil, Turps, Varsol, etc. Size 40 oz. only.

National 9-Man Baseball Game

The most popular game of year. Good fun .................. 5.95

NATIONAL SIX-MAN HOCKEY GAME

Standard 5.95 De Luxe 7.50

Fishing Poles

Bamboo in following length:

14' each ................ .25

16' each ................ .35

18' each ................ .45

20' each ................ .55

Chamois

Good English quality, oil tanned. Priced at,

59c, 95c, 1.50, 1.75 and 2.00

"SAVE AT CHOWN'S IN '44"

HUBERT CHOWN HARDWARE

417 GEORGE ST. WE DELIVER DIAL 6186

# Mel Ott Bangs 3 Homers Wins 2 Games

By JACK HAND
Associated Press Sport Writer.

Baseball pased the quarter pole to-day in stable condition with 160,020 holiday admissions in the cash box and the New York Yankees and St. Louis Cardinals still the teams to beat. Cincinnati and St. Louis Browns loomed as the leading contenders following yesterday's flood of double-headers featured by 23 home runs.

Master Melvin Ott of the New York Giants led the home run parade with three, upping his total to 10, as New York trimmed Chicago twice, 6-5 and 5-4. Two in the opener did the trick for Pitcher Harry Feldman and one in the finale helped Ewald Pyle to his fourth victory.

Whitey Kurowski belted his seventh and eighth round trippers as the Cards rallied to whip Boston in the second game 13-3 after bowing to Nate Andrews in the first, 1-0 on Tommy Holmes' homer.

**Dodgers Take 2.**

Wes Flowers and Hal Gregg got credit for Brooklyn's double victory over Pittsburg, 9-3 and 4-3, but Leo Durocher had to call on the bull pen for help in both games.

Cincinnati regained second place ahead of the Pirates by dumping the Phils in both games, 4-3 and 7-4. Ed Heusser whiffed Ron Northey with the bases full to save the opener for Arnold Carter and Frank McCormick unloaded four hits, including a homer and double, to drive in four runs in the second.

Paul (Dizzy) Trout added insult to injury by hitting a home run in the ninth inning on top of a seven-hit pitching job for a 2-1 edge over New York and Hal Newhouser completed Detroit's banner home day of the season before the day's largest crowd, 37,685, by matching the seven-hitter for a 4-1 nod.

Luke Sewell's Browns were outhit in both numbers by Washington, but made them count for 6-4 and 4-2 triumphs behind Nels Potter and Tex Shirley.

Chicago stopped Philadelphia's ambitious rise with a double decker loss 5-1 and 2-1, but the Sox failed to quit the cellar.

Cleveland topped Boston 9-3 and 4-3 behind Mel Harder and Chief Reynolds with Roy Cullenbine showing the way on four hits including a homer and two doubles.

BLOSSOM QUEEN — Sergt. Christina Crowell, of Windsor, C.W.A.C., who has been chosen queen-elect of the 12th annual Apple Blossom festival to be held at Kentville, N.S., June 2-4. She is a barrack sergeant at Cathedral Barracks, Halifax.

## HERE AND THERE IN SPORTS

By The Canadian Press

Outfielder Goodwin George (Goodie) Rosen, Toronto-born player in pro ball since 1932, yesterday returned to the Brooklyn Dodgers who secured him in a trade with Syracuse Chiefs with whom he had starred since 1940. Rosen started with Stroudsburg in the Inter-State League and has played for Binghampton, Louisville and Montreal, as well as Brooklyn and Syracuse. His life-time batting average is .293.

In an international soccer feature at New York on the holiday, a team of the R.A.F. Navigation School, Hamilton, Ont., played a 3-all tie with a New York all-star eleven before a crowd of 4,000. Cpl. Leslie Medley, formerly of Tottenham Hotspurs, scored two of the Airmen's goals.

President W. G. Bramham of the Minor League Association announced at Durham, N.C., yesterday that his organization had approved the postwar baseball rules as framed by the major circuits, including; acceptance of a player's service in the armed forces as time spent in baseball and a waiver rule permitting ex-servicemen to try-out with clubs.

# Million Fans Turn Out To See Events

By TED MEIER
Associated Press Sport Writer

NEW YORK, May 31 — (AP) — Nearly 1,000,000 sports-hungry fans jammed race tracks and ball parks during the three-day Memorial Day holiday.

Forgetting their wartime cares for a few hours, a total of 431,701 diamond followers turned out on Sunday, Monday and Tuesday for games in the Major Leagues and the top minor league loops, the International, American Association, Pacific Coast and Eastern. Other thousands saw games in the Southern Association, Pony, Interstate and Piedmont circuits.

Over the same span unofficial figures showed attendance of 486,272 at 12 race tracks. They tossed more than $22,234,311 into the pari-mutuel machines, a merry clip that set betting marks at Suffolk Downs, Hawthorne, Delaware Park, Bay Meadows, Charlestown, North Randall and Beulah.

The expected first $4,000,000 betting day at Belmont Park did not materialize, but that track's 52,029 turnout set an attendance record. The Belmont throng wagered $3,559,097 of the record $10,326,027 bet by 247,556 at all tracks yesterday. Suffolk Downs, in Boston, reported its all-time mutuel handle, $1,401,760, as did Hawthorne, $1,229,087; Delaware Park, $1,120,876; and Bay Meadows $1,013,738.

A total of 160,020 witnessed eight doubleheaders in the Major Baseball Leagues yesterday at Detroit, Cleveland, Chicago, St. Louis, New York, Boston, Philadelphia and Brooklyn.

## Sports Spice

By HUGH FULLERTON, JR.
Associated Press Sport Writer

NEW YORK, May 31 — (AP) — Baseball is about to move into India, and we assume that will lend a new meaning to the "untouchables"—they'll become umpires . . . Ensign Al Horwitz, who used to work with Roy Dumont in the National Baseball Congress, has discovered that wealthy Indian, Ezra Gabbay has become so interested in baseball that he wants to sponsor a national championship . . . Dumont is awaiting a signed agreement to name Gabbay as India's semi-pro commissioner—and what better name could you get for the the job? . . . Babe Didrickson, whose husband, George Zaharias, has just bought the San Diego franchise in Bill Freelove's pro football league is determined to become the world's best woman tennis player . . . if she succeeds, the footballers likely will take to the hills before Babe tries another game.

◇ ◇ ◇

The football coaches association has invested all its surplus funds in war bonds . . . Bill Ford, member of Michigan's Big Ten Championship Tennis team, is a grandson of Henry Ford. Suppose he plays a model of a game? . . . Joe Herman, the San Fransisco boxing man, is kicking himself because he could have had Elmer Ray, the Florida heavyweight who has scored 13 straight knockouts in California rings, for $46 bus fare—and didn't take him after seeing Elmer's picture . . . Los Angeles now is bidding for an August tussle between Ray and Tami Mauriello.

## SCOTT'S SCRAP BOOK

—By J. R. Scott

Copr. 1944, King Features Syndicate, Inc., World rights reserved.

## Canadian Sport Snapshots

By SYD THOMAS
Canadian Press Staff Writer

TORONTO, May 31 — (CP). — While it certainly hasn't looked like football weather lately, nevertheless the game's stalwarts out West are talking pigskin-pushing already. Alvin Horace Ritchie is reported to be busy readying the Regina Roughriders for their autumn chores come autumn, and he is casting anxious eyes at Winnipeg to see what opposition the Blue Bombers may be able to throw at him.

He doesn't have to look very hard according to Herb (Winnipeg Tribune) Manning, who says things just aren't so hot in the Peg's football world. About the only major ball they'll have will be of High School variety, he says moodily.

While on the subject of High School football Herb says "Hardrock" Gregory Kabat is mightily provoked over reports Winnipeg and Toronto schools will stage a "Canadian championship" match. Kabat, ex-Blue Bomber now actively engaged in building schoolboy football into big-time proportions in Vancouver, says that any such play-off without Vancouver would be merely a farce, not to mention folliderddle.

That's what they all said when the idea was first broached.

Hot tip artist:

The Calgary Herald's form chart expert for Prairie hoss racing, Lou Davies, is a good man to know when you're betting on the races. During the 10-day spring meeting in Calgary Lou picked 26 winners out of a possible 70, rolling up an imposing average of 37 per cent on the correct side of the ledger. Picking the place and show horses he was right 48 per cent of the time. Either the nags read his selections and abided by them or else Lou is psychic or something.

Incidentally:

Tommy White has found the perfect answer to what to do on a soldier furlough—he goes out and pitches no-hit ball games. White played with London (Ont.) Army last season, but now is stationed at Chatham, Ont. So came his furlough this year he ambled back to London to help out his old teammates against Stratford....A deer got mixed up with the other dears during a High School girls' softball game in Marmora, Ont. A spry doe came loping down to the scene of action, looked around, and then loped off, showing nice-base-running form, it's reported....On the no-hit ball question again, Edmonton fans were treated to a classic double-header recently as part of the season's fastball offerings. One hurler, Mike Milner of the U.S. Army Air Force officers' team, marked up his second hitless game in a row.

**COCONUT BY MAIL**

BRADFORD-ON-AVON, Wiltshire, England — (CP) — Mrs. James Mould received a coconut from her soldier-husband serving overseas. The coconut came through the mail unwrapped with her name and address engraved on the shell.

# Name Frank Hayes Newest Iron Man

PHILADELPHIA, May 31 (AP)—The iron men of baseball will please move over and make room for a character built of armor plate when Frankie Hayes of the Athletics caught his second double-header and fifth game in three days yesterday, it was just in the day's work. The backstop has missed only one inning's play since the start of the season six weeks ago.

Topping off this performance, durable Frank is tied for leadership of the American League in runs batted in, with 26, and in home runs, with six. In addition, he has scored 17 runs himself, so he has figured in more than one-third of the A's season production of 117. While his batting average is only around 230, his 34 hits have included 14 that went for extra bases.

## Major League Leaders

By the Associated Press.

NATIONAL LEAGUE.

Batting—Walker, Brooklyn, .431,
Runs—Bordagaray, Brooklyn, 34.
Runs batted in—Schultz, Brooklyn 35.
Hits—Walker, Brooklyn 62.
Doubles—Holmes, Boston 16.
Triples—Barrett, Pittsburg 7.
Home runs—Ott, New York 10.
Stolen bases—Macon, Boston 6.
Pitching—Lanier, St. Louis 6-0.

AMERICAN LEAGUE.

Batting—Tucker, Chicago .400.
Runs—Cullenbine, Cleveland 32.
Runs batted in—Hayes, Philadelphia, and Tabor, Boston 26.
Hits—Doerr, Boston, and Hall, Philadelphia 47.
Doubles— Cullenbine, Cleveland 14.
Triples—Gutteridge, St. Louis 5.
Home runs— Seerey, Cleveland, and Hayes, Philadelphia 6.
Stolen bases — Gutteridge, St. Louis, and Stirnweiss, New York 9.
Pitching—Borowy, New York, 6-1.

## Yesterday's Stars

By the Associated Press.

Tommy Holmes, Braves, and Whitey Kurowski, Cardinals — —Holmes hit homer in eighth inning to give Nate Andrews 1-0 edge in opener; Kurowski batted in five runs with two home runs and single in St. Louis second-game 13-3 victory.

Ed Heusser, and Frank McCormick, Reds — Heusser stopped the Phils with bases loaded in the ninth inning of a 4-3 first-game victory; McCormick cracked out four hits including homer and double in 7-4 clean sweep.

Mel Ott and Ace Adams, Giants—Master Melvin hit three home runs in double victory over Cubs, 6-5, 5-4, and Adams saved second game by stopping ninth-inning Chicago spurt after three runs scored.

## Zoot Suiters

ST. LAMBERT, Que., May 31—(CP).—One youth was arrested and at least five others were injured yesterday in an hour-long battle between boys from this Montreal suburb and other youths, said to be zoot-suiters from Montreal. About 200 were involved.

# Theatres - Dances - Radio

## Jersey City Giants On Top Rung

By The Associated Press

Gabby Hartnett had his Jersey City Giants leading the International League to-day after sweeping two from the last-place Newark Bears while Rochester was belting Toronto out of first position.

A crowd of 7,668 largest in the league's total of 26,348 holiday admissions, watched Bob Barthelson best Floyd Bevens in a tight duel 1-0, in the opener and saw the Giants come from behind to take the finale on Roy Nichols' squeeze-play bunt, 5-4.

Rochester dumped Toronto from first to fourth by 6-4 and 10-7 shellackings in a twilight-night double bill before 6,140 paying customers. Glen Gardner held the Leafs to eight hits in the first game and Bill Emmerick took his sixth decison on a fancy relief job in the nightcap.

Stan West got credit for both games as Baltimore swept a pair from Syracuse, 8-5 and 8-2. West pitched the last two innings of the 10th frame opener, coasting home on a three-run splurge and finished the finale after pinch-hitting for starter Rolland Van Slate in the second inning.

Buffalo clung to second place by rallying for three runs in the last inning of the nightcap for an 8-7 edge after losing the first to Montreal's Wayne Collins 1-0.

## Baseball Results and Record

INTERNATIONAL LEAGUE

| | Won | Lost | Pct. |
|---|---|---|---|
| Jersey City | 19 | 14 | .576 |
| Buffalo | 19 | 15 | .559 |
| Rochester | 20 | 17 | .541 |
| Toronto | 17 | 15 | .531 |
| Montreal | 18 | 17 | .514 |
| Baltimore | 15 | 15 | .500 |
| Syracuse | 13 | 16 | .448 |
| Newark | 10 | 22 | .313 |

Tuesday's Results.

Rochester 6-10, Toronto 4-7.
Jersey City 1-5, Newark 0-4.
zBaltimore 8-8, Syracuse 5-2.
Montreal 1-7, Buffalo 0-8.
x—First game of double-header.
z—First game 10 innings.

NATIONAL LEAGUE

| | Won | Lost | Pct. |
|---|---|---|---|
| St. Louis | 25 | 12 | .676 |
| Cincinnati | 22 | 14 | .611 |
| Pittsburg | 19 | 14 | .576 |
| Brooklyn | 17 | 20 | .459 |
| New York | 17 | 20 | .459 |
| Boston | 18 | 22 | .450 |
| Philadelphia | 14 | 19 | .424 |
| Chicago | 11 | 22 | .333 |

Tuesday's Results.

New York 6-5, Chicago 5-4.
Brooklyn 9-4, Pittsburg 3-3.
Boston 1-3, St. Louis 0-13.
Cincinnati 4-7, Philadelphia 3-4.

AMERICAN LEAGUE

| | Won | Lost | Pct. |
|---|---|---|---|
| New York | 20 | 14 | .588 |
| St. Louis | 23 | 18 | .561 |
| Detroit | 20 | 20 | .500 |
| Washington | 19 | 19 | .500 |
| Philadelphia | 18 | 19 | .486 |
| Boston | 18 | 20 | .474 |
| Cleveland | 18 | 21 | .482 |
| Chicago | 16 | 21 | .432 |

Tuesdays Results.

Cleveland 9-4, Boston 3-3.
Chicago 5-2, Philadelphia 1-1.
Detroit 2-4, New York 1-1.
St. Louis 6-4, Washington 4-2.

AMERICAN ASSOCIATION.

Tuesday's Results.

Minneapolis 5-8, St. Paul 2-12.
Milwaukee 7-6, Kansas City 6-5.
Louisville 7-9; Indianapolis 3-8.
Columbus 5-8, Toledo 1-14.

## Remember When—

By The Canadian Press

Carl Hubbell's brilliant 24-game winning streak over a two-season stretch, longest in major league baseball history, was snapped by Brooklyn Dodgers at New York's Polo Grounds seven years ago today. The Dodgers blasted Hubbell from the box in four innings and won the game 10-3.

## MOVIE TIME TABLE

Capitol—"Madame Currie", 2.00, 4.20, 6.30, 9.00.

Centre—"Johnny Come Lately", 3.05, 6.20, 9.35; "Spotlight Scandals", 1.45, 4.58, 8.15.

Regent—"Mr. Big", 2.35, 5.00, 7.35, 10.10; "Big Blockade", 1.30, 4.00, 6.25, 9.05.

This Week
SUMMER GARDENS
PETERBOROUGH
FRIDAY
DANCING
"Melody Men"
SATURDAY
DANCING
"MELODY MEN"

DANCE
Canadian Legion Hall
Thursday, June 1
Red Moncrief and His Music
Modern and Old Tyme Dancing
Admission:
Ladies 35c; Gents 50c

OPENING
DANCE
AT THE
Lakefield Pavilion
ON
Thursday, June 1st
Music by Cook's 7-Piece Orchestra
Dance Floor Enlarged- Hall Air-Conditioned
ADMISSION 35c & 50c. DANCING 9 TO 2

Technical

Estate planning today abounds in technical points. Good planning needs a practical familiarity with estates management, a thorough knowledge of succession duties and income tax, of the best way of handling such assets as life insurance, real estate, a private business, and so on. The Estate Planning and Information Department of this Corporation can help you; why not consult this Department today and make sure that you are on firm ground. You will incur no obligation.

THE TORONTO GENERAL TRUSTS CORPORATION
HEAD OFFICE 253 BAY ST. TORONTO

# What's On the Air

| Stations | Kilocycles |
|---|---|
| CHEX | 1430 |
| CBL | 740 |
| CFRB | 860 |
| WEAF | 660 |
| WJZ | 770 |
| WABC | 880 |

Symbols: D—Drama; M—Musical; R—Religious; S—Songs; T—Talk; V—Variety; N—News

This Program has been given the Peterborough Examiner by stations herein listed. If the presentations as scheduled are not on the air, the fault lies with the stations and not with the Examiner.

Radio Station CHEX Carries the News on the Hour

### WEDNESDAY EVENING

6:00 P.M.
CHEX—News; Tunes
CBL—Relax and Enjoy-M
CFRB—Dinner Music

6:15 P.M.
CHEX—Swing and Sway
CBL—Market Report
WABC—Lyn Murray Orch.

6:30 P.M.
CHEX—News; Rhythm R'ndup
CBL—Curtain Echoes-M
WABC—Arthur Godfrey Show
WEAF—Serenade to America

6:45 P.M.
CHEX—Stand by for Adven.
CBL—BBC News
WEAF—Lowell Thomas-N
CFRB—Sportviews

7:00 P.M.
CHEX—News; Sportcast
WJZ—Connie Boswell Show

7:15 P.M.
CHEX—School Children-V
CBL—Headquarters Report
CFRB—Musical Revue

7:30 P.M.
CHEX—To-night We Int'duce
WJZ—Lone Ranger-D
CBL—Carol Sisters-S
WABC—Easy Aces-D

7:45 P.M.
CHEX—Donald Novis
CBL—News Roundup
WEAF—H. V. Kaltenborn-N

8:00 P.M.
CHEX—News
WABC—Allan Jones-V
WEAF—Mr. and Mrs North-D
CFRB—Sylvia Sings

8:15 P.M.
CHEX—Midweek Meditations

8:30 P.M.
CFRB—Treasure Trail
CHEX—These, the Invaded
CBL—National Labor Forum
WJZ—My Best Girls-D
WEAF—Beat the Band-V

9:00 P.M.
CHEX—News; Victor Album-M
WEAF—Eddie Cantor-V
WABC—Frank Sinatra Show
CBL—Y. M. C. A.-D

9:30 P.M.
CHEX—Alan Young Varieties
WABC—Jack Carson Show
CFRB—Melody Weavers
WEAF—River Front Murder-D

10:00 P.M.
CHEX—Song Memories
CBL—CBC News
CFRB—Great Moments
WEAF—Kay Kayser-V
WJZ—Raymond G Swing-T

10:30 P.M.
CHEX—Dreaming Time
CFRB—Memory Singers
CBL—Masterworks of Piano
WABC—Report to Nation
WJZ—Soldiers with Wings-V

11:00 P.M.
CHEX—Robertson Davies-T
WABC—William Shirer-N

### THURSDAY MORNING

6:00 A.M.
CHEX—Early Risers

7:00 A.M.
CHEX—News

7:30 A.M.
CHEX—News; Highlights

7:45 A.M.
CHEX—Morning Cheer

8:00 A.M.
CHEX—News
CFRB—Jim Hunter-N
WJZ—The Kibitzers-V
WEAF—News Roundup

8:15 A.M.
CFRB—Coffee Time
CHEX—Breakfast Musicale
CBL—Morning Devotions
WABC—Music for To-day

8:30 A.M.
CHEX—Breakfast Musicale
WABC—Missus Goes Shopping
WJZ—Nancy Craig-T

8:45 A.M.
CHEX—Morning Devotions
CFRB—Coffee Club
WEAF—In the Record-M
WABC—Margaret Arlen

9:00 A.M.
CHEX—News; Salon Strings
CBL—Mirth and Madness-V
WJZ—Breakfast Club-V

9:15 A.M.
CHEX—On Parade
CFRB—Sing Along Club

9:30 A.M.
CHEX—Console Airs

9:45 A.M.
CHEX—Waltz Time
WABC—This Life Is Mine-D
CBL—Music While You Work

10:00 A.M.
CHEX—News; Masterworks
WJZ—Sweet River-D
WABC—Valiant Lady-D
CBL—Band Plays On-M

10:15 A.M.
CFRB—Baby Program-T
WABC—Kitty Foyle-D

10:30 A.M.
CHEX—Novatime
CFRB—Mrs Aitken-T
WABC—The Open Door-D
CBL—Wartime Housekeeping

10:45 A.M.
CBL—Monica Mugan-T
WJZ—The Listening Post-D
WABC—Bachelor's Children-D
CHEX—Jesting with Jesters-M

11:00 A.M.
CHEX—News; Symph. Melody
CFRB—Homecrafters
CBL—Road of Life-D

11:30 A.M.
CHEX—Invit. to Syncopation
WABC—Bright Horizon—D
WEAF—Brave To-morrow-D
CBL—Soldier's Wife-D

11:45 A.M.
CHEX—The Lighter Side
CFRB—Do You Remember?
WJZ—Baby Institute
WABC—Aunt Jenny-D

### THURSDAY AFTERNOON

12:00 NOON
CHEX—News; Home Folks
CBL—BBC News
WABC—Kate Smith-T

12:15 P.M.
CFRB—Farm Broadcast
WEAF—Words and Music

12:30 P.M.
CHEX—News; Farm News
WJZ—Farm and Home Hour
WEAF—Sky High-M
CBL—Farm Broadcast

1:00 P.M.
CHEX—News; Home Folks
CBL—CBC News
WEAF—Sketches in Melody

1:15 P.M.
CFRB—Here Comes the Band
CBL—The Happy Gang
WJZ—Woman's Exchange

1:30 P.M.
CHEX—Chapel Chimes-M
CFRB—Aloha Land
WABC—Bernadine Flynn-T

1:45 P.M.
CHEX—They Tell Me-T
WJZ—Little Jack Little-S

2:00 P.M.
CHEX—News; Siesta Time
WEAF—Guiding Light
CFRB—Our Gal Sunday-D

2:15 P.M.
CHEX—News; Siesta Time
WJZ—Mystery Chef-T
WEAF—To-day's Children-D
WABC—Joyce Jordan-D

2:30 P.M.
CHEX—Stars of the Week
CFRB—House of Melody
WEAF—Light of the World-D

2:45 P.M.
CHEX—Mother's Birthday
WEAF—Melodies of Home

3:00 P.M.
CHEX—News; Holly'd Premiere
CBL—A Woman of America-D
WJZ—Morton Downey-S

3:15 P.M.
CHEX—Consumers' Counsel
WJZ—Hollywood Star Time

3:30 P.M.
CHEX—Alf. Standen-M
WABC—Now and Forever-D
CBL—Pepper Young-D

3:45 P.M.
CHEX—Voice of Memory
WJZ—Appointment with Life
CBL—Right to Happiness

4:00 P.M.
CHEX—News; Ballroom
CBL—Song Recital
WJZ—Ethel and Albert-D
WEAF—Backstage Wife-D

4:15 P.M.
CFRB—Big Sister-D
CBL—Speaking as Canadians-T

4:30 P.M.
CFRB—Lesly Stowe's Guests
CBL—The Liptonaires-M
WEAF—Lorenzo Jones-D

4:45 P.M.
WJZ—The Sea Hound-D
CFRB—Raymond Scott Show-V
WEAF—Widder Brown-D

5:00 P.M.
CHEX—Robertson Davies
CBL—Front Line Family-D
WEAF—When a Girl Marries

5:15 P.M.
CHEX—Lindsay Salute—M

5:30 P.M.
WJZ—Jack Armstrong-D
CFRB—Peter Pan
WEAF—Just Plain Bill-D
WABC—The Four Clubmen-S

5:45 P.M.
CHEX—Mus Mom't. Lifetime
CFRB—Lone Ranger-D
WABC—American Women

CENTRE
LAST TIMES TO-DAY! Don't Miss It—JAMES CAGNEY in JOHNNY COME LATELY
Feature No. 2 Spotlight Scandals
Extra! British News
TO-MORROW - FRI. - SAT.
CLAUDETTE COLBERT and FRED MacMURRAY in
A LESSON IN LAUGHS YOU'' NEVER FORGET
'No Time For Love'
AND THE SECOND BIG HIT
"CALL OF THE CANYON"
With GENE AUTRY - SMILEY BURNETTE
Plus! "Mopping Up" - Colored Comic Cartoon

Regent
STARTING THURSDAY
2 Action Hits
Mat. Daily 1.30
FEATURE NO. 1
"Appointment In Berlin"
A Thrilling Super-Spy Story
Starring
GEO. SANDERS - MARGUERITE CHAPMAN
FEATURE NO. 2
"SHANTYTOWN"
A REAL ACTION HIT—PLUS SERIAL
TO-NIGHT ONLY
"Mr. Big and Big Blockade" - News

ONE OF THE TRULY GREAT LOVE STORIES OF OUR TIME!
The prize picture of the year! Mr. & Mrs. Miniver together again in a new screen triumph!
Greer GARSON
WALTER PIDGEON
Madame Curie

Extra! Hilarious Color Cartoon "BABY PUSS" and Latest Canadian Universal News
Today CAPITOL

# 40 Children Contestants In WCTU Contest

FAIRVIEW, May 3. — (ENS) — The annual Women's Christian Temperance Union medal contest for Smith township and Lakefield was held in the Fairview United church recently. There were forty children taking part in three groups 9 years and under 10-12 years and over 12 years. Public school represented included S.S. Nos. 2, 4, 5, 11, and Lakefield.

This contest is growing in popularity from year to year the children being especially trained by their teachers, making it a difficult task for the judges to select the winners.

**Medal Winners.**

In the first group 9 years and under fourteen children competed, Sanford Trotter, Lucille Brooks, Mary Cockburn, Carman Bulmer, Gwennyth McKee, Jean Patton, Stewart Gilbert, Marion McMullen, Donald Boyce, Billie Gilbert, Mary Foster, Ernest Trotter, Freddie McKee and Bobby Boyce. Medal winners in this group were Carman Bulmer, Mary Cockburn and Gwennyth McKee.

Group 10 to 12 years with twenty contestants: Ward Trotter, Betty Cockburn, Jack Ferguson, Allan Patton Jean Lee, Jean Heard, Verna Kelly, Clara Gillespie, Bert Kelly, Glen Brown, . Charlie Graham, Doris Fowler, Clinton English, Joyce Godfrey, Joyce Wannamaker, Alice Foster, Bob Olver, Russell Boyce, Reggie Fowler and Joyce Wannamaker. Medal winners in this group were Clinton English, Allan Patton and Doris Fowler.

Group 3, 13, 15— Willis Trude, Deniece Doubt, Robert Cockburn, Naomi Trotter and Wilfrid Moncrief. Medal winner Naomi Trotter.

The judges were: Mrs. (Rev.) G. F. Kelly, Mrs. M. Jory and Miss Kidd, all of Lakefield.

Medals were presented by Mrs. J. Gordon Mann and all the children were given a chocolate bar. County prizes were presented for the examinations written early in the spring by Mrs. C. Bell in the absence of Mrs. A. Poast to Mary Milburn, Caroline Trotter, Jean Patton and Walter Field. At the close of the program, Mrs. W. W. Yale congratulated teachers and children on the fine performance given..

**Present Flowers.**

Beautiful bouquets of spring flowers were presented to the judges, to Mrs. Yale the teachers, Misses Olga Wilson, Marjorie Galbraith, Isabel Wray and also to Charlie Hemsley. They were presented by eight little children, Helen Patton, Ernest Trotter, Nancy Archer, Jimmie McMullen, Myla Bulmer, Berniece Graham, Noreen Ferguson and Kenneth Boyce.

Pleasing interludes were a piano solo by Mary Cockburn, piano duet by Mary Milburn and Betty Cockburn and a number of solos by Charlie Hemsley of Lakefield. Rev. H. H. Mutton acted as chairman. Mrs. Elmer Milburn was the medal contest convener.

**SATURN ICE-BOUND**

The temperature of the planet Saturn is estimated at 238 degrees below zero.


Do you know how little it costs for genuine
HOOVER
Company
SERVICE
for your Hoover Cleaner?
LOOK! ONLY
$2.79
MOTOR cleaned, lubricated, new carbon brushes installed
AGITATOR or BRUSH ROLL cleaned and lubricated
BELT replaced
BAG completely renovated by special process
CORD, SWITCH, all electrical connections checked
APPEARANCE improved
EFFICIENCY restored
All work guaranteed. Prompt service. Estimates furnished.
Call: THE HOOVER COMPANY LIMITED
Factory Branch Service Station

W. Magee
Tel. 8358 or 7187



It's Deodorant!
ODEX BATH SOAP

Yes, Odex is deodorant ... It's different ... It's pleasant ... It's safe.
Odex removes every trace of offensive skin odor *instantly* ... because it contains an exclusive new deodorant.
*No after-odor with Odex.*
Feel refreshed and relaxed after your Odex bath. You are assured *l-a-s-t-i-n-g personal daintiness.*
ODEX yourself TODAY

MARKS BIRTHDAY — Harry Illingworth, well known member of the Salvation Army in Peterborough through his selling of the official Army organ "The War Cry," who today is observing his 78th birthday.

MORE ABOUT—

## Germany Slow

Continued from Page 1

Monday night under artillery, mortar and machine-gun fire, and took six prisoners. They are part of a force including artillery and Ontario reconnaissance troops which protected the right flank.

This is the latest job of the Recce Squadron commanded by Maj. A. A. Hugman of Montreal and including Capts. J. F. Baker of Toronto and J. D. Crashley of Oakville, Ont., which is part of a regiment fighting for the first time and going steadily for six days.

Its tasks have included spotting enemy guns, capturing prisoners, and knocking out enemy gun-posts.

As the crow flies the Canadians have advanced more than 12 miles from the Hitler Line, but over dust-choked, winding roads it is more like 30.

To their credit they have at least 30 tanks, many prisoners and a number of guns knocked out.

MORE ABOUT—

## Premier Curtin

Continued from Page 1

His schedule of engagements today includes a call upon the Deputy-Governor-General, Chief Justice Thibaudeau Rinfret; a press interview; Luncheon at the Laurier House, Mr. King's official residence; a reception at the residence of Sir William Glasgow, Australian High Commissioner to Canada and a State dinner at the Country Club in Quebec about eight miles from Ottawa on the Ottawa River.

MORE ABOUT—

## Big Waves

Continued from Page 1

a loss of 11 bombers and nine fighters. No Canadians were lost.

Approximately 1,000 American planes from Mediterranean bases struck simultaneously at war plants near Linz and Wiener-Neustadt in Austria and at enemy concentratios in Yugoslavia.

## Belleville Man Killed

BELLEVILLE, May 31—(CP)— Norman L. Pope, 50, of Belleville, was instantly killed today at the Canadian National Railways coal chutes here when he slipped and fell underneath the car which he was riding down the ramp.

Lester Culkin, a fellow employee, found the man shortly after the car had passed over him. There will be an inquest.

## Baptism Fatal

*LEBANON, Ind., May 31—(AP). — Lieut. Robert W. Ramsey, 21, drowned during a Sunday baptismal service in a creek 10 miles northwest of here. As he was being baptized, a swift current swept him downstream. The pastor also was swept away but swam ashore.*

# Say Japanese Dying; Medicine Scarce

By JACK BRAYLEY
Canadian Press Staff Writer.

OTTAWA, May 31 — (CP) — The Japanese will crack medically in the opinion of Flt. Lt. Tom Watson, R.C.A.F. fighter pilot who was the last man to fly out of Singapore.

In Ottawa for posting, the Yukon-born airman of Vernon, B.C., told a group of newsmen of the heroic losing fight put up by a small band of British and Canadian airmen providing scanty cover for the ground forces falling back through Malay jungles to Singapore.

But despite the power of the early Japanese thrust, Watson said gathering Allied strength would have little difficulty in a showdown battle.

He said lack of medical supplies would "see the eventual extermination of the Jap fighters in the Pacific island campaign." He spoke of a Japanese bomber crew which recently crash-landed near his station "Every one of the nine men in the crew were medically unsound—some of them had venereal disease, some of them had malaria symptoms and the rest had other diseases."

Allied medical officers found this condition general among Japanese prisoners. Japanese in touch with their home bases got few enough medical supplies, but those in isolated spots got none at all "and they are cracking medically."

Watson was bitter about reports and criticism of the British effort in the Far East. He said no one seemed to take the general picture into consideration in sizing up the situation. Britain had sent more than she could afford to that theatre.

MORE ABOUT—

## Extensive Hun

Continued from Page 1

from the Liri valley. Eastward from Valmontone a series of lateral roads afford the enemy good escape routes to the north, but these are under constant and heavy air attacks.

Allied troops were closing a ring around Frosinone, provincial capital some 45 airline miles from Rome at the junction of Highway 6 and a highway leading northward.

Rushing to turn the key on the back door of this escape route, 8th Army troops occupied Pofi and pushed on northwestward, by-passing Arnara, four miles southwest of Frosinone.

**Take Alfedena.**

Carrying the current Allied offensive to its farthest inland point, 8th Army troops captured Alfedena, highway junction northeast of Isernia in almost the exact geographical centre of the Italian peninsula. The Germans had clung to Alfedena throughout the winter.

French troops mopped up Ceccano, five miles south of Frosinone, after two days of bitter fighting.

In the drive through the Liri Valley the 8th Army occupied Strangolagalli, Fontana and Arpino, while farther to the north New Zealanders were reported closing in from the south and southeast of Sora and Highway 82.

Fierce-fighting Goums reached important high ground at Carpineto, south of Highway 6, 13 miles west-southwest of Frosinone.

Allied airmen took a continuing heavy toll of enemy troops withdrawing before the 8th Army. One R.A.F. wing alone destroyed 97 vehicles and damaged scores more when a Nazi traffic jam was spotted in the vicinity of Subiaco, on the secondary road northward from Frosinone.

The vehicles were packed tightly in three columns when Kittyhawks swept in, bombing and strafing, and soon smoke rose 5,000 feet from the burning trucks.

Marauders made a number of bombing attacks on Tiber River bridges near Rome.

Including yesterday's heavy bomber operations into Austria and Yugoslavia, the Mediterranean Air Force lost five heavy bombers and three other planes as against 15 enemy aircraft destroyed.

TINY CONTRIBUTOR—Shortly before he went on the air to make a radio broadcast on behalf of the United Negro college fund, John D. Rockefeller, national chairman of the fund, accepted a contribution from four-year-old Marietta Dockery, who enjoys the rare honor of a seat on the Rockefeller knee.

# Obituary

**ROBERT BELL**

LAKEFIELD, May 31—(ENS)— The funeral of Robert Alfred Bell was held from the Tedford Funeral Home on Monday afternoon.

Born in Centreville 66 years ago, he was the son of the late Thomas Bell and Catherine Kirk and had resided in Lakefield for twenty years. The death occurred last week at St. Joseph's Hospital following a heart attack. He had been ill only five days.

The late Mr. Bell had been employed for some months at the Johnson Motors, Peterborough.

His wife, Olive Curtin, died three years ago and he is survived by two sons, Jack and William, both of Lakefield, and a brother, James, of Detroit.

Rev. S. A. R. Woods conducted the service. Casket bearers were: Charles Smith, Wilbert Godfrey, Truman Jewell, Manelly Green, Charles Curtin and William Watson, and interment was at Lakefield Cemetery.

# Flames Destroy Empty Dwelling

Empty for nearly ten years, a five-room, two-storey frame construction dwelling at 423 Parkhill Road was gutted by flames in the early hours this morning in a spectacular blaze that attracted much attention from awakened residents of the neighborhood. The place belongs to Barney Navin, Downie Street, and is adjacent to the residence of Mrs. M. Lester, 427 Parkhill Road. Cause of the fire has not been determined.

The fire was noticed by Gerald Lester from an upstairs window, and the alarm turned in around 2:30 a.m. By this time the flames had already enveloped the kitchen and as the firemen arrived were spreading toward the front. The flames were extinguished after an hour and a half, during which time sparks in huge chunks rose over the burning dwelling, falling sometimes near the Lester residence. Had there been a wind it is likely that this house would have been involved in the fire too.

# Canon Fred Sawers Named Archdeacon

TORONTO, May 31—(Special to the Examiner) — Archbishop Derwyn T. Owen at the annual meeting of the Toronto Synod of the Church of England announced to-day the appointment of Rev. Canon Fred J. Sawers M.A. rector of St. Matthews Church and clerical secretary of the Synod as archdeacon of York.

Canon Sawers is a former rector of St. Luke's church, Peterborough and succeeds in this office the Venerable George Warren who for many years was in charge of the parish of Lakefield, and also served in St. Luke's church, Peterborough.

President Cody of the University of Toronto also held this high office when he was rector of St. Paul's church. It is interesting to note that Archbishop Owen, Archdeacon Warren and Canon were all associated with the city of Peterborough Archbishop Owen and Canon Sawers were at one time students at the Peterborough Collegiate Institute during the principalship of Dr. H. R. H. Kenner.

**DEVELOP PHONE SYSTEM**

CAPE TOWN — (CP) — Capital of £500,000 ($2,250,000) has been set aside for a five-year programme to develop the South African telephone system after the war.


First for Flavor!
RED ROSE
COFFEE "is good coffee"
As good as RED ROSE TEA



I had a nightmare...

I dreamed that I paid $5.00 for a haircut and $50.00 for a pair of cardboard shoes. I dreamed that we had no wartime controls on prices, profits or wages, and that we hadn't had the sense to organize the distribution of supplies all the way down the line ...

**I dreamed** that because everyone was making more money and spending it, prices were sky-rocketing.

all the stores looked like "fire" sales ... with people scrambling to buy before prices went still higher ...

panicky people were buying things they didn't need, and hoarding everything they could get their hands on ...

**I dreamed** that everybody had to fight to get more money ... and that in this mad race, wages and salaries were falling behind.

**I dreamed** the hand of everyone was against his neighbour, with each of us blaming the other fellow for his troubles.

with everybody for himself ... no matter what it cost in the long run ... and no matter how it hurt the war effort.

THEN... THANK GOODNESS — I WOKE UP!

to realize with relief that I live in a country where things are sane and stable ... where the cost of living has been kept within bounds.

to realize that prices and wages—production costs and selling prices—are inseparably linked together.

to realize that without the safeguards that have headed off inflation, my nightmare might have become a reality!

to remind myself that the danger is still pressing and that we must continue to hold firm ... and that means everybody must play fair and do his part by not trying to get some temporary, fancied advantage at the expense of his fellow-Canadians.

This advertisement is the seventh of a series being issued by the Government of Canada to emphasize the importance of preventing further increases in the cost of living now and deflation later.

The Peterborough Examiner

VOL. LXXXIX, No. 128 WEDNESDAY, MAY 31 PAGE NINE

# Main Street Topics

**DISTRICT FLYER MISSING.**

Sgt. Garnet Ray Tanner, son of Mrs. T. J. Tanner of Stirling, is missing on active service after air operations overseas, it is reported in today's casualty list of the R.C.A.F.

**WRONG NAME GIVEN**

In preparing the examination results at the Peterborough Collegiate for publication and error was made in the name of Jack Parker who headed his form 9d with 81 per cent. The name appeared in the published list as Jack Preston.

**CHINESE FINED**

Two Chinese cafe proprietors, Lem Yok and Henry Wong of Brockville, were fined $50 when they were found guilty of permitting a woman to work after two a.m. in contravention of a provincial statute. Before the war, no woman was allowed to work after 12 o'clock.

**DROWNED AT BELLEVILLE**

George Weeks, nine-year-old son of Mr. and Mrs. George Weeks of Belleville, was drowned yesterday in the quarry, while his playmate, Robert Howard, was rescued and admitted to the hospital where his condition is described as "fair." No inquest was ordered, but Dr. J. J. Robertson, coroner, stated this swimming place should be closed.

**SURPRISE MEETING**

Chief Petty Officer Carter, who was in Peterborough Monday as a member of the Corvette crew, brought a message of cheer to W. Williams, 263 Engleburn avenue, whose son is reported missing on the Athabaskan. The visitor said that he had known C.P.O. Kenneth Williams well in Halifax and praised his work. He declared that he had every confidence that he would be reported a prisoner of war, when he met Mr. Williams at the welcoming ceremony in Riverside Park.

**STATIONED OVERSEAS**

LAC David Northey in the R.C.A.F. ground crew is serving overseas. He is the son of Mr. and Mrs. W. Northey of Smith township.

**ANOTHER CASUALTY**

Sapper W. J. Stevenson has been wounded in action in Italy, his mother, Mrs. Victoria Smoke of Alderville, has been advised.

**GETS A REMAND**

Pierce Butler who pleaded not guilty to a charge of having been drunk was remanded until Thursday when the police were not ready to go on with the case this morning. Bail was set at $100.

**GIVEN AN ADJOURNMENT**

Duncan C. Whetung, Park street, who appeared in police court this morning on a drunk charge was successful in getting a week's adjournment when he pleaded not guilty and asked for the postponement.

**SERVING OVERSEAS**

Pte. C. T. Lucas son of Mr. and Mrs. T. W. Lucas, 313 Louis street, is now serving in Italy. He was stationed in England for 1½ years before being sent to the Mediterranean area.

**REPORTED MISSING**

Flying Officer Ross H. Doubt, Toronto, cousin of Reginald Doubt, Lakefield, failed to return from a "special mission" over enemy territory recently. He has been serving as a navigator, in the bombing command since last July.

**CHARGE WITHDRAWN**

A charge against Allan M. Casey of failing to remain at the scene of an accident was withdrawn in police court this morning by Crown Attorney V. J. McElderry, K.C. It had been laid against the accused following a collision between his car and a parked bicycle. John A. Bradshaw appeared for Casey.

**DIES TODAY**

Mrs. Keith Wightman, Geraldine avenue, whose husband is Public School Inspector, died this morning after a long illness. Since her residence in this city, she has made many friends and has been an inspiration to those who knew her. One son, is in charge of a hospital in Italy. Funeral arrangements have not been announced.

**GETS THREE MONTHS**

Thomas Gormon, a transient who has been making his headquarters in this district for a long time will have a permanent address here for the next three months. This morning he pleaded guilty to having been drunk Tuesday. He also admitted having been convicted on two previous occasions within the past year so that as a third offender he was sentenced to three months in the county jail.

## Intruder Pilot Lauds Partner

By LOUIS V. HUNTER,
Canadian Press Staff Writer.

A CANADIAN AIRFIELD IN BRITAIN, May 31 —(CP) —Canada's ace intruder pilot, 23-year-old Flying Officer, J. T. (Johnny) Caine, D. F. C. of South Edmonton, is a self-made man, affable and unaffected.

Leading scorer in the R. C. A. F.'s City of Edmonton Mosquito squadron, itself the pace-making unit in Air Defence of Great Britain with 120½ enemy aircraft destroyed—100 since January 1— he has accounted for 17, eight in the air and nine on the ground, and has damaged another five.

His record is almost up to that of a former squadron mate, Sqdn. Ldr. Charlie Schern, D. F. C., and bar, of Glen Ennis New South Wales. Now an intruder controller, Schern has 14½ in air and eight on the ground.

Many of the successful flights he and his 22-year-old navigator, PO. Earl Boalgn, D. F. C., of Regina, made were voluntary efforts, outside of their regular intruder work of patrolling over enemy airfields and attacking enemy aircraft returning from raids over Britain.

A lot of the credit for his success Caine said belonged to his navigator. "You talk about success, but it takes two," he said. "You won't get anywhere if you haven't a good observer and I have got one."

## War-4 Years Ago

(By The Canadian Press)

MAY 31, 1940 — Dunkerque evacuation continued as strong rearguard action kept Nazis from the embarkation point. Defence Minister Rogers announced units had been selected for inclusion in 3rd and 4th Canadian divisions.

ITALY-CASUALTY—Sgt. Clifford Frederick Veals, son of Alexander H. Veals, of Franklin, was killed in Italy May 22, according to word received here. He has been driving a Bren gun carrier since he went to the Mediterranean area.

JUNIOR WELFARE LEAGUE
THRIFT SHOP TEA
To-morrow, June 1st
4 to 6 p.m.
AT HOME OF MRS. HUGH WADDELL
Monaghan Road
TEA CUP READING. LUCKY NUMBER DRAW
Admission by the donation of one suitable article for annual Thrift Shop sale.

## 1st Woman Reporter Accredited To Army

LONDON, May 31 — (CP) — Mollie McGee, correspondent of The Toronto Globe and Mail, has been accredited as a war correspondent to the Canadian Army and the Supreme Headquarters, Allied Expeditionary Force, it was announced today. She is the first Canadian woman to be accredited to either.

In order to become accredited to Allied Headquarters it is necessary for a correspondent to be accredited first to the forces of his own country.

Miss McGee, Australian-born, but a Canadian newspaperwoman for many years became a war correspondent attached to the American Armed forces some months ago.

## Drill Parade Charges Adjourned 2 Weeks

Warning that the cases must go on at the next hearing, Magistrate O. A. Langley, K.C., granted another adjournment this morning in eight charges against Pte. R. L. McIntosh of failing to attend drills of the Prince of Wales Rangers, Reserve.

A. E. McDougall, representing W. J. Arthur Fair who is defending McIntosh, asked for the adjournment, explaining that Mr. Fair was engaged in a case at the Belleville Assizes.

Major V. M. Eastwood of the Rangers had witnesses present this morning and Magistrate Langley said that he would grant an adjournment on the condition that McIntosh pay $4.50 witness fees.

The accused agreed to do so and by consent the eight cases were adjourned until June 15. Magistrate Langley told McIntosh that they must be disposed of on that date and that if Mr. Fair were not available then he would have to obtain some other lawyer.

## Man Sleeping In Bus Charge As Vagrant

Albert Woodcock, 18, Bancroft, was found guilty by Magistrate O. A. Langley, K.C., in police court this morning on a charge of vagrancy, and was sentenced to a week's imprisonment in the county jail.

Woodcock had pleaded not guilty to the charge but after the court had heard Constables Harold Mesley and Reg. McMillan testify that early Sunday morning they had found the accused asleep in the Bancroft bus, parked behind the garage of J. K. Hughes and that he had not given a satisfactory account of himself when questioned, Magistrate Langley registered a conviction against the Bancroft youth.

**THE SWISS NAVY**

Landlocked Switzerland is operating a merchant fleet of 11 ships as a war measure.

## Staff At Fair's Repeats Aid For War Victims

When one is not directly affected by other peoples troubles in distant lands there must in general be a genuine sympathy with a suffering humanity in order to stir up any kind of action that is going to react to their benefit, and particularly is this so when for a period of almost four years the same thing has been going on, which naturally has the effect of getting one accustomed to it, with a consequent loss of that sense of horror which it occasioned in the first instance.

Recently it has become almost a daily-nightly occurrence for enemy air raiders to be over the British Isles in some spot or other, most recent of which at time of writing took place this past Monday night when two hotels in South East coast towns were demolished, which undoubtedly would take their toll of human life, besides injury to many others.

If one is really in earnest about doing something to help people such as these, the ways are so numerous as to almost defy enumeration by which money may be raised, and it would seem that an original idea belonging as yet only to the staff at the Robert Fair Co. Ltd. would have before now given an inspiration to others similarly placed, for with to-day's report, this marks the 3rd time that money has come to the fund through the means they initiated and adoped for that purpose.

By securing of sample ends, originally intended on their part to be made into saleable articles for other purposes, when it was found they did not fit into the picture for what they had originally intended them.

In this manner at sales of only 10 cents a time they have now raised about $30.00 when one counts the $8.00 listed to their credit today, and that's quite a sum of money to raise in an effort of this kind, and when the secretary of the fund called to collect it, he could easily sense their feeling of elation at being able to accomplish that much for the fund in this way.

**Telephone Box Totals $116.98**

The penny box located at the Bell Telephone Co. Ltd. office on Hunter St. is collected on a monthly basis almost to the day and with some personal interest of the cashier Bert Conley, it keeps up a steady stream of help, the $3.00 credited to its account to-day bringing the total it has raised to date up to the fine sum of $116.98.

| | |
|---|---|
| Previously acknowledged | $76,369.07 |
| The staff of Robert Fair Ltd. through box located there .................... | 8.00 |
| Penny Box at Bell Telephone Co. Ltd. office ... | 3.00 |
| Total to date ............ | $76,380.07 |

## Farm Laborer, 19 Faces Theft Charge

Joseph Robinson, 19, who gave Toronto as his address and told the court that he was a farm laborer and bushworker, pleaded guilty in police this morning to a charge of stealing $22 in bills, a small quantity of silver coins, and an Elgin watch and watch chain in the dwelling house of Martin McManus, Lot 10, Concession 3, Douro, on May 30.

Robinson said that his mother lived in Toronto and that he had been working around the country. He asked the magistrate for suspended sentence, stating that he had work to go to if he was released.

Crown Attorney V. J. McElderry, K.C., asked the court to remand the accused for a week for sentence.

"We want to investigate to see whether this man has a record" the Crown Attorney stated.

## Letter To Pope

WASHINGTON, May 31—(AP).—All Roman Catholic archbishops and bishops in the United States joined yesterday in a cablegram to Pope Pius XII expressing confidence that the Allied commanders whose forces are driving close to Rome "will discover a way to victory" that will spare the city destruction.

SERVING OVERSEAS — Pte. Kenneth Meehan, son of Mrs. Corinne Meehan, 47 Jackson Avenue, is serving overseas. Before enlisting he worked at the Outboard Marine. He recently met Orderly Room Sergeant Frank Spencely and Bert Alcock, both of Peterborough.

"BRIEFED" FOR DANGEROUS MISSION — A Canadian patrol is here being "briefed" before setting out on a dangerous mission in Italy. The briefing officer is Lieut. H. Rayner, in the foreground.

## Peterborough Sailor Adrift 10 Days After Torpedoing In Indian Ocean

By JEAN STENTON

After 10 days adrift in a life-boat on the Indian Ocean, when he was repeatedly machine-gunned by an enemy submarine, following the torpedoing of his ship, when the burning sun and a rising thirst tormented the survivors, Seaman 1st Class Norman Walker, son of Robert Walker, 52 Howden avenue, Crawford's Grove, was picked up by a British merchant ship and landed in India. He is now home on furlough.

The nightmare sights which followed the torpedoing will never be erased from the young sailor's memory. At 18 years of age he was on loan from the United States Navy to the Merchant Marine as a gunner.

"Two days out of Bombay at 4 o'clock in the afternoon, the first torpedo hit the engine room. I was sleeping up on top and the explosion blew me out of my bunk. All the gun crews ran to their guns, and as we stood there, we saw a periscope come up. We fired at it and it shot down.

**Had To Jump**

"Then we saw a white streak coming, heralding the second torpedo. It hit right below my gun turret and we had orders to abandon ship as the boat cracked in half. Our gun crew jumped over the side and managed to get a life-raft. Of the 27 gunners, all got on rafts and the rest of the crew who escaped managed to nab life-boats. Within 15 minutes of the torpedoing, a life-boat circled us and picked us up.

"As we huddled in our boat, watching our ship go down, the submarine surfaced and began shelling it. Suddenly the shells seemed to be coming closer. We heard machine-gun fire. Then they were shooting at us. As they careened closer, we jumped out and crouched low in the water behind the life-boat, using it as a shield.

"It was terrible. They went round and round all the boats machine-gunning as fast as they could squeeze the trigger. They hit one of the water tanks in our boat. Until it got dark the sub kept circling, taking pictures of us swarming in the water."

When it grew darker, he and 25 of his pals clinging together climbed into the boat. Besides the water tank which had been destroyed, there was an eight-inch hole, which they stuffed with parts of a life jacket to keep out the water. All the seats in the boat had been sprayed with bullets.

**Rams Life-boat**

"As soon as it was dark we started rowing. As we moved away we heard cries from some of our comrades a little way off. It was terrible. They had a life-boat near them and we had to keep going. It was impossible to pick them up. As far as I know, they never even got into their boat. Suddenly we heard the smooth hum of Diesel engines across the water and we thought the submarine was pursuing us. Once more we jumped into the water. It didn't see us, but in the distance it bore down on one of the other boats and rammed it," Seaman Walker said bitterly.

As soon as that danger passed, the 25 men clambered aboard their bark once again and began rowing. They put up a sail and rowed by night, using the North Star and the Southern Cross as a compass. In the daytime they drifted more, having only a small compass and the sun to direct them. A large distress flag was stretched across the boat, to protect them slightly from the searing rays of the tropical sun.

The machine-gun bullets had put holes in the side of the boat, and every two days the men had to pump out of the water. The day after the torpedoing, under the direction of the chief mate, the men took stock of their provisions. They had to stretch their rations as far as possible, since they had been torpedoed 300 miles out of Bombay.

**Little Water**

"We were allowed two ounces of water a day, some malted milk tablets and Pemicon—it's supposed to have vitamins. It was terribly hot, much worse than anything you have in Peterborough. We tried our luck at fishing, but didn't catch anything.

"After 10 days of alternately rowing and drifting, we sighted a ship, a British merchantman. They saw us, stopped and picked us up. We were all very weak, but not badly sunburned. They fed us hot tomato soup and that is one of the best things I have ever tasted. After travelling for some time, the ship put in at Karachi, India, about 600 miles from Bombay.

"Nobody in our boat was wounded. The only injuries I received were a couple of bumps to my head when I hit the locker. I don't want to talk about the wounded, and as for survivors, there weren't many. I was lucky. There were 70 in the crew, and a large number of these were below deck when the first torpedo struck. When it hit the engine room, the two boilers blew up and they were killed almost instantly."

After reaching Karachi, Seaman Walker was sent to a hospital where he remained for some time. When he was able, he travelled to Bombay where he was put on a transport which crossed the Pacific Ocean to the United States. When he arrived in New York a short time ago he was granted a furlough and came home.

**Given Warning**

At the time they were torpedoed, Seaman Walker's boat was travelling without convoy. That's why they got it, he explained. The night before another merchant ship had warned them that a submarine had been sighted in the vicinity, but they had continued on their lonely course, hoping to evade it.

Norman Walker tried to enlist in the Canadian Navy twice. The first time he was too young and the second time, he was put on a waiting list. Since he was anxious to get into the war he decided to take matters into his own hands and in July 1943 when he was in Detroit, he enlisted in the United States Navy. After he had received his training as a gunner, he was one of a group loaned to protect the merchant marine from enemy attack. Before enlisting, he worked at the De Laval and the Ovaltine, and he attended Sacred Heart and St. Peter's schools.

India is a good place not to be, in his opinoin. Only a few of the natives can speak English and they are so dirty, he remarked. When he was in Calcutta, he met a Lakefield and a Peterborough boy, both serving with the Canadian Navy, but he couldn't remember their names, although one was called "Lefty."

**CONDENSED POTATOES**

Four ounces of dehydrated potatoes are the equivalent of more than two pounds of potatoes.

## Unemployment Insurance Fund Has Passed $200,000,000 Mark

The Unemployment Insurance Fund has gone over the $300.000.000 mark. It was announced to-day by the Unemployment Insurance Commission that the Fund, which is made up of contributions by employees, employers and the Dominion Government, had reached the total of $200.811.213 on May 9th.

The Fund has been accumulating since July 1, 1941, when contributions by employers and employees started. Under the Unemployment Insurance Act, the Government adds one-fifth to the total amount contributed by employers and employees.

Amendments to the Act passed at the last session of Parliament raised the "ceiling" from $2.000 to $2.400 and also provided for including persons in certain specified wage categories even when total earnings exceeded $2,400 per annum. This was a factor in increasing the number of persons in the higher wage categories, to whom the Act applies.

On the first of next July, collection of Unemployment Insurance contributions will have been in operation in Canada for three years.

## Canucks Hurdle 20 Feet Of Barbed Wire

BY DOUGLAS AMARON
Canadian Press Staff Writer

WITH THE CANADIAN CORPS IN ITALY, May 31 — (CP Cable) — Initial penetration of the Hitler Line last week was made by the 48th Highlanders May 22, when they broke through the enemy's main defences northeast of Pontecorvo.

The successful thrust—followed next day by a full-scale assault through the line further north by Western Canada, Maritime French-speaking battalions—earned for the Toronto unit congratulations from Lt.-Gen. Sir Oliver Leese, commander of the British 8th Army, with which the Canadian Corps is grouped.

A daring daylight patrol into the Hitler Line itself by Stanley Caldwell, Toronto, Cpl. Bunny Boyce, Swastika, Ont., and Pte. John Bernard of Victoria Harbor, Ont., preceded the 48th attack.

The trio went forward 1,600 yards from their positions, climbed over 20 feet of barbed wire, and dropped into an eight-foot-deep anti-tank ditch to observe enemy positions. On the basis of their information, plans were laid for a successful attack.

"I got stuck a couple of times on the wire and must say I had funny feeling, but the Germa[illegible] never fired at us," Caldwell said.

"The next day, the engineers told us the wire was strung over land-mines, but I guess there just weren't any in the particular spot we picked."

The patrol was out for about an hour, and when in the tank-ditch saw a German washing himself less than 20 feet away. He did not see them, nor did two other Germans further up the ditch.

## Political Broadcast By Young Liberals

The first political broadcast period, under the Canadian Broadcasting Corporation's recently revised policy for free network time for statements by national political parties, will be devoted to a report from the National Convention of Young Liberals held in Winnipeg yesterday and to-day, Mr. A. G. McLean, National Director of the National Liberal Federation of Canada announced to-day.

Mr. McLean stated that the proceedinsg and decisions of the convention were held to be of sufficient interest and importance to the Canadian people as a whole to warrant their being brought to the Canadian people at this time through the use of the broadcast allotment made to the Liberal party.

Nine delegates of the convention, one for each province in Canada, will be heard during the broadcast, which will be heard over the Trans-Canada Network of the C.B.C. at 8.30 on Wednesday evening.

## Famous Players Favor Newspapers

Before a meeting of the stockholders of Famous Players Canadian Corporation Limited, held in Toronto, J. J. Fitzgibbons, president and manager, stated.

"Newspapers are our best advertising medium and our expenditure on this type of advertising during the past year was approximately $1,000,000.".

Mr. Fitzgibbons said that Famous Players now has an interest in 313 theatres in Canada which provide entertainment for some two million Canadians a week and which last year, paid out in all forms of taxes $10,343,158 and provided a payroll of $6,000,000.

## 6 Are Missing

VANCOUVER, May 31 — (CP) — Royal Canadian Air Force planes are searching for a bomber missing with six Canadian airmen aboard since seven o'clock Monday night, Western Air Command announced yesterday. Next of kin have been notified and names will be released shortly.

STATIONED IN ITALY — Gnr. Hugh Preston, son of Mr. and Mrs. Bruce Preston, Lakefield, is stationed in Italy with a Canadian survey regiment. He enlisted in December, 1940, and went overseas in June, 1941. Before enlisting he was employed at J. K. Hughes.

HOME ON LEAVE—Tpr. George D. Johnston has just spent a two-weeks' furlough with his parents, Mr. and Mrs. Earl Johnston on the Lindsay Highway. Before enlisting he was employed at Genelco, and he is now at Camp Borden. A brother, Melville Johnston, is stationed with the R.C.A.F. in Montreal.

## Waiter Suffers Broken Arm In Hotel Battle

As a result, it is alleged, of a fight that originated in the beverage room of the Grand Hotel Tuesday night, Donald Post, a waiter employed by the hotel sustained a fractured arm and Pte. Harold Miller, R.C.A.S.C., who is stationed in Toronto, awaiting his discharge from the army faced a charge in police court today of having assaulted the waiter, occasioning him actual bodily harm.

Miller pleaded not guilty and asked for a remand, stating that he was in town to attend the funeral of a relative.

The accused was remanded for a week for trial, with bail fixed at $250.

According to the police report of the affair the trouble started when Miller's brother, also in the army, was told by a waiter that he had been cut off from having any more beer because he was noisy. Later the police report says the fight developed and Post was injured. Police say several sailors were also involved in the affair.

## Fire Destroys Shed On Russell Property

MILLBROOK, May 31—(ENS)—A fire alarm was rung in at 10:30 on Monday night, when a frame building on the lawn of the H. J. Russell home caught fire and being dry, burned fiercely.

[illegible] small building had recently [illegible]oved from the Russell pro[illegible] near the C.N.R. station, the intention being to place it at the rear of the homstead and use it as a woodshed. While a place was being made ready for it, the building had, in the meantime, been left on the lawn.

Fortunately there was no wind or a serious conflagration would have resulted as the Russell home was in the immediate vicinity, and being well over one hundred years old, would readily have taken fire. The prompt response of the firemen, and the large number of volunteer helpers speedily on the scene, soon had the flames under control though the building was completely demolished.

Suspicions is that the fire was of incendiary origin, others of a somewhat similar nature having taken place in the village within the past two years.

## Endowment Funds Reviewed By Board

The administration of endowment funds held in trust by the trustees for the association was reviewed at a meeting of the Y.M.C.A. Board on Tuesday. R. J. Kidd, chairman of the board, presided and all members were present with the exception of Dr. W. D. Scott, who is absent from the city.

The board has carefully conserved the bequests and legacies made over a period of years to the association by friends and citizens interested in the welfare of public institutions of the city. The hope was expressed by the trustees that this endowment fund might continue to grow in the future by additional bequests.

Reference was made to the centennary of the Y.M.C.A. celebrated this year. June the 6th commemorates the 100th anniversary of the founding of the association by young George Williams and his group of 12 young men in St. Paul's churchyard in London, England.

## Two Small Boys Drowned In Creek

BELLEVILLE, May 31—(CP). — Clare L. Alyea, six, and Donald, his brother, seven, sons of Mr. and Mrs. Luther Alyea of Ameliasburg Township south of here, were drowned yesterday in a creek on the farm of Paul Tyler. The children were returning from school and the younger child fell in the water while trying to recover his lunch pail. His brother went to his rescue and also fell in. Charles Tyler, who was with them, called help and the bodies were soon recovered. Dr. R. A. Thompson, coroner at Wellington, declared an inquest unnecessary.

## Marmora Soldier On Casualty List

MARMORA, May 31—(ENS)—Patrick O'Connor has received word from Ottawa of the wounding of his brother, Corporal Leo O'Connor, of the Princess Patricia Light Infantry unit in Italy on May 23. Corporal O'Connor left for overseas in the early part of 1943.

## Build First Plane

MELBOURNE, May 31.—(CP).—Only 14 months after manufacturing data began to arrive from Britain, the first Australian-built Beaufighter plane was handed over to the R.A.A.F. yesterday by the Department of Air Production.

## Showers Needed To Help Growth

May's "wonderful growth" is going to be seriously checked unless the weather delivers from its infinite resources ample showers for the pastures and grain fields. Peterborough farmers have been looking skyward since the week-end hoping they could discern rain clouds bearing relief from the persistent attention of the sun, and across the eastern section of the province many others are like them in an uneasy feeling of concern about a season that has begun so well.

"Rain is badly needed," is the comment from Prescott-Russell, and Renfrew remarks: "a good warm rain is needed immediately if the hay crop is to be average." And Carleton: "Rain is needed,—pastures are already becoming skimpy and the general outlook is for a light hay crop."

This week's review indicates that the spring seeding is completed, and here and there farmers are getting along with the planting of corn and mangels.

Hastings: "Seeding is practically completed (at the close of last week); winter killing has thinned out pastures and meadows; prospects for hay and pasture are not good."

Northumberland received a co-operative shipment of 13 purebred Yorkshires. They were distributed last week; "growth of all crops is good."

Peterborough: "Growth has been rapid, alfalfa is growing fast and some will be ready to cut by the middle of June." Prince Edward County apple trees are carrying heavy bloom. "There is no labor to be had, and farmers and their families are working early [illegible] late in an effort to get in the crop."

One of the brightest spots in the province is Lambton County, or possibly they have a departmental representative in that county whose outlook on life may be more roseate than average emotional responses to prosaic things like growing crops. Says the Lambton man: "Farmers are working long hours; tractors were to be heard at work on the land in all parts of the county from early morning until long after dark. In some instances tractors were kept in operation twenty-four hours a day. Fall wheat is looking splendid; clover and hay will be a big crop; spring grain is looking well; there is a large increase in the acreage of corn planted for husking. A large number of cement silos are being erected. One builder has contracts for the erection of sixty-five. The farm labor problem becomes more acute daily."

## Peterboro Commando Wounded In Italy

Cpl. Charles Franklin Fisher, whose father, Lawrence Fisher lives at 224 Lake street, was wounded in action in Italy on May 23, according to word received this week. Details about the extent of his wounds are not yet available.

Enlisting in April 1940, Cpl. Fisher joined the Hastings and Prince Edward Regiment and went overseas in July of the same year. He took part in the Dieppe attack when he was attached to a Commando unit, and was not wounded. Since that time he has fought through the Sicilian and Italian campaigns. Before enlisting, Cpl. Fisher worked at the tannery in Hastings.

## Surgeon Dies

LONDON, May 31—(CP).—Sir Cuthbert S. Wallace, noted British surgeon who served with the British Army in the First Great War and in an advisory capacity to the army in the present war, died today. He was the author of various works on surgical subjects and a former president of the Royal College of Surgeons.

## PRE-SCHOOL EXAMINATION

THE SCHOOL MEDICAL OFFICER will be at the Schools on the following dates for the purpose of Examining Children who are to begin School in September. Parents of such Children are urged to take them to the nearest School on one of the dates mentioned.

Prince of Wales School—Thursday, June 1st, 8th, 15th, 22nd—9-12 a.m., 1:30-4 p.m.

King Edward School—Friday, June 2nd, 9th, 16th, 23rd—9-12 a.m., 1:30-4 p.m.

Central School—Monday, June 5th, 12th, 19th, 26th-9-12 a.m., 1:30-4 p.m.

Queen Mary School—Tuesday, June 6th, 13th, 20th—9-12 a.m., 1:30-4 p.m.

Queen Alexandra School—Wednesday, June 7th, 14th, 21st, 28th—9-12 a.m.

King George School—Wednesday, June 7th, 14th, 21st, 28th—1:30-4 p.m.

Parkhill School—Tuesday, June 27th—9-12 a.m., 1:30-4 p.m.

GERMAN PRISONERS TAKEN—Canadians and Germans clamber up the scramble nets lowered from H.M.C.S. "St. Catharines'" after the U.-boat was forced to the surface and destroyed. Note the Canadian rating taking of the German prisoner in an effort to help him on board the Canadian ship. This was one of the most exciting incidents of this recent North Atlantic battle. At the Right, one of the prisoners is shown being led blind-folded down the gangway from St. Catharines. *(RCN Photos)*

FORCED TO THE SURFACE AND BATTERED BY GUNFIRE, the U.-boat is shown here wallowing helplessly on the surface as the attackers, H.M.C.S. "Fennel," H.M.C.S. "Chilliwack" and the R.N. destroyer "Icarus," close in. This photograph was taken by Lieut. H. E. Conyers, R.C.N.V.R., of Montreal, from the deck of H.M.C.S. "Chaudiere." *(RCN Photo)*

FROM THE QUARTERDECK of H.M.C.S. "Chilliwack," Engine Room Artificer Fred Hall, R.C.N.V.R., of Toronto, took the above photo, as one of the Germans scrambled out of the conning tower while other members of the sub's crew can be seen in the water and on the stern of the sinking U-boat. *(RCN Photo)*

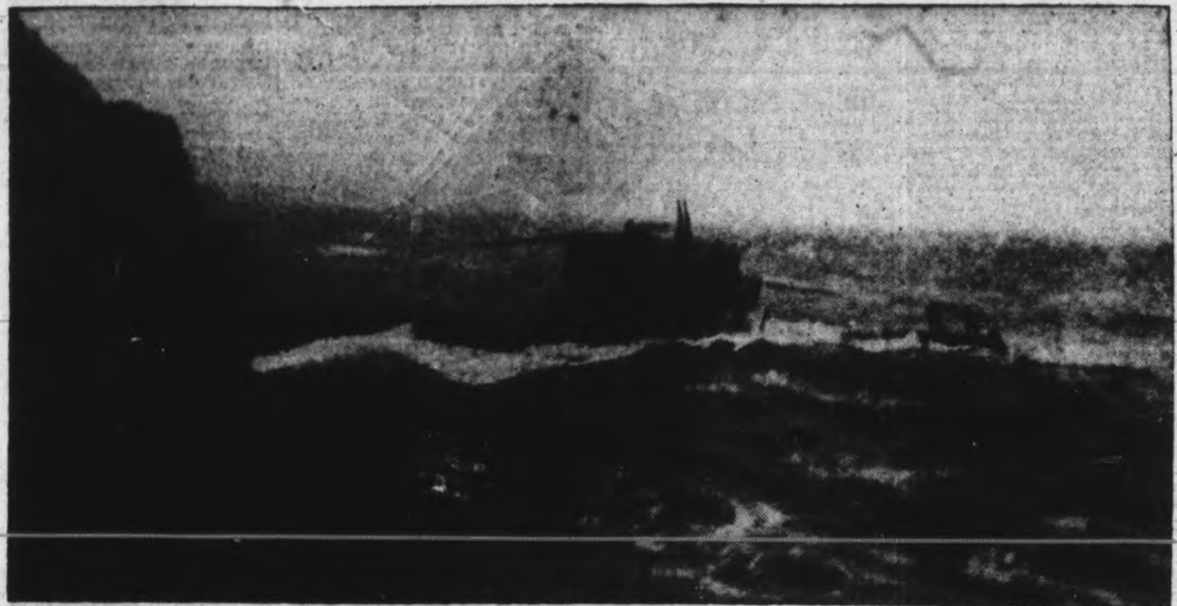

SO CLOSE DID H.M.C.S. "CHILLIWACK," one of the attacking ships, come to the U.-boat that the men in the Canadian corvette could see the expressions of terror on the faces of their German adversaries. "Chilliwack" battered the U-boat with gunfire and most of the crew finally abandoned her. The submarine eventually sank. This photo was taken by A. B. Laurence St. Carre, R.C.N.V.R., of Levis, Que. *(RCN Photo)*

# Canadian Ships Destroy Nazi Submarine

OTTAWA, May 31—(Special to The Examiner)—After a desperate effort to out-wit its pursuers, a German submarine was finally forced to the surface and destroyed in a recent North Atlantic action by a group of Canadian escort warships assisted by a Royal Navy destroyer, it was announced today by Hon. Angus L. Macdonald, Minister of National Defence for Naval Services.

A number of prisoners were taken from the U-boat in whose destruction H.M.C.S. Chilliwack, one of Canada's oldest corvettes played a major role. Chilliwack's commanding officer is Lieut. Cdr. Clifton R. (Tony) Coughlin, R.C.N.V.R. of Ottawa. The other Canadian ships involved in the action were the corvette Fennel (Lieut. Cdr. William P. Moffat, R.C.N.V.R., of Montreal); the frigate St. Catharines, in which the senior officer of the escort, Commander P. W. Burnett, R.N., of Barrow-on-Furness, England, was sailin; the destroyers Gatineau (Lieut. Cdr. H. V. W. Groos, R.C.N., of Victoria, B.C.) and Chaudiere (Lieut. Cdr Pat Nixon, RC.N. of Victoria, B.C.). The R.N. destroyer was Icarus (Lieut. Cdr. Richard Dyer, R.N., formerly of Vancouver and now of Kent, England.)

**Obtained Contact**

The action began when Gatineau, about to leave the convoy because of distiller defect, obtained contact with an object which Lieut. Cdr. Groos was confident was a U-boat. "We thought the submarine was coming in to attack the convoy, so close did it come," he said. "St. Catharines, the senior ship carried out a depth charge attack. Then Chilliwack joined in and I brought Gatineau in and dropped a heavy charge.

"The U-boat captain was a wily bird and tried to confuse us by his underwater tactics, but we stayed right with him. Unfortunately Gatineau was in at kill. The distiller defect forced us to leave the scene before the U-boat surface. I believe that as we picked him up he fired a torpedo at us, because we saw the wake of one come very close."

Chilliwack, Fennel and St. Catharines, stayed right on throughout the action, almost from the moment of first contact until the submarine finally broke surface. When it did appear Chilliwack spotted it first. "I was standing on the bridge chatting with Lieut. Tim Dunn (of St. Petronille, Isle d'Orleans, Que.) my first lieutenant," said Lieut. Cdr. Coughlin, her commanding officer. I was sure that we had the U-boat trapped. Just then Lieut. Dunn cried 'Here he comes.' The submarine was dead ahead and we closed at full speed.

"As the U-boat was sighted I yelled to someone to man one of the bridge Oerlikons. Signalman Jack Starr of Winnipeg, grabbed it and gave the Germans a hot time of it. He was a ball of fire all the way through.

**Maintained Terrific Fire**

"At first I intended to ram, but as we went in I altered course and passed directly under the U-boat's stern," Lieut. Cdr. Coughlin added. "Then I brought Chilliwack around to starboard to allow all the guns to bear. We were maintaining terrific fire and all the other ships were joining in. The U-boat crew did not have a chance to man their guns. The first salvo from our four-inch gun wiped a twin mounting right off the conning tower and killed the U-boat captain who was first to emerge from the hatch. The conning tower itself looked like a sieve so many shells hit it. The Nazis then started to abandon the sub.

Asked how close he approached to the U-boat Lieut. Cmdr. Coughlin said "We were as close as we could possibly get and all our guns were blasting away. Our bow almost touched the U-boat's side on one occasion. You could see the terrified expressions on the Nazi's faces. They did not like it one bit and I could hardly blame them. They were lucky to be alive at all. The prisoners we picked up soon recovered. They were fit and hard."

Summing up the action, Lieut. Cdr. Coughlin said: "Chilliwack was first to see the U-boat and first to open fire and score a hit. All our ships were in there piching and doing a fair amount of hitting when their turn came to bat." He was loud in his praise of Commander Burnett, whose display of tactics won the plaudits of all commanding officer in the group. "He manoeuvred the ships as if they were mechanical soldiers and had the U-boat in the middle all the way," he said. "He's one of the finest officers you'd want to work with and we are all proud to have served under him."

Lieut. Cdr. Moffat, commanding officer of Fennel declared "We needed patience to stay around and when the sub finally came to the surface Chilliwack was in the best possition to grapple with it. We dropped lots of depth charges and I'm sure we sook him up plenty We were also able to pump some four-inch and Oerlikon stuff at him."

**Great Team Work**

"It was a great piece of team work and a fine triumph for the Canadians of whose group I have the honour to be Senior Officer," said Commander Burnett. "As Senior Officer I was sailing in St. Catharines, the new commanding officer, Lieut. A. H. Easton, D. S. C., R.C.N.R., not having had time to report by the time we sailed with the convoy. The first lieutenant Lieut. W. W. Spicer, R.C.N.V.R., of Regina, carried out the duties of commanding officer in a most efficient manner. The patience displayed brought its reward. I only hope that we can go out and do the same thing again."

Lieut. Cdr. Nixon said Chaudiere "happened to be there" when the U-boat was forced to surface. "We all let him have it" he said. "It was spectacular show. We added a couple of depth charge patterns to the already heavy load dropped on the submarine. The rescue work was a bit tricky, the weather having spoiled up during the afternoon. Fennel, Chilliwack and St. Catharines all lost whalers, so we lowered our motorboat and whaler and between them they managed to pick up all the crews as well as Nazis, thirteen or whom were clinging to or sitting in a pontoon".

Asked what happened to the convoy, Lieut. Cdr. Nixon declared laconically: "Nothing, exactly nothing. We brought it to the United Kingdom without a scratch, and it was a big one too."

## The Right Spirit

*BRANTFORD, May 31—(CP). — Charlie Summerhayes, 82, came out of retirement three years ago to take a job in the blacksmith shop of Massey - Harris here. Charlie, who claims that 82 "isn't very old," says he gave up his old age pension and returned to work "because I'm needed, that's why!"*

For BABY'S TENDER SKIN/
Mothers! Use world-known medicinal Cuticura for soothing and clearing up baby's skin and scalp irritations.
CUTICURA SOAP TALCUM OINTMENT

SAM'S CUT RATE

VACATION SPECIALS
Holiday time is at hand and you would be wise to see these timely specials while our supply lasts.

BOYS' POLO SWEATERS
Cool and comfortable for these warm days. Striped or plain white ............ 59c

MEN'S SPORT SHIRTS 1.29
IN and OUTER STYLE with sport collar and two pockets. Assortment of colors and sizes.

BOYS' SWIM TRUNKS 1.00 AND 1.49
Just what the young lad needs for the holiday season. Sizes 4 to 16 years ........................

CHILDREN'S ELASTIC TOP ANKLETS 14c
Striped and plain colors. Sizes 5 to 8½

INFANTS' WASH SUITS 39c TO 89c
Sizes 2, 4 and 6 years. Ideal for play or street wear. Good assortment of styles and colors. Cut Rate Priced

SPECIAL! SPECIAL!
GIRL'S COTTON PRINT DRESSES
Large assortment of styles and colors. Sizes 8 to 14 years. Reg. 1.29. Now only ..................... 89c

MEN'S BATHING TRUNKS
It's refreshing and cooling to go swimming these hot days and evenings. Knitted, gabardine and satin trunks ...................... 1.39 Up

CANVAS SHOES
For children, women and men. Ideal for sporting, vacationing, etc. Buy several pair at these low prices ..... 75c to 1.49

Men's Brown with White and White SHOES
Do not miss these bargains in smartly styled brogues. Sizes 6 to 11. Reduced to ............ 2.98

SEE THESE AND OTHER VALUES AT
SAM'S CUT-RATE
171 Simcoe — Opposite King's Hotel

FROM HEAD TO FOOT

LONDON — (CP) — An epidemic of thefts of loaded trucks that has struck Britain continued in London's Wrapping district when two trucks, one containing gin and the other footwear, disappeared. The loads were valued at $11,250 each.

ESTABLISHED 1877
Scarfe's
SURFACE SATISFACTION
Varnishes · Paints
Enamels · Wax
A FINISH FOR EVERY SURFACE
SCARFE & CO.
LIMITED
PETERBOROUGH
BERT BOOMHOWER, Buckhorn — M. H. McDONALD, Apsley
M. McCULLOUGH, Cavan — YOUNG'S GENERAL STORE, Young's Point
H. M. FOSTER, Campbellcroft — RENWICK & SON, Westwood
W. J. GRADY, Lock and Lansdowne St., Peterborough

## Marmora News

Circle 2 of St. Andrew's Women's Association held a successful social evening at the home of Mr. and Mrs. Wesley Hamilton on Friday evening.

St. Paul's Ladies' Guild held a successful rummage sale and bake sale in rooms of the Jones block on Saturday afternoon with net proceeds being over $68.

Mr. and Mrs. Manley Lavender and daughter Anne and son Dean and Mrs. W. D. Lavender visited relatives at Glanmire on Sunday.

Week-end guests included:

Major P. Gray of Ottawa with his wife and family.

Lance Corporal Thomas McNally of the R.C.O.C., Kingston, with his parents, Mr. and Mrs. H. A. McNally.

Sgt. Frank Grant of the R.C.A.F., Guelph, with his wife and family.

Miss Rene LaRochelle of Ottawa, with friends here.

Mrs. J. A. Shannon spent the week-end with relatives in Peterborough.

The following members of Marmora L.O.L. 319 attended the funeral of the late Samuel McComb, of Springbrook on Sunday afternoon: C. Tandy, J. R. Hart J. Scott, G. Scott, L. Williams, J. H. Wright, W. J. Cottrell, P. McCaw, P. Wood and C. Clemenger.

"Mine is a WORK-ENERGY Breakfast!"
WAR-BUSY people need extra *energy*—lots of it! That's why so many of them start off for work on a breakfast that includes Grape-Nuts. For Grape-Nuts supply this fine nourishment:
CARBOHYDRATES—for energy
PHOSPHORUS—for bones and teeth
IRON—for the blood
PROTEINS—for muscle-building
And Man—what a flavor! You'll agree, from the first spoonful, there's no cereal so deliciously *different!*
Grape-Nuts are baked, then toasted, for a delightful "chewy" crispness and easy digestion. They need less sugar, too. Get Grape-Nuts at your grocer's.
*Two grains give that Grape-Nuts goodness!* *Sun-ripened wheat and malted barley!*
Grape-Nuts
A Product of General Foods
14 to 16 SERVINGS IN EVERY PACKAGE

# Personals and Social

Miss Pearl Withers, daughter of Mr. and Mrs. Ernest Withers, 332 Parkhill Road, is celebrating her birthday today.

◆ ◆ ◆

Miss Joan Reed, who lives with her grandmother, Mrs. P. J. Grady 583 Water street, recently graduated from Dala Hall School for Girls, Wellesley, Mass.

◆ ◆ ◆

Mr. and Mrs. James Bolger and daughter, Marianne Bolger, of Dundalk, Ontario, are spending a few days with Mrs. Bolger's sister, Mrs. T. Bacon, Westcott street.

◆ ◆ ◆

LAC. Walter Murphy, R.C.A.F., who has been stationed at the coast, is at present spending a leave with his parents, Mr. and Mrs. William Murphy, Elm street.

◆ ◆ ◆

C.Q.M.S. A. S. Brook, who has been stationed on the west coast, is now spending a furlough with his wife and little son at their home, 15 Lisburn street.

◆ ◆ ◆

Week-end visitors at the home of Mr. T. E. Chapman, 412 London street were Cpl. Charles Phillips, R.A.F., LAC. George Pindred, R.A.F. and LAC. Wilfred Oldham, R.A.F., who are stationed at Picton.

◆ ◆ ◆

Mrs. F. M. Somerville, treasurer of the Grenfell Medical Mission, has gratefully acknowledged the following subscriptions: A friend, $1; Mrs. F. C. Anderson, $3; Mrs. George E. Johnson, $2; Miss Florence Edwards, $5; "Janie," $5.

◆ ◆ ◆

Rev. W. A. Filer, of All Saints' Anglican Church, Canon W. P. Robertson, of St. John's Anglican Church, and Rev. A. J. Arthur, of St. Luke's Anglican Church, are in Toronto this week, attending the Synod of the Diocese of Toronto, being held in St. James' Cathedral.

◆ ◆ ◆

Mrs. Harry Fife, of Norwood, has returned to her home after attending the funeral of her father, the late Dexter Sargents, of Hastings, Mich. While in the United States she visited her brother, Lawrence Sargents of Madison, Wis., and her sister, Mrs. Harold Burke of Rackford, Ill.

Mrs. Fergus Moher and son, Carl Moher, have returned to their home in Peterborough after spending a two weeks' holiday with Tpr. Fergus Moher, in Newmarket.

◆ ◆ ◆

Mrs. A. J. McClure and daughter, Barbara McClure, of Detroit, Mich., are spending a few days with the former's sister, Mrs. T. Bacon, Westcott street.

◆ ◆ ◆

AC2 Grant Howard, R.C.A.F., who recently completed his course at Queen's University, Kingston, has left to report to a new station in Calgary, after spending several days with his parents, Mr. and Mrs. Jack Howard, London street.

◆ ◆ ◆

Rev. A. L. and Mrs. Sisco, Millbrook, have announced the engagement of their second daughter, Barbara Ruth Sisco, to Cpl. H. Vernon Ryerse, R.C.A.F., son of Mr. C. S. Ryerse of Port Dover. The wedding will take place in St. Andrew's United Church, Millbrook, June 17.

◆ ◆ ◆

Miss Mary Helen Beatty, daughter of Mr. and Mrs. R. J. Beatty, 261 Perry street, was among the 45 nurses who graduated Tuesday from Western Hospital School of Nursing, Toronto. She was the only Peterborough girl in the group. Mr. and Mrs. Beatty, Mrs. Douglas Kingdon, and Miss Joan Rahmel, were in Toronto for the occasion.

◆ ◆ ◆

Miss Wanda Lockie, 492 Mark street, was hostess at a kitchen shower, given recently in honor of Miss Lydia Schick, a bride-elect of June. After a social evening, refreshments were served by the hostess. Those present were: Mrs. Carl White, Mrs. Allen Coones, Mrs. H. J. Bradley, Mrs. W. Lockie and Misses Marion Mahood, Gwen Parson, Phyllis Lake, Milly Rome, Gladys Brown, Dorothy Mitchell, Barabara Rome.

◆ ◆ ◆

### Shower Hostess

Mrs. Wellington Lowes, Aylmer street, was hostess for a miscellaneous shower held at her home recently in honor of Miss Derena Lowes. Mrs. Walter Wheeler was assistant hostess. About forty guests gathered at this surprise party, which was in the form of a treasure hunt, and the bride was led on merry chases through the rooms, decorated in pink and white streamers and bells, to find her gifts. Refreshments were served by the hostesses.

# DOROTHY DIX . . . . .

**ADULTERY SIN IN BOTH SEXES**

**No More Crime for Woman to Be Unfaithful Than Man But Society Punishes Wife More.**

◆ ◆ ◆

DEAR DOROTHY DIX—My wife is unfaithful to me and every time I reproach her for her wrongdoing she tells me to shut up, that she is more faithful to me than I am to her. I cannot make her understand that I am a man with my hat on and can go to places and do things that she cannot, and that I will be recognized in the best society where they will close the door on her. What do you think?

A HUSBAND.

◆ ◆ ◆

**Pot Calls Kettle Black**

ANSWER—I like your nerve! It is simply colossal! Certainly the domestic argument in your house is that of the pot calling the kettle black. Why is it any more of a crime for your wife to be unfaithful to you than it is for you to be unfaithful to her? Wherein is her disloyalty to you greater than yours to her? The Ten Commandments make no distinction of sex. "Thou shalt not commit adultery" was not a command laid alone upon women. It was given for men as well.

It is quite true that society does not judge the man sinner as hardly as it does the woman sinner. It is true that the woman offender against the moralities has to pay a heavier price than the man does, but this is the result of a man-made rule that was formulated in the effort to keep women virtuous. It has nothing to do with the guilt of either party, and in the eyes of God the man is just as much a transgressor as is the woman.

So my advice to you is to cease reproaching your wife with her fault until you have cleansed your own record. Let him that is without sin among you throw the first stone at the Magdalene. And it seems to me that as long as your wife has such a snappy comeback as she has, you are well advised to maintain silence on the subject of morals.

But since you are both miserable sinners, why do you not forgive each other, and start over and make a second and more successful attempt to live up to your marriage vows?

◆ ◆ ◆

DEAR MISS DIX—You say that the real proof that a man loves a girl is when he asks her to marry him. I agree. But how is a girl going to stay out of love with a fine fellow while he is making up his mind whether he loves her or not?

GLADYS.

◆ ◆ ◆

**Girl Must Wait For Proposal**

ANSWER—It can't be done. In olden times it was supposed that a modest maiden never thought of such a thing as falling in love with a man until he popped the question. Then she suddenly discovered that she had loved him all the time. We are too honest to stand for such hokum now. We know that girls have no control over their emotions, and that many a one loves a man before he loves her and, alas, many a one loves a man who never loves her at all.

The point I am trying to make is that girls shouldn't deceive themselves and kid themselves into thinking that a man loves them because they want him to do so, and I am warning them to put no faith in a man's languishing looks, or his attentions, or even his love-making until he proposes.

So you will just have to wait with what patience you can until your young man comes to the point.

Released by the Bell Syndicate, Inc.

PERENNIAL PET—Millinery styles come and go, but the wide brimmed felt sports hat is a perennial, because it is not only smartly casual but because it is capable of so many variations. Lilly Dache takes a felt body and manipulates it into an off-the-face brim, spotlighting it with a jewel embroidered ribbon motif. The hat is of beige felt. It goes well with all but dressy frocks and is wonderful with tailored suits.—*By Alice Alden.*

# Peterborough Golf Club Holds Opening Luncheon

Over seventy Associate and active members of the Ladies' Section of the Peterborough Golf and Country Club attended the opening luncheon Tuesday in the club house, filled with large bouquets of lilacs and lily of the valley. After the luncheon, Mrs. C. Graham, president, welcomed old and new members, and several reports were read. Mrs. G. Wood explained the new local rules regarding roadways and Mrs. C. Graham was presented with a silver ash tray, given by the Canadian Ladies' Golf Union, for the best four scores turned in during 1943.

The afternoon was spent in playing bridge or taking part in the competitions arranged by the captains of the nine-and eighteen-hole players. Winners among the nine-hole players were: low net, Mrs. C. B. Westbrook; putting, Mrs. G. MacKenzie; highest score on seventh hole, Mrs. W. M. Lauder; greatest number of sevens, Mrs. M. Abbott. Eighteen-hole winners were as follows: president's prize, Mrs. J. H. Eastwood; vice-president's prize, Mrs. F. Roy; sealed holes, Mrs. H. C. Sootheran; least putts, Mrs. J. H. Vernor. Bridge prizes were won by Miss E. Scott and Mrs. J. M. Thompson.

Arrangements were also made for members attending Tuesday Ladies' Day, who had no transportation. Active members were instructed to call Mrs. C. G. Graham, and associate members were asked to call Mrs. A. Leach, and facilities would be found.

Among those present were: Mrs. H. Waddell, Mrs. L. DeGraw, Mrs. D. Ketcheson, Mrs. H. A. Cranford, Mrs. J. M. Heffernan, Mrs. C. B. Waite, Mrs. C. B Westbrook, Mrs. A. McConkey, Mrs. Wm. Lauder, Mrs. H. C. Sootheran, Mrs. F. Roy, Mrs. R. Turner, Mrs. C. Cummer, Mrs G. Collins, Mrs. D. Hall, Mrs. R. Faryon, Mrs. J. Mills, Mrs. A. Howson, Mrs. M. Comstock Mrs. T. MacKay, Mrs. R. Abbott, Mrs. H. Thompson, Mrs G. Mathews, Mrs. H. Miller, Mrs. O. Hutchings, Mrs. D. Diplock, Mrs. G. Wood, Mrs. G. S. Cameron, Mrs. W. J. Gordon, Mrs. J. H. Vernor, Mrs. M. Richardson, Mrs. O. Steer, Mrs. C. Graham, Mrs. C. Elliott, Mrs J. Jebson, Mrs. A. Leach, Mrs J. McKerchar Mrs. G. Manlece, Mrs. V. Selkirk, Mrs. Max Comstock, Mrs. J. Comstock, Mrs. C. Comstock, Mrs. S. Northrop, Mrs. F. Robertson, Mrs. W. Comstock, Mrs. H. Beal, Mrs. Dixon Hall, Mrs. H. G. Fitzgerald, Mrs. C. LaBranche, Mrs. J. H. Eastwood.

Misses B. Martin, J. Ketcheson, M. Strickland, M. Rush, L. Anderson G. Comstock, M. Abbott, M. Wood L. J. Davidson, H. Munro, M. Rannie M. Ross, L. Belleghem, F. Gladman M. Gladman, M. Rogers, A. Wood.

# THE STARS SAY . . . . .

By GENEVIEVE KEMBLE

**For Thursday, June 1**

A VERY propitious and pleasant state of affairs is read from the interesting aspects of major planets. Success or stirring progress may be expected, albeit there is probability of sudden and surprising developments, involving a new field of operations and probably fresh fields and environs. Ingenuity, exceptional ideas or skills, originality and innovation are at the root of this progress, although there is need of acumen, practical methods and alertness against certain jealousy or duplicity from influential sources. Yet pleasure and good luck may be assured in both business and private affairs, with outstanding festivities.

**If It Is Your Birthday**

Those whose birthday it is may look for a pleasant, happy and progressive year, with fresh fields to conquer and new environs to add to the happiness of the changing scene. This may be sudden and quite thrilling, incited by some new venture, original discovery, or a novel and spectacular culmination in the field of ideas, invention or science. Creative skill in any direction is destined to reach happy culminations, although there are those who envy or are jealous of these accomplishments and may resort to treachery. In private life there is hope of romantic celebrations of engagements, weddings or other domestic joys.

A child born on this day may have much originality, genius, and independence, reaching a prominent place from its ingenuity and creativeness. It should enjoy a romantic and lucky life.

# THE TEA HOUR GOSSIP . . . .

Welcome white back to your scheme of things. Welcome it for its assured rightness these lovely days of sunshine, especially wear white in hats. Hats are shown, small, medium and large, and are especially nice in white pique. Take for example a smart tailored suit, one piece dress and short jacket, all in white pique with either a smart pill box or a wide brimmed hat. Pique is taking the place of felt for the hats this summer, and worn with the suit, it really makes a much smarter outfit than you would imagine. I saw a very beautiful and smart looking pique dress. The skirt was plain with inverted pleats at either side front knee length. The waist was made coat style with a deep yoke edged with tiny frills of the same material, buttoned down the front with either pearl buttons or colored ones, if you so desire. With this carry a white purse, and wear gauntlet gloves in the white net.

Striped cotton chambray is also new, especially for the junior miss. Take these in stripes of red, tan, blue or white buttons down the front. All these different goods and styles are so smart for the younger set. A cotton seersucker, made with nipped in waist and deep patch pockets of plain chambray to match the stripe in the seersucker. A white collar and cuffs of waffle pique adds a finish to this very youthful dress. A smart pill box, worn forward, with tiny bows of white pique on the head band, this type hat is especially good with the cotton tailored suit, for the junior miss. The summer styles in millinery are being shown with a decided forward tilt, very few hats now are being shown off the face, and the brims are large.

Shantung is another goods being shown in the first summer showing of dressed. This material is shown plain or in stripes, and the newest colors are red, tan, navy, grey, aqua and lime. Be sure and make your selections early as materials are so hard to replace when the first shipments are gone. Cottons are to the fore, and the smartest dresses will be made of it. With these dresses, be sure and wear the broad brimmed hat.

# Lilac Clusters Feature of Tea

Mrs. A. E. Edmunds and Mrs. Frank Gray were co-conveners for a lilac tea, sponsored by the Otonabee Chapter, I.O.D.E., at the latter's home, 218 Aylmer street, Tuesday afternoon. The rooms were decorated with white and mauve lilacs, and bleeding heart, with the sweet scent of the lilacs filling the house. Mrs. A. Leach, regent of the Chapter, and Mrs. Edmunds and Mrs. Gray, the hostesses, received the guests. Mrs. B. Jackson invited the visitors to the tea room.

Mrs. H. W. Darcy and Mrs. F. L. Robinson poured tea during the afternoon, at a table laid with an embroidered, lace-edged cloth, and centred with a silver basket filled with white lilacs and bleeding heart. The table was graced with a large silver service at one end. Tickets were sold for a raffle on a cake by Mrs. J. A. Robinson, Mrs. Edmunds made the draw, with Mrs. L. Dobbin the winner.

Assisting in the tea room were, Mrs. W. A. Burrell, Mrs. R J. Martin, Mrs. W. McWilliams, Mrs. C Cox, and Mrs D. Bell. Mrs. W. A. Davern was treasurer

# Ferne Armstrong Given Showers

FAIRVIEW, May 31.—(ENS). — Mrs. Albert Armstrong and her daughter Ferne, a bride-elect of next Saturday entertained recently at a trouseau tea.

The tea table was lovely in a lace cloth centred by a large silver bowl filled with yellow tulips and lilacs. Mrs. Henry Sharpe and Miss Marjorie Galbraith were in charge of the tea room.

Tea was poured by Miss Margaret English, Mrs. J. Whittington, Mrs. F. Kerr, Mrs. G. Adams and Mrs W Rosborough. Tea room assistants were: Misse Shirley McKee, Corona Hanbidge, Helen Savigny, Olga Wilson, Mr. Lorne Reynolds, Mrs. Bruce Heard, Mrs. Carman Bell and Mrs. Ferd Deyell.

Those supjerintending the refreshments were: Miss Olive Bell, Mrs. Harold Lewis and Mrs. Cephas Heard; in charge of the linens, Mrs. Clarance Mann and Miss Laura Whittington. Showing the trouseau were Misses Iris Kerr, Lillian McGregor and Muriel Adams. The home was prettily decorated for the occasion with a profusion of spring flowers.

Miss Armstrong has been guest at a number of showers. Mrs. Gordon Adams and Mrs. F. Kerr entertained at Mrs. Adams' home on Aylmer street at a miscellaneous shower. Mrs. Clarance Mann entertained at a tea and kitchen shower at her home. Mrs. Henry Sharpe also entertained in her home at another tea and kitchen shower. Miss Armstrong received many lovely and useful gifts on these occasions.

# Dinners Of The Week

By MARY MOORE

SUNDAY
Short Ribs of Beef en Casserole
Rice Potatoes
Creamed Asparagus Radishes
Rhubarb Meringue Pie Coffee

MONDAY
Cream of Tomato Soup
Baked Beans with Bacon Topping
Coleslaw and Celery
Fruit Salad of Oranges, Canned Pears and Baumert Cheese
Cheese Wafers Coffee

TUESDAY (Vegetarian)
Cream of Asparagus Soup
Cheese Souffle
Spinach
Fluffy Boiled Rice
Chocolate Cup Cakes with Whipped Cream (top milk)
Coffee

WEDNESDAY
Stuffed Tenderloin
Pan Roasted Onions and Potatoes
Asparagus
Leaf Lettuce Salad with French Dressing
Lemon Snow with Soft Custard
Coffee

THURSDAY
Meat Balls Baked in Tomato Sauce
Baked Potatoes
Shredded Buttered Carrots
Canned Peach and Grapefruit Fruit Cup
Cookies Coffee

FRIDAY
Broiled (frozen) Pickerel Fillets
Casserole of Tomatoes with Crumb Crust
Boiled Potatoes with Parsley
Iced Slivers of Carrot and Turnip
Apple Crumb Pudding Coffee

SATURDAY
Pork Chop Suey Fluffy Rice
Head Lettuce Salad with French Dressing
Shredded Pineapple Plain Cake
Coffee

**FARMS PARED DOWN**

In Romania where the laws of inheritance allow farm tracts to be divided from generation to generation, many farms have been scaled down to the dimensions of Canadian gardens.


**HP RATION-GRAM**

**Fish Croquettes**

The French call them "CROQUETTES" . . . the English call them "fish cakes". But regardless of what you want to call them, here's a new "ration-saver" recipe that the whole family will like.

Mix 9 medium-sized, cooked, mashed potatoes with 1½ cups of shredded codfish, ¾ of a cup of milk, 2 beaten eggs and 1 tablespoon of H. P. Sauce. Form into small cakes and fry in fat until golden brown.

Be sure to use H.P. You'll be surprised at the appetizing difference this fine, old English thick sauce gives to foods. People the world over will tell you what a difference a dash of H. P. Sauce makes when served with meats, fish, stews, salads, fowl, soups, etc.

# Fashions

**TODDLERS' PATTERN**

Watch your toddler twinkle in this new summer outfit! Pattern 9108 boasts of: 2 precious dresses, bonnet, tiny sunsuit, slip, panties.

Pattern 9108 in toddlers' sizes only: 6 months, 1, 2 3, 4 and 5 years. Size 2, dress, 1⅛ yards 35-inch; bonnet, ½ yard.

Pattern Number ........................

Size ........................

My Name ........................

........................

Address ........................

I enclosed 20c for postage

# Needlecraft Pattern

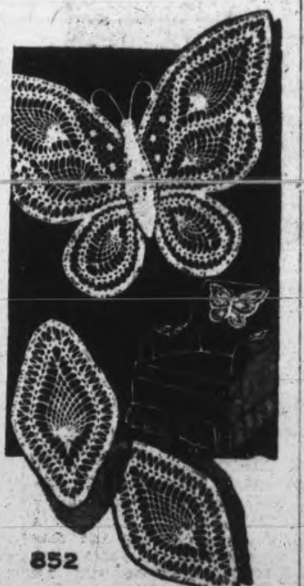


Your handsome chairs deserve the decorative protection of a butterfly chair set. Here's the popular pineapple design—easy to do!

Butterfly chair-set combines the practical with the decorative. Pattern 852 contains instructions for set; stitches; list of materials.

Pattern Number ........................

Size ........................

My Name ........................

........................

Address ........................

I enclosed 20c for postage


**F & G Markets - - E. C. Braund Stores**

**Housewives**

To those who can shop in the afternoon before 5 p.m. please do so and in this way make way for factory shoppers. Then all will be better served.

GRAPEFRUIT **JUICE** - - 48-oz. Tins **29c**

AYLMER **Infant Foods** 2 Tins 15c

GREEN LABEL **GINGER ALE** - Large Bottles (Plus Deposit) **2 for 25c**

HEINZ BEEF STEAK SAUCE .......... bottle 24c
WHITE SWAN TOILET TISSUE .... 3 large rolls 25c
SHREDDED WHEAT .............. 2 pkgs. 23c

AYLMER VEGETABLE **SOUP** **3 Tins 25c**

GET Springtime VITAMINS IN FRESH FOODS!

**FRESH MEATS**

COMMERCIAL QUALITY BEEF

Blade Rst. lb. 27c
PLATE Rib Boil - lb. 16c
ROLLED Pot Roast lb. 27c
FRESH Shankless Picnics - - lb. 25c
ROLLED Leg Fillets Veal - - lb. 37c
Weiners - - - - lb. 26c
SWEET PICKLED Pork Rolls - - - - lb. 35c

SUNKIST VALENCIA 150 Size Orangess Doz. 49c
FRESH CUT Asparagus 3 ½-lb. Bunches 25c
COOKING Onions 2 lbs. 15c
HARD RIPE Tomatoes lb. 21c
Pineapples All Sizes
**HEAD LETTUCE** SIZE 60 Head **10c**

YORK BRAND **TOMATOES** - No. 2½ Tins **2 for 25c**

AYLMER **TOMATO JUICE** - 3 20-oz. Tins 25c

**FRESH FISH**

FRESH CAUGHT PICKEREL SCALED and CLEANED lb. 33c

Fresh Sliced Salmon
Fresh and Smoked Fillets

WESTON'S B PLAIN or SALTED Soda Biscuits Pkg. 12c
MONARCH Pastry Flour 7-lb. Bag 29c
LUX Flakes Lge. Pkg. 23c

TRY YOUR MEAT ORDER AT ONE OF THE POPULAR

**E. C. Braund - F & G MARKETS**

There is a Store in Your Neighborhood

# The Examiner

## CLASSIFIED ADVERTISING RATES

Cash with order, 1½c per word per insertion; 35c minimum for first insertion; 45c minimum with box number.

If paid within five days, 2c per word per insertion.

After five days, 2½c per word per insertion.

Refunds must be claimed within thirty days.

The names and addresses of boxholders are confidential and cannot be given under any circumstances.

THE PETERBOROUGH EXAMINER reserves the right to classify, edit or reject any classified advertising copy. Read your ad at the first insertion. The Examiner will not be responsible for more than one incorrect insertion. Copy accepted up to 1 p.m. each day for insertion the same day except Saturdays when copy must reach the Examiner before 10 a.m.

| | |
|---|---|
| Birth Notice | 75c |
| Card of Thanks | 75c |
| Engagement Notice | 75c |
| Marriage Notice | 75c |
| Death Notice | 75c |
| In Memoriam | 75c |

The above charge is for 50 words—over 50 words 2c per word is charged. Coming Events — First insertion 20 words or less minimum charge 50c. Subsequent consecutive insertions 40c per insertion. Over 20 words, 2c per extra word per insertion.

TELEPHONE 4641.

## Births Marriages Deaths
In Memoriam, Cards of Thanks

### BIRTH

STANLEY—Lieut. and Mrs. T. W. Stanley wish to announce the birth of a daughter, Susan Iris, at Nicholls Hospital on Tuesday, May 30, 1944.

HENRY—Pte. and Mrs. Donald Henry (nee Wilma Harding) are happy to announce the birth of their daughter, Gail Elizabeth a sister for Neil, at Nicholls Hospital, May 30, 1944.

McNAMARA—To Mr. and Mrs. Michael McNamara (nee Mary Coffey) at St. Joseph's Hospital on Tuesday, May 30, 1944 a baby daughter. Both Mother and Baby doing nicely.

GUERIN—Mr. and Mrs. A. Guerin (nee Lillian Murdock) are happy to announce the arrival of their daughter at St. Joseph's Hospital on Tuesday, May 30, 1944.

### ENGAGEMENT

Mr. and Mrs. David H. Lowes, Omemee, wish to announce the engagement of their eldest daughter, Derena Maye to Thomas Lloyd eldest son of Mr. William Clark and the late Mrs. Clark, Bethany. The wedding to take place the middle of June.

Mr. and Mrs. William Ashbury, 475 Thompson Avenue, announces the engagement of their only daughter, Edna Kathleen, to Lieutenant Donald Dunston Love, eldest son of Mr. Lambert E. Love, of Elgin House, Muskoka. The marriage to take place mid-July in Toronto.

### DIED

BLAKLEY, James—At St. Joseph's Hospital, Peterborough, on Tuesday, May 20, 1944, ames Blakley beloved husband of Eliza Jane Stinson in his 87th year.
Resting at his late residence, Dummer Township.
Funeral service at Cottesloe United Church on Thursday, June 1, at 2 p.m.
Interment Norwood Cemetery.

PATTERSON, Margaret — At the residence of her son, 450 Roselawn Ave., Toronto, on Tuesday, May 30, 1944, Margaret Patterson formerly of Galt, dear mother of Alex. M., of Toronto; Hugh of Regina, and John of Peterborough. Resting at the Trull Funeral Home, 2704 Young St. Private service in the chapel Wednesday evening at 8 o'clock. Further service at the Gray Funeral Home, Galt, Ont., Thursday afternoon at 2 o'clock. Interment Kirkwall Cemetery.

### IN MEMORIAM

DOXSEE—In memory of our dear father, Charles Doxsee who passed away one year ago, June 1, 1943.

Gone, dear father; gone forever
How we miss your smiling face.
But you left us to remember
None on earth can take your place.
A happy home we once enjoyed,
How sweet the memory still,
But death has left a loneliness
The world can never fill.
—Ever remembered by daughters Everest and Eva.

GODFREY—In loving memory of our dear father George Godfrey, who passed away four years ago, May 31 1940.
Gone but not forgotten.
—Ever remembered by his son and daughter-in-law and family.

KIERAN—In loving memory of a dear husband and father, Arthur P. Kieran who passed away May 31, 1940.
In the shelter of Thy Sacred Heart,
Dear Jesus, may we rest;
We miss him much but still we know
Thy Holy Will is best.
—Ever remembered by Wife and Daughters.

### CARD OF THANKS

Mr. and Mrs. C. Saunders and Family, 594 Douglas Ave., sincerely thank all their friends who sent floral tributes and cards; also neighbors who were so thoughtful and kind at the time of their bereavement.

Miss Shirley Hollingsworth, 205 King St., wishes to thank the attending doctors, and nurses of St. Joseph's Hospital, neighbours, friends also Mrs. Grant and Peggy and employees of Grant's Cleaners, for flowers, fruit, candy and many kindnesses shown her during her recent illness.

## FLORISTS

ASHBURY'S WEDDING AND FUNERAL FLOWERS Phone 6822—Nights 3084 318 Charlotte

## FLORISTS

TURNBULL'S FLOWERS LIMITED 441 George Phone 7583—Nights 3257

## COMING EVENTS

First insertion, 20 words or less minimum charge 50c. Subsequent consecutive insertions 40c per insertion. All over 20 words 2c per extra word per insertion.

LILY LAKE STRAWBERRY FESTIVAL at the home of David Wilson, Jackson Park Rd., Wednesday June 28. Admission 40c and 25c.

ON AND AFTER JUNE 1, THE 8:25 a.m. bus leaving Lakefield for Peterboro will leave Lakefield at 8:15 a.m.
Ferguson Coach Lines.

LOCAL ASSOCIATION OF SECOND Ashburnham Girl Guides are holding a tea at the home of Mr. A. E. Cauley, 509 Homewood Avenue on Saturday June 3, Admission 25c.

THE REGULAR MONTHLY meeting of the R.C.A.F. Ladies Auxiliary will be held Thursday, June 1 in the Y.W. at 2.45 p.m.

DANCE IN HASTINGS TOWN Hall, Friday, June 2. Graydon Sheldon and his Variety Band. Admission ladies 35c, Gents 50c.

THE PETERBOROUGH AQUARIUM Society will hold their regular monthly meeting in the Department of Agriculture Rooms on Hunter Street Wednesday, May 31, 7.45 p.m. Parties interested are asked to attend this meeting as this is the last open meeting until September.

DANCE AT THE CANADIAN LEGION, Thursday, June 1. Modern and Old Time Dancing Red Moncrief and his band. Admission, Gents 50c, Ladies 35c.

DANCE KEENE HALL FRIDAY, June 2, Moncrief's Orchestra. Keene and Community Ball League. Admission 35c and 50c.

DANCE AT RYE'S PAVILION Thursday, June 1, Graydon Sheldon Orchestra. Modern and Old Time Dancing. Admission Ladies 35c, Gents, 50c. Tune in CHEX, 8.00 to 9.30.

BINGO TONIGHT AT THE LEGION Hall at 8.15. The main prize will be $30.00 and 2 prizes of $5.00 each, 4 prizes of $2.00 each, and other good prizes, through your patronage we have been enabled to reach the $2,000 mark in contributing to the British War Victims Fund.

THRIFT SHOP TEA BY JUNIOR Welfare League, Thursday, June 1st, 4 to 6 p.m. At the home of Mrs. Hugh Waddell, Monaghan road. Admission, suitable article for annual autumn thrift sale. Tea cup reading. Lucky number draw.

## PERSONALS

"KLEEREX" — CLEARS THE SKIN. Heals Boils, Impetigo, Eczema, Psoriasis, Chaps, etc. Gives quick relief while you work. 50c, $1.00 (Medium and Strong.) Sold at all Drug Stores.

GIVE GROWING CHILDREN PAGE-Griffiths BETAMIN (B-Complex) tablets once a day. Fuller-Elliott-McDermid Drug Stores.

"SLENDOR TABLETS" — HARMLESS and Effective: Two weeks' supply $1.00 and $5.00 sizes At Fuller's, Lynch's and Tamblyn's Drug Stores

INDIGESTION, STOMACH AILMENTS, Digestive Disorders? Daily treatment with "WILDER'S STOMACH POWDER" will avoid pain and discomfort. 50c and $1.00 at Bogue's Finn's, Lynch's, and Tamblyn's Drug Stores

AVON REPRESENTATIVE. 548 BETHune. Telephone 3194.

SPIRELLA REPRESENTATIVES— 3011 3150, 5151.

RAWLEIGH'S PRODUCTS. 360 SIMCOE Telephone 3055.

FULLER BRUSH REPRESENTATIVE Telephone 9778

FULLER SALESMAN F. DAWE, 451 Water. Telephone 4789.

### Custom Tailoring

DOES YOUR COAT OR SUIT NEED Altering? Have it done now Tony Pepe, Greene Building. Dial 4295.

### Piano Tuning

WILLIAM POTTER, PIANO TUNING and Repairing (formerly Heintzman) Dial 9662.

PIANO TUNING AND REPAIRING — Fred Walker, Heintzman & Company, Toronto. Mail orders to CHEX or Telephone 9496.

### 3a Hairdressers 3a

SPECIALS — END PERMANENTS $1.00 up. Oil Permanents $2.50 up. Downer's. Dial 8874.

SPECIALS — $8.50 VAPOR PERMANENT for $7.00 $7.00 Machineless Permanent for $4.00 Includes Shampoo, Hairstyle Cut and Scientific testing. Telephone 5311. Paris Beauty Salon.

EXTRA SPECIAL OIL WAVE, $6.50 FOR $5.00. Rosanne Beauty Salon, Kresge Building. Dial 8837.

MARY MARINO SUGGESTS FOR FINE Dry, Hard-to-curl Hair, one of her better Oil Waves at $7.50 Other Oil Waves from $3.50 up. Dial 8663.

## FOR SALE

### 4 Miscellaneous 4

MINNOWS, DEW WORMS. 172 ADEline Street.

**Treadle Sewing Machines**
Buy this essential article for your home now. No change in price in past six years.
SINGER SEWING MACHINE CO.
293 GEORGE ST.
PETERBOROUGH

MINNOWS AND DEW WORMS. 1035 Water.

TRICYCLE, HIGH CHAIR, COMMODE Chair, Child's Coat size 3. Bird Cage 467 Chamberlain.

BEAUTIFUL HEINTZMAN PLAYER Piano, perfect condition. Cost 1,200 Dollars new. Over 100 Rolls. Will sell cheap 804 George Street.

## FOR SALE

### 4 Miscellaneous 4

NEW CHROME CHAIRS. TELEPHONE 9490. Elliott Stationery and Advertising Sales.

ELECTRIC REFRIGERTOR, GUARANteed. 122 Maude Street.

TWO JOHNSON MOTORS — ONE Single, One Twin. Alexander Elliott, R. R. 3, Lakefield. Telephone 506 ring 31

96-GALLON PRESSURE STORAGE Tank. Telephone 3619 or 7844.

GAS STOVE AND ANNEX. 292 KING George.

SMALL COOK STOVE, WITH WATER Front. 881 Stormont.

LOGGING CHAIN, 16 FT. W. HEWIE, Western Avenue.

POTATOES. TELEPHONE 5089.

PORCELAIN KITCHEN TABLE, ICE-Box, 2-Burner Hot Plate Telephone 3466.

EXTENSION TABLE, SLACKS, BED, Grinding Stone. Telephone 9460.

NEW MUFFLERS FOR CARS AND Trucks $2.45 up, New Tail Pipes $1.30 up, New Piston Rings $2.95 up, New Radiators $11.15 up, New Fuel Pumps $2.39 up, New Carburetors $5.98 up, New Batteries $7.45, New Oil Filters $1.60 Save Safely at Canadian Tire Corporation Associate Store, I. H. Keefer, Proprietor, Water Street (opposite Market).

COAL OIL STOVE, WITH OVEN. 268 Aberdeen.

COMBINATION COOK AND GAS Stove; also Pram. Telephone 8249.

30.30 WINCHESTER RIFLE AND Shells, new barrel. Sell or Trade. Also Man's Large Travelling Case, new condition. 751 St. Mary's Street, after 5:30.

THREE-BURNER COAL OIL STOVE, Tub Stand and Wringer Telephone 6070.

WILLIAMS UPRIGHT PIANO, IN good condition. $85.00 Parks' Studio, 208 Charlotte Street.

HEATING COILS for Stove or Furnace $2.50
LAUNDRY TUBS (2 Section) $16.25
HOT WATER BOILERS $11.75
Complete Line of Plumbing and Heating Materials.
The Peterborough Metal Co.

WARDROBE TRUNK, GOOD CONDItion Apply 226 Mark.

GIRL'S BICYCLE, IN GOOD CONDItion, $25.00 cash. Telephone 9968 after 5

CABIN TRAILER. 29 HIGH STREET.

ENTERPRISE RANGE, ALL WHITE Enamel, good condition. 186 Edinburgh

THREE-PIECE WICKER SET, LIKE new. 45 Lafayette.

MASON & RISCH APARTMENT SIZE Piano, with Bench, like new. Parks' Studio, 208 Charlotte Street.

POTATOES, $1.50 BAG, DELIVERED. Telephone 5132

### 4b Boats for Sale 4b

MODERN TYPE 16-FOOT INBOARD Runabout, four-cylinder motor, overall and aft cockpit covers, red cushions and backs, running lights, fire extinguishers. At Stoney Lake. Edwards, 25 Hudson Drive, Toronto.

25-FOOT INBOARD MOTOR BOAT. 160 Parkhill Road East.

### Exchange

WILL TRADE LARGE TRICYCLE FOR Smal Tricycle. Telephone 8445.

### 5 Dogs, Cats, Birds, Etc. 5

COCKER SPANIEL PUPPIES, REGIStered. Hedgley Kennels. Dial 4906.

WATER SPANIEL. 384 GRADY AVEnue

POM PUPPIES. TERRIER PUPPIES 246 Princess. Telephone 8576

BOSTON BULL DOG. TELEPHONE 4065.

IRISH SETTER PUPPIES, REGISTERed. 634 Park. Telephone 6139.

DOGS BOARDED. HEDGLEY KENnels Port Hope Highway. Telephone 4906.

### 6 Fuel 6

MIXED WOOD. $7 CORD. STOVE Length Omemee 35 ring 3.

### 7 Livestock and Poultry 7

TWENTY LEICESTER SHEEP. ALbert Bolton, Burleigh Falls

TWO 2-YEAR-OLD JERSEY HEIFERS. Mrs. Runciman, Myersburg.

REGISTERED HACKNEY STALLION for Service. D. Armstrong, Route 2, Millbrook. Telephone 217 ring 4

FOUR CHOICE YORKSHIRE SOWS, due July Tenth. Massey-Harris Twenty-one Mower, in good repair. K. Syer, Fraserville

28 GOOD BREEDING EWES, WITH their Lambs. Fred Fife, Indian River. Telephone 20 ring 24, Keene.

AYRSHIRE COW, DUE JUNE 4. 25 Leghorn Hens. Dial 5088.

BAY MARE. 115 HILLIARD, AFTER Five.

GOOD HOLSTEIN COW, 6 YEARS OLD due to freshen now Mat. McMahon, Maniece Avenue. Telephone 4027.

FIVE HEIFER CALVES. TELEPHONE 4091.

REGISTERED YORKSHIRE SOWS, 10 weeks old, on Market, Saturday, June 3. Telephone 6035. Elmer Hogg.

25 PIGS, 6 WEEKS OLD. TEAM, cheap Work Horses. Percy Manley, Ennismore.

200 SMALL PIGS, EXTRA GOOD QUALITY, at my Barn, June 6, Afternoon and Evening. For information, Telephone 34J, Havelock. George A. McGowan.

30 RHODE ISLAND RED CHICKS, month old: 7 Laying Hens; 50 Yards Chicken Wire. 125 James.

WORK HORSE; YOUNG DURHAM Cow, due soon. 3 ring 13, Douro.

ONE BLUE HEIFER, WITH CALF AT foot. Joe Knight, Omemee.

BLACK PERCHERON HORSE, 4 YEARS old. John Collins, Indian River.

TWO JERSEY COWS, ONE JUST freshened 182 Armour Road.

REGISTERED HEREFORD SPRINGER, 6 years old: 2 Durham Springers; 2 Hereford Bulls. 22 ring 41, Keene.

DURHAM BULL, 14 MONTHS OLD. Arthur Charlton, Route 4, Peterborough.

### Baby Chicks

BABY CHICKS — LEGHORNS AND Rocks, also Started Leghorn Pullets. Poultry Farm, Wolsley Street West. Telephone 9659. P.O. Box 829.

LOOK AHEAD NOW TO THE END OF the year—it's good stock you need to start now We have Chicks immediate shipment. Started Pullets. See us, write or telephone, and we'll tell you what we have Bray Hatchery. 364 Water. Dial 3834.

## FOR SALE

### 7x Farmers' Needs and Supplies 7x

SEEDER, BINDER, MOWER, PULPER, and Fanning Mill; also Cutter. 510 ring 3, Lakefield.

ONE-HORSE MOWER, FROST & Wood: One-Horse Plow; One Heavy Machinist's Vice J. Turnbull, Chemong Road.

TRACTOR CUSTOM WORK. C. M McInroy, 4511

ONE ELECTRIC REFRIGERATION Milk Cooling Unit Will handle up to 10 Cans of Milk at one cooling. Price complete installed, including Electrical wiring, $298.00 cash. Terms if desired. Guaranteed one year. F. H. Johnston, corner of George and McDonnel, Peterborough.

EXPERT TRACTOR PLOUGHING AND Cultivating. Two Tractors at your service. 319 McDonnel, or Telephone Art O'Halloran, 7781.

REPAIR PARTS FOR SUCCESS Spreader. Joe Sullivan, 35 ring 24, Keene.

COMPLETE SET WAGON WHEELS, A1 condition. Reg. Bell, Route 3, Lakefield.

### 8 Real Estate 8

Six Room Brick, Full Plumbing, Furnace, hardwood floors, garage. Possession September 1st ........ $3,600
Nice Furnished Cottage, at Chemong, near the water ........ $2,000
ARNOTT REAL ESTATE
354 Water Telephone 3709

CENTRAL BUSINESS LOT, 70 x 112 feet, on West side of George Street, south of King; good site for Stores and Apartments. Garage Apply 146 Hunter Street for particulars. Take Small House as part.

100 ACRES, GOOD BUILDINGS, LOTS of water and wood. ½ mile off county road, Lot 4, Concession 4, Douro. M. J. Moher.

Summer Home, at Hiawatha, Rice Lake 5 Rooms, Screened Verandah, 3-piece plumbing, completely Furnished with electric stove, refrigerator, ironer, motor boat, lovely double lot, double garage, room attached One of best equipped Cottages. Must be seen to be appreciated. Immediate possession.
WALTER NUGENT
187 Charlotte Street Telephone 3040

TO CLOSE ESTATE
**Peterborough Residence $13,500**
Situated on large lot, residence of the late W. G. Morrow: centre hall, large living room with fireplace, large library panelled in oak, large dining room with fireplace, kitchen with porcelain sink and electric refrigerator, eight bedrooms and five bathrooms, oak floors: heated garage for four cars, and small greenhouse. Immediate possession.
Apply—
**National Trust Company Limited**
or
MR. G. H. THOMPSON,
437 George Street
Phone 4483

Brick, 9 Rooms, 3-Piece Bath, Furnace, ideal for Duplex Possession soon ........ $3,800
Brick, 7 Rooms, 3-piece bath. Possession July 1. Easy terms ........ $3,700
100 Acres, 80 working. Brick House, barn stone foundation, 2 silos, Hydro ........ $5,500
M. STOREY
374½ George St. Telephone 6573

ATTRACTIVE 6-ROOM BRICK HOUSE large lot. Immediate possession Apply 576 Bolivar.

SIX-ROOM BRICK, NEW FURNACE, bath, garage, $3,500. Vacant now Apply Owner, 313 Frederick Avenue, after Six p.m.

BRICK HOUSE, 6 ROOMS AND BATH, all modern conveniences, cement driveway; quite central. Write Box 307, Examiner.

**MODERN DUPLEX**
Hot Water Heat, Stoker, Hardwood floors, Inlaid Linoleum, Partitioned Basement, Garages.
Low Heating Costs and Taxes
GOOD INVESTMENT.
697 Elcome Crescent
TELEPHONE 7779.

$4,600—Nice Brick Residence, Dennistoun Avenue. Lovely lot. Possession September 1
WHY NOT TAKE ADVANTAGE OF THE NEW N. H. A. LOAN AT 4½%? Investigate the possibilities afforded by this low interest rate, with repayment on a monthly basis.
H. J. McCANNAN - JACK SINCLAIR
140 Simcoe St. Telephone 4246

South, 4 Rms, Cottage, New ..... $2,000
South, 6 Rms, Lot 50' x 100' ..... $2,100
Albert, 7 Rms, Modern, Brick ..... $3,000
West Side, 4 Rms, Bungalow ..... $3,800
South, 6 Rms, House, vacant ..... $4,000
Reid, 7 Rms, near C.G.E. ..... $4,800
North, 6 Rms, and Sunroom, part vacant ..... $5,800
Central, 10 Rms, House, large lot $7,500
J. A. GIBBS, 141 Hunter St. 3843.

### Cottages for Sale or Rent

FURNISHED COTTAGE, IN CHEMONG Park, fully screened, electric light, garage. Write Box 313, Examiner.

WANTED TO BUY, FOUR OR FIVE Room Summer Cottage, on Lake close to Peterborough; good fishing, duck hunting, etc. important State price, Box 303, Examiner.

WELL FURNISHED COTTAGE FOR Rent, fireplace, boat, ice, June and First Week of July. Telephone 9723.

COTTAGE TO RENT, FULLY FURnished, Chemong. Telephone 7018.

COTTAGE (ON POINT), RICE LAKE, wood and ice, 3 miles from Keene. Will Rent by Month or Season. 185 Perry.

COTTAGES TO RENT BY MONTH OR Week, on Stoney Lake, near Burleigh Falls, completely equipped. Telephone 4343.

SUMMER COTTAGE FOR RENT, AT Lake Catchacoma. Mrs. Bousefield, Route 1, Lakefield. Telephone 96 ring 3.

### Summer Resorts

THURSTONIA HOTEL — OPEN JUNE Third. Excellent Meals. Comfortable Beds, conveniences. Summer activities. Cottages. Special June Rates. Booklet. Percy Skitch, Thurstonia Park.

## FOR SALE

### Summer Resorts

HASTINGS — OLD ORCHARD BEACH, Furnished Cottages, Boats, Boarding House, Motors. Ideal spot for vacation. Bert Preston, Norwood.

### 10 Used Cars 10

WANTED — GOOD USED CAR FOR Cash Telephone 9616.

WILLYS SEDAN, GOOD TIRES AND Motor. 380 Armstrong Drive.

1933 FORD SEDAN, GOOD TIRES. 187 Stewart Street.

1930 FORD ROADSTER. WILL TRADE for Outboard Motor. 4301.

MODEL A FORD. 767 DUFFUS, After 5.

1931 FORD ROADSTER, GOOD CONdition. Apply 270 Reid, after 5.

1935 FORD COACH, GONE 600 MILES since new motor. 181 Stewart.

1930 CHEVROLET COACH. GOOD condition. 263 Rubidge Street—call Evenings between 6 and 8

ONE 1931 CHEVROLET SEDAN, IN perfect running shape, 6 wheels and tires, good appearance inside and out. A bargain at $285.00. Ted Reid, Hastings. Telephone 28.

### 10a Used Trucks 10a

1931 FORD PANEL, REAL GOOD body. Lawrence Olver, Concession 7, Smith

## TO RENT

### 11 Miscellaneous 11

SEWING MACHINES RENTED. SINGer, 8425.

10 ACRES GOOD GARDEN LAND NEAR City. Telephone 6970.

GARAGE. 9873.

ELECTROLUX CLEANER COMPLETE, by Day or Week. 4547.

### 11x Apartments to Rent 11x

ATTRACTIVE BED-SITTING-ROOM, Kitchenette. Telephone 7867.

### 11xx Houses to Rent 11xx

HOUSE, 6 ROOMS, OAK FLOORS. 328 Euclid

### 12 Rooms 12

COMFORTABLE BEDROOM, WITH Balcony. Write Box 315, Examiner.

FURNISHED ROOM. 342 STEWART.

LARGE, WELL FURNISHED, LIGHT Housekeeping Room. 457 Gilmour. Evenings

ROOMS, OR OVERNIGHT ACCOMMOdation. 351 Charlotte. Dial 4885.

FURNISHED ROOM. APPLY 121 STEWart Street

THREE UNFURNISHED ROOMS; adults only 174 McDonnel.

TWO PARTLY FURNISHED ROOMS 636 Union Street.

FRONT ROOM, KITCHENETTE, ICE-Box. 417 Stewart.

## WANTED

### 13 Rooms Wanted 13

BUSINESS GIRL DESIRES ROOM AND Board, in refined home. Please apply to Box 305, Examiner.

WANTED, BY BUSINESS GIRL, UNfurnished Room, with Board; central. Telephone 9205.

### 13a Apartments Wanted 13a

SMALL APARTMENT OR THREE Rooms, centrally located, for Middle-aged Couple. Telephone 7143 Day or 4105 Evenings.

SMALL FURNISHED APARTMENT, BY Two Business Girls. Please write, giving particulars, to Box 306, Examiner

UNFURNISHED SMALL APARTMENT, adults, by August 15, central. Write Box 302, Examiner.

### 13b Houses Wanted 13b

WANTED TO RENT, BY TEACHER OF Collegiate Institute and Vocational School, an Unfurnished House, within walking distance of School. Reply Box 296, Examiner.

TO BUY, 5 OR 6 ROOMED HOUSE with garden, by September or October. Good down payment and balance as Rent Write Box 293, Examiner.

### 15 Miscellaneous 15

USED UPRIGHT PRACTISE PIANO. Write Box 314, Examiner, stating make and price.

TO RENT OR BUY, BOAT HOUSE ON Lake Chemong. Write Box 311, Examiner.

8-MILLIMETRE MOVIE CAMERA. Kodak preferred. Telephone 9046.

LADY'S AND GENTLEMAN'S BICYCLE Telephone 9733, Evenings.

BICYCLE FRAMES; ALSO PARTS Telephone 5894.

TO BUY, CAR, 1934 UP. CASH Telephone 7838.

LADY'S BICYCLE, GOOD CONDITION Dial 5167.

FOUR-CYLINDER CAR, COACH OR Roadster; must be in A1 condition State price. Write Box 301, Examiner

USED OFFICE SAFE, MEDIUM SIZE. Elliott Stationery and Advertising Sales.

IRON, RAGS, FEATHERS, PAPER Petersiel, Bethune and Hunter Telephone 9403.

FURS
Cash Paid for Your Old Fur Coat Write Box 65, Examiner.

STOVES, FURNITURE. HUDSON Telephone 65, Lakefield

POULTRY AND FEATHER TICKS PAY Highest Prices. M. Glshman. Dial 8298.

LIVE POULTRY WANTED — MARKET Prices. A. Lantin Telephone 6297.

LIVE POULTRY — PAY HIGHEST Prices. Florence 6823 560 Homewood

STOVES AND FURNITURE WANTED Telephone 4115—Nights 6294.

HIGHEST PRICES PAID FOR RAGS, Paper, Iron and Metals. J. Burfield Dial 8368.

DOLL'S CARRIAGE. DIAL 9882.

WANTED, LATE MODEL CAR, GOOD condition, for Cash. Telephone 9051, 8 to 6. 425 George South

MAN'S BICYCLE. TELEPHONE 4994, after 6 o'clock.

LIVE POULTRY—MARKET PRICE. M Katz 6906 192 Aylmer.

CLASSIFIED ADS BRING QUICK RESULTS

## WANTED

### 16 Teachers 16

LAKEFIELD — PROTESTANT TEACHer Wanted for S. S. 7, Smith. Duties to commence September 5. Write, stating qualifications and salary expected, to Walter Sage, Secretary-Treasurer, Lakefield, Route 3.

TEACHER, SCHOOL SECTION NO. 9, Cavan, holding First-class Certificate. Duties to commence September 1 State salary. T. Elliott, Secretary-Treasurer, Cavan, Route 1.

PROTESTANT TEACHER, FIRST-class, Music preferred, for S.S. No 6 Rawdon. Apply, stating salary and particulars, to H. S Brady, Harold, Ontario.

TEACHER FOR S.S. NO 15, HAMILton Township. Protestant, experienced preferred; School newly decorated, Hydro equipped, close to Highway 28. Apply, stating qualifications and salary expected, to Arthur J Buttars, Secretary, Bewdley, Ont.

TEACHER WANTED FOR S.S. NO. 3, Cavan, Protestant. Apply, stating salary, qualifications and experience to Secretary, Eddie Johnston, Route 1, Ida.

### 18 Help Wanted, Female 18

REGISTERED NURSE, BY WEEK OR Month, for Camp Inglehtane. Apply Y. W. C. A.

RELIABLE GIRL TO HELP WITH General Housework; must be fond of children. 568 Homewood.

HOUSEKEEPER WANTED, 2 ADULTS only; no washing or ironing. Telephone 3027, after Seven o'clock Evenings.

HOUSEKEEPER, WHO CAN DRIVE Car, for Widower Write Box 294, Examiner.

### 19 Help Wanted, Male 19

CARETAKER, OVER 65, FOR STONEY Lake Camp. Apply Y. W. C. A.

PART TIME HELP WANTED, EVENings. 155 Hart.

WANTED, FIRST-CLASS ELECTRIcians, capable of General Contracting and House Wiring. Apply Selective Service. O-295.

**NEWSPAPER CARRIER BOYS**
A NUMBER OF EXAMINER PAPER ROUTES WILL BE AVAILABLE IN THE NEAR FUTURE. BOYS AND GIRLS WISHING TO HAVE AN EXAMINER ROUTE SHOULD FILL IN AN APPLICATION
AT THE
**Examiner Office**
TODAY

BOYS WANTED FOR EARLY MORNing Paper Routes. Apply at LeBarr's, 160 Charlotte.

WANTED — FOR FERRY STEAMER, plying between Norway Point and Bigwin Inn, Lake of Bays, 2 Masters, 2 Engineers, over 65 years of age Apply Bigwin Inn Company Ltd., Huntsville, Ontario.

WANTED — TWO FIREMEN FOR KITchen Boiler, wood burner. Men over 65 years of age. Apply to Bigwin Inn Company, Huntsville, Ontario.

FOUR LINOTYPE OPERATORS WANTed immediately for Printing Establishment, close to Toronto. Union shop. Those employed in War Work need not apply Apply nearest Selective Service. File No. CR-1229.

### 20 Employment Wanted 20

MAN WANTS LAWNS TO CUT. WRITE Box 312, Examiner.

GIRL (18) DESIRES WORK ON FARM inside or outside work. Write Box 308, Examiner.

RELIABLE, MIDDLE-AGED HOUSEkeeper Wants Position with two adults Write Box 304, Examiner.

### 21 Boarders Wanted 21

FURNISHED ROOM, CLEAN, QUIET, everything convenient; good Board; 5 minutes' walk from C.G.E.; Gentlemen. 183 Stewart.

TWO MEN TO SHARE ROOM, CENtral. Telephone 6422.

ROOM AND BOARD; NIGHT WORKER preferred 509 Chamberlain.

## WHO CAN DO IT

### 22b Painters, Decorators 22b

EFFICIENT, SMART STYLING for
HOME DECORATION
Interior and Exterior
"Elastica Quality Goods"
HAROLD COLEMAN
Telephone 9922 336 George Street

COLEMAN BROS — "THE HOME OF Decorating." Established 1906 Telephone 4485 North of Brock Street

PAPERHANGING AND PAINTING. Reasonable prices Telephone 4514 Hudson.

### 22f Miscellaneous 22f

CELLARS TO DIG. TELEPHONE 4511

SEWING MACHINES REPAIRED Singer. 8425.

CURTAINS WASHED AND STRETCHED Telephone 3408.

HOUSES AND CELLARS WHITENED 634 Union.

WALLS AND WINDOWS WASHED 634 Union.

LAWN MOWERS SHARPENED $1.00 Called for and Delivered 35c
Mowers Overhauled, Ground, and Set by Hand, the only way manufacturers recommend. Guaranteed to Cut or Money Refunded. Minor Repairs Free
CHARLTON BROS
LAWN MOWER SERVICE
Wolfe and Rubidge Streets
TELEPHONE 6884

LAWN MOWERS, MACHINE SHARPened 82 McDonnel Dial 6315.

BRICK, CEMENT WORK, STUCCOING Brick Painting, Chimneys Rebuilt 217½ Charlotte Street Telephone 9836.

LAWN MOWERS SHARPENED — WE have the most Up-to-date Machinery. Satisfaction guaranteed R Harran's Cycle Shop. Dial 5925

DUSTLESS FLOOR SANDING WILliam Higgins Dial 8887

### 22j Wood Cutting 22j

WOOD SAWING. CLIFF JEWELL. Telephone 4861.

## WHO CAN DO IT

### 25 Nursing 25

EXPERIENCED PRACTICAL NURSE desires Employment. Telephone 7411.

REGISTERED NURSE AVAILABLE Write Box 292, Examiner.

### 25x Dressmaking, Sewing 25x

DRESSMAKING, TAILORING, ALTERations Telephone 4936 593 Harvey

CHILDREN'S DRESSES, PLAIN OR Smocked. Dial 6775

CHILDREN'S SEWING SPECIALTY. 617 Bethune Street.

### Electrical and Radio Service

ELECTRIC WORK — SERVICE AND Repairs. Telephone 6195

RADIO SERVICE
Every Repair Guaranteed.
Established 23 Years.
F. H. JOHNSTON
Corner George and McDonnel
TELEPHONE 4697

## LOST

SMOKED GLASSES, IN BROWN LEAther Case, Lost on Simcoe or George on Monday. Finder please Telephone 6333. Reward.

PEARL EARRING, WITH SILVER Clasp, Tuesday Morning, between King Street at Stewart and Kawartha Beauty Parlors. Telephone 8781. Reward.

BROWN LEATHER PURSE, CONTAINing Compact, Registration Card, etc. Reward. Telephone 4213.

RATION BOOKS, IN BLACK FOLDER. Sum of Money in Small Change Purse, Friday Evening. Dial 3170.

BOSTON TERRIER, TAG 359. REward. Telephone 6177.

RING, SMALL GOLD BAND, RED stone, Monday Evening, Riverside Bowl. Reward. Telephone 6828.

MOVADO WRIST WATCH, VALUED as keepsake. Owner's name on back. Reward. Telephone 9982.

RONSON LIGHTER, ON EDGEWATER Boulevard Initials "J.D." Reward. Telephone 7273.

## LOANS

**LOANS**
$20 TO $500
NO ENDORSERS NEEDED

| Cash Loan You Get | 4 Payments | 6 Payments | 10 Payments | 12 Payments | 15 Payments |
|---|---|---|---|---|---|
| $25 | $ 6 57 | $ 4 46 | $ 2 78 | $ 2 36 | |
| 50 | 13 13 | 8 93 | 5 57 | 4 73 | |
| 75 | 19 70 | 13 39 | 8 35 | 7 09 | |
| 100 | 26 26 | 17 85 | 11 13 | 9 48 | $ 7 78 |
| 125 | 32 83 | 22 32 | 13 92 | 11 82 | 9 73 |
| 150 | 39 39 | 26 78 | 16 70 | 14 18 | 11 67 |
| 200 | 52 52 | 35 71 | 22 27 | 18 91 | 15 57 |
| 300 | 78 79 | 53 57 | 33 40 | 28 37 | 23 35 |
| 500 | 130 60 | 88 64 | 55 10 | 46 73 | 38 38 |

(Choose a monthly payment plan)

To apply for a Household loan just give us a few facts about yourself and choose a convenient payment schedule. Payments shown repay loans in full and include charges at our reduced monthly rate of 2% on a loan balance of $300 or less and 1% on that part of a balance in excess of $300.

**Household Finance**
Corporation of Canada
Established in Canada 1928
Second Floor Lansfield Block
177 Charlotte St. (Opp. Loblaws)
M. E. Holt, Manager Phone 5841

MONEY TO LOAN ON FIRST MORTGAGES
Easy Terms of Repayment
Apply to
PETERBOROUGH WORKINGMEN'S BUILDING AND SAVINGS SOCIETY
414 Water Street
Established Over 50 Years.

**4 LOAN PLANS**
1. HUSBAND AND WIFE SIGN—NO ENDORSERS.
2. ON CARS, TRUCKS, ETC., ONLY THE OWNER SIGNS.
3. ON BUSINESS EQUIPMENT, ONLY THE OWNER SIGNS.
4. TWO FRIENDS CO-SIGN WITH YOU—NOTHING ELSE.

Terms in accordance with Wartime Prices and Trade Regulations.

**CAMPBELL**
FINANCE CORPORATION LIMITED
Subsidiary of Industrial Acceptance Corporation Ltd
F. M. Vivash, Branch Manager
189 Charlotte Street
(Above A & P Store) Phone 3520

## NOTICE

### Notice to Creditors

IN THE MATTER OF THE ESTATE OF HERBERT EDWARD MOORE, Late of the Village of Lakefield, in the County of Peterborough, Physician, Deceased.

NOTICE is hereby given, That all Creditors and others having CLAIMS against the Estate of the said HERBERT EDWARD MOORE, who died on or about the 28th Day of December, A.D. 1943, are required to send to the undersigned Solicitors for the Administratrix of the said Estate, on or before the 19th Day of June, 1944, their names, addresses, and full particulars of their Claims duly verified, and that after such last mentioned date the said Administratrix will proceed to distribute the Assets of the said Estate among the parties entitled thereto, having regard only to the Claims of which she shall then have received notice.

DATED at Peterborough, this 16th Day of May, A.D. 1944.
LEAH GERTRUDE MOORE,
Administratrix,
By CARLEY & STANDISH,
No. 3 Bank of Commerce Block,
Peterborough, Ontario,
Her Solicitors herein.

### Notice to Creditors

IN THE MATTER OF THE ESTATE OF WILLIAM MARTIN BARRIGAN, Late of the City of Peterborough, Decorator, Deceased.

All Persons having CLAIMS against the Estate of WILLIAM MARTIN BARRIGAN, late of the City of Peterborough, Decorator, who died on or about the Tenth Day of January, 1942, are hereby notified to send them to the undersigned Solicitors for the Administratrix of the said Estate, duly verified, on or before the Fourth Day of July, 1944.

After the last-named date the Assets of the said Estate will be distributed among the persons entitled thereto, having regard only to the Claims of which the Administratrix shall then have notice.

DATED at Peterborough, this 31st Day of May, 1944.
ELLIOTT, PHILP & CHANDLER,
Barristers and Solicitors,
335 George Street,
Peterborough, Ontario.

## IMPORTANT CALLS

| | |
|---|---|
| Police | 3535 |
| Fire Dept. | 5711 |
| Nicholls Hospital | 4691 |
| St. Joseph's Hospital | 3561 |
| Examiner | 4641 |

## NOTICE

ON AND AFTER THIS DATE, MAY 30, 1944, I will not be responsible for any Debts contracted in my name, other than by myself.—Thurlow Andrus.

I WILL NOT BE RESPONSIBLE FOR any Debts contracted by my wife, Bertha Quinlan, on or after this date, May 29, 1944.—Spr. Albert J. Quinlan.

## PROFESSIONAL

### 44 Lawyers 44

JOHN A. BRADSHAW — Barrister and Solicitor 360 Water. Telephone 9884.

PECK, KERR & McELDERRY — Barristers, Solicitors. Money to Loan. Offices 415-417 Water Street Telephone 4681. E. A. Peck, K.C., F. D. Kerr, K.C., V. J. McElderry, K.C., Walter H. Howell.

JACOB LOW — Barrister, etc. Mortgage Loans. Suite 1-2, 435 George Street (over Toronto Savings and Loan Co.). Telephone 7423 — Nights 6214

ELLIOTT, PHILP & CHANDLER—Barristers, etc. Money to Loan. Offices, Kresge Building. Telephone 8673. A. L. Elliott, K.C., W. R. Philp, B.A., R. J. Chandler, B.A.

P. D. SCOLLARD—Barrister, Solicitor, Bank of Toronto Building. Telephone 9939.

### Chiropractors

M. O. GOODWIN, CHIROPRACTOR and Drugless Therapist. 108 Barrie Building, 312 George. Telephone 8795 and 5865.

## AUCTION SALES

J. H. MILES, AUCTIONEER AND VALuator Office 211 Hunter. Dial 4118, Residence 9122. 25 Years' Successful Selling and Valuating.

MILES' AUCTION ROOM, 211 HUNTER Thursday, June 1: Dressers, Chairs, Beds, Tables, Buffets, Hall Racks, Ice-Boxes, Floor Rugs, Modern Kitchen Cabinet, Singer Sewing Machine, Office Chair, Electrolux Vacuum Cleaner, like new, Baby's Go-Cart, Eight Good Lawn Mowers, Clothing, Dishes, etc.

RE-CONDITIONED LAWN MOWERS
Miles' Auction Rooms,
211 Hunter Street
THURSDAY, JUNE 1.

GORDON HANCOCK — LICENSED Auctioneer and Valuator Telephone 5021.

## OBITUARIES

### SPR. N. F. SPEARIN.

The death of Spr. N. F. Spearin, R.C.E., of Brandon, Man., repatriated soldier who returned to Canada on the last sailing of the hospital ship Lady Nelson, occurred Tuesday at Christie Street Military Hospital. Thirty-six years old, he had been in ill health for some time.

A brother of Charles H. Spearin, 632 Gilmour Street, he had lived in the West until a year before his enlistment in 1942, at that time moving to Toronto. Besides his brother in this city, he is survived by his parents, Mr. and Mrs. C. H. Spearin of Brandon, and by a younger brother, Arnold, Flying Officer in the R.C.A.F.

The funeral, details of which have not been announced, will take place in Toronto Thursday at 2 p.m.

### MRS. ROBERT HADDOCK

WINDSOR, May 31 —(Special to the Examiner) — Mrs. Eva Leone Haddow, 48, wife of Robert Haddow, manager of Heintzman & Company Limited in Windsor died Monday at her home at 1655 Victoria Avenue after an illness of five weeks. She came to Windsor with her husband from Peterborough nine years ago and since that time had made a wide circle of friends in this city. She was born in Lorneville, Ont.

Mrs. Haddow was an active member of the Ladies' Auxiliary of the Kiwanis Club and until the time of her illness had been active in Red Cross work. She was a member of St. Andrew's Presbyterian Church. Surviving are her husband, Robert Haddow, two sons, Sgt. Robert Haddow in the R.C.A.F. overseas and AB. John in the R.C.N. V. R., who has been serving at sea on a corvette but is now home on leave. Her parents, Mr. and Mrs. J. C. Sproule also survive.

The body is resting at the Charles J. Ellison Funeral Home, 659 Victoria Avenue from where the funeral services will be held today at 4 p.m. conducted by the Rev. Dr. H. M. Paulin.

Burial will be at Greenlawn Cemetery.

### Girl, 5, Breaks Arm

APSLEY, May 31—(ENS)—While playing with several little playmates Monday night, little Holly Tucker, five-year-old daughter of Mr. and Mrs. Harold Tucker fell, breaking her right arm above the elbow. She was taken to Peterborough to have it cared for.

### In Memoriam Verses

A booklet from which In Memoriam verses may be selected is available at the Advertising counter of The Examiner Telephone Classified Dept 4641

# Roy Ormiston Is Named Fieldman

F. ROY ORMISTON.

The Holstein-Friesian Association of Canada has announced the appointment of F. Roy Ormiston as fieldman for the East-Central district of Ontario, comprising the counties of Ontario, Victoria, Northumberland, Durham, Hastings, Prince Edward, Peterborough, Lennox and Addington. This territory was formerly serviced by R. M. Holtby, Port Perry, who will now devote his entire energies to his position as Chief Inspector of Selective Registration for the association. George F. Drennan, whose appointment to succeed Mr. Holtby was announced a short time ago, has been shifted to the West-Central district of Ontario.

Roy Ormiston has literally grown up with the Holstein breed. At Brooklin his father built up one of Ontario County's best herds and at the tender age of 16 Roy exhibited a show-string at the major shows, his winnings including second prize in the senior get-of-sire class at the Royal Winter Fair. His early training was secured in junior calf club work, the winning the coveted trip to Chicago awarded to the high boy on the judging team. The first year that he took over the home farm three of the five cows entered on Record of Performance test were honor list winners. A former president of the Ontario County Holstein Club, this young man is widely knon to cattle breeders throughout Ontario.

Mr. Ormiston will make his headquarters on the home farm at Brooklin.

### SEAMEN'S CHURCHES LOST

STOCKHOLM — (CP) — The Swedish seamen's churches in Hull, Rotterdam, Kiel, Calais, and Dunkerque have been totally destroyed by bombs.

# Law Society Suspends Lawyer For 6 Months

TORONTO, May 31—(CP)—The Law Society of Upper Canada, in a statement issued here last night announced the suspension from practice as a barrister for six months of George Newcombe Gordon of Peterborough, Ont., for "professional misconduct."

The suspension dates from June 1.

The statement said the discipline committee found "after due inquiry" that Gordon was guilty of professional conduct and "conduct unbecoming a barrister and solicitor in respect of his professional relations with another member of the Law Society."

No details were given.

### SING SING ROCKERY

Sing Sing prison gets its name from the Indian words "ossine ossine," meaning stone upon stone.

# Allies To Need Fire Fighters

LONDON, May 31—(CP)—German propaganda pronouncements that the Nazis will apply the scorched earth policy ahead of Allied invasion armies coincided last night with an Allied fire-fighting talk to the European underground.

In the fifth of a series of broadcasts by Supreme Headquarters of the Allied Expeditionary Force, a spokesman for Gen. Dwight D. Eisenhower told patriots across the Channel to keep their fire-control units ready because the firedanger in the battle zones would be great from bombs, artillery and "German incendiarism."

The underground also was reminded to brush up on its first aid because "the war may well pass quickly and leave its casualties behind."

Two German planes, apparently on flight over Britain to have a look at invasion preparations, were shot down yesterday.

# Switchgear Pitcher

(Continued from Page 5)

hit. Nicholls walked, Holmes bunted safely and McNabb walked, forcing in another run.

The winners came back with three more in the fourth, scored with the benefit of only one hit, several passed balls figuring largely in the run-getting.

Seven more were pushed over in the fifth on three walks, a double by Nicholls, a triple by McCormick and singles by Harrison, Ashmore, Holmes and Padgett. Harrison scored the last run of the game in seventh on an error after he had opened the inning with a single.

| Switchgear: | AB | R | H | PO | A | E |
|---|---|---|---|---|---|---|
| Padgett, 2b | 5 | 2 | 2 | 2 | 0 | 0 |
| Carpenter, lf | 4 | 3 | 1 | 4 | 0 | 1 |
| Ashmore, 1b | 6 | 1 | 4 | 8 | 0 | 0 |
| Playford, cf | 6 | 2 | 2 | 0 | 0 | 0 |
| McCormick, rf | 5 | 2 | 3 | 1 | 0 | 0 |
| Nicholls, ss | 2 | 1 | 1 | 1 | 4 | 0 |
| Holmes, 3b | 4 | 1 | 3 | 3 | 5 | 1 |
| McNabb, c | 2 | 0 | 0 | 5 | 0 | 0 |
| Harrison, p | 5 | 2 | 2 | 0 | 1 | 0 |
| | 39 | 14 | 18 | 24 | 10 | 2 |

| U.E.W.: | AB | R | H | PO | A | E |
|---|---|---|---|---|---|---|
| Platt, 2b, c | 4 | 0 | 1 | 6 | 1 | 2 |
| Quigley, ss | 4 | 0 | 0 | 1 | 2 | 0 |
| Reid, 3b | 4 | 0 | 0 | 3 | 2 | 1 |
| Murdfuff, cf, lf | 3 | 0 | 0 | 1 | 0 | 0 |
| Todd, lf | 0 | 0 | 0 | 0 | 0 | 0 |
| Detlor, 1b | 3 | 0 | 2 | 5 | 0 | 1 |
| Patterson, lf, cf | 3 | 0 | 0 | 1 | 0 | 0 |
| Jackson, c, 2b | 3 | 0 | 1 | 3 | 2 | 1 |
| Doughty, rf | 3 | 0 | 1 | 1 | 0 | 0 |
| Isaac, p | 2 | 0 | 0 | 0 | 1 | 0 |
| Anderson, p | 1 | 0 | 0 | 0 | 0 | 0 |
| | 30 | 0 | 5 | 21 | 7 | 5 |

By innings:
Switchgear ........ 300 370 1x—14
U.E.W. ............ 000 000 00— 0

Runs batted in—McCormick 5, Ashmore, Padgett, Carpenter, Nicholls 2. Two-base hits—Padgett, Nicholls. Three-base hit—McCormick. Sacrifice—Carpenter. Hits—off Isaac 11 in 4 1-3 innings, off Anderson 7 in 2 2-3 innings. Bases on balls—off Isaac 7, off Anderson 2. Struck out—by Harrison 3, by Isaac 1, by Anderson 3. Losing pticher—Isaac. Left on bases—Switchgear 14, U.E.W. 6. Umpires—Dormer at the plate, Batley on the bases.

# BARCLAY ON BRIDGE

### LEARN BRIDGE FAST
**8—How Good Is a Hand?**

WHEN YOU pick up your hand, you don't know which side will eventually buy the contract. You may wind up as the declarer, or your partner, or either member of the other side. It hinges upon how the strength is distributed through the four hands, and how the bidding develops.

Half of the time your side will furnish the declarer, and half of the time the opponents will. So the question of how strong your hand will be if played on the defense, against the opponents' contract, will be the only important factor exactly half of the time. That element, the defensive strength of your cards, is about equal in the long run, therefore, to the importance of all other factors of its strength.

Even when your side buys the contract, half of the time it will be your partner who becomes the declarer, and half of the time it will be you. The factor of what your hand can do, in support of some contract played by your partner, is equal in importance to what your hand can do if you become the declarer.

Consequently, study through the years by expert players has brought complete agreement among them that the most important factor to indicate, if you decide to make the first bid on a deal, is your ability on the defense—especially since half of the time the last decision to be made by your partner will be whether to double or not to double the opponents' contract. The next most important factor, then, is what your hand can do if the contract is played by your own side, regardless of whether the declarer be yourself or your partner. The question of what your hand can do if you are the declarer ranks only third.

Except in unusual cases, which will be discussed later, the one thing you should always have, when you open the bidding, is general strength, cards which will be of some value under all circumstances—on defense, in support of a bid by your partner or if played by yourself. The only cards which have that all-around power, under almost all circumstances, are the high ones, such as aces, kings and queens.

For purposes of soundness and conservatism, it pays in the long run to value these cards under the most adverse conditions, when played on the defense against the other side's contract. Whatever appraisal you grant them then is certain to pan out under the better circumstances when your side selects its most favorable contract.

Your high cards are at their lowest trick-taking capability when an opponent is declarer at a suit contract, for then they are in danger of being trumped. It has been found by experience that it is safest to count on your own high cards as being virtually worthless on defense after two tricks have been played in a particular suit which contains them, expecting them to be trumped on the third round. The ace-king-queen of a suit ordinarily will take only two tricks on defense against the opponents' contract, with the third round of the suit being ruffed by the declarer or his partner. So that combination is generally treated, in estimating its defensive value, as being worth only two tricks.

To take the simplest way of estimating defensive value of high cards, let's remember these five combinations: Ace-king of the same suit, 2; ace-queen of the same suit, 1½; ace, 1; king-queen of the same suit, 1; king plus at least one other card of the same suit, ½.

Of course, there is no such thing as taking a half a trick in the play. The halves in two of those combinations imply that half the time you will expect to take a trick with a certain card, and half the time, not take one. The reason for valuing high cards that way, and the amount of strength you should have if you bid, should be clearly understood.

**Tomorrow: The Value of Cards.**

Distributed by King Features Syndicate, Inc.

### LEARN BRIDGE FAST
**9—The Value of Cards**

APPRAISING the value of your cards is called "hand valuation." Telling your partner what you hold is by means of your bidding system. Most good players nowadays bid in about the same way, using what is usually called "natural" bidding. That is not only the easiest kind to learn, but it is high in efficiency, and furthermore, is the foundation for the unnatural or "artificial" systems. So let's consider natural bidding.

To tell what you hold, you must first know the meanings attached to bids by the players you are sure to have as partners—and opponents — most of the time. Practically all are agreed that a sound opening bid of a suit, such as 1-Club or 1-Heart, should not be made unless a hand contains a bit better than two high card defensive tricks, usually called "quick tricks" or "honor tricks."

The simplest way to count them is to have at least a total of two made up of these combinations: A-K, 2; A-Q, 1½; A, 1; K-Q, 1, and K-x, ½. The "x" means any low card or cards. The "bit better than two" can consist of an extra half trick, or a Q-J, or a couple of Q's. Your hand also should have a number of other qualities if you make a bid, so that, if you wind up as the declarer, you may expect to take your share of the number of tricks for which you bid. Your high cards are more valuable then, because you do not provide against their being trumped by the opponents after two rounds. You then will usually count on three high-card tricks being taken in any suit in which you have that many cards. So you can value your high cards on a different basis. Don't try to memorize them, but look them over:

| | | | | | |
|---|---|---|---|---|---|
| A-K-Q | 3 | A-Q | 1½ | K-J-x | 1 |
| A-K-J | 2½ | A-J-10 | 1½ | Q-J-10 | 1 |
| A-Q-J | 2½ | K-Q-x | 1½ | K-x+Q-x | 1 |
| A-K | 2 | K-J-10 | 1½ | K-x | ½ |
| K-Q-J | 2 | A | 1 | Q-J-x | ½ |
| A-Q-10 | 2 | K-Q | 1 | Q+Q | ½ |

Those values are the ones which the cards will have, on the average, in actual play, if you or your partner should become the declarer. They are based on a fundamental rule of play, about which you will hear more later. It is this: An honor combination usually has a greater value when led toward than when led from. For instance, if there is an ace-queen in your hand and you lead one of those cards, you probably will take only one trick. But you would expect to lead toward the combination from the other hand.

When you do that, if the first opponent plays a low card, you put in the queen, which will win a trick if the first opponent had the king, but not if the second one has it. Hence, half of the time you will get two tricks with the ace-queen and half of the time only one, its average being 1½ tricks.

In that same fashion, leading toward a guarded king, you get a trick with it if the first opponent has the ace and none if the second has. So its average is a half. By leading toward the other combination shown, you will in the long run average the number of tricks stated after each. Study them and see why. A king-jack plus a small card or cards, for instance, will thus take two tricks if the first opponent has both the ace and queen and none if the second one has both, hence the average is one trick. Remembering how to value them will enable you to do it at the table, without memorizing all of those figures.

**Tomorrow: A Sound Opening Bid.**

Distributed by King Features Syndicate, Inc.

ROOM AND BOARD —By Gene Ahern

SALLY'S SALLIES
Registered U. S. Patent Office.

"Just tell him you want to call him Dad instead of Colonel."

DAILY CROSSWORD

**ACROSS**
1. Vehicles
5. Car (Mil.)
9. Custom
10. Swiftly
12. Sultan's decree
13. Pocketbook
14. Footlike organ
15. Meadow
17. Mandate
18. Secreting organ of the body
20. 100 cents
23. Land held in independence
27. Close to (poet.)
28. Shop
29. Honey-gathering insects
30. Short, thick and stiff, as bristles
31. Rage
33. Pass between mountains
36. Shade of a color
37. Perform
40. Greek letter
42. Anxious
44. Refresh
45. In fact
46. Rodents
47. To blind, as a hawk

**DOWN**
1. Caution
2. Sleeveless garments
3. Free
4. Astral
5. Country against whom we are fighting
6. Ostrich-like bird
7. Nobleman (Eng.)
8. Location of "Leaning Tower"
9. Fruit of the rose bush
11. Recent
16. Organ of hearing
18. Transparent substance
19. Fact
20. Peck
21. Undivided
22. Sheltered side
24. Bowl underhand (cricket)
25. Sphere
26. Ruler of Tunis (Title)
28. Roads
30. Coin (Fr.)
32. Melts
33. The heart (anat.)
34. Hebrew weight
35. River (Siberia)
37. Chills and fever
38. Prison room
39. Attempt
41. Obtain
43. Part of "to be"

Yesterday's Answer

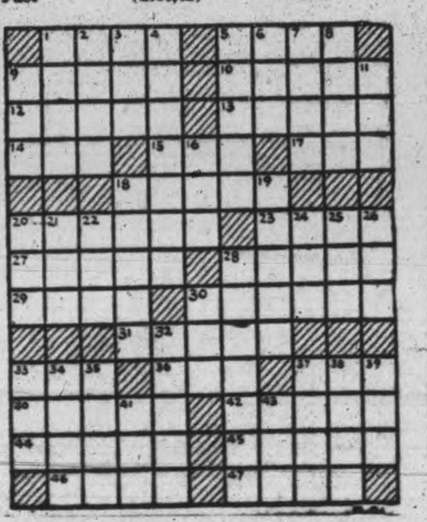

TERRY AND THE PIRATES —By Milton Caniff

LI'L ABNER —By Al Capp

HENRY —By Carl Anderson

DONALD DUCK —By Walt Disney

BLONDIE —By Chic Young

MUGGS AND SKEETER —By Wally Bishop

BRICK BRADFORD —By William Ritt and Clarence Gray

TILLIE THE TOILER —By Russ Westover

# De Valera Born In New York; 62 Years Old

By J. H. MURDOCK
Canadian Press Correspondent

DUBLIN, May 31 — (CP) — Ireland's chaotic political history for the last 30 years is recorded in "Eamon De Valera," recently published biography of Eire's Prime Minister, written by M. J. McManus, literary editor of the newspaper, the Irish Press.

The book takes on added interest with Eire voters balloting to-day to determine whether the De Valera government will remain in office as the country holds its second general election within a year.

Although the book is not written objectively by the author, who regards his subject as a man who can do no wrong it is a valuable contribution to Irish literature and historical writing.

Eamon De Valera was born in New York 62 years ago of a Spanish father and an Irish mother. Vivian De Valera, the musician father, died when the present Prime Minister was an infant and his mother, whose maiden name was Catherine Coll from Bruree, County Limerick, sent him to her Irish home when he was 2½ years old.

His early life was spent in an atmosphere of Irish nationalism and he was particularly influenced by his old uncle, Patrick Coll. Eamon De Valera was a particularly brilliant scholar and after a most successful academic career eventually became a professor of mathematics.

It was not until the Easter week rebellion of 1916 that he became a militant politician forsaking his professor's gown for the uniform of the Irish volunteer. Commandant De Valera was one of the leaders of the rebellion.

De Valera, as presented in his biography, has a strange personality—he is brilliant, intellectual and a politician and has dominated Irish affairs since he became Prime Minister 12 years ago. He is a strict disciplinarian, non-smoker, teetotaller, a devoute Roman Catholic, an incredibly hard worker and the most outstanding Irish statesman of the last 50 years.

## Need More Planes

NEW YORK, May 31—(AP)—Sir Oliver E. Simmons, member of the British Parliament and chairman of the British joint air transport committee, who arrived here yesterday on his way to Australia, said, "it is clear there will be a drive in the Pacific theatre which will necessitate further aeronautics development."

JOURNALISTS MEET LIEUT.-GEN. CRERAR OVERSEAS—Lieut.-Gen. H. D. G. Crerar, general officer commanding-in-chief, Canadian Army, met Canadian newspapermen who accompanied Prime Minister King on his recent trip to London. Left to Right are: Frank Flaherty, Canadian Press; Donald Cromie, publisher Vancouver Sun; Percy Philip, New York Times correspondent; John Marshall, Windsor Star; Grant Dexter, Winnipeg Free Press; Gen. Crerar; Blair Fraser, Ottawa editor MacLean's magazine; Miss Margaret Aitken, Toronto Evening Telegram; Oakley Dalgleish, Toronto Globe and Mail; Fernand Lacroix, Le Canada; Lorenzo Pare, L'Action Catholique; H. Matson, publisher Victoria Daily Colonist, and E. W. Harrold, Southam Press.

# Algoma Bishop Is Consecrated

SAULT STE. MARIE, Ont., May 31—(CP)—Rt. Rev. William Lockeridge Wright today was consecrated bishop of the vast missionary Anglican diocese of Algoma by Most Rev. C. A. Seager, Archbishop of Huron and Metropolitan of Ontario, and at 39 became the youngest bishop in the Anglican episcopate in the Dominion.

The consecration sermon was preached by Rt. Rev. John Lyons, Bishop of Ontario, the diocese in which the new bishop was born. On behalf of this diocese "I rejoice in your elevation" he told Bishop Wright and then he urged the laity to give the new bishop their "spiritual confidence."

Bishop Wright, who was enthroned this afternoon, succeeds Rt. Rev. George Frederick Kingston, who recently was elected Bishop of Nova Scotia.

A native of Trenton, Ont., the new bishop is the son of a clergyman, the late Canon J. Depencier Wright, former rector at St. Luke's, Kingston.

He served as a clergyman at Tweed, Ont., Hamilton and Toronto before coming here in 1940 to become rector of St. Luke's Pro-Cathedral, See church of the diocese.

# C.C.F. Official Raps New Labor Move

OTTAWA, May 31—(CP)—David Lewis, C.C.F. national secretary, said yesterday that those who knew something of Labor Progressive party policies in recent months "are not surprised by this public statement of their complete capitulation to the forces of big business in Canada."

He was referring to a Labor-Progressive statement issued yesterday suggesting a coalition of Liberal, Labor and farm forces to lead Canada to full co-operation.

Mr. Lewis said the statement should serve to make clear to Canadians "that the only objective of the Labor-Progressive party at this time is to try to prevent the C.C.F. from winning power at the next election."

The new policy of the Labor Progressive was a betrayal not only of the people of Canada, but also of the objectives of Moscow and Teheran conferences of United Nations leaders.

# Will Re-open Plant At Nobel

OTTAWA, May 31—(CP)—Munitions Minister Howe announced today that the government-owned shell-filling plant operated by Defence Industries, Ltd., at Nobel, Ont., will be re-opened "as soon as possible," with approximately 2,000 workers eventually required.

"Defence Industries has been instructed to proceed immediately with the re-opening of the plant," he said. "The operations will be started as quickly as possible, and workers will be recruited through national selective service as rapidly as their services can be utilized at the plant...."

Mr. Howe announced in the Commons April 25 that the Canadian shell-filling program would be materially increased because of revisions of the shell program resulting from actual battle experience.

He said today that since then a careful study of the United Nations' demands for propellants has made it evident that "substantial" production at Nobel will be required.

# Research Works On Substitutes

OTTAWA, May 31—(CP)—Studies to determine the storage life of shell eggs indicated that oil-dipped eggs shipped in sealed lined bags keep "reasonably well," said a report of the National Research Council tabled in the Commons last night by Trade Minister MacKinnon.

Other Council conclusions included:

1. Irish moss had been developed as a promising substitute for agar-agar, a jelling substance used in the canning industry. Agaragar supplies were cut off after Japan's entry into the war.

2. The Council was financially assisting the Ontario Research Foundation in an experiment on the hydrogenation of linseed oil to produce an edible product.

3. Production of butylene glycol from wheat by fermentation was under study. This chemical was important raw material in the manufacture of butadiene, required in making synthetic rubber. Its use as a substitute for war materials in short supply was being examined and a pilot plant had been constructed to obtain data.

4. Simple methods had been devised for removing rubber from Russian dandelion roots and from the leaves and pods of milkweed.


C.D.S.
THE STORE FOR YOUNG CANADA

RELAXING DUDS for GIRLS with YOUNG IDEAS

You can bet your best Sinatra record that the crowd will wax enthusiastic about your Summer relaxin' duds . . . if you include the selected subjects on this page! Cute and feminine yet sturdy and staunch to stand a heap of wearing!

A. Girls' Sweaters in bright assorted stripes to tuck in or over slacks, shorts and skirts. Knitted cotton . . . free and easy, bright and breezy. Sizes 8 to 14X. EACH $1.19

B. Girls' Lisle-type Cotton Sweaters in sweet misty pastel shades. Sizes 8 to 14X. EACH $1.29

C. Girls' Shorts of sturdy alpinette (spun rayon), smartly tailored in navy only. Sizes 10 to 14X. EACH $1.98

D. Girls' Slacks — of durable alpinette (spun rayon) with flattering tidy fit-you talents. Colours: Brown, Navy and Wine. Sizes 10 to 14X. EACH $2.98

—C.D.S.—SECOND FLOOR

THE CANADIAN DEPARTMENT STORES LIMITED


# Bread Shortage Follows Strike

DETROIT, May 31—(AP)—Detroit housewives today were dependent largely on their own ovens for bread to use in holiday picnic lunches as a strike of 1,000 bakery truck drivers continued to cut off 90 per cent of the city's bread supply.

Other relief came from bakers at the Detroit House of Correction, who worked far into the night to turn out hundreds of loaves of bread to replace the customary hot dog buns at the city's 17 municipal park refectories.

A general membership meeting of Bakery Drivers Local 51 of the A.F.L. Teamsters Union is scheduled for tomorrow, at which the drivers' demands for wage adjustments will be discussed in light of a War Labor Board directive to return to work.

**1,900 Out**

While many of the A.F.L. local members were enjoying an extended week-end vacation, officers of Local 176, United Gas, Coke and Chemical Workers (C.I.O.), boarded a train for Washington where they had been summoned by the W.L.B. to show cause tomorrow for a strike of 1,900 employees at Parke Davis Co. which today went into its second week.

Curtailed production of medical supplies at the company's two plants is continuing despite the strike, voted in a National Labor Relations Board election to enforce 11 Union demands, one dealing with wage increases.

A walkout of 1,500 employees at the Federal Mogul Co. main plant in Detroit brought to about 4,400 the total number of idle in Michigan, where most plants were in production despite the holiday.

Federal Mogul workers, who make engine bearings, left their jobs yesterday in what officials of Local 202, United Automobile Workers (C.I.O.), termed a protest against discharge of two union stewards.


SWEET CAPORAL
CIGARETTE TOBACCO
The Roll-your-owners Best Bet


# Bad Whiskey Kills 7 People

NEW YORK, May 31 (AP)—Seven persons died yesterday from drinking what police described as poison alcohol, bringing the week-end total to 18.

They said four of the last seven deaths definitely were caused by liquor purchased at a Brooklyn candy store whose proprietor, George Knisunias, 50, surrendered to the district attorney yesterday for questioning.

His wife, Sophie, 31, was arrested Sunday and held without bail on a charge of homicide. Police said the woman, mother of a five-year-old boy, admitted selling 15 bottles of an alcoholic beverage.

Investigating officers said they found 45 gallons of denatured alcohol at the Krisunias home.

Officers also reported that 11 other persons were in various hospitals in the city suffering from alcoholic poisoning and that a number of them were in a critical condition.

ELECTED PRESIDENT—William J. Bryans, son of J. W. Bryans of Havelock, and a former correspondent of the Examiner in that village, who has been elected president of the Wrigley Publications, Limited.


Where's Joe?

Distributing magazines to the Armed Forces

Joe says—the men in the Armed Forces need more reading matter. They need books and magazines to fill in those empty spots when off duty and when they just want to sit round and "take it easy".

That goes for the sailors too—When a rating or an officer is in the "doldrums", and needs cheering up, a good book helps.

But, pick out the books you, yourself, have enjoyed or recent issues of magazines.

Contributed by
Dow
BREWERY — MONTREAL

LET'S ALL DO MORE TO WIN THE WAR

BOYS AND GIRLS! RAISE A CALF...

JOIN THE QUAKER CALF CLUB Now!

Canada needs all the beef and cattle we can raise—so here's a chance for your boys and girls to be patriotic and profit, too! The Quaker Calf Club Contest is open to all boys and girls living in Peterborough, Durham or Victoria Counties, who are planning to raise calves this year, and who are willing to comply with the contest regulations.

The most important thing to do right now is to clip out the coupon, below. Fill it in as soon as possible and mail it quickly to The Quaker Oats Company, Peterborough. Then you are ENTERED in the Contest.

26 PRIZES OFFERED
Totalling $200 in Prize Money

| In the BEEF Class: | | In the DAIRY CLASS | |
|---|---|---|---|
| 1st | $20.00 | 1st | $20.00 |
| 2nd | $10.00 | 2nd | $10.00 |
| 3rd | $5.00 | 3rd | $5.00 |
| Plus TEN additional awards— five of $2.00 each—five of $1.00 each. | | Plus TEN additional awards— five of $2.00 each—five of $1.00 each. | |

Additional Prizes are being offered by the Lindsay Fair Board for Showmanship.

*All Prizes to be DOUBLED if the calf entered has been fed Quaker or Ful-O-Pep Calf Feeds.*

READ THESE EASY QUAKER CALF CLUB RULES

1. Open to any boy or girl from 8 to 16 years of age inclusive in the Counties of Peterborough, Durham and Victoria.
2. JUDGING DAY and Grand Show in September, 1944 at the Lindsay Exhibition.
3. Entries will be received in the beef class, from calves either pure-bred or grade, either sex, of any beef breed.
4. Entries will be received in the dairy class from heifer calves, either pure bred, or grade, of any of the dairy breeds. If in sufficient numbers, breeds to be shown separately.
5. The entries in the Beef section, must not be more than 12 months of age by Sept. 1st, 1944 and July 1st for Dairy Breeds. Satisfactory proofs must be given regarding the age of entries and periodic examination of the entries must be permitted during the feeding period.
7. Calves fed Quaker or Ful-O-Pep Calf Feeds will qualify for double the regular prize money offered.
8. ENTRY FORMS MUST BE RECEIVED BY THE QUAKER OATS COMPANY, NOT LATER THAN JULY 1.
9. The decision of the judges must be regarded as final.

*Hurry! Enter Today!*

The Quaker Oats Company,
Peterborough, Ont.

I am going to raise a calf this year and want to enter THE QUAKER CALF CLUB CONTEST. My name is:

....................................................
(Name of contestant—print clearly)

....................................................
(Name of parent or guardian)

Address ....................................
Age of Contestant ..........................
Type of calf to be entered .................
Date of birth of calf ......................
Feed to be used ............................
Dealer's name (if any) .....................

I, hereby agree to abide by the contest rules and will accept the decision of the judges as final.

....................................
(Contestant's Signature)

Clip Out and Mail to:

THE QUAKER OATS COMPANY PETERBOROUGH ONTARIO

# JUNE

**Telephones**
Examiner ........ 4041
CHEX ........ 4041
Nights after 6 p.m., Sundays, Holidays
Examiner ........ 4041
CHEX ........ 4043

# Evening Examiner
Peterborough

NIGHT FINAL

VOL. LXXXIX, No. 129 · WEATHER Cloudy and cooler. · PETERBOROUGH, THURSDAY, JUNE 1, 1944 ★★ PRICE FOUR CENTS

# 5TH ARMY CAN SEE TOWERS OF ROME

## Rail Targets Riddled Around Paris

### Powerful Assaults Concentrated On French Bases

By GLADWIN HILL
Associated Press Staff Writer

LONDON, June 1—(AP)—In simultaneous overnight assaults, powerful forces of R.A.F. and R.C.A.F. bombers hammered Nazi defence installations along the French channel coast and fanned out over a 200-miles front in France to blast three of the largest railroad centres through which the Germans are shuttling their forces to meet the impending Allied invasion.

Murky weather prevailed over the English Channel early today, however, and there were no signs of daylight aerial operations from Britain—the first lull in the Allied offensive in two weeks, although heavy bombers did not go out last Friday. At 9 a.m. (3 a.m. E.D.T.) the German radio reported the Reich was free of enemy planes and one hour later broadcast that "single enemy planes were approaching"—apparently on reconnaissance missions.

In the rail-centre attacks last night some 500 night bombers smashed the Trappes Yards 16 miles outside Paris, Tergnier 75 miles northeast of Paris and Saumur 150 miles southwest of Paris. Eight British planes failed to return from the operations, which included mine-laying in enemy waters, the Air Ministry announced.

Probably 2,240 tons of bombs were dropped in the night attacks.

Halifaxes and Wellingtons of the Mediterranean Allied air force bombed railroad tow tracks by the Danube River's iron gate canal on the Romania-Yugoslavia border last night.

**Planes Over Britain**

After a one-night interval the Germans again sent some planes against Britain. These raiders droned over East Anglia and dropped a few bombs, but they appeared to be mainly reconnoitering. It was officially reported no one was hurt by

RAIL TARGETS
(Continued on Page 8, Column 6)

## Allies Stalled At Biak Island

ADVANCED ALLIED HEADQUARTER, New Guinea, June 1—(AP)—Deprived by bad weather of vital air support, Allied invaders of Biak broke off momentarily their violent bid for three airfields but headquarters disclosed today they already control the eastern part of that Schouten Island.

Invasion of Biak, in North Netherlands New Guinea's Geelvink Bay, opened Saturday at Bosnek near the island's southeastern tip and headquarters said today all enemy opposition there has collapsed.

Two hundred miles down the New Guinea coast at Maffin Bay, Japanese were thwarted in an attempt to cut communication lines of another invasion force.

Today's communique list of limited air actions included 60-ton bombings of Wewak, British New Guinea, and Rabaul, New Britain, a 33-ton long range attack by Admiralty-based bombers on Satawan on the approaches to Truk and patrol stabs at Truk and Woleai, all in the Carolines.

## Colonel Killed

WITH THE CANADIAN CORPS IN ITALY, June 1 — (CP Cable) —Lt.-Col. K. J. Southern, D.S.O., of Port Arthur, Ont., Commander of the Royal Canadian Engineers of a Canadian Division, was killed May 27 when a jeep blew up on a mine near the Melfa River.

## De Valera Wins Clear-cut Victory In Eire
### Holds 68 Seats With 17 Yet To Report

DUBLIN, June 1.—(CP).—Prime Minister Eamon de Valera won a clear-cut victory in Eire's general election Tuesday with the incomplete count of returns to-day showing his Fiana Fail party with 68 seats in the Dail, only three short of an overall majority.

Returns from 17 districts still were outstanding. The Fine Gael, chief Opposition party, won 25 seats, the Farmers nine, Independents eight Labor seven and National Labor four.

All members of the Cabinet had retained their seats in the Dail.

Mr. de Valera called the election last month after defeat of a Government-sponsored transport bill. The question of Eire's neutrality did not figure in the campaign.

Opposition Leader Richard Mulcahy won his seat in Tipperary

## Canucks Push Flaming Tank Into River To Douse Fire

*By DOUG HOW—Canadian Press War Correspondent*

WITH THE 8TH ARMY IN ITALY, June 1 — (CP). — The Canadian tank regiments that fought in the battle of the Gustav line came out of it with more tanks than they had at the start. Behind that achievement are the men of the Royal Canadian mechanical and electrical engineers. In those hectic hours and days when the Rapido River bridgehead was a thing of dubious strength they fought a war of recovery and repair that never slackened under the heaviest fire.

Lloyd Patton of Edmonton was one of those men. He is a captain in the Regimental Electrical and Mechanical Engineers of an Ontario armored regiment. He commands the unit's light aid detachment.

Ontario tanks had crossed a Bailey bridge that morning of May 12 and one after one they became mired in the mud on the far side. The squadron commander took one look and reported that things were too hot for recovery.

**A Marvellous Job.**

But Cap. Patton went down and he didn't come back for hours. Between 1 p.m. and 8 p.m. he directed the three recovery tanks at his disposal in an operation that put 14 of a floundering 20 back into an action that vitally needed them.

A 15th was struck by a shell and burst into flames. Patton's men tried to beat out the fire, failed and dumped the Sherman into the Rapido. It was recovered two days later.

A 16th was struck by a shell and was a total loss. The other four were recovered the next day by Capt. E. K. MacEachern, Ottawa, acting E. M. E. of the Western Canada Regiment, and his light aid crews.

From 8 p.m. to 11 p.m. Capt. Patton and his men did repairs, then their own tanks bogged down. They spent the night there and other stranded soldiers came to seek the protection of their armor until there were 10 men in each tank, among them two wounded Indians. Shells and mortars had been falling all day. In that one long night three scored hits on those bogged Shermans.

**One Minor Casualty.**

But the only casualty was a man who lots his little finger.

The success of R. C. M. E. E. in the Rapido fight was a triumph of courage and of organization and

CANUCKS PUSH
(Continued on page 2, column 4)

## Showers Slow Forest Fires

TORONTO, June 1 —(CP) — Scattered rainstorms last night in Northern Ontario helped slow down bush fires which now are "well in check," Frank A. MacDougall, Deputy Minister of Lands and Forests for Ontario, said to-day.

Describing the rain as "spotty," Mr. McDougall said some rain fell on three fires previously burning out of control, one in the Gowganda-Elk Lake region, another in Boyd Township, Algonquin Park, and a third in the Timmins area.

"We now have good fire lines established on all of the fires," he said. "This is the first break in the weather. Now that it's changed from the dry and hot variety and hazard in the bush is lessened greatly."

He emphasized that fire fighters are continuing their work and although the fires are checked they are not yet officially regarded as "under control."

Mr. McDougall, who left later this morning with Lands Minister Thompson of Ontario for an aerial survey of the fire areas, spoke of the co-operation of the R. C. A. F. and the army.

"The Air Force gave us two planes and would have given us two more if the fires continued," he said. "They did a great job yesterday when one plane transported 60 men to the Boyd Township fire. Their help has been marvellous. The army has been most co-operative. They supplied about 600 men to fight the fires in Boyd and a Gowganda. That was all we could use efficiently."

## Greek Patriots Wipe Out 150 Nazis

CAIRO, June 1 (AP) — Greek patriots wiped out some 250 German troops with guns and knives after surprising them swimming and sunbathing at a stream in Thessaly, an official report said today.

Officials said the Germans were resting May 10 after a drive against villages in the mountainous Olympus area in which a number of defenceless villagers were shot and "other atrocities were committed," seven Greek patriots were killed and eight wounded in the revenge attack.

## Just A Racket

*KITCHENER, June 1 — (CP).—Mayor Joseph Meinzinger yesterday charged that the Ontario Fire Marshal's Department is being maintained by a tax levied by the Government on all fire insurance premiums and termed the new regulations a "racket." He said the city fire department will not add additional men as required by the Fire Department Act, effective June 5.*

## 74 Refugees Safe From Nazi Torture

### Describe Panic When U-Boat Stopped Their Ship

By GUY BEAUDRY
Canadian Press Staff Writer

MONTREAL, June 1 (CP)—Tales of a panic that followed the order to "abandon ship" were told today when 74 European refugees—mostly Jews—arrived here from Philadelphia after their neutral Portugese ship—the Serpa Pinto—was stopped in mid-Atlantic by a German submarine and passengers and crew members were told the ship would be sunk.

Wide interest was aroused in the fact that a Canadian citizen, Camilo Grande Perez, 24, of Transcona near Winnipeg, was taken aboard the German submarine to be later released but newsmen's curiosity could not be satisfied as the thin, slightly built, young man was whisked away by army intelligence officers as soon as the refugee group reached Montreal.

Questioning of fellow travellers failed to uncover the reason for the German action.

The refugee group is the second to reach Canada within two months under arrangements made with the Canadian Government by the National Committee on Refugees and the United Jewish refugees and War Relief Agencies of the Canadian Jewish Congress.

Under the arrangement, refugees' admission into Canada is for the duration only but some of them spoke today of having found "at last" a permanent haven.

Serge Tenanbaum, about 30, who arrived here with his father, mother, younger brother and sister, described the taking to the lifeboats as a "mad scramble" for safety by the refugees who were awakened at 12.05 in the morning by the sound of a gun fired from the deck of the German U-boat.

**3 Said Drowned**

"My whole family and I were about the last to leave the ship after the captain ordered all hands and passengers to abandon ship," he told this reporter.

"Although I did not see any of the three reported drownings, it was a ghastly sight to see these aged women and men and also children, half asleep, jump into the lifeboats."

The official list of the 74 refugees gave no place of origin. However an official of the Canadian Jewish Congress who travelled with the

74 REFUGEES
(Continued on Page 2, Column 6)

## Hungarian Jews Lose Everything

By WADE WERNER
Associated Press Staff Writer

LISBON, Portugal, June 1—(AP).—News trickling through from inside Hungary these days suggests a majority of the population is torn between terror and despair as Premier Doeme Sztojay's puppet regime tries to rush through a 'social revolution,' repair the damage of Allied bombings and mobilize more men for Axis defence of the Carpathians.

Today is the deadline for removal of all Jews from the Budapest area into designated Ghettos. What personal effects any of them may still possess in the new locations is problematical. Recent weeks have been filled with accounts of systematic raids on Jewish homes with the avowed purpose of seizing hidden valuables.

The ruthlessness of this confiscation was indicated recently by Minister of Interior Andor Jaross when he said:

"I emphasize that everything which Jewish greed managed to pile up during the era of liberalism in the shape of properties, treasures and other valuables has ceased to be Jewish property. It is henceforth the property of the Hungarian nation."

The confusion and terror accompanying this looting is disclosed in another type of news item which also is strikingly widespread. These stories report hundreds of young toughs have been arrested for "impersonating detectives," threatening to arrest Jews for hiding wealth and either seizing what they can find, or taking large bribes.

## Germans Evacuating Velletri
## Canadians Take Frosinone

### Canadians-British In Race For Town Of 30,000

By ASTLEY HAWKINS
Reuters War Correspondent

WITH THE 8TH ARMY IN ITALY, June 1.—(CP). - (Reuters). —Canadian troops occupied the important road junction town of Frosinone this morning against little resistance from the Germans whose rearguards were withdrawn after fighting another delaying action.

Canadians and British armor has been racing, virtually side by side for the town, 54 miles from Rome, from the direction of Ceprano, about 10 miles to the southeast, while French troops closed in from the west.

In Frosinone some opposition was met from isolated snipers left in the town and there was some machine gun fire. All approaches to the town have been heavily mined.

**Vicious Contrivance.**

Amongst the mines was a concrete picket type made up of a concrete covered charge of shrapnel on the end of a wooden picket driven close in to the ground. A trip wire is stretched from the detonator to a tree and when exploded the mine throws out a vicious mixture of shrapnel, concrete and fragments.

German mines in this area of operations are being met in a greater number now than at any time since the beginning of the present offensive.

One new German delaying action is to set a wide minefield then leave snipers to pick off Allied sappers who come to clear it. Germans are also using snipers more than ever before to harass the Allied advance, many of them being perched in trees in what turn out to be mostly suicide missions. The advance in some places moves so fast that snipers frequently overrun have to be mopped up later. Nor can sappers afford to give immediately much time to anything now other than demining roads and repairing bridges to carry on the army's move.

On the roads leading to Frosinone today many notices appeared on sidetracks warning traffic of uncleared mines. All routes leading to the north were choked with Allied traffic moving through dust clouds so thick that drivers quickly become unrecognizable behind masks of mud, sweat and dust caked by burning sunshine.

The Luftwaffe is still conspicuous by its absence but every 15 minutes relays of Allied fighter-bombers attack some of the Germans chief escape routes where hundreds of transport vehicles have been destroyed.

SAILOR TORPEDOED—Seaman 1st Class Norman Walker of the U.S. Navy, son of Robert Walker, Crawford's Grove, was torpedoed in the Indian Ocean, and adrift for 10 days before he was picked up by a British merchant ship. During that time his life-boat was machine-gunned several times by the enemy submarine.
(Parks Studio Photo.)

### Deep Wedge Driven Into Hun Lines Near Valmontone

BY NOLAND NORGAARD
Associated Press War Correspondent

NAPLES, June 1 —(AP)—The Allies have driven a deep wedge into the enemy's Valmontone Line, occupying strategic high points in the historic Alban hills northeast and northwest of Velletri, and now are fighting within sight of Rome. The advances were won against the strongest kind of German resistance, a communique said today. The Allied command was silent on Velletri itself, but German radio reports indicated the shell and bomb-battered town had been left after hot street fighting. The 8th Army—with which at least one Division of the Canadian corps is fighting—advancing steadily up Highway 6, the Via Casalina, captured Frosinone, provincial capital 54 miles by road from Rome.

**Take High Ground.**

Other elements plunging forward in the vicinity of the Appian Way captured dominant high ground near the Lake of Nemi northwest of Velletri.

The 5th Army gains from Valmontone to the Tyrrhenian coast were officially called "limited but important."

Three miles west of the fortified town of Lanuvio armored units crossed into Fossa di Campoleone and maintained steady pressure on the enemy in that area interlaced with canals and ditches.

An official spokesman said all the rains in the Lanuvio sector were made in difficult terrain against such enemy strongholds as dugouts, concrete pillboxes, and anti-tank gun emplacements. The enemy had concentrated self-propelled artillery east of shattered Lanuvio.

**Battle For Highway**

British troops nearer the coast advanced astride a road north of Ardea, but the extent of their gains was not disclosed. They encountered strong machine-gun and artillery fire.

Field Marshal Kesselring continu-

GERMANY
(Continued on Page 8, Column 4)

## Heroic Van Doos Disperse Nazi Reserves

By DOUGLAS AMARON
Canadian Press War Correspondent

WITH THE CANADIAN CORPS IN ITALY, June 1 (CP)—The Royal 22nd Regiment of Quebec engaged in three separate fights, captured more than 100 Germans and killed probably the same number in a week's advance through Gustav and Hitler lines.

The French-speaking Canadians entered the Liri valley battle May 17 and smashed still-potent reserves of the Gustav Line. The enemy lost 45 prisoners and 35 killed that day, most of them to men of the company commanded by Maj. Henry Tellier of Montreal.

After this resistance was broken, the Vingt-Deux advanced 4,000 yards in 36 hours to the fringe of the Hitler Line and May 19 assaulted the line itself and almost broke through.

Then after Western Canada infantry cracked its defences May 23, the Quebec soldiers mopped up poc-

HEROIC VAN DOON
(Continued on Page 2, Column 3)

## Bulgaria Leans Toward Naziism

LONDON, June 1 —(AP) — The Moscow radio said to-day it was becoming "obvious that Bulgarian rulers have resolved to throw caution to the winds and plunge neck and crop into ventures dictated by Hitler."

The broadcast, recorded here by the Soviet monitor, continued:

It remains to be seen whether the Bulgarian people will find the strength to upset this criminal venture. One thing though is clear, and that is that the Bulgarian rulers are playing with fire. Well, he who sows the wind reaps the whirlwind."

Bulgaria is at war with the United States and Britain but not with Russia. There have been repeated indications in the last few days that Bulgaria has been faced with the choice of stopping aid to Hitler or sacrificing her long-strained friendship with Russia.

## WAR BULLETINS

***Japs Back Up Near Myitkyina As Princers Acts***

BURMA: Allies capture Malakawng on main Mogaung valley road in North Burma.

• • • •

***Tito Indicates Great Allied Invasion Is Near***

BALKANS: Marshal Tito orders Partisans to launch all-out drive against Huns, because Allied push was likely soon.

• • • •

***Provincial Capital Captured***

ITALY: 8th Army takes Frosinone; Canadians in thick of battle. 5th Army gains rapidly in Alban Hills. Soldiers see spires of Rome in the distance.

• • • •

***Invasion Rail Centres Shattered***

AERIAL: R.A.F.-R.C.A.F. armadas smash several targets across France during the night.

• • • •

***Forest Fires Continue To Gain***

OTTAWA: Forest fire picture shows little improvement. New outbreaks reported in West. Algonquin Park fire under control.

• • • •

***Puppet Government Persecutes Jews***

LISBON: Hungary gripped by terror wave, as Nazis start drive against Jews.

## 15 Divisions Ready To Strike

LONDON, June 1—(CP)—The Berlin radio asserted today that 15 Allied divisions, five of them tank, were concentrated in French North Africa for an attack on Southern France.

The official DNB dispatch said the 10 infantry and five tank divisions will enter the battle scene in conjunction with the invasion of the west coast of Europe. The troops were said to include Moroccan and Algerian units.

The report said it was possible that the Allied comand would turn the liberated French island of Corsica, which lies within 103 miles of Continental France, into a grand style invasion springboard. The Germans speculated that the Italian Riviera might also be an invasion objective.

## The Weather

Peterborough Temperatures:
Today:
Night low..65 Noon.....71
Yesterday:
Highest....86 Lowest....58
One Year Ago:
Highest....72 Lowest....55
.15 precipitation.

Weather Forecast:
Georgian Bay — Moderate winds; partly cloudy and cooler, with a few scattered showers. Friday: Moderate winds; partly cloudy and cool.
Lower Lake Region—Moderate winds; mostly cloudy with a few scattered thundershowers; somewhat cooler in central and eastern districts Friday: Moderate winds; partly cloudy and cooler; continued showers in west portion.

## Allies Take Malakawng In N. Burma

### Drive On 3 Sides Against Japs Guarding Key Base

KANDY Ceylon, June 1.—(AP).—Allied troops have captured the Japanese strongpoint of Malakawng on the main Mogaung Valley road in North Burma, wiping out resistance, Headquarters announced to-day.

Other forces established a line south of Warong and Sharaw in the valley and were declared making progress against pillboxes and entrenchments guarding the beleaguered enemy base of Myitkyina.

Lord Louis Mountbatten's communique said 'our troops are continuing their assault from the north, south and west, and made satisfactory progress" at Myitkyina, a major Japanese base in North Burma.

He described Malakawng as "the centre of Japanese resistance" in the Mogaung Valley, which lies just to the west of the Myitkyina area. The Allies advanced on the strongpoint from south of the main road.

Japanese forces invading northeast India were reported "digging in and preparing defensive positions" in the Kohima area, less than 100 miles of the railroad feeding the Ledo road and the air transport supply line to China.

Operations to clear the enemy from Indian jungles north and northeast of the Imphal Plain were reported "making good progress" east of Kanglatongbi. The communique told of sweeps by Allied aircraft along the Mandalay-Myitkyina railroad south of Mogaung in which three bridges, rolling stock, stations and towns were bombed and strafed. Allied planes bombed and strafed Japanese positions and supply dumps in the battle zone between Myitkyina and Mogaung Tuesday, "causing large fires and damaging approaches to the Mogaung railroad bridge," the bulletin said. No Allied plane was lost.

## 138 Candidates Named In West

REGINA, June 1 —(CP)—Today is nomination day for the June 15 Saskatchewan Provincial election.

A survey by The Canadian Press showed 138 candidates unofficially nominated and it was expected the final total would be nearly 150. Nominations close today at 2 p.m. M.D.T., (4 p.m. E.D.T.).

At regional nomination meetings 52 C.C.F. candidates were named in the 49 constituencies, including two in each of the two-seat ridings of Regina, Saskatoon and Moose Jaw. The Liberals have 50 candidates contesting every riding except Wadena and Athabasca. There are 33 Progressive Conservatives, two Labor-Progressives and one Social Credit.

The election in Cumberland constituency has been deferred until June 24 with nomination day set for June 10.

Meanwhile pre-election oratory was scheduled to reach new heights as non-resident campaign speakers alone prepared to address an estimated 1,000 meetings before June 15. The C.C.F. alone has arranged an average of more than 10 meetings daily.

## Denatured Alcohol Causes 14 Deaths

NEW YORK, June 1 (AP) — A third person was under arrest on homicide charges today in connection with sales of denatured alcohol which has caused 14 deaths in Brooklyn since Saturday.

Thomas Fatone, 44, surrendered yesterday, saying he had learned he was being sought. Police charge he delivered 20 gallons of denatured alcohol to Mrs. Sophie Krisuinas, 30, at her Brooklyn waterfront candy store Thursday and was paid $96.

Mrs. Krisuinas and her husband, George, co-operator of the store, accused of having dispensed the alcohol to those who died, have been in custody since the first of the week, also charged with homicide.

## Last Minute News

**WASHINGTON—War Secretary Henry Stimson said today that with 3,657,000 United States Army troops already overseas, "the period of decisive action is at hand."**

**NAPLES — The Germans are falling back along the Via Casilina beyond Frosinone, while hard fighting continues between Valmonte and Velletri below Rome, headquarters announced tonight.**

**SUDBURY—Although rain deluged Sudbury yesterday afternoon none fell on wto forest fires in the district, at Stackpool and Shiningtree near Cogama. Foresty officials said today they are hopeful that the 250 men fighting each fire would be able to hold the blazes in check.**

## A Warm Lining

*TORONTO, June 1 (CP).—When a bird which had built its nest in the eavestrough of an East York residence tried to line it with a lighted cigarette butt, fire reels had to be summoned. The blaze which resulted was easily extinguished with a little sand.*

## Jap's Spine Is Severely Bent
### 4,000 Planes Destroyed, 150,000 Men Killed

AUCKLAND, N.Z., June 1 (CP-Cable)—Admiral William F. Halsey, Allied commander in the South Pacific, in a review of fighting in the Pacific said yesterday: "If the Jap's back is not broken his spine is severely bent."

In an interview here he said damage inflicted upon the Japanese by the South Pacific command was in the neighborhood of 4,800 planes destroyed, 150,000 Japanese killed "and so many ships destroyed or damaged I cannot count them."

The American Admiral, visiting New Zealand for the second time since he assumed the Southwest Pacific command, said:—

"In the whole South Pacific, including Bougainville, there now are only about 15,000 Japanese of whom no more than 2,000 are effective. We can now say of the Pacific generally that if the Jap's back is not broken his spine is severely bent."

## Partisans Ordered To Attack
### Marshal Tito Tells Yugoslavs Blow Coming

LONDON, June 1 (CP)—Marshal Tito in a special order of the day broadcast by the Free Yugoslav radio, told his troops today to strike immediately against German objectives in his country because "the last blow of the Red Army and the Anglo-American allied troops is approaching."

A Tito communique told of fresh blows against the Germans, including the capture of the enemy base of Arzano in Dalmatia.

Partisan units are advancing in the direction of Sinj, 17 miles northeast of Split, leading seaport in Dalmatia, the communique added.

In another action in Slovenia, Partisan forces penetrated into Sostanj, near the Austrian frontier, and blockaded a German garrison of 500 officers and men, the communique said.

# Lindsay C.W.A.C. In Battle Course

By MARGARET ECKER
Canadian Press Staff Writer

SOMEWHERE IN BRITAIN, June 1—(CP Cable)—A group from the Canadian Women's Army Corps, handpicked for duties at field headquarters when the second front opens, has completed a rugged battle school course.

During a recent Canadian Army exercise, the girls lived for several days under field conditions, eating, sleeping and working under canvas as they will when headquarters procedes to a theatre of actual fighting.

This was tough—but not too tough—said Capt. Pearl Hatton of Windsor, Ont., who admitted she slept on a mattress but added "we'll be sleeping on camp beds in the field."

At this field headquarters were: Sgt. Lois Green, Toronto and Lindsay, Ont. and Cpl. Kathleen Robson, London, Ont.

ERIC HOWARD
COOL Clothes for HOT Days
POLO SHIRTS, plain shades ........ 1.00 & 1.25
GABARDINE SUN HATS ........ 1.95 & 2.50
SLEEVELESS SWEATERS, white and sand ... 2.50
SUMMER TROUSERS, all styles and prices.
STRAW HATS ........ 1.95 - 2.50
SPORT SHIRTS—Wide range of styles and prices.
JANTZEN SWIM TRUNKS
The most popular swim trunk in a variety of styles and colors 2.95
Eric Howard
Men's Apparel

ASPARAGUS! RED & WHITE
Tender spears of deliciousness—Enjoy fresh asparagus as a vegetable or a salad 2 ½-lb. Bunch 21c
Specials for Thursday, Friday and Saturday, June 1, 2 and 3, 1944
DOMINION—Ready Cut MACARONI - - - 2 lbs. 11c
SIRDAR COFFEE 1-lb. Bag 33c
QUAKER PUFFED WHEAT SPARKIES 3 for 25c
KELLOGG'S BRAN FLAKES - 2 for 25c
CALIFORNIA — Size 392 SUNKIST ORANGES - 2 Doz. 29c
KEENS MUSTARD BEST FOR SALAD DRESSINGS 4-oz. Tin 27c
HAWES' Floor Wax 1-lb. Tin 47c
IVORY—Guest Size Soap 4 Bars 19c
Oxydol Med. Size 25c
COWAN'S PERFECTION COCOA - lb. 25c
RED & WHITE ORANGE PEKOE TEA - ½-lb. 40c
PARI SANI WAX PAPER - - - 100-ft. roll 25c
ALL PURPOSE FIVE ROSES FLOUR 7-lb. Bag 29c 24-lb. Bag 79c
GRO PUP DOG FOOD 2-lb. Pkg. 25c
RED & WHITE — Artificial VANILLA EXTRACT - 2 Bottles 19c
LIFEBUOY SHAVE CREAM Tube 33c
Newport Fluffs, A-2 8 ozs. pkge. Glassware 25c
Newport Fluffs, A-3 pkge. Cup and Saucer 39c
2 in 1 Black Shoe Polish 2 tins 19c
Red & White Prepared Mustrad 2 9-oz. jars 19c
California Sunkist Oranges doz. 55c

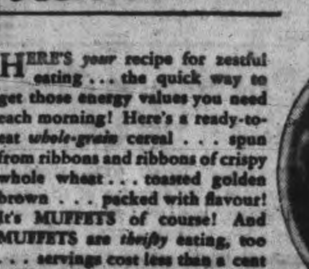
Enjoy the "Whole Grain" you need THIS DELICIOUS WAY!
HERE'S *your* recipe for zestful eating ... the quick way to get those energy values you need each morning! Here's a ready-to-eat *whole-grain* cereal ... spun from ribbons and ribbons of crispy whole wheat ... toasted golden brown ... packed with flavour! It's MUFFETS of course! And MUFFETS are *thrifty* eating, too ... servings cost less than a cent apiece. Get a package today!
The Quaker Oats Company of Canada Limited

# Western Unit Gains On Hun Flank

## Tank Turret Gun Cowers 6 Huns In Hidden Dugout

BY DOUG HOW
Canadian Press War Correspondent

WITH THE CANADIAN CORPS IN ITALY, June 1 — (CP Cable) — Canadian and British 8th Army forces were in the vicinity of Frosinone, 54 road miles from Rome, last night, while troops of an Ontario Reconnaissance Regiment took to foot-slogging and progressed to positions about three miles west of Frosinone south of Highway 6.

(Reports from Naples today announced the fall of Frosinone to British Infantry and armor after a sharp battle.)

Western Canada Battalions took over the advance on the right flank and it was they which were in the vicinity of Frosinone. On the left flank eastern Battalions were moving up and were reported in the Tomacella area, about five miles southwest. British tanks were supporting them.

The advance was marked by the same shelling and moraring, as the attackers met land mines and pockets of resistance, as have typified the whole week since the Hitler Line fell.

Difficulties in finding the enemy in the thick foliage and vegetation are demonstrated by the report the Canadians were being fired on from the rear by a German gun which they can't find.

Pofi, fall of which was announced yesterday, is a small, hill-top town, hit by artillery and bombs and entered by platoons from a Western motorized battalion. Likely enemy places of resistance were raked by snipers and cleaned out by men from a company commanded by Maj. G. D. Johnston of New Westminster, B.C.

**Over-Run Post**

Later a company under Maj. J. K. Mahoney of New Westminster cleared the heights on the flank of Pofi and overran an enemy artillery observation-post. This is the same company which established a bridgehead across the Mella River

WESTERN UNIT
(Continued on Page 8, Column 2)

# Wanted To Travel So Wed Seven Men

DENVER, June 1 (AP)—The lure of travel, says Mrs. Dixie Rose Lane, impelled her to marry seven men in 41 years.

Thirty and stoutish, her matrimonial road led to the county jail, where, charged with bigamy, she reflected in an interview:—

"I was always restless and I wanted to travel. I didn't always love the men I married, but I usually did like them, but they gave me the chance to travel around."

MORE ABOUT—
# Heroic Van Doon

Continued from Page 1

kets of resistance, capturing another 65 prisoners.

There were many deeds of heroism that week, and the bravery of a Quebec City captain who continued to direct the operations of his company although wounded five times stands out among them. Two of his subordinate officers moved up to assume command; one was killed, the other wounded.

This was during the battalion's Hitler Line assault May 19, and the company had advanced into a U-shaped pocket until it was virtually surrounded on three sides by machine-guns, snipers in trees and 88-mm guns. The captain wanted tank support, so despite his wounds he had two men drag him back toward the armored positions.

"I heard someone singing 'Alouette,' looked around and found it was the company commander," said CSM. J. L. R. Drapeau of Montreal.

The captain eventually agreed to be evacuated and Drapeau took charge of the company until it was withdrawn.

# Release Mines

WASHINGTON, June 1 (AP) — Interior Secretary Harold Ickes yesterday returned to private ownership coal mines producing 60 per cent of the United States' bituminous coal.

LAST LIVING G.A.R. — Ira Stormes, last living member of the grand army of the republic in Utah. He is 98 years of age and recently held a one-man, one-minute state convention of the organization, in Salt Lake City. He solemnly re-elected himself commander of the Utah department of the G.A.R. and then just as solemnly adjourned.

# Mrs. Ryland New IODE President

BY HELEN BANNERMAN
Canadian Press Staff Writer

HAMILTON, Ont., June 1 — (CP) — Mrs. Ryland H. New of Oakville, Ont., today was elected national president of the Imperial Order Daughters of the Empire as the Order's colorful closing ceremony ended the 44th annual convention.

She succeeds Mrs. W. B. Horkin of Toronto, who held the office for five years. Mrs. New was formerly vice-president of the Order.

Other national officers elected were: Mrs. F. P. McCurdy, first vice-president; Mrs. H. S. Angas, second vice-president; Mrs. J. S. Chipman, third vice-president; Mrs. V. E. Henderson, fourth vice-president; Mrs. P. G. Might, fifth vice-president; Mrs. K. I. G. Drope, sixth vice-president, all of Toronto; Mrs. W. R. Walton, Jr., Toronto, treasurer; Mrs. W. C. Hodgson, Montreal, organizing secretary; Mrs. J. D. Detwiler, London, Ont., educational secretary; Mrs. B. B. Osler, Toronto, "Echoes" secretary, and Mrs. E. Newman, Regina, standard bearer.

# Beverage Rooms Rapped At Hamilton

HAMILTON, June 1—(CP)—The Hamilton conference, United Church of Canada, last night approved a recommendation that the Ontario Government eliminate all beverage rooms as quickly as possible.

The measure was contained in the report of the evangelism and social service committee which said: "The experiment of beverage rooms has proved itself unsatisfactory and the results have been such as to create a very large body of public opinion averse to their continuance."

Elected as commissioners to the General Council were: Ministerial, Rev. M. J. Aiken, Brantford; Conference president, Rev. John Mutch, Hamilton; Dr. G. H. Forster, Welland. Lavy: R. W. Treleaven, Hamilton; W. C. Good, Brantford; G. B. Clarke, Kincardine.

MORE ABOUT—
# Canucks Push

(Continued from Page 1)

training.

From front to rear men did jobs with a skill won in training and in previous actions. The light aid crews went forward to repair tracks shattered by mines, put in bogey assemblies weighing 450 pounds. The tanks weren't brought back to them. They drove up to them, got what shelter they could from their own tanks and went to work.

About six per cent of the Canadian tank casualties in the Gustav battle were total losses. Of those repairable 70 per cent were back with their units by May 18, the rest were under repair.

MORE ABOUT—
# 74 Refugees

Continued from Page 1

refugees from Philadelphia to Montreal said that 80 per cent of the group were originally from Poland.

Most of them spoke fluent French, having lived in Belgium and France for some years after fleeing German occupation. The group was composed of 23 families comprising 63 persons. The remainder was formed of 11 single men, mostly Polish. Most of the group will remain in Montreal, although some of them are going to Toronto and Winnipeg.

There were only three Catholic families and one protestant.

Four or five families were said to have relatives in Canada.

# Education Bill Given Final Passage

By SYDNEY GRUSON
Canadian Press Staff Writer

LONDON, June 1. — (CP).—The British soldier overseas will vote by proxy when the country goes to the polls again.

When Britain's next general election will be held probably depends on how long the European war lasts, but it may be a straw in the official minds that the War Office has begun distributing forms British servicemen must compete before they can vote.

There is a chance the commonwealth prime ministers' conference will be followed by a meeting of Dominion labor party leaders or their representatives. The British labor party executive hopes to complete final arrangements for the conference shortly.

Though there is no labor party in Canada by that name, M. J. Coldwell, leader of the Co-operative Commonwealth Federation will be invited to provide Canadian representation.

Six months to the day after receiving first reading, the historic Education Bil received final passage in the Commons from where it moves into discussion by the House of Lords. This isn't expected to take long and the bill revamping Britain's entire system of education, probably will be law by July.

**Efficient Fellow.**

M.P.'s wondered at the worried, hasty consultation between Lord Portal, Minister of Works and Prime Minister Churchill when Canada's Prime Minister Mackenzie King started his recent speech to Parliament. Lord Portal left the hall once, returned and left again after five minutes further agitation.

Then the lights dimmed and Mr. King stood at the microphone with a single table lamp to light his notes. This was what Lord Portal wanted. As Minister of Works his department was in charge of the lighting and Lord Portal gave the matter no less than ministerial attention for this occasion.

Lobby notes: It costs the British government around $45,000,000 a year to prevent a rise of one per cent in the cost-of-living index. The Parliamentary Scientific committee sent Sir John Anderson a resolution of thanks for the concessions to scientific research announced in the Chancellor's budget.

# Newspapers Aid C.C.F. Party

MOOSE JAW, Sask., June 1 — (CP). — E. B. Jolliffe, Leader of the C.C.F. Opposition in the Ontario Legislature, charged last night that "non-Socialistic parties and newspapers were attempting to confuse the people about the C.C.F."

In a Saskatchewan general election campaign address, Mr. Jolliffe claimed politicians and newspapers had made "stupid" statements against the C.C.F.

"I seriously think that one of the major reasons for the success of the C.C.F. in the Ontario election last summer was the stupidity of attacks made on us by opposing parties and papers," he said.

The 35-year-old Toronto barrister mentioned the Toronto Telegram and the Toronto Globe and Mail. Those two dailies had "done a great deal to advance the C.C.F. cause in Ontario through ridiculous editorials."

Setting his party out as the champion of the farmer, he said approximately one-quarter of all C.C.F. votes in the Ontario election came from farmers or farmers' wives.

# Hog Quotations In Peterborough

THURSDAY, JUNE 1

Grade A hogs $16.90 plus transportation.

Sows: $12.00 plus transportation.

Eggs: A large 31c; A medium 29 cents; A pullet 23c; B grade 26c; C grade 23c.

The Quaker Oats Company quotes No. 2, $1.10; No. 3, $1.08; milling Ontario Winter Wheat No. 1, $1.10.

# Back Not Broken

AUCKLAND N.Z., June 1 — (CP Cable).—Admiral William F. Halsey, Allied commander in the South Pacific, in a review of fighting in the Pacific, said in an interview here yesterday that "if the Jap's back is not broken, his spine is severely bent."

# Strike Over

DETROIT, June 1—(AP).—James Hoffa, international representative of the Teamsters Union (A.F.L.) announced that striking bakery drivers voted at a mass meeting yesterday to resume delivering bread beginning this afternoon and Friday morning.

# A Long Wait

ALBANY, N.Y., June 1—(AP)—It took nine days to rescue a cat from a tree which it had climbed to escape a pursuing dog. The Fire Department said it was a job for the Humaine Society. The latter found its ladders too short and notified the Bureau of Parks, which found an electric wire in the way. Yesterday, Power Company employees brough the cat down, slightly weak from hunger.

**NATURAL BOILERS**

Many residents of Iceland heat their homes with hot water piped from geysers.

# Cheese, Produce and Livestock

**WINNIPEG GRAIN**

WINNIPEG, June 1 — (CP) — Rye futures finished today's session on the Winnipeg Grain Exchange ⅝c-1½c higher.

Values dipped more than a cent earlier, when fractional declines were posted at Chicago. Recoveries were made when Chicago firmed.

Export wheat credited the United Kingdom with taking 500,000 bushels of No. 1 Northern.

**TORONTO FRUIT.**

TORONTO, June 1 —(CP) — Wholesale fruit and vegetable prices were unchanged here to-day with the following exceptions:

Domestic: Asparagus $1-$1.50; Radishes 15c-20c dozen; Spinach 40c-50c bushel.

**TORONTO LIVESTOCK**

**Livestock Receipts**

| | |
|---|---|
| Cattle | 380 |
| Calves | 600 |
| Hogs | 1,000 |
| Sheep and lambs | 120 |

Cattle sold at steady prices with a small supply cleared on the livestock market yesterday. Veal calves closed weak with a few unsold. Hogs, sheep and lambs were steady.

In cattle trade weighty steers were $11.50-$13; butcher steers, $10.75-$12.50; heifers $10-$12; butcher cows $8-$9.60; canners and cutters, $5.50-$7.75; fed yearlings $12-$13.50.

Tops for veal calves were generally $14.50, with a few at $15 and common to medium $7.-$13.

Spring lambs were $16.50, with a few feed-lot lambs $8.50-$12. Sheep were $3-$6.

Hogs sold at $17.65 Grade A dressedweight, and sows at $12.50 dressed.

**Representative Sales**

WEIGHTY STEERS: 5, 1230, $13; 8, 1190, $12.85; 4, 1270, $12.60; 3, 1210, $12.50; 1, 1100, $12.25; 3, 1100, $12.10; 3, 1190, $11.75; 3, 1050, $11.50.

LIGHT STEERS: 4, 1002, $12.50; 2, 1025, $11.75; 9, 810, $11.50; 3, 920 $11.25; 3, 960, $11; 4, 630, $10.75.

HEIFERS: 1, 820, $12; 1, 940, $11.75; 6, 900, $11.50; 3, 900, $11.40; 3, 1050, $11.25; 1, 710, $11; 2, 820, $11; 1, 810, $0.

COWS: 1, 1180, $9.60; 4, 1200, $9.50; 4, 1180, $9; 6, 1100, $8.75; 6, 1200 $8.50; 10, 1120, $8; 3, 1100, $7.75; 1, 1070, $7.25; 1, 840, $6.75; 3, 1080, $6.

BULLS: 1, 1620, $9.10; 2, 1800, $9; 1, 1650, $8.85; 1, 1430, $8.75; 2, 1510, $8.50; 3, 1200, $8.25; 3, 1220, $8; 1, 840, $7.75; 1, 920, $7.50; 1, 1100, $7.25.

FED YEARLINGS: 4, 650, $13.50; 5, 730, $13; 1, 810, $12.75; 1, 770, $12.50; 2, 690 $12.

VEAL CALVES: 22, 220, $15; 36, 190, $14.50; 9, 180, $14.25; 42, 170, $14; 62, 170, $13.50; 32, 165, $13; 10, 160, $12.50; 48, 160, $12; 10, 150, $11; 6, 150, $10; 52, 150, $9; 22, 120, $8; 10, 110, $7.

LAMBS: 9, 80, $16.50; 26, 85, $12; 3, 80, $9; 7, 80, $8.50.

SHEEP: 2, 130, $6; 4, 140, $4.

**FOOD BOOSTS IQ**

Undernourished children under the age of four score as much as 18 points higher in intelligence tests after they have been given an adequate diet.

# Forest Fires Still Raging

By The Canadian Press

Reports of new forest fires came today from British Columbia, New Brunswick and Nova Scotia but the situation in Ontario and Quebec—the two provinces most seriously affected by timber blazes—was reported improved although some fires still were out of control.

Reports at the mining centre of Noranda yesterday, said 300 forest fires in northern Quebec have caused $10,000,000 damage to timberlands. Great fires still are burning in the northwesten counties of Temiscamingue, Rouyn-Noranda, Abitibi east and Abitibi west, the largest reported to be 15 square miles in area and another nine miles wide and nine miles long.

At Quebec Henri Kieffer, Chief of Quebec Forest Protection Service, said one "big fire" was out of control in Montbray township of Temiscamingue but that elsewhere the situation was much improved. He said his reports did not agree with the 30-fires figure reported from Noranda and based on an aerial survey.

The fire situation in the Lake St. John area, the north shore of the St. Lawrence and in Gaspe was good, said Kneffer, with all fires reported under control. A new blaze near Notre Dame Du Lac in Temiscouata also was under control, he said.

At Toronto, Lands Minister Thompson said "things are much improved", in Ontario.

"It appears that the outbreaks are pretty well under control, he reported. Rain fell in the Timmins

FOREST FIRES
(Continued on Page 8, Column 3)

# Chinese Score Substantial Gain

CHUNGKING, June 1.—(AP). — A Chinese communique announced to-day the capture of Kamliangkung, only eight airline miles from the important objective of Watien, in the Mamien Pass sector in Western Yunnan province north of the Burma road.

Paving the way for major land sweeps now being developed by the Chinese armies, the 14th United States' Army Air Force heavily bombed and strafed Japanese strongholds of Lungling, Tengchung, Mangshih, Peichaikungfang and Chiangtso, the communique added.

"My children are protected with all the vitamins and minerals they need"
With three average-good meals a day including fruit juice plus Ovaltine night and morning they're getting all the *extra* vitamins and minerals they need, besides quick food energy elements and muscle building proteins.
Just follow this recipe for better health —
3 MEALS A DAY PLUS OVALTINE NIGHT AND MORNING
Get Ovaltine today!
Two Glasses* of Ovaltine Are equal to
Vitamin A in 4 oz. average butter
Vitamin B1 in 6 slices whole wheat bread
Vitamin D in 1 teaspoon standard Cod Liver Oil
Vitamin G in ¾ oz. dried brewers yeast
Iron in 3 oz. liver
Calcium in 2½ oz. Cheddar Cheese
Phosphorus in 2½ oz. Cheddar Cheese
*Made as directed with average milk
OVALTINE
THE PROTECTING FOOD-DRINK
124

"SALADA" TEA
Quality You'll enjoy

PATTENICK'S
SUMMER VACATION SPECIALS
Vacation time is approaching so better prepare now. Take advantage of these week-end specials.
Clearance of Women's Seersucker Suits
This is a real bargain. Summer weight suits. Reg. value 6.95. This week-end ... 3.95
DRESSES
A collection of beautiful light weight summer dresses to sell this week-end, at ... 2.95
SEERSUCKER SUITS
Another group of the popular 2-piece summer suits in red and blue stripe. Sizes 14 to 20.
3.98
BROOMSTICK SKIRTS
The popular broomstick skirts in bright and flowered designs. Sizes 12 to 20. Week-end special ... 1.98
COLORFUL JUNIOR BROOMSTICK SKIRTS, 1.69
Sizes 10 to 14x. Week-end special.
INFANTS' and CHILDREN'S Playsuits and Sunsuits
All styles and sizes. The largest selection in the city. This week-end value ... 29c to 1.49
Children's Anklets
Elastic tops. All sizes. Large variety of colors. Thirds. Special ... 14c
Celanese Blouses
Short sleeves. Several shades to choose from. Sizes 14 to 20 ... 1.69
LADIES' NEW WHITE STRAW HATS
Summer styles at reduced prices ... 2.98 to 3.49
MEN'S SATIN SWIM TRUNKS
For swimming comfort and beach appeal. Colors blue, green, maroon. Sizes 30 to 42 1.95
Boys' Swim Trunks
Sizes 24 to 34 ...... 1.00
PATTENICK'S
368 GEORGE ST.

# 4-Year-Old Boy Rescued From 40-Foot Well

COBOURG, June 1.—(ENS). — Four-year-old Bronson Murray, son of Mr. and Mrs. Hamilton Murray, just east of Cobourg, escaped death by a close margin Wednesday when he fell into a 40-foot well. With just his chin above water he clung to the suction pipe of the pump for a half-hour until Albert King, a neighbour, slid down the pipe and rescued him.

"The cover on the well tipped just as we stood on it and the both of us were tipped down into the well Bronson went down head first and I must have brushed against the side of the well at the top because I was able to grab the edge and pull myself out. I ran to the house and telephoned the police and the fire department. I got Ollie Clarke, a neighbour and he went for some rope. I was so frightened that I hardly remember what happened. I believe that Albert Ling had Bronson out of the well before the fire department got there," Mrs. Murray told the Examiner.

Ling went down the pump pipe swiftly and about thirty feet down where the lad was clinging to the pipe, he clutched him and lifted him out of the water. A rope, made up of several lengths tied together was lowered and made fast to the boy while those above drew him to the top. The youngster was exhausted and almost unconscious and it was only instinct that kept his hands clinging to the pipe.

The rope was not strong enough to hold Ling so he made his way to the top via the pump line.

Provincial Constable Alex MacLeod stated that the gasps of the exhausted boy could be readily heard at the top of the well. Constable MacLeod took the boy as he was brought to the surface. Dr. Fred Blackwell of Cobourg, examined the youngster and apart from the shock of his experience and a few bruises, he was otherwise uninjured.

ON THE ITALIAN BATTLE FRONT—The U.S.-Canadian special force of raiders, two of whom are shown here behind a light machine-gun, are doing valuable work in the new Italian offensive. They raid behind the enemy lines and destroy communications, Left to Right, Sgt. C. L. Sullivan, Halifax, N.S., and Pte. Charles H. Prestwich, Windsor.

*(Canadian Army Overseas Photo)*

# Synod Debates Apportioning Rectory Fund

TORONTO, June 1 — An argument old in the Anglican Synod of Toronto Diocese came up for annual debate yesterday, when Rev. T. F. Summerhayes endeavoured to have a motion passed requesting that the courts investigate the apportionment of the First York Rectory Fund.

The age of this perennial debate was recalled when Mr. Summerhayes pointed out that the fund was established that the resultant income was not being distributed legally. After three hours of debate the motion was defeated by an overwhelming majority.

"Last year virtually all of it was paid to the clergy," Mr. Summerhayes declared. "I don't think that that is properly carrying the instructions of the synod; the present practice was never authorized by the synod."

**Distribution of Fund**

Income from this fund was $140,581. The rector of St. James' was paid $5,000 and the active and inactive clergy $118,095 Purpose of the fund, as stated in 1836, was for the "spiritual instruction and welfare" of the people within the First York Rectory.

"The best way to help the Church may be to give the money to the clergy, but I think that is a little indirect and not flexible enough," stated Prof. E. A. Dale, Mr. Summerhayes seconder, and one of 12 ministers and laymen who supported the motion.

Speaking against it, President H. J. Cody of the University of Toronto, remarked, with a smile: "For many years I have heard all the discussion on this very interesting, ancient and pungent subject."

Describing the financial difficulties under which clergymen labored, Dr. Cody commented: "I think my friend has not given due weight in documents and acts of Parliament under which the synod distributes its fund. They are not at liberty to do as they please, but must act under legal procedure."

The Archdeacon of Orillia, Ven. A. G. Emmet, remarked: "Our Church is dedicated to voluntary giving. If the rectors of Toronto are so materially minded and so grasping that they have to be constrained by legal action to do the Christ-like thing, we'd far rather let them have the money and hope it will be a blessing to them."

# FO. A. H. Huycke MissingOverseas

WARKWORTH, June 1.—(ENS). —A message received recently by Mr. and Mrs. F. H. Huycke, Norham, from the R.C.A.F. casualties officer, Ottawa, states that their younger son, Flying Officer Austin Harold Stanbury Huycke is reported missing after air operations overseas

In June, 1937, FO. Huycke joined the R.C.A.F. and took a mechanics course. Early in 1942 he changed his course, training as a pilot at Camp Borden, Trenton, Yorkton, Sask., Winnipeg, Man., Regina, Sask.

FO. AUSTIN HUYCKE

At Dauphin, Man., he received his wings and commission as pilot officer. He went overseas about a year ago and received his commission as flying officer six months ago.

He was born in Percy township Jan. 6, 1918 and was educated at White School, Warkworth Continuation school and Campbellford High School.

## Vagrancy Charge

LINDSAY, June 1 — (ENS). — Appearing in Police Court here on Wednesday on a charge of vagrancy Robert Cretien, a French-Canadian of Montreal, was remanded for sentence. The accused, unable to speak English, told the court through an interpreter, that he had accepted a position in a lumber camp at Haliburton, but not liking the work had quit. Magistrate Gee agreed to allow him to wire home for money to obtain passage back to Montreal.

CANUCK REPATRIATES AT ALGIERS—Two Canadian Commandos are pictured aboard the exchange liner Gripsholm on its arrival in Algiers. The two Canadians, captured by the Germans at Dieppe, are shown reading the first English paper since their capture.

# More Guidance Urged For Students

LINDSAY, June 1 (ENS) — "There is a vital need for guidance and training of boys and girls in Public Schools and in the Collegiate Institute" said Howard Moebus, teacher in the Lindsay Collegiate Institute, who is shortly leaving to accept a position as head of Vocational Guidance in the Peterborough Collegiate Institute, when addressing the Kiwanis Club.

"There is a necessity for guidance, such as boys and girls are not getting in the home today" continued Mr. Moebus "the schools must give this leadership. Churches and the State can do a great deal, but the Schools can do more good than any other institution.

The meeting was in charge of President Roy Smith and a musical program was heard. Bert Wainman led in community singing and a new trio was heard, namely: Kiwanians Glad Telford, Murray Grant and Art Claxton. Two numbers by J. MaCahan were also enjoyed.

Secretary Wesley Mason reported that the Executive had decided to aid in fitting two boys with glasses and a grant of $25. had also been made to help the Music Festival.

Kiwanis J. W. Deyell, (Chairman of the Board of Education) introduced the speaker, stating that Mr. Moebus had been on the Lindsay Collegiate staff for ten years.

Mr. Moebus referred to the pioneer work regarding vocational guidance in United States and England. Today in Ontario an effort is being made to give students in the first form a picture of every type of occupation, of which there are thousands, he declared. The teacher will be directly engaged in teaching, but will also be available for consultation by students and parents, in an effort to get the boy or girl started in his or her rightful occupation in life. It is possible that school curriculums may be changed in order to give assistance to young people.

Young people are confronted with a bewildering confliction of choices, stated the speaker. Vocational Guidance will be of assistance to them. It will be ascertained what occupation they are suitable for and they will be trained accordingly.

Past President B. L. McLean moved a vote of thanks to the speaker.

## Kinsmen Told Need Of Export Trade

COBOURG, June 1 — (ENS) — Frank Grindley of Oshawa was the guest speaker at a meeting of the Cobourg Kinsmen Club. During the early stages of the present war he was chief air raid warden in one of the sections of London, England, and for two years was in the Auxiliary Fire Services.

Speaking on post-war international trade, he declared that if nations which were trading with one another could not see each other's point of view, there was small chance of successful trade. British industry was now consolidated and remodelled on a stable basis and would play a solid economic part in future world markets, he said.

Britain was Canada's best customer in peacetime, and the balance of trade was in Canada's favor, but this country was still not export-conscious enough at the present time. The speaker gave his opinion that war was generally caused by the lack of outside trade or inability to acquire outside trade. One of the most important things to be discussed at the peace table was the international control of trade, the speaker said.

## Hotelmen To Meet

COBOURG, June 1—(ENS)— Lester Caughey, proprietor of the British Hotel, who is zone president of the Hotelmen's Association, will entertain all the hotelmen of zones 11A and 11B at a luncheon to be held at the British Hotel on June 7. Jack Connell of Toronto, retiring managing director of the Hotel Association of Ontario, will be guest speaker. Hotelmen will be present from Whitby on the west, Haliburton on the north, Picton on the east and along the lakefront

## Obituary

**MRS. GEORGE EAGLESON**

The funeral of Mrs. Hattie Reid Eagleson, beloved wife of the late George Eagleson, was held recently from the home of her son, Edwin, R. R. No. 2, Millbrook, and was largely attended by relatives and friends. Services were conducted by Rev. W. Patterson, assisted by Rev. A. H. McConnachie; and interment took place in Baillieboro cemetery.

Mrs. Eagleson, 73, died at the home of her daughter, Mrs. Frank Dawson, 561 Gilmour street, last week. Besides her son, Edwin, and her daughter, Mrs. Frank Dawson (Jean), she leaves to mourn two brothers, Willie and John Reid, both of Toronto.

Pallbearers were Jack Reid, Willis Wood, Tom McCamus, Allen Preston, Harold Beele and Roy Greer.


DALY'S IS DELICIOUS
DALY'S ORANGE PEKOE TEA
A DAILY REFRESHER
• Use DALY'S daily—if you like really good tea. For 3 generations Canada's most particular tea drinkers have insisted on this perfect blend. Now you can get Daly's from your grocer. Ask him for it.

Best for BREAKFAST Best for YOU
OGILVIE MINUTE Oats
AN EXCELLENT SOURCE OF THE NATURAL VITAMIN B COMPLEX
IF IT'S "OGILVIE" IT'S GOOD!
The OGILVIE FLOUR MILLS COMPANY LIMITED

KEENER FLAVOUR
Food attains its full relish and goodness seasoned with this high-quality table salt. Free-running—Plain or Iodized.
WINDSOR FREE RUNNING SALT

"I get my smile by the glass!"

"I've drunk quarts of Libby's 'Gentle Press' Tomato Juice! For sheer pleasure : : : and because it contains valuable minerals and those important vitamins, A and C. They're a *must* for glowing health and its *4-star smile* that features good teeth, healthy gums, sparkling eyes and a clear complexion."

Supreme in flavour, first choice in Canada, Libby's delicious Tomato Juice is "gentle pressed" from pedigreed tomatoes—big, fat, vine-ripened beauties, grown from special seed and picked at the peak of perfection.

DOUBLE YOUR MONEY BACK If Libby's "Gentle Press" Tomato Products are not the best you've tasted.

Libby's "Gentle Press" Tomato Catchup, Chili Sauce and Soup are equally good—try them.

TOMATO JUICE SHERBET
2 cups Libby's Tomato Juice
2 tablespoons sugar ¼ teaspoon salt
2 teaspoons lemon juice
1 cup thick sweetened apple sauce
½ cup tiny seedless grapes
Combine ingredients and pour into the tray of an electric refrigerator. Freeze about 4 hours, stirring twice. Serves eight when used as a meat accompaniment. Serves six for a dessert with crackers and cheese.

LIBBY, McNEILL & LIBBY OF CANADA; LIMITED
CHATHAM • ONTARIO
6-44
Libby's "GENTLE PRESS" TOMATO PRODUCTS



Garden Fresh FRUITS AND VEGETABLES RUSHED TO A&P DAILY
SELF A&P SERVICE FOOD STORES

| | | |
|---|---|---|
| PINEAPPLES | Cuban, large size for preserving | 35¢; 3 for $1 |
| TOMATOES | Texas, firm, ripe selected quality | lb. 19¢ |
| GREEN BEANS | Louisiana tender, stringless | lb. 23¢ |
| CARROTS | Texas, topless, new crop | 3 lbs. 19¢ |
| ONIONS | Texas, cooking U.S. Commercial grade | 3 lbs. 17¢ |
| ORANGES | Florida, Valencia 200 Size | doz. 43¢ |
| POTATOES | Canada No. 1 Grade | 10 lb. Bags 27¢ |

Buy Native grown Asparagus, Rhubarb, Green Onions, Spinach, Head and Leaf Lettuce, Hot House Tomatoes and Cucumbers at real low prices.
California Valencia ORANGES, new crop now available.

HAVE YOU TRIED TASTY NEW Ann Page SANDWICH BREAD 2 24 OZ. LOAF 17c
Ann Page Vitamin B BREAD WHITE WHOLE WHEAT CRACKED WHEAT 2 24 oz. loaves 15¢

| | | |
|---|---|---|
| MAYONNAISE | Ann Page | 8 oz. jar 16¢ |
| IVORY SOAP | large cake 9¢ | 3 med. cakes 17¢ |
| QUAKER MUFFETS | | 2 pkgs. 17¢ |
| PURITY OATS | | 48 oz. pkg. 17¢ |
| CLEANSER | White Sail | tin 4¢ |
| PUMPKIN | Choice | 2½ tins 11¢ |
| BLENDIES | Ogilvies | 2 pkgs. 19¢ |
| AMMONIA | Snowflake | pkg. 5¢ |

| | | |
|---|---|---|
| SOUP | Libbys Tomato | 3 tins 23c |
| SOAP | Maple Leaf | 3 cakes 13c |
| SAUCE | Heinz Beefsteak | btl 24c |
| VITA GRANE | Cereal | 9 oz. pkg. 18c |
| VIGOR 8 | | tin 49c |
| ROMAN MEAL | | pkg. 29c |
| SOUP | Liptons Noodle | 2 pkgs. 25c |
| APPLES | Aylmer Dehydrated | ctn 9c |
| HONEY | Kytes | 8 oz. jar 13c |
| SOUP | Heinz condensed | 2 tins 25c |

BUTTER first grade Silverbrook lb. 37¢
Master Dog Food BISCUITS Terrier Kibble MIXED O'B's 2 1 lb. pkge. 25¢
TEA OUR OWN One coupon 4 oz. pkg. 17¢ Orange Pekoe 4 oz. pkg. 20¢

A&P SPECIAL OR COMMERCIAL QUALITY BEEF

| | | |
|---|---|---|
| PRIME RIB ROAST | First five ribs | lb. 31¢ |
| SHORT RIB ROAST | | lb. 29¢ |
| BLADE ROAST | | lb. 27¢ |
| VEAL FRONTS | Boneless | lb. 27¢ |
| Maple Leaf TENDERSWEET, | | |
| SMOKED HAMS | Whole or either half | lb. 39¢ |
| PORK SHOULDERS | Smoked, shankless picnic style | lb. 33¢ |
| PORK SHOULDERS | FRESH shankless | lb. 25¢ |
| PORK BUTTS | Fresh | lb. 30¢ |
| SIDE BACON | Smoked, sliced, Maple Leaf | lb. 42¢ |
| CHICKENS | Large Roasting, grade B | lb. 41¢ |
| COD FILLETS | Fresh | lb. 31¢ |
| KIPPERS | Choice Canadian | lb. 25¢ |

OLD ENGLISH SCRATCH COVER POLISH Btl 23c
Enjoy cup after cup OF CUSTOM GROUND A&P COFFEE
BOKAR COFFEE 1 LB. BAG 35¢
EIGHT O'CLOCK 1 LB. BAG 29¢
DOMESTIC SHORTENING lb. 19¢
A&P FOOD STORES

# The Examiner

The Peterborough Examiner, published each evening by Peterborough Examiner Limited, Office Hunter and Water Streets, Peterborough, Ont.

W. RUPERT DAVIES, President
H. L. GARNER, General Manager
G. WILSON CRAW, Managing Editor

Subscription Rates 20c per week in City of Peterborough delivered by carrier; $7.00 per year on Rural Routes; $8.00 by Mail outside Canada.

Members Canadian Press; Audit Bureau of Circulation; Canadian Daily Newspaper Association; Empire Press Union; Ontario Provincial Dailies Association.

TELEPHONE 4641
Private Branch Exchange to all Departments


*As cold water to a thirsty soul, so is good news from a far country.*
*—PROVERBS XXV.*

THURSDAY, JUNE 1, 1944

## The Spectre Of Nihilism

Speaking recently in Chelsea, a borough of London, Sir Samuel Hoare, the British Ambassador to Spain, said this: "Europe's immediate danger is not Capitalism or Communism, but Nihilism — that dismal no-man's land in which devastation is complete and there are no signposts to mark the way of escape from surrounding chaos". This may come as a shock to those people who think that as soon as the war is over the whole of Europe will give a happy sigh and begin building up everything, tangible and intangible, which the war has knocked down. It provides no comfort either for those who think that the rest of the world can abandon Europe to its own devices when the fighting is over; like it or not, the world cannot get along without Europe and must help to put Europe on its feet. But the nations which emerge from Nazi thralldom when the war is over will be embittered, disorganized and discontented to a degree which we cannot yet measure. Nihilism will be a very real danger; what are we going to do about it?

* * *

Clearly the big job of re-organization will fall chiefly to Britain, aided by the nations of the Commonwealth, Russia and the U.S.A. Now all three of these powers are engaged to some extent in the experiment of 'statism', which can briefly be defined as governmental interference with the economic process. In Russia statism is complete; in Britain and in the nations of the Commonwealth statism has taken great strides during the war, and agitation is loud to continue it, and expand it, after the war, and post-war planners are unsparing in their demands for statism in all its forms; in the U.S.A. the yearning for statism is not so great, but it is still powerful, and business cartels, labour unions, and blocs of many kinds all want government support. The question is, will the three great powers encourage statism in Europe after the war?

* * *

The danger of statism and planning lies in the fact that it can only be made to work satisfactorily after a nation has closed its border. Price levels can only be fixed and uneconomic industry upheld when there is no competition from outside. If there is to be a rigid internal control of economics, a nation must withdraw itself economically from the rest of the world, and the result, if the scheme is applied on a large scale, is a continent, or a world, full of closed compartments. That is not the cheapest or healthiest way for world economics to operate, and inevitably the larger and more favoured nations do better at it than the smaller and poorer ones. And the outcome is the old quarrel of the haves and the have-nots. That quarrel usually ends in war.

* * *

The sickness which possesses Europe was not entirely caused by Fascism, although Fascism was one of its principal symptoms; the extirpation of Fascism will not bring a complete cure. The danger of Nihilism in government, economics and morals is a very real one, and if the great powers are not quick to present Europe with a workable, though perhaps temporary, scheme of existence, the consequences will be extremely serious. And what begins in Europe quickly spreads through the rest of the civilized world.

## Eight To The Bar

Every now and then some gentleman with more learning than humour excites himself about the vagaries of our American folk-culture. Recently Dr. Howard Hanson, of the Eastman School of Music at Rochester, N.Y., gave his opinion that boogie-woogie was "an aural drug... crass, raucous, cheap and commonplace", in which, of course, he is quite right. But then lots of things which are cheap and commonplace are also extremely popular, and do not seem to do anybody any special harm. Where Dr. Hanson erred was in saying "If it's not curtailed we could become a nation of neurotics".

Dr. Hanson spoke of the United States. But as most of Canada's folk-culture comes from across the border, let us count ourselves in on the dispute.

The eminent musician's statement raises some interesting points. How does he know that we are not a nation of neurotics already? How does he propose to curtail popular music of any sort? Does he favour artistic dictatorships? We think that he has put himself in a position from which he will not be able to escape without loss of face.

Boogie woogie appears to us to be a perfectly understandable outcropping of our very peculiar age. At no time in history, perhaps, have nervous tension and nervous exhaustion been so widespread as they are today. The spirit of the age is admirably expressed in the devitalized, monotonous rhythms of boogie-woogie, and a society which is at the fag-end of endurance is still able to keep on jigging to its tuneless insistence. What is more, boogie finds its audience among the very young, and the young are always, in some degree, neurotic; balance, if it comes at all, comes with maturity.

Dr. Hanson really need not worry. Boogie-woogie is a symptom of the curious condition of our world at present, and it is very far from being the most alarming and distressing symptom. In a hundred years no doubt everything will be quite changed.

## Death Of An Editor

Last month the *Manchester Guardian* lost its editor, Mr. W. P. Crozier, one of the ablest journalists of our time. The editor of the *Guardian* is probably second only to the editor of the *Times* in the influence which he wields and the seriousness with which his opinions are considered. W. P. Crozier was admirably fitted for his job by temperament and ability, and the great tradition which was established for his paper during the long editorship of C. P. Scott suffered nothing during his period of office.

This appreciation of him from the *New Statesman* is of interest:

"W. P. Crozier, who took over the editorship of the Manchester Guardian after the death of E. T. Scott, was a very able man, a terrific worker, solid, reliable, anonymous, indispensable. A newspaper lives on such men more than on the brilliant correspondents and famous columnists. Crozier had all the threads in his hands; he read carefully and critically what everyone else wrote in the paper and, when necessary, he could do most jobs better than anyone else. He was himself an admirable journalist; after he became editor I believe that, in addition to his other responsibiloties, he took to writing the main leaders on foreign affairs which meant, of course, a lot of reading, contacts with Cabinet Ministers, visits to London and all the rest of it. When he talked freely, which was not every day, he showed a range of knowledge beyond that which anyone would have thought compatible with so much executive responsibility. He had a sharp wit and a hatred of shams and injustice, which was much less obvious than C. P. Scott's, but not, I think, any less sincere. He was a Liberal by nature and training, a cautious man who believed in understatement and quiet persuasion. He once repeated to me with strong approval the dictum that the job of a Manchester Guardian 'leader' was to make 'Lancashire business-men think twice'".

Writing of the late C. P. Scott in J. L. Hammond's Life of the great editor, Crozier said: "He held the strictest views about the function of editor. For him, the Editor was the personality, directing, controlling, harmonising, which gave unity of purpose and character to the paper"; the same might have been said of W. P. Crozier.

## NOTE AND COMMENT

"Korean women wear hats three feet in diameter". Yes, we have noticed several of them at the movies.

Excavators in Nevada have discovered a skeleton with one foot in its mouth. Probably a prehistoric politician.

A naturalist says that bears contract arthritis. Hence the expression, "like a bear with a sore paw"?

Scotland reports a shortage of bagpipes. Better than a shortage of kilt, anyhow.

Says a headline: "Swedes Maintain Stand on Ball-Bearings". Is that what is called "a precarious position of neutrality"?

After the war we are promised food of all sorts from distant lands, flown to us within a day. Just good plane cooking, in fact.

The Detroit *News* says: "The modern miss is sunburned in places of which her great-grandmother hardly knew the nomenclature". Progress depends on the modern miss knowing more than her great-grandmother.

If it was necessary to reduce the ration to 13 ounces, nothing can be done about it. But it was a mean trick to hold the information until after the dandelion season.

## Australian Regionalism

By B. T. RICHARDSON

OTTAWA: The belief that Australian policy stands for consolidation of the British Commonwealth, so sedulously fostered and widely believed by advocates of commonwealth centralism, has now been exploded since Mr. Curtin put his signature to the declaration issued by the dominions' prime ministers at the conclusion of their London conference. It was wrong to begin with and it created misunderstanding of the true position of Australia.

The Australians have done a great deal of thinking about their position in the British Commonwealth and in relation to the world, since theri narrow escape from national extinction in 1942. The trend of their present policy is clearly stated by Mr. Curtin and his able lieutenant, Dr. H. V. Evatt. Australia possesses a proportion of purple imperialists and self-abasing colonials. They, though their era went to pieces in the blood and heat of Singapore, have not changed their minds.

But the line of Australian thinking is clear, despite some contradictions, and it has been the job of Mr. Curtin and Dr. Evatt to translate it into policy. That policy might be called regional responsibility, and no substantial dissent from it exists inside Australia.

◆ ◆ ◆

THE fledgling bird that is pushed from the nest probably feels first a sense of disaster and then, as it finds it can fly enough to save itself, a sense of relief and self-confidence. Australia had an experience like that. Early in 1942, Singapore was silent and two British battleships lay at the bottom of the China Sea, the last promise gone of quick British aid. Even American aid was a doubtful thing for a time, since Pearl Harbor was devastated and the Americans might not have held a line west of Hawaii.

As events proved, they did, and Australians held the line above Port Moresby in New Guinea. They recalled their forces from the Middle East to help hold Australia, and they have no regrets about that. Mr. Churchill said in London the other day that, by agreement, the Pacific was left to the Americans while Britain concentrated on Europe. But that was in March, 1942, after Singapore had fallen in February. There were reports at the time that Singapore would be turned over to the Americans, but the base fell while the U.S. fleet was still 4,000 miles away from it.

In December, speaking to the Australian Labor party, Mr. Curtin said: "The geographical position of Australia has determined her destiny to be that of a Pacific power." This is the key to the Australian attitude. Australia is a new fledgling power of the Pacific, and its leaders are engaged in seeking to assert that position. In these terms, the Curtin proposal for a permanent secretariat of the Imperial Conference, and his related proposal that the high commissioners in London should act as a standing sub-committee of the Imperial Conference, may be seen as devices to strengthen the prospect that Australia's voice shall be heard.

How far Australia will go in promoting its doctrine of regional responsibility cannot be foreseen. In writing about Australian policy from Canberra, in a despatch that appeared in the Winnipeg Free Press on Dec. 8, 1943, I wrote:

"Creation of a great zone of security in the Southwest Pacific, under Australian influence but in collaboration with other Pacific powers and within the framework of a world system of security, has become the major post-war objective of the Commonwealth of Australia."

I had written the words, "under Australian dominance," but the official censor changed it to "under Australian influence." Unconsciously, the censor pointed up precisely the element of doubt that existed in Australian policy, whether Australia should seek to dominate or merely influence its regional part of the world.

The words used by Dr. Evatt in the Australian parliament on Oct. 14, 1943, were:

"We feel that, because of our special geographical position and our growing responsibility and power, we can and should make a very special contribution towards the establishment and maintenance of the peace settlement in Southeast Asia and the Pacific."

He spoke of a "system of subordinate regional councils" within the framework of a world organization. The limits that he set in the words "Southeast Asia and the Pacific" will be seen, on reflection, to cover a great deal of territory. The Evatt speech went on to mention particular islands and territories in Australasia.

◆ ◆ ◆

THIS is the policy that has been obscured in controversy over the permanent secretariat proposal. It represents new and challenging concepts of policy being evolved by a British dominion. A Canadian naturally seeks to translate it into Canadian terms to judge its meaning. Would Canada assume full regional responsibility for British interests within North America? So far, Canadian policy covers only Canadian interests. Canadian-American policy is clear and distinct from British-American policy, and it is neither desirable nor feasible to merge them.

Whether Australia's John Curtin and Dr. Evatt wish to merge British policy with Australian policy in the Pacific under the effective dominance of Australia is not clear. But the implication is there when Dr. Evatt says:

"We have been animated not merely by a resolution to defend Australia and its territories, but also a determination to maintain the prestige of the British Commonwealth in areas where Japanese military occupation and political infiltration have subjected the United Nations to tremendous risks."

What is obviously happening is that Australia is examining the new limits of its vital interests and it policy towards its own region of the world is hardening. Since the London conference, there is reason to expect that British and Australian policy will converge in the Pacific; but it will not follow the same pattern as existed before Singapore fell.

### PROBLEM OF FUTURE

Under the Canadian treaty no Chinese, except those under a special category for temporary visits, will be admitted. This arrangement, of course, will be highly satisfactory to those of us who believe in total exclusion. However, it may not be acceptable to the Chinese as a permanent arrangement. It will have to stand comparison with the treatment accorded them by the United States in placing Chinese on the same basis as all other nationals and removing them from any special category of national inferiority. The Canadian treaty does not touch on the problem of nationalization. This must be faced some day if the Chinese who are now here are to be allowed to remain as permanent residents.—Victoria Times.

## Blockade Running By The Axis

(KINGSTON WHIG-STANDARD)

ONLY occasionally, and then briefly, does the story of blockade running by surface vessels from the Far East get into the press, and now that it is almost certainly at an end it is worth some examination. Both the Germans and the Japanese placed great value on it, but Allied naval and air patrols, with the ceaseless reconnaissance which helped them, have worked crushing losses in the ships available for this special task, and now have mastered it. According to reliable sources, in 1940-41 Vichy cargoes from French overseas possessions bound for France and thence to Germany were the biggest leak in the blockade, and one such traffic was of ships carrying rubber from Saigon. As British naval vessels on patrol increased in number this dwindled away, and the next to be dealt with—by the sinking of one vessel—was the traffic in mica, meat and other products from Madagascar to the same destination. The loss of Madagascar in 1942 ended any danger of recurrence, but of all the Vichy traffics, the most serious loss to the Germans came with the invasion of North Africa in the autumn of 1942. This stopped imports into Europe from North and West Africa, which had been carried on in small ships stealing across to the Mediterranean French ports.

Both in 1940 and 1941, the Germans made great efforts to get ships to Europe through the Atlantic patrols from South American countries. But as a result of the high rate of interceptions and sinking, and the improvement of indirect Allied economic control over South American trade, this Atlantic blockade running has ceased. Only small leakages still continue, and these are the result of smuggling by members of the crews of neutral vessels.

This leaves Japan as the only source to and from which blockade-running is now possible. The commodities which Germany needs most from the Far East are rubber, tin, vegetable oils, tungsten, resin and essences. Conversely, Japan's needs, apart from machine tools and special components such as ball-bearings, are mainly blue-prints and prototypes of tanks, airplanes and machinery that have been tried out in the European zone and found effective. If Japan could obtain these, she could probably put certain armaments into serial production within six months; without them she may have to spend anything up to four years on experimental building and testing, or cling to increasingly obsolescent types.

The tireless watch of the Allied patrol has done its work, and the results are officially summarized in the statement that, of the approximately thirty surface vessels which at one time or another in the last two years have been engaged in this inter-continental trade, less than ten remains, and many of these have been severely damaged. There has been a certain amount of submarine traffic, but here special factors enter. The bulk cargoes Germany requires demand U-boats of large model; the Japanese need for blue-prints can be more easily satisfied. Germany, therefore, has less to gain, for when the extra ballast and some of the armaments and tubes of a submarine have been removed, the capacity of the vessel is only about 150-200 tons. Yet if a regular traffic could be maintained, appreciable quantities of wolfram could be transported, and this would be immensely valuable. On the Japanese side, the carrying not only of blue-prints from Germany, but of service and technical experts to Germany for consultation, makes the traffic almost indispensable. It must be assumed that this form of blockade running will be continued at all costs, therefore, in view of the failure of surface vessels to get through.

## Fateful Waters

It is only a very small stretch of water, a ditch, as Cromwell called it, and as many have called it since. Yet its uneven shores hold the most fateful waters of the world. Recently storms have been showing once more how high and how rough these waters can run. But even in calm there is hidden treachery in their tugging currents, their strong tides, their high sand bars and their sudden depths.

History, too, presides over these waters to deepen their fatefulness. They were the crossing-place of Caesar, of William Duke of Normandy, of William of Orange and Van Tromp's Dutch fleet. These waters were eyed by Napoleon as he rode with his staff along the sands at Boulogne, and they bore the battered ship that brought the dead Nelson home. Over these waters, too, passed eight million fighting men through the four years of another war.

Now, as over these waters the tension of the world gathers, there is a strange immediacy to Matthew Arnold's lines on Dover Beach. Though written in another age and with another purpose, they sense the silence that precedes an inevitable destiny.

The sea is calm tonight.
The tide is full, the moon lies fair
Upon the straits:—on the French coast the light
Gleams and is gone; the cliffs of England stand,
Glimmering and vast, out in the tranquil bay...
Listen; you hear the grating roar
Of pebbles which the waves draw back, and fling,
At their return, up the high strand,
Begin, and cease, and then again begin,
With tremulous cadence slow...

This same calm, which again lies over the Channel, may mark the unheeding passiveness of nature before the greatest storm of human history.—Montreal Gazette.

## African Farm

The farm at Njoro was endless, but it was no farm at all until my father made it. He made it out of nothing and out of everything — the things of which all farms are made. He made it out of forest and bush, rocks, new earth, sun, and torrents of warm rain. He made it out of labour and out of patience.

He was no farmer. He bought the land because it was cheap and fertile, and because East Africa was new and you could feel the future of it under your feet.

It looked like this at first: It was a broad stretch of land, part of it open valley, but most of it roofed with the heads of high trees—cedar, ebony, mahogo, teak, and bamboo — and their trunks were snared in miles of creeping plants. The creeping plants rose to heights of twelve and fifteen feet and, from the ground, you never saw the tops of the trees until they fell from the blows of axes and were dragged away by teams of oxen handled by Dutchmen with whips that cracked all day....

My father bought two old steam engines and anchored them to make power for a grist mill. It was as if there had never been a grist mill anywhere, as if all the maize in the world waited to be ground and all the wheat ever grown needed only to be made into flour.

You could stand on a hill and look down on the dirt-track road that went to Kampi ya Moto, where the maize was so tall that the tallest man seemed like a child when he walked in it, and you could see a ribbon of wagons, each drawn by sixteen oxen, coming loaded with grain to the farm. Sometimes the wagons followed so close upon one another that the ribbon seemed motionless. But at the entrance to the mill, you could see that it almost never stopped.

The mill never stopped, and the crew of Kavirondo who unloaded the heavy bags and reloaded them again, the coarse grain ground smooth and yellow, moved from dawn until dark, and sometimes after dark, like the lesser members of a great ballet set to the music of steam and turning millstones.—From "West With the Night," by Beryl Markham.

### TOO INFLEXIBLE

A reader of the Province, an ex-soldier who has served Canada overseas in two wars, writes this newspaper in protest because his mother, aged 83, born in Canada of Canadian-born parents and grandparents, is refused the old age pension. The old lady, it seems, resided in California between 1927 and 1933 and that circumstance disqualifies her. The act requires that a pensioner shall have resided in Canada for the past 20 years.—Vancouver Province.

### DEMAND FOR REFORM

New forms of government are being advocated from time to time. What is needed in this and every other country, however, is not so much radical and revolutionary innovations to tear down existing institutions and put new ones in their places, but rather a serious and determined effort on the part of public men to carry out the highest ideals provided by present forms of government.—Chatham News.

## Hard To Believe How Time Flies

JUNE 1

**1914** Huge crowds welcome His Royal Highness the Duke of Connaught on his official visit to Peterborough.

His Excellency presents photographs of himself and Her Royal Highness to Mayor Wm. Buller.

Robert J. Soden, darkhorse candidate captures the Conservative nomination from E. A. Peck by 86 votes to 79.

Building permits issued in Peterborough during the month of May reach a total of $105,710.

Proposal to establish a bathing beach at the foot of Lake street is turned down in council.

**1924** Report of the local labour bureau says that the local unemployment situation is bad.

Ald. Stocker complains to the police commission that Chief Constable Newhall called him a street corner bum. Chief denies the charge.

W. P. Adamson, for many years a member of the firm of Adamson and Dobbin is dead.

Annual report of the Y.W.C.A. says that 250 girls lodged there during the year.

Petes are tied with Belleville for the Central Ontario leadership by beating Oshawa 6 to 4.

**1934** John Smith, 24, of Benson avenue announces his intention of paddling across the Atlantic Ocean in a canoe.

The Conger Lehigh Coal Company has been awarded the contract for supplying the city's coal supply for next winter at $8.15 a ton.

F. V. Clementi for many years chief clerk in the freight department of the C.N.R. here is dead.

Oscar H. Gledhill who is leaving the employment of the Dominion Woollens and Worsteds is presented with a brief case by the foremen of the Auburn plant.

Building permits issued here during the past month totalled $33,416.

## Contemporaries

### A GRAVE DANGER

The Alberta Department of Lands and Mines has issued a statement recently warning against the danger of forest fires in this Spring of abnormally low moisture. The warning is timely, and it is to be hoped it will be heeded.

Some time ago the Herald warned farmers and ranchers against the danger of grass and stubble fires this spring. Great damage could be done by fires getting out of control.—Lethbridge Herald.

### GARBAGE DISPOSAL

A Vancouver apartment dweller whose janitor refuses to co-operate about garbage disposal reports a rather neat solution to his problem. Every day he wraps his household garbage into an attractive parcel and drives down town where he leaves it prominently displayed on the back seat of his parked and unlocked car. Invariably when he returns the package has been stolen. All he hopes is that some disillusioned thief doesn't return and swipe the car.—Maclean's Magazine.

### FISH STORY

Another wonder finding a place in the daily despatches is recorded from a Quebec village, the hero being a fisherman who must have hard work making his friends believe his good luck. He said he was dipping water out of a stream, when a fine, big trout just hurried out from a mossy shade and swam into his pail. It is not known whether his friends believed his tale, but being that the fisherman is reputable citizen, it has to be accepted, since he had a fish to prove his statements and the fish showed no signs of a hook upon it.—Chatham News.

### PROFIT IN GOLF

We have recently received two fancy bits of promotional matter, complete with coloured charts, diagrams and pictures of snappily dressed super-efficient-looking young business men, portrayed in the act of running a golf club as a "business for profit," to which questionable purpose these handsome brochures are dedicated and issued, notwithstanding the paper shortage.

The sponsor of this heresy is "The American Golf Foundation," an organization, which in turn, seems to be sponsored by a United States firm of efficiency experts.—Hamilton Spectator.

### PREFER

Mr. Coldwell is reported at Port Arthur, Ontario, as stating that only three per cent of the people of British Columbia enjoy an optimum diet. This, of course, is due to the wretched capitalist system, in the opinion of the C.C.F. But, in fact, if only three per cent of the people of British Columbia enjoy optimum diet it is because most of them don't want it. Today British Columbia is as prosperous as any considerable area of the world's surface has ever been at any time in history. A small minority of our people are still poor and unable to buy the things they need, but a vast majority can eat all they want and the kind of food they want. However, many of them prefer to spend their money on other things, on gasoline, for example, and on liquor.—Vancouver Sun.

## A Bible Message

In the beginning was the Word, and the Word was with God, and the Word was God. The same was in the beginning with God.

All things were made by him; and without him was not any thing made that was made. (John 1: 1-3.)

◆ ◆ ◆

Rejoice in the Lord, O ye righteous: for praise is comely for the upright.... By the word of the Lord were the heavens made; and all the host of them by the breath of his mouth....

The counsel of the Lord standeth for ever, the thoughts of his heart to all generations. Blessed is the nation whose God is the Lord; and the people whom he hath chosen for his own inheritance. (Ps. 33: 1, 6, 11, 12.)

◆ ◆ ◆

Thou art worthy, O Lord, to receive glory and honour and power: for thou hast created all things, and for thy pleasure they are and were created. (Rev. 4: 11.)

## Unconsidered Trifles

"I hear you're writing a book on 'How to Rear Your Baby.' Don't you find writing it an awful tie, with your own baby to look after?"

"Oh, no. Baby's at his grandmother's so I can get on with the book!"

**SEA WATER MADE PALATABLE**

Sea water can be made drinkable by adding silver oxide and tartaric or citric acid.


**BABY'S RASHES**

are often a sign of upset digestion. See how quickly this type of rash often disappears after the use of Baby's Own Tablets. Pleasant to take, easily crushed to a powder if desired, these little tablets sweeten up baby's stomach and clear out irritating material that also may be causing diarrhea, gas and colic. Get a package of Baby's Own Tablets today. They have been the standby of mothers for over 40 years. Only 25¢.


## Says Democracy Not Safe Now

TESSIER, Sask., June 1—(CP)—E. B. Jolliffe, C.C.F. leader of the opposition in the Ontario Legislature, said in an address here last night democracy "is not safe" in the hands of the Liberal party.

In both Saskatchewan and Ontario the Liberals extended the life of the Legislature beyond the normal term. "There was no excuse for it in Ontario where the Liberals went down to crushing defeat," he said. "That was what they deserve when they play fast and loose with the democratic rights of the people."

Mr. Jolliffe asserted the Liberals have lost touch with the people and that the Liberals had not held a National convention since 1919. The C.C.F. has regular conventions so that the rank and file control the policy of the party, he added.

Speaking in support of John T. Douglas, C.C.F. candidate in Rosetown constituency for the Saskatchewan general election June 15, Mr. Jolliffe said Co-operatives of the farmers must gain more recognition by governments.


*Everything for the Baby!*

Cherney Brothers invite you to drop in and see their complete selection of nursery furniture! You'll find a varied choice of attractive items at prices that are surprisingly low!

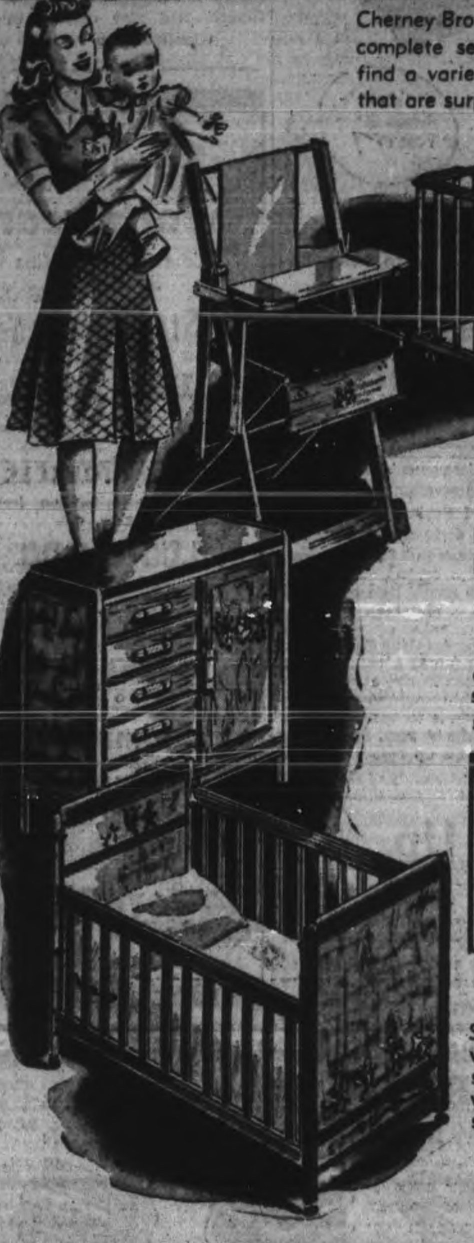

**Sturdy Folding Play Pen**

No fear of baby roaming too far when he is playing in this play pen! Has hinged floor ... **4.95**

**Adjustable High Chair**

High chair deluxe! (not as illustrated). Sturdy natural finish high chairs, solid panel backs, safety strap and adjustable tray **5.50**

**Baby Carriages**

We are featuring specials this week-end in our fine selection of baby carriages. In the lot are strollers, beach carts and prams in a wide assortment of shades. Priced from ........... **18.50**

**Nursery Sets**

Sturdy maple finish bedroom furniture with animal decorations with large sized crib and chiffrobe — complete with spring filled mattress and cable springs.

**69.50** COMPLETE

**A Smart Sofa! A Comfortable Bed!**

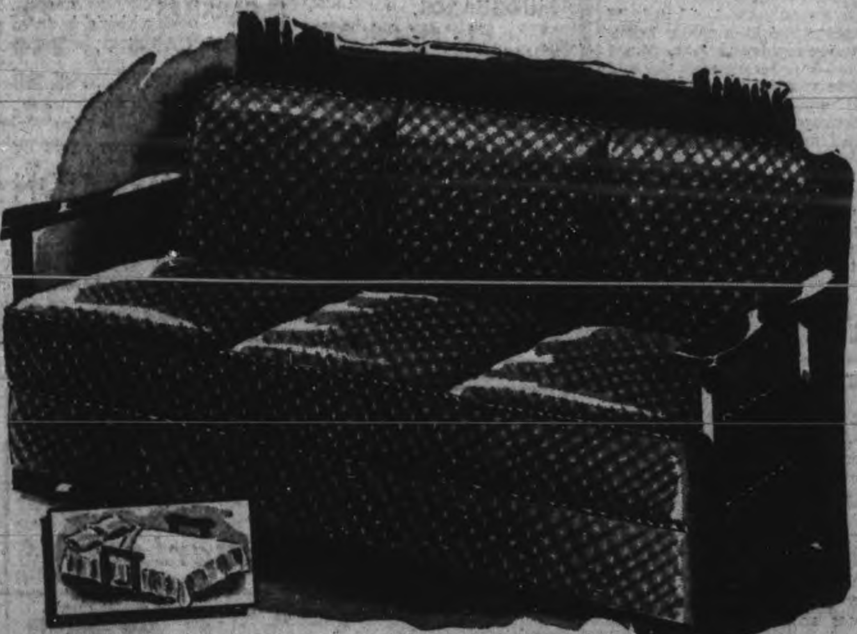

Solve your living-room-bedroom problem the modern way with one of these good-looking, practical sofa beds! An attractive and roomy modern sofa, superbly tailored in your choice of fine coverings, that opens in a jiffy to become a full-size double bed at night! Walnut-finished hardwood arms, taped seams. Now featured for only ... **49.50**

*Cherney Bros*

"HOME FURNISHERS"

178-180 Hunter St. W. — Phone 8392

TWIN GIRLS, TWIN DOGS—An unusual picture made at the Bryn Mawr Kennel Club's 24th annual dog show at the Devon county fair, Devon, Pa., shows twins Patsy (Left) and Nancy Crampton, of Ithan, Pa., holding two great Pyrenees dogs that look as much alike as do the girls. Patsy is holding "Arundel Snow Flurry" owned by Mrs. Verna B. Sawtelle of Brooklyn, N.Y., and Nancy holds "Ch. Cote de Neige Echo," owned by Mrs. Frank Butcher of New Canaan, Conn.

## YPU Ball Team Plans Schedule

MILLBROOK, June 1 — (ENS)—The citizenship department was in charge of the Young People's Union Monday evening, with Bruce Ingham taking the topic, and giving a practical talk on the importance of choosing the right vocation in life.

What disappointment and failure may result from trying to fit the individual into a calling for which inclination and ability are lacking, was vividly portrayed, and illustrations of the success and happiness which attends a right choice were drawn from the lives of General Montgomery, David Livingstone, and others. At the close a discussion brought out individual experiences and opinions and was of great practical value.

Mrs. Franklin Bannister, citizenship convener, led in worship period, her talk stressing the supreme importance of the dedication of life and talents to Christian service. Miss Betty Lunn read the lesson and the leader closed the period with prayer.

The president, Miss Jean Fisher, took charge for the business during with an animated discussion on the ball teams which the society has organized took place. Miss Mary Sanderson and Bertram Bell are captains of the two teams, and the young folk are anxious to arrange games with other young people's societies of the district. Also they hope to have a game for the day of the annual spring fair, June 9, at the agricultural grounds, if possible.

Mr. Muspratt has kindly offered the use of his field, Anne street, for the practice games, and Monday's meeting was the final one indoors for the current season, the other now to be held out of doors wherever the ball teams are playing.

## Presbytery President To Address Meeting

SPRINGVILLE, June 1—(ENS)—Mrs. Perry Neals was hostess to the W.M.S. for their May meeting. Quiet music was played by Mrs. Bothwell and the president, Mrs. Bernard Preston, read a poem on "Mother" in opening the meeting.

Mrs. Allie Bidgood had charge of the worship service, reading the scripture lesson from Matthew I. This was followed by a paper on the responsibility of motherhood. Joy Preston contributed a solo "My Mother's Prayer." Readings entitled "A Fellow's Mother," "Mother's Day" and "Mother" were given respectively by Mrs. Rowan, Mrs. Everson and Mrs. Cathcart.

The June meeting will be in charge of Mrs. Murray's group and will be held at the home of Mrs. Harold Cathcart. The Society will have as its guest, Mrs. F. Harris, president of the Peterborough W.M.S. Presbytery.

Mrs. G. Whitfield's group had charge of the study book and chapter IV, "The Grace of Living Together" was studied in detail.

The churches' program for christianizing the homes in China, India and Africa was dealt with. Those taking part in this discussion were Mrs. Dunford, Mrs. Kimbal, Mrs. Keik, Mrs. Cooke, Mrs. Bidgood, Mrs. Staples, Miss Schaeffer and Mrs. Bothwell.

## Will They Learn

*LONDON, June 1—(CP).—The R.A.F. which has thousands of WAAFS in essential jobs, is going to prepare these women for the post-war job of being good wives. With the assistance of the Ministry of Food, newly-wed and engaged WAAFS are being taught cooking and domestic subjects, which officials explained, the girls would have learned at home in peacetime from their mothers.*

## Omemee News

Pte. Jack Crawford of Newmarket spent the week-end in Omemee with his parents, Mr. and Mrs. Percy Crawford.

Mrs. Arthur Weir of Sunderland was the week-end guest of Mr. and Mrs. David Weir, Omemee.

Mrs. R. Doble of Sunderland spent the week-end in Omemee at the home of Rev. and Mrs. R. M. Patterson.

Mr. Milburn Peel, who was seriously injured in an accident at Malton airport, where he was working as a carpenter, has sufficiently recovered to be discharged from the Western Hospital, Toronto, where he has been for several months. Mr. Peel is now at his home in Omemee and able to get around with the help of a cane.

**ON LARGE SCALE**

The collective farms of Russia range from 250 to 2,500 acres.


**ENO WILL HELP KEEP YOU FIT!**

YES SIR! You must keep fit these days—to do your best. Eno can help keep you fit in three important ways: First, Eno assists nature in removing food wastes that often cause constipation and headaches. Second, Eno helps neutralize excess gastric acidity, sometimes the cause of so many upsetting attacks of indigestion. Third, Eno helps maintain the alkaline constituents of the body.

You'll find the use of Eno the pleasant and refreshing way that helps toward inner and outward sparkle. Buy a large, economical bottle of Eno's 'Fruit Salt' from any druggist today.

**ENO'S 'FRUIT SALT'**

SPARKLING AND REFRESHING BEFORE BREAKFAST


# IMPORTANT ANNOUNCEMENT

*Respecting further restrictions in the sale of Spirituous Liquors in the Province of Ontario*

IT has become necessary to reduce again the amount of spirits which can be purchased by individual permit holders in the Province of Ontario. This is something over which the Liquor Control Board of Ontario has no discretionary authority. Under P.C. 11374 the Dominion Government limited the amount of spirits which could be obtained for sale in the Province of Ontario to 70 percent of the amount obtained from November 1st, 1941, to October 31st, 1942. That means that by the order of the Dominion Government there became available in Ontario for annual sale 1,153,594 gallons of proof spirits.

It is a problem in simple arithmetic.

All that the Board can do is to adjust the quantity available to holders of permits so that the total amount procurable for sale under the Dominion Government Order P.C. 11374 can be distributed throughout the whole year. Due to the increase in the number of permits, and the extent to which the permit holders are purchasing spirits each month, it now becomes necessary to reduce the amount which can be purchased by individual permit holders or there will be no spirits available for sale during the closing months of the present year. The following table shows in simple form exactly what has been taking place:

| | Number of Permits outstanding at month end | Monthly ration | Aggregate to fill monthly ration |
|---|---|---|---|
| January, 1943 | 155,295 | 160 oz. | 108,702 proof gals. |
| January, 1944 | 1,227,459 | 26 oz. | 139,623 proof gals. |
| March, 1944 | 1,282,938 | 26 oz. | 145,934 proof gals. |

A recent survey of the sales for the present year and the amount still available under the limits imposed by the Dominion Government make it necessary to limit purchases on the following basis as of the first of June.

FROM THE FIRST OF JUNE UNTIL THE END OF THE PRESENT OPERATING YEAR EACH PERMIT HOLDER WILL BE PERMITTED TO PURCHASE ONE BOTTLE (25 or 26 ounce) OF SPIRITS EVERY TWO MONTHS OR TWO HALF-BOTTLES, WHEN AVAILABLE.

LIQUOR CONTROL BOARD OF ONTARIO

*Victor T. Goggin*
CHIEF COMMISSIONER

JUNE 1, 1944

# Frisch Credited With Building Cards' Infield

NEW YORK, June 1 (AP). — Manager Frankie Frisch of the hustling Pirates should be happy as a lark with laryngitis to learn he is responsible, in roundabout fashion, for the envied Cardinals' sparkling infield play.

Such is the case. Emil Matthew Verban, the "Croatian Comet" who scintillates around the Cardinals' second sack, confessed all.

Verban is the dynamic rookie from the Columbus club who removed worry wrinkles from Pilot Southworth's brow, temporarily at least, when he proved a bang-up keystone replacement for Lou Klein now in the Coastguard. Before the season opened, second base was Southworth's biggest problem.

**Removed Keystone Worries.**

Now Southworth says "If there has been any feature to our play this season, I would say it's Verban's work at second. Although only a fair hitter, he's a fine fielder—can go to his right or left like a flash; and he's great on double plays. He's certainly a key man in our infield."

But what's the connection with Frankie Frisch?

Slender, brown-haired Verban explained the connection from a hotel lobby chair. He said: "I'm 25 now; but when I was in High School at Lincoln, Ill.—where I was born—Frisch was my idol. He was playing with the Cardinals then. Because of his fame and my admiration for him, I decided to become a second baseman. I read everything I could about him, and listened in on the radio when he was playing. I tried to pattern my play after him.

**Picked Right Man.**

"My brothers, Matt and Steve, were pretty good semi-pro players. They read the Sporting News. I'd go through every issue, looking for pieces about Frisch. Of course, I'd go through the daily papers, too. I was lucky to pick the right man for an idol; the longer I play the more I realize what a really great second baseman Frankie was."

SOX WHIPS YANKS—Trapped, but, like the sprightly rabbit, Ralph Hodgins of White Sox scampers safely back to first when caught between first and second by Nick Etten, No. 5, Yanks' first sacker, and Keystoner George Stirnweiss. This was one of the frustrations that led to the defeat of New York Yankees 4 to 3 at Comiskey Park, Chicago.

# LAWN BOWLING

By HERB MARTIN

With well on to half of the total membership of our club in attendance President P. Moore officially opened the lawn bowling season on Wednesday night. Speaking before 125 bowlers (men and women) he thanked all who had worked so hard for the organization and he said that although the season was a week later than usual in opening, he hoped that all would soon make us for lost time.

Ken Sloane, chairman of the membership committee, introduced the new members and urged that all old bowlers be ever ready to help and encourage them.

In the absence of Chaplain Dr. George Easton R. A. Downey spoke of the loss the club had sustained with thqe passing of James Baird, S. Archibald and Elmer Frost and asked them to pay their respect by standing with bowed heads for one minute.

To-night the scheduled games get under way in earnest.

On Friday night at 7.30 p.m. the first week-end tournament is to be held. It is for men's rinks. Draw from the board and all other details the same as other years.

**Prize Winners.**

First prize (each a silver plated bon-bon dish)—J. Wood, B. Bolam, Mrs. J. Reid, H. Coleman skip

Second prize (each a silver-plated bon-bon dish)—Mrs R. Penrose, H. Fitzgerald, Mrs. S. Scott, W. Ashby skip

# St. Paul's Triumph By Big Score

Two homers by McNaught, outfielder for St. Paul's, featured a juvenile Church League game last night in which the Saints defeated Murray Street 20 to 9.

It was a heavy-hitting affair with the winners scoring in every innings but the first. The teams:

St. Paul's: Brown, p; Doughty, c; Turner, 3b; McNaught, cf; J. Brown, 2b; Hall, rf; Poule, rf; Barrett, 1b.

Murray Street: Borland, Grant, H. Graham, W. Graham, Matthews, Dallin, Brown.

**METEOROLOGY ADVANCE**

Scientists say that the war has condensed 50 years of normal development in the technique of weather forecasting into two or three years.

# Westclox Juniors Snatch Victory

Westclox second team has evidently absorbed the faculty long held by Westclox seniors of being able to come up with a late rally to snatch a game out of the fire.

The Baby Bens demonstrated that faculty last night in their debut in the Girls' Softball League race when they came from behind to defeat Quakers, another new entry, 4 to 3.

The Quakers were leading 3 to 2 when the Westclockers went to bat in the 8th inning but the ultimate winners chased in two runs and grabbed off their first win.

The two teams, made up of girls who have had no experience in organized softball staged an interesting battle. It was close all the way.

Westclox started the scoring by getting a run in the third and they added another in the fourth to go in front 2 to 0. They held that margin until the sixth when the Quakers rallied, sent two runs over and tied up the game. When the Cereal Belles registered a single counter in the seventh to take the lead for the first time they looked like winners but the Westclockers wiped out that one-run margin by their up-rising in the 8th.

Westclox: M. Dunford, 3b; A. McIvor, p; J. Nice, c; R. O'Heron, 1b; B. Moore, lf; M. Miles, lf; D. Johnston, 2b; L. Storey, ss; M. Miller, rf; F. Hanwell, cf; J. Rome, cf.

Quakers: McIvor, ss; Gandy, 2b; Brown, rf; Laing, 3b; Masters, p; White, c; Crane, cf; Williams lf; O'Heron, 1b; Thomson.

# St. John's Bantams Smother St. Paul's

The bantam teams from St. Paul's and St. John's played a league game at the Oval Wednesday night, St. John's winning 19 to 4.

The teams:

St. Paul's: R. Johnston, Beals, Brown, Powers, Howard Johnston, A. Howard, Hill, Montgomery, Delahaye.

St. John's: Thompson, Patterson, Burrows, Wyatt, Van Allan, Swanston, Cutmore, Wyatt, Langhorne.

By innings:

| | |
|---|---|
| St. Paul's .......... | 010 200 1— 4 |
| St. John's .......... | 343 310 5—19 |

# Remember When-

By The Canadian Press

Henri Crochet won the French hard courts tennis title 14 years ago today at Auteuil, France, by smashing through the brilliant Bill Tilden's defence for a 3-6, 8-6, 6-3, 6-1 victory. Crochet displayed a racquet wizardry that couldn't be equalled by Big Bill.

# Not Prepared

LONDON, June 1 — (CP) — The United States was described as "alarmingly unready to deal with her post-war problems" in an article today by George Thomas, industrial correspondent of the Labor Party organ, The Daily Herald. "Her unreadiness," he went on, "can knock sideways all our plans here for full employment."

# SPORTS-Day by Day

By FRED D. CRAIG

The final game for this week in the City League schedule will bring Switchgear and the Military Training Centre team together at Riverside Park at 6.45 o'clock. The league-leaders will be gunning for their fourth straight win while on the other hand the Soldiers will be striving to get out of their losing streak and start along the victory trail. From the camp comes the word that there will be a few changes in the Soldier lineup that is expected to strengthen the club both offensively and defensively and that the Training Centre club hopes to break into the win column at the expense of the leaders. Aiken may do the throwing for the Soldiers while Switchgear who have worked three pitchers in turn to win their first three starts will undoubtedly select Ronnie Akers to do the tossing for them tonight. This will be the last game of the week and the next fixture in the league schedule is carded for Monday night when the Plazas and Switchgear teams will meet in their second battle of the season. The leadership of the loop will be at stake when the two rivals clash and the affair should draw the biggest crowd of the campaign.

* * * * * *

The Girls' Softball League offers a game tonight that should give the customers plenty of good ball. It is a clash between Johnson Motors who opened the season with a cleanout win over Lock Works and played fine ball at bat and in the field to turn the trick, and Aircraft who was nosed out by Westclox in the opening game of the season. The Johnson Motors team has improved to a degree that indicates that the young outfit may prove tough opposition for the rest of the league. They have rounded out into a well-balanced club. Helen Mark will probably be called upon to do the pitching for the Marines in this argument while Marg Selkirk will do the gunning for Aircraft with Annette DeCarlo behind the bat. The game is called for 6.45 o'clock. Friday night two of the younger teams in the loop, Quakers and Lock Works will supply the excitement. Both teams will have a number of changes since their opening games and it looks as if this should be an even battle all the way. There are no games scheduled in the Men's League for Friday night so the Lock Works-Quaker clash will have the stage to itself.

* * * * * *

## Draw Up A Chair, Mike

The sports writers of this end of Ontario are delighted to welcome into their midst no less a celebrity than Michael J. Rodden, widely known hockey referee, football coach and sports authority who has accepted the post of sports editor of the Kingston Whig-Standard and whose first column appeared Tuesday. The veteran Toronto writer and sports expert will be a welcome addition to the ranks of Eastern Ontario sports commentators. "Mike" Rodden is of course well-known here, not only for his work as former sports editor of the Globe but more particularly for the number of times he refereed games in which Peterborough hockey teams were concerned. When the Petes won the Ontario senior honors against London two decades ago Rodden officiated in many of their engagements and used to have many kidding matches with Biffer Ranger for whom he had a lot of respect. It was Mike who was instrumental in getting Ace Bailey into the N.H.L. Peterborough also remembers Michael, although not perhaps so affectionately, as the coach of a U.T.S. football squad that gave the Peterborough Collegiate team an artistic shellacking.

* * * * * *

"Undoubtedly one of the most interesting characters in major league baseball circles this year is Dixie Walker," says Doug Vaughan in the Windsor Star. "Walker is no youngster. He stuck his nose up over the major league horizon for the first time away back in 1933 when the New York Yankees brought him up from Newark of the International League. While with the Yanks, Walker suffered a shoulder injury that threatened to end his baseball career. He couldn't throw a ball 50 yards, let alone measure up to the throwing standards of a major league outfielder. But Dixie wanted to continue as a ball player. He was willing to take any chance, so he submitted to an operation. The doctors did quite a job of hemstitching—with wire—but the operation was a success and Dixie was saved for baseball. The Yanks finally let him go and the Chicago White Sox acquired him. From the White Sox he drifted to the Detroit Tigers. He didn't do badly with the Tigers, but they had a number of younger and more promising stars they wanted to try, so they, too, cut him adrift. That was how Dixie came to land with the Brooklyn Dodgers and become one of the most popular players of recent years in the hearts of those unpredictable Flatbush fans."

* * * * * *

## It's Stopped Now

Max Lanier, ace left-hander of the St. Louis Cards will not have to wait for the result of that interrupted game to see whether or not his 1944 victory parade has been stopped. It's stopped now anyway for the Boston Braves attended to that little chore yesterday, beating the Cards 5 to 1. Lanier and his teammates happened to run into Barrett when that flinger was feeling right and the result was a clean-cut win for the Braves. Another feature of yesterday's baseball card was the fact that the Detroit Tigers made it three straight over the New York Yanks beating the champs 5 to 2. Overmire and Orrell did the pitching for the winners while Dubiel absorbed the loss, thanks to pitching a home-run ball with the bases full. Lefty Judd, Ingersoll's contribution to the Boston Red Sox was driven to the showers by the Cleveland Indians who eventually went on to win 7 to 4 with Kennedy getting the credit.

* * * * * *

St. Louis Browns whose early season success was termed by many sports writers as just one of those things are showing a disposition to resent the intimation that they are merely morning glories. The Brownies in short refuse to be shaken off and today finds them in a first place tie with the New York Yanks by reason of New York's third defeat in a row at the hands of the Tigers and the Browns' eleventh-inning victory over the Senators. It was the third win in succession over Washington and the St. Louis battlers had to come from behind. They were down 3 to 1 when they went to bat in the last of the ninth but they shot two runs across then to tie the score and they eked out a 4 to 3 win with an unearned marker in the 11th. Incidentally it was the first victory of the year for Al Hollingsworth who went in as a relief hurler in the ninth. The Philadelphia A's had a 2 to 0 lead over the Chicago White Sox after three innings when rain rubbed out the game. Christopher on the hilltop for the A's had retired nine Pale Hose in a row when came the deluge.

* * * * * *

Sporting Chili Con Carne: Bobbie Rosenfeld of the Globe and Mail intimates that Bill Walshe, former sports editor of the Kingston Whig-Standard "has his eye on the publicist job for the Montreal Forum."....Eddie Starr with two doubles in three times at bat in last night's games between Plazas and St. Peter's kept his consecutive hitting record still going. He has hit safely in every game he has played last season and this.... Aircraft will take the eye of the crowd at the Bowl tonight as they appear in their new classy toggery....One of the most unusual doubleplays on record came up in Tuesday night's Switchgear-U.E.W. game....Frank McCormick was called out for being hit by the ball after he had bunted and on the same play Barney Ashmore was also out for leaving second too soon....The plays were in no way connected and if anyone can think up a scoring formula for showing that in the summary we'd call him a genius....Nick Strincevich suffered another loss last night when the Brooklyn Dodgers defeated the Pirates 8 to 4 with Dixie Walker leading the attack with three hits.

# Just Lost

EDMONTON, June 1 (CP)—R.C.M.P. headquarters here announced last night two German prisoners of war who "escaped" from a lumber camp at Winfield, about 65 miles southwest of Edmonton, had returned "after being lost in the heavy bush country around the camp."

# Should Have Voice

LONDON, June 1—(CP)—Smaller nations should be given a voice in any plans to prevent war "such as those envisaged by President Roosevelt and Prime Minister Churchill," Dr. E. Van Kleffans, Netherlands Foreign Minister, yesterday said in an interview with Aneta News Agency.

ON HITTING SPREE • • By Jack Sords

# Here and There in Sport

By The Canadian Press

One of the real pioneers of baseball, John W. McKelvey, 96, died at Rochester, N.Y., yesterday. He was credited with being one of the first to solve the trick of pitching a curve but later became an infielder, playing his last regular season with the New Haven, Conn., team in 1875.

Bing Crosby's track at Del Mar, near San Diego, Calif., yesterday received a permit from the California Racing Board to conduct a 36-day meeting from July 1 to Aug. 19, subject to the approval of U.S. Army authorities. Crosby has been refused a license because of the wartime transportation problem.

In a servicewomen's track meet at Montreal last night, Cpl. Thelma Gersiman of Regina, representing the women's division, R.C.A.F., won the 60-yard dash in 7.1 seconds, only one-tenth of a second slower than the Canadian record held by Mrs. J. L. McGowan of Montreal.

The Ontario Amateur Softball Association has issued a call, through Secretary Frank Feaver at Hamilton, for membership applications from local associations to which players' certificates will be sent. Players are required to sign up before the first league games.

# The Sports Round-Up

By HUGH FULLERTON, Jr.
Associated Press Sports Writer

NEW HAVEN, Conn., June 1 (AP)—Organized baseball might do well to take a leaf from pro football's book and establish a "draft" of college baseball (particularly his Yale team), though he's somewhat better known as a great third baseman with the Yankees....Red recently suggested a national championship tournament as a post-war shot-in-the-arm for college baseball in the United States and he is keenly interested in forming an association of coaches for the betterment of the game....To round out his idea, he proposes that pro baseball should let the athletes alone until they finish college and then the clubs could select the ones they wanted by some orderly process.

Personal example:

"Take my own case," said Red. "I was approached by a major league club in my sophomore year. But I preferred to finish my education and it certainly didn't hurt me any. When I graduated six clubs made me offers and I got a lot better bonus than I would have if I had signed with the first one that heard of me."....Incidentally, the first bidder was the Yankees.

Rolfe visions the time when colleges, playing an improved brand of baseball, will be the feeders to the big leagues.

**VARIED ECLIPSE LENGTH**

A total solar eclipse cannot last more than seven and a half minutes; an eclipse of the moon may last well over an hour.

# Plazas Defeat St. Peter's; Stokoe Pitches

Plazas came up with a new pitcher, Frank Stokoe, to stop St. Peter's with a neat five-hit effort last night and the former 4th Battery outfit took over undisputed possession of second place, half a game behind Switchgear, by beating the Saints 7 to 4.

Stokoe, who showed a nice turn of speed and a good change of pace, allowed but five singles, gave only one base on balls and with more alert fielding behind him would have yielded only one run. Three of the Saints' four counters were unearned.

Gene Reynolds went the route for the losers and was touched up for 14 hits, including five doubles, but he was steady and Plazas left a lot of ducks on the pond.

There was some flashy fielding during the engagement. Pryde and Blewett had nice catches in the

(Continued on Page 18)


TAKE IT FROM ME, YOU GET QUICKER, EASIER SHAVES WITH BLUE GILLETTE BLADES

BILL CORUM
Ace Reporter on Gillette's Cavalcade of Sports—says:

"YES, shaving's a cinch with the Blue Gillette Blade, because it has the sharpest edges ever produced! That's been proved by thousands of tests with Gillette's famous sharpness comparator which measures keenness with a beam of light!

"No other blade is as sharp, easy-shaving or long-lasting. It whisks off tough beard clean as a whistle—leaves your face feeling swell."

C-288

Complete Auto Service
MOTOR REPAIR BODY BUMPING, REPAINTING
J. J. DUFFUS CO.
Tel. 5757

Summer Sportswear
"Care in Dress Wins Success"

Straw Hats
Ideal for summer weather ......
1.95 - 2.95

Sport Trousers
Large new selection on hand. Brown, blue, grey, etc. ........
5.00 to 10.00

Cotton Jerseys
1.00 Each

Swimming Trunks
Choose now while our lines are complete. Featuring "SKINTITE" and "REGENT" TRUNKS

Isadore Black
368 George Street

Bicycle Accessories
Save Safely On C.T.C. Tested Proven Products

SADDLES 2.19 Up — HANDLE BARS 99c Up — PEDALS 95c Up

MUDGUARDS, per pair 95c
CHAINS ....... 1.39
BELLS .... 21c to 98c
MONEY POUCHES 1.39
CARRIERS ....... 79c
RAIN CAPES ....... 3.99
RAIN HATS ....... 1.29
FENDER FLAPS ....... 17c

Ask For New Illustrated Price List of Bicycle Parts

CANADIAN TIRE CORPORATION ASSOCIATE STORE
342-4 WATER ST. PHONE 8281 — I. H. KEEFER Proprietor — OPPOSITE MARKET

CHOOSE Forsyth "For Year-round Smartness"

NECKWEAR

A few ties will go a long way to complete your summer wardrobe. Choose Forsyth's Peppertwists and Zanzibar stripes or the new Futurettes of many designs.

1.00 and 1.50

Utility Sport Shirts

For real summer comfort, for practicality, for wear everywhere, Forsyth Sport shirts are important investments. Several styles. Choice of colors.

2.00 - 2.50 - 3.00 - 5.00

Forsyth Products Featured at
THE MEN'S STYLE SHOP
"Where Style Prevails"
ART BACON — 136 Hunter St. — BOB SAGER

# Orioles Realize Embree A Find Defeat Chiefs 2-1

By The Associated Press

It appears the Baltimore Orioles got a big break in landing Charlie (Red) Embree.

Embree, a big winner in the Eastern League two years ago, where he set a league strikeout record, couldn't get going with the Cleveland Indians in the American League, and Ed was optioned to the Orioles on 24-hour recall.

Added to his 3-1 victory over the Newark Bears last Sunday, when he struck out 11 men in seven innings, Red won another masterfully-pitched game last night, defeating the Syracuse Chiefs, 2-1. His nine strikeouts give him a total of 20 in 16 innings. As in his first game, he allowed only six hits.

For the Chiefs, it was their eighth loss in succession and dug them deeper in seventh place in the standings.

In the only other game, the last-place Newark Bear snapped Jersey City's winning streak at six straight by defeating the Jaycees, 10-4. The defeat dropped the Junior Giants into a tie with the idle Buffalo Bisons for first place.

**GNAT STING FATAL**

LONDON — (CP) — Stung by a gnat, Mrs. Violet Daly, 31, died nine days later despite the most modern hospital treatment that could be given.


**DANCE**

Canadian Legion Hall

**Thursday, June 1**

Red Moncrief and His Music

Modern and Old Tyme Dancing

Admission: Ladies 35c; Gents 50c

**CHEX TONIGHT 9.30**

STARRING TONIGHT!

A POETESS distinguished Dorothy Livesay in person.

A "WEIGHT GUESSER" the problems of a "concessionaire".

A HARPIST Canada's top-ranking harpist demonstrates.

These and other attractions.

LORNE GREENE—Narrator

Borden's **CANADIAN CAVALCADE**

Presented by ©THE BORDEN COMPANY LIMITED

GIDDYAP VOICE—One of the vets of the sports world, Clem McCarthy, the "voice of horse racing," still has a busy schedule of turf broadcasts. Each week Clem's rapid-fire race coverage is heard over the coast-to-coast network.

# Eddie Miller Gets Good Start

NEW YORK, June 1 (AP)—Eddie Miller of the Cincinnati Reds, baseball's leading shortstop for the past four years, appears on his way to become the best-fielding shortstop of all time.

The 27-year-old native of Pittsburgh seems destined to better his own fielding record of .983, established in 1942 when he made only 13 errors while tackling 748 chances in 142 games.

Including the game played May 31, Miller has accepted 205 chances in 37 games with only one error for a phenomenal fielding mark of .995.

If Miller continues to pace the short-fielders this year, he will tie Joe Tinker in leading the National league shortstops for five years. Miller's however, will be in succession, whereas the best Tinker could do was two straight years.

## MOVIE TIME TABLE

Capitol—"Madame Currie", 2.00, 4.20, 6.30, 9.00.

Centre—"No Time for Love", 1.35, 4.24, 7.10, 9.55; "Call of Canyon", 3.08, 6.00, 8.46.

Regent — "Appointment in Berlin", 1.30, 4.20, 7.10, 10.00; "Shantytown", 3.10, 6.00, 8.50.


This Week

SUMMER GARDENS PETERBOROUGH

FRIDAY DANCING "Melody Men"

SATURDAY DANCING "MELODY MEN"

**PETER PAN BREAD**

Kiddies! "THE ADVENTURES OF PETER PAN" CHEX—5:45 p.m. Mondays and Fridays

Wonder Bakeries Limited Phone 9164

The WHITE Loaf that's light and fluffy. At your store—At your door



**HAVE ANOTHER SLICE!**

**YOU BET— hits the spot**

*—to bake bread just right, use Fleischmann's FRESH Yeast*

Bread is extra important in war menus. It's not only an essential high-energy low-cost food, supplying Vitamin B, it's also a good *stretcher* for other foods. If *you* bake bread at home—use Fleischmann's fresh Yeast and be sure of light delicious loaves every time. This dependable yeast has been Canada's favorite for over 70 years. Ask your grocer for Fleischmann's fresh Yeast—with the familiar yellow label.

MADE IN CANADA

SUPPLEMENT YOUR DIET by eating 2 cakes of FLEISCHMANN'S fresh Yeast every day. This fresh Yeast is an excellent natural source of the important B Complex Vitamins.


# Florida Races Boost State Treasury

MIAMI, Fla., June 1 — (AP). — A record-breaker from the start, Florida's first $100,000,000 racing season has ended with the State Treasury $6,824,268 richer.

In 6½ months, bettors poured $109,561,969 into the parimutuel machines at horse and dog tracks and the Jai Alai front.

The total topped by far the previous record betting of $68,280,202 in the 1940-41 season. It represented a striking comeback from the low of $26,658,646 last year when the pleasure-driving ban caused a suspension of horse racing after only 15 days.

Attendance was off from the high of 2,695,464 in 1940-41 to 2,458,933.

In 100 days of horse racing at Hialeah and Tropical Parks, the betting aggregated $56,445,063.

There were 792 dog racing programs, during which 1,539,232 spectators bet $50,614,142.

Ninety nights of Jai Alai brought out an attendance of 199,593 and betting of $2,612,764.

## Canadian Sport Snapshots

By SYD THOMAS
Canadian Press Staff Writer

TORONTO, June 1 — (CP). — With justifiable civic pride, Capt. George Wardrope, Port Arthur statistician, advances the claim that the Lakehead city has the finest senior hockey record of any city in Canada. The Ports have won the Thunder Bay title 19 times since 1924, have been Western champions eight times since 1925, and have brought home the Allan Cup four times in that period. They were finalists again this year, bowing to the powerful Quebec Aces.

That's quite a record for sustained playing ability all right, although both Toronto and Winnipeg have the Lakeheaders beaten in cup wins, Toronto with seven and the 'Peg with eight. Winnipeg set quite a wicked pace in the early days of cup play, scoring six wins and being runner-up three times up to 1920, when their dynasty began to crumble.

**Kicking around:**

Chiming in again about football, plans seem quite up in the air at present for the Ontario season this fall. At latest reports no bids have been made for dates at Varsity Stadium in Toronto, which ordinarily was partly hooked up shortly after the season ended.

Some meetings have been held, but everyone seems to be waiting to see just what the war will bring forth. At any rate, under new service edicts, the R.C.A.F. and the Army, and possibly Navy, will be able to play only in service leagues. They were backbone of the game around this neck of the woods last fall. Hamilton Wildcats, the Dominion champs, haven't as yet shown any signs of life for the coming year either.

**Incidentally:**

With an itch for the game that never dies, the "old timers" baseball group in Toronto has offered to help out the minor teams by supplying coaches and umpires for the youngsters this season. . . Moose Jaw Royals damsels showed plenty of form in a recent softball game at Regina, but unfortunately it was not the right kind for the diamond. The lassies perpetrated a record number of 14 errors to absorb their first loss in six games. . . . H. C. Hatch's tripping trio of King's Platers, Acara, Ompalo, and Sayonara, will be shipped to Winnipeg for the Canadian Derby on July 1. Rival owners are hoping the Western air will slow the three down just a trifle. . . Reading of Jack McConnell who has seen 23 World Series to come second only to Joe Page of Montreal in classic viewing. Bill (Niagara Falls Review) Gaynon recalls he also has seen 23 series. He started in 1921 and hasn't missed since.

## Major League Leaders

By The Associated Press

**AMERICAN LEAGUE**

Batting—Tucker, Chicago .400
Runs—Cullenbine, Cleveland 33
Runs batted in — York, Detroit, Hayes, Philadelphia and Tabor, Boston 26.
Hits—Doerr, Boston 49
Doubles—Cullenbine, Cleveland 15
Triples—Gutteridge, St. Louis 5
Home runs—Hayes, Philadelphia and Seerey, Cleveland 6
Stolen bases — Stirnweiss, New York and Gutteridge, St. Louis 9
Pitching—Borowy, New York 6-1

**NATIONAL LEAGUE**

Batting—Walker, Brooklyn .436
Runs—Bordagaray, Brooklyn 34
Runs batted in—Schultz, Brooklyn 36
Hits—Walker, Brooklyn 65
Doubles—Holmes, Boston 16
Triples—Barrett, Pittsburgh 7
Home runs—Ott, New York 10
Stolen bases—Macon, Boston 6
Pitching—Lanier, St. Louis 6-1.


**BRIDAL ROSE DIAMONDS**

That she will be proud to wear through her many years of marriage. Fully insured and guaranteed for one year.

**BERT AUSTIN** JEWELER

196 Charlotte St. Phone 5451


# Hollywood and HERE

By HYE BOSSIN

Danny Kaye, the screen's new comedy sensation in "Let's Face It," is already working on his next, "Wonder Man." In this he plays a grown up quiz kid — perfect casting, as you will agree if you saw his first film. . . . A while back there was a complaint that the troops overseas were being sent old films. So far 65 prints of the grand Bing Crosby-Barry Fitzgerald picture, "Going My Way," have been shipped overseas — and there have been just a few showings of it on this side . . . It Had To Be note: Maria Montez will star in "The Return of the Sheik."

• • •

Hollywood stars who take their chances with the troops overseas and come to Canada without cost to boost our war effort were shown scant appreciation in the House of Commons by James Sinclair, member for Vancouver North.

"If people have to be persuaded to buy Victory Bonds," said Mr. Sinclair, "perhaps it is better that we use men . . . who have fought actual battles in the air over Germany, rather than painted actors and actresses who fight their battles on the screen or in divorce courts."

So many stars have disappeared from the screen into the services and so many actors and actresses visit the battle fronts or meet requests to boost the war effort by their presence that the studios are having a hard time. Stars get $5,000 per week and more. They either go off salary on these trips or the studios bear the cost. And in most cases they are very gracious as far as we are concerned, since Canada is neither a war front nor their own country.

As for divorce, the ratio per thousand marriages is really not much higher in Hollywood, where separate careers interfere with domesticity, than it is elsewhere, where it doesn't.

Mr. Sinclair certainly isn't speaking for the rest of us.

They say that Guinn "Big Boy" Williams, the screen tough guy, was bitten by a horse—so he punched the horse on the snoot. I hope the horse kicked him over the fence . . . Canada has an organization called the Moving Picture Pioneers, to which membership is restricted unless the applicant has been in the business 25 years. It now has 300 members, an indication of the fact that motion pictures began here a week after they were introduced in the USA. Canadian-born players, directors and producers are many in Hollywood.

• • •

Sacrifice: Grace Moore will sing "Mairzy Doats" for the boys overseas. A current quiz question is "What do the letters MD, DD and LLD mean after peoples' names?" The answer usually is Medical Doctor, Doctor of Divinity and Doctor of Law. The reply is "Mairzy Doats and Doesy Doats and Little Lamzy Divy" . . . Garry Moore, Jimmy Durante's radio partner, will be the screen's newest comedian . . . Hedy Lamarr burned her ears with the solution used to clean her earrings . . . Eddie Cantor, who discovered Canada's Deanna Durbin and Dinah Shore, celebrated his 35th year in show business with the swell film, "Show Business."

• • •

Walt Disney's newest will be "Swing Street," featuring the music of Benny Goodman . . . Ingrid Bergman has a great role coming up, that of Sarah Bernhardt, the famous actress. . . . The wardrobe girls are happy that Irene Manning, who starred in "The Desert Song," won't sing in her next film, "Make Your Own Bed." Miss Manning has a five inch chest expansion and when she reaches for a high one the buttons pop. . . . Lou Lehr asked a friend: "Who introduced you to your wife?" "Oh, we just met," was the reply. "I don't blame anybody."

## Baseball Results and Record

**INTERNATIONAL LEAGUE**

| | Won | Lost | Pct. |
|---|---|---|---|
| Buffalo | 19 | 15 | .559 |
| Jersey City | 19 | 15 | .559 |
| Rochester | 20 | 17 | .541 |
| Toronto | 17 | 15 | .531 |
| Baltimore | 16 | 15 | .516 |
| Montreal | 18 | 17 | .514 |
| Syracuse | 13 | 17 | .443 |
| Newark | 11 | 22 | .333 |

**Wednesday's Results**

Newark 10, Jersey City 4
Baltimore 2, Syracuse 1
Montreal at Buffalo—postponed.
Only games scheduled.

**NATIONAL LEAGUE**

| | Won | Lost | Pct. |
|---|---|---|---|
| St. Louis | 25 | 13 | .658 |
| Cincinnati | 25 | 15 | .595 |
| Pittsburgh | 19 | 15 | .559 |
| New York | 18 | 20 | .474 |
| Brooklyn | 18 | 20 | .474 |
| Boston | 19 | 22 | .463 |
| Philadelphia | 15 | 19 | .441 |
| Chicago | 11 | 23 | .324 |

**Wednesday's Results**

New York 8, Chicago 5
Boston 5, St. Louis 1
Philadelphia 5, Cincinnati 4
Brooklyn 8, Pittsburgh 4

**AMERICAN ASSOCIATION**

**Wednesday's Results**

Toledo 7, Columbus 3
Minneapolis 4, St. Paul 3
Milwaukee 7, Kansas City 0

**AMERICAN LEAGUE**

| | Won | Lost | Pct. |
|---|---|---|---|
| St. Louis | 24 | 18 | .571 |
| New York | 20 | 15 | .571 |
| Detroit | 21 | 20 | .512 |
| Washington | 19 | 20 | .487 |
| Philadelphia | 18 | 19 | .486 |
| Cleveland | 19 | 21 | .475 |
| Boston | 18 | 21 | .462 |
| Chicago | 16 | 21 | .432 |

**Wednesday's Results**

Detroit 6, New York 2
Cleveland 7, Boston 4
Philadelphia 2, Chicago 0. Called after 3 innings.
St. Louis 4, Washington 3. 11 innings.

# Hollingsworth Steers Browns Into Top Spot

By JACK HAND
Associated Press Sport Writer

Four rookie pitchers celebrated their first big league victories today but the biggest thrill went to Al Hollingsworth, 34-year-old veteran of 17 baseball campaigns, who graduated into the 1944 win column by boosting the St. Louis Browns into a first-place tie with the New York Yankees.

Hollingsworth's relief chore went on the right side of the ledger when the Brownies scored two runs in the ninth to tie Washington and went on to a 4-3 verdict in 11 night innings.

Forrest Orrell engineered Detroit's third straight over New York, 6-2, in a relief role as Pinch-Hitter Al Unser belted Walt Dubiel for a bases-loaded home run with two out in the last of the ninth. Orrell, bought from Portland last year, was credited with his first win the big show.

Specs Klieman of the Cleveland Indians also passed the test in the role of a fireman, getting his first major league triumph after replacing Vern Kennedy in Cleveland's 7-4 edge over Boston.

Calvin Coolidge McLish, 18-year-old rookie, made the grade for Brooklyn after two losing efforts by turning back Pittsburgh with five hits for an 8-4 win. Dixie Walker boosted his bulging average to .436 on a double and two singles.

Frank Seward of the New York Giants was the fourth member of the I-won-my-first-one class as he survived a wobbly first inning to beat Chicago, 85. Nap Reyes dug himself in at third base with two home runs and a single that drove in six Giant runs.

Max Lanier's six-game winning streak went by the boards as Boston pounded out a 5-1 edge behind Red Barrett.

Ron Northey emerged from a hitting slump to single home Jimmy Wasdell with the telling run as Charley Schanz hurled the Phils to a 5-4 nod over Cincinnati.

The Philadelphia-Chicago game in the American was rained out after three innings with the A's leading 2-0.

## Yesterday's Stars

By The Associated Press

Al Unser, Tigers—Delivered pinch hit homer with bases loaded to sink Yankees, 6-2.

Nap Reyes, Giants—Sparked New York attack with two home runs and single, accounting for six runs as Giants stretch streak to five on 8-5 triumph over Chicago.

Max Macon, Braves—Poled homer with Connie Ryan on base in first inning as Boston snapped Max Lanier's string at six, 5-1.

Calvin McLish, Dodgers — Won first major league game by limiting Pittsburgh to five hits in 8-4 edge.

**FERTILIZER FROM AIR**

COULSDON, Surrey, England — (CP) — When a fire bomb landed in his asparagus bed Capt. G. W. T. Garrod figured this bit of his garden was finished. He filled in the crater and forgot about it.

P.S.: The asparagus came up thicker than ever.

# What's On the Air

| Stations | Kilocycles |
|---|---|
| CHEX | 1430 |
| CBL | 740 |
| CFRB | 860 |
| WEAF | 660 |
| WJZ | 770 |
| WABC | 880 |

Symbols: D—Drama, M—Musical, R—Religious, S—Songs, T—Talk, V—Variety, N—News

This Program has been given the Peterborough Examiner by stations herein listed. If the presentations as scheduled are not on the air, the fault lies with the stations and not with the Examiner.

Radio Station CHEX Carries the News on the Hour

## THURSDAY EVENING

**6:00 P.M.**
CHEX—News; Tunes
CBL—Relax and Enjoy-M

**6:15 P.M.**
CHEX—Singing Strings
WJZ—Hop Harrigan-D
CBL—Market Report
WABC—On Your Mark-T

**6:30 P.M.**
CHEX—News; Rhythm R'nd-up
WJZ—Whose War Is This?
WABC—Jeri Sullivan-S

**6:45 P.M.**
CHEX—Voice and Song
CBL—BBC News
WABC—The World To-day-T
WEAF—Lowell Thomas-N

**7:00 P.M.**
CHEX—News; Sport Cast
WABC—I Love Mystery-D
CFRB—Vic and Sade-D
WJZ—Kelly's Courthouse

**7:15 P.M.**
CHEX—School Children
WABC—Passing Parade

**7:30 P.M.**
CHEX—Down Nature Trails
WABC—Mr. Keen
WEAF—Bob Burns-V
CBL—Rhythm Musicale

**7:45 P.M.**
CHEX—Harry Horlick
CBL—News Roundup
WJZ—Evening Serenade-M
CFRB—So the Story Goes

**8:00 P.M.**
CHEX—News; Home Hour
CFRB—Sports Clubs
CBL—Songs of Liberty
WEAF—Fannie Brice
WABC—Suspense

**8:30 P.M.**
CHEX—Without a Sponsor
CFRB—The Army Speaks
CBL—Aldrich Family
WJZ—Town Meeting-T
WABC—Death Valley Days-D

**8:45 P.M.**
CHEX—To be announced.

**9:00 P.M.**
CHEX—News; Barn Dance
CBL—Music Hall-V
CFRB—March of Money
WABC—Maj Bowes' Amateurs

**9:30 P.M.**
CHEX—Canadian Cavalcade
WEAF—Joan Davis-V
CBL—Fighting Navy
CFRB—Ontario Panorama
WABC—Dinah Shore Show

**10:00 P.M.**
CHEX—Light Up and Listen
CBL—CBC News
WEAF—Abbott and Costello-V
WABC—The First Line

**10:15 P.M.**
CBL—Promenade Symphony
CFRB—Morgan Thomas Or.

**10:30 P.M.**
CHEX—The Cavaliers-M
WEAF—March of Time
WJZ—Stop or Go-V
WABC—Here's to Romance-V

**11:00 P.M.**
CHEX—News
CBL—Radio Newsreel
CFRB—News

## FRIDAY MORNING

**6:00 A.M.**
CHEX—Early Risers

**6:30 A.M.**
CHEX—News

**7:00 A.M.**
CHEX—News

**7:15 A.M.**
CHEX—Eveready Early Birds

**7:45 A.M.**
CHEX—Morning Cheer

**8:00 A.M.**
CHEX—News
CFRB—Jim Hunter-N
WEAF—News Roundup
WJZ—Kibitzers-V

**8:15 A.M.**
CHEX—Breakfast Musicale
WEAF—Do you Remember?
CBL—Morning Devotions

**8:45 A.M.**
CHEX—Morning Devotions
CFRB—Coffee Club

**9:00 A.M.**
CHEX—News; Salon Strings
CBL—Mirth and Madness
WJZ—Breakfast Club-V

**9.15 A.M.**
CFRB—Sing Along Club
CHEX—On Parade

**9:30 A.M.**
CHEX—Console Airs

**9:45 A.M.**
CHEX—Dick Manning
CBL—Music While You Work
CFRB—Life Is Mine-D

**10:00 A.M.**
CHEX—News; Masterworks
CFRB—Melody Mustangs
CBL—Band Plays On
WJZ—Sweet River-D

**10:15 A.M.**
CHEX—Morning Masterworks
CFRB—How Goes the Chorus?
WABC—Kitty Foyle-D

**10:30 A.M.**
CHEX—Peter McGregor-D
CFRB—Mrs Aitken-T
CBL—Wartime Housekeeping
WJZ—My True Story-D

**10:45 A.M.**
CHEX—Master Singers-M
WEAF—Timmy Taylor-S
WJZ—The Listening Post-D
CBL—Monica Mugan-T

**11:00 A.M.**
CHEX—News; An. Kostelanetz
CBL—Road of Life-D
WABC—Honeymoon Hill-D

**11:30 A.M.**
CHEX—Invit to Syncopation
CBL—Soldier's Wife-D
WABC—Bright Horizon-D

**11:45 A.M.**
CHEX—On the Lighter Side
WJZ—Baby Institute
WABC—Aunt Jennie-D

## FRIDAY AFTERNOON

**12:00 NOON**
CHEX—News; Home Folk Hour
WABC—Kate Smith Speaks
CBL—BBC News

**12:15 P.M.**
CFRB—Farm Broadcast
CBL—Big Sister-D

**12:30 P.M.**
CHEX—News; Farm News
CFRB—Life Can Be Beautiful

**1:00 P.M.**
CHEX—News; Home Folks
CBL—CBC News
CFRB—Sam Adams
WEAF—Sketches in Melody-M

**1:15 P.M.**
CFRB—Neighbors
CBL—The Happy Gang
WJZ—Woman's Exchange

**1:30 P.M.**
CHEX—Who's New To-day
CFRB—Tropical Moods
WABC—Bernadine Flynn-T

**1:45 P.M.**
CHEX—They Tell Me-T
WJZ—Girl Back Home

**2:00 P.M.**
CHEX—News; Victor Salon Or.
CFRB—Our Gal Sunday-D
WEAF—The Guiding Light-D
CBL—Matinee Melodies

**2:15 P.M.**
CHEX—A to Z
WEAF—To-day's Children-D
WJZ—Mystery Chef-T
WABC—Joyce Jordan-D

**2:30 P.M.**
CHEX—Stars of the Week
WEAF—Light of World-D
CBL—Mutual Goes Calling

**2:45 P.M.**
CHEX—Meet the Band

**3:00 P.M.**
CHEX—News; Hol'w'd Premiere
CBL—Women of America
WJZ—Morton Downey-S

**3:15 P.M.**
CHEX—Report from Navy
CFRB—At the Console
WJZ—Hollywood Star Time

**3:30 P.M.**
CHEX—Alf Standen, pianist
CBL—Pepper Young-D
CFRB—Homefolks Frolic-M
WABC—Now and Forever-D

**3:45 P.M.**
CHEX—Voice of Memory
WABC—Life is Mine

**4:00 P.M.**
CHEX—News; Ballroom Time
WJZ—Ethel and Albert-D
WABC—Broadway Matinee

**4:30 P.M.**
CHEX—News; Ballroom Time
CFRB—Wonderland
WEAF—Lorenzo Jones-D
CBL—The Lightonaires-M

**4:45 P.M.**
CFRB—Raymond Scott Show
WJZ—The Sea Hound-D
WEAF—Widder Brown-D

**5:00 P.M.**
CHEX—Robertson Davies-M
WABC—Fun with Dunn
CBL—Frontline Family-D
WEAF—When Girl Marries-D

**5:00 P.M.**
CHEX—Lindsay Salute

**5:15 P.M.**
WJZ—Dick Tracy-D
CFRB—Fun with Dunn

**5:30 P.M.**
CFRB—Southland Singing
WJZ—Jack Armstrong-D
WEAF—Just Plain Bill-D

**5:45 P.M.**
CHEX—Adven of Peter Pan
CFRB—Novatime
WABC—American Women
WEAF—Front Page Farrell-D

## Theatres - Dances - Radio

BLOCKS RIGHT AND LANDS LEFT—Exchanging blows, Lee Savold at the Left and Joe Baksi are shown above in an early round of their recent 12-round go at Madison Square Garden. Baksi was winner.


OPENING **DANCE** AT THE Lakefield Pavilion

**TO-NIGHT**

Music by Cook's 7-Piece Orchestra

Dance Floor Enlarged- Hall Air-Conditioned

ADMISSION 35c and 50c DANCING 9 to 1

Greer GARSON Walter PIDGEON "Madame Curie"

**Capitol** A FAMOUS PLAYERS THEATRE

ON THE SAME PROGRAM Hilarious Color Cartoon "BABY PUSS" And Latest Canadian Paramount News



**Regent** TO-DAY - FRI. - SAT. 2 Smart Hits Mat. Daily 1.30

HIT NO. 2 "SHANTYTOWN"—PLUS! "FLYING CADETS"



**CENTRE** TO-DAY FRIDAY and SATURDAY 2—Excellent Hits—2

# 2 Lindsay Boys In Hospital On Italian Front

LINDSAY, June 1 — (ENS). — Two Lindsay boys with the Canadian Army fighting in Italy have been reported wounded, one seriously ill.

Cpl. Thomas Madill, who has been in the Army for four years, has been twice wounded while in Italy. He is a son of Thomas Madill, a member of the Veterans' Guard now stationed at Niagara. Thomas, Jr., is a graduate of Lindsay Collegiate Institute, and was employed on the Canadian National Railway, when he enlisted. He was wounded in the first invasion on Italy, and following that received stripes as a corporal.

Thomas Madill, Sr., a veteran of the last Great War, was married when in Scotland, and his son, Cpl. Madill, was anlso recently married while in Scotland, and in the same town. Word of the young soldier being wounded was received by Mrs. John Madill, 76 Albert Street South, his grandmother, with whom the young soldier lived for many years.

**Seriously Ill.**

The other young Lindsay soldier to be reported wounded is Gnr. Aleck McLaren Kingsborough, a son of James Kingsborough, 51 Melbourne Street. The first telegram received on Saturday reported the young gunner as being wounded in action, while the second message on Sunday reported him to be seriously ill.

Gnr. Kingsborough, a graduate of the Lindsay Collegiate Institute, was a member of the Midland Reservists in Lindsay when he enlisted. He received his training in Kingston and Woodstock, and went overseas in April, 1940. He accompanied the Canadian Army to Sicily and has been in all the Italian campaign to date. Two air mail letters were received from Gnr. Kingsborough recently, one dated May 10, and one dated May 21 (the latter being posted two days before the young gunner was wounded).

In these letters Gnr. Kingsborough reported playing baseball on a "real good team," with Tommy Cook, also of Lindsay, as the star pitcher. He also tells of seeing Merwyn Wood of Lindsay, Les Fanning of Lindsay, and Ivan Thurston of Dunsford. Gnr. Kingsborough also writes of his hopes of seeing his brother Thomas Kingsborough, who is with the Dental Corps in Italy.

Gnr. Kingsborough is a radio operator with an artillery unit.

Gnr. Kingsborough's uncle is Pte. Evan Ruck, of the Toronto Irish, who was recently awarded the Military Medal for "extraordinary meritorious action," the first member of the Toronto Irish to receive a medal.

CANUCK RELIEVES INDIAN — In the late evening of May 16, men of a Canadian infantry division took over positions from men of an Indian division. Here an Indian hands over to a relieving Canadian.

MORE ABOUT—

## Western Unit

Continued from Page 1

a week ago.

Tanks of a Western regiment encountered a cluster of enemy resistance near Torrice east of Frosinone Tuesday, and knocked out two Tigers and three Mark IV's in a joust that was unusual at the present stage.

It was strictly unorthodox, but Cpl. Chris McCall of Montreal, of an Eastern armored unit, is still the captor of six German prisoners.

McCall was brewing a cup of tea a few days ago somewhere behind the front. He climbed into a tank to get something and was forced to turn the turret to get at it. The gun swung around and pointed at what turned out to be a German dugout. The first that McCall knew about it was when Tr. Pete Foley of Winnipeg shouted "Hey, Chris, look at the Jerries!"

The menacing gun had brought them out muttering "kamerad."

MORE ABOUT—

## Forest Fires

Continued from Page 1

district yesterday where one huge fire has been raging, and the blaze was being held in check. Elsewhere, too, the situation was said to be improved.

**Rain Helps**

While the Minister said a big fire in Boyd Township, Algonquin Park, was being held in check following rain, reports from Pembroke, Ont., were to the effect that the rain there was light and the blaze still was uncontrolled last night.

The third big fire in Ontario is in the Gowganda-Elk Lake area, covering 70,000 acres in 10 townships.

In British Columbia where fires have been burning for several weeks, a new 2,000-acre outbreak was reported at Cluculz Lake, 35 air miles west of Prince George. Fears were expressed last night that the fire was getting out of control.

New fires broke out late yesterday in bushland across the northwest arm of Halifax harbor and hundreds of servicemen and civilians were trying to divert the flames from their homes and Fleming Memorial park.

A fire was raging on a three-mile front near the New Brunswick border in Nova Scotia's cumberland country.

MORE ABOUT—

## Germany

Continued from Page 1

ed to increase his defensive forces in the Valmontone area to keep Highway 6 open for German remnants fleeing from the southern battle sectors. It was officially announced that the Allies made some gains in that area despite the stubborn resistance.

The enemy stepped up the pace of his retreat out of the mountain area where the 5th Army's French troops have been moving northward from the Pontine marsh area.

French units marched northward from Carpineto and the last Nazi defenders fled from the Lepini hills, which had been a bulwark guarding the Via Casilina from the south. Other French units advanced four miles and occupied the village of Patricia, 6½ miles southwest of Frosinnoe, and Monte Pisciarella, the same distance southwest of Ferentina.

"French troops are maintaining contact with German rearguard detachments falling back toward Valmontone and Avezzano, where it is deemed almost certain that a defensive stand will be made," an official announcement said.

Eighth Army troops occupied the town of Sora, northeast of Frosinone and 13 miles up Highway 82 from its junction with Highway 6 at Arce. Sora fell to a column of New Zealanders driving toward Avezzano, 24 miles beyond.

British forces also overran the towns of Ripi, four miles southeast of Frosinone, and Torrice, two miles to the east—both north of Highway 6.

San Giovanni, four miles northwest of Arce, was taken as the 8th Army mopped up the last enemy positions near the junction of the Liri and Sacco rivers.

Two American destroyers supported the British operations on the 5th Army's left flank yesterday, bombarding enemy positions in the beach area and north of Ardea.

By night German aircraft made attacks on Allied supply lines, but the largest of these involved only six planes.

SHARPSHOOTER—Pointing the business end of her pistol at you is Marine Sergt. Shirley Anderson Doughty of Compton, Cal. She holds the Women's reserve pistol record at Camp Matthews, Cal., firing a percentage of 98.3 on the regulation course A range.

## Congenial People

*ISTANBUL, June 1—(AP). — Seven high Bulgarian officers, including a wounded general, were reported yesterday to have arrived in Istanbul after a gun fight with German guards at the Bulgarian frontier. Their automobiles later were said to have been strafed by a German plane in the half-mile no-man's-land on the Turkish-Bulgarian border.*

MORE ABOUT—

## Rail Targets

(Continued from Page 1)

the German foray and only slight damage was caused.

The Air Ministry's report on the big French coast bombardment said simply a "number of military objectives were attacked." This operation began just before midnight and was crammed into 15 minutes, with relays of bombers passing each other going and coming. "Hell let loose," an English coast observer said.

So accurate was the bombing at Trappes that the first barrage knocked on the ground flare indicators and the Pathfinders had to swoop in again and drop another set.

All three rail yards had been attacked before. Trappes was one of the first targets when the campaign against continental railroads started. With the great damage done to the Creil yards on the other side of Paris, rail facilities around the former French capital undoubtedly are at a low ebb.

The operations yesterday provided a thunderous finale for the month of May, which saw Allied planes fly a record-breaking 148,000 sorties.

United States bombers and their fighter escorts flying from British bases destroyed 886 enemy aircraft during the month. This was a record, the previous high monthly kill being 784 in October, 1943. total of 287 American heavy bombers and 133 fighters were lost in May. The latter exceeded by seven the previous all-time high of 146 lost in April.

Heavy bombers of the U.S. 8th Air Force made 12,000 individual sorties during the past month and fighters of the 8th and 9th Air Forces made 16,000 additional sorties in escorting them.

R.A.F. heavy bombers were estimated to have flown 10,000 sorties from Britain, losing 263 planes. Additional thousands of sorties were flown by tactical planes of the Allied Expeditionary Air Force.

While the record of the Mediterranean Air Force's activities last month are not complete here, it is known to have flown more than 45,000 sorties with all types of planes, losing at least 171 and destroying at least 176 Nazi aircraft.

## Community Job

HAMILTON, June 1—(CP). — A general committee embracing all Hamilton organizations was formed last night to raise funds for families of the dead and injured in the Moose Temple fire of May 24.


TAKE THAT TIRED LOOK OFF YOUR FACE!

Not Vitamins—but Iron—May be what You Need To Put Pep In Your Step and Fresh Sparkle in Your Eyes.

If that constantly tired feeling has got you looking down in the mouth as well as acting that way—try Dr. Williams Pink Pills.

Persistent fatigue that finds you as weary in the morning as if you had had no sleep, that makes you too listless to eat, that stales your energy, is often caused by a lowering of the iron level in your blood. This condition may also have a further reaction on health, for without sufficient iron your body may not be able to get the full advantages of the vitamins and protective food elements in what you do eat.

Don't let this state of affairs go on and on until you are really sick. Get Dr. Williams Pink Pills today from your druggist — see how good it feels when you pep up with more iron in your blood.



TEMPTING

to a healthy, hungry boy or girl, is the aroma and taste of Neilson's famous Chocolate Cocoa. Try it, mother.

1 lb: 29c, ½ lb: 19c

Dry lips relieved!

Roughness Instantly Soothed

Dry rough lips are uncomfortable — unsightly—unnecessary, too! Get quick, sure relief from unpleasant roughness and protect yourself from easily infected cracks by applying soothing Lypsyl. Because of its smooth emollient action Lypsyl quickly penetrates the cracks—guards against impurities and germs—gives immediate relief—hastens natural healing. Lips quickly regain desirable suppleness. Get Lypsyl today—use it regularly. Lypsyl is sold everywhere in handy stick form.

LYPSYL Natural Red or Invisible White for Men and Women



INDEPENDENT

Follow the Crowd for Food values

AYLMER
Corn & Lima Beans (SUCCOTASH) 20 OZ. SIZE 15c

CAMPBELL'S
Chicken & Rice Soup 2 for 29c

Tomato Juice 20 OZ. SIZE 3 for 25c

RED FEATHER
Pudding NO SUGAR REQUIRED - 6 OZ. PKG. 10c

Marlboro Cookies - lb 25c

Lux & Camay Soap 3 for 17c

Head Cheese or Bologna 19c

ROLLED
Shoulders of Veal - lb 29c

Loins of Pork - - lb 35c

Asparagus - - Bunch 5c

Radish, Rhubarb, Lettuce
AT MARKET PRICES

PETERBOROUGH INDEPENDENT FOOD STORES

J. WILSON, Sherbrooke St. Dial 7615
LATIMER'S, McDonnel at Aylmer Dial 3586
HARRISON'S, Parkhill at Water Dial 4531
M. BRAUND Chamberlain St. Dial 3564
RAY HEALEY, Lock St. Dial 4935
H. S. POWERS, 340 George, Groceries only Dial 5323
CROWE'S GROCERY, Armour Road. Dial 9787



RICHARD HALL LIMITED

TURKISH TOWELS AGAIN!

WHITE TOWELS
COLOURED TOWELS
FROM THE STATES

Towels of lovely closely woven quality in large size and arriving at a time when Canadian towels are obtainable in such small quantity. Our thanks to the W.P.T.B. for allowing us to import them.

BIG SOLID COLOURED

Turkish Towels

They're tightly woven—thick piled and large sized. They measure 24 x 46 inches. They are higher in price than Canadians of the same quality would be, but they're approved by the board and are here to fill the shortage when we can't get enough domestics.

1.75 EACH

EXTRA SPECIAL! ALL WHITE

SEE THE WINDOW

Terry Towels

They're woven for hard wear—towels with lots of thick, absorbent pile on both sides for best drying. Enjoy the luxury of this extra large size towel for bathing at home or at the lake. If you need towels don't delay too long.

Size 22" x 45"

1.25 EACH

Pastel Coloured
Bath Towels
Lovely solid coloured towels. Rose blue, yellow, green. Soft to use. Size 22" x 44". Each ........ 1.38

White
Terry Towels
They have stripe borders in fast washing colours. Peach, blue, green. Size 22" x 45" inches. Each ........ 1.00

Solid Colour
Face Cloths
Fancy terry face cloths to match towels. Solid fast colors of rose, blue, green peach, yellow. Each ........
.30 & .35

LARGE, THICK, THIRSTY
BATH TOWELS

A woven towel decorated with allover Jacquard designs. Soft and absorbent—Fast colourings in plain shades of rose, blue, green, yellow. Sizes 25" x 48." A real quality towel.

2.25 EACH

Phone 5761 RICHARD HALL LIMITED PHONE 5761

# The Peterborough Examiner

VOL. LXXXIX, No. 129 — THURSDAY, JUNE 1 — PAGE NINE

BOUGHT BY WAR SAVINGS STAMPS—The school children of Victoria and Haliburton counties have purchased sufficient War Savings Stamps to buy a Hurricane for the R.C.A.F. Twenty-five thousand dollars has been raised, and in recognition they will receive an honor plaque on June 7 in Fenelon Falls.

## School Children To Present Plane

In Victoria and Haliburton on June 7th. all roads lead to Fenelon Falls where, according to Dan McQuarrie, Lindsay 20,000 persons including 6,000 children are expected to picnic and watch the presentation of the plaque. The children raised $25,000 and in their honor an operational Hurricane fighter, of the general type previously made at the Canadian Car and Foundry plant at Fort William, will be named "Victoria and Haliburton". Ingenuity in these gas-less times will be needed to get the people there but, as Mr. McQuarrie said, "If the children can do their job, so can we." By proclamation, June 7th. has been declared a holiday throughtout the two counties.

The children will rally at Fenelon Falls at 1.30 and, headed by the 38-piece Trenton Air Station bugle band and by Canadian Legion veterans of the last war, bearing their colors will parade to the picnic grounds. Each class in the two-mile parade will carry banners. Chairman will be T. H. Stinson, K. C., Lindsay, chairman of the Victory Loan Committee. Assisting by Messrs. Stouffer, R. F. Downey and Colin Lees, school inspectors for Haliburton East Victoria and West Victoria respectively.

## Main Street Topics

**HORTICULTURIST TO SPEAK**

John A. Smith of the Peterborough Horticultural Society will be guest speaker at the Kiwanis Club luncheon Friday noon. He is to speak on the subject of flowers.

**VITAL STATISTICS**

There were 74 births in the city in May, exactly the same number as in the same month last year. The number of marriages was 34 and deaths 30. In May, 1943, marriages were 28 and there were 37 deaths.

**BELIEVED IN SUB BATTLE**

Three Peterborough boys are believed to have taken part in the sinking of a U-boat in the Atlantic recently. Stkr. Les. Ascott is thought to be on the frigate St. Catharines; Leading Supply Officer James White on the corvette H.M.C.S. Fennel; and Coder R. W. Parnell of H.M.C.S. St. Catharines.

**BLOOD DONORS.**

Donors at the Clinic Wednesday numbered 75, with 31 representing the C.G.E. and Genelco. Employees came from the plants of Nashua Paper Co., Canadian Sealright, De Laval, Peterborough Lock Co., Outboard Marine, Quaker Oats and Brinton Carpet Co. An 11th donation was made by Arne Erikson of the C.G.E.

**PLANE SOARING**

With the end of the campaign to purchase a Hurricane plane in view school pupils are working hard to complete their allotments. At Queen Mary School, the big plane attached to the "scoreboard" outside, is soaring towards the top as the students have raised $1,300 of their $1,500 total. The drive will continue until the end of June.

**GRADUATES AT AIR STATION**

Graduating today as a navigator at No. 1 Air Observers' School, Malton, is Sgt. R. J. McCormack, 298 King street

**HELP RED CROSS.**

Students of Miss Marguerite Rome recently held their annual recital, the proceeds of which they used to help the Red Crosz. The donation totalled $12.

**REPAIRING CITY STREETS**

Much in evidence on city streets today, particularly in the vicinity of the business district, were the roadmen of the Board of Works, engaged in patching and filling holes.

**BANK CLEARINGS.**

The secretary of the Peterborough Clearing House announced to-day that the bank clearings for the past week totalled $1,135,537, and for the month of May $5,114,929.

**AIRMAN MISSING**

A Port Hope flier, FO. William Keith Raby, is among those missing on active service after air operations overseas, the 897th casualty list of the R.C.A.F. revealed today. His wife lives at 18 William street, Port Hope.

**BINGO WINNERS.**

The winners of the five dollar War Savings Certificates drawn at the Canadian Legion bingo Wednesday night in aid of the Bomber Fund are as follows: Mrs. Margaret Ralph, 4 Knox Street; Laura Storey, 294 Mark Street; Beverly Cooney, 234 Murray tSreet.

**SOLDIER IMPROVES.**

Pte. Ken Masters, who was invalided home a week ago from Italy, is reported to be improving His father, John Masters, 163 Rink Street, has been visiting him at the Kingston Military Hospital, and found that he was able to get around on crutches. This soldier was wounded in the battle for Ortona when a bullet struck his knee. He lay where he fell for more than eight hours before R.C.A.M.C. bearers could make their way to him in the darkness

MRS. CURTIN HERE—Welcomed to Ottawa where she arrived a few hours in advance of her husband, the Hon. John Curtin, Prime Minister of Australia, Mrs. Curtin is shown here chatting with Howard Measures of the Department of External Affairs.

**School Medical Officer**

Applications are invited for the position of full-time Medical Officer for the Peterborough Schools.

Applicants to state full particulars as to age, qualifications, experience, salary expected, etc.

Address applications to

J. E. HUGGINS,
Secretary-Treasurer,
Board of Education,
246 Rubidge Street,
Peterborough, Ontario.

## 7 Lakefield Boys Get Suspended Sentence

Suspended sentences running from one to five year were imposed by Magistrate E. A. Gee in juvenile court this morning on seven Lakefield boys who pleaded guilty to charges of stealing from Lakefield stores and three to breaking and entering the refreshment both at Gilchrist Park and stealing $25 worth of fishing tackle.

The charges, fifteen in all, were laid following an investigation by Chief Garnet Samis of Lakefield and cleared up a series of thefts that have worried village merchants for some time. The youthful offenders had carried on shoplifting to a surprising degree and a large amount of merchandise had disappeared from the stores.

The refreshment booth had been entered by shooting off the lock with a rifle.

Chief Samis recovered a large proportion of the stolen goods.

## Supports Gardiner

STRATHROY, Ont., June 1 (CP)—Mitchell F. Hepburn, former Ontario Premier and now independent Liberal member of the provincial legislature for Elgin, yesterday endorsed the demand of Agriculture Minister Gardiner for increased hog production in Canada. Mr. Hepburn was addressing several hundred horse breeders and farmers at the opening of the ninth annual Perth County Horse Show and Commercial Swine Show here.

## Firemen Rescue Young Girl In House Fire

Fire which is believed to have got its start from a defective electrical fixture damaged this morning the front downstairs room of the residence of William T. Fanjoy, 627 Homewood avenue, filled the entire house with dense smoke and intense heat, and compelled the rescue by ladder from a second-story bedroom of a boarder who was sleeping in the house when the fire started.

The boarder is Miss Audrey Harrison, a night-shift worker at the C. G. E., who was the occupant of the house at the time. She was carried down from the smoke-filled upper story by Firemen Foster, Gimblett and Barrie. Firemen had first been forced to break into the locked house, and by this time heat and smoke had converted the air in the house into a suffocating mass; and Chief Gimblett, attempting to mount the stairs to get to Miss Harrison's aid, was forced to turn back. A ladder was then placed to the bedroom window in the rear of the house, and the young girl brought to safety. Uninjured by her experience but suffering somewhat from the shock, she was taken to a neighbour's house down the street.

The fire got its start around ten o'clock, and it was Mrs. H. B. McGinnis, 632 Homewood avenue, who fortunately spotted the smoke and flames across the street shortly after the fire began. She immediately put in a call to the department and firemen arrived in time to quell the blaze before major damage could be done.

The front part of the livingroom, floor and walls, were seared by the flames; a chesterfield couch was completely demolished and other furnishings damaged to a lesser extent; while the heat was so severe that it broke panes of glass in the windows. However, no other rooms were damaged, though smoke penetrated to every corner of the house.

None of the Fanjoy family were in the house when the fire started, Mr. Fanjoy, C. G. E. engineer, being at the plant and Mrs. Fanjoy on Hospital Aid service. Their son was at school.

## No Cuffs Allowed On Cottons, Rayons

According to manufacturers there appears to be a general impression among retailers that the recent amendment to the Fine Clothing Order A-207 allowing cuffs on trousers applies equally to cotton and rayon summer sports trousers. Such is not the case.

The amendment to A-207 applies only to wool fabrics in either odd sports slacks or suits trousers. All trousers other than wool are regulated by the Work Clothing Administration under Order A-593, which is still in effect and states in part:

"Men's dress pants made of cotton, rayon, tropical or fibre material—not more than four pockets—one watch pocket, two side pockets and one hip pocket (right side). Elimination are: cuffs, pleats, high English back, top pockets of any description, flaps on back pockets, tabs on back pockets, back or side straps, French fly, tunnel loops, welt, raised or lap seams, zippers or dome fasteners on pockets, extension waistbands."

Though the order specifically mentions tropical worsteds, such fabrics are not wool as in tropical worsted suitings regulated by the Fine Clothing Administration. Tropical suits therefore come under order A-207 regulating wool goods but any fabric designated as tropical but not made of wool is regulated by order A-593.

## Crops Good

TORONTO, June 1.—(CP).—Crop conditions in Ontario were described to-day as "exceptionally favorable" by J. D. McLeod, director of the crops, seeds and weeds branch of the Ontario Department of Agriculture. The weather has been good for growth and germination and all crops are far advanced over a year ago. He added that the quality of the seed used this year was exceptionally good.

WOUNDED IN ITALY—Cpl. Charles F Fisher, son of Lawrence Fisher, 224 Lake Street, was wounded in Italy on May 23 in the heavy Liri Valley fighting. He is serving with the Hastings and Prince Edward Regiment.

ST. JOSEPH'S GRADUATING CLASS — Six nurses received their diplomas at the St. Joseph's Hospital School of Nursing graduation on Wednesday. They are (Left to Right, Standing) Misses Helen Walsh and Mary Mulhall; (Front Row) Misses Loretta Murray, Louise Robinson, Mildred Aasen and Julia McLaughlin. (The Roy Studio Photo.)

## Otonabee Temp. Sets New High

Bathers will be happy in the announcement from Official Weather Observer James Harrison that the temperature of the water in the Otonabee stood at 70 degrees yesterday, the warmest at this time of the year that has been recorded since 1922, which is as far back as the official data goes.

The highest temperature recorded during the month was 86 on May 31st, and the lowest was 30 degrees on the 19th. The average mean temperature for the month was 59.5, the highest in ten years, and the official records do not go back any further than that.

The total precipitation was 1.89 inches, a mark that is a little lower than the average for the month.

## Chimney Cleaner Fined On 2 Counts

Pierce Butler declared in police court this morning that Toronto detectives had told him that it was all right for him to do chimney sweeping without a license so long as he did not employ any helpers.

That explanation, however, failed to avert fine of $1 and $1 costs imposed by Magistrate E. A. Gee after he had pleaded guilty to a charge of having cleaned a chimney on the premises of the Peterborough Printing Company without the necessary license.

Butler, despite a plea of not guilty, was also convicted of having been drunk, after the evidence of Officer John stevenson, who arrested the accused, and Inspector Reid, who had seen him in the police station afterwards, had been heard.

Officer Stevenson said that there had been complaints that Butler had represented himself as a fireman and had gone into a number of stores and notified the proprietors that a chimney-cleaning job was required.

Butler in giving evidence complained to Magistrate Gee that he had been refused beer at two different Peterborough hotels. He said he was not drunk when arrested the other day.

Magistrate Gee, however, registered a conviction and fined the accused $10 and costs.

## Hears Claims

MONTREAL, June 1—(CP)—Mr. Justice Orville S. Tyndale, special commissioner appointed to hear claims for damages resulting from the crash of a Liberator bomber in the Griffintown area, April 25, yesterday heard 10 claims although many claimants failed to appear to support their demands.

## More Gardens

TORONTO, June 1. — (CP).—There are about 15 per cent more victory gardens in Ontario this year than last, it was estimated to-day by George Rush, Ontario Department of Agriculture vegetable specialist. He said much of the increase is in areas adjacent to towns and cities with many residents taking over tracts of land outside city limits for gardening purposes.

## War—4 Years Ago

(By The Canadian Press)

JUNE 1, 1940—Gen. Gort, commander of British forces in Europe, returned to Britain from Flanders as evacuation from Dunkerque continued. Germans and French battled fiercely on the Somme. Italy called up 10,000 non-commissioned officers.

## Ward Questioned By Mounted Police

John Ward, 29, of 621 Water street, was remanded for a week when he appeared before Magistrate E. A. Gee in police court this morning on a charge of having failed to notify the divisional registrar of a change of address, despite the fact that he come within the class eligible for military service.

In asking for the remand, Crown Attorney V. J. McElderry, K.C., said that there was a suspicion that the accused had been evading a military call-up and the authorities wanted to investigate the matter.

Later in the morning Ward was questioned by R.C.M.P. officers.

## Game Association Places Fish Fry

The Peterborough Fish and Game Association recently placed a large amount of pickerel in the Kawartha Lakes and watering places around the city. The amount left at the various locations is as follows:

Pickerel: Katchewanooka, 400,000; Clear Lake, 400,000; Stoney Lake, 400,000; Buckhorn, 400,000; Lovesick, 400,000; Pigeon at Gannons Narrows, 400,000; Chemong, 400,000; Deer Bay, 200,000; Otonabee, $1,000,000 (on the Otonabee they were placed below Nassau, the Water Works, and Auburn Dam); Little Lake, 200,000.

## Building Figures Increase For Month

Upward building trends in the city are recognizable in the latest figures from the City Engineer's Office for the month of May and for the year to date. Permits for the past month totalled 63, valued at $56,155; and total value of construction activity since the beginning of the year has mounted to $114,998.

Comparable figures for the same periods in 1943 show 40 permits with a value of $35,982 in May and for that year from Jan. 1 to May 31 a total value of $60,649.

The breakdown of May figures is as follows: May, 1944—7 garages, $3,369; 7 dwellings, $33,325; 49 miscellaneous, $18,981. May, 1943, three garages, $373; 7 dwellings, $28,300, and 30 miscellaneous, $7,319.

## Killed in Storm

TORONTO, June 1—(CP)—John Gardhouse, 62, farmer of Concession 7 at nearby Halton, was instantly killed last night when struck by a bolt of lightning while driving his cows home from pasture. His body was found in a ditch following a search.

## Pool-Room Proprietor Faces Charge In Court

"This boy was in uniform and it is hard telling ages when men are in uniform," said Louis Yeotes in police court this morning in facing a charge that he had allowed a boy under 18 years of age to frequent his pool room.

"I understood that soldiers in uniform, no matter what their age, can go into beverage rooms and are served beer without any questions asked. Billiards is a game of skill and we do not even ask them to play. They can sit around without playing if they like," Yeotes told the court.

"I am informed," said Crown Attorney V. J. McElderry, K.C., "that Mr. Yeotes has been warned on a number of occasions by the police about boys frequenting his pool-room and there has been no improvement in conditions in spite of the warnings."

The Crown Attorney's suggestion of a week's adjournment to see how the situation would look then was acted on by Magistrate Gee.

## Milk For Britain Passes $15,000

J. A. Macdonald, treasurer of the Milk for Britain Fund announces receiving $100 from the Students' Council of the Peterborough Collegiate and Vocational School, and $2.00 from Mrs. William Shannon, a regular monthly contributor to the fund.

With these two donations the fund goes over the $15,000 mark which means that 150,000 quarts of milk will have been provided by this city and district for the children of Great Britain.

The Kinsmen organization is shipping every quart of milk available in Canada, and the contributions made by the public aid the clubs raise the necessary funds to purchase this milk.

| | |
|---|---|
| Previously acknowledged, | $14,986.03 |
| Students' Council of P.C. V.S. | 100.00 |
| Mrs. William Shannon | 2.00 |
| Total to date | $15,088.03 |

## Obituary

**MRS. KEITH S. WIGHTMAN.**

The death occurred at her home, 210 Geraldine Avenue, Wednesday, of Mrs. Mary Elizabeth Wightman, the wife of Public School Inspector Keith S. Wightman. She had been in ill-health for some time.

Born near Owen Sound, the daughter of the late Mr. and Mrs. John James Stinson, she lived at Woodford as a girl before coming to Peterborough 27 years ago. She was a member of St. John's Anglican Church. Surviving, besides husband, are a son, Major K. J. R. Wightman, who is with the 12th Canadian General Hospital overseas, and a sister, Mrs. Leslie Morrison of Falconbridge.

The remains are resting at the late residence, and the funeral will take place on Friday at 2:30 p.m. from St. John's Church, with Canon W. P. Robertson officiating. Interment in Little Lake Cemetery.

## Justice, No Less

TNULSA, Okla., June 1 — (AP) — Mrs. Ann Crippen, stenographer in the City legal department, has been busy for two weeks drafting a new city dog ordinance. Yesterday a neighbour's dog bit her.

CHINA WAR ENVOY — Gen. Shang Chen, chief of a Chinese military mission to the United States, is pictured above at a press conference in Washington. The Chinese mission will strive for more concerted action among the Allies in the Far East theatre of war.

## Box At Empress Again Repeats For War Victims

When the Peterborough and District British War Victims Fund was first organised, two important main principles were laid down, which after a long lapse of time could very well stand reiteration, for they have in the past played an important part in the success that has so far attended this particular effort of the residents of the city and district to help along the war effort.

It cannot be over emphasised that the fund belongs to the people of this city and district, and as such represents their expression of sympathy with those people in the British Isles whom the misfortunes of war have afflicted, and it was a faith in the goodness of the people hereabouts that prompted those responsible for its inception, to undertake the task of organization, later events proving how justified they were in doing so.

Both of the main principles of operating the fund on a daily basis, and that of sending every cent contributed without any deduction for necessary expenses to the Lord Mayor of London, have been rigidly adhered to ever since the fund began to operate, and when one considers that this has been going on day in and day out for almost three and a half years, it should surely prove that those behind the movement have given a great deal of time and work without stint so as to be worthy of the support that would be given to it.

**Steady Workers Greatly Assist**

One of the big reasons why it has been able to continue on this daily basis, may really be laid in part to the fact that it has had a number of very steady supporters, whose unflagging interest has been very much evidenced in a continuous stream of gifts that are really a credit to themselves, and react to give a favourable impression of strength of character to the whole community.

Among these, what has been noted on many occasions as the penny box at the Empress Hotel is an outstanding example, for the proprietor there never misses a day but what he drops his daily quota into the box, this in itself alone being responsible for over $90.00 on an annual basis, with much more being added on occasion to further the work of the fund.

It was on May 12 that this box was last reported with a gift of $12.75, and now again to-day it reappears with another one amounting to $8.05, and this is no isolated instance, for this same thing has been going on for well over three years now on the same steady basis, which causes the writer to be extremely thankful that such genuine helpfulness is back behind the movement for good in which he endeavors to give leadership in the name of the people of this city and district.

Then to double emphasize the steady help that some have given to the fund, Mrs. William Shannon brought in her monthly contribution of $3.00, which this time is given "In memory of WO.1 Victor L. Boyd, who was killed over Malta in May of 1943, for whom it is a worthy act on her part, for no finer remembrance could be made to cherish the memory of such a gallant one who laid down his own life that others might have all of those things with freedom, that make life worth living.

| | |
|---|---|
| Previously acknowledged | $76,380.07 |
| Mrs. William Shannon "In memory of WO.1 Victor L. Boyd" | 3.00 |
| Penny Box, Empress Hotel | 8.05 |
| Total to date | $76,391.12 |

## Passes Available To Tour Corvette

Arrangements have been completed to afford Peterborough people preference in visiting the corvette H.M.C.S. "Peterborough" at Cobourg on Sunday, by the printing of special visitors' passes which are now available at several stores in the city free of charge.

It was thought that a great many people attending the dedication ceremony would want to get on to the boat, and because of this perhaps, many Peterborough people would be frozen out. To avoid such an eventuality, these special passes were printed, and every person holding a pass will be given preference over other visitors trying to go aboard.

Alderman Adam Sands, representing the City Council on the Corvette Committee reported today the tickets are at McLeod's Drug Store, Elliott's Drug Store, Borland's Drug Store in Ashburnham, Miller's Drug Store, Dinty's Inn, Dick Raine's, Jack Coit's and Harrison's store. They are absolutely free for the asking.

## Gets Promotion

OTTAWA, June 1—(CP)—Brig. Gen. John B. White of Montreal, Commander of the Canadian Forestry Corps, has been promoted to the rank of Major-General and will retire shortly from the Canadian Active Force after a long career, the Defence Dpartment announced last night.

WOUNDED IN ITALY—Pte. Orville H. Robbins, son of Mr. and Mrs. Harvey Robbins, 655 Park Street, was wounded in Italy on May 23. The young soldier has been with the H. and P.E. Regiment since the middle of February. Prior to enlisting he worked as a guide at Lake Baptiste, and his wife and two children live in Bancroft.

## P.C.V.S. Pupils Give $1,300 For War Work

Cheques totalling $1,300, money raised by students of the Peterborough Collegiate for their War Objective Fund, were given out to the Navy League and various charitable organizations at a presentation at this morning's assembly in the auditorium. Mayor Hamilton was present for the ceremony.

The Navy League was the recipient of a cheque for $800, presented to Percy Moore; and $100 was given to each of the following war charities—the Red Cross, represented by Mrs. Reg. Turner; Chinese War Relief, Hum Hoy; Greek War Relief, Georgina Demos, who is a Collegiate student; Mrs. Winston Churchill Fund, Mrs. H. C. Southeren and Mrs. T. J. Carley; and the Milk for Britain Fund, Kinsmen president Art Lewis.

This is the second time such presentation have been made this year, $300 having been given out on a previous occasion to the British War Victims' Fund and a piano contributed to the equipment which will be supplied the corvette "Peterborough." Altogether some $1,800 was raised by the students this year.

A similar achievement was accomplished in the two previous school years, when a like sum of money was raised and donated to different charitable, wartime institutions. In the first year of the War Objective Fund a mobile kitchen, whose purchase price is $1,200, was given to the city of Peterborough, England; and the next year another such kitchen was presented to the Seamen's Institute in Liverpool. In addition, $100 cheques were given in each year to six local charities.

## Camera Club Planning Fall Exhibit Of Work

The Peterborough Camera Club held a business and social evening at their regular meeting in the Y.M.C.A. The first part of the evening was spent putting the finishing touches on hte Fall Exhibit, which is being sponsored by the club. The exhibit is to be held in September, and all amateur photographers are invited to submit mounted prints. Entry forms and rules will be published at a later date.

The second half of the evening was spent in the Little Theatre, where Gil Downer, a member of the club, showed some color movies he had taken around the Peterborough district and as far north as North Bay. Most of the scenes were taken in the fall of the year, giving a great contrast of color.

The next meeting of the Camera Club, will be June 13, at 8 o'clock, Y.M.C.A.

## Purchase Plane

GALT, June 1 — (CP) — Dedication of a Cornell training plane of which was made possible through the efforts of Simcoe school children in the sale of War Savings Stamps and Certificates, will take place June 7.

**W. R. TURNER**

Phone 4971 — 199 Simcoe St.

*Heating—Plumbing*
*Sheet Metal Work*

CONTRACTING, JOBBING, REPAIRING

"CRANE" PLUMBING FIXTURES

"IRON FIREMAN" STOKERS
"HECLA" FURNACES

**PRE-SCHOOL EXAMINATION**

THE SCHOOL MEDICAL OFFICER will be at the Schools on the following dates for the purpose of Examining Children who are to begin School in September. Parents of such Children are urged to take them to the nearest School on one of the dates mentioned.

Prince of Wales School—Thursday, June 1st, 8th, 15th, 22nd—9-12 a.m. 1:30-4 p.m.

King Edward School—Friday, June 2nd, 9th, 16th, 23rd—9-12 a.m., 1:30-4 p.m.

Central School—Monday, June 5th, 12th, 19th, 26th—9-12 a.m., 1:30-4 p.m.

Queen Mary School—Tuesday, June 6th, 13th, 20th—9-12 a.m., 1:30-4 p.m.

Queen Alexandra School—Wednesday, June 7th, 14th, 21st, 28th—9-12 a.m.

King George School—Wednesday, June 7th, 14th, 21st, 28th—1:30-4 p.m.

Parkhill School—Tuesday, June 27th—9-12 a.m., 1:30-4 p.m.

# Canadian Fliers Smash Trains Surprise Nazis

LONDON, June 1—(CP Cable)—Canadian units of the British 2nd Tactical Air Force, sharing in the pre-invasion pounding of key military targets, battered bridges, wireless stations nad other objectives in France, Belgium and the Netherlands yesterday.

The force's rocket-carrying and bomb-carrying Typhoons demolished military buildings southeast of Boulogne, a barracks near Dieppe and a large wireless station near Ault.

Spitfires under Wing Cmdr. George Keefer, Charlottetown, hammered six military trains and a barge in Holland and Belgium and other Canadian airmen, flying with medium bomber squadrons, helped to attack a bridge over the Seine just north of Paris.

The wireless station near Ault was struck by Canadian-manned bomb-carrying Typhoons. They pounded the dust-clouded debris until the station just tumbled. They were led by an R.A.F. wing commander.

"The attack surprised the Jerries," said FO. Ross Reid, Toronto. "We flew over as if we were bound inland and suddenly circled and dived at the target."

Other Canadians on this raid included FO. Ross McCurdy, Haileybury, Ont.

Two military trains near Ghent were shared by Flt. Lt. W. S. Johnson, Belleville, Ont., and FO. R. R. Bouskill, Toronto. Johnson then went on to strafe a canal barge.

Canadians flying among the medium bomber crews included Sgt. N. H. Spagnolett, Merritton, Ont.

# Navy Announces Bravery Awards

LONDON, June 1—(CP Cable)—Five members of the Royal Canadian Naval Volunteer Reserve have been awarded the Distinguished Service Cross, one received a Bar to his D.S.C., and nine, including one of the D.S.C. winners, have been Mentioned in Dispatches, the Admiralty announced today.

Winners of the D.S.C.: Lt. Cmdr. Digby R. B. Cosh, Ottawa; Lieuts. R. B. Wadsworth and C. R. Parker, Toronto; Lieuts. C. Burke and J. D. Maitland, Vancouver.

Bar to D.S.C.: Lt.-Cmdr. G. W. Stead, Vancouver.

The following were Mentioned in Dispatches: Lieuts. F. J. Boyer, Toronto, J. P. Roberts, London, Ont.; T. E. Lander, Vancouver; H. Pickard, Winnipeg; H. P. Wilson, Orillia, Ont.; J. W. Gladgwell, Montreal; Lt.-Cmdrs. C. A. Law, Quebec and J. V. Brock, Ottawa.

**CONCERTS FOR AFRICANS**

NAIROBI — (CP) — When the next contingents of African troops from the Royal West African Frontier Force go overseas, they will take with them their own concert party. The first contingent is now fighting in Burma.

UNDERGROUND ORDERLY ROOM IN CASSINO—Junior British officers keep in touch with the battle in the battalion headquarters orderly room in the ruins of Cassino. Note this orderly room is underground to avoid enemy observation, high over Cassino.

# Strong Appeal Made To Ontario For Farm Helpers

TORONTO, May 31 — (CP) — Alex. Maclaren, director of the Ontario Farm Service Force, today appealed to all cities and towns in the province to organize farm commando committees to assist in harvesting farm crops.

In accompanying announcements, Mr. Maclaren said also there is an immediate need for both High School boys and girls for work both in farm service camps and on selected individual farms.

Crop prospects in Ontario this year are excellent, said Mr. Maclaren in his appeal for organization of the Farm Commando committees which arrange for volunteer workers to take part in haying and harvesting. Immediate action is necessary to have the organization ready when haying starts, he added, explaining that agricultural representatives or the department will assist in setting up committees.

Only 1,550 girls have registered for farm service work compared with 3,067 by May 31 in 1943, said another announcement. Unless there is an increase in registrations it may not be possible to open four additional camps for girls—at Simcoe, Huttonville, Waterford and Clovelly—which are scheduled to begin operations about June 15. High School principals are asked to urge their pupils to assist in this work.

Camps for boys at Burlington, Leamington and Harrow are in full swing, Mr. Maclaren reported. There are about 240 boys in the three camps and an additional 450 to 500 High School students have been placed on individual farms. Boys are still needed for camps at Holland Marsh, Blenheim, Harrow and Flamborough.

# Rev. Dr. Harold Young Is Host To Conference

TORONTO, June 1—(Special to Peterborough Examiner.) — The twentieth annual sessions of the Toronto Conference of the United Church of Canada opened here last night in St. Paul's Avenue Road United church and will continue until Friday evening. Because of the acceleration of theological courses which graduated the 1944 class last fall there will be no Ordination service until the 1945 class graduates at the end of the present summer session at Emmanuel College. Dr. W. Harold Young, minister of the Conference Church, is host to the delegates and Rev. Dr. W. J. Johnston of Eglington United Church, as ex-president, conducted the opening services and Communion because of the death of the President. Dr Richard Davidson, last week. Dr. Young is a former minister of George Street United church.

**EVERYDAY LOANS**

How much money would it take to put your personal finances in order? Whatever the sum—from $20 to $1,000—Campbell Finance Corporation will gladly lend it to you.

For your convenience, there is a wide choice of repayment plans. All arrangements are completed in the closest confidence. Campbell's specialize in "everyday loans" the way you want them. Tailor-made to fit your needs on the security that suits you best.

**to EVERYDAY PEOPLE**

It makes no difference what you do—whether you are a baker, a steel-worker or stenographer, you can get cash at Campbells. It is your own good character that counts most. Campbell men are specialists in solving the problems of "everyday people." We serve you in a friendly co-operative way.

**for EVERYDAY NEEDS**

Have you an accumulation of bills that you would like to clear up? Do you owe money to the doctor or dentist? Do you need cash to move or pay taxes? A Campbell loan can help you in an emergency!

Do not hesitate to phone or call at Campbell Finance. We are always glad to help you with your "everyday needs," to lend you cash for any worthwhile purpose. Quick, friendly, confidential service. 46-13

Here are but a few of Campbell's 233 Loan Plans

REASONABLE RATES

| Cash You Get | MONTHLY PAYMENTS 4 | 6 | 10 | 12 | 15 | 18 |
|---|---|---|---|---|---|---|
| $20 | $ 5.25 | | | | | |
| 50 | 13.13 | $ 8.93 | $ 5.57 | $ 4.73 | | |
| 150 | 39.39 | 26.78 | 16.70 | 14.18 | $11.67 | |
| 275 | 72.22 | 49.09 | 30.61 | 26.00 | 21.40 | |
| 400 | 104.79 | 71.17 | 44.33 | 37.63 | 30.94 | |
| 500 | 130.60 | 88.64 | 55.10 | 46.73 | 38.36 | |
| 1000 | | | | 91.35 | 74.50 | $63.30 |

OVER 100,000 SATISFIED CUSTOMERS.

CAMPBELL FINANCE CORPORATION LIMITED

F. M. VIVASH, Branch Manager
169 Charlotte Street
Over A. & P. Store — Phone 3580

## Summer 'Charmers'

**FOR SUMMER LOVELINESS**—A large-brimmed hat of Coconut Straw, trimmed with ribbon.

**YOU'LL LOOK** and feel **SUMMER-RIGHT** in a hat selected from our group of Zeller-Thrift-Priced "coccanuts". Two styles shown; and many others, available in natural or coccoanut brown. Only

**1.98**

SUMMER MILLINERY—Created to please. Ribbon and veil trim ........ 2.29

The Store for Play-&-Work Clothes

# ZELLER'S
RETAILERS TO THRIFTY CANADIANS

STORE HOURS:
Monday to Friday ....9 to 5.30
Wednesday ..........9 to 12.30
Saturday ............9 to 6.00

★ ★ ★

BATHING SUITS
Choose Your's Now From Our Large Selection
Prices 2.49 to 5.95

## SUMMER "STARS"

All summer long, the spotlight of popularity will be on these smart - and - useful Summer Togs for play-and-work hours. See them at Zeller's, where prices are very moderate.

### "Cabanna"

Choose a flowerful cotton "Cabanna" Skirt for work or play! It'll make your waistline look no bigger than a minute; and you'll love the comfort and tubbability of this gay little number. Sizes 12 to 18. Only ........ 1.88

### The "New Yorker"

Smart-&-Casual Broadcloth Sports Shirt, in sizes 12 to 20. White, with red or blue .. 1.98

●Zeller Thrift Values

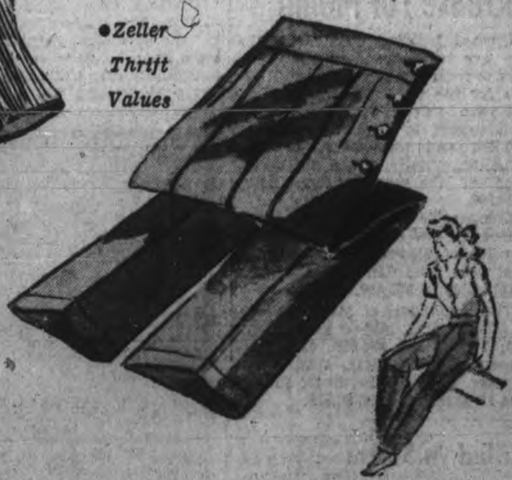

### Skirts

Of alpine cloth in beige, turquoise, rose, blue and green. Sizes 14 to 20. Style as shown and many others ........ 2.98

**TWINMIST SLIPS**—Well-made bias cut with double stitched seams. Lace trim and tailored styles. Sizes 32 to 40 ........ 1.19

**RAYON PANTIES**—A large assortment of brief and knee cuff styles. Substandards. Small, medium and large sizes ........ 39c

**GOTHIC BRASSIERES**—A style to fit your shape as well as your size. Breathing waist. Sizes 32 to 36 ........ 1.25

### Spun Rayon Slacks

With permanent crease. Style as shown in sizes 12 to 20. Navy, brown, green, gold, red, grey ........ 2.98

### Seersucker Dresses

SIZES 14 TO 20: "Two-Piecers". Striped and checked patterns. At . 3.98

SIZES 38 TO 44: One-piece "Button-down-front" styles. Striped red or blue on white ground ........ 3.98

ZELLER'S LIMITED

"Cool-as-a-Breeze"

## Summer Shoes

1.98

**LINENES! GABARDINES!** Styles as shown and others, in attractive summer colourings. Cool, comfy and smart! Sizes: 4 to 8.

2.95

**"AIRFIEX" SHOES! "WONDER WEDGEES"**—California processed. Pigtex, Nu-kid, Linen—in a grand variety of colours and colour combinations. Sizes 4 to 8. Grand Value!

SUMMER SHOES with a flash of colour. Airflex soles. Sizes 4 to 8 ...... 2.69

# BOYS' WEAR

FOR A SUMMER FULL OF ACTION

There's rugged quality in these Clothes for Boys; and they've got to be rugged to last through a summer of out-of-doors activity. Purchase for your young son's needs NOW!

### 'IN-OUT' SHIRTS

●Sizes 6 to 14. ●Zeller-Priced

Tucked in at the waist, or worn over his Shorts, one of these checked Shirts (of cotton fabric) will keep a young fellow cool and comfortable through summer days. Style as shown, in a variety of colours. Easy to launder. Inexpensive at 95¢

### Polo Shirts

39¢

Of knitted cotton. Raglan style; with pocket. Small, medium and large in white only. Zeller-Thrift-Priced.

### FLANNEL SHORTS

Grey. In sizes 24 to 32. Cold-water-shrunk flannel (wood and cotton mixture) that will give plenty of service. So good looking, Mothers will select Shorts like these for a boy's "best." Only ........ 1.69

### FLANNEL "LONGS"—SIZES 26 to 34

Well-made "Longs" of good quality wool-and-cotton Flannel. Navy. Made with three pockets and cuffed bottoms. Splendid value at— 2.25

### WASHABLE "LONGS"

Summerweight "Longs" of sanforized washable fabrics, in popular colours. Made with six belt-loops, three pockets; cuffs. Grand value at— 2.25

### SPORT SHORTS — SIZES 24 to 32

A line-up of summer Sport Shorts (blue Covert Cloth) for out-of-doors action. With elastic at back. Three pockets. Only— 59¢

# Of Interest to Women

BASIC INTEREST—The busier the woman, the more she has come to rely on the good basic dress to keep her looking smart no matter what event or occasion the day may bring. Lucille Manners, favorite radio soprano, is a great believer in the go-everywhere basic dress but she likes the type of model that can stand on its own merits when it isn't all done up with accessories. This one is of navy blue crepe and features a triangle effect in peplum. Navy faille for the collar, for the side fastening and for the peplum.

## THE STARS SAY . . . .

By GENEVIEVE KEMBLE

**For Friday, June 2**

A MODERATE degree of success in finance, credit, business and professional advancement is foreseen from the predominant astral configurations. There may be enscouragement for expansive and ambitious moves toward attaining cherished goals, in both business and private affairs. Sound judgment toward working out such objectives may circumvent certain threatening or tricky or peculiar circumstances. Keep alert and poised in singular situations, business, socially or romantically. Refrain from overdoing in any direction.

**If It Is Your Birthday**

Those whose birthday it is may enjoy a year of accomplishment and gratification in all its relations, if they concentrate their unique talents and high ambitions upon sound and worthy objectives. There may be influential support for original and practical plans, although there may be treacherous or envious situations to deal with, by vigilance, keen insight and definite constructive ability, to put over large propositions. Personal prestige and popularity may win good will and practical assistance for promotional enterprises. Curb inclinations toward extravagance, of funds and energies as well.

A child born on this day may have original talents and exalted ambitions, thereby enhancing its prestige and popularity.


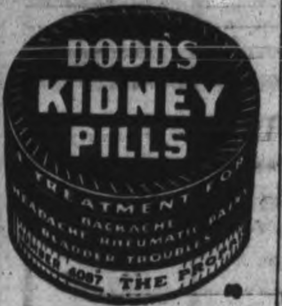


Old Glory
PLUG SMOKING TOBACCO

Sure! it goes further and lasts longer

The lovely, long-life finish you get on walls, woodwork and furniture with SOFTONE (an oil paint) stays lovely. Even grease that splashes from your stove washes off easily. SOFTONE will give your interiors extraordinary charm. It gives you control of glare and reflection too, with three finishes in a wide variety of pastel shades. Beautify your home with SOFTONE.

★3 WASHABLE . . . . ECONOMICAL FINISHES
FLAT • SEMI-GLOSS • GLOSS
In many beautiful shades

Harold Coleman
336 George St. Telephone 9922
INTERNATIONAL VARNISH COMPANY, LIMITED


## DOROTHY DIX . . . . .

**TO LIVE HAPPILY DON'T ARGUE**
**As Long As Peace Dove Hovers Over Home Domestic Machinery Will Run Smoothly.**

TO ALL bridal couples I would say: If you want to be happy though married, don't argue. Arguments have estranged more loving hearts, broken up more homes, orphaned more children, and done more to swell the divorce court records than all the glamour girls and boys in the world, aided and abetted by the seven deadly sins.

As long as a couple yes-yes each other the dove of peace hovers over their home, whether it be a castle or a hovel. Agreement is the oil that makes the domestic machinery work smoothly and prevents those nasty jars that wake so many husbands and wives up from love's young dream and makes them wonder why they were dumb enough to pick out mates who were so stupid that they didn't see eye to eye with them.

Why the argument, and why the arguer must forever remain among the mysteries of human behavior, since it is a matter of common knowledge that no argument ever changes anyone's personal point of view, and that there is no other individual who is such a bore and from whom we flee in such terror and haste as we do a chronic arguer. As a steady companion with whom we had to live any of us would prefer the vilest criminal to a worthy man or woman with the perpetual debating complex.

The people whose society we enjoy and whom we grapple to us with hooks of steel are those congenial souls who either have the same tastes and likes and dislikes and opinions that we have, or else who have enough magnanimity to let us enjoy our own views in peace. If this is true of friendship in general, it is doubly true of the domestic relationship, and it is strange that husbands and wives do not realize that the success of their marriage depends upon their keeping silent on the subjects on which they differ.

You can trace almost all of the tragedies of marriage to the arguing habit. It is what makes home life so dull that it is a little foretaste of purgatory, for when husbands and wives find out that they are married to arguers to whom they cannot even mention the state of the weather without starting something, they take refuge in silence, feeling that it is better to yawn than to fight.

Most divorces begin in arguments over nothing at all. Then they pass into quarrels. Then into criminations and recriminations and reflections upon each other's mentality, and before you can say scat they have dragged in each other's families and are rattling the skeletons in the closet, and everything is over except dividing the children and the silver. There is no such thing as an amiable argument. In an argument every word is a fighting word.

So I urge every young couple who are getting married to make a solemn oath, and keep it, not to argue. Let each other's politics and religion and tastes be taboo, unless you agree. If John asserts that the moon is made of green cheese, don't trot out scientific data to the contrary. Just murmur: "Isn't it wonderful to think of it?" If Mary is addicted to crazy hats, just tell her how pretty she looks. And it will save you tears and the price of a new one. But arguments never get you anything except into trouble.

Released by the Bell Syndicate, Inc.

## THE TEA HOUR GOSSIP . . . .

Below you will, I hope, find some different ways of serving meat that will appeal to you and your family. The first one I am going to give you is a stew and this stew, with a light dessert, will make a meal for a family, and one they will enjoy too.

**Shamrock Stew.**

1½ pounds stewing beef, flour seasoned with salt and pepper and dry mustard, 3 tablespoons finely flavored dripping, boiling water, 1 teaspoon salt, 1 cup each sliced carrots, sliced onions, diced turnip and 1 inch pieces celery, biscuit dough. Wipe stewing beef and cut into cubes, dredge with seasoned flour. Make the dripping hot, add the meat and brown on all sides. Cover with boiling water and simmer gently, covered, until meat is almost tender, about 1½ hours. Add salt, carrots, onions, turnip, and celery, cover and cook until meat and vegetables are tender. In the meantime roll baking powder biscuit dough to about 1-3 inch thickness and cut in tiny shamrock shapes, arrange on greased cookie sheet and bake in a hot oven. Thicken stew with a little flour, blended in cold water. Stir and cook until thickened, then pour out on a heated platter. Decorate with freshly baked shamrock biscuits, and for a green touch, a few pieces of fresh parsley. Makes a wonderful dinner.

**Chicken Pot Pie.**

One large chicken, cold water, salt and pepper, 2 tablespoons flour, 2 tablespoons butter, biscuit dough. Cut and joint the chicken, cover with cold water and boil gently until tender. Season with salt and pepper, and thicken the gravy with flour, mixed smooth with butter. Have ready nice light biscuit dough, roll about ½ inch thick, cut with a small cutter and drop into the boiling gravy. Put the cover on the pot closely, so that none of the steam escapes and do not allow to cease boiling until the biscuits are done and ready to serve, about half an hour. To make the biscuit dough: 2 cups flour, 4 teaspoons baking powder, ¼ teaspoon salt, 2 tablespoons butter, ⅝ cup milk. Sift flour, baking powder and salt. Cut in shortening, add liquid to make a soft dough. Toss on a floured board and pat out. With this pot-pie serve carrots, peas and baked apples.

MOB CAP MILLINERY—White pique for hats and matching gloves is a fashion feature that is cited by several eminent designers. Lilly Dache crashes through with some very attractive numbers again, including this appealing wrap-around affair that stems from the 18th century mob cap. It is edged with rickrack that frames the face and is shirred into fullness in back. A core at the back serves as a drawstring and ties around the head for neatness.

—*By Alice Alden.*

## This Week's Best Wartime Recipe

Contributed By Mary Moore Readers

DEAR MARY MOORE: We used to be told that spinach was indispensable especially to our children. Consequently I have learned several methods of preparing it and our whole family like it—I think, as a consequence. I am sending you my two best methods of preparing it and think it deserves a place under the best wartime recipe column for the ways I am giving could be served alone as a luncheon dish if soup preceded it.

**Spinach, India Style**

(Contributed by Mrs. Ford Howard)

Two pounds spinach, 1 tablespoon bacon fat, 2 tablespoons flour, ½ teaspoon curry powder, 1 cup milk, salt and pepper, 3 hard-cooked eggs. Wash spinach very well, cook and drain (I cook it in the water that clings to the leaves, turning it over twice in the first two minutes); make a cream sauce of the butter, flour, and milk stiring. Add seasonings. Arrange the spinach in a serving dish and slice the eggs over the top. Pour hot sauce over all and serve at once.

**Spinach and Eggs Au Gratin**

(Contributed by Mrs. Ford Howard)

Two pounds spinach, 4 hardcooked eggs sliced, 1 cup diced celery, 1½ cups cheese sauce, 1½ cups buttered crumbs. Wash and cook spinach. Arrange half of spinach in buttered casserole then a layer of hard cooked eggs and a layer of celery. Cover with half of sauce and repeat until ingredients are used. Cover with buttered crumbs. Sprinkle with paprika. Bake at 400 deg. F. for about 20 minutes.

These are good for us and taste good. Nuff sed.

FAVORITE FASHION FORMULA—The short-sleeved, nicely detailed print frock worn with light or dark accessories is a favorite Spring and Summer choice for the busy careerist who wants to look smart but not over-dressed through the day. Evelyn, the attractice and efficient concertmistress of Spitalny's All-Girl Orch., is especially addicted to this type of outfit. With a neat navy and white flowered print with deep neckline and deftly molded bodice, she wears hat and gloves of white pique, navy shoes and bag.

—*By Alice Alden.*


GRAFTON & CO. LTD.
Established In 1888

# GRAFTON'S
Have a Complete Line Of
# Sport Clothes
for MEN and BOYS

Grafton's, with their large selections, can cater to men, boys and little boys and fit them all, right from stock. Right now selections of 'Warm Weather' clothing are complete. Why not buy your holiday clothing now and be prepared. As always, you get quality and value at Grafton's.

**MEN'S SUMMER PANTS .............3.98 to 6.95**
Cool, light weight tropicals and cotton worsted pants. Shadesof grey, blue, green and brown, plain and striped patterns. Sizes 30 to 44.

**MEN'S IN-AND-OUTER SUITS ....7.95 to 10.95**
Short sleeve sport shirt with pants to match in lightweight spun rayon and cotton materials. Shades of brown, blue and tan. Sizes 29 to 40.

**MEN'S SHORTS .................... 1.79 to 2.75**
Ideal for the cottage or boating. Sanforized shrunk with belt loops and two hip pockets. Sizes 30 to 44.

**SPORT COATS ...................16.50 to 25.00**
Tailored 3-button single breasted half lined coats with two lower patchpockets in shades of grey, green, brown and blue. Materials of herringbone and tweeds. Sizes 30 to 44.

**MEN'S UTILITY SHIRTS ...........1.65 to 4.00**
Cool and comfortable for the warm day, long or short sleeves. Colors of sand brown, green, white and navy. Sizes small, medium and large.

**MEN'S STRAW HATS ..............1.00 to 2.50**
Season's newest blacks and colors. Sizes 6¾ to 7⅝.

**MEN'S TIES .........................50c to 1.50**
A large assortment of bright summer patterns.

**MEN'S BATHING TRUNKS .........1.50 to 2.50**
Wool, rayon and cotton. Many colors. Sizes 30 to 42.

## BOYS'-YOUTHS'-KIDDIES' SPORTSWEAR

**Boy's & Youths' Sport Pants**
Light weight, cool summer pants in shades of blue, green, brown and stripes. Sizes 10 to 16 ............... 3.59 to 5.50

**Boys' In and Outer Suits**
Made in two-piece styles with short pants of good quality cotton. Colors of blue and brown and stripes. Sizes 4 to 12 ............... 3.49

**Boys' Shorts**
Cool, lightweight, in light, medium and dark shades. Tailored with belts. Sizes 6 to 12 ............ 1.15 to 1.48

**Kiddies' Airforce Suits**
Unlined summer cotton suits, coat and long pants and cap to match. Sizes 3 to 6 years ............................... 1.00

**Boys' and Youths' In and Outer Suits**
Made of a good quality cotton, with long pants in blue, brown and green colors. Sizes 8 to 18 ............... 2.98 to 6.50

**Boys' and Youths' Sport Coats**
Colors of grey and brown in plain and checked materials. Patch pockets. 12 to 19 years .......... 10.95 to 13.50

GRAFTON & Co. Ltd.

# Personals and Social

Her friends will be sorry to learn that Miss Flossie Orriell, of Campbellcroft, is ill in St. Joseph's Hospital.

◆ ◆ ◆

Sgmn. S. H. Smith, and Sgmn. Gordon Davies, of Barriefield, were recent visitors at the home of the former's parents, Mr. and Mrs. Hugh Smith, Bonaccord street.

◆ ◆ ◆

Mrs. R. Mathews and daughter Sandra, 51 Ware street, have left to spend the summer with LAC Roy Mathews, R.C.A.F., who is stationed near Kingston.

◆ ◆ ◆

Mr. and Mrs. David H. Lowes, Omemee, have announced the engagement of their eldest daughter Derena Maye Lowes, to Thomas Lloyd Clark, son of William Johnson Clark and the late Mrs. Clark, Bethany. The wedding will take place the middle of June.

◆ ◆ ◆

Miss Lillian Esplen will give the history of the 60 years of the Ladies' Aid of St. Paul's Presbyterian Church, at the special diamond anniversary services, in the church Friday evening. Another feature of the evening will be a candle-lighting service, by past presidents of the group, in memory of members who have passed away. Relative of early presidents will represent them in the ceremony.

SANDWICHES
STEAKS, CHOPS
COLD MEATS
FRANKFURTERS
SALAD DRESSING
PICNIC SNACKS

They'll have a flavour rare,
They'll be beyond compare,
When served with French's Mustard,
They're all delightful fare.

Seaman 1st Class Norman Walker, U.S.N., is spending a leave with his father, Robert Walker, 53 Howden avenue, Crawford's Grove.

◆ ◆ ◆

Mrs. H. B. Stauffer, of Regina, Sask., is visiting her relatives, Mrs. H. Kerr and family, Aylmer street, and Miss M. Carey and other friends in Peterborough and South Monaghan.

◆ ◆ ◆

Mrs. H. J. Weir, 260 Wolfe street, was the lucky winner of the hamper of groceries at the draw made recently at the thrift sale, sponsored by the 57th Regiment Chapter, I.O.D.E.

◆ ◆ ◆

Rev. Clayton W. Kidd has returned to Peterborough after a three weeks' visit to Detroit, where he held meetings in Calvary Church of the Nazarene, which he started over 12 years ago.

◆ ◆ ◆

His many friends will be sorry to learn that George Windover, of Rockcroft and Buckhorn, is ill in Nicholls Hospital, after a recent operation. His condition, however, is reported as satisfactory, and he is feeling much better.

◆ ◆ ◆

PO. R. H. R. (Russ) Scriver, R.C.A.F., who recently graduated as a bombardier and received his commission as a Pilot Officer at Portage la Prairie, Man., has returned to his new posting after spending a leave with his parents, Mr. and Mrs. A. R. Scriver, 217 Mark street.

◆ ◆ ◆

Lay delegates from the various churches, who are attending the Anglican Synod in St. James' Cathedral, Toronto, ths week, are as follows: St. Luke's Alex Butcher and Gordon Maniece; All Saints', Ford Warren, H. Connolly, John Edgar and G. Dobbin; St. John's, Dr. G. S. Cameron and C. E. Coleman.

◆ ◆ ◆

AC2 Ralph Vanallen, R.C.A.F., who recently completed his course in Hamilton, left Tuesday to report to his new station in Calgary, where he will continue his training after spending a leave with his parents, Mr. and Mrs. H. L. Vanallen, Armour Road.

◆ ◆ ◆

Mr. and Mrs. William Ashbury, 475 Thompson avenue, have announced the engagement of their only daughter, Edna Kathleen Ashbury, to Lieut. Donald Dunston Love, eldest son of Lambert E. Love, of Elgin House, Muskoka. The wedding will take place in the middle of July, in Toronot.

◆ ◆ ◆

*St. David's Party*

Mrs. H. Bell, Bethune street, was hostess Wednesday evening for a card party for members of the St. David's Welsh Society. After an enjoyable evening of cards the hostess assisted by members of the group, served refreshments. Winners were Mrs. Townsley, Mrs. G. Reader and Mrs. C. L. Armstrong. Mrs. Woodgate was winner of the door prize.

The final meeting for the season of the society will be held Wednesday evening at the home of the president, Mrs. R. Jones 321 Simcoe street, when a bale of clothing for bomb victims will be packed.

◆ ◆ ◆

*Hold Charivari*

About 30 friends and neighbors of Mr. and Mrs. Lloyd Crane, of Otonabee, recently gathered at their home for a gay charivari. After sufficiently raising the echoes with cowbells, and dishpans, the group took the young couple for a ride in a trailer, returning to the house for an evening of dancing. Refreshments were served at the close. Mrs. Crane is the former Mae Webster.

## Bride Entertained By Many Friends

Mrs. Frank J. McNulty, nee Marnie Sheehy, was entertained several times by her friends, prior to her marriage. Mrs. F. P. McNulty entertained about 75 guests at the tea hour recently, when the guest of honor was presented with a silver and pyrex pie plate. The tea table was decorated with white roses, a miniature bride and groom, and white wedding bells, for the occasion. Mrs. J. Kelly Sheehy, mother of the bride, Mrs. W. S. Fitzpatrick, Mrs. Frank Hickey and Mrs. Vincent Sullivan poured tea.

Miss Grace Smyth, 258 King street, Oshawa, was hostess at a kitchen shower given by members of the payroll office of the General Motors where Mrs. McNulty was formerly employed. All gifts were in red and white enamel and were wrapped in pink and white paper and placed under a showering can. Mrs. J. Kelly Sheehy and Mrs. Roland Hunter poured tea when refreshments were served after a social evening.

Each guest to attend the tea given recently by Miss Doreen Sheehy was asked to bring her favorite recipe. These were then put in a recipe book and presented to the bride-elect, in addition to an oil painting. Miss Doreen Wells, Downie street, was hostess for a miscellaneous shower given by members of the upstairs office of the Outboard Marine, where Mrs. McNulty is now employed. In addition to the miscellaneous gifts presented to the guest of honor in a basket decorated in pink and white, the office staff presented her with a Duncan Fyfe coffee table.

The new bride received several dainty cups and saucers at the cup and saucer shower given in her honor by Miss Vivian Sullivan. The tea table was charming with a miniature bride and groom surrounded with heather and an open umbrella, made of pink paper, was suspended above the table.

## Shower Given For Leona Lang

LIFFORD LINE, June 1.—(ENS).—Mrs. Cephas Staples and Mrs. Lawrence Staples were joint hostesses for a shower this week for Miss Leona Lang elder daughter of Mr. and Mrs. Les Lang, Lifford Line, whose marriage took place at St. Mary's church, Lifford, to-day.

A large group, including those from Fleetwood, Bethany, Omemee and Lifford gathered at the farm home of the Staples during the late afternoon and enjoyed a pleasant social time. A seat was arranged on the beautiful lawns for the guest of honour. Streamers of pink and white were the predominating feature in the decorative scheme, towering above the bride's chair to the overhanging boughs of the green tree above. Little Nancy Lowery, daughter of Mr. and Mrs. Gibson Lowery attired in the costume of a June bride, drew a decorated wagon load of gaily wrapped gifts before the bridal chair. A large basket of gifts was also presented.

Mrs. Gibson Lowery read an address, voicing the appreciation of those present for the bride's past services in the church and community life and extending to her every good wish for future happiness.

A dainty lunch was served by the hostess. The gifts included linen, china glassware, graniteware and money.

## Six Nurses Get Diplomas From St. Joseph's Hospital

"'Omnia in caritate'—all in charity—may it always be exemplified in the lives of its graduates," said Miss Louise Robinson, valedictorian, as she and her five associates received the plaudits and congratulations due them, on their graduation from St. Joseph's Hospital School of Nursing. The graduation ceremonies were held Wednesday afternoon in the Collegiate Auditorium, with Mayor James Hamilton, Most Reverend J. R. MacDonald, D.D., Right Reverend F. J. O'Sullivan, V.G., Dr. A. G. Howson, and John R. Corkery taking part. The lighted platform was set with roses, fern and each graduate carried a bouquet of deep red roses.

As valedictorian for the graduating class, Miss Robinson spoke of the ceremony as the culmination of three years of effort, and as the beginning of a new phase in their lives. "We are starting all over again," she said, "but with a different outlook, because of the contacts we have been privileged to make, and the spiritual help ever at hand. We know the road ahead will be difficult, but we have also learned that nothing is accomplished without work."

In conclusion, Miss Robinson paid tribute to the spiritual directors for their help and understanding, to the Sisters of St. Joseph's for their unfailing efforts on their behalf, and to the doctors, for their patience and their aid.

**Medal For Nurses**

In his address to the gathering, Right Reverend F. J. O'Sullivan, V.G., announced that a "Benefaciendo" medal would be given to nurses in training who are proficient in their work, but who excel in bedside nursing, and, if their standard is maintained, it is to become their property on graduation. He said that it took strength of character to fulfil the tasks set before a nurse, and he felt that the nurse who could be cheerful and gracious and considerate of her patients at all times, was demonstrating the highest quality of nursing.

In his opening remarks, the speaker stressed the dignity and value of church service, and enumerated the four fields of endeavor which he would classify as Christian service—priesthood, religious orders, medicine, and nursing. He said that those who entered these professions had some further goal in mind than mere monetary gain, and that their lives of service were an example to all.

**Present Diplomas**

Most Reverend J. R. MacDonald, D.D., made the presentation of diplomas and medals to the graduates, Mildred Aasen, Julia McLaughlin, Lorreta A. Murray, Mary A. Mulhall, Louise E. Robinson, and Helen M. Walsh. John R. Corkery, chairman of the St. Joseph's Hospital Board, made the presentations of awards to the two nurses who had been outstanding in certain fields. For the highest marks in theory, Miss Robinson received the award of a post-graduate course in operating room technique, Miss Aasen, who received the highest marks in nursing arts, received a post-graduate course in obstetrical nursing.

Dr. A. G. Howson, as chairman, announced the introduction of these scholarships in his opening remarks. He also spoke of the shortage of nurses, and said that it was a challenge to every community. Speaking of the nursing profession, Dr. Howson said that it was difficult to master, and required a great deal of effort, study, and application, and paid tribute to the six graduates who were realizing the culmination of three years of work and service, and entering upon a new life dedicated to the alleviation of suffering.

Mrs. Leo Picard, a soloist of the afternoon, sang "The World Is Waiting for the Sunrise," accompanied by Miss Veronica Scollard, A.T.C.M. Edward Sollis sang "Sylvia" and Kevin Leahy played two violin solos, "Souvenir" and "Londonderry Air." Both were accompanied by Miss Marion Best, A.T.C.M. St. Peter's orchestra played several numbers.

## Hospital Colors Grace Table At Reception

St. Joseph's Hospital campus was the setting Wednesday afternoon for the reception given in honor of the six nurses who were graduated from St. Joseph's Hospital School of Nursing. About 250 guests gathered to honor the six graduates, and to wish them every success.

Tea was served from a long table set on the lawn. The centrepiece was a huge bowl filled with spirea and blue iris, representing the colors of the hospital. Blue candles in silver holders gave added effect to the graceful table. Pouring tea were Mrs. L. Boland, Miss L. Hurley, and Mrs. Frank McCarthy. The Diocesan Catholic Women's League was in charge of the reception, and the president of the League, Mrs. Frank Lynch, was general convener. Mrs. George Hynes supervised the tea table.

Those who assisted in serving were: Misses V. Scollard, M. McNulty, J. Lynch, B. Snider, A. Grant, and Mrs. J. P. Gagnon, Mrs. T. Butcher, Mrs. A. Armstrong, Mrs J. Moher, Mrs. C. Connelly, Mrs. E. Riley, Mrs. E. Johnston, Mrs. G. Kennedy, Mrs. D. Campanaro, Mrs. D. Emery, Mrs. E. Hurtubise, Jr., Mrs. T. Carter, Mrs. J. Fraser, Mrs. H. Kennedy, Mrs. J. Garvey, Mrs. C. Veenman.

Nurses who assisted at the graduation ceremonies were Mrs. Macdonald, Mrs. B. Maher, Mrs. T. McParland, Mrs. T. LePlante, Mrs. W. E. Finn and Mrs. H. Crowley.

Dr. Robert Young and Mrs. Young and Dr. A. G. Howson and Mrs. Howson were patrons and patronesses for the dance, held Wednesday evening at the Kawartha Club, when about 80 guests were present. Mrs. Howson won the birthday dance, and Mrs. F. Smith won the elimination dance. The door prize went to Mrs. T. Gould.

## Kinettes Hold Bridge Party

Approximately 40 tables of bridge were played Wednesday afternoon in the first travelling bridge sponsored by the Peterborough Kinettes. After an afternoon of bridge in the various homes, the players met in the recreation room of the Y.W.C.A. for a social hour and refreshments. A large tea table was set in the centre of the room and was covered with a beautifully embroidered cloth. Centering the table was a huge crystal bowl, filled with white lilacs, spirea and purple iris. Flanking this bouquet were silver candelabra, set with ivory candles, and silver services were set at either end.

Vases filled with spring flowers, lilacs, honeysuckle and iris were set around the room, giving an added air of springtime freshness. Pouring tea were Mrs. J. G. Wharry, Mrs. C. L. Upper, Mrs. H. R. H. Kenner, and Mrs. Claire Collins. Mrs. W. J. Gordon was in charge. Members of the Kinnettes assisted in serving the guests.

Winner of the bridge prize was Mrs. J. L. Gillespie and draw prizes went to Mrs. C. L. Upper, Mrs. O. Hayward, Mrs. J. W. Hardill and Mrs. M. B. Pringle. Mrs. M. Holt was convener of the prize committee. General convener was Mrs. J. A. Nornabell, assisted by a committee consisting of Mrs. J. King, Mrs. S. Osborne and Mrs. L. Bateman. Receiving the guests were Mrs. M. Holt, president, and Mrs. J. V. Elliott, vice-president. Proceeds from the afternoon will be donated to the Milk for Britain Fund, a project of the Kinettes.

## Cottesloe

Mr. and Mrs. Ted Morris of Peterborough were Sunday guests of Mr. and Mrs. George Barr.

Mr. James Blakley is ill in St Joseph's Hospital, Peterborough.

Mr. and Mrs. William Clysdale of Wilkie, Sask., are visiting friends here and attended church service on Sunday afternoon where they both attended before going west 30 years ago.

The W.M.S. held their spring thankoffering service Sunday afternoon with Rev. Pugsley giving the address on "That they all may be one." He extolled the work of the W.M.S. and also sang a solo, "Jesus Shall Reign" accompanied on the piano by William Clysdale.

Master Arnold Patterson is recovering from his recent illness.

Mr. David Brown of Warsaw is visiting his niece, Mrs. John Gallagher and Mr. Gallagher.

Pte. Dugal McDonald, whose home is in Saskatchewan and who is at the Officers' Training Centre at Brockville, spent his week-end leave with his uncle and aunt, Mr. and Mrs. E. N. McDonald.

## Warkworth News

Mr. and Mrs. Elmer Hoertz and Mrs. George Wilson, Rochester, N.Y., are guests of Mr. George Wilson, Sr. and Mr. and Mrs William Smooker

Mrs. Fred Huycke, Norham, is visiting her daughter, Mrs. J. Blair, Toronto.

Miss Mable Dudley, Toronto, is visiting her parents, Mr. and Mrs. C. O. Dudley.

Mr. and Mrs. Wesley Vanblaricom, who have been spending a few days with Mr. and Mrs. B. Buchanan and Mr. and Mrs. C. H. Curtis, returned to Picton Wednesday.

Mrs. Robert Edgar, Belleville, is spending a week with her mother, Mrs. Kory Zufelt.

Miss E. J. Holmes spent the weekend at her home in Perth.

Mr. and Mrs. Wilmer Willis, Lanark, were week-end visitors of Mr. and Mrs. O. B. Phillips.

Mr. and Mrs. W. G. Bowen returned Sunday after spending a few days in Toronto with Mr. and Mrs. Harry Wilson.

Mr. and Mrs. Harry Kelly and Wayne spent Sunday with Mr. and Mrs. Orval Kelly, Brighton.

F. P. Gallagher, Ajax, and E. P. Gallagher, Toronto, spent the weekend with their sisters, the Misses Gallagher.

## Tribute to Woman

LONDON, June 1.—(AP).— The U.S. Army Air Force paid tribute yesterday at the funeral of Mrs. Elizabeth Everitt, Essex widow, who was fatally burned attempting to pull an American airman from his bomber which caught fire after it had crashed. A senior officer and a detachment of Army Air Force men were among mourners and as the coffin was lowered into the grave a formation of American planes circled the cemetery dipping wings in salute.

## 80 Children Attend Kiddies' Party

Almost one hundred parents and grandparents of members of the Cradle Roll of St. Paul's Presbyterian Church gathered in the Sunday School room Wednesday afternoon, for the annual Cradle Roll party. There were 80 children present, in addition to the large number of parents. The room was decorated with lilacs and spring flowers. Mrs. W. L. Ferguson and Mrs. C. Hagerman poured tea at a table set with a lace cloth and centred with a silver basket filled with tulips, set on a reflector. Small vases of lily of the valley were also ranged along the table, and silver services were placed at either end.

The afternoon was spent in playing games and a social get-together. Mrs. R. Ross, who is serving in her twelfth term as Cradle Roll superintendent, presented a silver cup to the youngest guest present, Diane Elizabeth Barton, aged three months. For lunch, the children were served at the large tables. Rev. J. D. Smart asked the blessing for the gathering.

Mrs. Ross and Mrs. J. D. Smart received the guests, and Mrs. Wesley Brown and Mrs. G. Wilson Craw were in charge of registration. The committee in charge of decorations consisted of Mrs. E. Bathgate, Mrs. W. Bristow, and Mrs. Donald Dickson. Mrs. W. Burrell and Miss L. Eakins were in charge of the tea table. Serving were Misses Mildred Rowan, Joan Carley, Jean Blewett, M. McIver, Dorothy Ross and Mrs. Rosenburgh, Mrs. A. Jones, Mrs. W. Easton Mrs. A. Powers.

**Superfluous Hair**
**On Face and Moles**
Completely, Permanently and Painlessly Removed by Electrolysis. Eyebrows permanently arched. For appointments, Phone 6423 or write
**MRS. MARIE MURDUFF**
**409 Wolfe St.**

VALUES in Time
**MEATS**
COMMERCIAL QUALITY
Phone 3680 Free Delivery 326 George St.
**Specials for Friday and Saturday**

| | | |
|---|---|---|
| Blade Roasts (Blade bone out) 27c lb. | Short Rib Roast 31c lb. | Plate Ribs 17c lb. |

SPECIAL ! ! ! ROLLED VEAL ROAST - lb. 25c

| | | |
|---|---|---|
| FRESH Tender Chicken 35c lb. | Prime Rib Rolls 39c lb. | Boneless Pot Roast 26c lb. |

SPECIAL ! ! ! FRESH PORK SHOULDERS - - lb. 25c

| | | |
|---|---|---|
| Link Sausage 24c lb. | STEAKS SIRLOIN WING ROUND 38c lb. | Lamb Chops 33c lb. |

SPECIAL ! ! ! BONELESS STYLES SMOKED PICNICS - - lb. 35c

WE HAVE A FULL LINE OF COOKED AND CURED MEATS AT SALE PRICES
For Cottage or Lunch Basket

| | |
|---|---|
| SPECIAL ! ! Cottage Rolls 35c lb. | Sirloin Steak Roast 38c lb. |

BUEHLER BROTHERS

**ROBT. FAIR & CO. LTD.**

**Man-tailored Shirts by Tooke**

Ever walk into a Rainbow; that is something of the feeling you'll get when you see the Tooke Shades for the Season. Bright Canadian Colors, the Scarlets, Blues, Greens and Yellows for the girls who wear suits and slacks and seek exciting colors in shirts to go with them. New stripes and peppermint stick prints you will find particularly delightful also white. Sizes 12 to 40 from .......... **2.00**

**Summer Sport Togs**

Slacks, Shorts and Jackets, from 2.98
Sport Shirts .......... 1.59 - 1.98
Bright Sport Skirts .......... 2.98
Bathing Suits, from .......... 1.98

**NEW SUMMER DRESSES**

An entire new stock of those wanted "Martha Washington" Dresses for week-end selling, Spun Sheer, Heather Sheen, Hampton Crepe. Regular and Large Sizes.

**3.98 and 4.98**

**Better Quality Summer Suits & Dresses**

White, gay prints, Check Ginghams and plain pastels from ...... **6.95**

**New Summer Millinery**

Bonnets in Crocheted Straws, Panamas by Lady Biltmore, White Hats with Color Trim, Big Shady Straws, White and Natural, all moderately priced.

**2.98 to 5.98**

## Fashions

A young neckline, a slim- willowy waist and trim button-front are smart features of Pattern 9094.

Pattern 9094 comes in sizes 11, 12, 13, 14, 15, 16, 17, 18. Size 13, dress 2¾ yards 35-inch ⅜ yard contrast; hat, ⅜ yard.

Pattern Number ..................

Size ..................

My Name ..................

..................

Address ..................

I enclosed 20c for postage

*Help yourself to* SOFTER HANDS *from Today on!*

**Get Chipso for Hand-Happy Dishwashing!**

• You'll be Hand-Happy—with softer, whiter hands! So get New Chipso, the *special* flake soap for dishes. Chipso's new mildness gives you *extra protection* for your hands—helps you avoid that roughness caused by strong soaps. So quick—change today to Hand-Happy CHIPSO! Help yourself to softer hands—from today on! Look for Chipso in the familiar orange and blue box!

**SUDS STAY ACTIVE...**

A dishpan piled brim-high with suds—that's easy with Chipso! And these rich suds STAY ACTIVE—fight grease—till the last greasy skillets shine clean!

**THRIFTIER, TOO!**

Chipso beats granulated soaps for economy—can actually save you up to one-fourth your dishwashing money. Yes—in over 2000 home dishwashing tests, we found Chipso lasted up to one-fourth longer.

**Get Chipso** BE HAND-HAPPY AND THRIFTY TOO!

# Of Interest to Women

## Hunger Is Best Seasoning For those 'Picky' About Food

BY MARY MOORE

My hands are blistered, my back's stiff, my shoulder muscles ache but I got so hungry from digging up the garden and planting tomatoes and turnips and trees that I ate the ice-box bare.

At the moment there isn't a slice of bacon, an egg, a leaf of lettuce or a drop of milk or an orange. If the grocer's boy doesn't get here soon the poor family will have to fill up on soup and canned fruit.

It all tasted wonderful and I ate all alone and enjoyed the solitude; the bacon was especially sweet; the eggs although at least six days old tasted fresher than when actually fresh; I had never detected such flavor in lettuce before. Hunger was the great seasoner.

I have been struggling through some ideas for one of our mother-readers to fatten up her undernourished five-year-old, but now I want to scrap the whole thing and tell her to walk the child until he cries for food. Then feed him until his stomach is full. Then walk him again until he calls for food. Feed him his fill again.

Such a method not only creates a genuine hunger but the amount of food needed to satisfy the hunger stretches what is probably an abnormally small stomach; then the capacity for food is increased.

Try the above method on your thin ones who are "picky" about their food.

We intended to eat our supper last night in the garden but it was too dewy by the time I was finished so we had our hamburgers indoors with plenty of onions (2 lovely lbs.) and a plenty big green salad and spice cake.

Marianne made the cake — I wouldn't take time off from the garden to make a cake this week for cash money.

The food budget had to be pared down to look after garden needs so I rediscovered.

**Short Ribs En Casserole**

when I knew company was coming.

Two pounds short ribs of beef (have the butcher cut them into 2½ inch chunks), 3 tablespoons French Dressing, 2 sliced onions, 2 cups stock or water, 6 small potatoes. Wipe meat with cold, damp cloth. Brush with French dressing and let stand 1 hour. Put in greased baking dish. Put sliced onions over top of meat. and pour in stick. Cover tightly and bake at 350 deg. Fahr. for 1 hour. Have potatoes pared and at end of hour add to dish. Recover and bake 1 hour longer. Uncover and bake, basting occasionally, for ½ hour longer. Serve in casserole if glass. Pan juice can be increased and thickened. Tomatoes could be used in place of water but don't improve the dish for me.

**Veal Pie**

One 2½ lb. of veal, 1½ teaspoons salt, ⅛ teaspoon pepper, 2 slices onion, 1 cup diced celery, ½ cup sliced carrots 2 tablespoons chopped parsley, 2 tablespoons flour, plain pastry. Wipe meat with cold damp cloth; cut from bone in small pieces, sprinkled with salt and pepper. Cover bones with cold water. Add vegetables and heat slowly to boiling point. Add meat. Boil 5 minutes, then reduce heat and simmer until tender. Line sides of baking dish with pie paste. Put meat and vegetables in dish. Thicken liquor with flour mixed to a paste with cold water; then pour over mixture in dish. Cover with pie paste well slashed to allow steam to escape. Bake at 450 deg. Fahr. for about 18 to 20 minutes.

**Jellied Veal Loaf**

One 2½-lb. shank of veal broken in 2 or 3 pieces, 1 medium onion, 2 quarts water, 2 bay leaves, 2 pieces celery, 1 tablespoon salt 1 tablespoon Worcestershire sauce. Dice onion. Combine ingredients and simmer together 2 hours. Remove veal from bone and chop it fine with sharp knife—it looks better in the loaf if it is not ground. Strain broth. Cook down to 1 cup. Add veal. Press firmly into loaf pan and chill. Delicious with scalloped potatoes, pickled pears and buttered green peas or beans.

BRILLIANT REPTILE SKINS—The gloves have suede palms and thumbs; the big bag is leather lined, and fitted. The high-crowned sailor hat is trimmed with a band, bowknot and long streamers of matching grosgrain. Python skin is one of the handsomest of the reptile hides which man uses because of its hardy quality. In modern treatment... softened, highly polished, dyed costume accessory colors... it plays a stylish role in any woman's wardrobe. In this ensemble... gloves, boutonniere, handbag, earrings and hat... violet, red, blue, rosy beige, green are the colors available.
—*By Prunella Wood.*


**New Cream Deodorant**
*Safely helps*
**Stop Perspiration**

1. Does not rot dresses or men's shirts. Does not irritate skin.
2. No waiting to dry. Can be used right after shaving.
3. Prevents under-arm odor; helps stop perspiration safely.
4. A pure, white, antiseptic, stainless vanishing cream.
5. Awarded Approval Seal of American Institute of Laundering—harmless to fabric. Use Arrid regularly.

Arrid is the largest selling deodorant

39¢ Also 15¢ and 59¢ jars

Guaranteed by Good Housekeeping

ARRID


## Fraserville

The Sunday school members remained after the Sunday morning service and the superintendent, Ray Findlay discussed the holding of a Sunday school anniversary. All were agreeable and the following were nominated as a committee to set the date and also to send out invitations to all those who at one time were members and are away from Fraserville now: Mrs. Frank Lachey, Mrs. Keith Larmer, Mrs. Hilliard Waterman, Miss Elinor Pue and Ray Findlay and Ray Bothwell.

Mrs. J. A. Carl, who has been staying in Coboconk the past winter and spring is back visiting friends in the community.

## JUST FOR WOMEN

By CONNIE NICHOLSON (Society Editor of The Examiner)

Warmer weather has definitely arrived, as many a hot and disgruntled business girl has discovered, much to her discomfort. However, there's always a silver lining which, in this case, is the thought of holidays and week-ends at the beach. Many girls are thinking about replenishing summer wardrobes, but want to observe the request of the Government and not buy things they do not really need.

Summer styles have shown a greater tendency to use a minimum of material with a maximum of smartness. Summer cottons are now sleeveless and backless, with trim skirts. Playsuits either conform to this style, or are made according to the bare midriff fashions. In either case, the styles allow a great deal of freedom for sports, and give milady a chance to get herself a "super" tan.

Combination play suits and bathing suits are just the thing for the girl who is travelling, and doesn't want to take too many clothes along. This play and bathing suit combination cuts down considerably on space in suit cases, and still ensures smartness. They can be bought in prints, or heavier materials. One-piece bathing suits, in dressmaker lines, are still holding their own, with the new styles featuring panels of plain or printed material, down the front, in contrast to the rest of the outfit.

◆ ◆ ◆

**CRISP SALADS.**

There's nothing as inviting and appetizing as a cool, crisp, and colorful salad plate, for lunch or supper during the hot weather. In summer it is often difficult to tempt sluggish appetites, and to see that father as well as junior gets his full share of essential vitamins and minerals for each day

In this respect, salads are the answer to the housewife's prayer. There are so many different combinations for tempting salad dishes that they can be varied every day, and the housewife can even start to plan and "invent" her own dishes, to suit the particular tastes of her family.

Salad greens, such as lettuce, radishes and celery, should be washed and drained immediately after they are brought home, and then stored in the refrigerator or another cold place, in a covered container. Never forget that an attractive place is always easier to sell to jaded summer appetites. Spend a little more time on arranging a colorful, nutritional salad, and marvel at how quickly it disappears.

◆ ◆ ◆

**SUMMER HATS.**

It looks as if, as the season advances, more big, cool hats will be making their appearance A large hat always adds a great deal in smartness to any outfit, and is particularly effective with soft, cool summer dresses. The coolie type seems to be among the most popular models now being shown.

The definite trend towards big hats, in preference to sailors, half-hats, pompadours, scoop bonnets, and beanies, does not mean that these other styles are becoming old-fashioned. It just shows that although mother and daughter wear small dinky hats for neatness and less bother for working days, they like to really "dress up' with a flattering and stylish hat, a little larger than usual, but certainly smart. Pastel shades are popular, but natural shades of the straw are also selling well.

◆ ◆ ◆

**CULINARY TIPS.**

Never keep spices, coffee or raisins in open jars or boxes, since they will quickly lose their flavor and become dry and tasteless

Save the stems of mushrooms, scrape them, and slice them finely and saute them. When added to gravies, creamed limas, peas or carrots, they will give a delightful flavor.

With the arrival of summer weather, steamed and baked puddings enjoyed during the cooler months lose their popularity. With eggs plentiful, delicious egg desserts — custards, souffles, and others — should be the answer to the "what shall we have for dessert to-day" problem.

To make a tasty, simple, and nutritious sandwich mixture, cream pimento and cream cheese together and spread evenly on bread. A lettuce leaf will give added flavor and freshness.

◆ ◆ ◆

**PERFUME STRETCHER.**

The delicate scent of a favorite perfume is often lost by careless application, and disappears before it should. Perfume does not hold its scent if dabbed on wool and furs, and there is always the risk of staining dresses and scarves, if the perfume is applied directly to them.

Here's an idea to make a little perfume go a long way. Place a few drops of perfume on a small pad of absorbent cotton, and pin pad inside lingerie in their drawer. The fragrance will cling much longer, and is softer and sweeter. Perfume lasts longer, too, if it is used with a cologne or sachet of matching fragrance.

**CLOTHES GIVE NAME**

White Russia is thought to have been so named because of the former traditional costume of its people—white smocks, fibre shoes with white leggings and white homespun coats.

## Needlecraft Pattern

*By Laura Wheeler*

Enchantment for your darling's favorite dirndl! Simple embroidery adds an expensive look—takes just a little time and pin money.

Pattern 853 has a transfer of bodice with design and 16 motifs for skirt; single dress pattern in sizes 2, 4 or 6. State size desired.

Pattern Number ........................

Size ........................

My Name ........................

Address ........................

I enclosed 20c for postage


BROWN and WHITE SPECTATOR PUMPS
CUBAN and HIGH HEELS
WALKWEL SHOES
378 George St. Phone 3856



# Cottons..

FOR SUMMER....

It's easy ... It's thrifty ... It's fun to sew your summer wardrobe of cotton. You'll find yards and yards of all your fashion favorite cottons here. Bright ginghams for suits and pinafores. Candy striped seersuckers for coat-dresses and suits. Striped chambrays for dirndls and jumpers.

54" Alpine cloth for slacks, slack-suits and shorts—also summer washable Rayon crepes and printed sheers for your wardrobe. Plus professional sewing aids and easy-to-follow patterns to make your sewing easier. And we're all set to save you money on every inch you snip and sew.

- Ginghams!
- Seersuckers!
- Chambrays!
- Alpine Cloth!
- Use the Hollywood Patterns!

Dickson's DRY GOODS
CECIL WASSON, Manager
395 GEORGE STREET — PHONE 4101



LOBLAWS
FINE QUALITY TEAS
FOR INVIGORATING FLAVOUR!

SKILL-FULLY BLENDED LOBLAWS Red Label Orange Pekoe TEA 4-oz. Pkg. 22¢ One Coupon 8-oz. Pkg. 40¢ Two Coupons

LOBLAWS Blue Label TEA 4-oz. Pkg. 19¢ One Coupon 8-oz. Pkg. 35¢ Two Coupons

LOBLAWS Brown Label TEA 4-oz. Pkg. 18¢ One Coupon 8-Oz. Pkg. 33¢ Two Coupons

CLARK'S PRODUCTS
GOVERNOR SAUCE 8-oz. Bottle 23¢
CONDENSED SOUPS
- Cream of Tomato
- Oxtail
- Scotch Broth
- Consomme
- Vegetable

3 10 Fl. oz. Tins 20¢

Other CLARK'S PRODUCTS (Occasionally Available)
- Clark's Boiled Dinner
- Clark's Tomato Juice
- Clark's Sandwich Spread
- Clark's Old Fashioned Pork & Beans

"Be Wise—Drink Fry's Cocoa ½-lb. Tin 19c

ROSE Brand 3-FRUIT Marmalade Orange Lemon Grapefruit 31c 24 Fl. oz. Jar 2 D-Coupons

BREX Wheat Germ Cereal 24c 2¼-lb. Pkg.

COMMERCIAL BEEF Boneless RIB Roast FIRST 5 RIBS lb. 40c
MEATY BLADE Roast lb. 27c
CROSS or SHORT RIB Roast - - lb. 29c
BONELESS PLATE BRISKET - - lb. 24c

PRESERVING SUPPLIES
CERTO 8-oz. Bottle 25c
JELS RITE 8 Fl. oz. Bottle 19c
FRUIT KEPE Pkg. 25 Tablets 25c
MEMBA SEAL Pkg. 25 9c
ZINC RINGS Dozen 25c
FRUIT JARS Med. Size, Doz. 1.05
JAR RUBBERS War Grade Pkg. of Dozen 5c
Imperial Parowax 1-lb. Pkg. 12c

MILK-FED VEAL
LEGS SHANK END lb. 25c
RUMP KNUCKLE BONE OUT lb. 33c
RACK SHOULDER OFF lb. 23c

SPICED PORK LOAF, sliced lb. 21c
MACARONI & CHEESE LOAF lb. 26c

ROASTING CHICKENS MILK-FED GRADE A lb. 42c

PURE GOLD ONION SALT 3-oz. Shaker 12¢
CROSSE & BLACKWELL MEAT SAUCE 8-oz. Bottle 25¢
ONLY REQUIRES 7 MINUTES TO COOK KRAFT DINNER Per Pkg. 17¢
WHITE or MALT HEINZ VINEGAR 2 16-oz. Bottles 25¢
Rennie's Lawn Seed ½-lb. Pkg. 23¢ 1-lb. Pkg. 43¢
PUFFED WHEAT NEWPORT FLUFFS 5-Qt. Pkg. 19¢
LOOK FOR THE GREEN DIAMOND ON LABEL LALLEMAND'S YEAST Cake 4¢
IRRADIATED QUAKER CORNFLAKES 8-oz. Pkg. 2 for 15¢
QUICK COOKING GOOD HUMOUR CEREAL 14-oz. Pkg. 13¢

Ingersoll Rideau Cheese Plain 19c ½-lb. Pkg.

RATION COUPONS VALID
- SUGAR Nos. 14-[illegible]
- BUTTER Nos. [illegible]
- PRESERVES [illegible]
- TEA and COFFEE Nos. 14-[illegible] E1-6, T26-33
- CANNING SUGAR Nos. 1-5 In Ration Book No. 3

Water Softener and Cleaner CHARM Per Package 9c
White Shoe Polish 2 in 1 LIQUID Small Pkg. 14c Lge. Pkg. 25c
Beauty Soap PALMOLIVE 2 Reg. Cakes 11c
Concentrated SUPER SUDS Large Package 20c
Paste CHAN Floor Wax 1-lb. Pkg. 59c

NOW ARRIVING IN PLENTIFUL SUPPLY ONTARIO GROWN
- ASPARAGUS
- SPINACH
- HEAD LETTUCE
- Hothouse Cucumbers
- Hothouse Tomatoes
- GREEN ONIONS
- RADISH - RHUBARB

SELECTED QUALITY, TEXAS Tomatoes PER POUND 19c
NEW CROP MISSISSIPPI GREEN BEANS ... lb. 25c
NEW CROP MISSISSIPPI CABBAGE ....... lb. 7c
NEW CROP CALIFORNIA Green Peas lb. 18c
NEW CROP TEXAS COOKING ONIONS ....... lb. 5c

LOBLAWS COTTAGE BREAD 2 24-oz. Loaves 15¢
WHITE — WHOLE WHEAT — CRACKED WHEAT

"Roasted and Blended to the Peak of Perfection"
PRIDE of ARABIA COFFEE Fine or Medium Grind 1-lb. Bag 35¢ 1 Coupon

CALIFORNIA JUICY Size 300 Doz. Lemons - 39c

FLORIDA FULL O' JUICE LARGE VALENCIA Size 176 Doz. Oranges - 45c

NEW SEASON'S CALIFORNIA VALENCIA ORANGES
At least three sizes to choose from in all Stores.
The smaller sizes are most plentiful and attractively priced.

LOBLAW GROCETERIAS CO., LIMITED

# The Examiner

**CLASSIFIED ADVERTISING RATES**

Cash with order, 1½c per word per insertion; 35c minimum for first insertion; 45c minimum with box number.

If paid within five days, 2c per word per insertion.

After five days, 2½c per word per insertion.

Refunds must be claimed within thirty days.

The names and addresses of box-holders are confidential and cannot be given under any circumstances.

THE PETERBOROUGH EXAMINER reserves the right to classify, edit or reject any classified advertising copy. Read your ad at the first insertion. The Examiner will not be responsible for more than one incorrect insertion. Copy accepted up to 1 p.m. each day for insertion the same day except Saturdays, when copy must reach the Examiner before 10 a.m.

| | |
|---|---|
| Birth Notice | 75c |
| Card of Thanks | 75c |
| Engagement Notice | 75c |
| Marriage Notice | 75c |
| Death Notice | 75c |
| In Memoriam | 75c |

The above charge is for 50 words—over 50 words 2c per word is charged.

Coming Events — First insertion 20 words or less minimum charge 50c. Subsequent consecutive insertions, 40c per insertion. Over 20 words, 2c per extra word per insertion.

TELEPHONE 4641.

## Births Marriages Deaths

In Memoriam, Cards of Thanks

**BIRTH**

WARD—Mr. and Mrs. W. G. Ward, Campbellford wish to announce the birth of their son—John Arthuer, at Campbellford Hospital, May 23, 1944.

REID—Mr. and Mrs. M. A. Reid (nee Isabel Hartley) wish to announce the birth of their son, David Maxwell at St. Joseph's Hospital, June 1st, 1944.

**DIED**

WIGHTMAN—At Peterborough, on May 31, 1944, Mary Elizabeth Stinson, beloved wife of Keith S. Wightman, and dear mother of Major K. J. R. Wightman, R.C.-A.M.C. Overseas. Also surviving is one sister, Mrs. Leslie Morrison of Falconbridge.

Resting at her late residence, 210 Geraldine Ave. Service will be held from St. John's Anglican Church on Friday, June 2, 1944, at 2.30 p.m. Interment Little Lake Cemetery.

**IN MEMORIAM**

DOXSEE—In loving memory of our Grandfather, Charles Doxsee, who passed away one year ago today, June 1, 1943.

He is gone but not forgotten,
And, as dawns another year,
In our lonely hours of thinking
Thoughts of him are always near.
Days of sadness will come o'er us,
Friends may think the wound is healed,
But they little know the sorrow
That lies within the heart concealed.

—Always remembered by his three granddaughters, Gladys, Verna and Marion.

DOXSEE—In loving memory of our dear father, Charles Doxsee who passed June 1, 1943.

Our lips cannot tell how we miss him,
Our hearts cannot tell what to say,
God only knows how we miss him
In a home that is lonesome to-day.

—Sadly missed by Daughters Maude and Donna.

DOXSEE—In loving memory of my dear husband, Charles Doxsee who passed away, June 1, 1943.

I have lost my soul's companion,
A life linked with my own,
And day by day I miss him more
As I walk through life alone.

—Sadly missed by Wife.

**CARD OF THANKS**

Mr. and Mrs. Frank Davison and Family, 561 Gilmour St., Peterborough, wish to sincerely thank Doctors and Nurses also Neighbours and all kind friends for the many kindnesses received during the illness of Mrs. Eagleson.

Mrs. Jack Dawson, (nee "Toots" Dobson) wishes to sincerely thank the attending doctor and nurses of Nicholl's hospital and also friends for the many kindnesses shown to her during her recent illness.

## FLORISTS

ASHBURY'S WEDDING AND FUNERAL FLOWERS Phone 4962—Nights 3054 316 Charlotte

TURNBULL'S FLOWERS LIMITED 441 George Phone 7583—Nights 3257

## COMING EVENTS

First insertion, 20 words or less, minimum charge 50c. Subsequent consecutive insertions, 40c per insertion. All over 20 words, 2c per extra word per insertion.

DIAMOND ANNIVERSARY OF St. Paul's Ladies' Aid will be held, June 2, at 8 o'clock in the Church a fine program has been arranged. Everybody welcome.

RESERVE THE DATE, JUNE 8th, for the Grenfell Mission Garden Party at the home of Mr. and Mrs. G. R. Langley, Burnham street. Home Cooking table. Also sale of stationery.

ON AND AFTER JUNE 1, THE 8:25 a.m. bus leaving Lakefield for Peterboro will leave Lakefield at 8:15 a.m. Ferguson Coach Lines.

**In Memoriam Verses**

A booklet from which In Memoriam verses may be selected is available at the Advertising counter of The Examiner. Telephone Classified Dept. 4641.

## Coming Events

(Continued from Preceding Col.)

LADIES AUXILIARY TO THE Canadian Legion are holding Rummage Sale at 261 George street across from Hood and Cummings, Saturday, June 3. Doors open at 9 a.m.

DEMONSTRATION OF MUSIC BY pupils of M. Harstone at Prince of Wales School, Friday, June 2 at 7.30. Silver collection.

RUMMAGE SALE, GEORGE ST. United Church. W. A. Group across from Capitol, Saturday, June 3rd. Doors open 9 a.m.

LOCAL ASSOCIATION OF SEcond Ashburnham Girl Guides are holding a tea at the home of Mr. A. E. Cauley, 509 Homewood Avenue on Saturday June 3. Admission 25c.

DANCE IN HASTINGS TOWN Hall, Friday, June 2. Graydon Sheldon and his Variety Band. Admission ladies 35c, Gents 50c.

DANCE AT THE CANADIAN LEgion, Thursday, June 1. Modern and Old Time. Dancing Red Moncrief and his band. Admission, Gents 50c, Ladies 35c.

DANCE AT RYE'S PAVILION Thursday, June 1, Graydon Sheldon Orchestra. Modern and Old Time Dancing. Admission: Ladies 35c, Gents, 50c. Tune in CHEX, 6.00 to 9.30.

## PERSONALS

FULLER BRUSH PRODUCTS, J. Wright, 560 Bolivar. Telephone 8502.

CORNS AND CALLOUSES MEAN misery—"LLOYD'S CORN AND CAL LOUS SALVE" means instant relief, 50c at Bogue's, Lynch's Finn's, and Tamblyn's Drug Stores.

AVON REPRESENTATIVE 548 BETHune. Telephone 3194.

SPIRELLA REPRESENTATIVES— 3011, 3150, 5151.

RAWLEIGH'S PRODUCTS, 360 SIMCOE Telephone 3055.

FULLER BRUSH REPRESENTATIVE. Telephone 9778.

FULLER SALESMAN F. DAWE, 451 Water. Telephone 4789.

**Custom Tailoring**

DOES YOUR COAT OR SUIT NEED Altering? Have it done now. Tony Pepe, Greene Building. Dial 4295.

**Piano Tuning**

WILLIAM POTTER, PIANO TUNING and Repairing (formerly Heintzman) Dial 9462.

PIANO TUNING AND REPAIRING — Fred Walker, Heintzman & Company, Toronto. Mail orders to CHEX or Telephone 9496.

**3a Hairdressers 3a**

SPECIALS — $8.50 VAPOR PERMANent for $7.00. $7.00 Machineless Permanent for $4.00. Includes Shampoo, Hairstyle Cut and scientific testing. Telephone 5311. Paris Beauty Salon.

EXTRA SPECIAL OIL WAVE, $6.50 FOR $5.00. Rosanne Beauty Salon, Kresge Building. Dial 8837.

MARY MARINO SUGGESTS FOR FINE Dry, Hard-to-curl Hair, one of her better Oil Waves at $7.50. Other Oil Waves from $3.50 up. Dial 8863.

SPECIALS — END PERMANENTS $1.00 up. Oil Permanents $3.50 up. Downer's. Dial 8874.

## FOR SALE

**4 Miscellaneous 4**

MINNOWS, DEW WORMS. 172 ADEline Street.

Treadle Sewing Machines

Buy this essential article for your home now. No change in price in past six years.

SINGER SEWING MACHINE CO. 293 GEORGE ST. PETERBOROUGH

MINNOWS AND DEW WORMS. 1035 Water.

TRICYCLE, HIGH CHAIR, COMMODE Chair, Child's Coat size 3, Bird Cage. 467 Chamberlain.

STOVES

Gas, coal and wood by Beach-Clare and Empire.

Repairs and Service on all makes.

SPECIALLY PRICED AIR-CONDITIONED Ice Refrigerators

EVERYTHING FOR THE HOME AT Huffman Furniture Co.

274 George St. Phone 7556

ABOUT 40 LOADS OF FILLING, MAY be had for Removal. Telephone 4839.

SIX-CASE ICE COOLER, ALMOST new. Telephone 7143, Days.

COAL OIL STOVE, WITH OVEN. 263 Aberdeen.

WILLIAMS UPRIGHT PIANO, IN GOOD condition, $85.00. Parks' Studio, 206 Charlotte Street.

GIRLS' SILK PANTIES 8-12 - 85c
GIRL'S SILK SLIPS 8-14 - 98c
GIRLS' COTTON SLIPS 8-14 - 85c and $1.25
CHILDREN'S COTTON SLIPS 2-6 - 59c and 98c
BABIES' SWINGS - $1.98
BABIES' WALKERS $3.98
GIRLS' GOOD QUALITY PRINT DRESSES (SMOCKED) Sizes 4, 5, and 6 $3.98

W. PHILLIPS 174 HUNTER STREET WEST Phone 6652 (Opp. Bell Telephone)

COBBLERS FOR SALE, CHEAP. C. Deck, corner Park and McKellar.

IDEAL LAWN MOWER SHARPENER. 8 McClennan Street.

## FOR SALE

**4 Miscellaneous 4**

ROGOW'S LADIES' WEAR

ALL OUR Summer Dresses Are Specially Reduced for Tomorrow and Saturday

We have a lovely selection from which to make your choice in one or two-pieces. Sizes 11 to 19 or 12 to 20.

Also half size dresses 18½ to 24½.

COME EARLY FOR BETTER CHOICE.

ROGOW'S LADIES' WEAR 440½ GEORGE ST. TELEPHONE 8462

EXTENSION TABLE, SLACKS, BED, Grinding Stone. Telephone 9460.

ONE ALL-STEEL ICE-BOX, A1 CONdition. 286 Braidwood Avenue.

NEW SHOCK ABSORBERS Factory Sealed, Celebrated Gabriel make, very superior, Fit Chevrolet 1938-40, Plymouth 1937-42, Pontiac 1937-42, Terraplane 1935-38, Dodge 1937-42, Nash 1938-42, and other Later Model Cars. Price Only $3.49. All New Factory-made Units. Save Safely at CANADIAN TIRE CORPORATION ASSOCIATE STORE (I. H. Keefer, Proprietor) 342-4 Water Street (Opposite Market) Phone 8281

PLAYER PIANO, CHEAP. TELEphone 4161.

MASON & RISCH APARTMENT SIZE Piano, with Bench, like new. Parks' Studio, 206 Charlotte Street.

BABY PRAMS ......$6.00 up
TELEPHONE STAND AND CHAIRS ..............$7.50
CHESTERFIELD SUITES, from ..............$39.00
COAL AND WOOD RANGES $18.50 to $49.50
END TABLE ..........$1.50
DINING TABLES — Round and square ....... $6.00 up
GOOD WALNUT FINISHED VANITY with large mirror.
NEW WINDSOR BACK CHAIRS — Varnish finish ..............$1.95 each
SLIGHTLY USED WALNUT STEEL BEDS AND SPRINGS ...........$9.50

CHERNEY BROS. FURNITURE TRADE-IN STORE 383 Water St. Telephone 9765

COAL AND WOOD STOVE, KITCHEN Table, Playpen, Lawn Mower, Studio Couch, Ice-Box. Telephone 7297.

GOOD COOK STOVE, EXTENSION Table. 567 Patterson.

DINING-ROOM SUITE, IN DARK Mission Oak, Extension Table, Six Chairs, China Cabinet and Dinner Wagon. Telephone 4395.

2 BEATTY COPPER TUB Electric Washers

These washers carry a new washer guarantee.

ONE USED Ice Box

As our stock of Connor air conditioned Ice Boxes is very low. We advise you to act quickly.

Come and see them on display today.

Terms 1-3 down, balance in 10 months.

T. J. Cavanagh REFRIGERATION SALES 434 George N. Tel. 3075

COMBINATION COOK AND GAS Stove; also Pram. Telephone 8249.

THREE-BURNER COAL OIL STOVE, Tub Stand and Wringer. Telephone 6070.

CABIN TRAILER. 29 HIGH STREET.

Used Furniture REPAIR WORK AND UPHOLSTERING

TO THE CITIZENS OF TOWN AND DISTRICT: Having Opened a Shop at 6 RIDOUT STREET, I respectfully solicit a call. Dining-Room Suites, Beds, Hall Trees, Occasional Chairs, Dressers, Stands, Day and Night Beds, Bedroom Chairs, Plant Stands, etc.

Clifton J. Deck LINDSAY

RUG, IN GOOD CONDITION, SIZE 8 x 8. Telephone 6955.

## FOR SALE

**4 Miscellaneous 4**

THREE-PIECE CHESTERFIELD SUITE, good condition; Coal and Wood Range with Reservoir, nearly new; Bedstead and Spring. 597 Harvey. Telephone 6292.

BICYCLE FOR SALE ON MARKET, Saturday.

**Plants and Flowers**

CABBAGE PLANTS 25c PER 100, CAUliflower Plants 50c per 100. C. Clayton Cherrywood Cabins, Port Hope Telephone 356.

**4b Boats for Sale 4b**

MODERN TYPE 16-FOOT INBOARD Runabout, four-cylinder motor, overall and aft cockpit covers, red cushions and backs, running lights, fire extinguishers. At Stoney Lake. Edwards, 25 Hudson Drive, Toronto.

**Exchange**

WILL TRADE LARGE TRICYCLE FOR Smal Tricycle. Telephone 8445.

**5 Dogs, Cats, Birds, Etc. 5**

COCKER SPANIEL PUPPIES, REGIStered. Hedgley Kennels. Dial 4906.

WATER SPANIEL. 394 GRADY AVEnue.

DOGS BOARDED. HEDGLEY KENnels, Port Hope Highway. Telephone 4906.

**6 Fuel 6**

MIXED WOOD, $7 CORD, STOVE Length. Omemee 35 ring 3.

**7 Livestock and Poultry 7**

VEAL CALVES. DIAL 5089.

SHORTHORN BULL, READY FOR service. Elwood Dunford, Lakefield.

DARK RED DURHAM BULL, 2 YEARS. Could be registered. Telephone 5056.

TWENTY LEICESTER SHEEP. Albert Bolton, Burleigh Falls.

TWO 2-YEAR-OLD JERSEY HEIFERS. Mrs. Runciman, Myersburg.

REGISTERED HACKNEY STALLION for Service. D. Armstrong, Route 2, Millbrook. Telephone 217 ring 4.

FOUR CHOICE YORKSHIRE SOWS, due July Tenth. Massey-Harris Twenty-one Mower, in good repair. K. Syer, Fraserville.

28 GOOD BREEDING EWES, WITH their Lambs. Fred Fife, Indian River. Telephone 20 ring 24, Keene.

AYRSHIRE COW, DUE JUNE 4. 25 Leghorn Hens. Dial 5088.

BAY MARE. 115 HILLIARD, AFTER Five.

FIVE HEIFER CALVES. TELEPHONE 4091.

200 SMALL PIGS, EXTRA GOOD QUAlity, at my Barn, June 6, Afternoon and Evening. For information, Telephone 34J, Havelock. George A. McGowan.

30 RHODE ISLAND RED CHICKS, month old; 7 Laying Hens; 50 Yards Chicken Wire. 125 James.

WORK HORSE; YOUNG DURHAM Cow, due soon. 3 ring 13, Douro.

BLACK PERCHERON HORSE, 4 YEARS old. John Collins, Indian River.

TWO JERSEY COWS, ONE JUST freshened. 182 Armour Road.

**Baby Chicks**

BABY CHICKS — LEGHORNS AND Rocks, also Started Leghorn Pullets. Poultry Farm, Wolsley Street West. Telephone 9659. P.O. Box 839.

IF YOU WANT CHICKS, STARTED Pullets—get in touch with us, we likely have what you need for immediate delivery, or it will be available shortly. Buy right now for production when it's most needed. Bray Hatchery, 364 Water. Dial 3834.

**7x Farmers' Needs and Supplies 7x**

FARM WAGON, LOW WHEELS, NEW Pole Reach, Tires and Rims; new wagon condition. Telephone 6884.

SEEDER, BINDER, MOWER, PULPER, and Fanning Mill; also Cutter. 510 ring 3, Lakefield.

TRACTOR CUSTOM WORK. C. M McInroy, 4511.

ONE ELECTRIC REFRIGERATION Milk Cooling Unit. Will handle up to 10 Cans of Milk at one cooling. Price complete installed, including Electrical wiring, $298.00 cash. Terms if desired. Guaranteed one year. F. H. Johnston, corner of George and McDonnel, Peterborough.

EXPERT TRACTOR PLOUGHING AND Cultivating. Two Tractors at your service. 319 McDonnel, or Telephone Art O'Halloran, 7781.

**8 Real Estate 8**

Stucco, 7 Rooms, 3-Piece Bath...$2,200
Bungalow, 5 Rooms, modern.....$5,500
Brick, 8 Rooms, modern, garage..$[illegible]
Brick, 10 Rooms, hot water heating, 2 bathrooms, hardwood floors, barn, chicken house, 20 Acres Land overlooking river, also 5-Room Cottage on property. Possession Soon. $12,000
Cottage at Chemong Park, 5 Rooms. Screened Verandah, Furnished $1,600

M. STOREY 374½ George St. Phone 6573

CENTRAL BUSINESS LOT, 70 x 112 feet, on West side of George Street, south of King; good site for Stores and Apartments, Garage. Apply 146 Hunter Street for particulars. Take Small House as part.

Summer Home, at Hiawatha, Rice Lake 5 Rooms, Screened Verandah, 3-piece plumbing, completely Furnished with electric stove, refrigerator, ironer, motor boat, lovely double lot, double garage, room attached. One of best equipped Cottages. Must be seen to be appreciated. Immediate possession.

WALTER NUGENT 187 Charlotte Street Telephone 3040

SIX-ROOM BRICK, NEW FURNACE, bath, garage, $3,500. Vacant now. Apply Owner, 313 Frederick Avenue, after Six p.m.

BRICK HOUSE, 6 ROOMS AND BATH, all modern conveniences, cement driveway; quite central. Write Box 307, Examiner.

DESIRABLE SUMMER COTTAGE Property at Stoney Lake, between Burleigh Falls and Mount Julian. Good Buildings, consisting of Cottage, 4 Bedroom Cabins, Ice-house, and Outbuildings on acreage on Island. Apply McLaughlin, Fulton, Stinson & Anderson, 89 Kent Street West, Lindsay, Ontario.

$4,600—Nice Brick Residence, Dennistoun Avenue. Lovely lot. Possession September 1.

WHY NOT TAKE ADVANTAGE OF THE NEW N. H. A. LOAN AT 4½%? Investigate the possibilities afforded by this low interest rate, with repayment on a monthly basis.

H. J. McCANNAN - JACK SINCLAIR 140 Simcoe St. Telephone 4246

South, 4 Rms, Cottage, New........$2,000
South, 6 Rms, Lot 50' x 100'.......$2,100
Albert, 7 Rms, Modern, Brick.......$3,000
West Side, 4 Rms, Bungalow........$3,800
South, 6 Rms, House, vacant.......$4,000
Reid, 7 Rms, near C.G.E...........$4,900
North, 8 Rms, and Sunroom, part vacant.............................$5,800
Central, 10 Rms, House, large lot $7,500

J. A. GIBBS, 141 Hunter St., 3843.

## FOR SALE

**Cottages for Sale or Rent**

COTTAGE FOR SALE, BRIGHTON Bay, 5 Rooms Completely Furnished, electric lights, boat and boathouse. Will sacrifice. Apply W. H. Squires, 40 Herbert Avenue, Toronto, Ontario.

FURNISHED COTTAGE, IN CHEMONG Park, fully screened, electric light, garage. Write Box 313, Examiner.

WELL FURNISHED COTTAGE FOR Rent, fireplace, boat, ice, June and First Week of July. Telephone 9723.

COTTAGE TO RENT, FULLY FURnished, Chemong. Telephone 7018.

**Summer Resorts**

THURSTONIA HOTEL — OPEN JUNE Third. Excellent Meals, Comfortable Beds, conveniences. Summer activities. Cottages. Special June Rates. Booklet. Percy Skitch, Thurstonia Park.

HASTINGS — OLD ORCHARD BEACH. Furnished Cottages, Boats, Boarding House, Motors. Ideal spot for vacation. Bert Preston, Norwood.

**10 Used Cars 10**

1939 PONTIAC SEDAN. DIAL 6315.

1929 DESOTO COACH, 1931 CHRYSLER Deluxe Roadster, all good tires. 48 Orpington Road, after 5.

1929 FORD COACH, GOOD CONDItion. 251 George.

1931 CHEVROLET CABRIOLET COUPE six wheels and tires, good running order and appearance. Jack Brinklow, Telephone 29, Hastings.

1935 FORD COACH, GOOD RUBBER. 638 Park North.

1930 FORD COACH, $75.00 CASH. MUST be Sold immediately. 603A Stewart.

1933 FORD SEDAN, GOOD TIRES. 187 Stewart Street.

1930 CHEVROLET COACH, GOOD condition. 263 Rubidge Street—call Evenings between 6 and 8.

**10a Used Trucks 10a**

DIAMOND T TRUCK, GOOD MOTOR, or Exchange for Good Car. Telephone 7465.

1931 FORD PANEL, REAL GOOD body. Lawrence Oliver, Concession 7, Smith.

## TO RENT

**11 Miscellaneous 11**

ELECTROLUX CLEANER, COMPLETE, by Day or Week. 4547.

SEWING MACHINES RENTED. SINGer, 8425.

GARAGE. 9673.

ELECTROLUX CLEANER COMPLETE by Day or Week. 4547.

**11x Apartments to Rent 11x**

HEATED 3-ROOMED APARTMENT, oak floors, fireplace, refrigerator, hot water; adults. Apply 236 Burnham, corner of James, Apartment 4.

ATTRACTIVE BED-SITTING-ROOM, Kitchenette. Telephone 7867.

**11xx Houses to Rent 11xx**

SIX-ROOMED HOUSE, LARGE GARden, West-end. Telephone 7297.

**12 Rooms 12**

FURNISHED ROOM; BOARD OPtional. 693 Elcome Crescent.

LARGE FRONT BEDROOM, FURNISHed, in Lower Duplex, 457 Gilmour; Gentlemen preferred; Breakfast optional. Telephone 5443 for appointment.

ROOMS OR OVERNIGHT ACCOMMOdation. 351 Charlotte. Dial 4885.

COMFORTABLE BEDROOM, WITH Balcony. Write Box 315, Examiner.

FURNISHED ROOM. 342 STEWART.

LARGE, WELL FURNISHED, LIGHT Housekeeping Room. 457 Gilmour. Evenings.

FURNISHED ROOM. APPLY 121 STEWart Street.

TWO PARTLY FURNISHED ROOMS 636 Union Street.

FRONT ROOM, KITCHENETTE, ICE-Box. 417 Stewart.

## WANTED

**13 Rooms Wanted 13**

BUSINESS GIRL DESIRES ROOM AND Board, in refined home. Please apply to Box 305, Examiner.

**13a Apartments Wanted 13a**

SMALL FURNISHED APARTMENT, BY Two Business Girls. Please write, giving particulars, to Box 306, Examiner.

UNFURNISHED SMALL APARTMENT, adults, by August 15, central. Write Box 302, Examiner.

**15 Miscellaneous 15**

USED UPRIGHT PRACTISE PIANO. Write Box 314, Examiner, stating make and price.

TO RENT OR BUY, BOAT HOUSE ON Lake Chemong. Write Box 311, Examiner.

GIRL WAR WORKERS

Require room and board vicinity Bonner Worth Mills.

DOMINION WOOLLENS & WORSTEDS, LTD. Call 4611, Employment Office

8-MILLIMETRE MOVIE CAMERA, Kodak preferred. Telephone 9046.

BICYCLE FRAMES; ALSO PARTS. Telephone 5894.

WANTED OLD AND USED LAWN MOWERS AND PARTS Any Condition. Highest Prices Paid. TELEPHONE 6884.

USED PORTABLE ELECTRIC DRILL, ½ inch, ⅜ or ¼, light duty. Write Box 11, Examiner.

SMALL ICE-BOX. TELEPHONE 5679, between 6 and 8.

SMALL TRICYCLE. TELEPHONE 6455.

TO BUY, CAR, 1934 UP. CASH. Telephone 7838.

## WANTED

**15 Miscellaneous 15**

LADY'S BICYCLE, GOOD CONDITION. Dial 5187.

FOUR-CYLINDER CAR, COACH OR Roadster; must be in A1 condition. State price. Write Box 301, Examiner.

USED OFFICE SAFE, MEDIUM SIZE. Elliott Stationery and Advertising Sales.

IRON, RAGS, FEATHERS, PAPER. Peterseil, Bethune and Hunter. Telephone 9403.

FURS

Cash Paid for Your Old Fur Coat. Write Box 68, Examiner.

STOVES, FURNITURE. HUDSON. Telephone 65, Lakefield.

POULTRY AND FEATHER TICKS PAY Highest Prices. M. Glahman. Dial 5296.

LIVE POULTRY WANTED — MARKET Prices. A. Lantin. Telephone 6297.

LIVE POULTRY — PAY HIGHEST Prices. Florence 6823. 560 Homewood.

STOVES AND FURNITURE WANTED. Telephone 4115—Nights 6294.

HIGHEST PRICES PAID FOR RAGS, Paper, Iron and Metals. J. Burfield. Dial 5368.

DOLL'S CARRIAGE. DIAL 9682.

WANTED, LATE MODEL CAR, GOOD condition, for Cash. Telephone 9051, 8 to 6. 423 George South.

MAN'S BICYCLE. TELEPHONE 6094, after 6 o'clock.

LIVE POULTRY—MARKET PRICE. M. Katz. 6906. 192 Aylmer.

**16 Teachers 16**

TEACHER FOR S. S. 5, DOURO. Apply, stating salary, qualifications, and experience, to Secretary, Cletus Sullivan, R. R. 10, Peterborough, Ontario.

LAKEFIELD — PROTESTANT TEACHer Wanted for S. S. 7, Smith. Duties to commence September 5. Write, stating qualifications and salary expected, to Walter Sage, Secretary-Treasurer, Lakefield, Route 3.

TEACHER, SCHOOL SECTION NO. 9, Cavan, holding First-class Certificate. Duties to commence September 1. State salary. T. Elliott, Secretary-Treasurer, Cavan, Route 1.

PROTESTANT TEACHER, FIRST-class. Music preferred, for S.S. No. 6, Rawdon. Apply, stating salary and particulars, to H. S. Brady, Harold, Ontario.

**18 Help Wanted, Female 18**

WOMAN FOR PART-TIME HOUSEwork. Telephone 3097. 544 Stewart.

REGISTERED NURSE, BY WEEK OR Month, for Camp [illegible]. Apply Y. W. C. A.

RELIABLE GIRL TO HELP WITH General Housework; must be fond of children. 568 Homewood.

**19 Help Wanted, Male 19**

CARETAKER, OVER 65, FOR STONEY Lake Camp. Apply Y. W. C. A.

PART TIME HELP WANTED, EVENings. 155 Hart.

NEWSPAPER CARRIER BOYS

A NUMBER OF EXAMINER PAPER ROUTES WILL BE AVAILABLE IN THE NEAR FUTURE. BOYS AND GIRLS WISHING TO HAVE AN EXAMINER ROUTE SHOULD FILL IN AN APPLICATION AT THE Examiner Office TODAY

BOYS WANTED FOR EARLY MORNing Paper Routes. Apply at LeBarr's, 160 Charlotte.

**20 Employment Wanted 20**

MAN WANTS LAWNS TO CUT. WRITE Box 312, Examiner.

GIRL (18) DESIRES WORK ON FARM inside or outside work. Write Box 308, Examiner.

**21 Boarders Wanted 21**

TWO GIRLS TO SHARE ROOM, CENtral. Dial 6775.

FURNISHED ROOM, CLEAN, QUIET, everything convenient; good Board; 5 minutes' walk from C.G.E.; Gentlemen. 183 Stewart.

## WHO CAN DO IT

**22b Painters, Decorators 22b**

EFFICIENT, SMART STYLING for HOME DECORATION Interior and Exterior "Elastica Quality Goods" HAROLD COLEMAN Telephone 9922 236 George Street

COLEMAN BROS. — "THE HOME OF Decorating." Established 1906. Telephone 4483. North of Brock Street.

PAPERHANGING AND PAINTING. Reasonable prices. Telephone 4514. Hudson.

**22f Miscellaneous 22f**

EXPERIENCED ROOFERS. WILL DO anything in Roofing Jobs on our own. 127 Stewart Street, City.

CELLARS TO DIG. TELEPHONE 4511.

SEWING MACHINES REPAIRED. Singer, 8425.

CURTAINS WASHED AND STRETCHED. Telephone 3468.

HOUSES AND CELLARS WHITENED. 634 Union.

WALLS AND WINDOWS WASHED. 634 Union.

LAWN MOWERS, MACHINE SHARPened. 82 McDonnel. Dial 6315.

BRICK, CEMENT WORK, STUCCOING. Brick Painting. Chimneys Rebuilt. 217½ Charlotte Street. Telephone 9836.

LAWN MOWERS SHARPENED — WE have the most Up-to-date Machinery. Satisfaction guaranteed. B. Harran's Cycle Shop. Dial 5603.

DUSTLESS FLOOR SANDING. William Higgins. Dial [illegible].

**22j Wood Cutting 22j**

WOOD SAWING. CLIFF JEWELL. Telephone [illegible].

## WHO CAN DO IT

**25x Dressmaking, Sewing 25x**

DRESSMAKING, TAILORING, ALTERations. Telephone 4938. 593 Harvey.

CHILDREN'S SEWING SPECIALTY. 617 Bethune Street.

**Electrical and Radio Service**

ELECTRIC WORK — SERVICE AND Repairs. Telephone 6105.

RADIO SERVICE Every Repair Guaranteed. Established 35 Years. F. H. JOHNSTON Corner George and McDonnel TELEPHONE 4697

ELECTRIC WORK — SERVICE AND Repairs. Telephone 7185.

## LOST

CHILD'S TRICYCLE. REWARD. 358 Brock, or Telephone 6325.

PEARL EARRING, WITH SILVER Clasp, Tuesday Morning, between King Street at Stewart and Kawartha Beauty Parlors. Telephone 8781. Reward.

BROWN LEATHER PURSE, CONTAINing Compact, Registration Card, etc. Reward. Telephone 4313.

## LOANS

Loans—$20 to $1,000 WITH OR WITHOUT ENDORSERS

CAMPBELL FINANCE CORPORATION LIMITED Subsidiary of Industrial Acceptance Corporation Ltd 169 Charlotte Street F. M. Vivash, Branch Manager (Above A & P Store) Phone 3520

LOANS $20 TO $500 NO ENDORSERS NEEDED

| Cash Loan You Get | 4 Payments | 6 Payments | 10 Payments | 12 Payments | 15 Payments | 18 Payments |
|---|---|---|---|---|---|---|
| $25 | [illegible] | [illegible] | [illegible] | [illegible] | [illegible] | |
| 50 | [illegible] | [illegible] | [illegible] | [illegible] | [illegible] | |
| 75 | [illegible] | [illegible] | [illegible] | [illegible] | [illegible] | |
| 100 | [illegible] | [illegible] | [illegible] | [illegible] | [illegible] | $7.78 |
| 125 | [illegible] | [illegible] | [illegible] | [illegible] | [illegible] | 9.72 |
| 150 | [illegible] | [illegible] | [illegible] | [illegible] | [illegible] | 11.57 |
| 200 | [illegible] | [illegible] | [illegible] | [illegible] | [illegible] | 15.57 |
| 250 | [illegible] | [illegible] | [illegible] | [illegible] | [illegible] | [illegible] |
| 300 | [illegible] | [illegible] | [illegible] | [illegible] | [illegible] | 23.35 |
| 500 | [illegible] | [illegible] | [illegible] | [illegible] | [illegible] | 38.30 |

To apply for a Household loan just give us a few facts about yourself and choose a convenient payment schedule. Payments shown repay loans in full and include charges at our reduced monthly rate of 2% on a loan balance of $200 or less and 1% on that part of a balance in excess of $200.

Household Finance Corporation of Canada. Established in Canada 1928. Second Floor Lanafield Block 177 Charlotte St. (Opp. Loblaws) M. E. Holt, Manager Phone 5841

MONEY TO LOAN ON FIRST MORTGAGES Easy Terms of Repayment Apply to PETERBOROUGH WORKINGMEN'S BUILDING AND SAVINGS SOCIETY 414 Water Street Established Over 50 Years.

## NOTICE

MORTGAGE SALE

UNDER AND BY VIRTUE of the Power of Sale contained in a certain Mortgage, which will be produced at the time of Sale, there will be offered for Sale by GOLDEN ANDREWS Auctioneer, at PUBLIC AUCTION, on THURSDAY, the Twenty-second Day of June, 1944, at the hour of 1:30 o'clock in the Afternoon, at the Farm of GEORGE McNAUGHTON, near Indian River, Ontario, the following Property, namely:

The South Half of Lot One, Concession Five, in the Township of Dummer, in the County of Peterborough, containing One Hundred Acres more or less, save and except One Acre at the South-west Corner of said Lot.

On the said Lands there is said to be erected a Dwelling-house and suitable Farm Buildings.

The Lands will be Sold subject to a Reserve Bid.

TERMS OF SALE: Twenty-five per cent of the purchase money to be paid down at the time of Sale and the balance secured by a Mortgage with interest at Four per cent per annum.

For further particulars and conditions of Sale, apply to COMMISSIONER OF AGRICULTURAL LOANS, East Block, Parliament Buildings, Toronto, Ontario, Mortgagee.

DATED at Toronto, this 23rd Day of May, 1944.

## I.O.D.E. Elects 40 National Councillors

By HELEN BANNERMAN
Canadian Press Staff Writer.

HAMILTON, June 1 — (CP). — The 44th annual national convention of the Imperial Order Daughters of the Empire yesterday elected 40 national councillors who will in turn choose the national officers.

Election of national officers today will climax the five-day conference which has featured reports of the Order's many-sided activities. At the same time 15 additional councillors will be appointed for the year.

Ontario councillors elected were: Mrs. J. D. Detwiler, London, Miss Ethel Raymond, Brantford, Mrs. Oscar Main, Hamilton, Mrs. H. S. Angas, Mrs. C. R. Brown, Mrs. C. E. Burden, Mrs. J. H. Chipman, Mrs. K. J. G. Drope, Mrs. E. S. Duggan, Mrs. V. E. Henderson, Mrs. W. B. Horkins, Mrs. W. G. Lumbers, Mrs. P. G. Might, Mrs. F. F. McCurdy, Mrs. L. B. Smart, and Mrs. W. R. Walton, Jr., Toronto.

Six members of each provincial executive also belong to the National Executive Committee and will participate in the vote for national officers.

## He Wasn't Funny

RENO, Nev., June 1. — (AP). — Radio comedian Zero Mostel has been divorced by Clara Mostel on grounds of extreme cruelty. The decree was granted yesterday at a closed hearing.

## IMPORTANT CALLS

| | |
|---|---|
| Police | 3535 |
| Fire Dept. | 5711 |
| Nicholls Hospital | 4691 |
| St. Joseph's Hospital | 3561 |
| Examiner | 4641 |

## NOTICE

TAKE NOTICE, That After This Date I will not be responsible for any Debts incurred by anyone in my name, without my written authority.

Dated at Peterborough, this 25th Day of May, 1944.

MALCOLM H. A. TAYLOR.

ON AND AFTER THIS DATE, MAY 30, 1944, I will not be responsible for any Debts contracted in my name, other than by myself.—Thurlow Andrus.

IN THE MATTER OF THE ESTATE OF MARY JANE McCORMICK, Late of the City of Peterborough, in the County of Peterborough, Unmarried Woman, Deceased.

All Persons having CLAIMS against the Estate of the said MARY JANE McCORMICK, who died on or about the 14th Day of February, 1944, at the City of Peterborough, in the County of Peterborough, and who at the time of her death, had her fixed place of abode at the said City of Peterborough, are hereby notified to send to the undersigned, Solicitor for the Executrix of the Last Will and Testament and one Codicil thereto of the said Deceased, on or before the 15th Day of June, 1944, full particulars of their Claims duly verified by Affidavit or Statutory Declaration.

Immediately after the last mentioned date the Assets of the Estate of the said Deceased will be distributed among the parties entitled thereto, having regard only to Claims of which the Executrix shall then have had notice.

DATED at Peterborough, this 16th Day of May, A.D 1944.

JOHN R. CORKERY, 414 Water Street, Peterborough, Ontario, Solicitor for MRS. KATHLEEN HICKEY, Executrix.

IN THE MATTER OF THE ESTATE OF SYLVESTER PATRICK DWYER, Late of the Township of Otonabee, in the County of Peterborough, Farmer, Deceased.

All Persons having CLAIMS against the Estate of the said SYLVESTER PATRICK DWYER, who died on or about the 14th Day of March, 1944, at the Township of Otonabee, in the County of Peterborough, and who at the time of his death had his fixed place of abode at the Township of Otonabee, in the County of Peterborough, are hereby notified to send to the undersigned the Administrator of all and singular the Property of the said Deceased, on or before June 15th, 1944, full particulars of their Claims duly verified by Affidavit or Statutory Declaration.

Immediately after the last mentioned date the Assets of the Estate of the said Deceased will be distributed among the parties entitled thereto, having regard only to Claims of which the Administrator then shall have had notice.

DATED at Peterborough, this 23rd Day of May, A.D. 1944.

ROBERT JAMES DWYER, Administrator.

By his Solicitor, JOHN A. BRADSHAW, 360 Water Street, Peterborough.

I WILL NOT BE RESPONSIBLE FOR any Debts contracted by my wife, Bertha Quinlan, on or after this date, May 29, 1944.— Spr. Albert J. Quinlan.

## PROFESSIONAL

**44 Lawyers 44**

PECK, KERR & McELDERRY — Barristers, Solicitors. Money to Loan. Offices 415-417 Water Street. Telephone 4661. E. A. Peck, K.C., F. D. Kerr, K.C., V. J. McElderry, K.C., Walter H. Howell.

JACOB LOW — Barrister, etc. Mortgage Loans. Suite 1-2, 435 George Street (over Toronto Savings and Loan Co.). Telephone 7423 — Nights 6214.

ELLIOTT, PHILP & CHANDLER—Barristers, etc. Money to Loan. Offices, Kresge Building. Telephone 6675. A. L. Elliott, K.C., W. R. Philp, B.A., R. J. Chandler, B.A.

P. D. SCOLLARD—Barrister, Solicitor, Bank of Toronto Building. Telephone 9939.

JOHN A. BRADSHAW — Barrister and Solicitor 360 Water. Telephone 9894.

**Chiropractors**

M. C. GOODWIN, CHIROPRACTOR and Drugless Therapist. 105 Barrie Building, 312 George. Telephone 8750 and 3665.

## AUCTION SALES

J. H. MILES, AUCTIONEER AND VALuator. Office 211 Hunter. Dial 4115, Residence 9122. 25 Years' Successful Selling and Valuating.

GORDON HANCOCK — LICENSED Auctioneer and Valuator. Telephone 5021.

FARM STOCK, IMPLEMENTS, T. Chester Best, Lot 13, Concession 1, Emily, 4½ miles South-east of Omemee, Tuesday, June 16, 1 p.m.: Thirteen Head Grade Hereford and Holstein Milk Cows, Twenty Head Calves and Young Cattle, Polled Hereford Pure-bred Bull, 3 Good Work Horses. No reserve. Terms: Cash.—Ted Jackson, Auctioneer.

## Sell Holsteins

BRAMPTON, Ont., June 1 (CP)— A total of $29,270 was realized for 63 head of cattle at the annual National Holstein Sale here yesterday, with a top price of $2,900 paid by H. J. McFarland of Picton, Ont., for Hays Wonderful Lady, 11-months-old heifer calf consigned by Hays and Co. Ltd., Calgary.

## More For Harvest

TORONTO, June 1 (CP) — W. Davidson, agricultural adviser to National Selective Service, told a conference of representatives of the Ontario Department of Agriculture here today it was hoped to bring from Western Canada for harvest work this year double the number brought east a year ago.

## Gets Promotion

NAPLES June 1—(AP)—Lt.-Col. Benjamin O. Davis of New York, commander of an all-negro fighter group in Italy, has been promoted to colonel, it was announced today.

# Bracken Urges Fair Deal For Farmers

LINDSAY, June 1 (ENS) — Several hundred people from the counties of Durham, Northumberland, Peterborough, Haliburton and Victoria packed the academy theatre, Wednesday afternoon to hear the Hon. John Bracken, Leader of Progressive Conservative Party; address the meeting of the Ontario East Centre Association.

With Gordon Fraser, M.P. of Peterborough, presiding officers of the association were elected as follows: Hon. Presidents, John Bracken, Premier George Drew, Senator Iva C. Fallis, President Gordon Fraser, Vice-Pres., Mrs. V. Lowe and Irwin Caldwell, representing Durham, Mrs. Frank Topas and Kenneth Crewes of Northumberland. Mrs. Cridland and Frank Erskine of Peterborough, Mrs. H. Rogers and John Alton of Victoria and Haliburton. The Secretary-Treasurer will be selected by the executive.

Among the officials of the Progressive Conservative Association on the platform were Harry Willis, Hon. L. M. Frost, Richard Edmonds, William Goodfellow, MPP, Harold Scott, MPP, Mrs. Percy Vivian, C. G. Frost, Senator I. Fallis, T. H. Stinson, K.C.

Chairman Gordon Fraser advised the new executive to organize a women's advisory committee. He stated that the Liberal party was working more for political needs rather than for the good of the country.

Hon. L. M. Frost in introducing the federal leader, John Bracken, received great ovation from the assembly. Mr. Frost stated that the democratic view of the nation had undergone drastic changes and that the Progressive Conservative Association was working for rational reform towards a goal of equal partiality towards all.

**Reviews Provinces**

Mr. Bracken dealt with national issues in an impartial manner. He discussed each province with reference to its natural resources and people. Stressing agriculture as a main industry of Canada, Mr. Bracken stated the main reason he accepted the leadership of the Progressive Conservative party was to obtain a "Square Deal" to farmers.

One third of the people of the Dominion are engaged in agricultural work, he said but they received only one sixth of the national income. One of the main platforms of the Conservative party was "equality for farms." The wealth of the nation lay in it he said and this wealth would be distributed by farmers if they received a fair price for their products, he said.

"We are living in the period when democracy faces the cross roads of its destiny" Mr. Bracken stated "and the outcome of the war will decide our future. Men today in the armed forces have not chosen the easy way. It is costing the country millions of dollars a year to maintain our war effort, about ten times as much as was expended formerly. It is our responsibility that peace be achieved on terms to assure protection to future generations.

**Fair Pay**

A post-war creed was exemplified by the speaker in that every man should have a position giving him fair pay and a measure of responsibility. Enterprise must not be limited but must be governed to allow no exploitation. Security for the aged was one of the most important factors for the government to face. The new era, he said, must allow an expanding economy in a world at peace.

Commenting on political party disputes the speaker stated that it was time differences were dropped and unity gained. The war has made us united on the majority of things, he said, but we have been too long disunited on minor things. He referred to the peoples party of Manitoba which as premier, he led for 21 years. "We were the only party in the British Empire to maintain the confidence of the people for over 20 years of trying times," he said, and this was made possible by the faith of the people of the province, although they were of every race, faith and political creed.

Ontario is Canada's greatest province, he admitted and will give leadership towards bringing Canada into a new state of unity.

Previous to the meeting, Mrs. Bracken was entertained at luncheon by the Progressive Conservative Association of Victoria and Haliburton counties. President Mrs H. Rogers of the Lindsay association, introduced Mrs. Bracken to the assembly as a typical Canadian mother with four sons in every branch of war service and as a loyal wife, helping her husband in his great work for Canada.

# Plazas Defeat

(Continued from Page 6)

outfield for Plazas. Mike Conroy made a nice grab of a long drive by Tucker and Joe Caccavella contributed a couple of sparkling plays, making a fine running catch of a fly in short right and robbing Joe Blewett of a hit by a circus stop of a hard-hit roller.

St. Peter's cashed in on some loose fielding to score a run in the first. Condon got an infield hit and went to second on Tucker's wide throw. Courneya rolled to Hawks, Condon going to third. Hollingsworth's roller got away from Ellis and when Pryde threw high to third the runner went to the difficult corner. Condon of course had scored on the play, Reynolds struck out and Masterson rolled to Ellis.

Plazas evened it up in their half. Jones singled past second but was forced by Pryde. Hawks flied to Hollingsworth in right. Blewett walked. Tucker's single to left scored Pryde. Burton popped up.

St. Peter's took the lead again in the third. With one away Courneya beat out a roller to Jones, Hollingsworth also got an infield hit. A wild pitch sent Courneya to third. Reynolds forced Hollingsworth on a tap to Hawks but the attempt at a double play failed and Courneya scored. Masterson flied to Tucker.

Plazas bunched hits to drive in two runs in the fourth and go in front for the first time. With one away Tucker doubled to left. Burton's roller got away from Courneya but Stewart, backing up the play recovered the ball and tagged Tucker coming into third. Starr however ripped a double on the ground into centre and Ellis exploded a single past Caccavella to score Burton and Starr. Stokoe ripped a single through short but Jones ended the rally with a fly to Hollingsworth.

The winners put the finishing touches on the victory in the fifth. Pryde opened with a double to left and Hawks singled to right. Joe Blewett's double sent in the pair. Tucker popped to Courneya. Burton struck out but Starr walked and Ellis doubled and Stokoe singled for two more runs before Jones fanned to end the rally.

St. Peter's cut down the margin with two runs in the seventh, the last scoring of the game. Carlson singled to left. When Stewart rolled a double-play ball to Hawks Heal dropped the toss to second and everybody was safe. Condon's single to left got away from Burton and two runs scored. Courneya however rolled to Heal, Hollingsworth lined to Blewett, who made a nice running catch, and held Condon at third and Hawks tossed out Reynolds.

| Plazas | AB | R | H | PO | A | E |
|---|---|---|---|---|---|---|
| Jones, 2b | 4 | 0 | 1 | 3 | 1 | 1 |
| Heal, 2b | 1 | 0 | 0 | 0 | 3 | 1 |
| Pryde, rf | 5 | 2 | 2 | 3 | 0 | 1 |
| Hawks, 3b | 5 | 1 | 1 | 2 | 3 | 0 |
| Blewett, cf | 4 | 1 | 1 | 3 | 0 | 0 |
| Tucker, ss | 5 | 0 | 2 | 2 | 1 | 2 |
| Burton, lf | 4 | 1 | 1 | 0 | 0 | 1 |
| Starr, c | 3 | 2 | 2 | 5 | 0 | 0 |
| Ellis, 1b | 4 | 0 | 2 | 8 | 0 | 1 |
| Stokoe, p | 4 | 0 | 2 | 1 | 2 | 0 |
| | 39 | 7 | 14 | 27 | 10 | 7 |

| St. Peter's | AB | R | H | PO | A | E |
|---|---|---|---|---|---|---|
| Condon, 1b | 5 | 1 | 2 | 12 | 0 | 1 |
| Courneya, 3b | 4 | 1 | 1 | 2 | 3 | 1 |
| Hollingsworth, rf | 4 | 0 | 1 | 2 | 0 | 0 |
| Reynolds, p | 4 | 0 | 0 | 0 | 0 | 0 |
| Masterson, cf | 4 | 0 | 0 | 0 | 0 | 0 |
| Conroy, lf | 3 | 0 | 0 | 1 | 0 | 0 |
| Caccavella, 2b | 4 | 0 | 0 | 2 | 1 | 0 |
| Carlson, c | 3 | 1 | 1 | 3 | 0 | 0 |
| Stewart, ss | 3 | 1 | 0 | 2 | 2 | 0 |
| Pearson* | 1 | 0 | 0 | 0 | 0 | 0 |
| | 35 | 4 | 5 | 24 | 8 | 2 |

*Batted for Stewart in the ninth.

Runs batted in—Ellis 3, Blewett 2, Tucker, Stokoe, Hollingsworth, Reynolds Condon 2. Sacrifice hit—Carlson. Two-base hits—Starr 2, Pryde, Blewett, Ellis. Bases on balls—off Stokoe 1, off Reynolds 2. Struck out—by Stokoe 2, by Reynolds 2. Left on bases—Plazas 10, St. Peter's 7. Umpires—Batley at the plate, Dormer on the bases.

By Innings—

| | | |
|---|---|---|
| Plazas | 100 240 00x | 7 |
| St. Peter's | 101 000 200 | 4 |

# Cheese Output Climbs Steadily

OTTAWA, June 1 — (CP) — Quantities of Ontario and Quebec cheese graded since the first of April, 1944, were approximately 27 per cent greater than that graded during the corresponding period of 1943, the Dairy Products Board reported today.

"Given average climatic conditions during the remainder of the year, total production of cheese should be sufficient to provide necessary stocks for Domestic consumption and also provide the quantities required for export to the British Ministry of Food, and to others," the Board added.

# Trout Fisherman Frightens Off Wolf Saves Deer From Stealthy Attacker

LINDSAY, June 1. — (ENS).— While on a trout fishing expedition north-east of Wilberforce, C. G. Frost of Lindsay, witnessed a drama of the wilds seldom seen. Attracted by the cracking of bush nearby to where he was fishing, Mr. Frost was amazed to see a deer burst out and start swimming along the lake-shore. In a few seconds he spotted a large timber wolf stalking the deer and following its progress down the lake.

The party of anglers paddled over and the wolf disappeared. The deer, badly frightened, allowed the fishermen to come within about 30 feet as it stood in deep water undecided which of the two evils was the worse.

CAPE TOWN — (CP) — The South African Medical Council has recommended reciprocity in medical practice between the Netherlands and the Union.

## SALLY'S SALLIES

Registered U. S. Patent Office

Copr. 1944, King Features Syndicate, Inc., World rights reserved.

"Give me a week to think it over, Walt. If I'm not married then I'll let you know."

# BARCLAY ON BRIDGE

**LEARN BRIDGE FAST**
**10—A Sound Opening Bid**

WHEN YOU make an opening bid, you may be sure your partner's later action will be based partly on what your bid has told him about your hand. His most important decision may be on any of these problems: (1) Raising a bid of yours, (2) making some other bid himself, (3) doubling an opponent's bid, (4) leading against an opponent's contract. So you had better, as a rule, be ready for any of these if you open the bidding That means you should have at least what your bid indicates; possibly more, but seldom less.

Whether your bid is in a suit or No Trump, if you make an opening bid of one, he will consider that you have at least two defensive tricks, based on the high cards in your hand. That covers requirement No. 3 above, and will guide him in possible doubling of the opponents, counting also on whatever tricks he can take.

Also, whether your bid is in a suit or No Trump, he will consider that you are able to take your own proper share of the tricks if you become the declarer. As an irreducible minimum, that means at least four, usually a bit better. The reason four is the sound minimum is that, if each player could take three it would account for 12 tricks, leaving over one additional trick, which the bidder should be able to take, or otherwise should not bid. This enables your partner to add his strength to yours to determine how he might raise you. This covers No. 1 above.

The combination of enough strength for numbers 1 and 3 enables him to estimate how good your hand may be if it proves to fit some other declaration he may bid himself. That is No. 2 above.

If you have bid a suit, and he becomes the opening leader, against an opponent's contract, he will usually lead your suit. You therefore should have a suit that is desirable for him to lead. That is No. 4.

There are two other qualification, one of which should be present for a sound opening bid. If the bid is No Trumps, you should be able to keep the opponents from running any one of at least three suits against you—have "stoppers" in at least three of them. A stopper means any card which is sure to take a trick if "led up to" often enough, such as an ace, a guarded king, a twice-guarded queen or four cards headed by a jack. If the bid is a suit, you should have a "biddable suit." Strictly interpreted, and in line with expert practice, that means at least four cards headed by at least a jack, or any five cards or more.

The reason for needing four cards is the same as that for being able to average a total of at least four tricks taken by your hand in the play if you become the declarer. Divide the 13 cards of the suit so that each player has three, and add one for the fact that you are the bidder. This also will enable your partner to know how many trumps he can count on from you.

The reason why the suit should contain at least a jack at its top, or else be of five cards, is twofold First, your partner may consider bidding No Trump, and should most surely be able to count on you as probably able to stop the suit you bid, if he is strong in the other three. Second, your partner may ultimately lead that suit against an opponent's contract, and you therefore should have some kind of strength in it.

Many players consider that a four-card suit should have still more strength at its top. Some consider that a five-card suit should. And in No Trump opening bids, some players insist on having all suits stopped, or upon at least three cards in every suit, or both. The minimums given are only minimums. Increase them if you find yourself with a group of players, or a partner, who prefers them.

Tomorrow: Counting Suit Tricks

Distributed by King Features Syndicate, Inc.

## DAILY CROSSWORD

ACROSS
1. Threadlike structures
5. Vipers
9. Renowned
10. Defects
12. A body of Kaffir warriors
13. Conical tent
14. Narrow inlet
15. Moisture
16. Sloth
17. Slip
20. Vase
21. Native of Tyre
22. Projecting end of a church
23. Greek letter
24. Indefinite article
25. Flexed
28. Energy taken in (Mech.)
32. Ostrich-like bird
33. Interval
34. Article (Fr.)
35. Noah's boat
36. Conclude
37. Feel for
39. Roused from sleep
40. Once more
41. Girl's name
42. Scottish-Gaelic
43. In bed

DOWN
1. Social group
2. Damage
3. Wreath of flowers
4. Public notice
5. Later than
6. Killed
7. Soft food for invalids
8. Declares under oath
9. Foremost
11. Fish net
15. Lair
18. Slight color
19. The majagua
20. Aloft
22. Poker stake
24. Insect
25. Unit of Belgian currency
26. Come into view
27. Same as 28 Across
28. Writing fluid
29. Small area
30. Twisted
31. Seaport, Prussia
33. Goddess of peace
35. Sacred bull (Egypt)
38. Rowing implement
39. Network
41. Exclamation

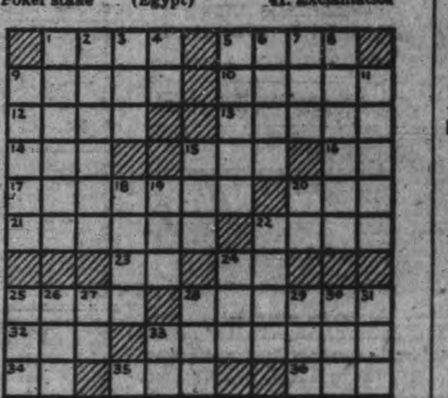

Yesterday's Answer

## ROOM AND BOARD — By Gene Ahern

## TERRY AND THE PIRATES — By Milton Caniff

## LI'L ABNER — By Al Capp

## HENRY — By Carl Anderson

## DONALD DUCK — By Walt Disney

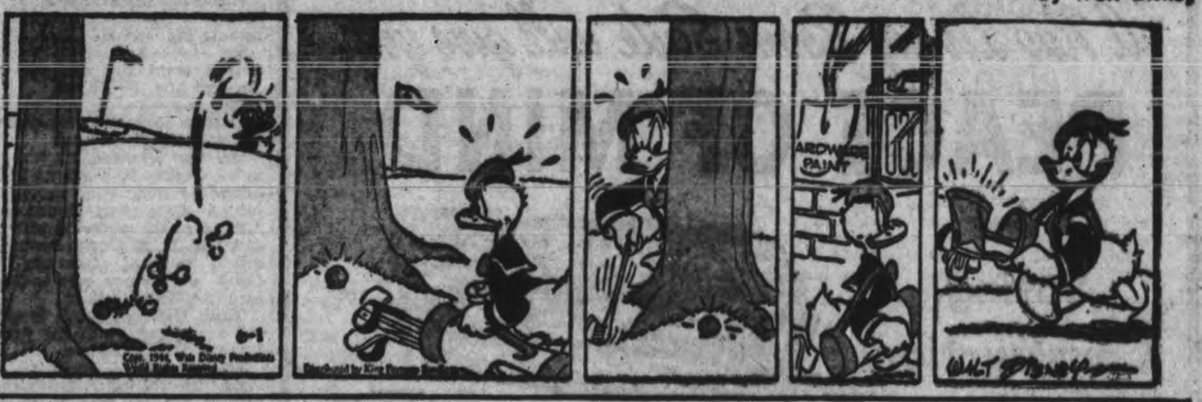

## BLONDIE — By Chic Young

## MUGGS AND SKEETER — By Wally Bishop

## BRICK BRADFORD — By William Ritt and Clarence Gray

## TILLIE THE TOILER — By Russ Westover

# Belmont W.I. Hears Of Red Cross Work

HAVELOCK, June 1 — (ENS) — "Health Education" was the topic studied at the Belmont Women's Institute. The guest speaker was Miss M. Young, from Nicholls Hospital, Peterborough, who spoke on the great need for more nurses and nursery schools, since a large percentage of this profession have joined the armed forces.

The roll call was responded to by "Health Hints." Mrs. Donald Anderson was convener for the program, opening with a piano solo, "The Robin's Return," by Mrs. Harry Scott. Mrs. Fred Bennett, Havelock, gave a detailed report of the Toronto Red Cross convention and Mrs. Cecil Anderson reported on the Toronto work rooms giving many new ideas and simpler methods of making civilian clothing. It was decided that the branch apply for a short course in "Glove-Making" to be held early in September, if possible.

An all-day quilting bee is to be held on Wednesday, June 8, with a pot-luck dinner served at noon. During the afternoon, the efficient secretary, Mrs. William Harris, was presented with a linen tablecloth for her faithful service for the past four years. Refreshments were served by Mesdames D. Anderson, W. Smith and G. Hartin.

## Freaks Born

BINBROOK, June 1—(CP)—Two freak animals have been born near here, a Jersey calf with no eyes or tail born on the farm of Hugh Duffy, and a turkey with four legs hatched at Delmar Ecker's.

## JEWS AID RUSSIA

LONDON — (CP) — British Jews have undertaken to supply Mrs. Winston Churchill's Aid-to-Russia fund with 25 mobile ambulance units at a cost of $225,000.

# Havelock Loses Three Teachers

HAVELOCK, June 1 — (ENS) — The resignations of three teachers were accepted by the School Board at a special meeting on Monday night.

Principal of the High School for the past seven years, R. W. Goheen, in tendering his resignation, said he had accepted a position as assistant principal at the Lindsay Collegiate. The Public School principal, George E. Jones, has served on the local staff for the past two years, and has accepted a position in the Webbwood School in Northern Ontario. The teacher for Grades 2 and 3, Miss Vivian Locklin, who has served for one year, handed in her resignation.

A letter from the three remaining teachers, Miss Nellie Watson, Miss Lucy Wing and Miss Verna Buchanan, asked for an increase in salary, and on motion by Trustees Anderson and Matheson, that the present saalries are according to salaries of teachers in surrounding schools, and no action be taken.

Regarding the resignations received, it was decided to advertise immediately for a Public School principal and a teacher for Grades 2 and 3. The matter of the High School principal was laid over until such a time as they could communicate with Inspector W. R. Stewart, Toronto. Every member of the board was present, and will convene again at the call of the chairman.

## STICKLER FOR FORM

RAMEE FOREST, Morayshire, Scotland — (CP) — Sir Spencer Maryon-Wilson, 84, Scottish sportsman who in 1908 killed 21 stags with 21 shots, died here. He insisted on the full form of address, "Sir Baronet," and said once, "I don't care a damn what the world thinks or says about me. I'm looked upon as a crank but I've just got moral courage."

PRIME MINISTER WITH TOP GENERALS IN BRITAIN—Prime Minister Mackenzie King is pictured here with Gen. Sir Bernard Montgomery, Left, commander of the British and Canadian land forces in the coming invasion of Europe, and Lieut.-Gen. H. D. G. Crerar, O.C. of the First Canadian Army. The photograph was made while Mr. King was touring Britain recently.

# Church Observes 41st Anniversary

APSLEY, June 1—(ENS)—Trinity United Church celebrated its 41st anniversary on Sunday. The church was beautifully decorated with ferns, lilacs, spring flowers and potted plants. Rev. F. G. MacTavish of Sunderland was speaker at both services. Rev. Mr. MacTavish is a former minister, having left 30 years ago. Mr. Cleveland Robb of Peterborough, who is in charge now, assisted at both services. A full choir with, Mrs. W. Lean at the organ, furnished music.

Guest vocalists included Miss Jean MacTavish, Miss Julia Prouse of Sunderland, Miss G. Langton of Peterborough, Mrs. O. Miller of Lakefield, Mrs. G. Newell of Peterborough, and Mr. Charley Hemsley of Lakefield.

Mrs. Alexander Darling of Warsaw who had presided at the organ when the Zion choir furnished music at the opening of Trinity Church in 1903, was a guest.

Visitors who attended the anniversary included Mrs. Newble of Toronto, Mr. and Mrs. Syd McCauley of Oshawa, Mrs. W. Masters, Mr. and Mrs. W. Turney, Marie Turney, and Ray McLaughton, all of Colborne, Mr. and Mrs. Newt Stephens, Mr. and Mrs. G. Newell, Mr. and Mrs. F. G. Bullied, Mr. and Mrs. W. Johnson, Miss M. Hales, Miss Gladys Langton of Peterborough, Miss Julia Prouse of Little Britain, Mr. and Mrs. Alex. Darling, Mr. and Mrs. H. Edwards, Eleanor and Ralph of Warsaw, Mr. and Mrs. Roy Brown and family, Mr. and Mrs. F. Webdale, Miss Cora Webdale of Lakefield, Mrs. Ella Reid, Miss V. McCauley, Mrs. H. Bronson, Mr. and Mrs. S. Northey and family, Mr. and Mrs. O. Northey, Mr. and Mrs. Theo Wilson and Marie, Miss Emma Reid, Miss Isobel Reid, G. Reid, Mr. and Mrs. W. Church, all of Mt. Julian, Mr. and Mrs. T. Post, Mrs. Dave Wilson, Mr. and Mrs. John Reynolds, Misses Jewell and Ruby Reynolds, Ronald Woodbee of Lasswade, Mr. and Mrs. W. Jeff and family of Chandos.

Personals.

Mr. Ronnie McDonald has gone to Ft. William, where he has secured a position.

Mr. and Mrs. Vernal Earnshaw are occupying the house vacated by Mrs. Russell Hales.

Mrs. C. Smith of Peterborough spent the week-end with her daughter, Mrs. Chesel McColl and Mr. McColl.

Mrs. Stanley Windsor of Peterborough is guest of her mother, Mrs. J. A. Downing.

USE SHERWIN-WILLIAMS

PAINTS - VARNISHES & ENAMELS

For Everything You Have to Paint

PRATTEN HARDWARE

396 George St. Phone 7523



## Painful, Pus Filled Boils the Cause of Much Misery

If you suffer from boils you know how sick and miserable they made you feel.

Boils are an outward indication of impurities in the system, and just when you think you are rid of one another crops up to take its place and prolong your misery. All the lancing and poulticing you can do may not stop more coming.

To help overcome boils you should purify the blood, so why not give that old, reliable blood medicine, Burdock Blood Bitters, a chance to show what it will do in helping you get rid of them? Thousands have used it for this purpose for the past 60 years. Why not you?

The T. Milburn Co., Limited, Toronto, Ont.


# Norwood News

Clarence Dayman, R.C.N.V.R., of Halifax is visiting his grandmother, Mrs. R. James.

Mr. and Mrs. R. Thompson, Belmont Road attended the funeral of Mrs. Thompson's sister in New York State last week.

Miss Flora Leeper, Reg.N. of Toronto spent the week-end with her parents, Mr. and Mrs. R. J. Leeper.

Mr. and Mrs. Wilfred Rogers of Detroit spent the week-end with Mr. and Mrs. H. Rogers.

Mr. and Mrs. H. McConnel of Port Hope spent the week-end with Mr. and Mrs. H. Rogers.

Mr. and Mrs. Ramson and family have taken up residence in Mrs. Adams house on King street.

L. A. C. Howard Lemon, R.C.A.F., spent the week-end with Rev. and Mrs. R. E. Lemon having receintly returned from the West Coast and he now goes to Guelph for two months training.

Glenn Bedare, R.C.C.S. is spending a furlough with his parents, Mr. and Mrs. F. Bedare.

Sgt. W. Gadin Toronto is spending a two weeks furlough with his parents, Mr. and Mrs. H. Godin.

Cpl. H. Rusaw is spending a furlough with his wife and family.

Mr. and Mrs. G. Parker of Ottawa spent the week-end with Mr. and Mrs. G. Parker.

Pte. W. Bongard of Camp Borden spent the week-end with his family here.

Miss Lois Voyce of Toronto is visiting with Mr. and Mrs. S. Wildman and Miss Ruth Wildman.

Mrs. Robert McMillan arrived home on Tuesday after being confined to hospital in Toronto for some time. (a broken hip.)

# Keene YPU Has Annual Banquet

KEENE, June 1 — (ENS) — The Annual Young People's Banquet of Keene United Church was held recently when 110 young people sat down to tables set with patriotic colours of Red, White and Blue, in honor of those who are in the Armed Forces.

Tom Gall acted as chairman and toastmaster. Prayer was offered by Rev. George Murray. In giving the chairman's address Tom Gall extended a hearty welcome to the large number present which represented the different young people's organizations of the congregation, namely the C.G.I.T., Trail Rangers, Trillium Class, and Y. P. U.

Rev. H. Mahoney was introduced by Agnes Nelson. In his address Mr. Mahoney presented a challenge to the young people to help build a better world. A duet was sung by Edith and Jean Armstrong. Toast to the C. G. I. T. was given by Mrs. A. Rennie who referred to the fine two groups and the splendid leadership given by Mrs. Ross McIntyre and Mrs. Mary Miller. This toast was responded to by Lois Humphries. Mrs. Ross McIntyre read a poem "A Prayer For Peace". Toast to the Tillicum Class was given by Allan Drummond and responded to by Miss Agnes Weir. A piano selection was played by Lois Wright. The story of Summer Camp was presented by Miss Marion Beatty. The most amusing number of the evening was when Thomas Weir, the clerk of the township, appeared in the roll of coloured Sambo. He kept his audience in fits of laughter by his actions and stories. A toast to the Trail Rangers was given by D. Edwards, superintendent of Sunday School, who praised the boys for the work they are doing. This was answered by Jack Wright.

An address by Reeve Peter Mather was given which enlightened the young people on the program for Post War Reconstruction and the part they would be called upon to play. The toast to the Church was given by Miss Mary Millar which was a tribute to what the Church was doing for young people and a pledge to be more worthy of what the Church stands for. This was replied to by the Rev. M. Murray who thanked the young people for their active interest. A vote of thanks was given by Alan Borland to all who had helped to make the banquet so successful.

# Mount Julian

Among those who have been spending a few days at their cottages on Stoney Lake are Mr. and Mrs. William Clink, Mrs. Russel and sons, Mr. and Mrs. William Matthews, Mr. and Mrs. Jack Matthews and baby daughter, Mr. and Mrs. Woodcock, all of Toronto, and Mrs. Allyn Hunter of Lakefield.

Mr. and Mrs. Percy Thompson and son Jack were at their home at Little Cedar Lake for the week-end, Perce Thompson remaining there.

The congregation of Eden United Church attended the anniversary service of the United Church at Apsley.

# Bailieboro News

The school children recently held a program and bazaar in the school rooms, which was largely attended. The junior room presented an international breakfast while the senior room gave a program. The bazaar followed and the sum of $60 was realized for the Red Cross.

Mrs. Haskins of Toronto, spent a few days with her daughter, Miss Gladys Haskins at the home of Mr. and Mrs. James Fair.

Friends were sorry to learn that Charles Wicks is ill and confined to bed for the past few days.

Mr. and Mrs. Sidney Lang and daughter of Oshawa, spent the week-end at the home of the former's parents, Mr. and Mrs. Joseph Lang.

# Marmora News

Mrs. Comerford and Mr. Dan Forestell of Sudbury were recent guests of their mother, Mrs. C. Forestell.

Mrs. Frank Grant is visiting relatives in Plymouth, Mich.

Mr. James O'Donnell of Peterborough was a recent guest of Mrs. C. Forestell.

ROCKET GUNS ON BEAUFIGHTERS—These photos radioed from London to New York, are the first to be published of the rocket-gun installations on R.A.F. Beaufighters on the coastal command. Top photo: Ground crew men are loading rockets into guide rails beneath wing of the Beaufighter. Four rockets are carried under each wing. Bottom photo: A pair of rocket projectiles are seen just after being fired. Rockets have proven value in attacks on enemy convoys and U-boats.


## Healthful Herbs Found In Syntona Make Your Ideal Spring Medicine

**Rids System of Excess Acids and Impurities. Improves Action of Stomach. Flushes Poisons From Kidneys. Appetite Improves, Tired, Rundown Feelings Disappear.**

After the inactivity and confinement of the long winter months, thousands suffer from digestive disturbances, stomach gas. acid, backache, minor kidney irregularities; bowels do not function properly, appetite is lost and they feel sluggish tired and run down.

With the first sign of warm weather, these troubles become more pronounced. Each day is a burden and the need for a good spring tonic becomes real, indeed.

Because Syntona is made from 12 of Nature's finest Medicinal Herbs, it is particularly valuable at this season of the year. It helps to rid the system of these accumulated acids and impurities in a natural way, improves the action of the stomach, acts as a diuretite to the kidneys, flushing out poisons and irritating acids. Hundreds declare that even after using it a week they look, feel and act like new. This spring try Syntona for yourself and the chances are that you will be ready for the warmer weather, feeling as fit and fine as any one could wish to be.

**Syntona is sold and recommended in Peterborough at Elliott's Drug Store.**



*A New Living Room Suite will give you*

## PEACE OF MIND

Spring Construction Kroehler Velour Chesterfield Suite

4 pieces like illustration, with neat show wood trim, all spring construction, upholstered, two pieces wine velour with button back chair in green, and footstool. The four pieces—

154.00

Here's Your Chance to Furnish Your Extra Bedroom at a Very Low Price

CLEARANCE OF ODD DRESSERS AND VANITIES

Various designs in light and dark finishes with stationery and swinging mirrors, to clear at

25% to 35% Off

TERMS IN ACCORDANCE WITH THE WAR TIME PRICES AND TRADE BOARD

*H. Florence Furniture Co.*

PETERBOROUGH, ONTARIO

204-206 Charlotte St. Phone 7651



## YOU TAKE A RISK

Your gasoline ration coupons are not valid until your motor vehicle licence number has been written in ink on each and every coupon. This must be done *immediately* upon receipt of the book. This is your protection against theft, forgery or misuse of your gasoline ration coupons.

The 1944-45 "AA" sticker must be affixed to your windshield immediately upon receipt of your gasoline ration book. If you have a special allowance, you must also affix your special category windshield sticker at once, regardless of whether you are using the special ration book to purchase gasoline.

Please remove old windshield stickers.

WRITE YOUR CORRECT LICENCE NUMBER IN INK ON EVERY COUPON TODAY

CANADA IS SHORT OF GASOLINE USE YOUR COUPONS SPARINGLY

Telephones
Examiner ........ 4641
CHEX ........ 4641
Nights after 6 p.m., Sundays, Holidays
Examiner ........ 4641
CHEX ........ 4643

# Evening Examiner
Peterborough

NIGHT FINAL

VOL. LXXXIX, No. 130 | WEATHER Thunderstorms | PETERBOROUGH, FRIDAY, JUNE 2, 1944 | ★★ | PRICE FOUR CENTS

# 3 MAJOR ITALIAN TOWNS CAPTURED

## 1,500 Planes Shatter French Coast

### 750 Heavy Bombers Lash Hungary From Italian Bases

By GLADWIN HILL
Associated Press Staff Writer

LONDON, June 2—(AP).—Up to 1,500 American heavy bombers and fighters struck the heaviest single blow yet at the French invasion coast today and another great armada of 500-750 four-engined planes from Italy bombed five railway yards in Hungary and Transylvania after night attacks by British planes from Britain and Mediterranean bases.

Mediterranean air force headquarters reported "good" results in assaults upon Miskolc, Szolnok and Szeged in eastern Hungary and upon Cluj and Simeria in Transylvania, the mountainous Romanian province which Germany ceded partially to Hungary in 1940.

The Mediterranean strikes were in direct tactical support of the Russian armies massing in the Carpathian slopes. German troops and material had been funneled to the front over lines passing through the five tangled yards.

**No Fighters**

The Britain-based planes struck the Pas-de-Calais department of France and reported no sign of German fighter opposition.

Perhaps 3,000 tons of explosives were unloosed on the French fortifications, with the bombers able to carry maximum loads due to the short trip involved.

Before dawn R.A.F. fliers struck over 2,000 miles of airways from Scandinavia to France and from Hungary to Crete.

The Pas-de-Calais section, probably the most intensively bombed area in the world for its size, is a scant 25 miles across the Channel from England. The department extends 90 miles into the French interior and along 35 miles of the coast and contains such familiar points as Calais, Boulogne, the resort Le Touquet and Cape Griz Nez, terminal for Channel swims.

R.A.F. heavy bombers concentrated on southwest French rail yards at Saumur, 150 miles from Paris, and the French coast last night and Canadian Mosquitos carried out offensive patrols over France and Germany. Mediterranean forces attacked Hungarian yards 30 miles east of Budapest at Szolnok. Mosquitos

1,500 PLANES
(Continued on Page 2, Column 5)

## Reds Crumple Hun Attacks

LONDON, June 2.—(AP).— Red army troops smashed all German attempts to crack the Russian lines north of Iasi and Romania and have counter-attacked in some sectors inflicting heavy casualties on the enemy, Moscow announced to-day.

A broadcast Soviet communique, telling of the fourth successive day of battle north of the Moldavian province city, said 800 Nazi soldiers were killed and 17 tanks were knocked out.

Throwing in large forces of tanks and infantry the Nazis made three separate thrusts, but were stopped by Soviet artillery, mortar and machine-gun fire the communique declared. Red tanks and infantry launched successful counter-attacks on some sectors.

A Finnish communique reported strong Russian attacks on two fronts facing Finland — on the Karelina isthmus northwest of Leningrad and between Lake Ladoga and Onega.

## Coincidence

*KINGSTON, June 2—(CP).—Two women here both received dependents' allowance cheques the same day, both cashed them, both lost the money on the same street and both reported loss to police. Only difference was that one woman lost $65 while the other was out $51.*

## Fighting French Angry Not Recognized

By SYDNEY GRUSON
Canadian Press Staff Writer

LONDON, June 2 —(CP Cable)— The problem of Anglo-American relations with Gen. Charles de Gaulle and the French Committee of National Liberation which he heads came to the fore today amid blunt hints from Algiers that continued hesitancy in recognizing the committee as a tentative government of France might cost Allied invasion armies the full aid of the French resistance movement.

It was indicated also that de Gaulle's visit to London for personal consultation at the invitation of Prime Minister Churchill may be postponed.

Reports reaching here from Algiers reported that the French leader is said to be seeking a guarantee that any agreement reached in London would not be called in question on the demand of a third power. This was regarded as aimed at the United States' intention not to participate in the London talks.

**Want Air Cleared**

The Daily Mail editorially said the British refusal to recognize the Committee of National Liberation was in deference to United States wishes. The paper added that with the whole Allied cause at stake this summer "the time has come when we feel entitled to ask for a clear understanding" between Washington and Algiers and to ask the United States to announce its objections to the committee.

One report in London, which lacked official confirmation, was that de Gaulle is planning to submit to the Allies a mandate from the representatives of all political parties, factions and underground organizations inside France, authorizing him to negotiate as leader of a provisional government. There was reported to be a possibility that the mandate would be announced in Algiers to coincide with de Gaulle's arrival here.

## Gallant Welsh Girl Dies With Partisans

LONDON, June 2 — (CP). — The story of a Welsh girl who fought and died as a guerilla in Yugoslavia under the banner of Marshal Tito has been brought to London by General Velebit, a member of Tito's military mission.

The frail-appearing girl became deeply interested in the Continent when she went there as a student. She returned to Britain for her B.A. degree, then went back to Yugoslavia as a lecturer at Belgrade University. Before the war she married a Yugoslav.

When her adopted country first came under Nazi domination in 1941 she worked in the underground until she was forced to the hills as a guerilla. As a fighter she endured the intense heat of summer and the cold of winter in the mountains, took part in the long forced marches, under constant bombing and shelling.

Finally she died from sheer exhaustion. Men who fought with her described her courage as "fantastic."

## Pope Claims Allies May Prolong War

### Reiterates Plea To Leaders To Spare Rome

By PUGH MOORE
Associated Press Staff Writer

LONDON, June 2. — (AP).—Pope Pius XII, in a speech to the College of Cardinals, expressed hope to-day peace soon would appear on Rome's hills and over the whole world but added a demand for total victory might prolong the war.

In an Italian language broadcast the Pontiff called on the victors to give up hope and faith to the vanquished, and declared "whoever would dare lift a hand against Rome would be guilty of "matricide."

Speaking as contending armies surged within sight of Rome, Pope Pius said anyone lifting a hand against the eternal city would "have to bear a grave responsibility toward future generations."

His broadcast was recorded by the Associated Press.

The Pontiff said many persons fear the theory of "full victory or complete destruction" and this "operates with a bad influence as a stimulus prolonging the war and also on those, who following their internal impulse or for realistic considerations, would be inclined to a reasonable peace."

**Changes Attitude.**

A fear of the enemy's determination "to destroy national life down to the roots suffocates all other arguments and brings about a courage of desperation," he said.

"Those who feel this," the Pope continued, "advance as in a hypnotic sleep amid unspeakable sacrifices and compel all others to an extenuating and bloody struggle, the social, economic and spiritual consequences of which threaten to become the scourge of future times."

Thanking the Cardinals for their good wishes on his name day, the Pope said the conflict had reached a tremendous pitch of cruelty and destruction. He added that what a year ago seemed impossible now has become a terrible reality.

"The Holy City of Rome is now in the battleground," he declared. "However in the midst of all this suffering we do not want to fail to stress how the threat of air raids on non-peripherical zones of Rome has brought about a more considerate treatment."

( Reuters News Agency translation of the same passage read: "Nevertheless, in the midst of so much pain we must point out that air attacks against inner areas of Rome have been conducted with greater care.")

Quoting an historian of the 19th Century, the Pontiff said Rome has

DEMANDS MAY
(Continued on Page 8, Column 2)

## More Americans Land On Biak

ADVANCED ALLIED HEADQUARTERS, New Guinea, June 2—(AP)—Massing of reinforcements for an all-out assault on Japanese-held Biak island in the Schoutens and pincer moves aimed at trapped Japanese on two other fronts were announced today.

Under naval guns and without enemy aerial or naval interference, more American units landed Tuesday at Biak, enemy air base in Netherlands New Guinea's Geelvink Bay, invaded Saturday.

On Bougainville Island, in the northern Solomons, Allied units landed behind Japanese lines Tuesday at the mouth of the Tekissi River, in the southern sweep of Empress Augusta Bay, on the island's west coast.

The switch-back move took the Allies seven miles southeast of the Torokina River which the Allies crossed in January in extending their original beachhead. The two forces thereby clamped between them parts of thousands of Japanese still resisting on Bougainville.

**Pincer Movement**

A second pincer movement against entrapped Japanese was narrowed when Australian soldiers, advancing northwest along the British New Guinea coastline, occupied Guru village and Mulu harbor without contracting the enemy.

These Australians now are established three miles southeast of Uligan Harbor and 40 miles southeast of Japanese-held Hansa Bay. The advance closed to approximately 200 miles the stretch of by-passed

MORE AMERICANS
(Continued on Page 8, Column 3)

## He'd Better Walk

*ATHOL, Mass., June 2—(AP).—William N. Logan, 76-year-old farmer, had a horse. Some time ago the horse, hauling a wagon, bolted and threw Logan to the ground. A month or so later Logan got two broken ribs when the horse ran away again. Then Logan's son was severely injured when thrown, by the same horse. So Logan sold the horse and turned to an automobile. Today Logan is recuperating at his home from chest injuries caused when the car crashed into another.*

## Cpl. A. Davidson Goes Through Rapido Battle

By DOUGLAS HOW
Canadian Press War Correspondent

WITH THE CANADIAN CORPS IN ITALY, June 2—(CP). — For hours the tanks fought and every round they fired meant they needed another — and they fired thousands in those first few days of battle for a bridgehead across the Rapido River.

Cpl. Davidson

The tanks of the 1st Canadian Armored Brigade first crossed the river the morning of May 12. By dawn May 13 there had to be enough ammunition, supplies, petrol and rations on the other side to sustain 100 tanks in action for an entire day. And from then on the sustenance must be maintained.

The responsibility of supply for a Western Canada regiment fell upon 10 "Honey" supply tanks commanded by Lieut. John Whitton of Port Hope, Ont., and Montreal. In that first night 25 tank loads went across the Rapido to grow into a brigade supply dump. The shells kept coming over. Men were killed and wounded, but the Honeys kept moving over and back.

For hours only two bridges spanned the Rapido and one would be knocked out and repaired by the engineers, then the other would go.

As the battle went on, the Honeys kept that supply dump virile.

When they mired trying to cross the flats to the river tanks came

CPL. A. DAVIDSON
(Continued on Page 2, Column 6)

## Gas Affects 220 People In New York

### Escaping Chlorine Sends 195 To Hospitals

NEW YORK, June 2 (AP)—Ambulances, two emergency squads and radio cars were dispatched by police today to a Brooklyn pier where 20 to 25 men were reported overcome by carbon monoxide gas in the hold of a ship.

The latest gas accident occurred as approximately 195 persons remained in Brooklyn hospitals suffering from after affects of chlorine gas which affected an estimated 1,000 persons yesterday.

No fatalities were reported from the fumes which seeped from a 220-pound steel cylinder on a delivery truck and billowed out over a radius of half a dozen blocks in a busy downtown section.

**Drop Like Flies**

More than 350 men, women and children were taken to seven hospitals. Most of them were allowed to go home after treatment.

Scores of others were treated at makeshift first-aid stations set up in stores, gasoline stations and nearby homes. Many of the victims were subway passengers.

Chlorine gas, according to an authority, is used by armies to purify water while civilian uses include bleaching paper and textiles.

Witnesses said that as the pungent fumes spread over the area, people toppled to the ground like flies, while others were sent into violent spells of choking, coughing and vomitting.

The scene resembled pictures of battlefields, they said. Many of the victims were subway passengers, affected when the gas descended through ventilators into two subway stations. Hundreds of passengers were made ill and fled to the streets where they, too, were overcome and fell to the sidewalk.

Emergency treatment was administered at the scene by 33 doctors, 42 nurses and 16 Red Cross nurses' aids. A detachment of gas-masked soldiers also aided.

## Tribune Blocked

MELBOURNE, June 2 — (CP).—Customs Minister Keane said today the Australian Government had refused the Australian agent of Col Robert McCormick, owner of the Chicago Tribune, permission to publish an edition of the Tribune in Australia for U.S. troops. No reason was given for the rejection.

## A War Measure

*SHELBURNE, June 2 — (CP).—"Biddy," a Leghorn hen on the farm of C. T. Reid, near here, is a very obliging bird. Instead of laying her daily egg in her nest, she enters the kitchen and produces it there—which is very handy and "saves many steps," says Mr. Reid.*

## Allied Leaders Differ On Spanish Issue

By C. R. BLACKBURN
Canadian Press Staff Writer

WASHINGTON, June 2 (CP) — Prime Minister Churchill and President Roosevelt, publicly don't see eye to eye on the Spanish question. But Washington's diplomats hastened to say today there probably are good reasons for the apparent differences of opinion and denied even the thought of a "split" between the Allied war leaders.

The Prime Minister in his House of Commons speech last week spoke, as he said, "kindly words" about Gen. Francisco Franco's Fascist Spain, expressing gratitude to Franco for not permitting the Germans to attack Gibraltar, nor attempting to do so himself, when Britain was hard put elsewhere. This week, the President at a press conference said, among other things, that Spain's conduct continues "unsatisfactory."

Viewing these differing public expressions from London and Washington, some United States editorial writers quickly read signs of a Churchill-Roosevelt split, that the Grand Alliance was breaking up. But the opinion among diplomats here is that both leaders had good reasons for their comments and that they have complete understanding.

**Sizing Up Situation**

These diplomats viewed the situation this way:—

Mr. Churchill, sharing the terrible and immediate responsibility for launching the liberating Allied armies against German-held Europe has good reason for keeping a potentially dangerous neighbor at quiescent at this critical time.

Mr. Roosevelt, sharing the responsibility with the Prime Minister but far removed from the scene and with domestic political considerations to influence him, had no alternative but to speak as he did when asked a blunt question at his press conference. Conscious of the "spot" he was on, the President urged that his comment not be looked upon as a basis for an international incident.

The attitude of the president, expressed under questioning, hardly could have been different in view of his public declaration nearly a week ago: "We will have no truck with Fascism in any way, shape or manner. We will permit no vestige of Fascism to remain."

Considered opinion here is that Mr. Churchill may feel exactly as does the president, but he is concerned solely at moment with winning the war. When that is done, the Franco government can be dealt with by the victorious Allies—if it does not collapse in the meantime from internal pressure.

## Bombs Riddle 3 German Ships

LONDON, June 2—(C-Reuters)—British naval planes struck a strongly escorted convoy of three supply ships off Norway last night, hitting all three ships with bombs, the Admiralty announced today. In addition four escort and anti-aircraft ships were damaged by gunfire.

Two British naval aircraft are missing.

The Admiralty said the attack was the sixth successful blow by carrier aircraft during the last two months.

These operations began with the assault on the German battleship Tirpitz in Altenfjord April 3.

The fleet air arm has sunk one large and one medium-sized supply ship, damaged 11 others and one large tanker by torpedo or bombs. Some of these were probably sunk. Three escort vessels have also been damaged.

Last nights operations, said the Admiralty, were carried out in the vicinity of Statland, near Trondheim.

The Admiralty disclosed that fleet aircraft carriers have taken part in some of these operations as well as escort carriers. The Admiralty named the carriers as H.M.S. victorious and H.M.S. Furious. The escort carriers named were H.M.S. Searcher, H.M.S. Emperor, H.M.S. Pursuer, HM.S. Fencer and H.M.S. Striker.

## WAR BULLETINS

### *Fires Dot France After Night Raids*

AERIAL: Night raiders blast France, taking heavy toll of rail facilities in ground channels feeding the invasion coast.

• • • •

### *Canadians Move Up Six Miles Beyond Frosinone*

ITALY: 5th Army enters Velletri in drive for Rome; 8th Army and Canadians continue to make substantial gains.

• • • •

### *Pope Broadcasts Plea As Attack Nears Eternal City*

LONDON: Pope Pius calls any who attack Rome guilty of matricide. Says demand for unconditional surrender may prolong war.

• • • •

### *Huge Pincers Move Shapes In Pacific*

SOUTH PACIFIC: More Americans land on Biak Island, as staff shapes pincers attack to wipe out Jap opposition.

• • • •

### *Premier Curtin Gives Eloquent Talk In Capital*

OTTAWA: Premier Curtin suggests four power group extend plans to benefit nations during peace time.

## 280,000 Japs Mass In China

CHUNGKING, June 2—(AP)—The Japanese have amassed 280,000 troops in the Hankow and Canton areas for a smashing drive aimed not only at the conquest of the entire Canton-Hankow railway but to prepare for new blows elsewhere in China, Maj.-Gen. C. C. Tseng, an army spokesman, declared today.

There are 210,000 in the Hankow area and 70,000 in the Canton area, compared with a force of only 40,000 hitherto employed, Gen. Tseng said.

Gen. Tseng asserted the Japanese are carrying out a new strategy of being on the defense everywhere except in China.

"As the Allies apply greater pressure against Japan, Japan will exert greater pressure against China," he said.

The Japanese are massing troops on the Indo China-Yunnan border, building a new motor highway between Hanoi and the frontier town of Laokay, 160 airline miles northwest of Hanoi, and constructing a big air base near the border, Gen. Tseng said.

Chinese troops have partially overrun strongly-defended Japanese positions around Peichaikungfang on the Salween front in Yunnan province and bitter fighting for that town north of the Burma Road is continuing, a Chinese communique said today.

## Canadians Take Ferentino Velletri Falls To 5th Valmontone Also Occupied

### Americans Firmly Astride Via Casilina 20 Miles From Rome 8th Army Takes Veroli In 5-Mile Gain

*By SID FEDER—Associated Press Staff Writer*

NAPLES, June 2—(AP).—The Germans' wall before Rome began to crumble today as the 5th Army captured both Velletri and Valmontone, the two biggest fortress cities guarding the Eternal City, and the British 8th Army, which includes Canadian troops, took Ferentino 18 miles southeast of Valmontone.

The Fifth Army was firmly astride the Via Casilina after cutting it near Valmontone, threatening to cut off whatever troops the Germans had been unable to withdraw of the nine divisions battling on the lower front.

Velletri is an Appian Way junction 18 miles southeast of Rome.

Already American troops were fanning out beyond it into the Alban hills, fighting within sight of Rome's prized buildings.

Valmontone, bitterly defended by the crack Herman Goering Armored Division, is on the Via Casilina 20 miles sotheast of Rome . The Germans were fighting a rear guard action north and west of the breakthrough onto the Via Casilina by U.S. tank and infantry forces.

**Parallel Highway**

The 8th Army smashing up the Via Casilina, in addition to taking Ferentino also struck on the east side of the highway, winning Veroli, five miles northeast of Frosinone.

While 5th Army forces were astride Via Casilina, other troops spread out through the Alban hills after piercing the centre of the Nazis' final line below Rome.

**Garrison Cut Off.**

Fifth Army troops broke into Velletri in the centre, on the Appian Way 18 miles from Rome, fighting fiercely in the streets against the cut-off enemy garrison. Beyond the by-passed town, infantrymen battled on the Alban heights within sight of the Eternal City.

Meanwhile, on the 5th Army front, American infantrymen entered Velletri late yesterday after the key fortress on the Appian Way 18 miles southeast of Rome had been virtually encircled. At noon today "fierce fighting is in progress" in the streets, headquarters announced.

Two miles to the northwest, troops fighting on Monte Artemisio, in view of Rome's historic buildings, were meeting "very obstinate opposition," a communique said.

This force had snaked beyond Velletri and seized the dominating heights of Mounts Peschio and Artemisio, catching the Germans by surprise.

Northeast of Frosinone, captured by Canadians Wednesday, 8th Army

CAPTURE VELETTRI
(Continued on Page 8, Column 2)

## The Weather

**Peterborough Temperatures:**

Today:
Night low..63 Noon ......74
Yesterday:
Highest....80 Lowest....65
One Year Ago:
Highest....78 Lowest....60

**Weather Forecast:**

Georgian Bay — Moderate winds; mostly fair and warm to-day and on Saturday, with scattered thunderstorms.

Lower Lake Region—Moderate winds; mostly fair and warm to-day and Saturday, with scattered thunderstorms.

Ottawa and Upper St. Lawrence Valleys—Moderate winds; partly cloudy to-day and Saturday, with thundershowers.

Lake Superior — Moderate winds; partl cloudy, with scattered showers or thunderstorms to-day and Saturday.

## Boy Escapes Flaming Gasoline Car

OTTAWA, June 2—(CP)—Two five-year-old boys miraculously escaped serious injury today when one of them, standing atop an 8,000-gallon railway gasoline tank car, struck a match and touched off a thunderous blast which shook the suburban town of Eastview.

As a sheet of flame spurted from the tank car, young Bernard Leduc suffered burns about the head and was thrown from the top of the car. His companion, Joseph Larabie, who stood on the ground watching while Bernard struck the matches on the tank car, was uninjured.

The blast occurred as 8,000 gallons of gasoline was being emptied from the car, on a railway siding, into the storage tanks of the McColl Frontenac Oil Co. Ltd., Company employees quickly quenched the blazing gasoline with chemical extinguishers. They said 2,000 gallons went up in flames in six minutes.

Within 30 feet of the burning tank car were an additional 120,000 gallons of high-octane gasoline in storage tanks.

Young Leduc was taken to Ottawa General Hospital, where his condition was described as "not serious."

## Half Myitkyina Held By Allies

KANDY, Ceylon, June 2 — (CP-Reuter)—About half of Myitkyina, Japanese North Burma base, is in Allied hands, an announcement from southeast Asia headquarters said today.

An earlier communique said Chinese and American troops were attacking the town from three sides and scored fresh gains.

Headquarters announced that the Allied forces advanced 400 yards in the southern part of the town and gained nearly a mile on the northwest.

West of the Mogaung river, Chinese units with artillery support continued their advance from Malakawng.

Chindits who were forced from a block on the Mogaung-Myitkyina road were credited with killing 700 Japanese before they withdrew.

In northwest India, the Allies employed tanks against invading Japanese in the Kohima area and continued clearing the area "with success."

**NAZIS ALARMED**

LONDON—The Germans, apparently alarmed at the seriousness of the situation in Yugoslavia have launched a large-scale offensive against liberated territory.

## Boost Farm Implements

### More Repair Parts To Be Available

TORONTO, June 2 — (CP). — Supplies of farm implements will be increased in the next machinery year beginning July 1 and the greater quotas of repair parts also will be made available to Canadian farmers, it was announced last night.

The announcement of the increases was made here by J. A. Carroll, chairman of the Departmental Implement Committee of the Ontario Department of Agriculture, to a meeting of county and district agricultural representatives in Ontario, shortly before Douglas Abbott, Parliamentary Secretary to Finance Minister Ilsley, revealed the facts in the House of Commons at Ottawa.

Mr. Carroll said that whereas the 1943 quota was 35 per cent of 1944 sales and the 1944 quota was 92 per cent of the 1940-41 average, the quota for the coming year would be 100 per cent of the 1940-41 average.

He told representatives that harness manufacture was 50 per cent ahead of 1941 but metal parts were needed.

Corrective measures to retard costly soil erosion were urgently needed and a broad survey to prepare for after the war was needed, Dr. T. S. Archibald, director of the Dominion Experimental Farms system, told delegates.

## Move Complete Airfield

### Remain Fully Operational During Task

WITH THE R.C.A.F. OVERSEAS, June 2 — (CP). — Members of the R.C.A.F. earned the tribute "jolly fine show" from the R.A.F. supply and transport experts for their feat in conveying a complete airfield from Scotland to Southern England on schedule, remaining fully operational during the 300-mile journey.

The movement — believed to be the largest non-stop advance by airfield crew and complete equipment in the present war— required three convoys of camouflaged lorries, largest of which was five miles long.

The trek was from the training grounds to a temporary operational base, and was so ordered that pilots of the squadrons served by the mobile airfield launched their first operational flights from the new base while the rearguard was still rolling.

As the main movement neared the new base, fighters which depended upon it for maintenance flew low overhead on their way south, to arrive a few hours before the ground crews. The rear party brought forward the balance of the equipment needed to service the aircraft for their final flight from the old base.

Within 36 hours of the arrival of the main party, the first operational flight was made by aircrews served by the mobile airfields.

# Canadian Troops Welcome Italian Summer

BY DOUGLAS AMARON
Canadian Press War Correspondent

WITH THE CANADIANS IN ITALY, June 2 — (CP) — Italy's summer is near at hand and the soldiers who fought through it in Sicily last summer are welcoming it.

They knew both the heat and the rain, the dust and the mud. And they'll choose the heat and dust every time.

For the Canadians, along with other Allied soldiers, learned a lot about rain and mud during the lengthy static period that preceeded the current offensive. It was the period of rain and mud which converted roads into impassable quagmires, impassable for the heavy vehicles and tanks, vital adjuncts to a major push.

The rain stopped falling, eventually, and the roads and fields began to dry. But there still was mud long after the daily downpours ended and April's showers delayed the drying process.

By night men patrolled into the enemy's positions while others waited in silence for Germans patrols which might penetrate the Canadian lines. More often than not the Germans never came, but there was no guarantee they would not come so defences had to be manned constantly.

**Lived In Trenches**

For several weeks in a row troops lived this "slit trench" life, enduring the discomforts of the mud, the dampness and the dangers that go with the front line. Then, their period as forward troops over, they would be relieved for 10 days or so by a reserve battalion.

Normally the Canadian brigades kept only two battalions at the front at a time. The third battalion was always close a hand, maybe only a few hundred yards behind the forward troops, but it was in reserve and its men were not fighting.

While in reserve soldiers paraded to the mobile baths, to wash off the grime of the previous weeks. They added movies to their "entertainment," sometimes went to nearby rest centres where life was less crude.

There were always Canadians at the 8th Army rest centre, a massive camp in the southern Italy where soldiers relaxed for a week, free to spend the time almost as they chose.

This was the infantryman's life in that static period and it was much the same for the other soldiers.

Those days are over now.

ESCAPE DROWNING WHEN SUB HOLDS UP REFUGEE SHIP—Mrs. Maria A. Chaves and her three children who narrowly escaped drowning when they had to take to lifeboats after a Nazi sub stopped the Portuguese liner Serpa Pinto, in mid-Atlantic. All but two Americans, held prisoner, were allowed back on the ship. Mrs. Chaves is on her way to join her husband, a factory worker in Fall River, Mass.

# Night Blows Smash Rail Yards

## Troop Movements Crippled Over Wide Area

LONDON, June 2—(CP)—R.A.F. heavy bombers hammered the Saumur rail yards in France for the second night in a row last night, it was announced today, in continuation of an Allied aerial offensive which already was declared to have restricted severely certain German military movements behind the invasion front.

The night raiders also attacked a military objective near the French coast, the Air Ministry said, but did not indicates its nature. Mosquitoes simultaneously bombed an unspecified objective in Denmark and mines were laid in enemy waters. All planes returned safely.

The Vichy radio said a locality on the northwest coast of France was bombed during the night and that 42 persons were killed.

The night operation followed daylight assaults on military objectives in Northern France yesterday by U.S. medium bombers escorted by fighters. Offensive patrols also were conducted by fighters of the 2nd tactical air force, and one German plane was shot down by long-range fighters off the German island of Borkum.

**Smoke Thick**

A pilot returning from the attack last night on Samur said the bombing was concentrated. Another pilot declared the smoke was so thick that fresh target markers had to be dropped 20 minutes after the bombing started.

Since the all-out Allied campaign to disrupt communications in western Europe began early in March, Allied planes have carried out 246 attacks on 94 railroad targets, some in great strength.

While most of these raids were concentrated in France, Belgium and Holland, some were made on points as deep as Brunswick, Germany, 400 miles from the Channel coast.

In a statement last night reviewing the results of the Allies' "battle of communications," the Air Ministry gave this picture of the enemy's transportation position:

**Damage Picture**

1. Destruction of bridges has severly restricted military movements which involve the crossing of the Seine River within 100 miles of the coast.

2. Dislocation of the railroad system in occupied countries has driven

NIGHT BLOWS
(Continued on Page 8, Column 4)

CURTIN SPEAKS IN OTTAWA—Prime Minister John Curtin, of Australia, visiting Canada at the invitation of Prime Minister Mackenzie King, is pictured addressing the press gallery, House of Commons, Ottawa.

# Potato Subsidy Stimulates Lengthy Debate

By D'ARCY O'DONNELL
Canadian Press Staff Writer

OTTAWA, June 2— (CP) — The federal government estimates it will pay out $115,500,000 in subsides during the present fiscal year to help keep down the cost of living in Canada, Douglas Abbott, parliamentary assistant to finance minister Ilsley, said yesterday in the Commons.

An estimated $30,000,000 more than last year would be spent by the prices stability corporation, a unit of the prices board set up to help in the task of keeping the cost of living on an even keel.

The corporation anticipated expenditure of $140,000,000 in subsides, trading losses and administrative expenses, Mr. Abbott said. Domestic subsides, including a $25,000,000 consumer's subsidy on milk, were expected to total $53,500,000. Import subsides were expected to total $62,000,000.

Mr. Abbott gave the figures before certain phases of the government's subsidy policy were criticized by opposition members during resumed study of the finance department's war appropriation estimates.

Some criticism of the government's subsidy policy came from T. L. Church (PC—Toronto Broadview) who said prices remain high despite all the money being paid in subsidies. The government should spend some of the money subsidising low cost homes and the delivery of fuel.

**Raps Deal**

H. H. Hatfield (PC—Victoria-Carleton) said 50 per cent of the $800,000 paid in subsidies on potatoes last year was paid without justification.

Expenditure of about $100,000 in subsidies on new potatoes imported prior to last June 10 was justified because potatoes were scarce at that time. However, after June 10 any amount of potatoes could have been obtained.

Mr. Abbott said when the government decided to pay the subsidy there was a real shortage of potatoes in Canada. The subsidy was first applied to imported potatoes and latter was extended to the domestic crop. The government expected the potato shortage to continue for some time, but shortly after inauguration of the subsidy payments large volumes of potatoes began arriving on the markets.

Looking back on the situation now, the government realized the payment of the subsidy was not necessary, but the turn of events could not be forseen at the time.

Mr. Hatfield said the subsidy was paid when prices went up, but was not paid when the prices went down. This was tackling the problem in reverse.

Mr. Abbott said the subsidy was paid to permit the consumer to buy potatoes at ceiling prices. Potatoes imported from the United States could not have been sold at ceiling prices if the subsidy had not been paid.

Several opposition members urged that the government make public the report of the corporation's investigators, who investigated payments of the potato subsidy, but Mr. Abbott said the report was not the type of detailed report which should be produceable. It was not proper that a detailed report of an investigation to a government be produced.

# Synod Advocates Sex Booklet

TORONTO June 2.—(CP).— The Synod of the Anglican diocese of Toronto last night endorsed five specific measures in connection with sex education and venereal disease control. The program was criticized by Rev. G. N. Luxton of Toronto who said it overlooked the armed forces "in which there ought to be an intensive Christion approach."

"The medical officers are preaching an entirely different doctrine," he said. "They as much as say 'you can't be good but be careful.' In some units orophylactis are distributed. We should insist on Christian idealism among the medical officers instead of peddling this unsavory attitude through our forces."

Rev. G. H. Mason, who introduced the five resolutions, said some action has already been taken in this connection but "it has not been done publicly, to avoid a scandal." He added: "What Mr. Luxton says is true. It is a scandalous situation."

The specific measures endorsed by the Synod included: Appointment by the Archbishop of a special committee to prepare an outline of instruction on marriage and sex for the guidance of clergymen, parents, teachers and others, suitable for children of confirmation age and for guidance of persons about to be married.

Rev. D. M. Ross of Oshawa and Dr. G. S. Cameron of Peterborough were named to the executive committee of the diocese

# Lightning Fires Large Barn At Bancroft Cattle, Pigs Perish In Disastrous Blaze

BANCROFT, June 2—(ENS)—Lightning believed to have been conducted into the barn by a hay conveyor during a brief electrical storm which swept over the Bancroft district Wednesday afternoon destroyed the main barn, the stables, the granary and two other sheds on the farm of Frank Hinze in Monteagle township.

The contents lost included seven head of cattle, several pigs, four tons of hay and 200 bushels of oats; a cutter, a separator, binder, mower, sleigh and a ton of fertilizer.

Only the direction of the wind saved the residence of Mr. Hinze, who at the time was working on an adjacent farm. The fire was first noticed by neighbors, who formed a brigade and fought the flames. The loss was estimated at approximately $5,000.

# Storms Reduce Forest Blazes

By The Canadian Press.

Canadian forest fires have lost their chief ally—the weather—and officials in Ontario, Quebec, and Nova Scotia, where fires have ravaged unchecked for more than a week to-day reported most of the blazes now under control.

Ontario's eight uncontrolled fires in the North Bay-Cochrane area were still causing great damage, but officials said the heavy storm on Wednesday night has aided them considerably. Most of the smaller fires now are checked.

"The situation is a lot better, but we still have to contend with a big fire in North Williams Township in the Gowganda district," one official said yesterday. There are 16 townships affected and the fire has covered more than 70,000 acres.

Officials in Nova Scotia said most blazes are under control although a 24-hour downpour of rain is needed to end the hazard.

In Temiscamingue and Abitibi Counties in Quebec, an estimated 100,000 square miles of standing timberland has been burned with damage to timber estimated by one lumber official at more than $10,000,000.

Also destroyed in the Quebec fires were the greater part of the blueberry bushes which last year yielded more than $1,500,000 for pickers in the district.

Rains in New Brunswick yesterday eased the forest fire menace and aided workers in controlling all outbreaks.

There were no new reports from Alberta's Peace River district of British Columbia.

# McNevin Lauds Prices Board

OTTAWA, June 2.—(CP).—Bruce McNevin (L., Victoria Ont.) said last night in the Commons that he believed the people of Canada had been well served generally by the Prices Board.

Mr. McNevin saiad if sugar and automobile tires were not rationed the cost of them would be out of bounds for many.

Possibly one complaint against the Board was that officials in charge of the Board's regional offices were not always as considerate and as courteous as they might be.

He said it would not be amiss to have regional officials called to a central point at least once a year and told how to enforce restrictions in a way which would not be offensive to the public.

Mr. McNevin said he wishes to suggest that the Board pay a subsidy to Ontario clover seed growers. There would be a large export market for clover seed in Europe after the war.

A subsidy to the growers of fall wheat in Ontario also would be helpful.

WED 15 TIMES — Mrs. Korne Mary Agnes Welhelm, 35-year-old Detroit dress designer, who has confessed to being married 15 times in 18 years, and divorced only three times. She was arrested when cashing government cheques from soldier husbands.

# Had 15 Husbands

Detroit, June 2 (AP)

A 35-year-old auburn-haired dress designer is held here on a Federal charge of fraudulent receiving servicemen's dependent allowances on account of four husbands, but Federal Bureau of Investigation agents said today her marital adventures were much more extensive than that.

In fact, if she used the names of all the husbands she remembered, her names would be:

Mrs. Marian Labyatt Hopkins Coffey Sperrow Fitze Barker Stermanns Neumann Patchett Zerich Wilhelm Cowarth Horn Calvin Stankowich.

That's 15 husbands since 1926, according to the F.B.I. count.

# De Valera Holds Clear Majority

DUBLIN, June 2— (CP-Reuters) —Prime Minister de Valera's Fianna Fail Administration has been returned to power with an overall majority of 14 in the Dail.

Final figures for last Tuesday's general election showed the standing was as follows:

| | |
|---|---|
| Fianna Fail (Government) | 76 |
| Fine Gael (Chief Opposition Party) | 30 |
| Labor | 8 |
| National Labor | 4 |
| Farmers | 9 |
| Independents | 11 |
| Total | 138 |

The Dail—Eire's House of Commons—has been summoned to meet June 9.

De Valera called the election three weeks ago after a Government-sponsored transport bill was defeated in the Dail by one vote.

**WAR PUT FIRST**

BLACKPOOL — (CP) — Production of Johann Strauss' "A Night in Venice," tried out here preliminary to a London opening, has been banned from railroads by the ministry of war transport. The department stated that transporting the set and properties 450 miles was undesirable at present.

## MORE ABOUT—
# 1,500 Planes

Continued from Page 1

bombed a target in Denmark and the Germans reported an air attack which damaged a convoy off the west Norwegian coast. Middle East bombers attacked forts on the big Greek island of Crete. Enemy waters were mined.

**Circle Boulogne**

The daylight bombers left converging trails of vapor over the Channel and shortly afterwards a rumble of explosion was heard. More formations went out around noon, including a big force of fighters which circled around Boulogne.

A Cairo communique said an important German convoy was attacked in the Central Aegean Sea north of Crete yesterday and that four ships were left burning and others were damaged. Two destroyers among the eight escort vessels were declared damaged. Ten aircraft were lost in the attacks yesterday and during the last two weeks.

# Obituaries

**ALEXANDER ACHESON**

Alexander Acheson, waited in the Windsor Hotel for the past 35 years, died suddenly at his home, 198 Perry street, Thursday evening in his 66th year.

Born in Montreal the son of the late Christopher Acheson and Jane Bruce, he came to Peterborough 40 years ago with the late Robert Dobie, and was employed at the C.G.E. as a mica taper in the Armature Department. He was a member of St. John's Anglican Church. His wife, Mary Louise Rouille, survives; and also remaining are two sisters, Mrs. Bert Bowden and Mrs. James Bowden, and a brother Christopher, all of Montreal.

Service will be held at the Bert Duffus Funeral Home on Saturday at 3:45 p.m. with Rev. W. A. Filer officiating. Interment in Little Lake cemetery.

**MRS. NELLIE WILLISTON.**

Funeral services for the late Mrs. Nellie Williston, who passed away at her home, 83 Morris street, Toronto, last Sunday, were held from the Comstock Funeral Parlours on Wednesday. Rev. E. C. Moore of St. George's Anglican Church officiated and interment was made in Little Lake Cemetery.

Mrs. Williston, a resident of Peterborough for many years, moved to Toronto 15 years ago, shortly before the death of her husband, John Williston. Ailing a long time, she was in her 62nd year.

She is survived by brother, Richard Foster of Flossmore, Ill., and by four sisters, Mrs. C. B. Chapman and Mrs. Thomas Miller of Peterborough, Mrs. A. T. Lumley of Toronto and Mrs. S. Burkhart of Oshawa.

The funeral was largely attended and many floral tributes were in evidence. The pallbearers, six nephews of the late Mrs. Williston, were Keith Mein, Thomas Miller and Richard Miller of Peterborough, Pte. Harold Miller, Toronto, Tpr. William Miller, Camp Borden and Cpl. Gordon Burkhart of Oshawa.

**NORMAN BICKERTON EDMISON.**

Private funeral service for the late Norman Bickerton Edmison who died recently in Nicholls Hospital after an illness of five weeks, was held on Saturday at the late residence, Smith township, with Rev. H. L. Roberts officiating. Later public service in George Street United Church was conducted by Rev. Roberts, assisted by Rev. J. H. Sutcliffe. Interment was made in Little Lake Cemetery.

Mr. Edmison, a life-long resident of Smith, was born April 30, 1886, eldest son of the late Mr. and Mrs. R. J. Edmison. He leaves to mourn his loss his wife, the former Olive Switzer, and three daughters: Mrs. John H. Buck (Laura) of Norwich, Conn., and Margaret and Helen of Peterborough. Also surviving are a granddaughter, Mary Bush of Norwich; a sister, Mrs. Clayton Sanderson, R.R. No. 1, Peterborough, and a brother, Arthur of Toronto; another brother, Harry, was killed overseas in 1916.

Pall-bearers were Messrs. Alex. Edmison, Allan Edmison, Norman Stenson, Robert Fowler, Albert Armstrong and Milton Clarke. The flower-bearers were John Edmison, George Sanderson, Ralph Sanderson, Elmer Tighe, Gordon Stalker, Wallace Fowler and Burritt Mann.

# Cheese, Produce and Livestock

**TORONTO LIVESTOCK**

Livestock Receipts

| | |
|---|---|
| Cattle | 10 |
| Calves | 30 |
| Hogs | 300 |

About 100 head of stockers were left unsold after a day of cattle trading at steady prices yesterday. A few butcher cows sold at $8-$9.25. Other sales of butcher cattle were too few to establish prices.

Veal calves were $8-$14.50.

Hogs were: Grade A, $17.65, dressedweight, with sows $12.50 dressed.

No sheep or lambs were offered.

**WINNIPEG GRAIN**

WINNIPEG, June 2 — (CP) — Rye futures ended today's session on the Winnipeg Grain Exchange 1⅛c lower after moving irregularly.

United States interests purchased more than 500,000 bushels of oats and the United Kingdom 150,000 bushels of Nos. 1 and 2 Northern wheat during the day.

**CAMPBELLFORD CHEESE**

CAMPBELLFORD, June 2—(CP) — 1701 boxes white cheese offered. All sold 20 f.o.b. Campbellford.

OTTAWA—Boarded, 1,372 boxes white cheese. All sold at 20 cents.

**TORONTO FRUIT**

TORONTO, June 2 — (CP) — Wholesale fruit and vegetable prices were unchanged here today.

**TORONTO PRODUCE**

TORONTO, June 2—(CP)—Egg and butter prices in the spot market here today as reported by the Dominion Department of Agriculture follow:

Eggs: Wholesale to retail, A large 37c, A medium 35c, A pullet 31c, B 33c, C 30c, country shippers quoted graded eggs, cases free, A large 34½c-35c, A medium 32½c-33c, A pullet 26½c-27c, B 29½c-30c, C 26½c-27c.

Butter: First grade solids 33¼c, second grade solids 31¾c-32¼c, down ¼ cent lb., both grades.

**MONTREAL PRODUCE**

MONTREAL, June 2 — (CP) — Canadian Commodity Exchange. Spot: Butter, Que. (92 score) 33¼c-33⅝c; eggs B1, eastern A-large 34¾c-35¼c; A-medium 32¾c-33¼c A-pullets 27c-27½c; E-B 30c-30½c; E-C 24c-24½c.

Futures: June butter 33¼c-33bc; eggs 34cB.

**TORONTO HOGS**

TORONTO, June 2 — (CP) — Prices were unchanged at bacon-hog markets reporting early today.

Dressedweight: London, grade A $17.25 delivered; Stratford, A $17.25, B1 $18.85, delivered; Hull, A $17.40 delivered; Hamilton, A $17.50 B1 $17.10 delivered.

# Hog Quotations In Peterborough

FRIDAY, JUNE 2

Grade A hogs $16.90 plus transportation.

Sows: $12.00 plus transportation.

Eggs: A large 31c; A medium 29 cents; A pullet 23c; B grade 26c; C grade 23c.

The Quaker Oats Company quotes No. 2, $1.10; No 3, $1.08; milling Ontario Winter Wheat No. 1, $1.10.

## MORE ABOUT—
# Cpl. A. Davidson

Continued from Page 1

out and towed them across while Transport Cpl. Grant Mackenzie from the Red Deer district of Alberta directed operations, often under fire.

Among Lieut. Whitton's aides was Cpl. Davidson, of Peterborough, Ont.

**KREMLIN AREA**

The Kremlin in Moscow covers about 65 acres.

# Youth Pleads Guilty To Stealing Camera

Seventeen-year-old Donald Ellis pleaded guilty in police court this morning to breaking and entering the house of Frank Bissonette, River Road, Douro, and stealing a quantity of clothing, a camera and other articles.

"Are you not the boy who was up before me last year for stealing bicycles?" asked Magistrate Langley and Ellis replied that he was.

"I think there should be a remand to give you a chance to get this boy's record," commented the magistrate to Crown Attorney V. J. McElderry, K.C., and the latter agreed.

Ellis accordingly was remanded until next Friday for sentence.

## Powder Plant Burns

CHILDERSBURG, Ala., June 2—(AP)—Three persons were killed and 13 others injured when a building in the smokeless powder plant at the Alabama Ordnance Works caught fire yesterday, it was announced.

# Merchant Fined By Prices Board

BELLEVILLE, June 2 — (CP).—Don Christian, Oshawa, and manager of the Christian Electric Stores, was fined a total of $32.75 after being convicted in court today of offering for sale or supply and installing fluorescent lighting fixtures, contrary to the regulations of the Prices Board. Mr. Christian said he had installed such fixtures, but they were units that had been discontinued in manufacture.

Magistrate J. L. Lloyd said he did not think the Christian firm had deliberately violated the regulations, but the company was guilty of a breach of a technical point and therefore the minimum fine was imposed.

# May Send Draftees On Overseas Draft

TORONTO, June 2 — (CP). — The Globe and Mail in an Ottawa despatch to-day said "increasingly critical manpower shortages and the imminence of invasion operations together have spread the feeling in Parliament that the Government will soon invoke the Mobiliation Act and make some 50,000 high-category personnel of the Home Defence Army subject to service on overseas battlefronts."

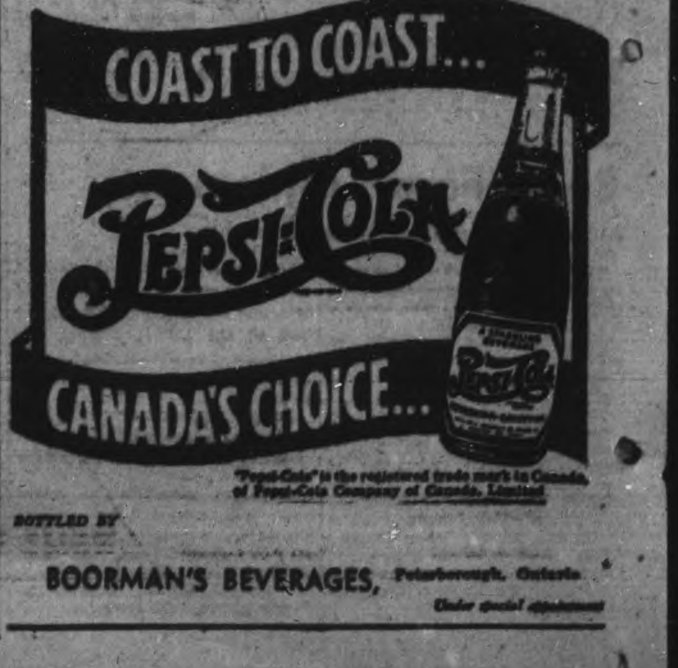

# Separate School Board Facing Crisis

OTTAWA June 2—(CP).—Resignation of all members of Ottawa Separate School Board in protest over a 1.98 mill increase in the tax rate for separate school supporters ordered by the Ontario Department of Municipal Affairs was viewed as a possibility to-day.

Trustee Achille Reny of Rideau ward resigned Wednesday, and Trustees Henri Rheaume of Ottawa ward and Romeo Lachaine of St. George's ward said they would resign their seats at the next meeting of the Board.

The Board's finances have been under control of the Municipal Affairs Department for nearly three years since the Board defaulted in payment of its debentures.

Hon. George Dunbar, Minister of Municipal Affairs, wired the Board Wednesday instructing it to set its tax rate at 16.78 mills, an increase of 1.98 mills over last year's rate.

Board Chairman Adelard Chartrand said he was "keenly disappointed" with the action taken by authorities at Toronto, and said the Board was refusing to accept any responsibility for the increase in taxation.

With the increase, Separate school supporters will have to pay civic taxes at a rate of 43.18 mills, against 33.5 mills for public school supporters. Most of the Board's members have postponed decision on whether or not they will resign until its next meeting.

## Home On Furlough

CAMPBELLFORD, June 2 (ENS) — Sergeant Peter Beattie of Ottawa is spending a short leave with Mrs. Beattie and family here. He has seen nearly four years service in the present war and is a veteran of the last Great War in which he was awarded the Military Medal.

HEADS WEEKLY PRESS—C. B. Smith, editor and publisher of the Creemore Star, who was elected president of the Ontario-Quebec division of the Canadian Weekly Newspaper Association at the annual convention in Niagara Falls.

TINY NAZI SUB BEACHED AT ANZIO—Two U.S. 5th Army men examine the Nazi one-man submarine which landed on Peter Beach, Anzio, recently. On the Left is the torpedo, which is shackled to the driving compartment housing one man. Normal position in the water would have the torpedo below the surface and the driving compartment above it. This sub seems to be patterned after those being used by the British.

# Anglican Synod Considers Year's Program

TORONTO, June 2—The Anglican Church extension program, the most ambitious for many years, was detailed yesterday to the annual synod meeting of the Toronto Diocese in St. James' Parish House.

Thirteen different church sites were taken under consideration within the last year, and three were purchased. The sites for which the church is "financially committed" are at the corner of Old Park Dr. and Ridgeway, in the Bathurst and Eglinton area; at the corner of Southborne and Wilson Ave.; and at Bloor West and Prince Edward Rd., in the Kingsway district.

The report was presented by Very Rev. C. E. Riley, who explained, "The Church of England is aroused to a sense of the importance of keeping pace with the growth of population, not only of the city of Toronto, but also in other centres. The committee rejoices in the liberal response to the appeal for funds."

**Year Brings $24,000**

Last year, the Synod decided to appeal for $75,000 for extension, to be raised on a three-year basis. In one year, Dean Riley declared, $24,000 had been raised. The responsibility of the direction of this plan has been undertaken by Rt. Rev. A. R. Beverley, Dean Riley added.

**Dr. Cameron Named**

Ex officio members of the executive committee are Archbishop Derwyn T. Owen of Toronto, Bishop A. R. Beverley, Chancellor D. T. Symons, Canon F. J. Sawers and James Nicholson.

Members of the 1944-45 executive committee are: Clergy, Rev. Ramsay Armitage, Provost F. H. Cosgrave, Rev. H. R. Hunt, Canon C. A. Moulton, Very Rev. C. E. Riley and Canon H. F. D. Woodcock, all of Toronto; Rev. D. M. Rose, Oshawa, and Ven. William Simpson, Blackstock. Laity: Major E. A. Hethrington, H. G. Keen, R. H. Soward, and W. R. Worthington, all of Toronto; Dr. G. S. Cameron, Peterborough; Capt. S. C. Snively, Aurora; F. G. Venables, Toronto, and C. H. Hale, Orillia.

Representatives on the M.S.C.C. Board of Management are Rev. H. R. Hunt and Very Rev. C. E. Riley clergy, and Major E. A. Hethrington and R. H. Soward, laity, all of Toronto.

Representatives on the General Board of Religious Education are Rev. T. P. Crosthwait and Rev. R. J. Shires, clergy, and A. H. Cuttle and Sam Wilson, laity, all of Toronto.

Representatives on the Council for Social Services are Rev. H. H. Marsh and Rev. F. J. Nicholson, clergy, and Prof. E. A. Dale and A. C. Savage, laity, all of Toronto.

# Work In China Told To Circle

MILLBROOK, June 2—(ENS).—Mrs. G. E. Burnham and daughter Jean were joint hostesses for the May meeting of the Golden Links Mission Circle held at their home on Wednesday evening, with the president, Mrs. Elsie Paulson, in the chair. The worship theme was "Jesus Calls Us," and the poem "Master Speak," with Betty Lunn reading the missionary story. Two letters were read by Mrs. M. E. Hobbs, one from Jean Stewart, a missionary in China for over ten years, and a prayer partner of the Circle, telling of her work, in spite of war condiions. Miss Stewart is a teacher and works especially among the children. The other letter was from Miss M. Banfill, now in Labrador, and vividly portrayed her travels by dog team and canoe to give nursing aid in a variety of cases over a wide area. The leader conducted a quiz on various aspects of mission work as carried on by the auxiliaries and circles throughout the world, and the treasurer reported a total of $26.75 on hand, half the year's allocation at the half-year period.

A silver tea will be held by the Circle on June 24 on the lawn of W. H. Theobald's home, Anne Street, from 4 to 6 p.m., to which the general public will be invited, and details were discussed and arranged for.

The June meeting will be in the form of a Sunset service on Sunday, June 25, and will probably be at the home of the honorary president, Miss E. L. Hetherington.

## More Farm Implements

OTTAWA, June 2 (CP)—Douglas Abbott, parliamentary assistant to Finance Minister Ilsley, said last night in the Commons that the production of farm implements in 1944-45 was expected to be equal to that of the 1940-41 season.

# Name Delegates To Cobourg Meet

ROSNEATH, June 2— (ENS).—Special features of the W.I. meeting held on Thursday afternoon included a presentation to a bride, appointment of delegates to the district annual, completion of plans for raising money and the reading of letters of acknowledgment for gifts, relative to war work.

The meeting was held in the town hall, Mrs. C. Grigg was hostess, and Mrs. Frank Brown, president, was in the chair.

Mrs. Lorne Thackeray, a recent bride, was presented with a silver relish dish by the society. Mrs. B. Thackeray, in an address, conveyed the good wishes of the members, and Mrs. A. Halstead made the presentation.

Delegates appointed to the district annual to be held in Cobourg on June 7 were: Mrs. Frank Brown, Mrs. B. Thackeray, Mrs. Earnest Timlin and Mrs. Frank Adams.

Miss Mary Clark, superintendent of W. Institutes and Mrs. Clarence Holmes, provincial president will be special speakers at the annual.

The secretary-treasurer, Mrs. E. Timlin, reported $36.01 in the treasury.

**To Sponsor Play.**

It was decided to sponsor a play, "Aunt Tillie Goes to Sea," to be presented in the village hall the latter part of June. Following a discussion regarding making jam for Britain, it was decided to order jam to the value of $10 to be shipped direct from factory.

Letters of acknowledgment were received from Greek relief management for clothing and quilts; from the Red Shield for quilts; from Dr. O. R. Richards for co-operation during the Victory Loan campaign and from I. G. Thackeray for a parcel of socks.

Mr. Frank Adams, program convener, announced the numbers as follows: Readings by Mrs. J. W. Pacey, "There's Always be a God" and by Mrs. Charles Sandercock, "King of the Wind"; a piano solo by Mrs. B. Thackeray and a contest by the convener.

## Cobourg Briefs

COBOURG, June 2— (ENS) — Charles Baker of Harlowe was sentenced to five days in jail Thursday dating from May 28 when he appeared on a remand for breach of the oil controller regulations. He was arrested last Saturday by Provincial Constable Douglas Wilson on a charge of unlawful possession of a commercial gasoline book.

Keen interest is being shown by local residents in the impending arrival Sunday of the covette HMCS Peterborough. The corvette will be given its reception by the city of Peterborough in Cobourg harbor. The Cobourg corvette was given its reception on May 24.

Rev. Dr. P. J. Kelly pastor of St. Michael's Roman Catholic Church is making good progress toward recovery following the illness which has kept him in bed for some time.

Staff sergeant Ray Keating of Cobourg has been invalided back to England from Italy his wife here has been advised. He is a paratrooper.

## Beer For Crews

MONTREAL, June 2 (CP)—E. F. Riddle, general manager of Park Steamship Company Limited, said yesterday the Company is considering including beer in store supplies on all Park freighters operating from the East and West coast. The beer would be alloted to members of the crews on a ration basis.

# Separate School Board Facing Crisis

OTTAWA June 2—(CP).—Resignation of all members of Ottawa Separate School Board in protest over a 1.98 mill increase in the tax rate for separate school supporters ordered by the Ontario Department of Municipal Affairs was viewed as a possibility to-day.

Trustee Achille Reny of Rideau ward resigned Wednesday, and Trustees Henri Rheaume of Ottawa ward and Romeo Lachaine of St. George's ward said they would resign their seats at the next meeting of the Board.

The Board's finances have been under control of the Municipal Affairs Department for nearly three years since the Board defaulted in payment of its debentures.

Hon. George Dunbar, Minister of Municipal Affairs, wired the Board Wednesday instructing it to set its tax rate at 16.78 mills, an increase of 1.98 mills over last year's rate.

Board Chairman Adelard Chartrand said he was "keenly disappointed" with the action taken by authorities at Toronto, and said the Board was refusing to accept any responsibility for the increase in taxation.

With the increase, Separate school supporters will have to pay civic taxes at a rate of 43.18 mills, against 33.5 mills for public school supporters. Most of the Board's members have postponed decision on whether or not they will resign until its next meeting.

## Home On Furlough

CAMPBELLFORD, June 2 (ENS) — Sergeant Peter Beattie of Ottawa is spending a short leave with Mrs. Beattie and family here. He has seen nearly four years service in the present war and is a veteran of the last Great War in which he was awarded the Military Medal.

HEADS WEEKLY PRESS—C. B. Smith, editor and publisher of the Creemore Star, who was elected president of the Ontario-Quebec division of the Canadian Weekly Newspaper Association at the annual convention in Niagara Falls.

TINY NAZI SUB BEACHED AT ANZIO—Two U.S. 5th Army men examine the Nazi one-man submarine which landed on Peter Beach, Anzio, recently. On the Left is the torpedo, which is shackled to the driving compartment housing one man. Normal position in the water would have the torpedo below the surface and the driving compartment above it. This sub seems to be patterned after those being used by the British.

# Anglican Synod Considers Year's Program

TORONTO, June 2—The Anglican Church extension program, the most ambitious for many years, was detailed yesterday to the annual synod meeting of the Toronto Diocese in St. James' Parish House.

Thirteen different church sites were taken under consideration within the last year, and three were purchased. The sites for which the church is "financially committed" are at the corner of Old Park Dr. and Ridgeway, in the Bathurst and Eglinton area; at the corner of Southborne and Wilson Ave.; and at Bloor West and Prince Edward Rd., in the Kingsway district.

The report was presented by Very Rev. C. E. Riley, who explained, "The Church of England is aroused to a sense of the importance of keeping pace with the growth of population, not only of the city of Toronto, but also in other centres. The committee rejoices in the liberal response to the appeal for funds."

**Year Brings $24,000**

Last year, the Synod decided to appeal for $75,000 for extension, to be raised on a three-year basis. In one year, Dean Riley declared, $24,000 had been raised. The responsibility of the direction of this plan has been undertaken by Rt. Rev. A. R. Beverley, Dean Riley added.

**Dr. Cameron Named**

Ex officio members of the executive committee are Archbishop Derwyn T. Owen of Toronto, Bishop A. R. Beverley, Chancellor D. T. Symons, Canon F. J. Sawers and James Nicholson.

Members of the 1944-45 executive committee are: Clergy, Rev. Ramsay Armitage, Provost F. H. Cosgrave, Rev. H. R. Hunt, Canon C. A. Moulton, Very Rev. C. E. Riley and Canon H. F. D. Woodcock, all of Toronto; Rev. D. M. Rose, Oshawa, and Ven. William Simpson, Blackstock. Laity: Major E. A. Hethrington, H. G. Keen, R. H. Soward, and W. R. Worthington, all of Toronto; Dr. G. S. Cameron, Peterborough; Capt. S. C. Snively, Aurora; F. G. Venables, Toronto, and C. H. Hale, Orillia.

Representatives on the M.S.C.C. Board of Management are Rev. H. R. Hunt and Very Rev. C. E. Riley clergy, and Major E. [illegible] Hethrington and R. H. Sowa[illegible] all of Toronto.

Representatives o[illegible] General Board of Religious Education are Rev. T. P. Crosthwait and Rev. R. J. Shires, clergy, and A. H. Cuttle and Sam Wilson, laity, all of Toronto.

Representatives on the Council for Social Services are Rev. H. H. Marsh and Rev. F. J. Nicholson, clergy, and Prof. E. A. Dale and A. C. Savage, laity, all of Toronto.

# Work In China Told To Circle

MILLBROOK, June 2—(ENS).—Mrs. G. E. Burnham and daughter Jean were joint hostesses for the May meeting of the Golden Links Mission Circle held at their home on Wednesday evening, with the president, Mrs. Elsie Paulson, in the chair. The worship theme was "Jesus Calls Us," and the poem "Master Speak," with Betty Lumm reading the missionary story. Two letters were read by Mrs. M. E. Hobbs, one from Jean Stewart, a missionary in China for over ten years, and a prayer partner of the Circle, telling of her work, in spite of war condions. Miss Stewart is a teacher and works especially among the children. The other letter was from Miss M. Banfill, now in Labrador, and vividly portrayed her travels by dog team and canoe to give nursing aid in a variety of cases over a wide area. The leader conducted a quiz on various aspects of mission work as carried on by the auxiliaries and circles throughout the world, and the treasurer reported a total of $28.75 on hand, half the year's allocation at the half-year period.

A silver tea will be held by the Circle on June 24 on the lawn of W. H. Theobald's home, Anne Street, from 4 to 6 p.m., to which the general public will be invited, and details were discussed and arranged for.

The June meeting will be in the form of a Sunset service on Sunday, June 25, and will probably be at the home of the honorary president, Miss E. L. Hetherington.

## More Farm Implements

OTTAWA, June 2 (CP)—Douglas Abbott, parliamentary assistant to Finance Minister Ilsley, said last night in the Commons that the production of farm implements in 1944-45 was expected to be equal to that of the 1940-41 season.

# Name Delegates To Cobourg Meet

ROSNEATH, June 2— (ENS).—Special features of the W.I. meeting held on Thursday afternoon included a presentation to a bride, appointment of delegates to the district annual, completion of plans for raising money and the reading of letters of acknowledgment for gifts, relative to war work.

The meeting was held in the town hall, Mrs. C. Grigg was hostess, and Mrs. Frank Brown, president, was in the chair.

Mrs. Lorne Thackeray, a recent bride, was presented with a silver relish dish by the society. Mrs. B. Thackeray, in an address, conveyed the good wishes of the members, and Mrs. A. Halstead made the presentation.

Delegates appointed to the district annual to be held in Cobourg on June 7 were: Mrs. Frank Brown, Mrs. B. Thackeray, Mrs. Earnest Timlin and Mrs. Frank Adams.

Miss Mary Clark, superintendent of W. Institutes and Mrs. Clarence Holmes, provincial president will be special speakers at the annual.

The secretary-treasurer, Mrs. E. Timlin, reported $36.01 in the treasury.

**To Sponsor Play.**

It was decided to sponsor a play, "Aunt Tillie Goes to Sea," to be presented in the village hall the latter part of June. Following a discussion regarding making jam for Britain, it was decided to order jam to the value of $10 to be shipped direct from factory.

Letters of acknowledgment were received from Greek relief management for clothing and quilts; from the Red Shield for quilts; from Dr. O. R. Richards for co-operation during the Victory Loan campaign and from I. G. Thackeray for a parcel of socks.

Mr. Frank Adams, program convener, announced the numbers as follows: Readings by Mrs. J. W. Pacey, "There's Always be a God" and by Mrs. Charles Sandercock, "King of the Wind"; a piano solo by Mrs. B. Thackeray and a contest by the convener.

## Cobourg Briefs

COBOURG, June 2— (ENS) — Charles Baker of Harlowe was sentenced to five days in jail Thursday dating from May 28 when he appeared on a remand for breach of the oil controller regulations. He was arrested last Saturday by Provincial Constable Douglas Wilson on a charge of unlawful possession of a commercial gasoline book.

Keen interest is being shown by local residents in the impending arrival Sunday of the covette HMCS Peterborough. The corvette will be given its reception by the city of Peterborough in Cobourg harbor. The Cobourg corvette was given its reception on May 24.

Rev. Dr. P. J. Kelly pastor of St. Michael's Roman Catholic Church is making good progress toward recovery following the illness which has kept him in bed for some time.

Staff sergeant Ray Keating of Cobourg has been invalided back to England from Italy his wife here has been advised. He is a paratrooper.

## Beer For Crews

MONTREAL, June 2 (CP)—E. F. Riddle, general manager of Park Steamship Company Limited, said yesterday the Company is considering including beer in store supplies on all Park freighters operating from the East and West coast. The beer would be alloted to members of the crews on a ration basis.


"I'M TELLING THE WORLD MY WASHDAY SECRET!...

TRY THIS MODERN WAY TO WASH!
See how sparkling white and clean Oxydol gets even the biggest, grimiest wash! Its new "Hustle-Bubble" suds are so active, so energetic they *lift* dirt out. Yes, all your white things—except of course, for unusual stains—come white without bleaching. Beautifully white!

SAVE CLOTHES IN WARTIME
With Oxydol there's no need for harsh bleaching, hard rubbing or long washer runs. Preventing this costly washday wear and tear helps save clothes in wartime—makes 'em last longer. Oxydol is so *safe*, too—safe for washable colors, rayons, and your own precious hands! It's economical, too—a box of Oxydol goes much farther than before ... washes much more clothes or dishes!

MADE IN CANADA — Trade Mark Registered

OXYDOL WASHES
WHITE WITHOUT BLEACHING



ZELLER'S
RETAILERS TO THRIFTY CANADIANS

"Summer Charmers"

from a Grand Collection of Millinery

Summer-right hats that are chock-full of fashion interest, and perfect complements for cool-and-dainty costumes. Zeller-Thrift-Priced.

White Straw-braid with ruffle of navy Maline. Ribbon trimmed ................ 2.98

Dark Maline and White Straw-braid fashioned into a wonderfully pretty little "Summer Charmer." Complete with veil .......... 2.29

Dressy Casuals of Cocoanut Straw
1.59
Casuals that are proven favourites for all-Summer wear. Natural cocoa brown, ribbon trimmed.

1.98
Crochet Pillbox with rosettes at back. White with navy. Light as a feather and cool as a breeze!

1.98
Star of the Summer Scene: this lovely hat of Cocoanut straw in the popular tan shade that goes with everything.

White "Baby Bonnet": crochet weave. Trimmed with grosgrain ribbon and rosettes. Swathed in blue veiling .......................... 1.98

New New Sailors
1.98

WHITE PANAMA SAILORS, whose simplicity of line makes them right for practically all occasions. With smart soft trims for a touch of extra femininity. Zeller-Thrift-Priced.

"Tailleur" of White Pique: with white veiling and navy ribbon trim. Lovely to wear with Summer Cottons and cool Prints ........... 1.98

Ruffled White Pillbox—One that will be a summer success. Lovely to wear with your best "date" dress ......................... 1.98

A Tuscan-braid "White Beauty" with mesh crown and contrasting ribbon. Graceful large brim for face flattery ..................... 1.98

1.98
Frilled-edge Hat of White Pique: trimmed with white ribbon and veiling.

ZELLER'S LIMITED

# The Examiner

The Peterborough Examiner, published each evening by Peterborough Examiner Limited, Office Hunter and Water Streets, Peterborough, Ont.

W. RUPERT DAVIES, President
H. L. GARNER, General Manager
G. WILSON CRAW, Managing Editor

Subscription Rates 20c per week in City of Peterborough delivered by carrier; $7.00 per year on Rural Routes; $8.00 by Mail outside Canada.

Members Canadian Press; Audit Bureau of Circulation; Canadian Daily Newspaper Association; Empire Press Union; Ontario Provincial Dailies Association.

TELEPHONE 4641
Private Branch Exchange to all Departments


*As cold water to a thirsty soul, so is good news from a far country.*
—PROVERBS XXV.

FRIDAY, JUNE 2, 1944

## Returned Men And Justice

The *Examiner* suggests that the Crown might be well advised to give its most careful attention to the assault case which appeared in the Police Court here on May 9. To recapitulate it briefly, a drunken and violent man broke into the apartment below his own, and there assaulted the householder, a man in his 74th year, and beat him up severely. In court the accused admitted that he had been drinking, and had in fact put away a bottle of wine, six ounces of liquor and two pints of beer in the course of his evening. All this happened at one o'clock on a Sunday morning.

The magistrate sentenced the defendant to a month in jail, and said that if he had not been a man returned from overseas service he would have made the punishment heavier. It is worth noting that the jail sentence is now almost expired and the attacker will soon be free; the attacked, however, is still suffering from the effect of the pounding which he was given, and is likely to do so for some weeks to come.

The question which this newspaper wants to bring up is this: does service in the armed forces mitigate the conduct of a hoodlum who has been returned to civilian life? Is the returned soldier not as responsible for his actions as other men? We ask this because we think that the reputation of returned soldiers should be jealously guarded, and we do not think that this end is achieved by admitting that returned men are, in some measure, licensed brawlers.

When the war is over we shall have many thousands of returned men in Canada. Ninety-nine per cent. of them will be upright, decent, law-abiding men; one per cent. of them, or less, will be ruffians—men who would have been ruffians whether they had been in the services or not. Are we to cast a slur on the ninety-nine per cent. by treating the one per cent. with misguided leniency? Is the label 'returned man' to excuse, or partially excuse, conduct which is clearly indefensible? To narrow the matter down, is a returned man to have a trivial sentence for breaking into the house of a man old enough to be his father, and beating him up in a drunken rage?

We do not think that the majority of returned men would appreciate such an attitude in their homeland. They are fighting for justice and the suppression of terrorism and hooliganism abroad, and they do not want to see it lightly treated at home.

## '. . . But Ne'er So Well Expressed'

Alexander Pope summed up the matter for all time in his *Essay on Criticism:*

*True wit is nature to advantage dress'd,*
*What oft was thought, but ne'er so well*
*express'd.*

How few of us take pains to polish our expression! We complain at length about this, that and the other, but how rarely we boil our complaint down to the form in which it is briefest and strongest!

The people of Britain have plenty to grumble about at present, and with a view to getting a little fun out of the grumbling the *New Statesman* recently offered a prize for five epigrams about food. Food in peacetime England is always a fit subject for debate, for the Island Race seems to be unevenly divided into a majority who can, and do eat very dull food without protest, and a minority who cry aloud for food which delights the palate and does not actively antagonize the digestion. In wartime England the situation is seriously aggravated.

Here are some of the epigrams which were submitted in the contest: "From the soggy, the gritty and the lease-lent, good Lord deliver us"; "The gourmet and the merely protein-conscious will always sit on opposite sides of the table"; "The sanctity of despising food comes near to the hypocrisy of denying life".

Epigrams on the dried eggs which are now so common in Britain are especially good. Consider these: "It takes a world war to convert an egg into a shell egg"; "*Un oeuf* is, nowadays, as good as a feast"; "If spiced ham is called Spam surely dried eggs should be called Dregs. . . ."

Hunger is a great stimulator of greed, and there is wistful reminiscent lip-licking in these: "The man who says 'enough is as good as a feast' proves clearly that he has never feasted"; "Nature was niggardly in the matter of food when she gave us only sufficient appetite for four meals a day and a few odd snacks"; "Food is the universal bribe; it is understood by all and has an appearance of good will".

For comment on special wartime conditions, we turn to these: "The better the day the longer the queue"; "A French menu covers a multitude of English sins"; "It is easier to catch a fish in the sea than in the queue"; "The tails of oxen appear to have been among the heaviest casualties of the war".

The English traditional girding at English traditional cooking has its innings, too: "The average Englishman takes two things for granted: the goodness of his women and the badness of their cooking"; "The potatoes were less floury than the gravy which was, if possible, more watery than the greens".

And we must conclude with a piece of wisdom which provides plenty of food for thought — which, indeed, almost sums up a whole political philosophy: "No gourmet has ever had any stomach for revolution".

It used to be said that the British took their pleasures sadly. Perhaps, but they still know how to take their adversities with gaiety.

## Will The Toothpick Come Back?

The Ontario Dental Association, we observe, has put the full weight of its approval behind the toothpick. "We believe in putting the tooth picks back on the table—anything to keep the mouth clean", said one of the dentists at the convention which is being held in Toronto. Unless teeth are brushed and picked, they decay; smoking and drinking are bad for the gums; indeed, we have even heard it whispered that the present reduction in the liquor ration was engineered by the dentists in order to save the gums of Canada. There is nothing you can do with your mouth which won't hurt your teeth, in fact; even eating tends to wear them out after a time.

But to return to the toothpick; will the Dental Association be able to bring it back? Frankly, we are not hopeful, for although tooth-picking is undeniably enjoyable it is also unsightly. No one can look distinguished, intelligent or beautiful while plying the little wooden stick; there is only one way of picking the teeth, and that is to assume a glassy stare, open the mouth wide, and dig.

We have seen people try to pick their teeth with an air of well-bred hauteur. Frenchmen pick with animation and enjoyment. Germans before the war had a method of plying the pick under cover of a napkin. But the result was always the same. They all looked as though they were doing something in public which should have been done in private.

No doubt the Dental Association is right; we ought to pick our teeth. But we still don't think that the association will ever make the toothpick smart.

## Expedition From Brazil

It was on August 22, 1942, that Brazil declared war on the Axis powers. Now there are 15,000 Brazilian troops at Rio de Janeiro, about to cross the ocean to take their place wherever the United Nations need them most. As the New York *Times* has pointed out, this is a reversal of historic precedent:

"Fleets and armies have come from Europe to some of the countries south of us. A French adventurer seized Rio de Janeiro in the seventeenth century but was soon driven out. From 1580 to 1640 Portugal was part of Spain and subject to attack by the enemies of Spain. A fleet of the Dutch East India Company occupied Pernambuco in 1630. In 1661 the Dutch gave up their claims to Brazilian territory.

"Brazil is now continuing and enlarging the armed effort against Germany which she made in the First World War under the Presidency of Dr. Braz. From the outbreak of that war most Brazilians sympathized with the Allies. After the Germans torpedoed a Brazilian steamer off the French coast Brazil broke off relations with Germany on April 11, 1917".

It was similar German action between 1939 and 1942 which brought Brazil into this war. Brazilian vessels were attacked by German U-boats without regard for their neutrality. At last Brazil had no alternative but to declare war, and since then she has done much to assist the United Nations in what President Vargas has called 'a fight to re-establish the human values of liberty and justice".

## NOTE AND COMMENT

Mussolini is reported to be designing a new Italian flag. Which, a contemporary suggests, will probably be flown at half-mast.

The price of penicillin has dropped from its early price of $20 per 100 Oxford units to $3.25. This should bring disease within the reach of all.

## How To Be Sane

By
BRUCE HUTCHISON

IN the screeching chaos of modern life the one sure haven and anchor is a cabin in the bush (as I have written in many previous springs and will write again every spring, so long as I own a typewriter and a cabin). No matter what happens in the world, the cabin is there after the long winter, smiling its welcome—faithful, unchanging, uncomplaining of your neglect. Flinging open its creaky door for the first time every year, you cross the threshold from lunacy to sanity.

Sanity, nowadays, is a hard thing to come by. You cannot be sure of finding it in study, for many of the most eminent professors are as crazy as coots. You cannot generally discover it in business, where the most successful men invariably make themselves slaves and consider that they have failed if they do not die of cardiac trouble in their fifties by overwork. You will not usually acquire it in politics, where the sane man is constantly distracted by the whirling dervishes of reform and the stuffed shirts of reaction.

In fact, the only sure place to find sanity is in a cabin in the woods. This is not merely because the cabin is remote from the world's insanity. One could find the same remoteness, I suppose, in a submarine or a coffin. No, the cabin offers something else entirely which is essential to man's sanity and which he has lost in ordinary life. That is the opportunity to function, to build, to create.

◊ ◊ ◊

THE fact that the building and creation around a cabin are bungled and absurd does not remove their essential magic and spiritual health. Sanity is usually bungling and nearly always absurd. The sanest men invariably bungle their lives according to the standards of the world and appear absurd simply because they refuse to imitate the world's accepted absurdity. Therefore, though the owner's work around the cabin may appear bungled and absurd to strangers from a bungled and absurd world, the owner knows their true worth.

It is not to be reckoned, of course, in money or even in beauty of craftsmanship. You could easily purchase for a few dollars all the furnishings made by the owner through years of toil. It would be much cheaper to hire a carpenter than to build on, with your own labour, all the additions and the numerous outhouses, and the results, to the casual eye, would appear better. But that argument misses the whole point, the whole value of the cabin, the whole philosophy of cabin ownership. The value of the property counts for nothing and the quality of the workmanship likewise is unimportant. The magic, the health and the sanity all lie in the fact that the workmanship is your own.

◊ ◊ ◊

THAT is the supreme need of man—to function, to create, to express something inside himself, however bungling and absurd. And that is the thing which man has lost in modern society. He has lost the chance to function, to create and to express. He is no longer a part of creation but a cog in a vast machine. The artist and craftsman has been replaced by the mechanic, and society is sick as a result, sick with a disease which cannot be cured by any economic reform—a philosophical and spiritual problem which men are trying to solve through government or through business, like a doctor trying to cure heart disease with a ship's compass.

The cure will be found only in creative work and in solitude. This cannot be arranged within a city, even in a man's own home, for here he is still subject to the conventions of society. He can add whatever rooms he chooses to his cabin. He can wreck and bungle it beyond the imagination of architecture. He can tear it to pieces and remould it in still crazier forms. The whole resources of his imagination can riot through the design and construction of outhouses with Keats' magic casements opening on the foam of perilous seas, in faery lands forlorn. No one will interrupt this cleansing madness. No city building bylaws will forbid it. No neighbours will criticize it. Only the forest will watch and its great trees will nod in understanding.

Men of grosser sort may retire to country homes to lie obscenely in the sun, to loaf, to read, or even to drink. They are no better than the slaves of the city, the cogs in the world's machine. The only man worthy of a worthless and priceless cabin is he who labours for it, whose sweat has built it and re-built it, whose immortal longings have gone into every board and shingle, whose sanity has come out of the satisfaction of work done, a dream realized. And if it is no dream to strangers, if they see only a crude structure of gaping seams and unskilled carpentry, that is because they are blinded by the world and have yet to work their way out of it.

## U.S. Family Names

(Belleville Intelligencer)

The American Magazine first published the following letter:

Dear Sir: Answering your correspondent's query, the following are the twenty-four most popular surnames in this country, with my careful estimate of the numbers of persons bearing each name:

| Name | Estimated Number |
|---|---|
| Smith | 1,258,010 |
| Johnston | 938,880 |
| Brown | 701,940 |
| Miller | 663,850 |
| Jones | 663,420 |
| Williams | 660,160 |
| Davis | 532,960 |
| Anderson | 448,470 |
| Wilson | 399,890 |
| Taylor | 357,220 |
| Thomas | 354,910 |
| Moore | 352,760 |
| Martin | 337,960 |
| White | 337,010 |
| Thompson | 328,110 |
| Jackson | 308,680 |
| Harris | 289,080 |
| Lewis | 256,980 |
| Allen | 243,450 |
| Nelson | 243,370 |
| Hall | 242,170 |
| Robinson | 231,980 |
| Green | 220,430 |
| Adams | 216,400 |

Your correspondent might also be interested to know that the most common English surname is also Smith and that Scotland has even more Smiths in proportion to its population. Murphy is the most popular Irish name, while Jones leads in Wales; in France it is Martin; in Germany, Schmidt, while Spain favors Garcia.

Eldon C. Smith, Chicago, Ill.

## "Where There's A Will . . ."

"WASHINGTON STAR"

IN two separate addresses within the past few days—one in this city and the other in Charleston, West Virginia—Lord Halifax, British Ambassador to the United States, made two simple points of prime importance in relation to the future. The first of these is that the peace-loving nations of the world must make it a matter of basic policy to predicate their own disarmament only upon the condition of first establishing a system of collective security guaranteeing that potential aggressors will not have a chance to cut loose again. The second is that Britain and America must spare no effort to continue co-operating in the post-war period quite as much as they are co-operating now.

The point on disarmament speaks pretty much for itself and is already set forth in the Atlantic Charter. It stems from what happened in the years between the First and Second World Wars, when the victorious Allies dissolved their battle partnership, neglected their arms and began travelling separate roads, ending that unity of purpose and joint strength by which they could have stopped the Hitlers and Tojos before it was too late. As Lord Halifax says, it means first of all that we must in the future refuse to the late aggressors, by whatever actions or regulations may seem most sure, any opportunity to start trouble again. "It means, secondly, the maintenance of these controls or prohibitions until we are satisfied that there is a real and permanent change of heart. It means, finally, the refusal to permit any one-sided infraction of any terms that are imposed or accepted". It means, in short, no more appeasement, no more Munichs; it means backing up the next peace with force until there is set up a permanent and effective security system making force no longer necessary.

As for perpetuating close co-operation between Britain and the United States, that, too, should speak pretty much for itself, although there are those who profess to see great obstacles in the way because of the alleged conflict in the interests of our two countries. Lord Halifax argues otherwise, and he argues persuasively. There are differences between us, of course, but none of a vital nature and none that cannot be settled through a fair give and take. In modern history, since the establishment of the Monroe Doctrine, we have almost invariably joined hands in time of war or of gathering world crisis. This is not only because we speak the same language and share a common heritage in our free institutions. It is also because geography, our position in the oceans, makes us so dependent on each other that when Britain is threatened, we feel insecure, and vice versa. That is perhaps the basic reason why we team up in war—and if in war, why not in peace? Considering how far-flung our joint power is, Lord Halifax may be nearer right than wrong when he says that he doubts that the present world struggle would ever have started if the two of us "had worked together from 1919 to 1939 as closely as we fought together in 1917 and 1918."

As we move toward the next peace, the possibilities implicit in these two points — lasting Anglo-American co-operation and the watchful control of potential aggressors—are well worth the most careful consideration, since we would be well on the road toward an enduring system of collective security if we would make them materialize. Nor should we think of this as a remote prospect, for, as Lord Halifax says, although our intentions and resolutions were similarly good after the First World War and yet came to nothing, it is reasonable to hope that mankind will take the lesson of the past to heart and do better this time. In any case, in peacemaking as in other things, the old saw still is sound: Where there's the will, there's the way.

## Inviting Inflation

(FINANCIAL POST)

THERE is an important and timely sermon for the government in the current story of the four U.S. luncheon friends meeting in Washington.

One reached for the check saying, "This is on me. The way taxes are, it only costs me 80 cents on the dollar." The second offered to pay the check saying it only cost him 70 cents on the dollar. The third wanted to pay with his 50 per cent discounted dollars. The fourth said, "Let me pay. It won't cost me anything. I have a Government contract at cost plus 5 per cent."

Present blunderbuss tax methods inevitably and naturally lead to extravagant business methods; to recklessness about operating and other expenses. In most companies executives are constantly fighting such tendencies and are worried about the inevitable shock coming to some of their associates when the conditions of normal prudence again prevail.

U.S. observers are very blunt in attributing a good deal of the huge increase in travel, telephone and telegraph service to the fact that present tax schedules have removed all or nearly all of the incentive to corporate thrift.

Another way in which the present form of taxation intensifies pressure against the wage and price ceilings and increases the demand for scarce goods and services is through the stimulus it gives to construction, rehabilitation and other forms of business spending with dollars "costing" only 20 or 30 cents because of the form of taxation.

There was a similar unwise development during the depression when the Federal Government offered to match, dollar for dollar, the municipal expenditures on relief projects regardless of the kind of work contemplated. More than one municipality, inebriated with the prospect of spending dollars "costing" it only 50 cents went on a building "jag," stretching sidewalks, pavements and other services right out into the hayfields. Their debt increased and so did their inability to meet further relief calls as the depression continued.

In the forthcoming budget it is very sincerely to be hoped that the Finance Minister will call for drastic and long overdue changes in the form of taxation.

There will be strong political resistance to any change in corporate taxation from those who say that any alteration in corporation taxes will be interpreted by the C.C.F. as a Liberal Government concession to business.

That reasoning is fallacious and shortsighted. It is like hobbling a plough horse so he can't walk in order to prevent him running away.

Businessmen are perfectly prepared to carry their proper share of the nation's tax load. But when the form of that taxation leads to undesirable business practices, when it weakens the capacity of business to provide secure jobs, the that taxation is nationally harmful, and in the long run decreases the taxpaying powers of the nation.

If the Administration policy is going to be determined by what the C.C.F. likes or doesn't like, then let's have done with this masquerade.

## Incredible, But True

While two continents strained to make ready for the decisive ordeal of the war, 62,000 workers idled in the Detroit area last week as the result of strikes that shut down two dozen war plants. To cry "Shame!" is a waste of breath, or of good white paper. This sort of thing has been going on ever since Pearl Harbor. It is shameless in its indecency, in its callous indifference to human life, in its cruel obliviousness to the feelings of those with loved ones soon to be plunged how this so-called Arsenal of Democracy ever is into the above-mentioned ordeal. We do not see to live down the record compiled here. We do not see how unionism ever is to live it down or how the Federal Administration can justify to history its own record of utter failure to deal with the evil at all resolutely, or even try. . . . A strike of 3,000 workers was called over a dispute between rival unions as to which should deliver the soft drinks on sale in a war plant! This plant makes assemblies for the Bofors anti-aircraft gun, for heavy bombers and for army trucks. At any time this strike would have been remarkable for childish petulance. At this time, it—well, it leaves one open-mouthed in amazement.—Detroit News.

### UNAVOIDABLE

History has reached one of those terrible moments when neither pity nor goodwill, nor hard working can alone find a way out. The way leads through death and wounds, through pain and sorrow. The ordeal by fire cannot be avoided.—Vancouver Sun.

## Hard To Believe How Time Flies

JUNE 2

**1914** Residents of Cedar street wait on council to ask that the name be changed to Murray street to avoid confusion.

Ald. George Duncan states that orders have been issued to give preference to local labour on city jobs.

Council refuses to grant permission to a man who wants to sell peanuts and popcorn on the streets.

The lot on George street, south of the proposed Barrie building has been bought by B. F. Ackerman.

Harold E. Brown of Peterborough graduates in medicine at Toronto University, winning a medal. Ray Scott has passed his third year.

**1924** Campbellford citizens are planning to erect a civic building as a war memorial.

Brown's Canoe Factory at Lakefield is burned to the ground and the loss will be heavy.

Council names a number of city streets on which diagonal parking will be allowed.

The request of the lawn bowlers for the establishment of a bowling green in Central Park is unanimously rejected.

"Punch" Derry pitching for Cobourg shuts out the C.G.E. at Cobourg 1 to 0.

**1934** Hon. Leopold Macaulay addresses a Conservative meeting at Havelock.

Eggs were selling at from 14 to 18 cents a dozen on the local market today.

Members of the graduating class of Nicholls Hospital are entertained by the staff at a dance at the Kawartha Club.

Thomas Kemp, a former well-known resident of Peterborough is dead in Lindsay.

With Russ Kitchen pitching a five-hitter the Cogs defeat Fosters 10 to 0 in an East Peterborough League game.

## Contemporaries

### DISORDER IN COURT

When the Government was at last able to open its case against the 29 persons charged with seditious conspiracy, it was met with another storm of boos, catcalls, objections, roars of laughter, disorderly appeals of constitutional rights, protestations of injured innocence and stump speeches.

One defendant seemed to set the tone as he bawled out, "I'm a Republican, not a Nazi", and the heights of the judicial process were achieved as another, indicating some one on the public benches, screamed, "That's a Government stooge; throw him out!"

The defendants may or may not be guilty as charged, but one can only say that if they had wished to convict themselves in the eyes of the public of being the treasonable tools of Adolf Hitler they could not have chosen a better method.—New York Herald Tribune.

### TICKLISH SUBJECT

A method of rendering wool non-ticklish by treating it with the juice of the pawpaw, luscious tropical fruit, is reported to have been developed by Australian research workers. A great advance, indeed. But the itch from winter underwear has become such a traditional and accepted part of life in Canada from November to March that we wonder if seasoned wearers of woollies could get along without it. — Montreal Gazette.

### DOUBLE TAX

There is an inequity in the tax system in the fact that profits are taxed twice and double, ordinary profits, not excessive war profits, for there are none of the latter. A company pays a 40 per cent. tax on its ordinary profits. The small stockholder pays it equally with the large stockholder; the poor man equally with the rich man. Then, after the dividends are distributed, and dividends in Canada are not above the level prior to the war, they are taxed again as personal income.

In the recent British budget the Chancellor indicated the lines along which a recession of taxation would be made as the war ends. He allowed a token recession and promised a further one when the circumstances permitted. It is a course which Mr. Ilsley well might follow to build assurance and give guidance to post-war enterprise.—Regina Leader-Post.

## A Bible Message

Man that is born of a woman is of few days, and full of trouble. He cometh forth like a flower, and is cut down: he fleeth also as a shadow, and continueth not. (Job 14: 1, 2.)

Lord, what is man, that thou takest knowledge of him! or the son of man, that thou makest account of him! Man is like to vanity: his days are as a shadow that passeth away. . . .

I will sing a new song unto thee, O God: upon a psaltery and an instrument of ten strings will I sing praises unto thee. . . .

Rid me, and deliver me from the hand of strange children, whose mouth speaketh vanity, and their right hand is a right hand of falsehood: that our sons be as plants grown up in their youth; that our daughters may be as corner stones, polished after the similitude of a palace. . . .

Happy is that people, that is in such a case: yea, happy is that people, whose God is the Lord. (Ps. 144: 3, 4, 9, 11, 12, 15.)

◊ ◊ ◊

Lo, this only have I found, that God hath made man upright; but they have sought out many inventions. (Eccl. 7: 29.)

## Unconsidered Trifles

Father sat in the Ladies' hairdressers shop with his little daughter while his wife had a permanent wave put in her hair. The child patting her father's bald head, remarked sweetly: "No waves for you dad. You're all beach!"

◊ ◊ ◊

It was a concert in aid of the local Spitfire Fund. A lady whose voice was simply appalling had just finished her song, and Brown almost had a fit when he found his wife was applauding her boisterously.

"What on earth are you clapping for, have you gone mad?" he cried. "The woman's voice was simply awful."

"Oh, but her dress is lovely," cried his wife, "and I want to have another look at it so that I can give the dressmaker hints upon making mine."

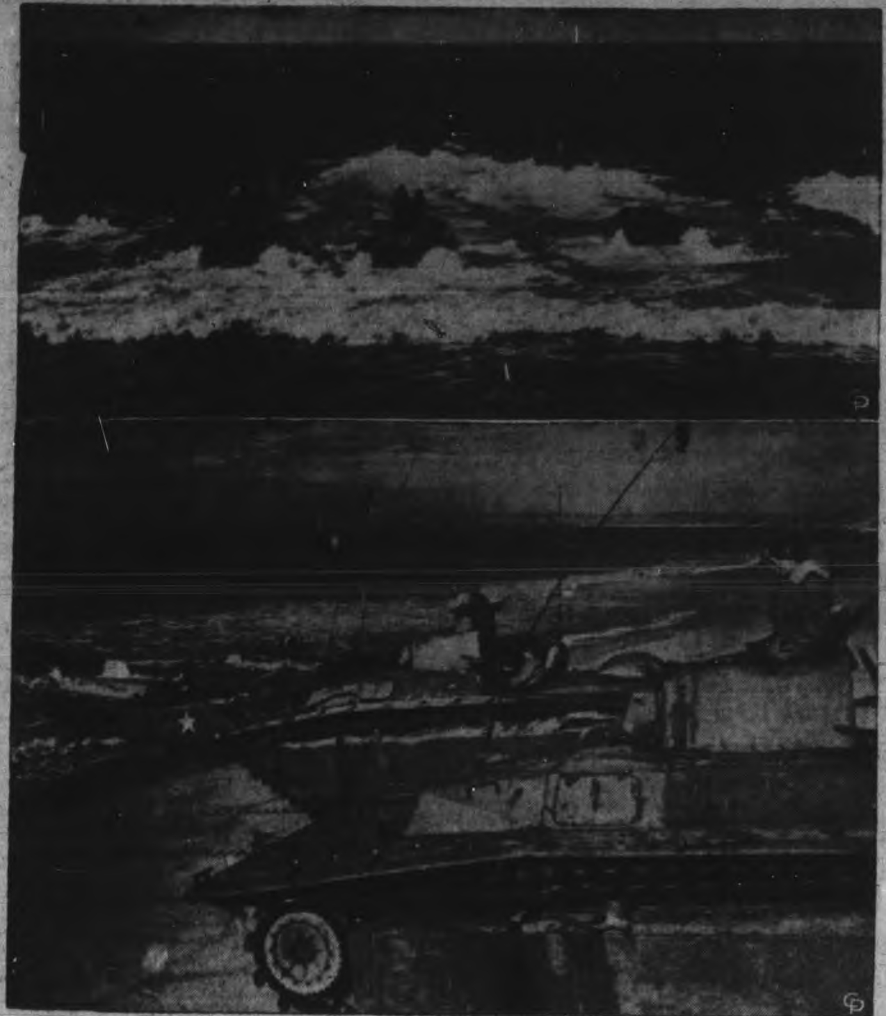

"WATER BUFFALO" REHEARSE FOR COMING INVASION — These "Water Buffalo," amphibian tanks, are spreading out over the water to their rendezvous miles at sea, as they will do in the coming invasion of Europe. Second and third from the left are turret tanks with 37 mm. cannon and heavy machine-guns. Others shown here are cargo and personnel-carrying "amtracks" or "Water Buffalo" tractors. On land they're tanks. Below the "Water Buffalos" are seen entering the surf in rehearsal tactics. When attacking, army drivers and gunners scoot undercover and close their hatches. Only scarf machine-gunners are visible.

# Install Officers At CWL Meeting

MARMORA, June 2 (ENS)—The May meeting of the Catholic Women's League was held in the Sacred Heart school this week with a good attendance.

The meeting opened with the past president, Mrs. J. Black in the chair A letter was read acknowledging a box of clothing for overseas. Mrs. Black made reference to the dedication of the Honor Roll and Day of Meditation and Prayer to be held on Sunday, June 11. Before relinquishing the chair to the president-elect, Mrs. Ed. O'Connor, Mrs. Black thanked the chaplain, Rev. H. J. Farrell, also the past executive and members for their co-operation and assistance during the term of office as president. Following the roll call letters of thanks were read from members of the parish who had received gifts such as baskets of fruit during illness.

Mrs. K. Macdonald then presented the treasurers report.

Convener's were appointed by the president as follows: Publicity, Mrs. J. A. Shannon; Social Service, Mrs. Charles Crawford; Child Welfare, Mrs. L. P. Hughes ; Red Cross, Mrs. Mary Hughes and Mrs. Rose Johnston; Refreshments, Mrs. C. Cook and Mrs. Joseph Doyle; Program, Mrs. J. Black; Mailing Papers, Mrs. T. Warren; Pianist, Mrs. E. Shannon; Membership, Mrs. Hannah Auger and Mrs. Charles Crawford; Magazines, Mrs. J. Belanger.

It was decided to hold a Bingo in the School on June 12 each member to donate twenty-five cents towards the prizes.

Rev. Father Farrell addressed the gathering congratulating the new president and urging the members to cooperate with the new executive and carry on a successful year as in the past. A piano solo by Mrs. J. Black was contributed by Mrs. J. Black followed by a reading by Mrs. J. Belanger entitled "To Many."

The Sistine Chapel

The Forum (Coliseum in background)

# Unique Art Gems Stored At Vatican Face Destruction Through Nazi Action

By WILL BARON
Central Press Canadian

This war has been no respecter of historical and spiritual landmarks. Although the Allies have promised to do all in their power to preserve the ancient and significant buildings of that city and the Roman Catholic church, these cities are now in peril as the British and American armies battle closer and closer to the Eternal City.

The peril, as the Allies have advised the Vatican, is contingent upon Nazi conduct in areas in which those building stand. Germans held off the Allied drive into Cassino by converting the 14-century-old onastery into a bristling fortress. Allied planes had to blow the ancient establishment into rubble to protect troops from the deadly machine-guns and artillery from within its walls.

**Fate Hangs in Balance**

Such structures as the Vatican, St. Peter's, the Pantheon, the Colosseum, the Forum, the Arch of Constantine, the Capitol and other historic structures face imminent destruction. This destruction may be the wanton demolition of retreating Germans; or it may take the form of military necessity on the part of the Allied forces.

The Vatican, seat of the world-wide Roman Catholic church, is one of the greatest treasure houses of art in the world. In its galleries and museums are works of Michelangelo, Raphael, da Vinci and many other great painters and sculptors. Michelangelo's statuesque figures of the prophets in the Sistine chapel and his famous "Last Judgment" above the altar are irreplaceable works of religious art within the Vatican.

St. Peter's in Rome is the largest church in the Christian world. Its dome rises 435 feet above the square. It is also the final resting place of many popes.

The Pantheon, with its impressive columns, was built 27 years before the birth of Christ, rebuilt in the second century. It also houses the tomb of Victor Emanuel II, first king of the modern Italian nation.

The vast Colosseum is a storied structure of the days when Rome was in her greatest glory. This arena was the scene of the combats of the gladiators and the grim battles-to-the-death between men and beasts.

Millions of visitors during the centuries before World War II walked through the famous Forum and climbed the celebrated Palatine Hill. Students of the arts and theology came to Rome to study and work.

The great Arch of Constantine is another magnet for visitors. The Spanish Steps rank among the foremost architecture of the world; as does the Castel Sant' Angelo and the Piazza Navona, all built centuries ago. The Arch of Constantine was built to celebrate that ruler's victory over Maxentius in the fourth century.

The Villa Medici, built in the 16th century, has housed the French Academy of Art in recent years. Winners of the Prix de Rome were sent to study within its walls.

The massive Capitol building was constructed in 1143 A.D., and has been the seat of the municipal government of Rome ever since its dedication.

The fate of Rome and these buildings and the Vatican itself rest with the Nazis, who now occupy the area. If the Germans evacuate this sector, the historic building and religious centres will be spared from reduction to rubble.

If, as in the case of the ancient monastery at Cassino, the Germans use the buildings as fortifications, their destruction is unavoidable. The military necessity of saving British, Canadian and American lives may result in their demolition if the Nazis refuse to evacuate when the Allied war machine rolls through the gates of the Eternal City.

# 500 Millions Face Hunger

TORONTO, June 2 — (CP) — County and District Agricultural representatives in Ontario today continued their study of wartime and post-war farm problems on the second day of a two-day meeting which began yesterday with a discussion of farm labor, marketing and other questions.

Premier Drew told a dinner meeting of the representatives last night that he did not share the view that the high production of foostuffs to meet wartime needs would create post-war problems, providing plans were made in advance for the broader picture into which agricultural production would fall.

If sanity prevails after the war and intelligence is applied to the problems, of peace, we do not need to fear over-production in our lifetime, he said. "It is impossible for us, so far removed from the impact of war, to realize that to-day there are 500,000,000 people on the verge of starvation, or actually starving and when victory comes only the productive capacity of countries like Canada will stand between these people and a return to the dark ages.

"But assuming that the distribution of food is organized, when these countries are freed, I can see a demand for our foodstufs such as has never been contemplated in the past."

Agriculture Minister Kennedy, who urged the agricultural representatives to keep in close touch with the farmers in their counties, said that the Government proposed a program of research and experimentation to assist farmers in maintaining the quality of their products. He expressed amazement at the volume of wartime production and said there were grave problems ahead in disposing of the volume of produce that could be produced on Ontario farms after the war.

The minister also voiced concern over soil depletion and said active steps would be taken to institute a program of reforestation, of preservation of existing trees and of soil conservation.

## Heifer Raffled

BRAMPTON, Ont., June 2 (CP)—Glenafton Laurel Blossom, richly bred heifer calf donated by J. I. E. McCague of Alliston, Ont., national president of the Holstein-Friesian Association of Canada, yesterday earned $13,900 for the Canadian Red Cross. She was won by James Sharpe of Moose Jaw, Sask., in a raffle in which the 6,500 members of the Holstein Association sold tickets across Canada.

"SALADA" TEA
Outstanding Quality

## No Humor

LONDON, June 2—(CP)—A German woman who commented "I had to run faster than Rommel in Africa" was sentenced to three months imprisonment in Aachen, the Belgian news agency reported today.

# Kentucky Boy Joined Canadian Army At 14 Has 19th Birthday In U.S. Army Overseas

SOMEWHERE IN BRITAIN, June 2 — (CP-Reuters) — Pte. Marion Gigson of Covington, Ky., who will celebrate his 19th birthday June 23, boasts more than four years of war service.

He enlisted in the Canadian Army in Windsor, Ont., at the age of 14 and served for some time with the Essex Scottish Regiment. In 1942, after service with the American Merchant Marine, he joined the United States Army.

Gibson is married to a 19-year-old English girl, who was May Cowper of Maidenhead, Berkshire, before her marriage. They expect a child in September.

There was no immediate explanation of how Gibson was able to enter the Canadian Army at the age of 14.

HEADS LIBERALS — Richard Motherwell, 39-year-old farmer, of Abernethy, Sask., who was elected president of the newly organized Young Liberal Association of Canada, at the Winnipeg convention. He is a grandson of the late W. R. Motherwell, a former Federal Minister of Agriculture.

## Co-Op Venture 100 Years Old

LONDON, June 2—(CP)—Just 100 years ago a handful of Rochdale weavers banded themselves together and opened the first co-operative stores.

Since then the movement has spread to every country in the world until today the side street store in Rochdale has grown to what the British movement claims is the greatest business concern in the world.

Now, to celebrate the centenary of the Rochdale pioneers the Co-operative Wholesale Society is planning to embark, as soon as the war is over, on an immense development scheme which calls for spending $50,000,000, one of the chief features of which will be the extension of overseas depots to enable the movement to buy raw materials directly.

## Charge Dismissed

MILTON, Ont., June 2—(CP)—Joseph Festa, 21, of Oakville, Ont., charged with manslaughter in connection with the death of his step-daughter Anne-Marie Madigan, aged two and half years, was freed yesterday by Magistrate W. F. Woodliffe at the conclusion of his preliminary hearing. The Magistrate rule there was no evidence to support the manslaughter charge.

# Omemee Society Plans Picnic

OMEMEE, une 2 (ENS) — Omemee and District Horticultural Society held their regular meeting this week in the Council Chamber, and enjoyed a lantern slide lecture on "Trees, Vines and Shrubs" presented by Mrs. Lloyd Hart. The Society had secured a number of silver maple and spruce trees and these were distributed among the members present.

The President, J. A. Bent, conducted the business period. It was decided to change the rules for the Home Improvement Competition. All village homes will be scored in the Fall of 1944 and judged on improvements effected since they were scored in the Spring of 1943.

For the June meeting, the Society plans to go to Peterborough, visit two outstanding gardens there, and have the picnic at Nicholls Oval The date set was June 21. Mrs. A. Stephenson is the director in charge of these plans.

Mrs. H. Hill and W. Wilson and E. Cornell were appointed as a committee to assist Miss Hazel Wilson with the July meeting on Flower arranging.

## Boomerang Bombs

*SOMEWHERE IN THE SOUTHWEST PACIFIC, June 2—(AP).—Retreating enemy troops in Netherlands New Guinea are being rocked by bombs made in Japan. The bombs, found in a captured ammunition dump at Hollandia, were re-rigged by Capt. John R. Cordell of Arlington, Fla. They are being used by U.S. planes. Cordell, an ordnance officer, armed the "boomerang bombs" with Japanese fuses, tail fins and arming wires.*

TOWEL FASHION — The lowly bath towel goes glamorous and creates a new outdoor fashion at Los Angeles, Calif. With just the right touch and a dextrous twist of the wrist, it becomes a smart turban for poolside wear. Here it is shown at the Town House pool by Ruth Roman, screen starlet.

1,000,000 BUBBLE BLITZ
Pin-point carbonation—millions of tinier bubbles—makes all the difference between "Sparkling Water and other mixers . . . between good drinks, and flat ones.
IT'S ALKALINE Special ingredients give it a definitely alkaline reaction.
IT'S VITALIZED Pin-point carbonation gives it that million-bubble sparkle.
IT LIVENS FLAVOUR It points up flavour—makes any drink taste better.
3 CONVENIENT SIZES
CANADA DRY'S Sparkling Water
THE WORLD'S LARGEST SELLING CLUB SODA

Lovely FOR A LIFETIME

Clear—sparkling—beautiful choose from a selection of these lovely-for-a-lifetime rings.
BlueRiver DIAMOND AND WEDDING Rings
Blue River
ELSIE BENNETT
GIFT SHOP
345 George St.

SALE OF FELT MATTRESSES
SAVINGS UP TO 50%

Save Up to 50% On These Felt Mattresses ALL REDUCED TO 19.75
Includes some of the finest white layered cotton mattresses that are made. Regular prices run from 25.00 to 39.50.
4'6 and 3'3 sizes only.

Cotton Filled Mattresses
Specially Priced at 6.45
Ideal for the cottage or extra bedroom. These well-filled mattresses regularly priced at 7.95 ....... 6.45

Layered Cotton Mattresses
Special Sale Price 9.95
Here are mattresses that will give years of service. All standard sizes are included. Regular values up to 11.95 ... 9.95

THESE MATTRESSES COME IN A CHOICE OF MANY TICKINGS AND MAKES. ALL WERE FINE VALUES AT REGULAR PRICE, BUT ARE REDUCED TO CLEAR OUT AN OVER-SUPPLY.

Well Made Felt Mattresses
Reduced To Clear
White layered felt mattresses regularly priced as high as 22.50. 4'6 and 3'3 sizes only ....... 16.95

COMSTOCK'S
300 GEORGE ST. PHONE 4683

BIG MIKE . . . By Jack Sords

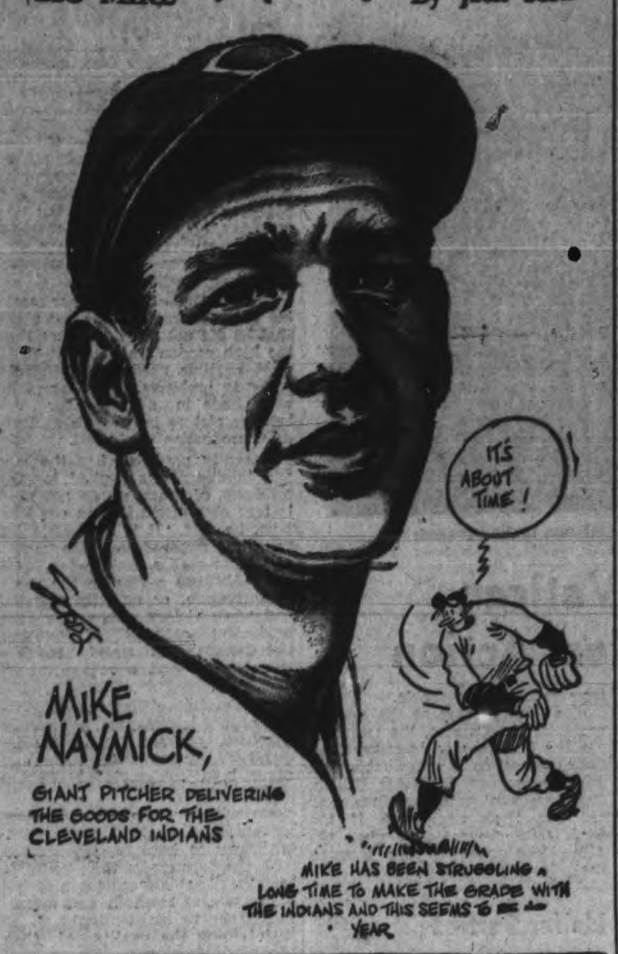


# Pat Seerey, Slugging Indian, A Newcomer, Making Good

By WALTER L. JOHNS
Central Press Canadian

When it comes time for allocation of awards for outstanding rookies in the major leagues this year you'll just have to give a nod to James Patrick Seerey, the big Irishman who patrols the outfield for the Cleveland Indians and propels long hits to the same outfield when he reverses his working procedure.

Seerey may be a pseudo-rookie, for he did come up last June. But the smiling, good-natured "fat boy" only played in 26 games last season while warming the bench the rest of the time. Seerey's batting average was a meagre .222 which would have classed him as a regular bench warmer if the Tribe hadn't needed outfielders this year.

Given a chance to play regular Seerey began to pound the ball and now today he is leading the American league race (such as it is) in home runs and has been one of the more effective clubbers on the Tribe roster.

"Pat," for that is what he's called, is a product of American Legion baseball.

A native of Wilburton, Okla., where he was born on St. Patrick's Day back in 1923, Pat worked his way up to notice where he batted .330 and socked 31 home runs.

The next season Pat moved up to Cedar Rapids where again he batted .300 and clouted 33 homers.

That was enough for Tribe officials and the husky outfielder wound up at Wilkes-Barre. He was called up to Cleveland last June.

**Watch Him**

At first Pat couldn't hit curve balls but he has overcome that this season to belt those pitches, too.

An all-round athlete in his school days, Pat played football

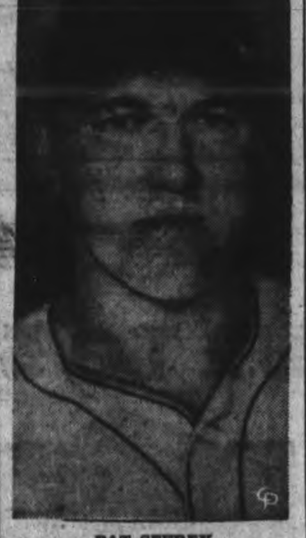

PAT SEEREY

and liked basketball although his weight forced him to forego the cage sport.

Pat contributes some of his success this season to his loss of avoirdupois. He weighed 226 and now weighs a mere 200.

While Pat may not turn out to be a Rudy York or a Jimmy Fox at the plate, he has shown enough in his minor and major league career to date to indicate he merits attention as a future big league star.

TIRES, BATTERIES, OIL
Tested Proven Products
SAVE SAFELY AT
Canadian Tire Corp'n
Associate Store
I. H. KEEFER, Proprietor
342-4 Water St. (OPPOSITE MARKET)
Phone 8281

KELLIE'S CORNER

## 348 Killed

NEW YORK, June 2 (AP)—The theatrical profession has contributed 96,956 members to the armed forces and 348 have been killed in service, James E. Sauter, chairman of the entertainment industry section of the War Finance Committee, said yesterday.

Complete Auto Service
MOTOR REPAIR. BODY BUMPING, REPAINTING
J. J. DUFFUS CO.
Tel 5757

# SPORTS - Day by Day

By FRED D. CRAIG

The outstanding City Softball League game of the season is billed for Riverside Park Monday night when the two leading teams in the loop, the Switchgear who are leading the race with four straight wins and Plazas who are in second place, a game behind, will clash. First place will of course be at stake and with the keen rivalry that exists between the two clubs it should prove the most exciting game of the campaign. Realising that this looks like the contest of the year the City League has decided to make it a benefit game for the British War Victims' Fund and every cent taken in will be turned over to that most deserving fund. In addition to the opportunity of seeing a grand game and also of helping a splendid cause, the fans will have a chance to win a couple of valuable draw prizes, a Brinton rug and a blanket. The ball game in itself should be enough to draw the biggest crowd of the summer. The teams are well-balanced, both have a lot of power and there is nothing either of them likes better than beating the other fellow. Plazas have Terry Wood, Dave Wilson and Frank Stokoe all ready to throw in at the league leaders while Murph Chambers will have Ronnie Akers and Bert Harrison both ready for action. Holly Mowry expects to be back in the Switchgear lineup and Plazas will have their full battle array. It is a natural and the British War Victims' Fund should benefit substantially.

* * * * * *

**Two of the younger teams in the Girls' Softball League will supply the entertainment at the Ashburnham Bowl tonight when the Quakers and Lock Works clubs will clash in a league fixture, called for 6.45 o'clock. The Quakers made their initial appearance the other night against Westclox seconds and came close to starting off their season with a win. As it was they were only nosed out by one run, the final count being 4 to 3 for the Baby Bens. Lock Works also lost their opening game but they have revamped their team since then and with several practices since the team is in much better shape and are hopeful of grabbing off a win tonight. The teams look to be evenly matched and as a result tonight's contest should be close all the way with little to choose between the two outfits. From teams like these must come the senior players of tomorrow and so there should be a real crowd on hand to encourage the youngsters. They need support at this stage in their softball career if they are to develop and improve. Much depends upon the fans who can make or break young players by the kind of reception they give them during their formative years.**

* * * * * *

## Still More Thrills

Tag team wrestling which started off in Peterborough with a bang Tuesday night and was pronounced by local fans as the most thrilling mat fare that has been offered here will be back for next Tuesday night's show at the Brock Street Arena but with one change in the cast. Frankie Sexton the Pacific Coast champion who partnered Nick Elitch in the Tuesday night battle here has asked Promoter Tunney for another crack at John Katan and Bunny Dunlop, the victorious badmen, on the condition that he be allowed to select another partner to replace Elitch. The impressario was quite agreeable and Sexton asked that he should be teamed with Wilbur Toar Morgan in a best two-of-three-falls match with the rowdy Katan and the roughhouse Dunlop. "Give me Morgan," said Sexton, "and I will guarantee that we can put up a fight that will make Dunlop and Katan wish they had never heard of team wrestling. Nick did the best he could the other night and that head butting of his helped but he's a little too light for that pair. Dunlop weighs 254 and Katan 236 and that is a lot of weight for Elitch to try and handle."

* * * * * *

**Fans who saw Tuesday's battle will agree with Sexton. They got a lot of kick out of the humorous touches contributed by Elitch but at the same time they realized that Sexton had to do most of the wrestling for his team and made a swell job of it throwing Dunlop for the only fall registered by the losers and keeping his own shoulders from being pinned. With Morgan to spell Sexton out the bad man team of Katan and Dunlop who are willing to tell the world any time that they are the toughest pair in the mat game today are likely to find the going a whole lot tougher next week. Morgan is young, fast, tough and durable and he can fight back alley style or wrestle straight, just as the opposition wishes. With a grappler of his ability backing up the classy performance of Frankie Sexton, the clash between these two powerful teams should be about the last word in excitement. The two teams are evenly matched in weight and skill and with a fresh partner jumping into the ring every few minutes the pace should be hot from the opening bell. The addition of Morgan as a teammate for Sexton will be popular with local fans who would like to see Katan and Dunlop made to say uncle and think the new team can turn the trick.**

* * * * * *

## Another Sewell Year

By this time the opinion is general that Rip Sewell's blooper ball is no fluke. The Pittsburg veteran picked off his seventh victory of the season yesterday as against two defeats as the Pirates nosed out the Brooklyn Dodgers 2 to 1. Sewell allowed only six well scattered hits in grabbing off the win. Curt Davis, Brooklyn veteran pitched some fine ball, too . In fact he yielded only four hits but two of them happened to be homers by Dalhgren and Barrett and that was the ball game. Munger of the St. Louis Cards who is having quite a season pitched a four-hitter against the Boston Braves and the league leaders took that one easily at the expense of Al Javery. Munger has won six games this season and has only been beaten once, a nice card. The Philadelphia Blue Jays won a high-scoring game at the expense of the Cincinnati Reds with the scoreboard showing the final tally as 8 to 7 for the Phillies. Barrett was the winning pitcher and the loser was the former International League ace Tomas DelaCruz who has dropped four games this season while winning two.

* * * * * *

**The feature game in the American League yesterday saw Detroit make a clean sweep of the four-game series with the New York Yankees by beating the men of McCarthy 4 to 3 in a 16 innings battle. As a result St. Louis Browns remained at the top of the league column in spite of the fact that they took a shellacking at the hands of the Washington Senators. The New York-Detroit battle was a honey. The Tigers took an early lead and were in front 3 to 1 at one stage but the Yanks picked up a run in the sixth, added another in the ninth to tie it up. Then the rivals fought for seven long innings before there was another counter. In the 16th Don Ross came through with a double to score Jimmy Outlaw with the winning run. Hal Newhouser who was called upon in the ninth was given credit for the win while the loss was chalked up against Atley Donald. And now the Yanks want to know who started the idea that the Bengals couldn't win at home. Stan Spence's terrific batting was the spark that enabled Washington to larrup the Brownies 11 to 5, with the winners making 20 hits. Boston Red Sox were also winners, chasing three runs in in the ninth to overcome the Cleveland Indians 7 to 6.**

* * * * * *

Sporting Chili Con Carne: Stan Spence of Washington equalled a major league record yesterday by hammering out six hits in six times at bat....His string included a homer....Al Javery of the Boston Braves has been rejected for military service because of varicose veins. There are a lot of National League batters who will not put the announcement in the "goods news" class....George Munger who won his sixth game of the season for St. Louis Cards yesterday suffered a dislocated finger in trying to stop a line drive....Whipper Watson and Wild Bill Longson were both counted out in their bout in Toronto last night when they failed to get back into the ring in time....They had been wrestling over 56 minutes when the end came....Frank Sexton, John Katan and Vern Baxter all won their bouts....Toronto Leafs had a field day at the expense of the Bisons last night.

# Switchgear Team Captures Fourth Straight

Switchgear won their fourth straight City League triumph last night by turning back the Soldiers 11 to 4 in a game that was not nearly so lop-sided as the final score would indicate.

It was, in fact, a close tussle until the seventh. The winners were only one run in front up to that stage but they scored two in the seventh to widen their margin and finally salted the game away with a four-run rally in the eighth.

Soldiers came up with a new pitcher in the person of Don Procyk, a Winnipeg boy who looked as if he would be a big help to the Military Training Centre when he gets into shape. Procyk stepped off the rattler here yesterday morning after a four-day train ride from the Pacific Coast and it was not surprising that he tired on end, especially in view of the fact that it was his first pitching effort since he hurt his shoulder a year ago.

Although a bit wild he showed a nice turn of speed in the early stages and the hard-hitting Switchgear team didn't do much with his delivery until he weakened toward the finish. And he suffered, too, from some indifferent support.

Ron Akers went the distance for the Switchgear to win his second game of the season and although he yielded a dozen hits, he only allowed the losers to build up one real rally and pitched himself nicely out of several jams.

Fielding feature was contributed by Junkin, second baseman for the Soldiers who made a circus grab of a sizzling drive from Akers' bat and doubled McNabb off second with a quick toss to Ossie Anderson, who covered.

Switchgear broke in front in the first frame. With Tompkins out Carpenter walked, Playford singled to right and after Ashmore had flied out to McIlveen Brockley doubled to right for two runs. Nicholls flied to Mortimer to end the inning.

Soldiers got one back in the first of the third. With one out Beatty bunted safely and went to second on Anderson's hot shot which was knocked down by Akers. McIlveen singled over second to score the run.

Switchgear came back with three in a rather lucky frame. Tompkins was forced at the plate on Ashmore's roller to Anderson. Brockley dumped a little roller down the third base line. Paris thought it was foul and when he finally did make a play he threw wild to the plate and two runs counted. Then a passed ball permitted Ashmore to go home with the third run of the inning.

There was no more scoring until the sixth when the Soldiers came through with a rally that almost knotted the count. McIlveen started with a single to left, advanced on a wild pitch and scored on Morgan's line single to left, the batter going to second on the throw in. Mortimer fanned but Junkin doubled over third and Morgan counted. Paris singled to centre, Junkin stopping at third. McLaren struck out. Procyk's hopper to third got away from Tompkins and Junkin crossed the plate. Beatty whiffed for the third out.

Soldiers had the bases full in the seventh on hits by Anderson and McIlveen and then a pass to Mortimer after Morgan had been retired running into a bunted ball in trying to sacrifice. Junkin, however, fanned and Paris fouled to McNabb.

Switchgear got two in their half. Ashmore reached second on Anderson's bad throw after fielding his grounder. A wild pitch, a pass to Brockley, a single by Cal Nicholls and Holmes fly to right sent in the pair.

The winners broke it wide open in the eighth. With one gone Tompkins tripled to right. Carpen-

(Continued on Page 13)

Additional Sport Pages 7, 13

AS ANIBRAS WON ELWOOD HANDICAP AT BELMONT—Beautiful action photo of the Bangtails rounding the first turn during the running of the Elwood Handicap at Belmont, New York. Leading the field are Anibras (5), who won the race; Supermont (7), who was second, and Water Pearl (11) who finished out of the money. Omission was third.

# Aircraft Girls Win 21 to 5

Aircraft girls wore their very attractive new swing skirt uniforms in their Girls' League clash with Johnson Motors at the Bowl last night. But they carried more than neat toggery into the battle, including good pitching and a lot of power at the plate, and when it was all over Aircraft had won by 21 to 5.

The Outboard Marines tried hard and made a fight of it in the early stages but weakened under pressure toward the end and the classy Aircraft girls piled up the score. They were stepping into the ball hard and the official statistics show that Eleanor Craig hammered out two home runs and Norma Strickland and Irma Perdue also hit for the circuit.

Marg. Selkirk and Norma Strickland divided the pitching duties and both turned in fine cards while they were given fine support by their team mates. Helen Mark toiled on the hilltop for the losers.

Aircraft scored at least one run in every frame, starting with a single in the first inning. Johnson Motors matched that with a counter in the first half of the second inning but Aircraft came back with one themselves in their half. The Outboard Marines chased in two runs in the first of the third to go in front 3 to 2, but once again Aircraft roared back with three in their end of the frame and they were never threatened after that.

The team were:

Aircraft—M. Batley cf, ss, Annette DeCarlo c, Norma Strickland ss, p, Eleanor Craig 1b, Marg. Selkirk p, cf, Audrey Patterson 2b, Helen Hunt 3b, June Moore lf, Marg. Barry rf, Irma Perdue lf, V. Rehill rf, M. Lynch.

Johnson Motors—Eileen Young c, B. Phillips ss, Vera Mitchell 1b, Helen Mark p, M. Smith 3b, Fay Kelly c, E. Smith 2b, S. Cheddell rf, B. Smith lf.

By Innings—

| | | |
|---|---|---|
| Aircraft | 113 314 53x | —21 |
| Johnson Motors | 012 011 000 | — 5 |

# LAWN BOWLING

By HERB MARTIN

With every rink that was scheduled to play, playing, and with very few substitutes, the 1944 season got away to a good start on Thursday evening. There were the usual surprises and upsets, but we were too busy to notice them. You see, it is like this—yours truly happens to be skipping a rink in this season's schedule; if you do not think that keeps you busy, just try it sometime.

So between Nels Routley's quartette and the many thousand mosquitoes we were really busy; but as soon as we get on to the hang of the thing we will be able to give a few more details of the games.

Don't forget the men's tournament to-night at 7:30—R. Hendry in charge and phone your name in early.

**Men's Results.**

J. Cullen 25, R. Burns 10.
G. Coleman, Sr. 21, B. Chesler 16
H. Darling 18, R. F. Downey 17.
G. Gimblett 18, H. Freeman 9.
T. McMillan 17, J. Harrison 13.
H. Clegg 24, H. Coleman 8.
C. Giroux 18, R. Hendry 10.
H. Martin 17, Nels Routley 15.
R. Payne 16, C. Renaud 16.
W. Jeffries 24, M. Levine 10.

**Ladies' Section.**

Miss Allan 11, Mrs. Baird 11.
Mrs. Beatty 18, Mrs. Dyer 4.
Mrs. Graham 11, Mrs. Greenslade 9.
Mrs. Moore 12, Mrs. Kay 9.
Mrs. Martin 11, Mrs. Scott 5.
Mrs. Bearne 17, Mrs. Arnold 10.
Mrs. Coleman 19, Mrs. Coursey 7.
Mrs. Hepburn 15, Mrs. Deyman 9.

COUNTS FOR PLENTY IN THIS NEW SYNTHETIC TIRE!*

For example: Goodyear's Synthetic tire has many pre-war qualities . . . a four-way traction tread; a Supertwist cord body for extra stamina; twin-protector cord plies under the tread to absorb shock. And these are only a few of the reasons why a Goodyear Synthetic tire is your best buy. We'll be glad to tell you more!

*FOR ESSENTIAL VEHICLES ONLY

If you don't know your classification in regard to tires, ask us! We know! Drive in and see us today!

J. J. DUFFUS CO.
PETERBOROUGH DIAL 5757

. . . TIME FOR COOLIES!

These short socks are long on comfort, style and quality . . . Penmans at their best. A special top holds them up snugly without garters. They wear and launder well. They conserve materials in war-time; yet offer you a varied choice of original patterns and colours which are very smart. Ask to see *Coolies!*

C4-44

# Sewell Beats Brooklyn For 7th Win

By JACK HAND
Associated Press Sport Writer

It's only five games from top to bottom of the American League scale today as St. Louis Browns celebrate their latest feat of "losing" themselves into first place.

When the Brownies were slaughtered yesterday by Washington, 11-5, as New York Yankees were squeezed out by Detroit, 4-3 in 16 innings, Luke Sewell's crew took over the lead by two slender percentage points. They have won four and lost three more than the champions.

Steve O'Neill repeated with Paul Trout and Hal Newhouser in relief roles to shade the New Yorkers.

Stan Spence slammed six hits in six times at bat to tie the modern record that team-mate George Myatt and 23 others hold as Washington routed four Brownie hurlers with 20 blows.

George Metkovich banged a three-run homer in the ninth to give Boston a 7-6 victory over Cleveland.

Johnny Barrett was the whole show as Pittsburgh topped Brooklyn 2-1 for Rip Sewell's seventh triumph. Barrett's eighth - inning round-tripper won the game and his catch of Luis Olmo's long drive in the ninth saved it.

St. Louis Cardinals lengthened their national lead to 3½ games by downing Boston 4-2, while Cincinnati bowed to the Phillies, 8-7. George Munger joined Mate Max Lanier in the six-win class but had to be relieved by Fred Schmidt after dislocating a finger trying to stop a liner.

Danny Gardella slammed his fourth homer in the seventh frame of a night game to score behind Bill Voiselle with the two runs of the New York Giants 5-3 edge over Chicago.

MIDWEST STAR—One of the outstanding trackmen in the Mid West, Ross Hume of Michigan, is preparing for Big Ten meets and should give the Wolverines plenty of points in the middle distance races and relays. Hume has a brother Bob who also is a member of the Ann Arbor track squad.

# Tigers Climb Near Top Take 6 In Row

DETROIT, June 2—(AP)—There's no pennant talk just yet, but the highly-inflammable Detroit base ball public is getting mighty curious about the team that in a fortnight has soared from the American League cellar to 1½ games from first place.

By completing a sweep of a four-game series with the champion New York Yankees yesterday, the Tigers ran their winning stream to six games and made it 17 victories in 25 starts for a breathless .680 pace.

Yet in the spring the over-age club generally was consigned to the second division. Manager O'Neill is getting enormously satisfactory pitching from his mound staff.

The Tigers got away to a slow start and were lodged in last place until they made their first swing of the east where they won 10 of 14 games. Curiously, they got out of the cellar May 17 by beating ex-teammate Bobo Newsom at Philadelphia and have been climbing ever since.

Win, lose or draw, box office business is always pretty good at Briggs Stadium, and the Tigers have played to nearly 200,000 in 21 home games.

## HERE AND THERE IN SPORTS

By The Canadian Press

Provision for a wide variety of sports equipment for men of the armed services stationed at many Ontario centres was made at a Toronto meeting of the Sports Committee of the Citizens' Committee for the troops in training.

The equipment includes softball equipment, tennis balls, soccer outfits, fishing tackle, and numerous other lines. It will be supplied as quickly as possible.

Men stationed at training ships, Air Force stations, and military depots as far apart as Sault Ste. Marie and Brantford will benefit.

The committee assured authorities of M.D. No. 2 Headquarters of full co-operation with the Army and the Ontario Athletic Commission in the Army track and field meet to be held in July.

At Brooklyn Calvin McLish, the 18-year-old Oklahoma City schoolboy who pitched his first National League victory on Wednesday, passed his physical examination and was accepted by the U.S. Navy. He remains with the Dodgers until called.

The U.S. Army at Boston rejected Al Javeny, right-handed pitcher of the Braves who has one of the lowest earned-run averages in the majors. Javery was found to have varicose veins.

The New York State Athletic Commission has sanctioned the Henry Armstrong-Al Davis fight, and Mike Jacobs immediately set the date for June 15 at Madison Square Gardens.

In the feature bout on Toronto's weekly wrestling show last night Wild Bill Longson and Whipper Billy Watson were both counted out of the ring after 56.38 minutes.

**FRONT-LINE VEGETABLES**

KANDY, Ceylon — (CP) — Vegetables grown on a front-line farm within range of enemy bullets are being served to soldiers in the "dug-out messes" of the Burma Front.

SCOTT'S SCRAP BOOK —By J. R. Scott

## Sports Spice

By HUGH FULLERTON, JR.
Associated Press Sport Writer

NEW YORK, June 2—(AP)—Lavis York, Rudy's kid brother, is taking a share of the family's baseball headlines . . . Lavis, a sailor at the Naval Receiving Station, pitched a no-hit game in a Newport News, Va., softball league last week . . . and his hitting in a hardball practice session made quite an impression on Branch Rickey, Jr., who dropped in to look over the Piedmont League Park . . . The Gastonia, N.C., American Legion Post, which has turned out a lot of good ball players, has another kid prospect in Mason Leeper, whose brother, Bryan, starred for the United States Military Academy this spring . . . In a play-off series, Mason fanned 50 batsmen and allowed two hits in 22 innings, striking out 26 in a one-hit game and coming back four days later with a no-hit, 18-strikeout performance.

**Rookie Blog**

Barney Mussill, Phillies' pitcher: Pronounces his name like Bob and Irish Meusel but that's the only resemblance . . . So far he's worked only a few innings as relief hurler this spring . . . A former Bowling Green, O., College and Trenton, N.J., pitcher, Barney worked the last two seasons for the Fort Warren, Wyo. team. Mussill was discharged from the army after being gassed . . . It was a defective mustard gas container that did the damage and Barney spent three months in a hospital, almost totally blind, after encountering it.

## C.W.L. Holds Dance

NORWOOD, June 2 (ENS) — About 125 attended the dance held in the armories this week which was sponsored by the Catholic Women's League of St. Paul's Parish. Those in charge were the President, Mrs. Leo Herr and Mrs. H. Oxley, Mrs. C. Coughlin, Mrs. R. Heffernan, Jr. and Mrs. H. Pearce.

## Canadian Sport Snapshots

By SYD THOMAS
Canadian Press Staff Writer

TORONTO, June 2 — (CP). — Jimmy McLarnin, hardy little Vancouver scrapper who once held the world welterweight crown, wants to come back to Canada to live again, Ken (Vancouver Province) McConnell reports. Jimmy has been living in Berkeley, California, since he retired in 1936 and bought the controlling interest in a soap factory in the state where rain never falls on the Boards of Trade.

Jimmy fought nearly 200 times in his ring career from 1924 to 1936 winding up with those classic battles against Barney Ross.

Round the bay:

Just to show how sporting events build themselves up, Walter (Hamilton Spectator) McMullen says that the around-the-bay race which has become a popular feature in Hamilton, originally started as the result of a bet among several sportsmen back in 1894. A group wagered that Bert Aussem, the best walker in the crowd, could cover a three-mile distance in 38 minutes. He tried but failed by a minute, and from that start the race gre into it present more lengthy form.

Incidentally:

Harry (Calgary Albertan) Scott picks Neil Campbell's Pagan Star as the horse to beat in the $5,000 added Canadian Derby at Winnipeg on July 5.....The fans are fickle down Montreal way. Here it is only June and they have started to give the Bronx cheer to some of their baseball Royals....Eddie Gilmore, one of the most ardent devotees of lacrosse on the West Coast, was guest of honor at a party the other night when reminiscences flowed freely. Gilmore coached Richmond Farmers the past eight years, taking them to the Mann Cup finals against St. Catharines in 1941....Andy (Toronto Star) Lytle would like to see Bill Brand's pronunciation guide for National League players extended to the International. There is good fodder for some syllable-shivering too, with players like Yovanovich, Filipowicz, Strohmeier, Pfeiffer, Mackiewicz, Amanicz, Mustaikis, etc., etc., to baffle announcers and scorekeepers.

## Yesterday's Stars

(By The Associated Press)

Dick Barrett, Phils—Drove in four runs with triple and double in 8-7 edge over Cincinnati but required the help from Bill Lee in ninth inning to win.

Johnny Barrett, Pirates—Smashed home run to top Brooklyn, 2-1, and saved game with sensational catch of Luis Olmo's long drive in ninth.

Danny Gardella, Giants —Broke up 3-3 tie with two-run homer in seventh for 5-3 edge over Chicago, New York's sixth straight.

Stan Spence, Senators—Tied big league record with six hits in six at bats including homer as Washington thumped St. Louis, 11-5.

George Metkovich, Red Sox — Clouted three-run homer in ninth for Boston's 7-6 triumph over Cleveland.

## MOVIE TIME TABLE

**Capitol**—"Madame Currie", 2.00, 4.20, 6.30, 9.00.

**Centre**—"No Time for Love", 1.35, 4.24, 7.10, 9.55; "Call of Canyon", 3.08, 6.00, 8.46.

**Regent** — "Appointment in Berlin", 1.30, 4.20, 7.10, 10.00; "Shantytown", 3.10, 6.00, 8.50.

## Remember When—

By The Canadian Press

Baseball's great and beloved first baseman — Lou Gehrig — died three years ago tonight after a two-year fight against a rare disease of the spinal cord. Gehrig had retired from the New York Yankees' lineup after 14 years with the club during which he established a consecutive games record of 2,130.

## BASEBALL

**INTERNATIONAL LEAGUE**

| | Won | Lost | Pct. |
|---|---|---|---|
| Jersey City | 20 | 15 | .571 |
| Toronto | 18 | 15 | .545 |
| Buffalo | 19 | 16 | .543 |
| Rochester | 20 | 17 | .541 |
| Baltimore | 17 | 15 | .531 |
| Montreal | 18 | 17 | .514 |
| Syracuse | 13 | 18 | .419 |
| Newark | 11 | 23 | .324 |

**Thursday's Results**

Toronto........11 Buffalo........1
Jersey City.... 7 Syracuse......0
Baltimore......13 Newark........4
Only games scheduled.

**NATIONAL LEAGUE**

| | Won | Lost | Pct. |
|---|---|---|---|
| St. Louis | 23 | 13 | .667 |
| Cincinnati | 22 | 16 | .579 |
| Pittsburgh | 20 | 15 | .571 |
| New York | 19 | 20 | .487 |
| Brooklyn | 18 | 21 | .462 |
| Philadelphia | 16 | 19 | .457 |
| Boston | 19 | 23 | .452 |
| Chicago | 11 | 24 | .314 |

**Thursday's Results**

Pittsburgh..... 2 Brooklyn......1
St. Louis...... 4 Boston........2
Philadelphia....8 Cincinnati....7
New York......5 Chicago.......3

**AMERICAN LEAGUE**

| | Won | Lost | Pct. |
|---|---|---|---|
| St. Louis | 24 | 19 | .558 |
| New York | 20 | 16 | .556 |
| Detroit | 22 | 20 | .524 |
| Washington | 20 | 20 | .500 |
| Philadelphia | 18 | 19 | .486 |
| Boston | 19 | 21 | .475 |
| Cleveland | 19 | 22 | .463 |
| Chicago | 16 | 21 | .432 |

**Thursday's Results**

xDetroit........4 New York.....3
Washington....11 St. Louis.....5
Boston.........7 Cleveland.....6
Philadelphia at Chicago—Postponed.
x—16 innings.

**AMERICAN ASSOCIATION**

**Thursday's Results**

Columbus.......7 Toledo........5
Louisville......16 Indianapolis..5
Milwaukee.....19 Kansas City...4
Minneapolis at St. Paul—Post.

# Theatres - Dances - Radio

## Oriole Fielder Provides Batting Power

By the Associated Press.

The rolling Orioles gathered moss and are mighty happy about it too. For Howard Moss, who roams the outer pastures for the Baltimore Orioles, has proved a pleasant surprise for the Songbirds.

He was received in a swap with Jersey City for Catcher Bob Becker last winter, but the deal was called off when Becker was accepted by the Army. Then the Little Giants sold Moss outright to the Orioles.

In yesterday's 21-hit 13-4 victory over Newark, their sixth straight Moss hit a home run, triple, and two singles, drove in four runs, and scored four himself. The homer was his fourth in 10 days.

The victory placed the Orioles only a half-game behind second-place Toronto and 1½ games from the league-leading Jersey Giants.

Jersey City maintained its lead by blanking the Syracuse Chiefs 7-0 behind the seven-hit pitching of Mike Mellis. It was the Chiefs' ninth straight loss, a losing streak which has dropped them from first place to seventh.

Led by Jim Tyack, who hit a homer with the bases full, Toronto swamped Buffalo 11-1. Johnny Zontini and Red Kress also hit round-trippers for the Leafs. Woody Crowson held the Bisons to six hits, while Toronto gathered 15 off three Buffalo hurlers.

Rochester and Montreal were not scheduled.

IN THERE PITCHING—Admiral C. W. Nimitz, commander-in-chief, U.S Pacific fleet and Pacific ocean area, hurls horseshoes in a doubles match at a recent picnic for Fish personnel. The admiral's team won the match.

**MARINE ROYALTY**

The king salmon has been known to weigh as much as 100.

## Gable Promoted

WASHINGTON, June 2 — (AP). —The United States War Department last night announced the promotion of Capt. Clark Gable, motion picture actor, now in the Air Corps, to the temporary rank of major. The date the promotion was made effective was not announced.

**CEDAR'S SECRET WEAPON**

It is the volatile oil present in a cedar chest which kills moth larvae.

# What's On the Air

| Stations | Kilocycles |
|---|---|
| CHEX | 1430 |
| CBL | 740 |
| CFRB | 860 |
| WEAF | 660 |
| WJZ | 770 |
| WABC | 880 |

Symbols: D—Drama, M—Musical, R—Religious, S—Songs, T—Talk, V—Variety, N—News

This Program has been given the Peterborough Examiner by stations herein listed. If the presentations as scheduled are not on the air, the fault lies with the stations and not with the Examiner.

Radio Station CHEX Carries the News on the Hour

### FRIDAY EVENING

**6:00 P.M.**
CHEX—News; Tunes
CFRB—Dinner Music
CBL—Relax and Enjoy-M

**6:15 P.M.**
CHEX—Swing and Sway
WEAF—Negro College Fund
CBL—Market Report

**6:30 P.M.**
CHEX—News; Rhythm Rndup
CBL—Curtain Echoes-M
WEAF—Serenade to America
WJZ—Whose War is This?

**6:45 P.M.**
CHEX—Parade of Bands
CBL—BBC News
WEAF—Lowell Thomas-N
CFRB—Sportviews

**7:00 P.M.**
CHEX—News; Sports
CFRB—Vic and Sade-D
CBL—Sinfonette-M
WEAF—Pleasure Time-M
WJZ—Nero Wolfe-D

**7:15 P.M.**
CHEX—School Children
CFRB—Musical Revue
WABC—We Who Dream

**7:30 P.M.**
CHEX—Help Wanted
WABC—Friday on Broadway
WEAF—Carol Sisters-S
WJZ—Lone Ranger-D

**7:45 P.M.**
CHEX—Grove School
CFRB—Song Styles
WEAF—H. V. Kaltenborn-N

**8:00 P.M.**
WEAF—Cities Service-V
WABC—Kate Smith-V
CBL—Victory Parade
CFRB—Gardening

**8:15 P.M.**
CHEX—On the Mall
CFRB—Lum and AbnerD
WJZ—Parker Family-D

**8:30 P.M.**
CHEX—These, the Invaded
WEAF—Hit Parade
CBL—Musical Mailbox
WJZ—Meet Your Navy

**9:00 P.M.**
CHEX—News; Mood Music
CFRB—Air Band
CBL—Waltz Time
WABC—Pays to Be Ignorant
WJZ—Gang Busters-D

**9:30 P.M.**
CHEX—That Brewster Boy
WJZ—Victory Parade
CBL—Opera and Ballet
WEAF—People Are Funny-V

**10:00 P.M.**
CHEX—Championship Fight
CBL—CBC News
WEAF—Amos 'n' Andy-V
WJZ—Leland Stowe-T
WABC—Durante-Moore Show

**10:30 P.M.**
CHEX—Money-Go-Round-V
WABC—Stage Door Canteen
WEAF—Sports Newsreel
WJZ—Letters to Servicemen

**11:00 P.M.**
CHEX—News Commentary
CBL—Radio Newsreel
CFRB—News

### SATURDAY MORNING

**6:00 A.M.**
CHEX—Early Risers

**6:30 A.M.**
CHEX—News

**7:00 A.M.**
CHEX—News

**7:30 A.M.**
CHEX—News

**7:45 A.M.**
CHEX—Early Risers

**8:00 A.M.**
CHEX—News
WEAF—News Roundup
WJZ—Kibitzers-S

**8:15 A.M.**
CHEX—Breakfast Musicale
CBL—Morning Devotions
WABC—Music of To-day

**8:30 A.M.**
CHEX—Breakfast Musicale
WJZ—United Nations Review
WABC—Missus Shopping-T

**8:45 A.M.**
CHEX—Morning Devotions
WABC—Margaret Arlen
WEAF—In the Record

**9:00 A.M.**
CHEX—News; Salon Strings
CBL—First Piano Quartette
WJZ—Breakfast Club

**9:15 A.M.**
CHEX—On Parade
CFRB—Garden Gate

**9:45 A.M.**
CHEX—Melody Parade
CFRB—Golden Gate Quartette
WEAF—Encores-M

**10:00 A.M.**
CHEX—Morning Masterworks

**10:30 A.M.**
CHEX—Morris Duke, pianist
WABC—Mary Lee Taylor-T
WJZ—Ozark Ramblers-M
WEAF—To be announced

**10:45 A.M.**
CHEX—Church in Wildwood

**11:00 A.M.**
CHEX—News; Our Neighbors
WABC—Let's Pretend
CBL—On Stage Everybody-V

**11:30 A.M.**
WABC—Fashions in Rations
CFRB—Melody Whirl-M
WJZ—Land of the Lost-D

**11:45 A.M.**
CHEX—On the Lighter Side

### SATURDAY AFTERNOON

**12:00 NOON**
CHEX—News, Home Folks
WABC—Theatre of To-day-D
WJZ—Blue Playhouse-D
CBL—BBC News
CFRB—Red White and Blue

**12:15 P.M.**
CBL—Hot Wax-M
WEAF—Consumer's Time-T

**12:30 P.M.**
CHEX—News, Farm News
CBL—Musical Program
WABC—Stars Over Hollywood
WEAF—Atlantic Spotlight-V

**1:00 P.M.**
WJZ—Report from London
CHEX—Home Folks
WEAF—Here's to Youth

**1:30 P.M.**
CHEX—Home Folks
CFRB—Country Journal
CBL—Indiana Indigo

**1:45 P.M.**
WJZ—Swing-Shift Frolic
WEAF—War Telescope-T

**2:00 P.M.**
CHEX—Siesta Time
WJZ—Women in Blue
CFRB—Men and Books

**2:30 P.M.**
CHEX—Victor Album
WJZ—Sherwood's Orchestra
WEAF—Sport Stories

**3:00 P.M.**
CHEX—News; Hol'w'd Premiere
CFRB—Victory F O B
CBL—Minstrel Melodies

**3:15 P.M.**
CHEX—Happened This Week

**3:30 P.M.**
CHEX—Hawaiian Dreams-M
CFRB—Visiting Hour
WJZ—Minstrel Show-V

**3:45 P.M.**
CHEX—Southland Singing

**4:00 P.M.**
CHEX—News; Ballroom
CBL—Sat'day Music Review

**4:30 P.M.**
CFRB—The Colonel-V
WEAF—Medicine at Front-D

**5:00 P.M.**
CHEX—Lindsay Salute; News
CFRB—Corliss Archer-D
CBL—Saturday Concert
WEAF—Your America

**5:30 P.M.**
CFRB—Report from London
WABC—Mother and Dad
WEAF—Behind the Headlines

**5:45 P.M.**
CHEX—Musical Moment
CFRB—Lone Ranger
WJZ—Hello Sweetheart-M

Beaver Meadow Golf Course Now Open
Green Fees, 50c
Clubs to Rent
LOCATION
Turn right two miles east on No. 7 highway.

TONIGHT 7.45 P.M.
Something to Sing about
WOR 550
EVERY EVENING MONDAY THROUGH FRIDAY

A TIP ON THE TOP TUNES
Hear these NEW VICTOR and BLUEBIRD RECORDS
Long Ago and Far Away ........ Perry Colmo
I'll Get By ...... Four King Sisters
It's Love, Love, Love ........ Four King Sisters
San Fernando Valley ........ Four King Sisters
I'll Be Seeing You ... Tom Dorsey
Amore ..... Wayne King and Orch.
Pointciana .......... David Rose
Rachmaninoff's Piano Concerto No 3 in D minor.
SULLIVAN'S
Charlotte St Opp. Loblaw's

SEE THE PICTURE
READ THE BOOK
"MADAME CURIE"
By EVE CURIE
Popular Edition, 1.39
Always TRY DEYELL'S

FATHER'S DAY CARDS!
● Mail Early
● Select Now
Sunday, June 18th

BOOKS!
What America Is Reading Today!
What a Man Can Believe .2.50
The Robe ..........3.00
Tree Grows in Brooklyn ..3.00
Undercover ..........4.50
Hotel Berlin 43 ..........3.00
The Razor's Edge ..........3.25
Strange Fruit ..........3.00
Chicken Every Sunday ...3.50
The Promise ..........2.75
Ten Years in Japan ......5.00
Blessed Are the Meek ....3.50
Lassie Come Home ......2.35
Madame Curie ..........1.39
This Above All ..........1.49

BOOKS FOR CHILDREN!
New shipment Burgess books .......... 50c

GIVE BOOKS for LASTING PLEASURE

GIFTS FOR THE SERVICES
● Leather Cases
● Money Belts
● Writing Cases
● Pen and Pencil Sets
● Bibles and Testaments

TECHNICAL BOOKS
● Machinists ● Electricians
● Toolmakers ● Radiomen
● Draftsmen ● Designers
We have books by—McGraw-Hill Pub., Industrial Press Pub., Machinery Pub., Theo. Audel Pub., American Technical Pub.
● Drawing Boards ● Triangles
● T Squares ● French Curves
● Boxwood Rules ● Instruments.

MACHINERY'S HAND BOOK
New 12th Edition
See it today!

DEYELL'S BOOKSTORE
393 George St. PHONE 9641 Near Hunter

This Week
SUMMER GARDENS PETERBOROUGH
FRIDAY DANCING "Melody Men"
SATURDAY DANCING "MELODY MEN"

Greer GARSON Walter PIDGEON "Madame Curie"
Capitol
ON THE SAME PROGRAM
Hilarious Color Cartoon "BABY PUSS"
And Latest Canadian Paramount News

Regent
TO-DAY and SATURDAY
2 Smart Hits
Mat. Daily 1.30
ADVENTURE AND INTRIGUE IN THE SHADOWY HALF-WORLD OF INTERNATIONAL SPIES!
APPOINTMENT IN BERLIN
SANDERS
HIT NO. 2
"SHANTYTOWN"—PLUS! "FLYING CADETS"

DANCING at RYE'S PAVILION
Friday, June 2nd
Modern and Old Time Dancing
MOLONEY'S ORCHESTRA
Admission 50c and 25c

IN THE Spotlight
*MARY MUNN
Distinguished Canadian Pianist
*MRS. CONSUMER
An interview with Mrs. Frank M. Avlwood
Music by
*LUCIO AGOSTINI
25-piece orchestra 12-voice choir
With the songs of
* ALYS ROBI & CHARLES JORDAN
CHEX 7.30 P.M. Sunday, June 4

CENTRE
TO-DAY And SATURDAY
2—Excellent Hits—2
She's the Irresistible Body that meets the Immovable Force!
COLBERT MacMURRAY
"No Time for Love"
AND FEATURE NO. 2
Gene AUTRY
CALL OF THE CANYON
SMILEY BURNETTE
Plus! COLORED CARTOON

# Whiskey Muddle Blamed On Premier King

TORONTO, June 2 (CP)—Premier Drew of Ontario, in a statement issued yesterday on the reduction of the liquor ration to 13 ounces a month, said the Ontario Liquor Control Board had no choice under the circumstances and "the whole situation is one which calls for a removal of the restriction by the Dominion government and the placing of full responsibility under the provincial authorities in regard to both quantity and distribution."

Beverage alcohol has been and is being manufactured in Canada in large quantities, he said, adding that the limitation imposed by the Dominion government is not the result of a shortage of beverage alcohol."

Canada exported more than 2,000,000 gallons of beverage alcohol last year "a quantity not very far short of the total amount consumed by the people of Canada.

"At the same time reserve stocks of potable spirits in the warehouses of Canada on March 31st this year were higher than on the same date in the first year of the war."

Should provincial authorities have responsibility for fixing the amount available there was no thought that it would lead to a great increase in the consumption of spirits, Mr. Drew said.

"On the contrary, the experience since the removal of the restriction on beer demonstrates that the problem is largely psychological. The moment the arbitrary restriction was removed the situation improved immediately. There is ample evidence that the appetite for beer was greatly stimulated by the difficulty of obtaining it.

**Evils of Prohibition**

"The inescapable fact is that some of the evils of prohibition are being revived by the knowledge that it may be difficult to obtain spirits through the ordinary channels," Mr. Drew said.

During the recent sittings of the Ontario Legislature the members were informed of the Ontario government's request for the removal of the restrictions and the reasons for the request being made, Mr. Drew said.

Ten days ago, he added, the Ontario government again requested Ottawa to remove the restriction and the request was refused. "That refusal left the Liquor Control Board with no alternative but to reduce the quantity which could be obtained by any individual permit holder," he said.

Mr. Drew, referring to the fact that 80 ounces of liquor monthly are allowed in Quebec, said "there may be some good reason for this striking contrast in the ration, but there can be no doubt of the effect of this situation upon the minds of those who come in contact with it."

## Execute Belgians

LONDON, June 2 (CP-Reuters)—Twenty Belgians have been executed in reprisal for an attempt on the lives of two Rexists (Walloon Fascists) of the Wallonia Assault Brigade which is incorporated in the German army.

YOU CAN GET $20 to $1,000 ON YOUR CAR TODAY

If you are in need of cash and own a motor vehicle, you may borrow up to $1,000 at Campbell Finance Corporation. This all-Canadian company has been the leading specialist in auto loans for 17 years. Although you can now get cash on other loan plans at Campbell's, auto loans remain one of the quickest and most convenient ways of making a loan.

SPEED. You can usually get the cash you need the same day you apply.

NO ENDORSERS. Campbell's require no one else's signature but your own for auto loans.

All loans made in accordance with Wartime Prices and Trade Regulations.

CAMPBELL FINANCE CORPORATION LIMITED
OVER 100,000 SATISFIED CUSTOMERS

F. M. VIVASH, Branch Manager
169 Charlotte St. Phone 8820
(Above A & P Store)

BRITISH LABOR SECRETARY HERE—George Tomlinson, British members of parliament and joint parliamentary secretary to the British Ministry of Labor and National Service, is shown here, Centre, talking with John Grierson, Left, Canada's national film commissioner, and Paul Martin, M.P., parliamentary assistant to Hon. Humphrey Mitchell, Minister of Labor in Canada. Mr. Tomlinson was photographed in Ottawa after having attended the international labor organization conference in Philadelphia, Pa.

# Cattle Steady Calves Down 50

TORONTO, June 2 — (CP), — A good supply of cattle was cleared at steady to strong prices on the Livestock Market here this week. Hogs, sheep and lambs were steady. Veal calves closed 50 cents lower.

The Dominion Marketing Service reported coolers were well cleared of beef and more decent killers could have been absorbed without weakening market prices. Small buyers were promient on the market and several loads of cattle were forwarded to Quebec Province. Weighty steers sold at $11.50-$13. One load of special quality steers, grading all red and dressing 60 per cent sold at $13.50 cwt. Butcher steers were $11-$12.50, and heifers $10.50-$12. Fed yearlings were $12-$13.50. Butcher cows sold at $8-$9.75, with canners mostly $5.50-$6. Bulls were $7-$9.75, according to quality. Stockers and feeders sold at $9-$11.50 cwt, milch cows were slow at $85-$120 each, while backward springers were in demand at $30-$150 each.

Veal calves closed at $8-$14.50. Earlier in the week good to choice calves brought $14 to $15, with common to medium Easterns from $7 to $13.50.

A small supply of spring lambs sold at $16.50 cwt. for choice. The common to medium feed-lot lambs and yearlings sold at $8.50-$14 cwt. Sheep were firm at $3 to $6 cwt.

Hogs sold at $17.55 to $17.65 for Grade A, off trucks at the yards and at local packing plants. Sows dropped 50 cents to $12.50 dressed. The hog run was light and some hogs held over from last week were cleared.

Weekly summary of receipts:

| | Cattle | Calves | Hogs | Sheep & Lambs |
|---|---|---|---|---|
| This week .. | 4920 | 2765 | 4161 | 612 |
| Last week .. | 4266 | 2761 | 3888 | 364 |
| 1944 to date . | 89893 | 38772 | 90272 | 33186 |
| 1943 to date . | 88033 | 35131 | 71095 | 20715 |
| This week 1943 | 4724 | 2229 | 3936 | 134 |

MORE ABOUT—

## Capture Velettri

Continued from Page 1

troops drove to the neighborhood of Verlo despite anti-tank gunfire at Allied armor.

Allied fighter-bombers destroyed more than 100 vehicles and tanks on roads north and south of Rome yesterday. Twenty-five railcars loaded with gasoline went up in flames after an attack on the Montevarchi railyards on the Arezzo-Florence Line.

R. A. F. medium and heavy bombers early today attacked railway targets at Szolnok, 30 miles east of Budapest. These railyards have been used extensively for sending supplies to the eastern front.

MORE ABOUT—

## Demands May

Continued from Page 1

good reasons before the world to be respected and left untouched.

**Aided Refugees**

Rome has known terrible days in its history, he continued—in the 16th century, in the 18th and many other occasions.

"On all these occasions the Popes of the times succeeded in avoiding catastrophe and rescued and opened their doors to refugees of all creeds of all nationalities," he said.

"But what were the numbers of 6,000 or 7,000 refugees compared with the thousands of today?"

"To the last of our energies, and helped by so many good people, we intervened often," the Pope said. "In spite of the violations of our own rights we have tried to help the population of Rome and its surroundings, supplying them with food.

"We have also started negotiations in order to bring food by way of the sea. But the consent of one belligerent still is awaited."

Continuing the Pontiff said: "We have tried everything in order to spare Rome one of the darkest moments in its history. It is our supreme duty to follow the rules of our Lord as Peter did.

In all the nations of the world there is a want for the future New Order. But this New Order must be supported by just and wellbalanced moral and material guarantees.

"Hopes for a future pleace would be better based and more realistic if there were not so many religious movements which have departed from the Christion church and created separatist churches."

MORE ABOUT—

## More Americans

Continued from Page 1

coastline between this position and other Allied-held points southeast of Aitape. Within that vise are several thousand Japanese.

Adverse weather conditions hampered aerial activity in New Guinea but a giant Pacific triangular area was dotted by bomb craters to-day—across 1,000 miles of the Carolines, north of Guam, then beyond Japan in the frigid Kuriles and back to Wake—as the consequence of coordinated blows by American bombers from three war theatres.

In unprecedented operations bombers from the Southwest and Central Pacific combed the Carolines; Central Pacific planes flew the 21,300 miles to Guam; other Central Pacific bombers pounded Wake; and Aleutian-based planes struck the Kuriles. All planes returned safely from these operations.

## No Air Alerts

LONDON, June 2 (CP)—May was a month without an air raid warning for London—the capital's first full month without an alert since 1942. The last raid warning was sounded in London April 27.

WOUNDED IN ITALY—Spr. W. J. Stevenson, son of Mrs. Victoria Smoke, Alderville, has been reported wounded in Italy. He went overseas with the Royal Canadian Engineers in July, 1942.


THERE'S NO OTHER TOBACCO JUST LIKE—

OLD CHUM

The Tobacco of Quality

CUT COARSE FOR PIPE · CUT FINE FOR ROLLING YOUR OWN


# Big Four Plan To Benefit In Peace Time

OTTAWA, June 2 —(CP)—Prime Minister John Curtin of Australia yesterday set before Canadian Senators and Commoners the suggestion that co-operation of the British Commonwealth, the United States, Russia and China in war should be extended into the peace for the good of mankind.

Making his plea for "the average citizen," Mr. Curtin said that fraternity among the powers had been indispensible to obtain strength to meet the attack of enemies. It should be preserved and nourished by statesmanship to ensure there would be no recurrence of the condition in which the sword became the instrument of government rather than the light of reason.

In Canada en route home from the conference of empire prime minister's in London, Mr. Curtin reached Ottawa Tuesday evening and left for Washington yesterday afternoon.

Mr. Curtin was welcomed to the Commons chamber by Prime Minister Mackenzie King and Gordon Graydon, Progressive Conservative House Leader, who praised the contribution Australia had made to the war effort.

In turn, he praised the contribution by Canada in her fighting men and her supplies of war materials.

Mr. Curtin said that the Australian struggle had been a struggle to serve the world. The Japanese drive to cut the line of communication between Australia and North America had been nearly successful, and Australia came close to being isolated.

"It was a very close call that Great Britain had," he continued. "It was a very close call that Australia had. Just a little more here, a little less there, and the result might have been different."

**Admires Russians**

The British Commonwealth prime ministers had met to help each other devise formulas and make arrangements, "so that in a world where none of us is strong enough to stand alone we shall discover how and by what means we can best stand with and for each other."

War was the worst evil which could befall nations. Upon the great nations, then, there fell the responsibility of making clear that the association of wartime should be continued to see that calamities such as Hitler and his collaborators had forced on the world were not repeated.

The light of reason, despite all the criticism of democracy could give to free people not a clear vision of the future, but a capacity for right decision the totalitarians could never attain.

Mr. Curtin said he praised the courage and determination of the people of Great Britain and gave his admiration to the achivements of the Russians.

Canadian regard for Australia as he would report it would give Australians inspiration and encouragement in carrying through to a conclusion the task of the United Nations "so that those forces of evil which commenced this struggle against liberty and freedom in the world will be forever destroyed."

MORE ABOUT—

## Night Blows

Continued from Page 1

the Germans to roads where additional bridges are out and in some places traffic jams extend for miles.

3. Earlier strategic bombings doubtless have wiped out many Nazi factories which the Germans need to produce motor vehicles.

4. In general the capacity of the enemy to repair blasted rail lines has been swamped. Heavy British assaults on French rail centres seem to have forced the Germans to abandon their plan of trying to get all yards in full working order again, and the enemy now appears to be concentrating instead on repairing only through lines.

Col. Wilhelm Ritter von Schramm, a Nazi military commentator, said in a Berlin broadcast that large rail repair crews were busy in western Europe, working not only on bomb damage but also on "sabotage of railway installations and military buildings committed on an ever-increasing scale by groups of saboteurs provided with explosives dropped to them by air."

## Cow Sells For $117

MARMORA, June 2 (ENS)—The auction sale held at the farm of John Connors in Marmora township Wednesday afternoon is considered to have been one of the best held in this section of the county in years. One cow realized $117 and others averaged from $80 to $90. Practically everything was disposed of at good prices and bidding was brisk so that the sale terminated shortly after 5 p.m. T. L. Johnston was the auctioneer.


NO MORE BACK KINKS!

Gin Pills for the kidneys help remove the excess acids that are often the cause of stiff, achey back. Money back if not satisfied.

GIN PILLS FOR THE KIDNEYS

Regular size, 40 Pills. Large size, 80 Pills.
(In the U.S. ask for "Gino Pills")


# Corporal Melville G. Perrin Is Killed In Italy

MILLBROOK, June 2 — (ENS). Mrs. Mary Perrin received word from the War Office on Wednesday evening notifying her that her only son, Cpl. Melville George Perrin, of the 48th Highlanders, had been killed in action in Italy on May 24. Cpl. Perrin was in his 30th year, and his father, Joseph Perrin, highly-respected citizen of Cavan Township, died four years ago.

Cpl. Perrin was with the Heintzman Company, Toronto, before his enlistment in July, 1942, and began his basic training at Brantford in October of the same year; later he was moved to Camp Borden, and sent overseas in February, 1943. After a comparatively short time in England and Scotland, he went to Sicily for active service, and later to Italy, where his death occurred.

Two sisters, Mrs. Ross Brown and Miss Alma Perrin, both of Toronto, and his mother, who lives at Ida, North Cavan, are the immediate survivors. A cousin, Pilot Officer Donald Williamson, R.C.A.F., the only son of Mr. and Mrs. Walter Williamson of Carbon, Alberta, was killed in action over one year ago.

**ENGLISH SUPERMAN**

A carnival which toured England in the middle of the 18th century exhibited a man eight feet tall who could snap six-inch posts across his knee.


Leading in Quality!

RED ROSE TEA "is good tea"

RED ROSE Orange Pekoe Tea is extra good!



RICHARD HALL LIMITED

Warm Weather Comforts

Easy-Wash

COTTON FROCKS

- WOVEN SEERSUCKERS
- PLAID GINGHAMS
- MIAMI CLOTH

6.95

Wonderfully cool cotton frocks that tub so easily and require little ironing. You'll be happy to have made your selection early.

Sizes 12 to 20

THESE TWO-PIECE COTTON SUIT DRESSES are so cleverly styled that you'll be amazed at their smartness, quality and fit. Red, blue, or brown stripes and checks on white grounds and a few plain colours as well.

Summer Bags

PRACTICAL
COLOURFUL
HANDSOMELY STYLED

Summer bags—so inexpensive you'll be delighted with our collection — homespuns, straws, leathers—white and colours—top handles, pouches and underarm styles.

1.59 - 2.98

Plus Manufacturers' Excise Tax

You'll Find

Flattering Hats

In Our Millinery Dept.

2.98 and 3.95

IMITATION LEGHORNS — CHECKED TAFFETAS
WHITE PIQUES — WHITE LINENS

These hats are as light as a feather for Summer weather. See our new collection of cleverly styled small and large brimmed straws in navy, black or white, checked taffeta sailors in navy, blue, red or brown, white linen and pique sailors.

Printed

DRESS CREPES

Regular 1.39 Quality

Sale Price $1.00 PER YARD

You'll be needing a Summer print for dress-up occasions. Here's a splendid assortment of attractive patterned crepe. High style Summer colours and patterns on coloured grounds ornamented with large and small flower designs. Grounds of blue, red, beige, lawn green, gold, turquoise, navy. 38" wide. On sale Saturday at 1.00 per yard.

Seersucker

Housecoats

Your first choice for early morning wear and your last at night. These seersucker housecoats are printed witqh splashy flowers on coloured grounds of rose and blue or on white grounds with blue and red flowers — the easy to wear wrap-around style with ties, flared skirt and short sleeves.

SIZES 14 to 20

4.95

OVER SIZES 40 to 48

5.95

Remnants of Dress Materials

ON SALE AT HALF PRICE

Plain and flowered rayon and calanese crepes—lighter weight wools and coatings—various colours, lengths and qualities. All on sale at Half the regular price.

Phone 5761 — RICHARD HALL LIMITED — PHONE 5761

# The Peterborough Examiner

VOL. LXXXIX, NO. 130 — FRIDAY, JUNE 2 — PAGE NINE


## Main Street Topics

**PORT HOPE BOY HONORED**

Professor A. S. P. Woodhouse an old Port Hope boy has been appointed head of the department of English, University College, University of Toronto.

**TEACHERS HONORED**

Retiring after 36 years of service L. J. Pettit, Peterborough Collegiate teacher, was honored at the morning assembly today by students of the school, who presented him with a watch. Two other teachers, Miss Mary O'Connell, who is retiring, and H. L. Bamforth, who is going into business in Peterborough, were presented with gifts by the Collegiate pupils, Miss O'Connell receiving an amethyst brooch and Mr. Bamforth a desk pen.

**TOUGH LUCK**

L-Cpl. Edward Rose of the Hastings and Prince Edward Regiment, who has been in the hospital in Italy for eight months, is now ill with scarlet fever, according to word received by his parents from the Red Cross. He is the son of Mr. and Mrs. C. H. Rose, 423 Driscoll Terrace. One brother, L-Cpl. Vern Rose is a prisoner in Germany, and another brother, Donald, is fighting in the same company with which Cpl. Pat Gahagan and James Willshaw were wounded recently.

**AWAITS AN OWNER**

There is a fox fur neckpiece at the police station awaiting an owner. It was picked up at Parkhill road and George streets and has been at the police station for some time.

**CATCHES WHITEFISH.**

Fishing for pickerel at Young's Point, Andrew Buck, 763 George Street, made one of the more unusual catches of the season when he brought in a 28-inch, four-pound whitefish. He was using worms as bait.

**CLASP FOR MEDAL**

The Department of National Defence announced today that Acting Sergeant Jimmie Beavis, serving overseas with the Stormont, Dundas and Glengarry Highlanders had been awarded the first clasp to the Canadian Efficiency Medal.

**GIVEN NEW POST**

I. P. McNabb of Toronto, who was at one time manager of the local branch of the Dominion Life Assurance Company and a past president of the Kiwanis Club, has been appointed associate manager of the newly amalgamated Toronto branch. He was formerly branch manager of Dominion Life's Bay Street branch, Toronto.

AUSTRALIA'S GENERAL BLAMEY IN OTTAWA—While in Ottawa, General Sir Thomas Blamey, C.B.E., K.C.B., C.M.G., D.S.O., commander-in-chief of the Australia forces, conferred with the chiefs of staff of Canada's Navy, Army and Air Force. The meeting was held in the office of Air Marshal Robert Leckie, C.B., D.S.O., D.S.C., D.F.C., chief of the air staff of the Royal Canadian Air Force. General Blamey, veteran leader of Australian units that fought in Crete, Greece, North Africa, and New Guinea, accompanied Australia's Prime Minister, John Curtin, on the return trip from the London conference of Empire Prime Ministers. Left to Right: Vice Admiral G. C. Jones, C.B., chief of the naval staff, Royal Canadian Navy; Lieut.-General J. C. Murchie, C.B.E., chief of the general staff of the Canadian Army; General Blamey, and Air Marshal Leckie.

*(RCAF Photo)*

## Battery Plans Summer Camp

With preparatons for their summer camp to be held between July 30 and August 12, near Picton, already underway, an increased attendance and keen interest has been noted in the past few weeks at parades of the 4th (R) Heavy Anti-Aircraft Battery Training of an intensive kind, aimed at bringing the Battery to a high pitch of efficiency in order to get the most out of the two weeks in the field, is being carried out; and Battery parades are being held each Monday evening, as well as parades on Wednesday nights and Sunday mornings for officers, NCO's and specialists.

The camp this summer is to be solely an anti-aircraft artillery camp, with the unit firing its 3.7 Mobile A. A. guns which were acquired last year and which will go with the Battery to the firing ranges at Point Petre.

The camp there, which will be the temporary home of several units during the summer period, is now being put in shape in preparation for their arrival; and during recent weeks a large number of men have been at work getting the grounds ready. By the time the units move in, it is expected that things will be in excellent condition and the troops accommodations very comfortable.

An exceptionally competent instruction staff has been lined up, and the return of Maj. J. F. C. Maunder, M. C., training officer and adjutant of the 4th Battery as well as of the 51st Light Anti-Aircraft Battery of Ottawa, brings the training staff up to full strength. Maj. Maunder has recently returned from a stay of four months at Halfiax, where he participated in a combined heavy and light ack-ack course.

With interest in the forthcoming camp rising among members of the Battery, it is expected that there will be a large turnout. Notification of the date has been sent to each member of the unit, and the cooperation of plant managers in helping Battery members arrange to attend is being requested.

KING'S CHAPLAIN—A recent portrait study of Air Commodore the Rev. J. A. Jagoe, chaplain to King George VI.

## Park Meetings Being Planned

Meeting for the first time since its appointment by the Fish and Game Association, May 22, the committee selected to consider the question of a provincial park in Peterborough County passed a resolution Thursday night requesting Harold Scott, M.P.P., to arrange, if possible, for a representative of the Parks branch of the Department of Lands and Forests to visit this district and address public meetings at Buckhorn and Apsley at an early date.

Held over Roy's Studio, the meeting was attended by all members of the committee. They include Charles Kingan, Fred L. Roy, James Geraghty and Fred Marshall of Peterborough; Wallace Shearer of Buckhorn; and Norman Wilson and Lloyd Young of Apsley.

The motion originated with Mr. Wilson and was seconded by Mr. Geraghty. It was the feeling of the meeting that H. W. Crosbie, chief, Division of Land and Recreational Areas, would be a good man for the job in mind, as he is familiar with the district and well known to many of the residents.

A lot of misunderstanding, committee members felt, still existed among residents in the northern part of the county as to the exact basis on which a provincial park could be established. The public meetings at Apsley and Buckhorn would serve to inform these people of the precise nature of the plans; and would also give them an opportunity to express their views.

REPORTED WOUNDED—Sgt. H. V. Coombes, attached to an anti-tank unit in Italy, has been wounded in action, according to word received by his wife on Crescent Street. He enlisted in June, 1940, and went overseas in October, 1941. At the time he enlisted he was with the 4th Battery R.C.A., but transferred to another unit. He is the son of Mr. and Mrs. W. H. Coombes, 233½ Park Street, and prior to enlisting he was employed at the Peterborough Lock Company.

## S. A. Maguire Retires 34 Years On Herald

CAMPBELLFORD, June 2 (ENS)—S. A. Maguire, newspaperman since childhood who has served for nearly thirty-four consecutive years on the staff of the Campbellford Herald is retiring. His newspaper experience extended to other fields for he worked on the Trenton Advocate, the Petrolia Advertiser, the Grand Valley Star and the Wingham Times.

Mr. Maguire took an active interest in those things that advanced the interests of the people of this community. As a Rotarian, an active member of societies, as a churchman, as secretary of the cheese board, he worked for the good of the community.

## Caused Disturbance Given Week In Jail

As a consequence of an altercation that arose because two men were refused beer in a beverage room Henry Smith, 38, of 324 Euclid avenue was sentenced to a week in jail by Magistrate O. A. Langley, K.C., in police court this morning after the accused had pleaded guilty to creating a disturbance.

James Walker, Westcott street who had been arrested with Smith was fined $10 and $2.50 costs when he pleaded guilty to a charge of being drunk.

Smith told the magistrate that he had been merely helping his friend out and that he had been kicked in the stomach by a waiter. Inspector James F. Reid said that the two men had been put out of the hotel after being refused beer.


**School Medical Officer**

Applications are invited for the position of full-time Medical Officer for the Peterborough Schools.

Applicants to state full particulars as to age, qualifications, experience, salary expected, etc.

Address applications to

J. E. HUGGINS,
Secretary-Treasurer,
Board of Education,
246 Rubidge Street,
Peterborough, Ontario.


## Suggest Change In City's Election Date

A change in the municipal election date is likely according to a resolution passed by the Finance committee of the City Council Thursday night. The recommendation reads that the date of elections be changed from New Year's day to the first Monday in December. If this passes the Council on Monday night a by-law will be prepared placing this date in effect for the 1945 elections.

Included in the resolution, which was moved by Alderman James Dutton and Roland Glover was a change in the date of nomination day. Previously it has always been held on December 23. The new ruling pushes it ahead to the Friday preceding the last Monday in November.

The committee unanimously supported this decision. It was felt that much more interest would be shown in municipal affairs if people voted before the holiday season interferred with other activities.

The City Clerk reported how elections were held in 14 other Ontario cities. He said that the clerks in all cities suggest opening the polls not earlier than 10 o'clock in the morning since voting in the morning is light, and to close the polls at seven in the evening. With the exception of Oshawa, Mr. Outram said that all of the cities held their elections the first Monday in December.

"In most cases the schools are used as polling places. Kingston introduced a new plan this year. The schools are used and on election day the children go to school as usual. For 15 minutes they are given a talk by their teachers on civic duties and the importance of voting and then are sent home with instructions to tell their parents about the election."

All cities report increased interest in elections since the date was changed. Belleville reports 60 per cent. of the electors voting in the last election, the report showed.

Concern was manifested over a new provincial statute affecting the Fire Department. This law becomes law June 5 states that when firemen go off duty, they cannot be called back in a case of emergency. They have an 8-hour shift. After which their time is their own.

"If the city were burning down, we could only call on half our Fire Department. That's ridiculous," one member of the committee exploded.

No one disagreed with the idea that the firemen should get their free time. But the Finance committee members declared that the law could not have been passed at a worse time. The labor shortage has affected them critically, and to follow the regulations means that the department would have to have a large increase in staff, if they could find the men.

Alderman Max Swanston pointed out that men working in the Fire Department have to be medically fit, to carry on such heavy work, and most of the men qualified to fill these jobs are serving in the Army or on war work.

It was also said it was the custom here that if a call came in from a neighbouring place, such as Lakefield, and permission was granted to go, that part of the staff leaving the station was replaced by men off duty. In an emergency, those men of duty are also called. They either man the station, or go out to help the others fight the blaze.

Alderman Jack Sullivan, chairman of the Fire and Light committee was instructed to prepare a resolution protesting the change in working hours of the department and forward a copy to the Premier of Ontario and the Minister of Labor.

Another resolution by Alderman Dutton and Herbert Bradburn was for The Finance Committee to seek a conference with the Peterborough City Trust to discuss the report of the city auditor in reference to surplus funds. It is hoped to find a means of reducing this surplus, through the cooperation of the two groups.

**PAMPERED CROCODILES**

The ancient Egyptians fed honey cakes to the sacred crocodiles of the Nile.

## War—4 Years Ago

(By The Canadian Press)

JUNE 2, 1940—War Secretary Eden announced that more than four-fifths of the British Expeditionary force has escaped to Britain through Dunkerque. British government announced evacuation of 50,000 children from English east coast.

## Labor Shortage Stopping Work

Although the Board of Works is willing in spirit to accede to demands from different sections of the city that certain improvements be made, it just can't be done, members of the Boards of Works were told at their meeting Thursday night.

Before the war the average number of employees in their department at this time of year numbered between 75 and 100 men. At the present time they are barely sliding along on 33, which means that many jobs have to be left alone. There aren't enough men to go around.

The committee received two petitions requesting help. One was from the residents of Manning avenue asking for a curb and gutter. The second was from the residents of Centre street in Ashburnham, asking for a cement walk. The Board of Works were unanimous in their agreement that the work needed doing, but passed a resolution vetoing it, because of the labor shortage.

## Police Checking Car Drivers

Provincial Officers Price Morris and L. A. McClure are making a checkup on motorists and bicyclists, with a view to eliminating dangerous practices.

The officers are checking drivers for their driving permits, the condition of their lights and brakes and also for their driving technique.

It is stated that special attention will be paid to bicycle riders because of the increase in bicycle traffic on the highways.

"There is a lot of careless riding," Officer McClure stated this morning. "Cyclists are riding three and four abreast on the highways and some of them have had very narrow escapes from being hit. And a lot of them are still riding after dark without lights. We are going after all who are guilty of those offences."

### Boys' Worker Dies

TORONTO, June 2 (CP)—Prominent boys' worker, George W. Hambly, 71, head of the drygoods firm of Hambly and Wilson, died yesterday at his home here. He had devoted much time to work on behalf of underprivileged children, having been largely instrumental in the establishment of the Bowmanville, Ont., school for boys and the girls school at Galt.

**INDIAN WORKERS INCREASE**

NEW DELHI — (CP) — Comparing 1939 with 1942, factory labor has increased from 1,751,000 to 2,156,000 recording an increase in four years of 531,000.

## Lumber Firm Protests Council's Order

After studying possible locations around the city for new buildings to be erected by the Beaver Lumber Company, the Board of Works committee which met Thursday night reluctantly decided to allow the concern to operate at its present location.

Some of the committee felt that now a change was being made, it would be an opportune time, to shift the company to another section of the city and include their present grounds in their park. Although all favored the idea, a study disclosed no suitable piece of land which they were willing to relinquish for this project. The matter was let stand.

There has been considerable dissatisfaction expressed at the thought of having new wooden buildings built there. There is a by-law in effect which states that any commercial buildings must be fire proof, and the Council at a previous meeting recommended that brick buildings be erected.

In reply to this recommendation the Lunber company forwarded a letter Thursday night, explaining that brick buildings were unsuitable as storage places, and claiming that they injured the wood. The only proper way of keeping wood, is in frame buildings, the letter concluded.

It was finally moved by Alderman R. Glover and Max Swanston that the Beaver Lumber Company be allowed to erect buildings on the present site, but that the company must submit suitable plans to City Engineer R. Parsons, of what they intend to build before proceeding.

The Peterborough Fuel and Transfer Company applied to the City Engineer, Mr. Parsons, for a permit to shingle their buildings. When Mr. Parsons appeared to make his inspection he found that the work was already underway with wooden shingles and suggested the use of patent shingles. The members of the committee discussed the matter and decided that since city buildings, which stand alongside those of this company, were roofed with wooden shingles last year, that permission could not very well be with held. However, the company was warned that proper fire roofing must be used underneath them.

A suggestion from the C.N.R. that the city take care of the repair work necessary at railway crossings, with the railway reimbursing them, was given the cold shoulder. The committee passed a resolution that the because of the shortage of labor. clerk write them rejecting the offer

An agreement has been reached between North Monaghan township council and the City Council Board of Works about the care of roads this summer. The south side of Lansdowne street will be oiled by the township, and the north side of the boundary by the Board of Works.

It was also decided to advertise for a temporary part-time building inspector.

### To Call Tenders

OTTAWA, June 2 (CP)—Tenders for the construction of the proposed new Soldiers' Hospital at Sunnybrook near Toronto are expected to be called at the end of this month, the Works Department said yesterday in a return for T. L. Church (PC-Toronto Broadview).

## Employess Honor Howard Steggles

A. Wander Limited and the employees honored their manager, H. Steggles, on the occasion of his 25th anniversary with the firm on Tuesday.

Mr. Steggles joined the company in England in 1919. In 1929, he came to Canada to supervise the building of the Canadian plant and has been here since that time.

In recognition of the 25 years of faithful service, Mr. Steggles was presented with a gold wrist watch and Sheffield entree dishes from A. Wander Limited; a silver tea service and an illuminated address with all the signatures from the employees of the Canadian plant.

Guests present were Mrs. Steggles and J. W. Thain of A. McKim Limited, Advertising Agents, Toronto. Mr. Thain gave a brief talk on his pleasant association with Mr. Steggles and A. Wander Limited and presented Mrs. Steggles with a bouquet of roses.

After the presentations, Mr. Steggles thanked all the employees for their loyalty and co-operation during the years of service with him and asked for their continued support in the future.

## Salvage Drive Will Open In City June 6

The third instalment of Peterborough's Salvage campaign, which is being directed, as were previous drives, by the Women's War Services Committee, will get underway next Tuesday and continue for four days. The dates are June 6, 7, 8 and 9.

Salvage drives in the city have now been put on a regular monthly basis, and henceforth will be conducted on the four days starting Tuesday of the first complete week in each month. Organization of the June drive has divided the city into four districts, numbered to correspond with the first, second, third and fourth days of the collections.

**District Boundaries**

Following is a table, also to be found in advertisement in this paper, of the different districts. District No. 1 is bounded by McDonnel street on the north, Sherbrooke street on the south, the river on the east and city limits to the west. District No. 2, bounded on the south by McDonnel and on the east by the river, stretches to the city limits in the north and west directions. District No. 3 all south of Sherbrooke and west to city limits, east to river. District No. 4: All of East City.

In previous collections a separate day at the end of the drive had been set aside to take in the business district, but inasmuch as the salvage return has been disappointing in that area by itself, this practice will no longer be followed. The shopping centre of the town will come under the first day's collection, in District No. 1

Consciousness of the role that all cities and communities must play in order to keep the vital scrap waste paper rolling to the mills where it is reprocessed for war emergency and essential civilian needs has braced the Peterborough Women's War Services Committee for a further effort at collecting salvage, even though the results of past drives have been on the whole disappointing and, in some particular respects, bitterly discouraging.

A bright note in the last campaign a month or more ago was the valiant response of the school children; whose natural energy and devotion to the cause was stimulated further by the reward of free movie shows and special prizes of pocket money. What the adults themselves did not do, the young pupils made up for in large measure, bringing many bundles of the precious scrap, lurking in dark corners, out into the light of day and their eventual return to manufacturing necessities.

It is, of course, waste paper that is "still Canada's foremost salvage need", to quote the words of Director of the Department of National War Services. Bulletins issued by that Goverment organization constantly refer to the many instances where the short supply of waste paper has held up orders for vital paper products. Moreover, with the country needing 20,000 tons of waste paper each month and collections often falling far below that minimum level, the paperboard mills are working on a day-to-day basis; and some are facing shutdowns because reserve stock supplies are critically low.

**Situation Desperate**

With the Minister of National War Services, L. R. LaFleche, urging all Canadians to help, it is stated that experts on the matter consider the shortage of waste paper has created "a desperate situation" Marching ever nearer to the enemy and with the tempo of battle increasing all over the world, the fighting men require more and more supplies to hold up their end. And to get them those supplies, there is no substitute for the containers made of waste paper turned in by householders.

A direct connection with the city is evident whenever a discussion of the paper shortage arises. Within recent months the British Ministry of Foods has placed large orders with Canadian mills for rolled oats in packages; and because of the shortage, the problem of packaging is very serious. Here the citizens of Peterborough are directly interested since the city is the home of the largest cereal mill, the Quaker Oats in the whole British Empire; and consequently most of the order will be put up here. Also a large user of packaging materials is the Western Clock Co., whose wartime production of clocks is going to fill essential requirements.

It is interesting to note that there are 51 articles used by the men at the front that are now manufactured from waste paper, though a year ago they were made of metal; and that in a recent month 1,000 tons of fighting material made of paper and varying from parachutes to temporary water pipes, were shipped to the Italian front. Direction of the difficult Italian campaign has already used up 710 tons of paper to map the country's rugged terrain.

Also urgently needed in the current salvage drive are all kinds of rags, the shortage of which is in many respects akin to and as serious as that of waste paper. Canada can no longer depend on outside sources for her supply; and importation that reached a level of 46,000,000 pounds in 1940 has since practically dwindled to nothing.

### New Peep Holes

TOLEDO, O., June 2 (AP)—New-type observation panels of laminated plate glass are being installed in Allied tanks to permit tank commanders to view battle action without exposing themselves to enemy fire, the Libby-Owens-Ford Glass Company, maker of the panels, reported yesterday.

BROTHERS SERVING—Veteran of the Italian campaign Everett S. Fairman (Right) has been promoted to the rank of Major, according to word received by his parents, Mr. and Mrs. J. W. Fairman, Hastings. He is now in command of a light anti-aircraft unit, and he won his commission before going overseas in August, 1941. Major Fairman's wife and daughter live in Belleville. A brother, Flt.-Sgt. Gordon Fairman (Left) is with the R.C.A.F. in Weyburn, Sask. Before the war, he was on the permanent staff of the R.C.A.F. at Camp Borden.

## Police Chief Hardy Resigns In Protest

POLICE CHIEF HARDY

PORT HOPE, June 2—(ENS)—Troubles are brewing again between the Town Council and the Police Department. Chief Gordon Hardy tendered his resignation Thursday because of interference from the police committee. Last year the chief and the police committee were at loggerheads until the council appointed a new police committee.

Trouble has broken out afresh and the matter will be the subject of a special council meeting next Monday night. Constable James Scott tendered his resignation after that of the chief in protest to the action of the police committee.

The town still has police protection, however, as the resignations are not yet effective. Chief Hardy said he resigned because of interference from the committee and Scott said he resigned in protest against the treatment of the chief.

## One Month In Jail For Stealing Gas

Tegfryn Thomas, 29, R.R. 6, Peterborough, who pleaded guilty last week to stealing a quantity of gasoline from Border Transit Limited was sentenced by Magistrate O. A. Langley, K.C., in police court this morning to a month's imprisonment in the county jail.

Thomas was employed by the Peterborough Bus Lines and was working at night. Gasoline had been missing and a watch was set with the result that Thomas was arrested by Constable Leo. Murphy.

Crown Attorney V. J. McElderry, K.C., handed the court a copy of the accused's record, showing previous convictions.

"This was quite a while ago" commented Magistrate Langley, "Have you been going straight since you got out?"

Thomas replied in the affirmative and added that he had a wife and three children.

Magistrate Langley made the sentence one month but declined to act on the accused's suggestion that the imprisonment should date from a week ago.

### Include Dentistry

TORONTO, June 2—(CP)—Dr. R. P. Vivian, Ontario Minister of Public Health, told closing sessions of the Ontario Dental Association yesterday that a prominent place is occupied by dentistry in Ontario in the Ontario Government's new health proposals and it is not too early to include dental benefits in a health program.

## Garden Supplies Total $44.40 For War Victims

Commencing with a sale of seeds on the market some six weeks ago which netted $3.70, the stall made available by the city council to assist the work of the Peterborough and District British War Victims' Fund has operated every Saturday morning since then, adding plants to the list of supplies sold for the past three weeks.

Last Saturday a nice supply of potted plants was donated from the Little Lake greenhouses through Frank Kitney and Isaac Harrison, and together with supplies from the secretary of the fund's garden, the amount raised stood at the highest for any single week-end, going over the $15.00 mark when the proceeds of plants sold privately later on in the day was added to the money taken in at the stall.

For this occasion two girls, Joyce Hanes and June Moore of the Prince of Wales School through F. D. Windrim their principal were in attendance as sales clerks, and were assisted by Gwen Cooper of Lundy's Lane, and they did excellent work to help the cause along, it being of interest to note that Mr. Windrim himself came to offer the girls encouragement, and see that they got away to a good start.

The plants supplied by the staff at the Little Lake cemetery found a very ready sale, their contribution repeating a similar one of a year ago, in addition to which they have assisted the fund through the sale of flower holders as accessory to the decoration of the last resting places of loved ones in the cemetery itself, and a number of these donated by Bill Naish are now once again on sale at the office or greenhouse to give still further help to the fund.

In all, counting the $15.45 credited in today's receipts, the nice total of $44.40 has been raised from the sale of these seeds and plants since this present season began, and each city public school has taken a turn in supplying two senior students to act as sales clerks as a contribution to the cause, the respective principal's giving splendid co-operation in this latter detail.

One other donation from a similar source is listed today, having been handed to the secretary of the fund to do what he pleased with in return for a neighborly act of supplying a few plants for the donor's own garden.

**This Saturday's Market**

Another supply of plants will be offered, some of them supplied by Harold Johnson, together with a few from the same source as that has been represented at every Saturday's market thus far, and two senior girls, Joyce Main and Doreen Ferguson from Confederation School through the kind arranging of Mrs. H. B. Jackson the principal, will be on hand to act as sales clerks.

The secretary of the fund will be glad to receive gifts of a like nature for sale at the same time, and there is a possibility that some may be forthcoming through the pupils of the school represented this week. Plants may be brought to the stall or left at the Examiner Office for the secretary of the fund, or a telephone call to 9896 could possibly arrange for their being included in this week's sale by other means.

| | |
|---|---|
| Previously acknowledged | $76,391.12 |
| Proceeds of sale of plants at market stall per Joyce Hanes, June Moore and Gwen Cooper | 15.45 |
| A neighborly gift | 1.00 |
| Total to date | $76,407.57 |

### 2 Children Drown

HUNTSVILLE, Ont., June 2 (CP)—Douglas Greaves, son of Mr. and Mrs. L. Greaves, and Marvin Baker, seven-year-old son of Mr. and Mrs. Seymour Baker, were drowned in the Muskoka river here yesterday.


**Start Saving Salvage Now**

WATCH FOR THE BIG SALVAGE ANNOUNCEMENT TO-MORROW

The money derived from the collection and sale of cardboard, paper and rags, is used to buy necessities for our men in the armed forces. Be sure to note your new salvage area in the announcement in to-morrow night's Examiner.

# Personals and Social

James O'Donnell, Sherbrooke street, is in Highland, Ind., attending the funeral of his nephew the late Joseph Fagan, son of Mr. and Mrs. John Fagan, of Highland.

◆ ◆ ◆

Sgt. Jack Hales, R.C.A.F., and Mrs. Hales, of Brantford, spent a few days in Peterborough with the former's mother, Mrs. W. N. Hales, Driscoll Terrace.

◆ ◆ ◆

Mrs. A. E. Cauley, 509 Homewood avenue, will be hostess for the afternoon tea on Saturday, sponsored by the local association, Second Ashburnham Company, Girl Guides.

◆ ◆ ◆

The oldest charter member of the Stewart Hall Auxiliary to the Women's Missionary Society, Mrs. David Hutchison, cut the birthday cake at the recent twenty-fifth anniversary of the Auxiliary.

◆ ◆ ◆

Mr. and Mrs. Edward Cooney have announced the engagement of their daughter, Kathleen (Kay) Cooney, to Osborne Johnson, son of Mr. and Mrs. B. Johnson. The wedding will take place June 24 in George Street United church.

Sgt. William Young, R.C.A.F., is spending a furlough with his wife and her mother, Mrs. W. R. Thompson, Homewood avenue.

◆ ◆ ◆

Sgt. William E. Thompson, C.A.D.C., is spending a furlough with his mother, Mrs. W. R. Thompson, 577 Homewood avenue.

◆ ◆ ◆

Mr. and Mrs. Nelson Guyatt, of Bailieboro, have announced the engagement of their only daughter, Myrtle Ann May Guyatt, to Joseph Edmund Galipeau, son of Mr. and Mrs. John Galipeau, Rochester, N.Y. The wedding will take place on June 24, in St. Mary's church, Port Hope.

◆ ◆ ◆

Visitors in Peterborough for the funeral of the late Mrs. Nellie Williston, were: Richard Foster of Flossmore, Ill.; Mr. and Mrs. A. T. Lumley and daughters, Joyce and Jane, Mrs. Mae MacCauley, and Mrs. Thomas Doughty, of Toronto; Mrs. H. Harrison, Harry Saunders, Mrs. Nelle Cornwaite, and Mrs. Albert Trunett, of Port Hope; and Mr. and Mrs. S. Buckhart, and sons Richard and Gordon, of Oshawa.

Dr. K. C. Butler and Mrs. Butler, and son Kenneth of Ottawa, are visiting Mrs. K. McGillen, 6 Knox street.

◆ ◆ ◆

Miss Betty Green and Douglas Green, Hunter street, are jointly celebrating their ninth and seventeenth birthdays today.

◆ ◆ ◆

LAW. Mary Trotter, R.C.A.F. (W.D.), who is stationed at Rockcliffe Station Hospital, is spending a few days with her mother, Mrs. Lillian Trotter, 548 Downie street.

◆ ◆ ◆

The engagement of Mary Elizabeth Walsh, daughter of Richard J. Walsh and the late Mrs. Walsh, of Hastings, to John James Lee, son of Mrs. William Lee, and the late Mr. Lee, has been announced.

◆ ◆ ◆

Dr. R. A. Sheehy was winner of the draw for a wool blanket, made recently by the Ladies' Auxiliary of the Catholic Church Extension Society.

◆ ◆ ◆

The afghan, on which girls of St. Mary's Convent have been selling tickets, was won by Mrs. G. Graham, 512 Bolivar street. The draw was made Thursday at the convent, by Miss Adele Sheahy. Girls of Grade 6 made and worked the quilt themselves.

◆ ◆ ◆

Mr. and Mrs. Patrick James Healey, 158 Dufferin street, have announced the engagement of their second eldest daughter, Mary Kathleen Healey to Herbert Joseph Hennessey, only son of Mr. and Mrs. Herbert Hennessey, Ennismore. The wedding will take place June 14.

◆ ◆ ◆

### *Aid To Hold Quilting*

NORWOOD, June 2. —(ENS).— At the regular meeting of St. Andrew's Presbyterian Ladies' Aid this week, arrangements were made for the quilting of 2 quilts on Monday, June 5.

Scripture reading from the 15th chapter of Matthew was read by Mrs. Alfred Bongard and prayer was offered by Mrs. Wm. Golloher. The minutes were given by Mrs. T. Lumsden and the treasurer's report by Mrs. William Robb.

◆ ◆ ◆

### *Group Meeting*

Mrs. A. E. Stinson, 650 Water street, was hostess for the regular meeting of Group E of the Women's Missionary Society of George Street United church. Guest speaker was Mrs. A. F. Lane. The devotional was taken by Mrs. J. H. Vance, who read the Scripture, and Mrs. S. Wildman, who led in prayer. Mrs. G. Breckenridge read the next chapter from the study book. Mrs. E. Brown presided.

Refreshments were served by Mrs. C. Stenton and Mrs. A. Ruth. The vote of thanks to those assisting, and to Mrs. Stenton for the use of her home, was moved by Mrs. W. McKibbon.

◆ ◆ ◆

### *Miller—Russell*

BANCROFT, June 21 —(ENS) — All Saints' Church was the setting for a quiet wedding recently, when Ursie Madella Russell, daughter of the late Clark Russell and Mrs. Russell, of Bancroft, became the bride of Edward Miller, only son of Mr. and Mrs. Miller of Newcastle-on-Tyne England. Rev. W. A. Filer officiated.

For the ceremony, the bride chose a gown of pale blue sheer, and carried a bouquet of red roses. Miss Jean Russell was her sister's bridesmaid, gowned in yellow, and carrying a bouquet of yellow roses. Irwin Davis was best man. Following a reception held at 382 George street, the happy couple left by train for a wedding trip to Toronto.

◆ ◆ ◆

### *Hostess For Shower*

Miss Marion McCarthy was hostess at a cup and saucer recently at her home for Miss Rita O'Connell, whose marriage to Everest Holland takes place June 17 in Sacred Heart church. The bride-elect received a great many cups and saucers in various patterns from her friends. After an evening spent in music and games, the hostess served refreshments.

Those present were: Misses Doreen Smith, Irene Stewart, Betty Stewart, Magie King, Norma Killingbeck, Annie Williams, Dorothy Grady, Mary Farley, Joan McCarthy, Marion McCarthy and Mesdames G. Lacey, T. Martin, D. Corrin, W. Phillips, E. Long, A. Paget, C. Viscoff, E. Johnston, J. Cairns and F. McCarthy.

◆ ◆ ◆

### *Miscellaneous Shower*

OMEMEE, June 2.—(ENS).—Mrs. Donald Magee, of Trenton, and Miss Marie Chester were hostesses at a miscellaneous shower held at the home of the former's mother, Mrs. D. T. Deyell, Omemee, in honour of Miss Gwen Fee, Omemee, whose marriage to Edward Westen takes place on Saturday, June 10 in Mt Pleasant church.

During the evening the girls embroidered dusters for the bride-to-be. Little Donna Hayes pulled a wagon laden with lovely gifts into the room and presented them to Miss Fee, who opened them and thanked her friends. A dainty lunch was served by the hostess.

JUNE 17 THEIR WEDDING DAY—Miss Mary Barbara Wittmann, second daughter of Mr. and Mrs. Francis E. Wittmann, is pictured with her fiance, Lieut. Francis C. O'Toole, Canadian Armored Corps, son of the late Mr. and Mrs. Michael O'Toole, formerly of Peterborough. The wedding is to take place at 10 a.m., June 17, in St. Monica's Church, Toronto.

## Fashion Show Plans Complete

Final arrangements for the afternoon tea and fashion show, being presented June 7 in the Y. W. C. A. were completed at the regular meeting of the Jeanette Scott Chapter, I. O. D. E., at the home of Mrs. Noel Rishor, 168 London street. The members also decided on June 14 as the date for the annual picnic of the Chapter.

A report given during the business period showed that the recent rummage sale had been successful, and the regent, Miss Isabel Weddell, thanked the members for their help with the sale, and also with the Nicholls Hospital Auxiliary Penny Sale. Two volunteers were chosen to help in the pacing of ditty bags for the crew of H. M. C. S. Peterborough, and a donation of honey was made to the Red Cross. Members of the Chapter will act as hostesses at the Uptown Recreation Centre Thursday evenings during June.

## Auxiliary Plans To Hold Bingo

Arrangements for the Bingo, to be held Monday evening in the Market Hall, were completed at the regular meeting of the Women's Auxiliary to the Airforce, in the Y.W.C.A. Thursday afternoon. Mrs. R. Kearns reported an the new arrangements for the coming salvage collections. The city has been divided into four sections, and the Airforce Auxiliary is in charge of one district, and must see that people living there know the date for the collection.

More letters of appreciation from boys overseas who received cigarettes sent from the Auxiliary, were read by the secretary. The members decided to discontinue the regular meetings through July and August, and the next meeting will not be held until September. Mrs. George Graham presided.

## Fashions

Busy women vote for Pattern 9114 with its convenient wrap-around closing, generous overlap, total "cover up." Easy to make and iron.

Pattern 9114 comes in sizes: 34, 36, 38, 40, 40, 42, 44, 46 and 48. Size 36 3¼ yards 35-inch. Contrast on yokes, pockets optional.

Pattern Number ..............................

Size ..............................

My Name ..............................

..............................

Address ..............................

I enclosed 20c for postage

## 3 Showers Given For Bride-Elect

LAKEFIELD, June 2 —(ENS)— Miss Marjorie Dunford, whose marriage to Glenford Murphy takes place on Saturday was the guest of honor at several presentations this week.

About 40 of her friends met at Grace Gospel Hall on Monday evening and after Evangelist C. E. Tetham had given an interesting address, T. C. Yonge, on behalf of the assembly, presented the bride-elect and her fiancee with a lovely tri-lamp. Glen Crapp gave them a walnut end table from the young people of the church and the Mission Circle presented them with a quilt. Many friends gave them miscellaneous gifts.

Mrs. James Rae of Peterborough on Tuesday evening entertained fifteen of Miss Dunford's friends at a delightfully arranged cup and saucer shower. The bride-to-be was seated underneath an umbrella from which pink and white streamers were draped, and the gifts were brought in in a prettily decorated cradle. A buffet lunch was served.

The girls in the Main Office of the C.G.E. where Marjorie is employed, presented her with an occasional chair and a satin cushion Thursday evening. S. Shaughnessy presented the gifts on behalf of the group.

## Cradle Roll Has Annual Party

More than 80 were in attendance at the annual cradle roll party for babies, mothers and children of the gras mat classes at the Salvation Army Temple on Thursday afternoon.

Races—5 and 6 year olds: First prize Johnny Edwards, second prize Douglas Lindores. 3 and 4 year olds: First prize Phyllis Wood, second prize Marion Routly. Babies: First prize Marion Ward, second prize Ross Smith.

Roy Kenneth Burns, 21 days old, received the prize for being the youngest child in attendance. Mrs. W. Tippett and Mrs. P. Lindores were winners of the thread-the-needle race. Mrs. H. T. Tippett won he prize for guessing the nearest number 763, of the babies who have passed through the cradle roll.

An interesting feature was the dedication by Major J. C. Wood of the infant children of Mr. and Mrs. L. Bennewith, Linda Joan and Paul Leonard.

The women assisting with the games and refreshments were Mrs. A. Scott, Mrs. L. Boorman, Mrs. T. Mills, Mrs. W Jones, Mrs. N. Carr, Mrs. S. Winterbottom, Mrs. B Smith, Mrs. K. Bolam, and Nancy Shadgett. The afternoon's proceedings were under the direction of Mrs. Stanley Richardson, who is in charge of this department, and who was presented with a beautiful spray of gladioli by co-workers. Major J. Wood presented the prizes.

## THE TEA HOUR GOSSIP . . . .

As the weather is getting warmer, we like to get away from heavy meals, yet have something that is nourishing and tasty, so we will give you some different ways of serving eggs.

**Italian Eggs**

1 tablespoon minced onion, 2 tablespoons melted fat, 1 tablespoon minced parsley, 2 cups tomato sauce, ½ cup diced soft cheese, salt to taste, 4 eggs. Cook the onion in the melted fat until golden brown. Add all other ingredients except the eggs and stir constantly until cheese is melted. Add the slightly beaten eggs, stir gently until eggs are set. Serve on buttered toast.

**Egg and Vegetable Casserole**

2 cups diced cooked potatoes, 1 cup cooked celery, 5 hard-boiled eggs, sliced, ½ cup grated cheese, 1 tablespoon chopped onion, 1 tablespoon chopped pimento, 2 cups well-seasoned white sauce. Add all ingredients except the cheese to the hot white sauce. Pour into a well greased casserole, and top with grated cheese. Bake in hot oven over 450 degrees, about 15 minutes or until brown. Serve at once.

**Piquant Stuffed Eggs**

8 eggs, hard boiled, 3 strips bacon, ½ teaspoon minced onion, 2 tablespoons chili sauce, 1 teaspoon vinegar, ¼ teaspoon salt, paprika. Mash the egg yolks, add the cooked and finely chopped bacon, the minced onion, chili sauce, vinegar salt, paprika and enough salad dressing to make a smooth paste. Stuff the egg whites with this mixture. These stuffed eggs may be served with salad greens as a salad or added to white sauce and served on toast.

**Crumb Omelet**

4 eggs, ½ cup milk, ½ cup bread crumbs, ½ teaspoon salt, ⅛ teaspoon pepper, 2 tablespoons butter. Soak bread crumbs in milk for 15 minutes. Beat egg yolks until thick and lemon colored, add liquid, salt and pepper. Beat egg whites in another bowl until stiff and dry and fold into the yolk mixture. Melt the fat in an omelet pan and tip it slightly to grease sides and bottom. Pour in the omelet and spread evenly on the surface. Cook over a low heat until the omelet is golden brown on the underside. Place it in a slow oven, 350 degrees, for five minutes to dry off the top. Loosen with spatula, fold and turn out on hot platter. Serve at once.

## With The Girl Guides

On Wednesday night the 2nd Ashburnham Company of Girl Guides held its annual "Mothers' Night" and display, on the lawns of the Knights of Columbus. The District Commissioner, Miss Alicia Langley, welcomed the parents and guests.

A colorful enrolment ceremony saw the following Guides receive their Tenderfoot pins: Audrey Allen, Gloria Anthony, Ninita Bogue, Geraldine Bloom, June Blodgett, Betty Drummond, Marcella Fontaine, Patsy Johnston, Sheila Kelly, Yvonne Minicola, Lois Nolan, Ellamay Pearl, Mary-Louise Quesnel, Mary Shaughnessy and Patsy Williams. Captain D. M. Atton assisted the District Commissioner in enrolling the Guides. Presentation of the Second Class Badge was made to 2nd Madeleine O'Connor and the following received their Laundress Badges: C. L. Marie Crough, P.L. Mary Jane Fitzgerald, P.L. Barbara Johnston and 2nd Mary Cauley.

The company demonstrated several games and different parts of Guide badges, including charades of Guide laws, various methods of Morse signalling, and compass work. Short gym and pyramid display followed by a rollicking folk dance in which the mothers joined, ended the outdoor program.

Supper was then served by the Guides at tables tastefully decorated in the colors and flowers of each patrol. Guides Ninita Bogue and Patsy Johnston entertained with a violin solo and recitation. His Excellency Bishop J. R. McDonald presented hat badges to each member of the Lily-of-the-Valley patrol, for obtaining the highest marks in patrol competition during the year. Marie Crough, Company Leader, and Mary Cauley, 2nd, head this patrol. The Daisy Patrol ran a close second being only three points behind. During the sing-song around a mock campfire, C.L. Marie Crough made a presentation to Captain A. Langley on behalf of the company.

## Doris Munro Given Prize

NORWOOD, June 2 (ENS)— The Get-Together Club met recently at the home of Mrs. J. Hamblin for a social evening and the presentation of a chesterfield cushion was made to Miss Doris Munro by Miss Muriel Andrews and Mrs. J. Hamblin.

The dress made at the sewing class by Miss Doris Munro received special mention at the achievement day held in Peterborough on May 27, when the leader, Mrs. L. Edmunds and Miss Muriel Andrews and Miss Doris Munro were in attendance. Five of the classes dresses were shown.

## Welfare League Holds Thrift Shop Tea

The gracious hospitality of a lovely home was extended to Peterborough women Thursday afternoon, when the Junior Welfare League held their thrift shop tea at the home of Mrs. Hugh Waddell, Monaghan Road. Although the weather was warm, the house was cool and inviting, as Mrs. D. MacTavish, president of the League, and Mrs. Clair Collins, vice-president welcomed the guests and invited them to have a cup of tea.

Refreshments were served from two tables. One was centred with a large bouquet of spirea in a silver basket, set on a reflector, while the centrepiece of the second table was a low bowl, filled with fragrant blossoms. Pouring tea during the afternoon were: Mrs. R. H. Parsons, Mrs. W. R. Morris, Mrs. D. Neeve, Mrs. Claude Rogers, Miss Annie Wood and Mrs. J. H. Eastwood.

General conveners for the event were: Mrs. R. Faryon and Mrs. Hugh Waddell. Assisting during the afternoon were members of the League: Mrs. W. J. Gordon, Mrs. G. H. Simpson, Mrs. A. Nobbs, Mrs. R. Honey, Mrs. L. McKeever, Mrs. W. Blackwell, Mrs. R. Stevenson, Mrs. W. Perks, Mrs. K. Lech, Mrs. R. T. E. Hicks-Lyne, Mrs. G. Walker and Mrs. W. B. Gordon, Mrs. Hubert Eastwood and Mrs. J. D. Anderson were in charge of registration, and received the gifts for the annual Thrift Sale of the League, which were the price of admission to the tea.

Two features of the afternoon were the tea cup reading by Mrs. Moore, and the card fortunes by Mrs. J. Dewart. Miss Annie Wood made the draw for the door prize which was won by Mrs. A. W. MacPherson.

## Millbrook

Little Gordon Howard, four-year-old son of Major W. R. and Mrs. Howard, had a fall while playing with other children this week, and sustained a fractured left wrist. He was taken to the Clinic at Peterborough for an X-ray and Dr. M. E. Hobbs gave the necessary medical attention.

Miss May Attwooll, who has been a patient at Nicholls Hospital, Peterborough, since last March, was able to be brought home on Sunday, her many friends will be glad to learn.

Mrs. Simpson, who is staying with her sisters, Misses Helen and Jean Lough, Ida, while her husband, Archdeacon William Simpson is attending Synod sesion at Toronto, has been guest of honor at a number of bridge parties this week. Mrs. H. A. Kerr of Millbrook entertained for her on Wednesday evening.

Miss Mabel Clarry of Peterborough, and her sister Mrs. Maxwell Cameron of Ottawa are at the family homestead, Park Roadway, this week. Mr. and Mrs. L. F. Clarry of Calgary are expected to arrive the beginning of next week and will remain for the summer months.


**Home Sewing Courses**

ENROLL NOW FOR JUNE CLASSES

For Particulars Telephone 8425

**Singer Sewing Centre**



**UPTOWN SILK SHOPPE**

SEE US FOR YOUR

**VACATION NEEDS**

NEW SHIPMENT **SUMMER PURSES** In washable white, flowered, stripes, etc. Hundreds of styles to choose from 1.99 Up

**DIRNDL SKIRTS** In the popular flowered designs 1.98 and 2.75

**Housecoats** 1.98 up

Alpine and Alpaca **SLACKS** The newest styles in all colors and sizes. Choose yours now 2.98 to 3.95

WHITE ALPACA and ALPINE **SKIRTS** 2.98 and 3.95

**SWIM SUITS** Large assortment. Wide choice of styles and colors. Priced up from 1.98

**Pullovers and Cardigans** Short sleeves. This week-end only at sale price 1.19 - 1.59

**Shorts**—1.98, 2.49, 2.98 up

**BATISTE GOWNS**—Up from 1.69 Flowered in lovely pastel colors. Oversized, 1.79

**"SEW AND SAVE"** Just received a shipment of hundreds of yards of lovely

COTTONS, SPUNS, SHEERS - CREPES TAFFETAS - ALPINES WOOLLENS that will make a summer dress, suit or coat for mother or daughter. Priced as low as 29c Yd. Up To 2.75 Yd.

**SLUB SPUNS** In all pastel colors. 36" to 38" wide. Only 59c Yd.

**UPTOWN SILK SHOPPE**

404 George St. N. Phone 3619

YES . . . it is nice to get up in the morning when your wife knows this fact about coffee. It's a lesson that thousands learned through having to make a little coffee go a long way:

*To be sure of full enjoyment in every cup you must use really good coffee.*

You'll start the day with fragrant full-bodied coffee that really *does* put heart into you if you drink Maxwell House. You'll like its grand, satisfying flavor so well you'll want to make it your *regular* coffee.

There are two main reasons why Maxwell House is so consistently good:

1. It's blended from rare, extra-flavor coffees, each with its own special quality of flavor, body or fragrance.

2. Roasted by a special process that roasts each coffee bean evenly *all* through.

Maxwell House is packed in a Wartime Bag in an All Purpose Grind and at less cost to you.

**Maxwell House Coffee**

MH114 A Product of General Foods



**GET OUT OF THE BARRIER—**

**AND GET MORE OUT OF LIFE!**

SO OFTEN the invisible barrier of "B.O." comes between its victims and their hopes of happiness. It goes where they go . . . dooms love, friendship, popularity!

Yet the answer is simple. Bathe daily with Lifebuoy and break out of the barrier! Lifebuoy, you know, is the only soap especially made to stop "B.O."

You'll enjoy its rich, velvety lather. And notice how Lifebuoy's invigorating scent vanishes before you're even dressed!

Remember, too, Lifebuoy is extra mild, extra gentle. Tests prove Lifebuoy actually milder than many so-called beauty soaps.

**FROM HEAD TO TOE—IT Stops "B.O."**

SHELL GAME IN FASHION—Earrings and pin accenting the widow's peak of this plain black beret are real conch shells, just like Triton's trumpet. The glamorized shell brooch is a sure enough cockle shell. Stylish as can be, sea shells used as decor, and not only for Victorian-minded room decorations, but as costume jewelry. Nina Wolf, who made a name for herself several years ago by boxes, whole pieces of furniture, tidbit trays, et cetera, encrusted with shells of all sizes and varieties, now turns her mermaid talents to pins, earrings, as you see by this photograph. David Mir, another well-known jewelry designer, has just completed his shell ornaments, too, his media Florida oyster shell and cabochon cut glass gems—as attractive as they are new.
—*By Prunella Wood.*

# Bay of Quinte Conference Hostesses and their Guests

With the Bay of Quinte Conference of the United Church meeting in Peterborough next week, the billeting committee has announced the following list of hosteseas with their guests:

With Mrs. Roy Powell, 14 Cricket Place, Mr. John Steel and Mr. W. J. Taber; with Mrs. W. H. Morton, 627 Water street north, Mr. J. W. Kitchen; with Mrs. I. Walker, 355 Downie street, Rev. K. J. Crawford; with Mrs. William Morris, 260 Aberdeen avenue, Mr. William Mills; with Mrs. W. J. Copp, 767 Water street north, Rev. Harold Frair and Rev. J. G. Robeson; with Mrs. H. G. Walker, 774 George street, Mr. J. L. Ashmore and Rev. Gerard Graham; with Mrs. L. M. Richardson, 645 Aylmer street, Mr. Robert Morrow and Rev. R. C. Wright; with Mrs. Allison, 593 Bethune street north, Rev. O. E. Wager, Mr. Fred Ellis and Rev. James A. Plant; with Mrs. McKinnie, 30 Aberdeen avenue, Rev. J. V. McNeely and Mr. R. H. Brown; with Mrs. R. Parnell, 789 Water street, north, Mr. R. A. Wright and Rev. George Dyson.

With Mrs. B. Shortly, 546 Aylmer street, Rev. H. B. Herrington and Mr. Russell Craig; with Mr. H. W. Frise, 172 Wolsley street, Rev. G. S. T. Adams, and Mr. A. E. Adams; with Mrs. C. McBride, 16 Manning avenue, Rev. H. A. Bunt and Rev. W. Rackham; with Mrs. McDonald, 565 Harvey street, Rev. T. F. Townsend and Mr. C. U. Heath; with Mrs. H. W. Girven, 577 Waterford street, Rev. H. C. Linstead and Mr. Howard Foley; with Mrs. H. T. Gorrell, 573 McCannan avenue, Rev. A. W. Longheed and Mr. Frank Pringle; with Mr. H. Baptie, 554 Bolivar street, Rev. E. V. Lewis and Mr. Forest Earl, with Mrs. Ross Harrison, Lakefield, Rev. E. F. Swayne; with Mrs. Donald Hill, 517 Gilmour street; Mr. Archie Howman and Rev. W. H. Baugh.

Mrs. Clinton Payne, 597 Bolivar street, Rev. J. T. Caswell and Mrs. Robert G. Orr; with Mrs. Rev. H. J. Mahoney, 305 Park street, Rev. F. H. Vanderburgh and Rev. A. Poulter; with Mrs. Sparks, 218 Wolfe street, Mr. Maurice Nokes and Mr. H. Middleton; with Mrs. Byers, 466 Sherbrooke street, Rev. H. M. Servage; with Mrs. F. W. Whatley, 495 Gilmour street, Rev. J. S. Wilson; with Mrs. Roy Laing, 276 John street, Mr. Alfred Ayre; with Mrs. Beavis, 184 Rubidge street, Rev. C. L. Brown and Mr. R. C. Burns; with Mrs. Beatty, 601 Homewood avenue, Rev. R. M. Seymour and Mr. M. E. Binnington; with Mrs. S. Watson, 318 Monaghan Road, Rev. A. F. Gardner and Mr. Arthur H. Brent; with Mrs. Ross Moore, 259 Prince street, Dr. J. R. Cooper; with Mrs. J. W. Kelly, 352 McDonnel street, Rev. E. H. Unstead and Mrs. N. W. Sherwin.

Mrs. R. H. Kenner, 396 Downie street, Rev A. S. Doggett; with Mrs. F. E. Johnston, 232 McDonnel street, Rev. George J. Crabbe; with Mrs. G. A. Gillespie, 477 Homewood avenue, Rev. A. J. Terrill and Mr. John Moore; with Mrs. R. J. Kidd, 462 Hunter street, Rev. A. B. Keyes and Rev. Thomas Wallace; with Mrs. Martin, 400 Monaghan Road, Mr. Thomas Sharp and Mr. William Crothers; with Mr. Colling, 555 King street, Mrs. James Vance; with Miss Wood, 404 Belmont avenue, Rev. Dr. W. P. Fletcher and W. G. Fletcher; with Mrs. Cummer, 511 Homewood avenue, Rev. R. W. McLauchlin and Mr. C. M. Carruthers; with Mrs. Rilla Brown, 509 Gilmour street, Rev. L. M. England.

With Mrs. A. B. Gates, 307 Margaret avenue, Mr. Frank Dragle and Rev. W. J. Fiddes; with Mrs. Smoke, 566 Gilmour street, Rev. John A. MacDonald and Rev. A. C. McCallum; with Mrs. J. Bannister, 251 Engleburn, Mr. Clair Sexsmith; with Mrs. Thomas Barrie, 757 Water street, Rev. C. G. Park; with Mrs. H. Frost, 108 Lock street, Mr. W. A. Holliday; with Mr. R. L. Crearer, 297 Pearl avenue, Mr. S. W. Keown; with Mrs. S. P. McFadden, 299 Pearl avenue, Mr. Richard Brown; with Mrs. W. A. Davern, 301 Maitland avenue, Rev. W. Sunter and Mr. Percy Hudgins; with Mrs. M. W. Lyle, 317 Park street, Rev. W. R. Merrick and Mr. John Robb; with Mrs. Switzer, 458 Weller street, Mr. L. Bracken and Mr. Peters and Mr. E. Austin; with Mr. McWilliams, 653 George street north, Rev. B. W. Thompson and Mr. Kenneth Stewart.

With Mrs. N. D. Seaton, 4 Kirk street, Mr. Phil Carr; with Mrs. Fred Bell, R.R. No. 4, Rev. C. C. Miller; with Mrs. (Rev.) E. W. Young, 439 Rubidge street, Rev. H. G. Steers and Mr. Ben Bleecker; with Mrs. R. Allan, 540 Stewart street, Rev. A. M. Irwin; with Miss M. Ferguson, 476 Bonacord street, Rev. Alfred Bishop and Mr. A. V. Rhodes; with Mrs. Davidson, corner Sherbrooke and Monaghan Road, Rev. W. R. Alp; with Mrs. E. R. Shirley, 319 Frederick Ave., Mr. H. Reynolds and Mr. Manson Lee; with Col. Dewart, 589 Weller street, Rev. R. W. McVey and Mr. William Brown; with Miss E. Scott, 109 Hunter street, Rev. H. H. Lackey and Mr. Harold Maybee; with Mrs. Thompson, 627 Walkerfield avenue, Mr. Charles Reddick.

With Mrs. (D.) Waite, 296 Stewart street, Rev. A. M. Partridge and Mr. E. E. Stewart; with Mrs. Ed. DeNure, Armour Road, Rev. W. R. Tanton; with Mrs. A. Porteous, 781 Water street, north, Mr. John Muir; with Mr. M. Breckenridge, 315 Pearl avenue, Rev. George C. R. McQuade and Rev. G. M. Chidley; with Mrs. E. Reid, 582 Park street; Mr. W. S. Gordon, and Mr. E. J. Corkill; with Mrs. Weir, 379 Downie street, Rev. F. G. MacTavish, and Rev. H. C. Wolfrain; with Mrs. J. C. Weldon, 616 Walkerfield avenue, Mr. Robert Swain; with Mrs. T. H. Glover, 365 Mark street, Rev. Robert F. Darke and Rev. H. Hillis; with Mrs. H. Keefer, 611 Walkerfield avenue, Rev. M. Buttars and Mr. Talmadge Stone; with Mrs. (Dr.) Moir, 196 Brock street, Rev. A. F. Shorten, Mr. Amos Townsend and Rev. A. L. Shorten.

With Mrs. (Dr.) J. H. Leslie, 296 Park street, Rev. L. Littlewood and Rev. S. C. Moore; with Mrs. C. H. Saunders, 9 Dennistoun avenue, Mr. T. C. Smith and Mr. Thomas Hossie; with Mrs. (Dr.) A. R. Kelly, Rev. L. S. Throop; with Mrs. W. R. Philp, 550 Water street, Rev. E. C. Kelloway; with Mrs. Telford, 658 Armour Road, Rev. Edward W. Todd; with Mrs. Rose, 786 Water street, Mr. William Forsyth and Mr. Earl Dorrell; with Mrs. Cunningham, 331 Reid street, Rev. George Nickle and Rev. R. D. Mullin; with Mrs. Harrison, Lakefield, Rev. R. B. Harrison; with Mrs. H. S. Huffman, 192 Parkhill Road Rev, P. F. Gardiner and Mr. William Buttars; with Mrs. M. D. Seaton, 4 Kirk street, Rev. E. W. Mercer; with Mrs. J. W. Miles, 316 Maitland avenue, Rev. G. W. Gardner; with Mrs. H. Alton, 448 Mark street, Mr. James Mundie and Rev. M. L. Hinton; with Mrs. William Hepburn, 225 Mark street, Rev. J. W. Shier and wife.

With Mrs. B. Shortley, 546 Aylmer street, Rev. W. J. Scott; with Mrs. (Rev.) E. W. Rowland, 378 Mark street, Mr. and Mrs. H. Martin; with Mrs. F. C. Neal, 570 Water street, Rev. J. F. Reycraft, and Rev. George Telford; with Mrs. A. E. Stinson, 659 Water street, Rev. W. P. Rogers and Rev. W. P. Woodger; with Mrs G. D. Carlisle, Weller street west, Rev. W. R. Archer and wife; with Mrs. Carmen Bell, Fairview, Rev. Fred Lane and Rev. L. W. Scott; with Mrs. A. Armstrong, Bridgenorth, Rev. G. D. Campbell and Mr. Charles Bellamy; with Miss Lily Brown, 307 Pearl avenue, Rev. M. C. Fisher, and Rev. D. M. Smith; with Mrs. W. J. Telford, Bridgenorth, Rev. H. S. Warren and Mr. H. B. Harrison; with Mrs. E. Johnson, 157 Morrow street, Mr. William Herriott; with Mrs. A. E. Prest, 242 Lansdowne, Rev. F. W. Newell and Mr. W. B. Brandon.

With Mrs. C. H. English, 306 Roger street, Rev. G. P. McKenzie; with Mrs. Edward Butler, 42 Sophia street, Rev. J. G. McKee and Rev. J. D. Martin; with Mrs. (Rev.) H. L. Roberts, 541 Water street, Rev. J. A. Dilts and Mr. Dwight Dilts; with Miss Mathers, 491 Gilmour street, Mr. Murdoch McLeod and Rev. Duncan McRae; with Mrs. Waterman, 590 Lock street, Mrs. J. S. Gillies and Mrs. C. A. Campbell; with Mrs. James Hunter, 172 Dufferin street, Mr. Harold Bird and Mr. H. E. Johnston; with Mrs. F. W. R. Harris, 487 Roger street, Dr. James Faulds and wife; with Mrs. V. R. Henry, 43 Dennistoun avenue, Rev. Elwood Lawson and Mr. George Shortt; with Mrs. Lewis Bird, 492 Charlotte street, Rev. J. M. Spence; with Mrs. Melville Johnston, Springville, Rev. F. A. McNulty and wife; with Mrs. E. McIlraith, 706 Charlotte St., Rev. E. D. Snelgrove and Mr. George Ketcheson.

With Mrs. Sherman Northey, Lakefield, Rev. W. W. Patterson and Mr. Mark Gilmour; with Mrs. (Rev.) Deck, Lakefield, Rev. Harold J. Bell; with Mrs. S. Hanlon, 337 George street south, Rev. Donald Munroe and Rev. A. W. Seaton; with Mrs. E. M. Davis, 382 George street, Rev. J. E. Grifith and Rev. H. A. Turner; with Mr. K. Sloan, 81 Crescent street, Dr. Slimon and Mr. F. H. Johnston; with Mrs. Atchison, 362 George street, Rev. A. J. W. Myers and wife; with Mrs. C. Davidson, 209 Simcoe street, Rev. J. P. Jull; with Mrs. S. Leggitt, 497 Patterson street, Mr. J. C. Meyhew and Mr. Ross Wright; with Mrs. E. Kitney, River Road, Rev. H. W. Treffry and Rev. G. D. Empey; with Mrs. Cyril Davis, 390 George street south, Mr. Dave Tocher and Rev. S. E. Bates; with Mrs. Pierce, 492 Homewood avenue, Rev. Frank M. Wootten and Rev. J. P. Henderson; with Mrs. Porter, 521 Gilmour street, Rev. G. A. Puttenham and Rev. Herb S. Blezard; with Mrs. J. Arnold, 219 Sherbrooke street, Mr. Ernest Miller and Rev. R. M. McMullin.

With Mrs. Meeks, 351 McGill street Rev. W. H. Bartlett and Mr. Eldon Welt; with Mr. Middleton, 622 Charlotte street, Rev. George Williams and Rev. W. A. Whattam; with Mrs. R. F. Downey, 298 Boswell avenue, Mr. M. H. Winter; with Mrs. Clark, 97 Princess street, Mr. W. Heslop and Mr. H. S. Johnson; with Mrs. Harold Cathcart, Springville, Rev. R. H. Whitesides and Mr. H. R. Sonley; with Mrs. Andrew McKenzie, 544 Bolivar street, Mr. R. W. Brown; with Miss Mathers, 491 Gilmour street, Mrs. Dr. Bryce; with Mr. Andrew McKenzie, 544 Bolivar street, Rev. H. D. McCuaig; with Miss Evelyn Morrow, 524 Gilmour street, Mr. Clifford Sine; with Rev. H. H. Mutton, Bridgenorth, Mr. William Roberts and Rev. John E. Kennedy; with Mrs. Gordon Eason, 454 Mark street, Mr. C. I. Hatton, and Mr. James McCullough; with Mr. Robins, 438 Rogers street, Rev. David Gray.

With Mr. Robins, 438 Rogers street, Rev. A. D. Cornett; with Mrs. (Rev.) J. F. Everson, Springville, Rev. Wesley C. Smith and Mr. Fred Seeson; with Mrs. Elwood Johnston, Springville, Mr. Charles Shier and Mr. Gordon Robinson; with Mrs. Cadd, 310 Monaghan Road, Rev. J. R. Trumpour; with Mr. Ernest Braund, 726 George street, Rev. Harold H. Kippen and Mr. William Matheson; with Mrs. G. N. Moncrief, Port Hope Highway, Rev. J. A. Haw and Mr. James Moore; with Mrs. Rose, 786 Water street, Rev. W. H. Pointer and Mr. Arthur Morden; with Mrs. Albert Delahaye, Mark street, Rev. Thomas McCord; with Mrs. Frank Kimlin, Parkhill Road, Rev. Norman J. Thomas and Mr. Robert McFarlane; with Mrs. Albert Roberts, Armour Road, Rev. D. J. Campbell and Mr. Lloyd North; at Empress Hotel, Charlotte street, Rev. J. E. Glover and Rev. H. B. Neal; at Y.W.C.A., Simcoe street, Miss Phyllis Beckel; with Mrs. G. A. Edmison, Bridgenorth, Mr. D. J. Cronk; with Mrs. Ross Wiliamson, 337 Reid street, Rev. John R. Rick; with Mrs. James Richmond, 568 Chamberlain street, Mr. Howard Hutchings, and Mr. James Giffin; with Mrs. George Rowe, 538 Chamberlain street, Rev. E. M. Cadigan and Mr. H. W. Sabine; with Miss Wood, 404 Belmont avenue, Rev. R. A. McRae; with Mrs. Telford, 658 Armour road, Rev. M. S. Lehigh and wife; with Mrs. Holman, 529 Homewood avenue, Rev, C. K. Mathewson and Mr. Thomas McNish; with Mrs. H. R. H. Kenner, 396 Downie street, Rev. P. C. Lewis; with Mrs. Allen, 540 George street, Rev. W. H. Day; with Mrs. Ferguson, Bonnacord street, Mr. W. D. Hutchinson; with Mrs. E. P. H. Brown, 793 Water street, Rev J. R. Holden; with Mrs. I. Walker, 355 Downie St., Mr. Petheside; with Mrs. (Rev.) G. Kelly, Lakefield, Rev. Thomas Smith.

With Mr. Earl Richardson, 645 Aylmer street, Rev. Lloyd Morrison; with Mrs. S. P. McFadden, 299 Pearl avenue, Rev. G. N. Maxwell; with Mrs. A. Porteous, 781 Water street, Rev. M. I. Robinson; with Mrs. V. R. Henry, 43 Dennistoun avenue, Mr. Bert Sills; with Mrs. Bary, 757 Water street, Mr. Preston Timmins; with Mrs. William Dale, High street, Mr. Herb Hancock and Rev. R. E. Morton; with Mrs. Roy Laing, 276 John street, Mr. Lester B. Jamieson; with Mrs. J. A. Porter, Lakefield, Mr. Hermos S. Tucker and Rev. R. H. Wylie; with Mrs. Ferguson Abernathy, Armour Road, Rev. H. S. Cooke, and Mr. James A. Bennie; with Mrs. R. T. Petterson, Bridgenorth, Rev. J. M. Whyte and Mr. W. C. Ferguson; with Mrs. (Rev.) George Kelly, Lakefield, Mr. A. C. McGregor; with Mrs. W. W. Leonard, Lakefield, Rev. J. E. Anderson.

With Mrs. George Spence, Lakefield, Mr. A. A. Martin; with Mrs. Evan McIlraith, 170 Charlotte street, Mr. Robert Collins; with Mrs. E. Sackville, 20 Maria street, Mr. H. M. Donald and Mr. George Anderson; with Mrs. M. White, 527 Gilmour street, Rev. W. P. Wornell; with Mrs. Don Crawford, 12 Aberdeen street, Rev. E. M. Cooke, and Rev. A. L. Sisco; with Mrs. Ivan Lillies, 515 Hunter street, Rev. J. Wilkinson and Rev. Lawrence B. Smith; with Mrs. Ford Turner, 800 Water street north, Mr. Walter Galbraith and Mr. Donald McPhail; with Mrs. Carl DeNure, Mark street, Rev. W. J. Gordon.


Summer Stylings

Brighten Your Summer Outlook

Cook attractive shades in crepes, sheers and summer jerseys in one and two-piece styles.

Ella Kingdon
STYLE SHOP
Over Bank of Toronto



FREE SPEECH-HEAIRNG TEST

MONDAY, JUNE 5th, 1 P.M. to 9 P.M.
EMPRESS HOTEL, PETERBOROUGH

Now, the hard of hearing are offered a test that scientifically answers their question—

"Can my hearing of speech be restored to normal?"

THIS Speech-Hearing Test is a merciless judge of any hearing aid. It plays no favorites, allows no excuses. Put the new Symphonic Acousticon, hearing aid based on U. S. Government findings, to this acid test. Whether or not you use a hearing aid (of any make)—whether you have a mild, medium, or severe hearing loss—come in to above hotel with a relative or friend, and take this Speech-Hearing Test absolutely free.

SINCE 1902... WORLD'S FIRST ELECTRICAL HEARING AID MANUFACTURERS

ACOUSTICON INSTITUTE
c/o Queen's Hotel, Belleville.
F. L. Armstrong, Mgr.

* Fully protected by copyright


# Of Interest to Women

## Needlecraft Pattern

by Laura Wheeler

Kitten Coddlers! Your favorite pets are waiting to be brought to life in this appealing picture. Simple stitches speed your needlework.

Animate your rooms with kitten panels. Pattern 863 contains a transfer of a picture 14 x 19½ inches; stitches; color chart.

Pattern Number ....................

Size ....................

My Name ....................

....................

Address ....................

I enclosed 20c for postage

## DOROTHY DIX . . . . .

### LONELINESS BREAKING UP HOME

**Wife Should Leave War Job, Return to Husband Before Tragedy Becomes Fatal.**

❖ ❖ ❖

DEAR DOROTHY DIX — I am a married man 34 years of age. Have been married for eight years to a woman who has been faithful, industrious, a good companion, and we have been very happy together. Since the war she has worked on the night shift in a defense plant in a nearby city and has only been able to come home for Sundays. I also work in a defense plant, but in my own home town, and my job is a day one. This makes it so that we only get to see each other occasionally.

The problem is that a girl of 19, who is a friend of my wife's, has been living in our house and she has fallen in love with me. I had never thought of her that way, but now I don't know whether I am falling in love with her or not. If my wife and I could live together, we would both be happy. And if we had children, there wouldn't be any room in my mind for doubt about the other woman. As it is, I don't know what to do. Can you enlighten me in any way?

L. Z.

❖ ❖ ❖

**Wife Should Come Home**

ANSWER—Yes, I think I can. My earnest advice to both you and your wife is for her to give up her job and come back to live with you so that you can have a normal family life, and send the pretty young girl scooting.

That will save the happiness of three people, for in the end everyone of you is bound to be the victim of the mixup unless you straighten it out in time. For can't you see that what's the matter with all of you is that you are lonesome, you are hungry for companionship and affection and you are just inevitably turning to the people who are the nearest to you and with whom you are thrown in daily contact?

The girl thinks she is in love with you, although you are so much older than she is and you are a married man and she knows you are forbidden fruit, just because you are kind to her and propinquity is getting in its deadly work and making her forget her loyalty to her friend. And you are thinking that perhaps you are in love with her because it flatters any man for a younger girl to throw herself at his head. And your wife is making the fatal mistake of believing, because she knows you love her and will be faithful to her, that she can leave you to your own devices, and that you will sit at home of an evening and read an improving book, instead of stepping out with some cutie.

Money is a good thing to have, but it doesn't pay for dosing a perfectly good husband, and that is what thousands of wives are doing when they are tempted by the high wages to leave their husbands on the loose without homes or home comfort, or companionship, or a wife's watchful eye upon them. It is a high price they pay for fur coats and fine clothes they are buying.

❖ ❖ ❖

DEAR DOROTHY DIX— I have a soldier boy friend who loves me very much. He is saving every cent of his money so we can marry when he comes back. He tells me that I am his whole future and that if I should ever leave him he would do something desperate.

Now the trouble is I have fallen in love with someone else and what I want to know is if I should tell him now, or wait until the world is settled again and let time deal with the situation?

CONFUSED.

❖ ❖ ❖

**Another Member For Brush Off Club**

ANSWER — I think the honest thing to do is to tell him now that you have changed your mind and not let him go along nursing false hopes. News comes from the front that so many girls have fallen out of love with the boys they were engaged to that the discarded lovers have formed what they call a Brush Off Club, and they are finding great comfort in discussing their broken hearts with other forlorn lads.

Don't think the boy friend will take it too hard. "Men have died and worms have eaten them, but not for love."

❖ ❖ ❖

DEAR DOROTHY DIX—Do you think a girl should marry a man who has no way of supporting her and whom she would have to work and support if she married him, and who is allergic to work in any way, shape or form?

ALICE.

❖ ❖ ❖

ANSWER—Not unless she is a glutton for punishment.

Released by the Bell Syndicate, Inc.

## THE STARS SAY . . . . .

By GENEVIEVE KEMBLE

**For Saturday, June 3**

THIS DAY'S astrological map holds rather conflicting and complicated conditions, with many annoyances and perplexities largely brought about by uncontrolled temper, impulses, emotions and speech. All this impetuosity, resentment, bad feeling and contention may prove a defeating factor to some well grounded chances for substantial success and solid achievements. It may also arouse the ire of those in high places but who may be disposed to use their authority to chasten or subdue. Keep within the law, work diligently on well organized objectives and there may be gratifying rewards and pleasant contacts.

Those whose birthday it is may be on the eve of a year of substantial progress and sound achievements, with a solidification of the affairs. Efforts for enduring worth, security and permanence of position should not be jeopardized by a tendency to strife, contention, malice and an indulgence in impetuous and emotional moves as well as words or writings. They may forfeit support from public or influential sources and incite reprisals or penalties. Concentrated effort for the future should be enforced rather than momentary satisfactions of grudges.

A child born on this day may have many safe and sturdy qualities for serious achievements in life, but its tendency to strife, impulsive and emotional indulgence may undermine its best aspirations.

COTTON'S GALA NIGHT SHIFT—This bright pink, black and white plaided cotton gingham is fashioned for evening with a low-necked, snugly-fitted bodice with bertha and peplum, above a straight and narrow skirt. To be cool, wear cotton . . . also wear it to be chic, even on a gala evening with dancing beau in tow. The photographed dress above is all cotton, a gingham in black and shocking pink checked pattern. And unlike many gingham frocks with afterdark aspirations, no unlaunderable sequins have been added to point the notion on this frock, which is as practical as it is pretty.—*By Prunella Wood.*


HERE'S A SIMPLE EASY WAY
PAIN ITCH OF PILES
SIMPLY APPLY mildly medicated Cuticura Ointment —then see how it soothes, comforts, gives prompt relief! Satisfaction guaranteed, or money back. Buy at your nearest druggist!
CUTICURA OINTMENT



For PERMANENT COLORFUL CHARM use Murphy Paints and NARVO
Canada's Smartest Finishes
ROUTLEY'S
"MURPHY" PAINTS—WALLPAPERS—GIFTWARE



ONTARIO

# The Effect of the "HOURS OF WORK AND VACATIONS WITH PAY ACT 1944"

## ON BUSINESS AND INDUSTRY IN ONTARIO

ON JULY 1st, 1944, the "Hours of Work and Vacations With Pay Act, 1944" becomes effective in the Province of Ontario.

While it is the purpose of this Act to provide improved conditions for all workers employed in industry in this Province, it will be obvious that the provisions of the Act cannot be permitted, at this time, to interfere with the all-out capacity effort required in producing material for war.

The Industry and Labour Board, which will administer the Act, therefore, considers, in view of the present acute manpower shortage and the vital demands of war, that the application of the Act should be postponed and working conditions in force at present should not be arbitrarily changed.

The Board therefore authorizes the continuance of Existing Working Hours in all industries operating on priority War Material in the Province of Ontario.

Industries engaged in Agriculture, Horticulture, Fishing and the Production of Foods and Farm Products; Dairying Industries including cheese and butter; Firms engaged in the building and upkeep of roads, construction, transportation, textiles and other undertakings which can be considered essential to the full maintenance of the war effort, shall be considered in the category of War Industries insofar as their present working hours are concerned.

Preparation of the groundwork for the operation and application of the Act will go forward immediately but the Industry and Labour Board wishes it to be understood that these preparations will not be permitted to interfere in any way with existing working conditions in vital industry as long as the present crisis exists.

HON. CHARLES DALEY
*Minister of Labour*

# The Examiner

## CLASSIFIED ADVERTISING RATES

Cash with order. 1½c per word per insertion; 35c minimum for first insertion; 40c minimum with box number.

If paid within five days, 2c per word per insertion.

After five days, 2½c per word per insertion.

Refunds must be claimed within thirty days.

The names and addresses of box-holders are confidential and cannot be given under any circumstances.

THE PETERBOROUGH EXAMINER reserves the right to classify, edit or reject any classified advertising copy. Read your ad at the first insertion. The Examiner will not be responsible for more than one incorrect insertion. Copy accepted up to 1 p.m. each day for insertion the same day except Saturdays when copy must reach the Examiner before 10 a.m.

| | |
|---|---|
| Birth Notice | 75c |
| Card of Thanks | 75c |
| Engagement Notice | 75c |
| Marriage Notice | 75c |
| Death Notice | 75c |
| In Memoriam | 75c |

The above charge is for 50 words—over 50 words 2c per word is charged.

Coming Events — First insertion 30 words or less, minimum charge 60c. Subsequent consecutive insertions 40c per insertion. Over 30 words, 2c per extra word per insertion.

TELEPHONE 4641.

## Births Marriages Deaths

In Memoriam — Cards of Thanks

**BORN**

DINESEN—At St. Joseph's Hospital on June 2, 1944, to Mr. and Mrs. Walter Dinesen (nee Rita Ducharme) a son.

**ENGAGEMENT**

Mr. and Mrs. Charles J. Quinlan, announce the engagement of their eldest daughter, Helen Mary, to Joseph Alfred, son of Mr. and Mrs. Leonard J. Clancey. The wedding to take place un June 19, at St. Peter's Cathedral.

Mr. and Mrs. Patrick James Healey, 158 Dufferin street, wish to announce the engagement of their second eldest daughter Mary Kathleen, to Herbert Joseph, only son of Mr. and Mrs. Herbert Hennessey, Ennismore. The wedding to take place June 14.

The engagement is announced of Mary Elizabeth daughter of Mr. Richard J. Walsh and the late Mrs. Walsh of Hastings to John James, son of Mrs. William Lee and the late Mr. Lee.

Mr. and Mrs. Nelson Guyatt of Bailieboro, Ont. announce the engagement of their only daughter, Myrtle Ann May to Joseph Edmond Galipeau son of Mr. and Mrs. John Galipeau, Rochester, N.Y. The wedding to take place on June 24th in St. Mary's Church Port Hope.

Mr. and Mrs. Ed. Cooney announce the engagement of their daughter Kathleen (Kay) to Osborne Johnson, son of Mr. and Mrs. B. Johnson. Wedding to take place June 24th at George Street Church.

Mr. and Mrs. Donald Beamish, Hastings, wish to announce the engagement of their eldest daughter, Wynifred Lillian to Ray Everett, younger son of Mr. and Mrs. H. J. McCracken, Roseneath. The wedding to take place June 14 at the home of the bride's parents.

Mr. and Mrs. S. Smith, 541 Gilchrist street announce the engagement of their only daughter, Muriel Mable, to Lorne Noble Mahood, third son of Mr. and Mrs. E. Mahood, of Smith Township.

The wedding to take place June 24th at 2.30 p.m. in Lakefield Church.

**DIED**

ACHESON, Alexander—Thursday evening at his residence, 198 Perry St., Alexander Acheson beloved husband of Mary Louise Rouille and brother of Mrs. Bert Bowden, Mrs. James Bowden and Christopher Acheson of Montreal.

Resting at Bert Duffus Funeral Home, 431 George St. S., for funeral service on Saturday at 3.45 p.m. by Rev. W. A. Filer of All Saints Anglican Church.

Interment in Little Lake Cemetery.

STEPHENSON, Robert Allan—At Grace Hospital, Ottawa, on Wednesday, May 31, 1944, Robert Allan Stephenson, infant son of Major and Mrs. E. P. Stephenson.

Funeral service to be held in Ottawa on Friday, June 2.

**IN MEMORIAM**

GREGORY—In loving memory of a dear wife and Mother, Alice Maud Gregory, who passed away two years ago to-day, June 2, 1944.

Time speeds on, two years have passed
Since death its gloom, its shadow cast
Within our home, where all seemed bright,
And took from us a shining light.
We miss that light, and ever will,
Her vacant place there is none can fill
Down here we mourn, but not in vain
For up in Heaven we will meet again.

—Ever remembered by husband, children and grandchildren.

DAVIS—In loving memory of Barbara Davis who died June 3, 1943.

Her faint last wish, I should like to have heard,
And breathed in her ear, one last parting word,
Only those who have lost, are able to tell,
The pain of the heart, in not saying farewell.

—Sadly missed by Mother, Father and Family.

**CARD OF THANKS**

The family of the late Mrs. Nellie Williston wishes to thank the Rev. E. C. Moore of St. George's Church, Lily Lake Women's Association, friends, relatives and neighbours for the kindness shown to them during their recent bereavement.

## Births, Deaths, Etc.

(Continued from Preceding Col.)

**CARD OF THANKS**

Mrs. Norman Edmison and family wish to extend their heartfelt thanks and appreciation for the acts of kindness, messages of sympathy and beautiful floral offerings received from their kind friends and neighbours during the recent illness and passing of a loving husband and father. They especially thank Rev. H. L. Roberts, Rev. J. H. Sutcliffe, the doctors and nurses of Nicholl's Hospital.

Members of the Nicholls Hospital Women's Auxiliary, desire to thank all those who helped in any way with the Penny Sale, and all citizens of Peterborough and surrounding district for their generous response and co-operation.

Mr. A. Sands, 100 Gladstone Ave., wishes to thank attending doctor and nurses of St. Joseph's Hospital also his many friends for their kindness during his recent illness.

Mr. and Mrs. Frank Dawson and Family, 561 Gilmour St., Peterborough, wish to sincerely thank Doctors and Nurses also Neighbours and all kind friends for the many kindnesses received during the illness of Mrs. Eagleson.

## FLORISTS

ASHBURY'S WEDDING AND FUNERAL FLOWERS Phone 4982—Nights 3054 316 Charlotte

TURNBULL'S FLOWERS LIMITED 441 George Phone 7583—Nights 3267

## COMING EVENTS

First insertion, 30 words or less minimum charge 50c. Subsequent consecutive insertions 40c per insertion. All over 30 words, 2c per extra word per insertion.

BRITISH PEACE LECTURE "THE Sign of The Times as Given By Our Lord" by Major F. T. Foort, Indian Army, retired. Recreation Room, Y.W.C.A., Monday, June 5, 8.15 p.m.

WORKERS AND UNEMPLOYED, Bingo Tonight, Moose Hall 8.15. Prizes: Good quality Ibex blankets, Bedlinens, Kitchen Linens, End Tables, Fancy Cuchions, Lamps, Umbrellas, Bedspreads, Chromeware, Cookware, Tea Kettles, Travelling Rugs, Hassocks, and many other excellent awards, including several good cash prizes, of not less than $2.50 each, one of $10.00 and one of $40.00. Admission 25c. Extra card 10c.
NOTE: Patrons are requested to hand in their own names and addresses to secure Cigarettes for the Boys Overseas.

RUMMAGE SALE, SALVATION Army Aylmer Street entrance, Tuesday, June 6, 2.30 p.m.

ON AND AFTER JUNE 1, THE 8:25 a.m. bus leaving Lakefield for Peterboro will leave Lakefield at 8:15 a.m.
Ferguson Coach Lines.

THE SOLDIERS CIGARETTE Bingo will be held tonight in the Legion Hall, at 8.15. The main prize will be $38.00 with other good prizes of cash and goods. The names of thirty-six sailors, soldiers, airmen and C.W.A.C.'s will be drawn from the box. Admission 25c. Extra card 10c.

DANCE AT RYE'S PAVILION, Saturday, June 3. Graydon Orchestra. Modern and Old Time dancing. Admission 35c. Gents 50c. Tune in CHEX 8.30 to 9.00.

BINGO AT THE ORANGE HALL, Saturday, 8.15. 30 games, 5 freeze outs. Large Cash Prize on 13th Game. Substantial Cash prize on 10, 20 and 30th Game. Come and bring your friends.

RESERVE MONDAY, JUNE 5 FOR R. C. A. F. Auxiliary Bingo. Exceptionally good prizes, 30 games. Tickets 25c.

LADIES AUXILIARY TO THE Canadian Legion are holding Rummage Sale at 261 George street across from Hood and Cummings, Saturday, June 3. Doors open at 9 a.m.

LOCAL ASSOCIATION OF SEcond Ashburnham Girl Guides are holding a tea at the home of Mr. A. E. Cauley, 509 Homewood Avenue on Saturday June 3, Admission 25c.

## PERSONALS

"SLENDOR TABLETS" — HARMLESS and effective. Two weeks' supply $1.00, $5.00. At Buchanan's, Finn's, and McLeod's Drug Store.

FULLER BRUSH PRODUCTS. J. Wright, 580 Bolivar. Telephone 8502.

AVON REPRESENTATIVE 548 BETHune. Telephone 3194.

SPIRELLA REPRESENTATIVES— 3011, 3150, 5151.

RAWLEIGH'S PRODUCTS. 360 SIMCOE Telephone 3055.

FULLER BRUSH REPRESENTATIVE Telephone 9778.

FULLER SALESMAN F. DAWE, 451 Water. Telephone 4789.

### Custom Tailoring

DOES YOUR COAT OR SUIT NEED Altering? Have it done now. Tony Pepe, Greene Building. Dial 4265.

### Piano Tuning

WILLIAM POTTER, PIANO TUNING and Repairing (formerly Heintzman) Dial 9482.

PIANO TUNING AND REPAIRING — Fred Walker, Heintzman & Company, Toronto. Mail orders to CHEX or Telephone 9496.

### 3a Hairdressers 3a

EXTRA SPECIAL OIL WAVE, $6.50 FOR $5.00. Rosanne Beauty Salon, Kresge Building. Dial 8837.

MARY MARINO SUGGESTS FOR FINE Dry, Hard-to-curl Hair, one of her better Oil Waves at $7.50. Other Oil Waves from $3.50 up. Dial 8882.

SPECIALS — END PERMANENTS $1.00 up. Oil Permanents $2.50 up. Downer's. Dial 6974.

SPECIALS — $8.50 VAPOR PERMANent for $7.00 $7.00 Machineless Permanent for $4.00. Includes Shampoo, Hairstyle, Cut and scientific testing. Telephone 8311. Paris Beauty Salon.

## FOR SALE

### 4 Miscellaneous 4

MINNOWS, DEW WORMS. 172 ADEline Street.

MINNOWS AND DEW WORMS. 1035 Water.

ABOUT 40 LOADS OF FILLING, MAY be had for Removal. Telephone 4829.

SIX-CASE ICE COOLER. ALMOST new. Telephone 7143, Days.

COAL OIL STOVE, WITH OVEN. 268 Aberdeen.

WILLIAMS UPRIGHT PIANO, IN GOOD condition, $85.00. Parks' Studio, 208 Charlotte Street.

COBBLERS FOR SALE, CHEAP. C. Deck, corner Park and McKellar.

2 BEATTY COPPER TUB
**ELECTRIC WASHERS**
These washers carry a new washer guarantee.
**T. J. Cavanagh**
FRIGIDAIRE STORE
434 George N. Tel. 3075

IDEAL LAWN MOWER SHARPENER. 5 McClennan Street.

165 FEET GARDEN FENCE (NEW). Telephone 6622.

PIANO, ELECTRIC WASHER, BICYCLE, 2 Bedroom Suites, Chesterfield Suite, Sewing Machine, Boat. Telephone Omemee 35 ring 3.

HOT PLATE, NEVER USED, $12.50. Telephone 5222.

EGGS. 154 GORDON AVENUE.

WOOD AND COAL STOVE, NEARLY new. 9185.

LARGE COOK STOVE, HAPPY Thought, Coal or Wood. 726 Stormont.

THREE-PIECE DANCE DRUM SET, practically new. Telephone 3074, before 7.

EXTENSION TABLE, SLACKS, BED, Grinding Stone. Telephone 9460.

PLAYER PIANO, CHEAP. TELEphone 4161.

MASON & RISCH APARTMENT SIZE Piano, with Bench, like new. Parks' Studio, 208 Charlotte Street.

| | |
|---|---|
| BABY PRAMS | $6.00 up |
| TELEPHONE STAND AND CHAIRS | $7.50 |
| CHESTERFIELD SUITES, from | $39.00 |
| COAL AND WOOD RANGES | $18.50 to $49.50 |
| END TABLE | $1.50 |
| DINING TABLES — Round and square | $6.00 up |
| GOOD WALNUT FINISHED VANITY with large mirror. | |
| NEW WINDSOR BACK CHAIRS — Varnish finish | $1.95 each |
| SLIGHTLY USED WALNUT STEEL BEDS AND SPRINGS | $9.50 |

**CHERNEY BROS. FURNITURE**
TRADE-IN STORE
383 Water St. Telephone 9765

THREE OUTBOARD MOTORS, TWO Johnson Singles, One Lockwood Twin. Nicholson & Pelton, Young's Point.

CARROT JUICE EXTRACTOR, ELECTRIC, capacity Two Quarts in five minutes. Juices all Fruits, all Vegetables. Write Box 25, Examiner.

ELECTRIC WATER HEATER, BED Chesterfield Suite, used one month, sacrifice. Owner leaving City. Can be seen after 5:30, at 167 Brock Street.

ICE-BOX, 50 LBS., GOOD CONDITION. Telephone 6833.

NEW CAMP BED AND MATTRESS. 621 Water.

LADY'S BICYCLE. 146 AYLMER.

WILTON HALL RUNNER, 11' 3" x 27". 448 Monaghan Road.

WALNUT DINING-ROOM SUITE. Telephone 3120.

TRI-LIGHT FLOOR LAMP, METAL base. Telephone 4931.

THREE-BURNER GAS STOVE, BED and Sagless Spring; One Canary (Singer), [illegible] Princess Street. Telephone 9915.

COAL AND WOOD STOVE, KITCHEN Table, Playpen, Lawn Mower, Studio Couch, Ice-Box. Telephone 7297.

GOOD COOK STOVE, EXTENSION Table. 567 Patterson.

DINING-ROOM SUITE, IN DARK Mission Oak, Extension Table, Six Chairs, China Cabinet and Dinner Wagon. Telephone 4395.

RUG, IN GOOD CONDITION, SIZE 6 x 9. Telephone 6955.

THREE-PIECE CHESTERFIELD SUITE, good condition; Coal and Wood Range with Reservoir, nearly new; Bedstead and Spring. 597 Harvey. Telephone 6292.

BICYCLE FOR SALE ON MARKET, Saturday.

### 4b Boats for Sale 4b

CANOE SAIL, WITH ALL FITTINGS, practically new, $12.00. Cost $20.00. 537 Sherbrooke Street.

MODERN TYPE 16-FOOT INBOARD Runabout, four-cylinder motor, overall and aft cockpit covers, red cushions and backs, running lights, fire extinguishers. At Stoney Lake. Edwards, 25 Hudson Drive, Toronto.

### Exchange

WILL TRADE LARGE TRICYCLE FOR Smal Tricycle. Telephone 8445.

### 5 Dogs, Cats, Birds, Etc. 5

DOGS BOARDED. HEDGLEY KENnels Port Hope Highway. Telephone 4906.

### 6 Fuel 6

MIXED WOOD, $7 CORD. STOVE Length. Omemee 35 ring 3.

### 7 Livestock and Poultry 7

GRADE DURHAM BULL, 15 MONTHS old. Telephone 3-13, Warsaw.

DARK RED DURHAM BULL, 3 YEARS. Could be registered. Telephone 5056.

SHORTHORN BULL, READY FOR service. Elwood Dunford, Lakefield.

## FOR SALE

### 7 Livestock and Poultry 7

VEAL CALVES. DIAL 5099.

TWENTY LEICESTER SHEEP. ALbert Bolton, Burleigh Falls.

TWO 2-YEAR-OLD JERSEY HEIFERS. Mrs. Runciman, Myersburg.

28 GOOD BREEDING EWES, WITH their Lambs. Fred Fife, Indian River. Telephone 20 ring 24, Keene.

AYRSHIRE COW, DUE JUNE 4. 25 Leghorn Hens. Dial 5088.

BAY MARE. 115 HILLIARD, AFTER Five.

FIVE HEIFER CALVES. TELEPHONE 4091.

200 SMALL PIGS, EXTRA GOOD QUALity, at my Barn, June 6, Afternoon and Evening. For information, Telephone 34J, Havelock. George A. McGowan.

WORK HORSE; YOUNG DURHAM Cow, due soon. 3 ring 13, Douro.

BLACK PERCHERON HORSE, 4 YEARS old. John Collins, Indian River.

### Baby Chicks

STARTED PULLETS AND DAY-OLD Chicks — Leghorns and B.M. x W.L. immediate shipment — 2 week old heavy breeds late June. Day-old heavy breed Pullets immediately also. Contact us soon for what you need. Bray Hatchery, 364 Water. Dial 2834.

### 7x Farmers' Needs and Supplies 7x

RUBBER-TIRED FARM WAGON, MASsey Mower, 4-Section Harrow, Single Plow, Harness and Incubator. Omemee 35 ring 3.

WANTED, HAY LOADER. J. T. O'Connell.

HORSE, HARNESS, WAGON, PLOUGH, Scuffler, Harrow. 508 Donegal. Telephone 9142, after 6.

1934 STUDEBAKER 3-TON TRACTOR, long wheel base 9 x 20 tires. Apply 364 Woodbine Avenue, Peterborough.

BUCKWHEAT. DIAL 8021.

TRACTOR CUSTOM WORK. C. M. McInroy, 4511.

ONE ELECTRIC REFRIGERATION Milk Cooling Unit. Will handle up to 10 Cans of Milk at one cooling. Price complete installed, including Electrical wiring, $298.00 cash. Terms if desired. Guaranteed one year. F. H. Johnston, corner of George and McDonnel, Peterborough.

EXPERT TRACTOR PLOUGHING AND Cultivating. Two Tractors at your service. 319 McDonnel, or Telephone Art O'Halloran, 7781.

### 8 Real Estate 8

| | |
|---|---|
| Stucco, 7 Rooms, 3-Piece Bath | $2,200 |
| Bungalow, 5 Rooms, modern | $5,500 |
| Brick, 6 Rooms, modern, garage | $4,650 |
| Brick, 10 Rooms, hot water heating, 2 bathrooms, hardwood floors, barn, chicken house, 20 Acres Land overlooking river, also 5-Room Cottage on property. Possession Soon. | $12,000 |
| Cottage at Chemong Park, 5 Rooms, Screened Verandah, Furnished | $1,600 |

M. STOREY
374½ George St. Phone 6373

CENTRAL BUSINESS LOT, 70 x 112 feet, on West side of George Street, south of King; good site for Stores and Apartments, Garage. Apply 146 Hunter Street for particulars. Take Small House as part.

DESIRABLE SUMMER COTTAGE Property at Stoney Lake, between Burleigh Falls and Mount Julian. Good Buildings, consisting of Cottage, 4 Bedroom Cabins, Ice-house, and Outbuildings on acreage on Island. Apply McLaughlin, Fulton, Stinson & Anderson, 89 Kent Street West, Lindsay, Ontario.

$4,600—Nice Brick Residence, Dennistoun Avenue. Lovely lot. Possession September 1.
WHY NOT TAKE ADVANTAGE OF THE NEW N. H. A. LOAN AT 4½%? Investigate the possibilities afforded by this low interest rate, with repayment on a monthly basis.
H. J. McCANNAN - JACK SINCLAIR
140 Simcoe St. Telephone 4246

TO CLOSE ESTATE
**Peterborough Residence $13,500**

Situated on large lot, residence of the late W. G. Morrow: centre hall, large living room with fireplace, large library panelled in oak, large dining room with fireplace, kitchen with porcelain sink and electric refrigerator, eight bedrooms and five bathrooms, oak floors; heated garage for four cars, and small greenhouse. Immediate possession.

Apply—
**National Trust Company Limited**
or
MR. G. H. THOMPSON,
437 George Street
Phone 4483

For Sale — A Good Investment — 5 Cottages, all Furnished and all Rented for July, $15.00 a week each, including 100 Acres of wooded land, estimate 700 Cords of mixed wood, on good shore line and bathing beach on Deer Bay; lots of good spring water, boathouse, 4 boats, double garage; 18 miles from Peterborough. Price for all ... $10,000
P. E. SUTHERFORD
146 Hunter Street. Dial 3602.

### HOUSE FOR SALE

The Residence of the late Annie E. Nimmo, 534 Harvey Street — Brick Dwelling House, Lot 64 feet by 114 feet.

Conditions: Offers in writing may be made to the undersigned on or before June 14. Prospective purchasers may inspect Premises by arrangement with Mr. A. G. Metheral, Welfare Director, Telephone 8575. Cheque for 10% of Tender must be sent with Tender. Successful Tenderer to be allowed 15 days to examine title. Balance of purchase price to be then paid in cash upon closing.

DATED at Peterborough, this 1st Day of June, 1944.
WILFRID F. HUYCKE, K.C.,
395 Water Street, Peterborough, Solicitor for M. E. SHAVER and A. G. METHERAL, Administrators with Will Annexed.

| | |
|---|---|
| 10 Acres, on 28 Highway | $1,700 |
| Rogers, 5 Rms, Cottage, sewer | $1,800 |
| Wolfe, 5 Rms, Brick, sewer | $2,300 |
| South, Semi-Bungalow | $3,000 |
| Park 6 Rms, sewer, oak floors | $3,000 |
| Perry, 8 Rms, oak floors | $3,700 |
| Sherbrooke, 7 Rms, Attic, Lot 50' | $3,900 |
| Mark, 7 Rms, Brick, modern | $4,200 |
| South, New 4 Rm. Bungalow | $4,500 |
| 10-Room Paying Guest Home | $7,500 |

J. A. GIBBS, 141 Hunter St. 3862.

## FOR SALE

### 8 Real Estate 8

**Monaghan Road-Homewood**
7 Rooms. Features, Sunroom, Landscape Garden. Terms.

**INVESTMENT**
9 Rooms. Two Lots. Rentals $51.00 monthly. Price $2,600.00

**McGill's Real Estate**
408½ George Street. Telephone 9431

| | |
|---|---|
| East, 7 Room Red Brick, Modern, newly decorated, long lot. Immediate possession | $5,000 |
| West, 7 Room Modern Brick, oil heated | $5,000 |
| South, 4 Room Frame Bungalow, built in 1942, modern Kitchen and bath, Immediate possession | $3,250 |

O'TOOLE BROS.
Real Estate and Insurance
184 Charlotte St. Phone 9447

### Cottages for Sale or Rent

TO RENT, FIVE-ROOMED FURNISHED Cottage, Screened Porch, Bucknorn Lake, including ice, wood, and boat. Michael Harrington, Ennismore. Telephone 6 ring 8.

COTTAGES AND CABINS TO RENT—Reduced Rates for June, Kawartha Park. D. H. Charlton, Kawartha Park P. O.

WANTED TO BUY, LARGE COTTAGE, with shore beach. Write particulars to Box 22, Examiner.

FOR SALE, FURNISHED COTTAGE, good skiff, Campbelltown. Telephone 7801. 343½ George, Apartment 1.

CLEAR LAKE— SMALL, WELL-FURnished Cottage, One Bedroom, coal oil stove, ice-box; ideal accommodation for two or three abstainers — Fifteen Dollars Weekly for July and August. Mrs. Smith, 31 Nelles Avenue, Toronto, Ontario.

COTTAGE FOR SALE, BRIGHTON Bay, 5 Rooms Completely Furnished, electric lights, boat and boathouse. Will sacrifice. Apply W. H. Squires, 40 Herbert Avenue, Toronto, Ontario.

FURNISHED COTTAGE, IN CHEMONG Park, fully screened, electric light, garage. Write Box 313, Examiner.

WANTED TO BUY, SMALL COTTAGE, within 40 miles of Peterborough. Telephone 3670.

RENT FOR THE SEASON OR PART time—Two Fully Furnished Cottages, Stoney Lake, one mile from McCracken's Landing. Apply Mrs. Maddox, 1577 Bloor W., Toronto, or Bob Hamilton, Launch Service, at McCracken's Landing, This Week-end.

### Summer Resorts

JUNE VACATIONISTS! BUCKHORN Lodge, on Buckhorn Lake, 20 miles north of Peterborough, has limited accommodation, beginning June 7. Beautiful surroundings, restful atmosphere, various forms of recreation. Good Meals our specialty. Also Catering to Club Dinners and Private Parties. Telephone Lakefield 542 ring 2, or write Charles McCaffrey, Buckhorn.

THURSTONIA HOTEL — OPEN JUNE Third. Excellent Meals, Comfortable Beds, conveniences. Summer activities, Cottages, Special June Rates. Booklet. Percy Skitch, Thurstonia Park.

HASTINGS — OLD ORCHARD BEACH, Furnished Cottages, Boats, Boarding House, Motors. Ideal spot for vacation. Bert Preston, Norwood.

### 10 Used Cars 10

1935 FORD DELUXE, GOOD TIRES, all-round good shape. Apply Training Centre.

1932 DELUXE CHEVROLET COACH, excellent tires. 100 Kent, after 6.

1929 FORD COACH TELEPHONE 4276.

1931 DURANT SPECIAL, 6-WHEEL job, in best of condition. 46 Frank Street, between 5 and 7.

1929 FORD COACH, GOOD CONDItion. Mather's Garage, Simcoe Street.

1929 DURANT SEDAN, GOOD CONDItion. 492 Bolivar Street.

WANTED, LATE MODEL CAR, GOOD condition, for Cash. Telephone 9051, 8 to 6. 425 George South.

1929 PONTIAC SEDAN. DIAL 6315.

1929 DESOTO COACH, 1931 CHRYSLER Deluxe Roadster, all good tires. 48 Orpington Road, after 5.

1929 FORD COACH, GOOD CONDItion. 251 George.

1931 CHEVROLET CABRIOLET COUPE six wheels and tires, good running order and appearance. Jack Brinklow, Telephone 29, Hastings.

1935 FORD COACH, GOOD RUBBER. 638 Park North.

### 10a Used Trucks 10a

DIAMOND T TRUCK, GOOD MOTOR, or Exchange for Good Car. Telephone 7465.

## TO RENT

### 11 Miscellaneous 11

ELECTROLUX CLEANER, COMPLETE by Day or Week. 4547.

SEWING MACHINES RENTED. SINGer, 8425.

GARAGE. 9673.

ELECTROLUX CLEANER COMPLETE. by Day or Week. 4547.

### 11x Apartments to Rent 11x

HEATED 3-ROOMED APARTMENT, oak floors, fireplace, refrigerator, hot water; adults. Apply 236 Burnham, corner of James, Apartment 4.

### 11xx Houses to Rent 11xx

SIX-ROOMED HOUSE, LARGE GARden, West-end. Telephone 7297.

### 12 Rooms 12

FURNISHED ROOM. TELEPHONE 7516.

YOUNG COUPLE OR TWO BUSINESS Girls to Share Room, with Light Housekeeping privileges. 264 King between 6 and 9 Evenings.

FURNISHED ROOM; BOARD OPtional. 693 Elcome Crescent.

LARGE FRONT BEDROOM, FURNISHed, in Lower Duplex, 457 Gilmour; Gentlemen preferred; Breakfast optional. Telephone 5443 for appointment.

ROOMS OR OVERNIGHT ACCOMMOdation. 351 Charlotte. Dial 4685.

COMFORTABLE BEDROOM, WITH Balcony. Write Box 315, Examiner.

FURNISHED ROOM. 242 STEWART.

LARGE, WELL FURNISHED, LIGHT Housekeeping Room. 457 Gilmour. Evenings.

FURNISHED ROOM. APPLY 121 STEWart Street.

FURNISHED FRONT ROOM. 64 HUNter West.

FURNISHED FRONT BED-SITTING-Room, garage. Gentleman. Write Box 21, Examiner.

TWO FURNISHED ROOMS. 138 PARKhill Road.

HOUSEKEEPING ROOM, GAS. ROOMS for Men. 417 Stewart Street.

## WANTED

### 15 Miscellaneous 15

MAN'S BICYCLE. TELEPHONE 9881 between 7 a.m. and 7 p.m.

USED UPRIGHT PRACTISE PIANO. Write Box 314, Examiner, stating make and price.

**GIRL WAR WORKERS**

Require room and board vicinity Bonner Worth Mills.

DOMINION WOOLLENS & WORSTEDS, LTD.
Call 4611, Employment Office

BICYCLE FRAMES; ALSO PARTS Telephone 5894.

USED PORTABLE ELECTRIC DRILL, ½ inch, ⅝ or ¾, light duty. Write Box 11, Examiner.

SMALL ICE-BOX. TELEPHONE 5679, between 6 and 8.

SMALL TRICYCLE TELEPHONE 6455.

HIGHEST CASH PRICES for
**OLD GOLD**
(in any form)
**WARNE'S**
JEWELLERY STORE
349 George Street Telephone 5171

GO-CART, GOOD CONDITION. TELEphone 9360.

USED OFFICE SAFE, MEDIUM SIZE. Elliott Stationery and Advertising Sales.

IRON, RAGS, FEATHERS, PAPER Petersiel, Bethune and Hunter. Telephone 9403.

**FURS**
Cash Paid for Your Old Fur Coat. Write Box 65, Examiner.

STOVES, FURNITURE. HUDSON Telephone 65, Lakefield.

POULTRY AND FEATHER TICKS PAY Highest Prices. M. Gishman. Dial 8298.

LIVE POULTRY WANTED — MARKET Prices. A. Lantin. Telephone 6297.

LIVE POULTRY — PAY HIGHEST Prices. Florence 6823. 560 Homewood.

STOVES AND FURNITURE WANTED Telephone 4115—Nights 6294.

HIGHEST PRICES PAID FOR RAGS, Paper, Iron and Metals. J. Burfield. Dial 8368.

DOLL'S CARRIAGE. DIAL 9882.

MAN'S BICYCLE. TELEPHONE 4994, after 6 o'clock.

LIVE POULTRY—MARKET PRICE. M. Katz. 6906. 192 Aylmer.

### 16 Teachers 16

TEACHER WANTED, S. S. NO. 5, Emily. Please state experience and salary expected. Victor Bulbeck, Secretary, R. R. 4, Omemee.

QUALIFIED TEACHER WANTED FOR S. S. No. 13, Percy, Northumberland County. Duties to commence September 5, 1944. Apply, stating qualifications and salary, to Eric L. Merrill, Secretary-Treasurer, Dartford, Ontario.

TEACHER FOR S. S. 5, DOURO. Apply, stating salary, qualifications, and experience, to Secretary, Cletus Sullivan, R. R. 10, Peterborough, Ontario.

LAKEFIELD — PROTESTANT TEACHer Wanted for S. S. 7, Smith. Duties to commence September 5. Write, stating qualifications and salary expected, to Walter Sage, Secretary-Treasurer, Lakefield, Route 3.

TEACHER, SCHOOL SECTION NO. 9, Cavan, holding First-class Certificate. Duties to commence September 1. State salary. T. Elliott, Secretary-Treasurer, Cavan, Route 1.

### 18 Help Wanted, Female 18

GIRL OR WOMAN FOR WORK IN AIR Force family; lakeshore home in summer, Toronto in fall, winter. Write Box 23, Examiner.

RELIABLE, EXPERIENCED MIDDLEaged Housekeeper on Farm, in Village, with Hydro conveniences. Apply Irwin Thurston, Dunsford, Ontario.

WOMAN FOR PART-TIME HOUSEwork. Telephone 3697. 544 Stewart.

REGISTERED NURSE, BY WEEK OR Month, for Camp Inglehtane. Apply Y. W. C. A.

### 19 Help Wanted, Male 19

CARETAKER, OVER 65, FOR STONEY Lake Camp. Apply Y. W. C. A.

**NEWSPAPER CARRIER BOYS**

A NUMBER OF EXAMINER PAPER ROUTES WILL BE AVAILABLE IN THE NEAR FUTURE. BOYS AND GIRLS WISHING TO HAVE AN EXAMINER ROUTE SHOULD FILL IN AN APPLICATION AT THE
**Examiner Office**
TODAY

BOYS WANTED FOR EARLY MORNing Paper Routes. Apply at LeBarr's, 160 Charlotte.

### 20 Employment Wanted 20

MAN WANTS LAWNS TO CUT. REAsonable rates. 22 Park South.

MAN WANTS LAWNS TO CUT. WRITE Box 312, Examiner.

### 21 Boarders Wanted 21

TWO GIRLS TO SHARE ROOM, CENtral. Dial 6775.

## WHO CAN DO IT

EFFICIENT, SMART STYLING for
**HOME DECORATION**
Interior and Exterior
"Elastica Quality Goods"
**HAROLD COLEMAN**
Telephone 9922 336 George Street

COLEMAN BROS. — "THE HOME OF Decorating." Established 1906. Telephone 4465. North of Brock Street.

## WHO CAN DO IT

### 22b Painters, Decorators 22b

PAPERHANGING AND PAINTING Reasonable prices. Telephone 4514 Hudson.

### 22f Miscellaneous 22f

EXPERIENCED ROOFERS WILL DO anything in Roofing Jobs on our own. 127 Stewart Street, City.

CELLARS TO DIG. TELEPHONE 4511.

SEWING MACHINES REPAIRED Singer. 8425.

LAWN MOWERS SHARPENED $1.00
Called for and Delivered 35c
Mowers Overhauled, Ground and Set by Hand, the only way manufacturers recommend. Guaranteed to Cut or Money Refunded. Minor Repairs Free.
**CHARLTON BROS**
LAWN MOWER SERVICE
Wolfe and Rubidge Streets
TELEPHONE 6384

HOUSES AND CELLARS WHITENED 634 Union.

WALLS AND WINDOWS WASHED. 634 Union.

LAWN MOWERS, MACHINE SHARPened. 82 McDonnel. Dial 6315.

BRICK, CEMENT WORK, STUCCOING Brick Painting, Chimneys Rebuilt. 217½ Charlotte Street. Telephone 9636.

LAWN MOWERS SHARPENED — WE have the most Up-to-date Machinery. Satisfaction guaranteed. B. Harran's Cycle Shop. Dial 5925.

DUSTLESS FLOOR SANDING. WILliam Higgins. Dial 8887.

### 22j Wood Cutting 22j

WOOD SAWING. CLIFF JEWELL. Telephone 4241.

### 25 Nursing 25

REGISTERED NURSE AVAILABLE. Write Box 292, Examiner.

### 25x Dressmaking, Sewing 25x

DRESSMAKING, TAILORING, ALTERations. Telephone 4936. 593 Harvey.

CHILDREN'S SEWING SPECIALTY. 617 Bethune Street.

SEWING. 58 HOWDEN AVENUE.

### Electrical and Radio Service

ELECTRIC WORK — SERVICE AND Repairs. Telephone 6195.

**RADIO SERVICE**
Every Repair Guaranteed.
Established 23 Years.
**F. H. JOHNSTON**
Corner George and McDonnel
TELEPHONE 4697

## LOST

BOSTON BULL, TAG NO. 240, SCARboro. Answers to "Buddy." White V on back of neck, white throat and chest. Reward. Telephone 3104.

FOX TERRIER, WHITE AND BLACK 2 dark lugs, spot over right shoulder. Reward. 245 Princess. Telephone 8576.

WEDNESDAY, UPTOWN, $10 BILL, BY Soldier's Wife. Telephone 3651.

LIGHT COLORED COLLIE, RED COLlar. Reward. Telephone 4847. 200 Lake.

DOWNTOWN, BLUE SILK BAG, CONtaining 3 Keys in leather case. Leave at Police Station, or call 9209. Reward.

CHILD'S TRICYCLE. REWARD. 358 Brock, or Telephone 6525.

BROWN LEATHER PURSE, CONTAINing Compact, Registration Card, etc. Reward. Telephone 4213.

## LOANS

**Loans—$20 to $1,000**

—WITH OR WITHOUT CO-SIGNERS
—STRICTLY CONFIDENTIAL
—PERSONAL OR BUSINESS
—QUICK, FRIENDLY SERVICE
—WIDE CHOICE OF REPAYMENTS

**CAMPBELL**
FINANCE CORPORATION LIMITED
Subsidiary of Industrial Acceptance Corporation Ltd.
169 Charlotte Street
(Above A. & P. Store) Phone 3520

**LOANS**
**$20 TO $500**
**NO ENDORSERS NEEDED**

| Cash Loan You Get | 4 Payments | 6 Payments | 10 Payments | 12 Payments | 15 Payments |
|---|---|---|---|---|---|
| $25 | $ 6 57 | $ 4 48 | $ 2 78 | $ 2 30 | |
| 50 | 13 13 | 8 93 | 5 57 | 4 73 | |
| 75 | 19 70 | 13 39 | 8 35 | 7 09 | |
| 100 | 26 26 | 17 85 | 11 13 | 9 46 | $ 7 78 |
| 125 | 32 83 | 22 32 | 13 92 | 11 82 | 9 73 |
| 150 | 39 39 | 26 78 | 16 70 | 14 19 | 11 67 |
| 200 | 52 52 | 35 71 | 22 27 | 18 91 | 15 57 |
| 300 | 78 79 | 53 56 | 33 40 | 28 37 | 23 35 |
| 500 | 130 60 | 88 64 | 55 10 | 46 73 | 38 38 |

(Choose a monthly payment plan)

To apply for a Household loan just give us a few facts about yourself and choose a convenient payment schedule. Payments shown repay loans in full and include charges at our reduced monthly rate of 2% on a loan balance of $300 or less and 1% on that part of a balance in excess of $300.

**Household Finance**
Corporation of Canada
Established in Canada 1928
Second Floor Lansfield Block
177 Charlotte St. (Opp. Loblaws)
M. E. Holt, Manager Phone 3641

**MONEY TO LOAN ON FIRST MORTGAGES**
Easy Terms of Repayment
Apply to
PETERBOROUGH WORKINGMEN'S BUILDING AND SAVINGS SOCIETY
414 Water Street
Established Over 50 Years.

## Millbrook News

Rev. A. E. and Mrs. Chevis are in Toronto this week, the former attending the Synod.

Shipments from the Red Cross rooms were lighter than usual this week, the number of workers diminishing as housecleaning and gardening make seasonal claims. The list included: For the Navy, 7 turtle-neck sweaters, 5 scarves, 4 pairs mitts, 4 pairs gloves, and 5 pairs of socks; British civilian: 2 pairs pyjamas. Quilting was done, but none were ready for shipment, and none brought in from outside units. Miss Josie Sutton is the shipping clerk.

Mrs. Walter Williamson of Carbon, Alberta, who has been visiting her sisters, Mrs. J. McKnight and Mrs. Mary Perrin, and other relatives in Ontario east, left on Thursday on her return trip to the West, staying off in Toronto and Hamilton with her sister Mrs. H. Lang, and her brother Norman Locke, respectively.

**IMPORTANT CALLS**

| | |
|---|---|
| Police | 3535 |
| Fire Dept. | 5711 |
| Nicholls Hospital | 4691 |
| St. Joseph's Hospital | 3561 |
| Examiner | 4641 |

## NOTICE

ON AND AFTER THIS DATE, MAY 30, 1944, I will not be responsible for any Debts contracted in my name, other than by myself.—Thurlow Andrus.

## PROFESSIONAL

### 44 Lawyers 44

JACOB LOW — Barrister, etc. Mortgage Loans. Suite 1-2, 435 George Street (over Toronto Savings and Loan Co.). Telephone 7423 — Nights 6214.

ELLIOTT, PHILP & CHANDLER—Barristers, etc. Money to Loan. Offices, Kresge Building. Telephone 6675. A. L. Elliott, K.C., W. R. Philp, B.A., R. J. Chandler, B.A.

P. D. SCOLLARD—Barrister, Solicitor, Bank of Toronto Building. Telephone 9939.

JOHN A. BRADSHAW — Barrister and Solicitor. 360 Water. Telephone 9884.

PECK, KERR & McELDERRY — Barristers, Solicitors. Money to Loan. Offices 415-417 Water Street. Telephone 4681. E. A. Peck, K.C., F. D. Kerr, K.C., V. J. McElderry, K.C., Walter H. Howell.

### Chiropractors

M. C. GOODWIN, CHIROPRACTOR and Drugless Therapist. 108 Barrie Building, 312 George. Telephone 8795 and 5865.

## AUCTION SALES

J. H. MILES, AUCTIONEER AND VALuator. Office 211 Hunter. Dial 4113. Residence 9122. 25 Years' Successful Selling and Valuating.

GORDON HANCOCK — LICENSED Auctioneer and Valuator. Telephone 5021.

FARM STOCK, IMPLEMENTS. T. Chester Best, Lot 12, Concession 1, Emily, 4½ miles South-east of Omemee, Tuesday, June 16, 1 p.m.: Thirteen Head Grade Hereford and Holstein Milk Cows, Twenty Head Calves and Young Cattle, Polled Hereford Pure-bred Bull, 3 Good Work Horses. No reserve. Terms: Cash.—Ted Jackson, Auctioneer.

## Lakefield W.I. Hears Reports

LAKEFIELD, June 2.—(ENS). —Mrs. Ernie Waldon was hostess to the Women's Institute for their meeting Thursday afternoon.

Mrs. E. Jory gave an intersting paper prepared by Mrs. J. McKercher on the district annual meeting of the Women's Institute held in Peterborough recently. In this article the women were asked to plan and prepare for a victorious peace to help the returned boys and girls to adjust themselves to community life, and to give a warm welcome to the war brides. Many mothers and women of the home to-day are working in factories. They will be a big problem when peace comes the speaker said. The women were asked to give thought to promoting better rural health through establishing better rural homes.

Mrs. Spence announced the next meeting would be held at Mrs. Howard Bullock's. A chocolate cake donated by Mrs. A. Davis was auctioned and brought 92 cents.

Mrs. M. O. Kingdon suggested that if the members required help on their farms it might be obtained from the Training Centre in Peterborough, as the boys are allowed to work on the farms for short periods during the busy season.

The prayer was given by Mrs. S. E. White and tea was served by Mrs Waldon, assisted by Mrs. Trude Waldon, Elsie Waldon and Kaye Grier.

## New Type Control

*CAMBRIDGE, Eng., June 2 (CP)—Home Secretary Herbert Morrison suggested in a Hobhouse Memorial Trust lecture read for him at Cambridge that there should be public control of scientific advances in industry. Great firms dominating their market or dealing with some process vital to the economic well-being of the community could not be expected to take views long enough or disinterested enough, he said.*

### In Memoriam Verses

A booklet from which In Memoriam verses may be selected is available at the Advertising counter of The Examiner. Telephone Classified Dept. 4641.

# Letter Reveals Attitude Of Man Called Up

OTTAWA, June 2 — (CP). — The name of Theodore Dubois, 23, of Ottawa, stationed at Chilliwack, B.C., as a member of the Home Defence Forces and single sculls champion of Canada in 1941, will be "blacked out" on an honor roll of enlisted members of the Ottawa Rowing Club scheduled for unveiling on Saturday, it was learned on Thursday. The roll was made up of members and past members of the club who have volunteered for general service and in error Dubois' name was included, although he was called up under the National Resources Mobilization Act, and did not volunteer for overseas duty.

It was understood Capt. Roy L. Byron, club president, wrote Dubois, a former resident of Winnipeg, suggesting he "go active" so there would be no 'black out' on the honor roll, but he declined. A club officer made public these two paragraphs from Dubois' letter of reply:

"When inducted the Army examiner told me, as no doubt he tells others, that there was no difference between the N.R.M.A. and the G.S. (General Service), and that the N.R.M.A. men would be sent over the pond as soon as they found it necessary. Logically, then, I do not see any sense in doing any more than the necessity calls for.

"To me the necessity is controlled as it appears, by those who crave that type of action or excitement. Now if Admiral Byrd was to come down and ask for volunteers to accompany him on an Antarctic expedition or the like, why I am inclined to think he would find it a tough proposition, but I would jump at that type of adventure. Just as in rowing, it seems my temperament is such that where I can punish myself—it's just fine and dandy—but when it comes to handing it out I just cannot do it."

## St. Andrew's Trim Trinity 19 to 11

On Wednesday night, St. Andrew's beat Knox in a Church League bantam game at Queen Mary School grounds, by a score of 19 to 11.

It was a hard fought game. Knox got away to an early lead and kept in front till the fourth; when St. Andrew's got over 7 runs. Getting through for 8 more in the sixth, St. Andrew's had the game in the bag.

St. Andrew's: Nichols, Murphy, Peltz, Sutcliffe Manbeck, Hempstead, Hillis, Barnsley, Rattenbury and Harris.

Knox: Killingbeck, Freeman, Ritchie, Sharbelais, McMullen, Mongraw, Granger, Chambers and Johnson.

Umpires—F. E. Kerr and P. Weir.

Score by innings:

| | | |
|---|---|---|
| Knox | 312 004 1 | —11 |
| St. Andrew's | 202 708 x | —19 |

## Trinity Now Tied For Second Slot

Trinity juveniles moved into a second place tie on Thursday evening, when they defeated Mark Street by a score of ten to five. Fast, steady ball was played by both teams and as a result there were no errors. The winners were sparked by strong infielding, notably by B. Lech and R. Boorne. J. Hinton on the Trinity mound pitched a superior game, as usual.

## Major League Leaders

(By The Associated Press)

NATIONAL LEAGUE

Batting—Walker, Brooklyn .425.
Runs—Bordagaray, Brooklyn 34.
Runs batted in—Schultz, Brooklyn 36.
Hits—Walker, Brooklyn 65.
Doubles—Holmes, Boston 16.
Triples—Barrett, Pittsburgh 7.
Home runs—Ott, New York 10.
Stolen bases—Macon, Boston 6.
Pitching—Lanier and Munger, St. Louis 6-1.

AMERICAN LEAGUE

Batting—Tucker, Chicago .400.
Runs—Cullenbine, Cleveland 35.
Runs batted in—Hayes, Philadelphia, York, Detroit, Stephens, St. Louis and Tabor, Boston 26.
Hits—Doerr, Boston, 50.
Doubles—Cullenbine, Cleveland 15.
Triples—Gutteridge, St. Louis 5.
Home runs—Seerey, Cleveland, Hayes, Philadelphia and Spence, Washington, 6.
Stolen bases—Stirnweiss, New York and Gutteridge, St. Louis, 9.
Pitching—Borowy, New York, 6-1.

## Fights Last Night

(By The Associated Press)

FALL RIVER, Mass. — Tommy Greb, 130, Boston, outpointed Santiago Rivera, 134, Mexico City, 10; Oscar St. Pierre, 134, Fall River knocked out Tommy Moore, 130, Boston, 4.

NEW YORK — Charles (Cabey) Lewis, 125, Cuba, stopped Danny Russell, 127, Philadelphia, 3. Carmine Fatta, 135½, Benson-Hurst, outpointed Leo Dulmaine, 136, Worcester, Mass., 8.

SCRANTON, Pa.—Henry Jones, 202, outpointed Patsy Perroni, 185, Canton, O., 10. Lew Perez, 155, Puerto Rico, knocked out Artie Lampert, 152, Brooklyn, 3.

## Quakers Defeat Woollens 15 to 11

An eight-run batting rally for Quakers in the second inning was the decisive blow in a well-played and interesting Industrial League game played at the Dominion Woollens last night, in which the Porridge men defeated Aircraft 15 to 11.

Despite that reverse the Aircraft team battled until the finish and succeeded in closing the gap, although they failed to overcome that early lead.

Two circus catches in centre field by Morrison and a couple of nice grabs of foul flies by Weaver were the fielding features.

The teams:

Aircraft: Roberts, ss; Heffernan, cf, p; Morrison, p, cf; Beasley, 2b; Mongraw, 3b; Kemp, c; Kidd, rf; Davey, rf; Florence, 1b; McCartney, lf; Goodson, lf.

Quakers: Tice, lf; Willshaw, cf; L. Ash, 1b; Sullivan, 2b; Roote, ss; Pollock, rf; Townsend, c; Weaver, 3b; Fisher, p.

| By innings: | | R. | H. | E. |
|---|---|---|---|---|
| Quakers | 281 201 10x | —15 | 13 | 2 |
| Aircraft | 200 500 022 | —11 | 13 | 2 |

## St. Paul's Boys Defeat St. James'

In a Church League juvenile game last night St. Paul's triumphed over St. James' 18 to 11. It was a close fought battle until the final innings when the winners put over six runs to give them a wide margin.

St. Paul's—L. Brown, p; Doughty c; J. Brown, 1b; McNaught, cf; Flowers, 2b; Hall, lf; Poule, rf; Courtney, 3b; Braund, ss.

St. James' — Byers, Payne, Harris, Thompson, Lane, Scriver, E. Downer, D. Downer, Jones, Brierley.

By innings:

| | | |
|---|---|---|
| St. Paul's | 332 032 6 | —18 |
| St. James' | 040 016 1 | —11 |

## Switchgear Team

(Continued from Page 6)

ter flied to Morgan but Playford singled to score Tompkins and then Ashmore, Brockley and Nicholls singled in a row, and the blows, along with an error, accounted for three more markers.

| Switchgear— | AB | R | H | PO | A | E |
|---|---|---|---|---|---|---|
| Tompkins, 3b | 4 | 1 | 1 | 2 | 3 | 1 |
| Padgett, 2b | 0 | 0 | 0 | 0 | 0 | 0 |
| Carpenter, lf | 3 | 1 | 1 | 2 | 1 | 0 |
| Playford, cf | 5 | 4 | 3 | 0 | 0 | 0 |
| Ashmore, 1b | 5 | 2 | 2 | 10 | 0 | 0 |
| Brockley, rf | 4 | 2 | 2 | 1 | 0 | 0 |
| Nicholls, ss | 5 | 1 | 2 | 0 | 2 | 0 |
| Holmes, 2b, 3b | 4 | 0 | 0 | 3 | 1 | 1 |
| McNabb, c | 3 | 0 | 0 | 9 | 0 | 0 |
| Akers, p | 4 | 0 | 0 | 0 | 3 | 0 |
| | 37 | 11 | 11 | 27 | 10 | 2 |

| Soldiers— | AB | R | H | PO | A | E |
|---|---|---|---|---|---|---|
| Beatty, c | 4 | 1 | 3 | 7 | 0 | 0 |
| Anderson, ss | 5 | 0 | 1 | 2 | 1 | 2 |
| McIlveen, cf | 5 | 1 | 4 | 0 | 1 | 0 |
| Morgan, 1b | 5 | 1 | 1 | 10 | 0 | 0 |
| Mortimer, rf | 4 | 0 | 1 | 2 | 0 | 0 |
| Junkin, 2b | 5 | 1 | 1 | 1 | 1 | 0 |
| Paris, 3b | 4 | 0 | 1 | 1 | 3 | 2 |
| McLaren, lf | 4 | 0 | 0 | 1 | 0 | 0 |
| Procyk, p | 3 | 0 | 0 | 0 | 4 | 0 |
| | 39 | 4 | 12 | 24 | 10 | 4 |

By Innings—

| | | |
|---|---|---|
| Switchgear | 203 000 24x | —11 |
| Soldiers | 001 003 000 | — 4 |

Runs batted in — Brockley 4, Nicholls 2, Holmes, Playford, McIlveen, Morgan, Junkin, Procyk. Sacrifice hit—Beatty. Two-base hits—Brockley Junkin, McIlveen. Three-base hit—Tompkins. Bases on balls—off Akers 2, off Procyk 5. Struck out—by Akers 6, by Procyk 3. Double play—Junkin to Anderson. Left on bases—Switchgear 8, Soldiers 10. Umpires—Dormer at the plate, Batley on the bases.

## George Street Boys Whip All Saints'

George Street Juveniles won a well-played game from All Saints' in a Church League fixture last night by 8 to 2.

The final score hardly indicates the closeness of the play, for the teams battled on an even footing until the sixth, when George Street staged a big inning, scoring six runs.

George Street: Richardson 3b, Estlick ss, Sisson cf, Griffin 1b, Nicholls p, Outram c, Lee 2b, Braund rf, Dormer rf, Delahaye lf.

All Saints': Cutmore 3b, Menzies c, Doughty cf, Ellis 1b, McDougall p, Kidd lf, Outram cf, Filer 2b, Franks ss.

**FINED FOR TALKING**

WINCHESTER, England — (CP) — Danger of careless talk on the invasion was referred to by the court when Albert Coombs was fined $90 because he told his wife of certain information he had learned while employed in the post office.

## Baptists Beaten In Juvenile Game

In a juvenile game in which Murray Street played with only seven men and St. Paul's with eight, the latter defeated the Baptists in a Church League fixture by 19 to 10. The winners scored in every inning but the first, and built up several big frames.

The teams:

St. Paul's — Brown, Doughty, Turner, McNaught, J. Brown, Hall, Boule and Barrett.

Murray Street — Borland, Grant, H. Graham, W. Graham, Matthews, Dallin, Brown.

## SALLY'S SALLIES

Registered U. S. Patent Office.

"Does your countrée have other sailors, maybe, yes?"

## BARCLAY ON BRIDGE

**LEARN BRIDGE FAST**
**11—Counting Suit Tricks**

TO ASCERTAIN the total strength of your hand in "playing tricks" — the number it should take if you become the declarer with that suit as trump—you have two kinds of things to count. They are high card tricks and low card tricks.

Value the top card tricks on the presumption that you are going to lead toward your high cards from the dummy, and consider that there will be three tricks taken by high cards in any suit in which you have that many. To that total, then, you add your low card tricks.

Low card trick, in this sense, is a term to describe cards which will take tricks after the high cards have been played. The sound way to count them is by considering every card beyond the top three in the trump suit to be worth a trick, and to treat each card beyond the first three in some other suit as being worth a half a trick, up to the first two such cards, and a full trick for any additional ones.

Consequently, a four-card trump suit would have in it one low card trick, a five-carder would have two, a six-carder three, a seven-carder four, and so on. In a side suit—that is, any suit other than the trump—you would have a half a low card trick if it was of four cards, one trick if it was of five, two if it was of six, three if it was of seven, and so on.

Now, to illustrate what constitutes a sound opening bid, let us look at four hands which would not quite justify an opening bid of 1-Spade. Each of these lacks some one vital qualification:

1. ♠ Q J 10 6 4
♥ A Q 7
♦ 5 4 2
♣ 6 3

2. ♠ J 6 5 2
♥ [illegible]
♦ A 7 2
♣ 6 5 3

3. ♠ A K Q
♥ 7 6 4 3
♦ A 8 5
♣ 4 3 2

4. ♠ 8 5 3 2
♥ [illegible]
♦ A 6 2
♣ 7 4 3

No. 1 contains all requirements but one. It has the total playing tricks—one high card trick and two low-card ones in spades, plus 1½ in hearts, a total of 4½. It has surely a biddable trump suit containing protection for the lead. But it lacks the necessary defensive strength, which is about 2½ minimum, having only 1½ in hearts and ½ in spades. Hence the hand calls for a pass.

No. 2 has plenty of defensive strength, with two quick tricks in hearts and one in diamonds. It also has four trumps in a suit containing a possible No Trump stopper. But it has only four playing tricks, one low card trick in spades and three in the side high cards. It is below minimum in total playing strength.

No. 3 has plenty of defensive strength, three such tricks, and 4½ playing tricks, with four in high cards and ½ in the low card of the heart suit, but lacks four trumps needed to justify the spade bid.

No. 4 has plenty of defensive strength, plenty of playing tricks, with one low-carder in spades, one in diamonds and 2½ in hearts, a total of 4½, also has four trumps, but lacks a No Trump stopper in the spade suit, to protect such a bid from partner or to make spades a sound lead.

Add a K in diamonds or clubs and No. 1 would make a sound bid. Change the diamond or club suit in No. 2 to one card longer to add a half playing trick and it would be an irreducible minimum. Shift a card into the spade suit to make four and No. 3 would qualify. And put at least a J at the top of the spade suit in No. 4 and it would be right on the line.

Remember that some partners expect you to be the least bit stronger when you bid. If so, it usually will pay to heed them.

Tomorrow: Raising a Suit Bid

Distributed by King Features Syndicate, Inc.

## DAILY CROSSWORD

ACROSS
1. Regions
6. Awkward
11. Sudden roll of a ship
12. Of the sun
13. Girl's name
14. Pertaining to an axis
15. Body of water
16. By way of
18. Charge for services
19. Birthplace of Mohammed
21. Showy dress
24. Flat-topped hill (Sp. Am.)
28. Baking chambers
29. Shelters
30. Looked at
31. American Indian
32. Grave
34. Larva of botfly
37. Pinaceous tree
38. Short haircut
41. Wading bird
43. Musical drama
45. Small wood
46. Particles
47. Kind of car
48. Faces of timepieces

DOWN
1. Expression of sorrow
2. Teutonic character
3. Silkworm
4. Perform
5. Little children
6. Biblical name
7. Goddess of night
8. 1st letter (Arabic)
9. Wan
10. Woody perennial
17. Covered with ice
19. Repairs
20. A color
21. Enemy
22. Climbing plant
23. Born
25. Silkworm
26. Boy's nickname
27. Biblical name
29. Containing no liquid
31. Fetish
33. Frequently
34. Pleads
35. Monster
36. Trampled
38. Greek letter
39. Verbal
40. Fish
42. Girl's name
44. Hawaiian food

Yesterday's Answer

ROOM AND BOARD —By Gene Ahern

TERRY AND THE PIRATES —By Milton Caniff

LI'L ABNER —By Al Capp

HENRY —By Carl Anderson

DONALD DUCK —By Walt Disney

BLONDIE —By Chic Young

MUGGS AND SKEETER —By Wally Bishop

BRICK BRADFORD —By William Ritt and Clarence Gray

TILLIE THE TOILER —By Russ Westover

# Roosevelt Slow To Recognize Fighting French

WASHINGTON, June 2—(CP)—Allied and neutral diplomats in Washington, and many high Government authorities seem puzzled by the United States Government's hesitancy to give full, if temporary recognition to the French Committee of National Liberation.

The general opinion to-day seems to be that President Roosevelt alone has the answer and that he has revealed it only to his intimates.

It is believed that if the United States granted such recognition, Britain, Russia and Canada would quickly, and gladly follow suit.

The Canadian Press asked a Fighting French official comparatively fresh from the European and North African scene, if he could explain it. He said he did not even have a theory.

It has been suggested—and Prime Minister Churchill mentioned it in his last parliamentary review— that the United States fears there is a substantial group in France which does not support General Charles de Gulle, 53-year-old leader of the Fighting French.

President Roosevelt may feel the French underground, necessarily silent as it fights, may produce some "unknown" with popular support, when the fight comes into the open and a political ruler is to be chosen.

This possibility was suggested to the French Committee's spokesmen here and he agreed it might be a reason for Mr. Roosevelt's reluctance, but he said it was not a sound one.

**Underground Support.**

The French Underground, the spokesman said, was more than 90 per cent. behind De Gaulle. There was not the slightest doubt of this, he said, because the committee receives complete and constant reports from the resistance movement.

These forces fighting in the Underground battle in France were bewildered "and mad" over the reluctance of the major powers to accept the committee as the true symbol of the government of France, he said. And they looked upon the United States government as the stumbling block.

Officially, however, the De Gaullists had been satisfied with the partial United States recognition granted when it was announced to Gen. Eisenhower, Allied commander of the Liberation Forces, would treat with De Gaulle as the only authority of French civil government in the initial stages of operations on French soil.

QUADS' FATHER—Flying Officer Moxham of the Royal Air Force uses a field telephone booth to call the Southend municipal hospital in Rochford for a word of his wife, Mrs. Daisy Moxham, and their new "litter" of quadruplets. The officer's wife gave birth to the quads on May 25, 1944.

## Veterans Get Special Grants

OTTAWA, June 2 — (CP) — Grants were given 1,300 ex-service men during April under the Government's post-discharge rehabilitation plan, the Pensions Department reported to-day.

A breakdown listed 763 as receiving maintenance assistance while taking vocational training, and 242 were paid out-of-work benefits, but this number had dropped to 149 by the end of the month.

A total of 8,500 ex-service men of the present war were placed in employment in April through National Selective Service co-operating with veterans' welfare officers of the Pensions Department, bringing the total of jobs arranged since the service was inaugurated to 115,-648. In addition, 3,359 veterans of the First Great War were provided with jobs, making a cumulative total for that category of 78,836.

At the end of April, 3,105 veterans of the present war and 1,715 First Great War veterans were registered as unemployed. The figure for present war veterans is considerably below the total number discharged from the armed forces during the month, the Department said.

## A Blitz Dancer

*LONDON, June 2—(CP).—Fifteen-year-old Barbara Holmes, who has been hailed as a dancing find for the English stage, owes her career to the blitz. The girl was so nervous and upset following London's heavy raids two years ago her parents encouraged her to study tap dancing. Barbara's condition was cured and she became an expert dancer.*

## Bancroft News

A special building committee of the Red Cross Society were in town this week meeting with the executive committee of the local Red Cross in connection with the erection of a new and much larger Red Cross Hospital for Bancroft. The new building is much needed as the present Red Cross hospital is inadequate to handle Bancroft and district properly.

Mr. George Stedman of Stedman Brothers of Toronto was in Bancroft Monday and Tuesday of this week on business.

Wednesday's electrical storm and short rain was a welcome to all, as no rain has fallen in Bancroft and district since May 13 and 15 and these falls were light. Over an inch of rain fell May 6, the only rain of any consequence until today.

## Marmora News

Mrs. Morrison of Portland, Oregon is visiting her sister Mrs. W. H. Litt.

Recent guests included James Thompson of Kingston with his mother, Mrs. D. Thomson.

Miss Beverley Palmer of Ivanhoe with Miss Joyce Potts.

Miss Edith Henry of Frankford with her parents, Mr. and Mrs. Seymour Henry.

Lance Corporal Howard Neal of Ottawa at his home here.

Mrs. Neelands of Owen Sound is visiting her sister, Mrs. D. Thomson.

Mrs. Wilbert Bedore is spending the week in Peterborough with her son Eric, whose wife has undergone an operation for appendicitis in Nicholls Hospital.

Wills Brothers have started to move their saw mill from Cloyne to Marmora where it will be erected along the east side of Crowe River and south of No. 7 highway.

No. 7 highway is being oiled, both east and west of the village and the road promises to be in fine shape for the summer months.

Mr. Dave McGarvey was admitted to Belleville General Hospital for treatment on Thursday.

Mr. and Mrs. William Kerr, Sr., formerly of Deloro and now residents of Toronto during the winter months and of Crowe Lake during the summer, celebrated the 57th anniversary of their wedding this week.

Marmora Branch No. 237 Canadian Legion is planning to have an R.C.A.F. Band Concert here shortly.

**B.C. SURGEON-SNIPER**

LONDON — (CP) — Pte. Arthur Proctor of the London Scottish who won the M.M. for gallantry in Sicily where his work as a sniper brought the surrender of nine officers and 112 men, was a surgeon in Vancouver before enlisting in the British army in 1941.

**SWELL SHAVES**

***With Minora Blades!***

For real shaving comfort, you can't beat Minora at its price. It's the quality blade in its field.

**Clear Sailing IF YOU PREPARE NOW**

The tightest squeeze this year on the farm front will come at harvest time. Many over-age binders and threshers cannot survive another year. All-Crop Harvesters must be prepared to carry an extra load.

Here's what you can do to get your machine ready—

• Schedule your All-Crop immediately for our 24-POINT FARM COMMANDO overhaul. This also includes reconditioning the attachments for special crops and replacing or rebuilding worn parts.

• List your machine on our local Register as a qualified Farm Commando, available for outside work on neighboring farms.

If you are in need of an All-Crop Harvester, come in and talk to us. We may be able to furnish one or help you locate just the machine you are looking for.

BUY STILL MORE WAR BONDS! GET YOUR SCRAP IN QUICK!

ALLIS-CHALMERS — HAROLD C. BALL

# C.D.S. Saturday Store News

STORE HOURS:
9 A.M. to 6 P.M.; Wednesday, 9 a.m. to 12.30 Noon — DIAL 5721

## Fantasy Fabrics in SUMMER BAGS

Do come in and see our wonderful line-up of bright fabric bags . . . so light to carry, so colour-splashed, so modestly priced! Bags in novelty weaves of cotton or rayon, stunningly patterned—garden gay prints, spirited checks or plain shades . . . in roomy puffed up shapes or slim smart underarms. Each ........ **2.36 and 3.56**

## Colourful STRAW BAGS From the Bahamas

Woven and finished by hand, of natural straw with gay splashes of colourful designs. Envelope styles—large and roomy—with coloured cotton linings. Each ........ **1.15 to 1.89**

—Main Floor, C.D.S.

## Woven Plaid Cotton SEERSUCKER

This tubfast material seems to be just begging to be made up into those classic little two-piecers and tailored frocks that you slip into when you get up in the morning . . . and they'll take you smiling through the day. The designers have dreamed up clever patterns in make believe plaids using tones of red, browns, greens, tan, rusts or blues. Width about 35 inches. Yard ........ **1.25**

## 36-Inch White FLANNELETTE

Softly napped quality . . . suitable for baby's diapers, nightgowns, pyjamas, children's wear, interlinings and general household uses. Yard ........ **.20**

—Second Floor, C.D.S.

## Clearance Of SMART SHOES Ends of Lines!

It will pay you to come in early and see this smart clearing out lines of women's better quality shoes. A good choice of styles in ties, pumps, cuban and high heels. In smart kid and suede leathers. Colors in tan, brown and black. Widths in lot AA to C. Sizes 4 to 9.

Special, Pair **2.49**

—Main Floor, C.D.S.

## SPORTS SHIRTS and BLOUSETTES

Good sports—every capable pretty one of them! So obligingly adaptable to suits, slacks or shorts! So talented at making an old skirt look like a new dress! So friendly with their helpful band box look and generous tuck-in length. Choose your colour from a budget-pleasing group—all smartly squared as to shoulder with action backs and convertible necklines . . . in sweet and saucy white or rainbow striped cottons and spun rayons. Sizes 12 to 20 in the group. Each ........ **1.98 and 2.98**

—Main Floor, C.D.S.

## MISSES' SPORT SHORTS

Cool and comfortable on warm summer days, fine woven cotton drill and rayon Alpine cloth, pleated back and front with snug fitting wide waist bands, button sides. In a good range of colors. Green, blue, white, green, gold, tan, red and navy. Sizes 12 to 20. Each ........ **1.98 and 2.98**

## Crisp New Printed COTTON HOUSEFROCKS For Mornings at Home

Here's a brisk answer-the-door frock that finds you well dressed at any time of the day. In dainty polka dots and floral patterns, button front with good full, roomy skirt, set in belt for smooth fit and good looks. Colors in navy, wine and white, aqua, blue on white grounds. Sizes 12 to 20, 34 to 44. Each ........ **1.98**

—Second Floor, C.D.S.

## BOYS' and MEN'S FURNISHINGS

### Men's Swim Trunks

Smart looking trunks of soft rayon material with a rich satin finish. Reinforced draw string at waist gives that firm but comfortable fit. Plain shades with contrasting stripe down each side. Colours blue, maroon, tan and red. Sizes 30 to 44. Each ........ **1.95**

### Men's Summer Straw Hats

Dressy chip suede straw hats for summer wear. Smartly styled pinch front, snap brim, creased crown with contrasting band. Sizes 6¾ to 7⅝. Each ........ **1.19**

Also another good range, Each ........ 1.98 and 2.49

### SPECIAL! Boys' Shorts

A good wearing short of sturdy cotton drill, that will help save on his better clothes. Regular belt loops and buttons, one hip pocket. Brown shade only. Sizes 24 to 34. Reg. 1.19. Each ........ **.93**

### Men's Sleeveless Pullovers

Dressy all wool pullover in V and crew neck styles. Knit in neat-looking ribbed stitch with close-fitting waist band. In white only. Sizes 36 to 44. Each ........ **2.89**

### Boys' Two-Piece Cotton Suits

Cool summer suit that he will love to wear those hot summer days. Coat, two-button style, plain back, patch pockets. One pair shorts to match coat in shades of brown, and blue. Sizes 24, 26, 28. Suit ........ **3.29**

—Main Floor, C.D.S.

## Child's Rayon Crepe Dresses

Comfortable and cool for a little girl. In soft pastel shades they look so well in. Dainty tucked or fitted fronts, neat Peter Pan collars. Sizes 2 to 6 years. Special, each **1.59**

—Second Floor, C.D.S.

## BEDROOM RUGS Of Tufted Wool

Soft pastel tones that will go well with most bedroom furnishings. In two popular sizes to choose from. Shades of rose, blue, green and buff.

Sizes 22 x 36 inches Each **4.95**

Sizes 24 x 48 inches Each **6.50**

## Cretonne Couch Mattress

Attractively finished with valance. Cotton filled; tufted, roll edge; covered with flowered cretonne on background of blue, brown and rust. Unfolds to double bed size. Closed about 26 by 72 inches. Open about 46 by 72 inches. Each ........ **8.50**

## MAPLE FURNITURE With An Old-World Charm

### 3-PIECE BEDROOM SUITE

A moderately priced maple bedroom suite that you will be proud to own. Suite consists of four drawer chest. Top about 28" x 17", height about 43". Dresser about 36" x 18", height about 33 inches and 4 ft, 6 inches or 3 ft. 3 inches. 3 pieces ........ **73.50**

### 6 Piece DINETTE SUITE

Gives you qualities you most desire in a dining-room suite—enduring sturdiness, richness, yet simplicity of design are well supplied in this suite. Set consists of Welsh dresser, refactory table that the ends pull out and four sturdy chairs with leatherette cover. 6 pieces ........ **105.00**

—Basement, C.D.S.

## WE'VE A FINE NEW LINE OF SPORTING GOODS

### Hardball and Softball Equipment

### Boys' Baseball Mitts and Gloves

For the up-and-coming player. Sturdy equipment for a champion team. Mitts and gloves with strong sheepskin face, stout-sewn edges and generous protective padding.

GLOVES—Each ........ **.69**
MITTS—Each ........ **.89**

### Men's Better Quality Mitts

**"The Champion"** Fielder's glove of medium size for the junior player. Heavily-padded heel and thumb. Strong tan colour cowhide palm and fingers; welted seams; leather-lined palm and thumb. Each ........ **1.59**

**The "School Choice"** Made of cowhide, cut in roomy design. Deep, capable pocket. Full heavy padding especially in thumb and heel; laced thumb; welted seams. Leather lining in the palm and in the full length of fingers. Each ........ **1.98**

**"College Record"** Fielder's glove, cowhide in full size with deep pocket, well padded heel and thumb. Leather lined palm and fingers. Black leather welted seams and black binding, laced heel. Tan colour. Each ........ **2.75**

**"College" Senior** Catcher's mitt with an extra deep moulded pocket. Made of choice, fine quality cowhide, palm and fingers with sheepskin trim. Leather laced all around. Moderately priced. Each **3.65**

**Softball Glove** City league model—a high-grade glove with padded raised outer edge; heel and thumb designed to make a natural pocket. Smooth top grain cowhide, black welted seams; leather laced thumb with tunnel loop. Each ........ **2.95**

### Out and In Seam Softballs

**Inseam Softball** A well-made, evenly-balanced ball with lively centre; heavy leather cover, strongly stitched with double thread. Each ........ **.85**

**Out-Seam Softball** Strong leather cover. Regulation size and weight. Strongly sewn with heavy two-cord stitching. Regulation 12-inch size. Each ........ **.85**

**Official Softball** Inseam conforms to the specifications of the Ontario Amateur Softball Association. This is a high grade ball, made with sturdy leather cover and extra strong stitching. Each ........ **1.35**

—Basement, C.D.S.

### "Columbia" TENNIS RACQUET And 2 Balls

A well made racquet, with two-piece laminated ash and beech frame. Sycamore shoulder overlay attractive fibreloid binding on shoulders and shaft. Good quality stringing, rubberized fabric grip. Racquet and 2 balls **5.25**

### Racquet Presses

Well-made press for tennis racquets. Has wing nuts at corners. Each ........ **.60**

—Basement, C.D.S.

THE CANADIAN DEPARTMENT STORES LIMITED

Telephones
Examiner ........ 4641
CHEX ........ 4641
Nights after 6 p.m., Sundays, Holidays
Examiner ........ 4641
CHEX ........ 4643

# Evening Examiner
Peterborough

NIGHT FINAL

VOL. LXXXIX, No. 131 | WEATHER Cloudy and cool | SATURDAY, JUNE 3, 1944 PETERBOROUGH | ★★ | PRICE FOUR CENTS

# ALLIED UNITS 14 MILES FROM ROME

## Allies Hope To Spare Eternal City

### Attack Necessary If Nazis Choose To Defend It

NAPLES, June 3 — (AP) — The Allied command in Italy pledged itself today to continue to take every precaution to spare Rome, but declared its fate was up to the Germans, who would be hurled out by force if they attempted to defend the eternal city.

A special communique, expressed hope the enemy "will not make such an ill-considered choice." It came the day after Pope Pius XII urged that Rome be spared, declaring that "whoever would dare lift a hand against Rome would be guilty of matricide."

The Allies "have only taken and only will take military action against Rome insofar as the Germans use the city, its highways and its roads for their military purposes," the communique said.

Text of the statement:

"Allied military authorities, confronted by the ruthless enemy in Italy, are interested solely in the destruction and elimination of German forces in that country.

"They have taken and will continue to take every possible precaution during the course of their campaign to spare innocent civilians and cultural and religious monuments of permanent value to civilization.

"In particular they are deeply conscious of the unique position occupied by Rome as one of the chief historical religious and cultural centres of the world, and of the fact that Rome is the seat of His Holiness the Pope, and contains the neutral state of the Vatican City.

"It is therefore the firm intention of Allied Governments and of Allied military authorities to continue to take every precaution in their power, consistent with essential military requirements, to safeguard the population of Rome and its historical and religious monuments."

"The Allies have only taken and will only take military action against Rome in so for as the Germans use the city, railways and roads for their military purposes. If the Germans choose to defend Rome the Allies will be obliged to take appropriate military measures to eject them. It therefore is the sincere hope of His Majesty's Government and the United States Government that the enemy will not make such an ill-considered choice."

## One Never Knows

*BOISE, Idaho, June 3 — (AP).—Patrolman Al Lester speeded up to tell a truck driver ahead that he had a flat. Seeing Lester, the truck driver stopped quickly and he and two other men fled. Lester ran one of the men down and learned that all three had escaped from the state prison farm. The other two were recaptured later.*

## Vigorous Drive Underway To Fill Ranks

BY JACK BRAYLEY
Canadian Press Staff Writer

OTTAWA, June 3 — (CP) — As 'D-day' rapidly approaches signs are mounting in military circles here that officials have adopted more intensive efforts to maintain the supply of 4,000 men required for general service.

Nobody has suggested that the monthly quota would not be met. Military spokesmen, however, emphasized that after the United Nations invade Europe—a task in which the Canadian Corps in Britain would play a big part—it would be more than ever necessary to keep up the monthly quota and, if possible exceed the total.

They stressed the great strain on manpower needs throughout Canada. Besides the army's quota, additional strain on resources include 1,000 men monthly to the Navy and 2,100 to the Air Force.

**Some Signs**

These were straws in the wind:—

1. In Victoria, Maj.-Gen. G. R. Pearkes, Pacific Coast Commander, announced an intensification of Active Service force recruiting which would run through July and August—when seasonal fall-off of recruiting usually occurs.

2. In Ottawa, an army officer, commenting on the action of an athlete who declined to "go active," said that despite west coast recruiting activities there apparently still some doubt in the minds of called-up men of the need for them to sign for overseas service.

Gen. Pearkes has been conducting a vigorous drive for active Army reinforcements among the Home Defence Force men in his command for the last few months. Army spokesmen said they did not know whether the General's policy would be adopted throughout Canada, but they added that district commanding Officers had "every right" to follow such a policy if they thought it necessary.

They said men in the Reserve Army, starting to go to summer camps, would "no doubt" be asked to volunteer for Active Service, but "no coercion or even persuasion will be used."

One officer recalled that Defence Minister Ralston some time ago told the Commons that if the need arose the government could pass on Order-in-Council which would send all draftees overseas. Approval of parliament which

VIGOROUS DRIVE
(Continued on Page 2, Column 7)

## Planes Land In Russia From Italy

### Shuttle Bombing Inaugurated Across Balkans

By EDDY GILMORE
Associated Press Staff Writer

SOMEWHERE IN RUSSIA, June 3—(AP) — Strong formations of American Flying Fortresses and Mustang fighters escorts have landed at secretly-prepared American bases in Russia after bombing Romanian targets, accomplishing west-east bombing of Hitler's fortress for the first time and establishing joint offensive operations with the Red Air Force.

The historic operation, completed yesterday, was disclosed to be the fruit of a long-range plan through which Britain, the United States and Russia brought the most far-flung portions of the Nazi domain under precision bombing.

The dramatic arrival of American bombers and fighters on Russian soil—presumably from Italy—evoked the first communique from the Eastern Command, U.S. Strategic Air Force:

"A large force of strategic bombers and fighters today attacked Romanian targets selected by our Russian ally and then continued to Russian bases.

**Reds Cooperate**

"Enemy opposition was slight. One bomber was lost and one fighter is still outstanding.

"The Red Air Force co-operated by attacking enemy airdromes on the route of the Allied strategic force and providing area fighter support."

(Late last night the Budapest radio went off the air, a possibility that the second phase of the shuttle operation might be under way.)

The American fliers were greeted by Russian and American ground crews as well as an official welcoming group which included U.S. Ambassador W. Averell Harriman, his daughter Kathleen, and Maj. Gen. John R. Deane, head of the American military mission to Russia.

**Given Welcome**

In an enthusiastic celebration, the American Legion of Merit, which the fliers had brought, was presented to Lt.-Gen. Alexander R. Perminov, in charge of Russian facilities for the Americans.

"It was a brief but happy celebration before servicing the aircraft with fuel and ammunition for another call on the Axis en route to their home bases in England, Italy and Africa," said Gen. Deane.

"The operations carried out today mark the first large-scale physical co-operation of the air forces of Britain, Russia and America."

Gen. Deane explained that without British aid the American planes could not takeoff from their original bases.

(The Moscow radio broadcast an official announcement that "a considerable force of American bombers and fighters dealt a blow against enemy objectives in Romania," adding that "a part" of these planes landed on bases in Soviet territory.

(Another Russian announcement declared: "The westward advance of the Red Army has brought the area

PLANES LAND
(Continued on Page 10, Column 3)

## Patriots At Work

*ISTANBUL, Turkey, June 3 — (AP).—Greek guerillas have blown up a bridge on the Istanbul-Sofia line, a vital link between Turkey and the Balkans, passengers arriving here today said. The bridge is on Bulgarian territory between Edirne, Turkey, and the village of Svilengrad. The passengers said they were forced to change trains where the single track rail line crosses the bridge. It was assumed that most freight shipments had been blocked.*

## Butter Rations Causes Mine Strike

By J. E. HOLDSWORTH
Canadian Press Correspondent.

SYDNEY, Australia, June 3 — (CP Cable). — A domestic crisis over the reduced butter ration, which has resulted in a walkout of miners in five New South Wales Collieries, awaits the return from Canada of Prime Minister John Curtin.

Other problems requiring his attention concern pensions and the clothing allowances for discharged soldiers, both of which have drawn protests from some quarters.

The work stoppage in New South Wales came about despite appeals from Francis Forde, Acting Prime Minister, that a reduction of from 8 to 6 ounces in the weekly butter ration be accepted "in the same spirit as many inconveniences and hardships are being endured by the gallant men of the fighting services."

**Mentions Vitamins**

Production of the idle mines was 5,000 tons daily and the Western Miners' Federation was threatened an extension of the work stoppages unless the order reducing the ration is reviewed.

At the same time the Federal Council of the British Medical Association issued a statement saying the reduced butter ration would have an adverse effect on the health of civilians unless increased quantities of other fats were made available.

BUTTER RATIONS
(Continued on Page 2, Column 3)

## John S. McWilliams Missing Overseas

Word was received today by Mrs. Alice McWilliams, Hunter street west, that her husband, Flt. Sgt. John S. Mcilliams with the R.C.A.F. overseas, has been reported missing following air operations.

Formerly employed at the DeLaval, Flt. Sgt. McWilliams enlisted in 1942 and went overseas in March 1943. The young airman was serving as a navigator in a bomber crew. He is the son of the late Mr. and Mrs. T. McWilliams who lived on Gilmour street, and a brother Robert McWilliams, lives at 17 Manning avenue.

## Aerial Blows Continue In 16th Day

### Channel Coast Hammered In Night Swoop

BY AUSTIN BEALMEAR
Associated Press Staff Writer

LONDON, June 3 — (AP) — American heavy bombers struck twice at Nazi coastal fortifications in the Pas de Calais areas of France today, carrying on the non-stop aerial assault of Europe now under intensified pressure after the shuttle raid to Russian bases and an R.A.F.-R.C.A.F. night strike against French coastal targets.

Flying two missions from Britain for the second day, a force of 250 American heavy bombers with equally strong escort hit coastal emplacements in the morning; and similar fleets roared back in the afternoon to the same area.

These west wall fortifications were hit Friday in their heaviest daylight pounding of the war, and 500 R. A. F. and R. C. A. F. bombers attacked the west wall defences and crumbling German rail facilities last night.

The daylight attacks sent the air offensive into its 16th day.

Today's raiders hurled probably 1,500 tons of explosives in this Atlantic wall section— or a total of about 4,500 tons smashing down in the last 24 hours on this area closest to Britain.

The night blows climaxed a day which saw the Allied Air Forces expand their pincers campaign against the continent to a three-way aerial stranglehold from Britain, the Mediterranean and Russia.

Rounding off a day which brought an epochal shuttle-raid by American bombers to new Russian bases and two heavy bomber attacks on France from Britain by daylingt, the R.A.F., night-bomber fleet dealt a quick follow-up drubbing to German defences along the channel coast and again attacked the great Trappers railway yards on the outskirts of Paris.

A side force of R. A. F. Mosquitoes attacked the chemical centre of Leverkusen in Germany near Cologne, a frequent target of recent attacks, and other formations laid mines in enemy waters.

Seventeen British planes were missing from the night operations and at least seven German fighters were shot down, the Air Ministry announced.

All Canadian planes returned safely.

Allied bombers based in Italy attacked objectives at Girgiu, a Romanian city on the Danube River, last night. Planes of the Mediterranean Allied Air Force flew 2,700 sorties yesterday.

Squadrons of American fighter-

AERIAL BLOWS
(Continued on Page 10, Column 1)

## Aid Fire Victims

HAMILTON, June 3 —(CP)— A total of $300 has been received so far by the Hamilton Fire Relief Fund for aid to victims killed and injured in the Moose Hall fire May 24, it was announced last night.

## Rome Evacuated?

**LONDON, June 3.—(CP-Reuters. — The German Transocean Agency to-day quoted a Wilhelmstrasse spokesman as saying Rome "can be regarded as free" of German forces.**

**The propaganda agency quoted this official statement by the spokesman on the Pope's plea not to destroy Rome:**

**"On the German side everything has been done for months to preserve Rome from such fate. Rome to-day can be regarded as a city free from armed forces."**

## Hun Prisoners Happy When Captured

By DOUGLAS HOW
Canadian Press War Correspondent

WITH THE CANADIAN CORPS IN ITALY, June 3. — (CP).—TR. Donovan Dow of Claresholm, Alta., had a prisoner story and Cpl. Ivan Smith of Revelstoke, B.C., had a prisoner story and others of a western Canada regiment who faced the Germans on the Gustav Line had them, too.

TR. Dow came upon his prisoner in Panaccioni, a village taken by Canadian tanks and Indian infantry.

"I was lookig for a pistol," he explained, "and I started asking this fellow in Italian. Then he pipes up in perfect English, gives me this Belgian pistol and says he was sorry he had only two rounds of ammunition.

"By the time they took him away he had given me this snapshot of himself, some first aid equipment, and a bottle of cognac."

The Nazi also gave him a blanket but as TR. Henry Labouski, Athabaska, Alta., explained, it had its defects. It seems TR. Dow acquired fleas its first night on his bed.

Cpl. Smith came upon his prisoner as his tank moved into a harbor area.

"He was a sniper," he said, "and he just got up out of the grass and gave himself up. We took him with us and when Jerry started shelling he jumped under the tank with the rest of us. Then we forgot all about him because we figured he would be taken back with the others.

**Slept With Them**

"I woke up in the morning and jumped for my gun when I saw a Jerry walking around. It turned out to be the same guy. They hadn't taken him back and he'd simply gone to sleep like the rest of us."

"Then to crown it all when one of our lads misplaced his revolver this Jerry corporal looks around, finds it and hands it to him. We gave him breakfast, some bully beef and cigarets and sent him on his way."

Capt. Jack Buchan of Toronto had a story about an Indian who was in a hurry to get a captive to brigade headquarters but couldn't talk enough English to explain himself. Finally, the German stepped forward and said "he wants to take me to headquarters of —th brigade," he even had the number right.

Another Indian found himself the master of three German prisoners and nothing to get them back with except a jeep he couldn't drive. Canadian tankmen were still chuckling days after about the sight of a jeep with three Germans in the front, one driving, and the Indian taking life easy in the rear.

## Hepburn Irked By Liquor Cut

LONDON, Ont., June 3—(CP).—Mitchell F. Hepburn, Independent Liberal member of the Ontario Legislature for Elgin and former Liberal Premier, said last night if he were in Premier Drew's place "I would take action in the courts against the cut in liquor rations by the Federal Government."

(Ontario's liquor ration was cut from one 26-ounce bottle a month to 13 ounces a month or 26 ounces for two months earlier this week.)

Speaking to a banquet of Ontario and Quebec members of the United Commercial Travellers of America, Mr. Hepburn said Premier Drew could base his court action on the signed agreement made by Federal authorities with the Ontario Legislature while he was Premier.

He said his government at that time received "the assurance that the Federal Government would not interfere with the liquor laws of Ontario in return for turning over the income and corporation tax."

## Americans Are Fanning Out From Valmontone To Join Forces With French

### Iron Claws Closing In On Germans Protecting Retreat As Campaign In Italy Continues Apace

*By NOLAND NORGAARD—Associated Press Correspondent*

NAPLES, June 3—(AP). — Allied troops slugging through the Alban hills toward Rome have captured Monte Castellacio, a bare 14 miles from the Eternal City, and another column today drove up the Via Casilina toward the capital. Other Allied troops pushed down the highway from Valmontone, one jaw of a potential trap for Nazi rearguards falling back under steady advances by the Allied armies to the southeast.

The British 8th Army, including Canadian troops, was hammering the Germans in that area. The Canadians, who pounded up the Via Casilina yesterday and seized Ferentino were last reported withing 18 miles of the 5th Army forces who had taken Valmontone on the same highway.

The power drive that cracked the Germans' Velletri-Valmontone line swept on to Monte Castellacio 6½ miles north of Velletri, and only 14 miles southeast of Rome.

At the same time, headquarters cautioned that although Velletri and Valmontone, bastions of the Rome line, have been captured, "the enemy's defensive position in this sector has not yet been broken," that the German defences are "in considerable depth and firm resistance is being encountered."

**French Move Fast.**

United States units which took Valmontone struck out in three directions—northwest along the Via Casilina toward Rome, 20 miles away; southeast along the same road to link up with the French who are driving the Germans out of their last footholds on the south side of the Sacco River, and due north along an important secondary road toward a vital highway junction at Cave, three miles from Valmontone.

The French, meantime, closed in quickly from the south on Colle Ferro, 4½ miles southeast of Valmontone and within pistol shot of both Highway 6 and the river.

Farther to the south-east, other French troops closed the retreat route from the area south of the Sacco River by slicing across a secondary road to Scurgola, 14 miles from Valmontone and 5½ miles west of Ferentino, captured yesterday by Canadian units of the British 8th Army.

Gen. Alphonse Juin's French troops also were driving northward from the village of Montelanico, 11 miles south-west of Valmontone. Montelanico was taken the night of June 1.

Thus iron claws are closing in on German units who were attempting to fight a rearguard action in the 13-mile sector between Colle Ferro and Ferentino, looping south of the Sacco River.

From this trap the Nazis had four unsurfaced country roads extending northward, along which they could attempt to escape, but close pursuit from three sides was certain to cost them heavy casualties as well as the loss of all but their most highly mobile vehicles.

Americans exploiting their breakthrough into the German defences hinged on the Alban Hills captured 2,000-foot Monte Castellacio, 6½ miles west of Valmontone and the same distance north of Velletri.

The enemy lost 1,006 men in pris-

ALLIED UNITS
(Continued on Page 10, Column 3)

## Nazis Withdraw Fast Before Canadian Units

By DOUGLAS AMARON
Canadian Press War Correspondent

WITH THE CANADIAN CORPS IN ITALY, June 3 (CP-Cable) — Canadian infantry and reconnaissance troops added more miles to their advance northwest up the Sacco Valley yesterday, capturing Ferentino on the Via Casilina which leads to Rome and closing it to within 18 miles of Allied 5th Army forces which took Valmontone on the same highway.

Active opposition to the Canadian advance, which confronted enemy forces between Ferentino and Valmontone with the alternative of retiring northward into the hills or being trapped, was limited strictly to shelling.

Ontario troops in the Ferentino area have encountered no Germans since Thursday night when six were taken prisoner without a fight.

(These troops were believed to be part of the Canadian Division which saw its first major action in the current offensive. Ontario infantry units of the division include the Irish Regiment of Toronto and the Perth Regiment of Stratford, Ont.)

**Use Demolitions**

Mines, which hitherto have been a factor delaying the progress of the Canadians, were fewer in number yesterday, indicating the Germans were making a speedy withdrawal.

But the enemy is continuing to use extensive demolitions and the speed of the Canadian advance during

NAZIS WITHDRAW
(Continued on Page 10, Column 2)

## Burma Column Storms Station

KANDY, Ceylon, June 3—(AP)—Reinforced Allied columns fighting their way into the Japanese North Burma base of Myitkyina from both the north and south have captured large quantities of supplies and ammunition, a headquarters announcement said today.

Allied forces pounding into the important railhead city from the south have reached the railway station in hand-to-hand fighting while another column driving down from the north has crashed to the town's edge, said a press note from headquarters of Lt.-Gen. Joseph W. Stilwell, commander of American and Chinese forces assaulting Myitkyina.

Yesterday's communique said a column driving from the north had gained 1,500 yards in the face of stubborn opposition that cost the Japanese many casualties. The column penetrating the town from the south was reported to have gained an additional 400 yards.

## Mop-up Squads Finish Snipers

ADVANCED ALLIED HEADQUARTERS, New Guinea, June 3 —AP). — Mop-up squads ferreted Japanese snipers from limestone caves and hunted down machine-gun nests on wooded ridgetops as the week-old Allied invasion of Biak Island, stalemated since Monday, moved back into high gear to-day.

A big push by reinforced American units toward three airfields—potential bases for bombing the Philippines— was pointed along a coastal road, hitherto a death trap because of murderous fire poured down from the ridges.

Biak, main island in the Schoutens 880 miles south-east of the Philippines, was invaded in Dutch New Guinea's Geelvink Bay last Saturday. The Japanese pulled out of Bosnek Village on the south-east coast, allowed the invaders to move west along a shore road to within half a mile of Mokmer, then cut loose with withering blasts which forced them back 1½ miles.

## The Weather

**Peterborough Temperatures:**

Today:
Night low..49 9 a.m.....50
Yesterday:
Highest....79 Lowest....63
One Year Ago:
Highest....80 Lowest....60
.21 precipitation.

**Weather Forecast:**

Georgian Bay — Fresh winds; partly cloudy and cool to-day and Sunday.

Lower Lake Region — Fresh winds; partly cloudy. Sunday: Fresh winds; partly cloudy and comparatively cool, followed by scattered showers in west portion.

Ottawa and Upper St. Lawrence Valleys — Fresh winds; fair and cool to-day and Sunday.

Lake Superior — Fresh to strong winds; cloudy and quite cool to-day and Sunday, with showers.

## Forest Fires Not So Bad

QUEBEC, June 3 (CP)—The situation in Quebec timberlands is "steadily improving" and while there has already been "considerable damage," it seems that "some people have purposely exaggerated it," Henri Kieffer, chief of the Quebec forest protection service, said here last night.

Mr. Kieffer said "it is very far from being true that $10,000,000 worth of standing timber has been burned in northern Quebec as it was reported." He denied a report that a large blueberry crop in the Abitibi and Temiskamingue areas had been almost wiped out.

He said that "the province is doing everything possible" to stop the fires.

Mr. Kieffer described as "the worst fires in the province" those in the Metabetchouan River and around the township of Ferland in the Lake St. John district. He said no new fires were reported yesterday.

## Russia Leads Developing North

LONDON, June 3 — (CP) — Speaking in Russian to a native audience in the Siberian town of Irkutsk, vice-president Henry Wallace of the United States said that "it is becoming quite clear that only the full collaboration between our two countries and their Allies can insure to the world a stable peace and true development."

The Moscow radio, reporting the speech last night, said Mr. Wallace, en route to China, was greeted warmly.

He told his audience development of the American northwest, Canada, Alaska and Soviet Siberia must play an important part in post-war construction, and that Canada and the United States must make "a decisive effort in the task of developing their northern regions" as has been done by Russia.

## WAR BULLETINS

### Huns Continue Bitter Resistance

ITALY: Allies drive through deep defences on road to Rome, and although key towns have been taken, the Nazis still resist bitterly.

### Italy To Russia Shuttle Program Starts

RUSSIA: Allied fliers from Italian bases bomb Balkans; land for refuelling in Russia inaugurating new shuttle system.

### Members Pay Tribute To Pioneers

OTTAWA: House hears plea that men and women pensioners of Canada receive pensions immediately.

### Trappe And Channel Coast Raided

AERIAL: R.A.F. raids occupied territories again, with new raids underway by daylight bombing fleets today.

## Drop 133,700 Tons Bombs

### May Raids Pile Up Great Total

LONDON, June 3.—(CP).— The tremendous Allied pre-invasion aerial assault rocked the European continent during May with a record total of more than 133,700 tons of bombs — nearly three tons every minute official summaries disclosed to-day.

From British and Italian bases planes of all types flew more than 139,000 sorties.

These staggering figures—all records—did not include operations of the tactical air force in Italy.

Showered from the west and south across Europe—from Norway to the Balkans, from Italy to Poland—this tonnage was divided as follows:

R.A.F. and R.C.A.F. 40,700.

U.S. 8th and 15th Air Forces, more than 63,000.

U.S. 9th Air Force, more than 20,000.

British section, Allied Expeditionary Force, more than 10,000 (estimated).

The R.A.F. and R.C.A.F. made 44,000 sorties, the 8th and 15th made 49,811 sorties; the 9th 30,000, and the British section of the A.E.A.F. an estimated 15,000.

## Seven Hun Fighters Downed

### Five Canadian Squadrons In Raids

By ALAN RANDAL
Canadian Press Staff Writer.

LONDON, June 3 — (CP Cable) —Heavy bombers of the Canadian bomber group numbering several squadrons swooped across the English Channel in to-day's early darkness, attacking military installations on the French coast. All returned safely.

Among units participating were the Goose, Thunderbird, Leaside, Alouette, and Snowy Owl Squadrons.

An R.C.A.F. communique covering operations during the past 24 hours said two Canadian fighters and one Mosquito are missing. The pilot of one of the missing fighters is safe.

Canadian Mosquitoes attacked airfields in France Friday night, while other heavy bombers laid mines in enemy waters.

The main bomber force reported some opposition from enemy fighters and anti-aircraft fire.

Three of seven enemy fighters destroyed by bomber command Halifaxes were shot down by Canadians. Sgt. William Stefanyshin of Wynot, Sask., and Sgt. J. O. E. Nelvin of St. James, Man., gunners in one Canadian bomber, accounted for the Messerschmitt 109s, while Sgt. V. G. Marks of Leask, Sask., accounted for another.

# Peterborough And District Boys Receive Their Training Aboard H.M.C.S. "Cataraqui" At Kingston

Since the war Canada's Navy had expanded rapidly and with the commissioning of ships like the Peterborough the demand for more trained men is felt. The great majority of the hundreds of Peterborough boys who have joined the Navy, have enlisted in Kingston. There the training ship H.M.C.S. Cataraqui takes men from all walks of life, and in a remarkably short time gives them a thorough grounding in seamanship which prepares them for the advance instruction they receive before going to sea.

The process of converting a landlubber into a competent seaman is an interesting one and a reporter was afforded the opportunity of seeing just what happens to a recruit from the time of his first application for enlistment.

Aboard the Cataraqui the first person the recruit encounters is Lieut. S. W. Salmon, a former member of the Royal Canadian Naval Reserve and veteran of the Great War, who is in charge of recruiting. After proving his age, education and occupation the recruit is sent to the ship's surgeon and dentist.

**Need Consent**

Youths between 17½ and 18 must have the consent of their parents, Lieut. Salmon explained, and usually recruits with Grade 10 schooling or better were most desirable although there were exceptions to this rule. In their enthusiasm to wear bell bottomed trousers some young fellows actually tried to submit bogus birth certificates, the recruiting officer recalled. Naval knowledge is without end in the opinion of Lieut. Salmon, who said after many years of service, "There is still a lot I don't know." Since the R.C.N.V.R. established the training ship here, 2,000 men have passed through this process of enlistment.

Another step in the expansion of the Canadian Navy locally was the establishment on August 17 of a permanent recruiting office for the Women's Royal Canadian Naval Service in charge of Sub-Lieut. Edes. A variety of jobs are open to the girls and many have taken the opportunity to become Wrens. In the case of women enlisting in the Navy, four references are required in addition to the documents demanded of prospective sailors. The enlisting process is otherwise identical.

**Surgeon First.**

The recruit on leaving the recruiting office goes to the ship's surgeon who gives him first an eye test, then a questionnaire regarding his medical history. This if completed satisfactorily is followed by a complete physical and clinical examination and if the recruit is of the quality demanded of all seamen he is given an appointment to have an X-ray at the Hotel Dieu Hospital. Sometimes he is sent to the recruiting office before the X-ray where tentative attestation forms are filled out. When X-rays prove satisfactory the recruit is then attested and becomes a member of His Majesty's senior service.

In the regulating office the new seaman fills in his joining papers and is given assistance in finding quarters in Kingston. This small office becomes a mighty important spot to the sailor for it is here that he gets his "liberty boats"—leaves to landlubbers—but on the other hand it is also from here that punishments are meted out to those who break naval rules. At this office the recruit fills in his joining card and arranges for his clothing and food.

At the local station, recruits receive their equipment at the stores depot. Each piece of clothing and equipment must be marked with the man's identification in the regulation way. Lodgings have not yet been provided "aboard ship" but it is expected that before long the men will sling their hammocks in a new addition being built near the "Cataraqui."

One of the first things a sailor has to undergo once he has officially joined the ship, is to see the dentist. Dentists of the Canadian Dental Corps serve the Canadian navy as well as the army. The sailor is given a thorough dental examination and, if necessary, appointments are made for treatment. Field equipment is used in the dentist's office aboard the "Cataraqui" but aboard small ships of the Canadian Navy there is no dentist's office at all. Hence the treatment received while in training is of the utmost importance.

"A man at sea with tooth trouble is useless," declared the dentist.

To the individual sailor the number of documents to be signed may prove somewhat confusing but his task is simple compared to that of the battery of writers who work in the ship's office and keep records of each man from the time he enters until he leaves the "Cataraqui." This ship's office is a large room but those aboard corvettes are just small cabins. Included in each man's documents kept here are full personal particulars, dates of all postings and promotions, medical records conduct sheets, attestation papers, pay records and an account of each fan's progress during the eight weeks' course aboard the Cataraqui.

When training gets under way the naval recruit learns first of all something of the rules customs and traditions of the service. He learns to salute officers and the quarterdeck. This custom dates back to the time when people religiously made the sign of the cross when boarding ships each of which then carried a wooden cross mounted astern.

Knots, bends and hitches, ever associated with navy men, are not forgotten under the program to teach the recruits seamanship. They are still essential, declares Chief Petty Officer A. N. Saunders who supervises much of the training in seamanship. Chief P.O. Saunders is himself a veteran seaman who enlisted in the Royal Navy in 1894 and has seen, altogether 29 years' service. Behind his eight medals are undoubtedly a multitude of adventure stories but the old sailor whose very words sound salty, takes great pride in mentioning that he served under Cmdr. Atwood who is now retired from the Royal Navy and resides in Halifax.

Under Chief P.O. Saunder's instruction, the young landlubbers learn the points of the compass as well as the meaning of degrees by which nearly all ships now sail. Boat pulling (not "rowing" to salts) is also on the curriculum both in cutters and in the lighter whalers. In classes on anchors and moorings the sailors learn how to properly drop and raise anchor and the all important job of launching a life boat from a ship is taught by means of a model.

"Sou" and "Nor" insists Chief P.O. Saunders, not south and north when teaching the young men their directions — "navy style."

**Plenty of Marching.**

Some of the sailors have remarked that they do more marching than any other service. The truth of this will not be proved or disproved here, but at any rate, the men "aboard" the "Cataraqui" get their share of foot drill, route marching and arms drill which helps cultivate a sense of discipline and teamwork in the men.

Chief P.O. Saunders paid high tribute to the officers of the R.C.N.V.R. who administer H.M.C.S. "Cataraqui. "The officers of this ship are really keen, alert and efficient. They are doing a big job," he said.

Physical training is a part of a sailor's education which is not neglected at the "Cataraqui." Basketball, baseball and toughening up exercises form a routine part of training.

To enable older men to brush up on their hazy recollections of school days and to assist younger men who have had little training in physics and mathematics, a school is conducted as part of the syllabus, and is headed by Lieut. E. Smeathers, formerly of the Kingston school teaching staff.

**"Happy Ship."**

Efforts are made to make the "Cataraqui" a "happy ship" and lists are posted showing current entertainment in the vicinity.

Signalling is important in the navy and, because conditions of war imposes wireless silence, visual signalling is especially stressed. Before the sailors leave the training ship they have a knowledge of sempahore aand morse visual signalling and telegraphy.

Discipline and a good sound general knowledge of work in the navy are the chief things which the course here aims to teach. Having passed the course, the sailor, no longer a recruit, passes on to an advanced training centre.

By the time he leaves Kingston the seaman has picked up along with technical knowledge a considerable amount of naval jargon. He knows that if someone tells him he is "going astern" his cap is on backwards, and he refers to the galley, not the kitchen. When absent from duty a sailor is "adrift." Spare time other than leave he terms "make and mend."

One man on the "Cataraqui" who is much sought after by the boys in blue is the accountant officer who handles the pay of personnel at the training ship. "People begin to act polite to me toward the end of the month," said the Cataraqui's" paymaster jokingly. Men in the navy are paid only once a month he explained because a sailor at sea has not the permanence of abode that the soldier or airman on terra firma enjoys. The paymaster informed the reporter that a sailor is paid $1.25 a day on joining and usually receives at the end of the first six months an additional 25 cents a day.

"Aboard the Cataraqui" as on other naval establishments men may assign pay to buy bonds through the accountant office. Here the sailors bought bonds so quickly when the Fifth and Sixth Victory Loans started that by the third day the establishment's quota was reached.

Perhaps the most remarkable feature about the "Cataraqui" and similar training ships is the rate at which raw recruits are taught to be good seamen. It would appear that the establishment works on a mass production basis with the stress still on quality rather than quantity.

AB. RONALD LOUCKS
Son of Mr. and Mrs. J. C. Loucks, 457 Murray street.

**Worm Trouble**

CHILDREN REALLY NEED MULVENEY'S **Mother's Friend**

these changeable days! It helps protect them from worm trouble, and other children's ills. Keeps them regular. So soothing too! Now try it.

At all Druggists or R. L. Mulveney's Remedies Ltd., Dept. A, 211 Ossington Ave., Toronto 3, Ont.

**INSURANCE**

If you are injured away from work
THE OFF SHIFT ACCIDENT POLICY PAYS
$20.00 per week Indemnity
$250.00 for Medical Expense
$1,000.00 if you are killed in an accident
THE COST IS $10.00 PER YEAR
More people are hurt every year in automobiles, in their own house, and at sports, than in all the factories in Canada.
For Further Particulars Apply
HILL, WEDDELL & HILLS
134 Hunter St. W. Established 1883 Peterborough

DEADLY GAS BREAK OCCURS IN NEW YORK—A young girl, one of scores overcome by chlorine gas when a gas tank toppled to the street from a truck and burst open, lies on the lap of a friend as other victims begin to recover from their near fatal ordeal. The accident occurred at the Myrtle Ave. and Flatbush Ave. extension, Brooklyn, New York. Police emergency squads were rushed to the scene as people fled in panic. The deadly gas fumes seeped out over an area about 10 blocks square.

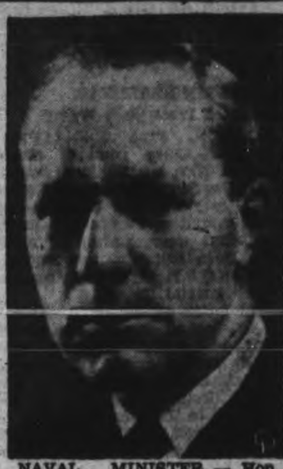

NAVAL MINISTER — Hon. Angus Macdonald, Minister of National Defence for Naval Services and who has been one of the staunchest supporters of the Royal Canadian Navy. Under his direction Canada's naval strength has increased from a personnel of 1,700 men before the war to 75,500 men and 4,500 women today manning all types of war vessels from the small patrol boats to aircraft carriers.

## MORE ABOUT— Butter Rations

Continued from Page 1

The association also termed "disgraceful" orders that non combatant units of the Australian Army be provided with egg meals "when the pregnant women are unable to obtain their minimum food requirements."

In urging acceptance of the new ration, Forde said it was three times the ration in the United Kingdom, and 50 per cent more than in the United States. (In Canada it is eight ounces weekly, the same as Australia's former quota. The United States ration, on a point system, usually is estimated at about 8 ounces a week.

# Kinsmen Plan Charter Night

CAMPBELLFORD, June 3. — (ENS).—President Matt. Currie and members of the Belleville Kinsmen Club will conduct the charter night meeting of the Campbellford Kinsmen Club on June 7th inst.

With unusual enthusiasm the inaugural meeting of the club was held in the Villa Trent last evening when the charter membership list was filled in short order and the officers chosen for the coming year.

Forrest Dennis presided at the gathering of nearly thirty young men.

After the application for the charter was completed, nominations for the various offices were held and resulted as follows: President, Forrest Dennis; Vice-Pres.. Jack Frick; Secretary, Ken Kingston; Treasurer, W. J. Callaghan; Directors Roy Barnum Roy Smith and Harold Dooher.

The election of thi committee and the enthusiasm shown by the members augers well for the success of the Kinsmen Club in Campbellford.

# Food Production In Australia Sets New Record

Written for The Canadian Press
By DON WHITTINGTON

Australia's capacity to produce food has become one of the vital factors governing Allied war plans, not only in the Pacific but in Europe.

Food production in Australia has now been placed on the same priority plane as munitions production, and the entire country's rural resources are being organized on national lines.

The commonwealth now has to feed every Australian and Allied fighting man in the Southwest Pacific, provide as much food as possible for the South African area, maintain a minimum food standard for Australian civilians and keep exports to Britain at a maximum.

We are providing 90 per cent of all American food requirements in the Southwest Pacific, and have greatly increased the total amounts of meatt and most dairy produce exported to Great Britain.

At present Australia, with a population of 7,500,000, is feeding the equivalent of 10,000,000. That figure will rise steadily until the Pacific war is won.

This effort has been achieved only by considerable sacrifices by Australian civilians. Meat, butter, tea and sugar are rationed. The meat ration is fixed at a maximum of 32 to 36 ounces weekly for each adult. Before the war the average Australian ate from five to six pounds of meat weekly.

To offset their own shortages, and to increase production generally Australian civilians have been encouraged to cultivate home gardens. Backyard gardens are now organized on a scale never before dreamed possible.

Australia has supplied Canada with wool, sugar, hides and skins, and dried and fresh fruits. But Australia has received from Canada more goods than have been sent in return. Australia has also supplied the United States forces in the Southwest Pacific with goods and services valued at $1,000,000 daialy.

## Practice Explained

The practice of saluting the colors, now part of naval routine everywhere, was instituted by Lord St. Vincent in 1707 as a means of instilling respect and preventing mutiny on board his ship. The White Ensign is raised as "God Save the King" is played, and the entire crew turns toward the ensign and salutes.

# Heavy Training Grooms Men For Efficiency

"When you sight the enemy there is but one thing to do . . . sink him!" An admiral of the Royal Canadian Navy who made this statement in a graduation address, voiced the main purpose of the long weeks and months of training that a naval recruit must take before he is qualified to take his place in a fighting ship in modern war.

**Weapons Changed**

Weapons have changed out of all recognition in recent years. New inventions that were in the early stages of scientific research less than a decade ago are now standard equipment in our ships of war and to attain efficient proficiency in their use requires a high degree of specialization in the training of our fighting mariners.

To meet this need specialized instructional schools have been set up in different parts of the country where gunners, signallers, anti-submarine specialists, artificers, torpedo ratings, shipwrights and others in the highly diversified personnel of modern war receive a complete course in of training in their particular duties. From these schools and from the divisional training centres comes an everincreasing stream of trained men to man new warships building in rising numbers in Pacific coast, Great Lakes, St. Lawrence and Maritime shipyards. At the operational naval base both streams converge and here they pass into the guiding orbit of the training command.

The function of the training command is to ensure that the ships are put in condition for sea warfare with a minimum of delay; that their weapons, equipment and engines are operating satisfactorily and that the crew have an efficient understanding of and a sufficient proficiency with their weapons and duties to enable them to go into action as an able and coordinated fighting unit.

**Duties Important**

The duties of the training command therefore are vastly important and highly responsible. They are the introducers and sponsors of each new ship and each new crew to active service duties on salt water. The next time the ship and her crew go into action will be against the enemy and the success they achieve will be measured by the ability which they have mastered and marshalled the fighting equipment at their command.

In most bases the training commander will be a senior officer who has spent several years at sea as an executive officer and commanding officer of destroyers or larger ships, and has been brought ashore during the present war to use his ability and experience in preparing others for the same service. On his staff are officers who have specialized in gunnery, signals, anti-submarine and other branches of naval training.

The routine procedure of the training command is carefully planned to secure the greatest efficiency possible in the time at their disposal. They are concerned with the working up of two types of ships—those newly-received from the builders and those which have undergone a long refit. In the case of a new ship the crew will be largely "green hands" laced with a sprinkling of experienced seamen. The commanding officer is often a first lieutenant of another ship taking over his first independent command. The crew of a ship which has undergone a refit will have a fair number of green hands among her personnel and a "brushing up course" is very necessary to bring her up to a state of fighting efficiency again.

**Check For Defects**

In both cases the procedure is practically identical. The ship's arrival is signalled ahead and, from the time she steams in under the guardian guns of the maritime naval base which will be her seafaring home until she sails on her first active service operational commission, she is under the training command.

The first thing that is done on the ship's arrival is to check for defects. She may be having engine trouble and in need of pump adjustment or repair. A boiler cleaning may be required and, in any event, there will be compass adjustment, sounding equipment overhaul and other check-up of her equipment.

# Cheese, Produce and Livestock

**WINNIPEG GRAIN**

WINNIPEG, June 3 — (CP) — United Kingdom purchased 600,000 bushels of Nos. 1 and 2 Northern wheat today on the Winnipeg Grain Exchange. Sales to Eire amounted to 100,000 bushels of Nos. 1 and 2 Northern.

Other business during the day included the sale of 250,000 bushels United States.

Closing values were 4⅜-3⅜ lower.

**TORONTO FRUIT**

TORONTO, June 3 — (CP) — Wholesale fruit and vegetable prices were unchanged here today.

**EGG RECEIPTS**

TORONTO, June 3—During the past week egg receipts have shown some slight decrease. This, however, was insufficient to cause any change in the trend. The local consumer demand remained fairly active. Deliveries to the Special Products Board were not as heavy as in the previous week, but were still more than sufficient to meet the needs of local breaking houses. Among current arrivals undergrades predominate. Out-of-town movements consisted of one small shipment to a military camp.

Trading on the butter market the past week was quite light, with prices for first grade easing to 33¼ cents. A fairly satisfactory rate of production has been noted and present supplies appear sufficient to meet all needs. Quality remains good.

Some activity was noted on the cheese market, with a few odd lots being offered. Prices ranged from 20¾ to 21 cents.

**AIDS SOLDIERS' WIVES**

LONDON — (CP) — Lady Elphinstone, sister of Queen Elizabeth has established a resthouse in the grounds of Midlothian home for the wives and newly born babies of ser- $17.25, grade B1 $16.85, delivered. vice men. The mothers, eight or so at a time, remain a fortnight, cared for by a trained staff.

**TORONTO HOGS**

TORONTO, June 3 — (CP) — Prices were unchanged at baconhog markets reporting early today.

Dressedweight: Hamilton A $17.50, B1 $17.10, delivered; Barrie A $17.40 delivered; London A $17.25 delivered; Stratford A $17.25, B1 $16.85, delivered; Hull $17.40 delivered; Chatham A $16.90, B1 $16.50 delivered.

## Hog Quotations In Peterborough

SATURDAY, JUNE 3

Grade A hogs $16.20 plus transportation.

Sows: $12.00 plus transportation.

Eggs: A large 31c; A medium 29 cents; A pullet 23c; B grade 26c C grade 23c.

The Quaker Oats Company quotes No. 2, $1.10; No. 3 $1.08; milling Ontario Winter Wheat No. 1, $1.10.

## MORE ABOUT— Vigorous Drive

Continued from Page 1

have to be given for this action.

He added there were some 50,000 high-category personnel in the Home Defence Army who would be subject to overseas service if such a decision was taken.

**Dubois Case**

He referred to the case of Theodore Dubois, 33, Ottawa, stationed on Home Defence at Chilliwack B.C. who declined to "go active." The officer said Canada was committed to a policy of raising Active Service Force composed of volunteers, but that Dubois "misunderstood his duty."

Because Dubois declined to volunteer for General Service his name will be "blacked out" of an Honor Roll of enlisted members of the Ottawa Rowing Club.

The roll was made up of members of the Club who volunteered for Active Service and in error Dubois name was included. When the the error was noticed Capt. Roy L. Bryon, Club President, suggested that Dubois, former Canadian Single Sculls Champion, volunteer so his name could be left on the roll. Dubois declined.

Dubois said in a letter to the president that at his induction an Army examiner told him there was no difference between active service troops and others and that those who hadn't volunteered "would be sent over the pond" as soon as it was found necessary.

"Logically then," he continued, "I do not see any sense in doing more than the necessity calls for."

The Army spokesman agreed that on the face of it Dubois' statement was logical enough.

**A Misunderstanding.**

"I've seen Dubois row and I've seen the courage he displayed in exerting that extra bit for victory," he said. "Therefore I cannot accuse him of cowardice. I've seen his public spirit on many occasions and I can't accuse him of shirking his duty. But I do say that he misunderstands his duty.

"I am sure a courageous athlete such as Dubois does not fully realize that he is needed in the active Army and that he would be doing the right thing if he responded to recruiting pleas and became a general service soldier."

He also recalled that Col. Ralston had said in the Commons that he supported any efforts made by public spirited Army leaders and citizens to induce men to volunteer for overseas service.

The officer concluded:

"A lot of persons are ready to criticize what they call a confusing system of assuring reinforcements for our overseas forces. I only wish they would give the same energy talking up volunteers and our worries would be that much lightened."

# Canada Added Many Ships In Four Years

Year by year, since the beginning of the war, Canada's Navy has become steadily larger and larger. Thousands of new seamen have been trained, and sent into the battle by sea; and more and more ships have been built. It would be wrong, though, to think that our ships have remained the same year after year; for our Navy is not only becoming larger in size; it is becoming better and better in the quality of its ships.

This his been due to the skill of our shipbuilders, who, given the fine designs made by the British, have been quick to adapt Canadian shipyards to the production of new types of warships. In addition to this, four fine destroyers, with great record of service behind them have been presented generously to the Canadian Navy by the British. This has made a noticeable increase in our naval strength, and has enabled Canada to take on a still greater share of protecting the sea-lanes from the German U-boats.

**New Destroyers.**

Amongst the ships added to the Royal Canadian Navy last year were also four splendid new destroyers of the Tribal class. These destroyers, built for Canada in Britain, are of the fastest and most powerful type of destroyers in the world; and two more of them are being built in a Canadian shipyard on the Nova Scotian coast.

New types of minesweepers have been designed and built; and a warship, somewhere between a destroyer and a corvette, and known as a frigate, is now to be seen not only in the shipyards, but also out at sea.

# Bank Reserves Over 22 Million

OTTAWA, June 3 —(CP)— The Commons Banking and Commerce Committee Friday added somewhat to its knowledge of the 10 chartered banks' inner reserves but still is without information on the actual amounts placed in these reserves to meet unforeseen contingencies.

C. S. Tompkins, inspector-general of banks, reviewed figures given in a statement to the Commons by Finance Minister Ilsley last month, and noted that in the 15 years ending last year the banks had set aside an amount of $22,500,000 for unforseen losses and similar expenses.

He gave no indication of what amount had been taken from this total to meet contingencies or how much had been placed in this reserve previously.

**Nothing Hidden**

Mr. Ilsley, who has promised a statement on the inner reserves and bank taxation, said there had been no attempt to conceal the fact banks had inner reserves when he reviewed their earnings and profits before the House.

Arthur G. Slaght (L. Parry Sound) said committee members should show whether they were "mice or men" and demand the information be given on the inner reserves. If necessary they should report to Parliament and say they could not proceed with "blinkers" on the eyes.

Speaking to a motion by J. Lafontaine (L., Megantic-Frontenac), which would confine discussion to clauses in the bill rather than continue a general review of banking and finance, G. C. McGeer (L., Vancouver Burrard) said the committee's main duty was to seek an improvement in conditions.

STKR. 1 FRED LAWSON
Son of Mr. and Mrs. James Lawson, 19 Ware street.

**General Insurance**

**STAN DARLING**
Insurance
Fire, Auto, Accident and Health, Plate Glass Liability and Life.
348 WATER ST. PHONE 8884

**T. MARK & SON**
General Insurance
360 WATER ST.
Phone 5425

INSURE IN SURE
**INSURANCE**
C. J. RAY
418 Water Street Tel. 4147
Fire, Automobile, Sickness and Accident, Plate Glass, Liability, Etc.

Clip Here and Mail to Someone in Service — Do It Now!

# THE HOME FRONT

Service Edition of the Peterborough Examiner

VOL. 1. EVENING EXAMINER — PETERBOROUGH, JUNE 3 NO. 32

**Crew Visits City**

The officers and crew of the H.M.C.S. "Peterborough" visited this city and a civic reception was held at the Riverside Bowl and later a dinner and dance was given the sailors.

**Killed In Truck Crash**

George Robinson of Eagle Lake was killed when the truck in which he was riding overturned on the Minden-Haliburton highway.

**$1,300 For War Work**

Students of the Peterborough Collegiate Institute and Vocational Training School have donated $1,300 from their War Objective Fund. Eight hundred dollars went to the Navy League and one hundred to each of the following: the Red Cross, the Milk for Britain, Greek War relief, Chinese War Relief and Mrs. Winston Churchill Fund.

**Nurses Graduate**

Six nurses, Misses Helen Walsh, Mary Mulhall, Loretta Murray, Louise Robinson, Mildred Aasen and Julia McLaughlin have graduated from St. Joseph's Hospital School for Nurses.

**221 Candidates Confirmed**

The sacrament of confirmation was administered to 221 young people and adults at St. Peter's Cathedral by Bishop J. R. MacDonald.

**Called To U.S.A.**

Rev. J. D. Smart, Ph.D., of St. Paul's Presbyterian church has received an invitation to become editor-in-chief of all Presbyterian publications in the United States. Dr. Smart has intimated that about September 1 he will take up residence in Philadelphia.

**Conservative Candidate**

Major R. E. Drope of Harwood has been named as the Progressive-Conservative candidate in the next federal election for Northumberland.

**Returns To City**

After 10 days adrift in an open life boat on the Indian Ocean following a torpedoing Seaman 1st Class Norman Walker has returned to the city for a furlough.

**Manufacture Gun Powder**

With no fire crackers available two juveniles made their own gunpowder and staged a belated May 24th celebration.

**425 Acres of Peas**

Canada Packers has contracted for 425 acres of peas in this district for this year's canning crop.

**Waiter Suffers Broken Arm**

A waiter in a beverage room suffered a broken arm when beaten up after refusing to serve a man beer.

**House Destroyed**

A frame house at 422 Parkhill Road was destroyed by fire. No one was occupying the house at the time of the fire.

**Weather Very Warm**

With the thermometer going as high as 88 degrees in the shade the past week has been one of the hottest on record for the month of May.

**Fireman Rescues Girl**

Carried from a second-story bedroom windows, Miss Audrey Harrison was taken to safety when fire partially destroyed the home of William J. Fanjoy.

**Special Recordings**

While the crew of the H.M.C.S. Peterborough were here a recording was made of greetings from each sailor and these are being sent to the parents of the men.

**Hurt Crossing Street**

J. R. Brownlee, well-known blind operator of a news stand was injured while crossing a street. A car backing around the corner struck the blind man.

**On The Sports Front**

Peterborough saw its first team wrestling this week when John Katan and Al Bunny Dunlop triumphed over Frank Sexton and Nick Elitch.

Scores in the City Softball League this week were St. Peter's 10, Soldiers 2, Switchgear 14, U.E.W. 0, Plazas 7, St. Peter's 4, Switchgear 11, Soldiers 4.

# Unbelievers In Ephesus Fan Hatred Against Paul

By NEWMAN CAMPBELL

(The International Uniform Lesson on the above topic for June 4 is Acts 19:1-20:1; Ephesians, the Golden Text being Ephesians 2:10, "We are His workmanship, created in Christ Jesus for good works, which God prepared that we should walk in them.")

◆ ◆ ◆

IN THIS lesson Paul came to Ephesus, one of the richest and most noted cities of Asia Minor. At this period it was under the influence of Greek civilization, and the Greeks worshipped Diana, and the temple of Diana, one of the wonders of the ancient world, was at Ephesus.

This temple of Diana possessed valuable lands, it controlled the fisheries, and its priests controlled the money of the city. People brought their money to the temple for safe keeping, and it became as important to the ancient world as the Bank of England to the modern one.

At Ephesus Paul met "certain disciples," and asked them, "Have ye received the Holy Ghost?" They answered that they did not even know whether there was an Holy Ghost. They had been baptized by John the Baptist or his followers. Paul, therefore baptized them in the name of Jesus Christ, and they received the Holy Ghost.

**Teaches in the Synagogue**

Paul went, as was his custom, into the synagogue, where both Jews and Greeks came to hear him. Many were persuaded and believed, but some spoke evil of the way he taught, and he left and separated the disciples, then went to the school of one Tyrannus, who evidently was a prominent person. There Paul continued his preaching for two years.

Special miracles were wrought by Paul at this time. Handkerchiefs or aprons taken from him were taken to the sick and those with evil spirits, and the diseases left the sick and the evil spirits those afflicted with them.

Hearing this, some bad men, especially seven sons of Sceva, a Jew and chief priest, tried to drive out evil spirits, calling over them the name of the Lord Jesus and saying, "we adjure you by Jesus whom Paul preacheth." The evil spirit inhabiting one man answered these men, "Jesus I know, and Paul, but who are ye?" And the man with the spirit leaped upon these imposters and wounded them, so that they ran away naked.

This became known to Jews and Greeks alike, and fear fell upon all who had been trying to imitate Paul. Many that believed came and confessed their evil deeds.

Now in Ephesus was a silversmith named Demetrius, who made shrines for Diana, growing rich thereby. He called together all men of this craft and pointed out to them that Paul taught that there were no gods made with hands. If this continued, they would be deprived of their livelihood, said he, and moreover, the temple of Diana would be despised.

So much did Demetrius arouse these people that the whole city was in confusion, and having caught two of Paul's companions, Gaius and Aristarchus, Macedonians, they rushed them into the theatre. Paul could not get in and the disciples also held him back, certain chiefs who were his friends asking him not to venture into the theatre.

**Shout "Great Is Diana"**

Alexander tried to make a defense, but when they knew he was a Jew they shouted him down, and for about two hours they cried out, "Great is Diana of the Ephesians." The town clerk, however, representative of Roman law, sent all these people about their business. If Demetrius and his men had a real grievance, said he, there were courts in which it could be tried; in other words, he would not allow mob law to rule, and he also reminded them that the city might have to answer for the uproar, and he dismissed them all.

When it was all over, Paul embraced his disciples and departed to go into Macedonia.

All this transpired about 53 or 54 A. D. The letter to the Ephesians, which constitutes the last part of our lesson, was written when he was a prisoner in Rome, about 10 years later.

In our brief space it is difficult to know what to quote from the wonderful epistle written by Paul to his friends in Ephesus. The whole book should be read and pondered. Let us, therefore, just quote one small part here:

"I therefore, the prisoner of the Lord, beseech you that ye walk worthy of the vocation wherewith ye are called, with all lowliness and meekness, long suffering, forbearing one another in love;

"Endeavoring to keep the unity of the Spirit in the bond of peace.

"There is one body, and one Spirit, even as ye are called in one hope of your calling;

"One God and Father of all, who is above all, and through all, and in you all."

CONFERENCE CHURCH—The twentieth session of the Bay of Quinte Conference of the United Church of Canada will be held next week in the Trinity United Church, Peterborough. The sessions open on Tuesday, June 6, and continue until the afternoon of June 9. The visiting conference speaker is to be Rev. James Gordon Gilkey, D.D., of Springfield, Mass. All sessions are open to the public.

# Christ Tests His Disciples In Feeding the Multitude

REV. E. R. JAMES

**Jesus seeing that a great multitude cometh unto Him saith unto Philip: Whence shall we buy bread that these may eat?—St. John 6:5.**

The mind of the Beloved disciple was fascinated by this moving question: "Whence shall we buy bread that these may eat"? It is the proof of the Good News: "God so loved the world that He gave His only begotten Son." This disciple uses a word for miracle which means a "sign," that those who have the eyes to see may understand.

It startles the thoughtful student that there is no mention of the temptations in the wilderness. Yet it is quite reasonable that the Lord was telling His Apostles about those trials when this happened. Mark the "therefore" in the Revised Version. The hungry multitude brings to His mind His own hunger and His resistance to the temptation: "Command that these stones be made bread." He refuses to turn the stones into bread but feeds the multitude with a few loaves and fishes.

Our Lord would not turn the stones into bread for His own hunger but He offers to perform a still more wonderful miracle by turning the unstable Simon into the rock Peter—the Rock man.

The Lord would not cast Himself down the pinnacle of the Temple to receive the acclamation of multitudes: yet by feeding the multitude the men were moved to say: "This is of a truth that Prophet which should come into the world."

The Master of men would refuse the offer of the kingdoms of the world by the Devil but by this sign the men were determined to "take Him by force and make Him a King."

This sign gripped the imagination of the Apostolic Church for the four Evangelists relate it. The multitudes of that day lived very close to poverty and hunger. They only asked for bread and a few fishes and were content. What a lesson for our generation with its high standard of living.

The Disciples had been with Him for perhaps two years and He is now testing them. Have they caught His Spirit; are they fitting themselves to be His Messengers of the Good News?

The Master tests their SYMPATHY. "Jesus saw a great multitude and had compassion on them." The Gospel writer uses a very rare word for "compassion." It means literally "moving towards with the outstretched hand." The disciples saw with their own eyes how deeply moved the Master was by the hunger of the people. Do you look out upon these terrible days and are moved with compassion? If so, what are you doing to relieve the distress. Do not allow the compassion to evaporate. That is the way to Hell, which is paved with good intentions.

The Master tests their FAITH. He called them "that they might be with them." They knew that He put His whole trust and confidence in the Father. "He trusted in God" both friend and enemy recognized. They prove their faith by bringing to Him the few loaves and fishes, sardines or smelts. "But what are they among so many"? is their exclamation. Yet they bring them. They have a spark of faith. Will you bring your one or two talents to Him in humble faith, crying: "Lo, I come to do Thy will, O my God."

The Master, Who has been a Carpenter, tests their ENERGY. They seek and find the lad, his name unknown. He also helps. He stands in the Presence of the greatest of men; he looks into the eyes of the Perfect One. With wondering eyes he offers his little basket of bread and fishes.

Let us not forget that the Lord takes the bread and gives thanks for plain, barley bread. Do you give thanks for your food? If not, why not? He breaks and gives to His disciples and the disciples to the people. He needs your help and my help to feed His people; His distressed brethren. What an inspiration that we are helpers of the Lord in His work of compassion.

The Master tests their REVERENCE. "Gather up the fragments that remain that nothing be lost." Is their any unnecessary waste at your table, especially when multitudes are going hungry?

"Gather up the fragments that remain." There are broken lives in our midst; men and women who have been wounded physically, mentally and spiritually in these terrible days of war. Are you thinking about them? Are you praying for them? Are you doing your little bit in helping them to recover their health, mentally and spiritually. They are members of God's family; they are our brethren. God will certainly fulfill His ancient promise: "I have seen the affliction of My people and I will come down and deliver them."

JESUS SAITH UNTO THEM: I AM THE BREAD OF LIFE: HE THAT COMETH TO ME SHALL NEVER HUNGER: AND HE THAT BELIEVETH ON ME SHALL NEVER THIRST.

**EARLY CHINESE FLEET**

Marco Polo, in his writings told of seeing 15,000 boats at one Chinese anchorage.

**LOSE NATURAL GRACE**

Polynesian natives of Tahiti are said to be losing the graceful walk associated with their race, for too many are riding in motor vehicles.

## Church News and Notices

### ANGLICAN

**ST. GEORGE'S CHURCH**
BRAIDWOOD AVE.
*Rev. E. C. Moore, Rector*
SUNDAY, JUNE 4th
8.30 A.M. .................... Holy Communion
10.00 A.M. .................... Church School
11.00 P.M. .................... Holy Communion
7.00 P.M. .................... Evensong
WEDNESDAY, JUNE 7th
8.00 P.M. Confirmation, St. George's Church, by the Right Rev. A. R. Beverley, D.D., Suffragan Bishop, of Toronto.
3.00 P.M. Confirmation and Blessing of Restored Altar in St. Mark's Church, Otonabee, by the Most Rev. D. T. Owen, D.D., Archbishop of Toronto.

**ST JOHN'S**
Hunter St. W. (Opposite Queen)
Rector:
*Rev. Canon W P Robertson B.A., B.D.*
Organist and Choirmaster F G Mann, L.Mus.
TRINITY SUNDAY
8.30 A.M. ...... Holy Communion
11 A.M. ...... Holy Communion Choral
Preacher: Canon Robertson
11.30 A.M. ...... Kindergarten
3 P.M. ...... Sunday School and Bible Classes.
7 P.M. ...... CONFIRMATION
Preacher: The Most Reverend the Archbishop of Toronto.

**ALL SAINTS'**
*Rector, Rev. W A. Filer*
Corner of Rubidge and Sherbrooke Streets
8.30 A.M. ....Holy Communion
11 A.M. ..Confirmation Service
The Right Rev. Bishop A R. Beverly M.A., D.D., Toronto.
3 P.M. ..........Sunday School
7 PM. .......... Evening Prayer
The Retcor will preach.

**ST. MARK CHURCH, WARSAW**
Friday, June 9th, at 7.30 p.m.
Confirmation Service

**ST. LUKE'S**
Rogers St. (opposite Robinson)
*Rev. A. J. Arthur, B.A., B.D*
8 A.M. ........Holy Communion
10 A.M. ........ Sunday School
11 A.M. ......Holy Communion
Preacher: Hon. Capt., the Rev. L. C. Secrett
7 P.M. ..........Evening Prayer
Preacher: Rev. A. J. Arthur

### PRESBYTERIAN

**ST. PAUL'S PRESBYTERIAN**
*Rev. James D. Smart, M.A., Ph.D.*
Organist and Choirmaster - Martin S. Chenhall, A.R.C.O.
10.00 A.M. ..........Senior and Junior Depts. of Church School
11.00 A.M. ............ Morning Worship. Subject:
"SOME QUESTIONS ABOUT THE NEW PROGRAM OF RELIGIOUS EDUCATION IN ONTARIO SCHOOLS"
Solo by Mrs. A. R. Bennett
THIS SERVICE WILL BE BROADCAST OVER CHEX
The Beginners Department of the Church School will meet at this hour. Ages 2-6.
7.00 P.M. ............ Evening Worship. Subject:
"THE NARROWNESS OF JESUS"
Come and Worship With Us

### BAPTIST

**MURRAY STREET BAPTIST**
*Rev. Joseph H. Sutcliffe, M.A., B.D., Minister*
Mr. Stanley Northrop, A.T.C.M., Acting Organist and Choir Director
11 A.M. ................ Service of Worship and Church School
Ordinance of the Lord's Supper
Reception of New Members
7 P.M. ........................ Baccalaureate Service
The Graduation Class of Nicholls Hospital School of Nursing
Sermon Subject: "A NOBLE PROFESSION"
Our Ladies' Quartette will sing at this service.

**BETHEL BAPTIST CHURCH**
(Independent)
NEW ROMAINE AND MERVIN AVENUE
*Rev. L. E. Jones, Pastor*
11.00 A.M. ............ Bible Study and Communion
3.00 P.M. ........................ Bible School
7.00 P.M. ............ "THE HESITATING SOUL"
"The Church Where You're a Stranger Only Once"

**PARK STREET BAPTIST**
*Rev. E. J. Whan, Pastor*
11 A.M. .................. Morning Worship and Sunday School
The Guiding Presence of God
COMMUNION SERVICE
7 p.m. – A Dramatic Home-Coming
3rd in Series on the Prodigal Son

### UNITED CHURCH

**MARK STREET**
"House of Friendship"
*Minister Rev. E. W. Rowland,*
11 A.M. ............ Morning Worship and Sunday School Session
Subject: "GOD'S EMPIRE"
7 P.M. .................. 15 Minutes Singing Hymns We Love
Pastor in Charge
Harry Northrop, A.T.C.M., - Organist and Musical Director

**ST. ANDREW'S UNITED CHURCH**
(Rubidge and Brock Streets)
*Rev. E. W. Young, M.A., B.D., D.D., Minister*
Director of Music, R. B. Harle, L.L.S.M., A.T.C.L.
Mrs. Ross Williamson, A.T.C.M., Soloist
11 A.M. ............ The First Blast of the Tempest
3 P.M. ............ Sunday School and Bible Classes
7 P.M. ............ 100 Years of the Y.M.C.A.
Come and hear this interesting story.

**ST. JAMES' UNITED CHURCH**
*Rev. Fred Craik, Minister*
Cecil Lapp, Organist
11 A.M. .................. Communion Service
All members urged to be present.
3 P.M. .......... Sunday School and Brotherhood
Enjoy an hour of fellowship with us.
7 P.M. .............. "World Y.M.C.A. Sunday"
Address by the Minister
1 Sir George Williams, Founder of Y.M.C.A.
2 Christian Principles of the Association.
3 Progress Through the Ages.
4 Y.M.C.A. in the Life of To-day.
Brief Communion service at 8.15 p.m.

**KNOX UNITED CHURCH**
*Rev. H. J. Mahoney, B.A., B.D.*
William R. Potter, Musical Director
11 A.M. ................ "How Life Is Manifested"
12.15 ........................ Sunday School
7 P.M. ................ "A Tribute to the Y.M.C.A."
Sunday June 11th—Communion service and reception of new members.

**TRINITY UNITED CHURCH**
*Rev. G. S. Easton, M.A., D.D., Minister*
11.00 A.M. ............... Public Worship and Children's Church
Rev. William McDonald
3.00 P.M. ........... Church School and Bible Study Groups
Evening Service, Sermon: "TRUE VISIONS FOR LIFE"
Rev. Mr. Murray, of Keene
June 11 ................................Communion Service
Miss Mabel Clarry, Organist and Choir Directress

**GEORGE ST. UNITED CHURCH**
*Rev. H. L. Roberts, M.A., B.D., Minister*
Mrs. C. Renaud, Organist     Mr. C. Renaud, Director
11 A. ............ "THE APPEAL OF THE GOSPEL"
Anthem—"Holy Art Thou"
Quartet—Mrs. Jackman, Mrs. Parker, Messrs. Batten, Brown
11.30 A.M. Junior Congregation; 3 P.M. Church School
7 P.M. ............ "THE DOCTRINE OF DELAYS"
(1) Anthem by Choir; (2) Duet, Mrs. Graham, Mrs. Groombridge

### VARIOUS

**BROCK STREET GOSPEL HALL**
Near Aylmer—Meetings Lord's Day (D.V.)
10 A.M. ........................ Sunday School
11 A.M. ........................ Breaking of Bread
7 P.M. ........................ Gospel Service
By grace are ye saved—Ephesians 2:8
Come! A Friendly Welcome Awaits You.

**Full Gospel Pentecostal Church**
370 Water Street - - Near Simcoe Street
*Pastor, Rev. Hugh J. McAlister*
Another Great Missionary Sunday
With
Rev. and Mrs. James Skinner
of Kenya, British East Africa
Who arrived in Canada less than a month ago after a journey of several weeks in which they travelled across Uganda, down the Nile River to Egypt, through the Mediterranean to Gibraltar, thence to England and finally to Canada. They will tell of the great mission work in Kenya and the story of the wonderful providences of God on their journey home.
Services at 11 a.m. and 7 p.m.
Tune in to the Glad Tidings Broadcast Over Station CHEX at 3 p.m.

**ELIM TABERNACLE**
OLD LYCEUM HALL, SIMCOE ST.
(THE APOSTOLIC CHURCH IN CANADA)
*Rev. F. C. Poole, Pastor*
10 A.M. ............ Bible Class and Sunday School
11 A.M. ............ Devotional Service. Subject:
"The Sheep Of His Pasture"
7 P.M. ............ Evangelistic Service. Subject:
"Put That On Mine Account"
Elim Tabernacle Gospel Broadcast Over CHEX at 1 p.m.
Don't miss these Gospel addresses.
Tuesday night at 8 p.m.—Studies in Ezekiel
"THE CALL OF THE PROPHET"
You are cordially invited to all our services

**GOSPEL HALL** McDonnel St. (Near Water St.)
LORD'S DAY
10 A.M. .......... Sunday School and Bible Classes
(Note Change in Time)
11 A.M. ............................ Lord's Supper
7 P.M. .................... Gospel and Song Service
Come and hear God's way of salvation clearly told forth
Friday, 8 P.M. ................ Young People's Meeting
We have redemption through His blood: Eph. 1:7
It is the blood that maketh an atonement for the soul.: Lev. 17:11

**THE SALVATION ARMY**
SIMCOE AND AYLMER STREETS
*Major and Mrs. John Wood, Commanding Officers*
VISIT OF CAPTAIN DORIS ROUTLY, of TORONTO
Services at 11.00 a.m., 3.15 p.m., 7.00 p.m.
Evening service broadcast over CHEX 7.05 to 7.30 p.m.
Musical program at 3.15 p.m. in which Young People will participate
For Young People—Doctrine Class, 10.15 a.m.
Sunday school 2.15 p.m.
Week-night Meetings: Wednesday and Friday, 8.00 p.m.
Every Saturday, 8.00 p.m. at George and Simcoe Sts.
Sacred band concert and Gospel service.

**CHRISTIAN AND MISSIONARY ALLIANCE**
**BETHANY TABERNACLE**
George Street (near Y.M.C.A.)
*Rev. Walter S. Crone, Pastor*
The Pastor Will Preach at 11 a.m. and 7 p.m.
Special Music and Singing
10 A.M. .......... Bible School, Classes For All Ages
Plan to spend Sunday at Bethany, where you will enjoy a warm welcome, sincere Christian fellowship, sound Bible doctrine in a warm spiritual atmosphere.
"A SUNDAY WELL SPENT MEANS A WEEK OF CONTENT"

**NAZARENE GOSPEL SERVICE**
212 Charlotte St. — Rev. Clayton Kidd, Pastor
2.00 P.M. ........................ Sunday School
3.00 P.M. .................. Answering Life's Questions
"How Can I Be Deeply Spiritual"
7.00 P.M. ........Exposing the Biggest Gambler in Peterborough
9.00 P.M. ........................ Songfest
Tuesday and Thursday—Prayer Meeting, 7.45

### CHRISTIAN SCIENCE

**CHRISTIAN SCIENCE**
183 CHARLOTTE STREET
All are Cordially Invited to Attend
SUNDAY CHURCH SERVICE
11:00 A.M.
Subject For Sunday, June 4th, 1944:
"GOD THE ONLY CAUSE AND CREATOR"
SUNDAY SCHOOL - 12:30 P.M.
Wednesday Evening Meetings are held at 8:00 o'clock which include Testimonies of Healing through Christian Science.
FREE PUBLIC READING ROOM

PAUL IN EPHESUS

## ILLUSTRATED SUNDAY SCHOOL LESSON

Scripture—II Corinthians 6:1-5:21

Scripture—Acts 19:1-20:1; Ephesians

Paul asked certain Ephesians if they had received the Holy Ghost, and when they said no, they had been baptized by John the Baptist, he baptized them again in the name of Jesus.

God wrought special miracles by the hands of Paul, so that from his body were brought to the sick handkerchiefs or aprons, and diseases departed from them, and evil spirits went out of them.

Hearing of Paul's success with evil spirits certain men tried to cast an evil spirit out of a man, but the spirit cried, "Jesus I know, and Paul, but who are you?" and wounded them severely.

A silversmith who made shrines for Diana incited the people against Paul, and they seized two of his companions, but the city clerk released them. Paul embraced them. Golden Text—Eph. 2:10

# The Examiner

The Peterborough Examiner, published each evening by Peterborough Examiner Limited, Office Hunter and Water Streets, Peterborough, Ont.

W. RUPERT DAVIES, President
H. L. GARNER, General Manager
G. WILSON CRAW, Managing Editor

Subscription Rates: 20c per week in City of Peterborough delivered by carrier; $7.00 per year on Rural Routes; $8.00 by Mail outside Canada.

Members Canadian Press; Audit Bureau of Circulation; Canadian Daily Newspaper Association; Empire Press Union; Ontario Provincial Dailies Association.

TELEPHONE 4661
Private Branch Exchange to all Departments


*Waitings which ripen hopes are not delays.* —EDWARD BENLOWES.

SATURDAY, JUNE 3, 1944

## Peterborough And Our Navy

There are over 700 men and women from Peterborough in the Royal Canadian Navy; there are not many inland towns of our population in Canada which can equal that record, or better it. In recognition of Peterborough's achievement one of Canada's new corvettes has been named H.M.C.S. Peterborough and will take her place in the Navy commanded by a man from this city. Tomorrow we shall all have a chance to see the vessel which bears our city's name at Cobourg; it will be a proud day for Peterborough.

• • •

Elsewhere in this edition of the *Examiner* our readers will find all the information about H.M.C.S. Peterborough which we think will be of interest to them. In particular we have tried to get pictures of every man who is attached to the ship; in some cases pictures were not to be had, and we offer this as an explanation of what might otherwise be taken as oversight or discrimination. We have tried to gather together all the news about the corvette which is public property, and we hope that those who are especially interested in it will find this copy of our paper a useful permanent record.

• • •

The building of the Royal Canadian Navy—men and ships—has been one of Canada's most spectacular achievements in this war. Before the war we had 1,700 men in the Navy; now the total strength is more than 80,000, of which 4,500 are women. Since the outbreak of war our Navy has done a magnificent job of convoy work, has guarded our coasts, and has on many occasions distinguished itself in battle against the enemy. In four years Canada has risen from an inconsiderable position to third place among the naval powers of the United Nations.

• • •

In this work men and women from Peterborough have borne their full share. In recognition of that fact there will henceforth be a ship in the Navy which will bear our city's name, perhaps far out upon the oceans of the earth. We have good reason to be proud, and we shall follow the fortunes of H.M.C.S. Peterborough as we follow the fortunes of all those men and women from this city who are now far from home in the service of their country and their King.

## Germany Tips Her Hand

A dispatch from Stockholm tells us that five American flying-men who were forced to bail out over German territory were set upon and killed by German civilians; the same story has been given out by Berlin, but the number of men killed was given as one. This is in accordance with the plan of Dr. Josef Goebbels, still Minister of Propaganda and Enlightenment in the Third Reich, who incited this sort of killing by a carefully calculated campaign conducted through German press and radio. Allied fliers, he said, were murderers who machine-gunned defenceless people; let the public, therefore, treat them as they saw fit.

Now why did Goebbels do this? According to the laws of warfare a flier who bails out is taken as a prisoner of war exactly as is the captured soldier or sailor. Why does Goebbels incite the German people to set upon these men and kill them like beasts? We think that it is because there is something in the German nature which makes Germans go in for dirty fighting when they are being beaten. By this incitement to savagery Goebbels has tipped the German hand.

It is hard to remember that the bloody game of war has its rules and its decencies which all fighters observe. It is a simple case of do as you would be done by. No man wants to be mobbed and clubbed to death; no man wants to fight when he hasn't a chance of putting up a good show; no man wants to fight when he has no weapon.

Admittedly the giant bombers which fly over Germany do immense damage and doubtless they kill a great many people. But the German bombers did the same thing when they flew over Britain, and there was never any hint from the British Government that parachuting fliers were to be treated other than as prisoners of war. It was for the Germans to make that move, and thus to reveal the streak of savagery in their nature which shows itself clearly when defeat is near.

## Traffic And Safety

We think that the time has come to say a word in appreciation of the good job which the acting Chief of Police is doing in cleaning up the troublesome traffic situation in this city. In Peterborough we have a complicated—not to say confused—system of stop streets, and several parts of the business section in which traffic snags are likely to crop up if the police are not vigilant. Of late there has been little trouble of this kind, and the heavier traffic which warm weather brings has been well handled.

The hand of the police force might be strengthened, however, if higher fines were provided for minor breaches of the traffic regulations. If a motorist is in the habit of running through a stop street—and there are scores of motorists in Peterborough who have precisely that habit—he may do it successfully twelve times, and be caught on the thirteenth offence. But he may figure that it is worth a trifling fine to have escaped a dozen petty annoyances.

But stop streets are all decided upon for a definite purpose; the Stop sign is not an arbitrary bit of tyranny by the Police Force. Every motorist who disregards a Stop sign places himself and an unknown number of other people in danger. Careless motorists must be checked if accidents are to be avoided.

The only way to check them is to make the penalty severe enough to act as a deterrent. If the fines for small traffic offences were stiffened, the police would be able to do a much more thorough job.

## You Don't Have To Drown

Swimming weather is here, and already the newspapers are carrying reports of drowning accidents. Now there are some drownings which appear to be unaccountable, but the majority of these accidents can be avoided if swimmers will observe a few rules of safety, and we print them here:

Don't swim in water over your depth unless accompanied by a boat.

Don't swim in unknown water alone; never dive in unknown water.

Don't swim or bathe when tired, overheated or full of food or drink.

Don't indulge in horseplay in the water—or in a boat.

Don't take a boat out until you have learned to handle one.

Don't stand up, walk in, or rock the boat.

Don't ever forget that water, while it is a far better servant than fire, can be an equally deadly master.

In addition to these rules, we should like to utter a caution to experienced swimmers who are in the water with inexperienced swimmers: never encourage an inexperienced swimmer to do things which you are doing yourself unless you are completely confident of your ability to save him if he becomes exhausted. The place to practise swimming stunts is in a properly roped-off pool, where there are plenty of devices to help the novice if he gets himself into trouble. Never imagine that you are giving an inexperienced swimmer a helping hand when in reality you are only tempting him to do things which are beyond his skill and possibly beyond his strength.

## NOTE AND COMMENT

Mr. Cordell Hull has expounded his plan for world security, and he seems ready to go the hull way.

Summer is officially here. French Canada has had its annual orgy of moral indignation about women wearing shorts.

Detroit bakery-wagon drivers are on strike for more dough. Or did they just want a few days to loaf?

It is reported that Rommel has narrowly missed death once again. He has narrowly missed victory once or twice, too.

German planes, eager for signs of invasion, are making frequent flights over Scotland. But we can trust the Scotch not to give anything away.

"Washington Lawyer Found Innocent of Slaying Wife's Lover" says a headline. Well, it's nice to know that somebody in the family was found innocent.

Grisly observation by the Kitchener *Record*: "No matter how you may play your hand in the game of life, in the end you'll be trumped by a spade".

# Diary Of A Literal Man

By SAMUEL MARCHBANKS

SUNDAY: Today I made a bold decision; I am going to put my Victory Garden back in grass. Last year I toiled and slaved over the miserable thing, coddled it with fertiliser and petted it as no garden has been petted since the great days of Versailles. And what was my reward? A miserable basket of tomatoes which I could have bought for sixty cents! For the market gardener, growing vegetables is a full-time, skilled occupation upon which his life depends. For the gifted amateur it is a restful and soul-restoring hobby. But for the greenhorn, the fool-in-a-field, the man with brown thumbs, it is outrageous folly. This year I shall do all my Victory Gardening in the hospitable shop of some Italians.... This is only common sense. I will write diaries to amuse the market-gardener, and he will grow vegetables and fruits to feed me. A fair exchange. I would hate to read a diary written by a gardener, and I am sure that he would gag on my vegetables.

◆ ◆ ◆

MONDAY: The Jews played a prominent part in my consciousness this morning. A synagogue has suffered from fire in Quebec, and it is suspected that nasty Gentiles were trying to burn it down, which is not unlikely. All faiths, including Christianity, have their tyrannous and malignant side. More justly, perhaps, they have tyrannous and malignant followers, but can a faith be said to exist anywhere but in the deeds and thoughts of its adherents? Anyway it looks as though some Christians were trying to spite the Quebec Jews, and I will bet any money that they will not be caught or punished—not in the good old Christian city of Quebec.... This evening I listened to "Information Please," and marvelled once again at the number of Jews it seems to include—Jewish master of ceremonies, Jewish experts, and numberless questions from Jews. Are the Jews brighter in the head than Christians, and are they more intellectually curious? I really don't know, but from my personal experience I would say that there is no more irritating and hopeless creature than a stupid Jew. Fortunately they seem to be rare.

◆ ◆ ◆

TUESDAY: Looking through a volume of "Who's Who In America" today I discovered a curious page in the introduction which informed me that ministers of the Gospel are more likely to beget children of genius than mere laymen. The Who's Who people offered this conclusion on the basis of statistics compiled from their book, and inclusion is Who's Who was taken as the authentic stamp of superiority. To be exact, Protestant clergymen contributed in proportion to their numbers 2,400 times as many eminent persons as unskilled labourers, 35 times as many as farmers, 4 times as many as business men, and twice a many as other professional men. In fact, one preacher in every 15 may confidently expect to produce a child who will get into Who's Who.... I was impressed by this, and felt that my parents had cheated me of a notable advantage in life, for my family tree is singularly free from sanctified persons, although one ancestor of mine, Edward Irving, was excommunicated by his presbytery for insisting on the humanity of Jesus Christ. Obviously no descendant of that heretic will ever sneak into Who's Who.

◆ ◆ ◆

WEDNESDAY: Music, like food, has a special flavour when enjoyed out of doors. But I like to choose my music. A neighbour of mine has a radio which he leaves on all day long and and its unceasingly chatter and whine floats over into my garden. I have reason to believe that he is a godly man, and if I ran a machine which made blasphemies audible in his garden every day he would have me run in by the police; but the drivel which comes through his radio is blasphemy in my ears. There was a great deal to be said for the primitive radio which had to be listened to through a set of head-phones; at least it compelled the addict to enjoy his vice in private.... My lilacs this year are particularly fine and large, and I am sure this is because I have been dosing them with a solution of Vitamin B1. Doubtless in a few years chemical gardening will be a commonplace—hypodermics for hydrangeas and cathartics for costive campanulas.

◆ ◆ ◆

THURSDAY: To the movies tonight to see "Lady In The Dark," the film version of Moss Hart's play. Most of the movies which have any meat on their bones are adaptations of stage plays. As I have a copy of the stage version of L.I.D. I was able to make a close comparison of the two versions. The movie cut much of the thought out of the play, and put four lumps of sugar in it, and served it to the great public in that form; nevertheless, it was the best movie I have seen in a dog's age. But why do the movie makers imagine that their audiences cannot understand things which are perfectly clear to theatre audiences? Only, I suppose, because experience has taught them that the average movie-goer is a boob.... Harold Bell Wright is dead; his books sold in millions of copies, although they were quite worthless as literature. But he knew something which many a clever novelist has never learned; he knew how to tell a story. Thousands of books are written today which have no plot worth considering, and which are full of vapourings which the authors mistake for thought and psychology. Wright had no use for thought or psychology; he simply wrote stories. I remember sobbing over "That Printer of Udell's" when a mere babe.

◆ ◆ ◆

FRIDAY: My poor brother, Fairchild Marchbanks, has been in trouble again, I see. It appears that he yielded to the appeal of an advertisement offering five yards of good garden loam at $1.25 a yard, and instructed the loam-vendor to drop it in the road outside his house. Poor Fairchild has always been a dreamy, impractical fellow—I am myself the business brains of the Marchbanks tribe—and he did not realize that loam is sold by the cubic yard. When he awoke May 24, therefore, he was horrified to find a heap of loam about the size of the Hamilton Mountain in the street, and a policeman urging him between clenched teeth to move it away. Fairchild slaved all day, and only the thought of good Queen Victoria, who bore up so well during a long and difficult reign, kept him from assuming a disguise and fleeing to a far country. ...I am sending him some tables of mensuration which I copied from the back of a child's scribbler, so that nothing of this sort will occur again.

◆ ◆ ◆

SATURDAY: Have had another interesting letter from G. Y. who has twice been visited by a ghost, and who also expresses pleasure at finding "observations in a Canadian paper which are not meant to be taken too literally." The supreme virtue in a newspaper is to be literal, and I am as literal as any reporter. Being literal is merely recording the evidence of the senses with all possible accuracy, and that is what I do; life has always appeared to me as a jumble of clownish incidents with occasional flashes of pathos and beauty. If I resemble any character in literature, it is the child in "The Emperor's New Clothes"; everywhere in life I meet people who think that they are magnificently, or at least respectably clad, but who seem to me to be as naked as our father Adam—or mother Eve, as the case may be—and what I write about them is literal truth to me, whatever it may seem to my readers.

POST-WAR WORLD No. 6 —By Rube Goldberg

# Welcome To Prime Minister Curtin

(KINGSTON WHIG-STANDARD)

CANADA has had many wartime visitors, but few among them will receive a more sincere and hearty welcome than Prime Minister John Curtin of Australia. The people of this Dominion respect and admire the part played by Australia in this war, and those feelings will naturally be reflected in their welcome to the Commonwealth's first minister. Of all the Dominions, Australia has been nearest to the war in a physical sense. Its fighting men were in the earliest Middle East campaigns, before the danger to the homeland led to their recall. Since then, their record speaks for itself.

The war record of Australia's armies is matched by that of the Australian people, and in making this record the Commonwealth has been given strong and able leadership by Prime Minister Curtin. Mr. Curtin is one of the few labour leaders in the world who also heads his nation. He went into power on a labour platform advocating the high-wage, high-profit economy which is the somewhat odd outgrowth of the Australian brand of socialism, and he has stoutly maintained these principles since taking office.

John Curtin's career opened humbly enough. He started as a printer's devil in Melbourne—and a printer's devil, in case any of our readers are unfamiliar with the term, is the bottom rung in any printing shop. In as short a time as possible, he took part in union affairs, holding several offices. He took up the cause of revolutionary socialism and worked hard at it, occasionally confusing it with atheism. He was an apt pupil at oratory, possessing a naturally pleasing voice. His voice has grown more harsh with much use, just as his socialism has grown less revolutionary with more experience, although he remains first and foremost a labour man.

However, he has never permitted his staunch adherence to the cause of labour to blind him to the needs of his country at war. Labour is ruled as rigidly in Australia as any other section of the community since war began; in fact, the manner in which a Labour Government has handled recalcitrant workers might well serve as a model for other countries. But although restrictive machinery exists, and has been used, Prime Minister Curtin prefers to talk matters out and to meet irate delegations himself—a task at which he is a past master. A delegation from Sydney, determined to have a showdown on some union matter, recently went up to see Mr. Curtin. On their return, their fellows demanded a report. The leader somewhat lamely replied: "We never quite got to the matter you mean. Old Jack kept talking about the war—but he was bloody impressive, he was."

This newspaper is happy to join Canadians everywhere in extending welcome and tribute to a man who has led his people ably and successfully through a great crisis in this history. The suddenness with which Australia was thrust into the world's limelight made severe and unexpected demands upon its leader. He has met them in a manner which meant much to the United Nations' cause.

# Letter To The Editor

TOOTHPICK PUBLICITY

Sir,—From the press reports the public might be led to believe that the most important discussions that took place at the Ontario Dental Convention in Toronto centred around the use of toothpicks. One paper in a rather humorous editorial pictured the male of the species as coming into his own by flaunting a toothpick, none daring to make him afraid.

There would seem to be something wrong with our method of controlling publicity of what happens and what is accomplished at a convention. Why some dentist speaking for himself and not voicing the accepted opinion of the profession at large, as given glaring headlines, has always been a matter of wonder.

So far as the use of toothpicks is concerned, every dentist knows that immeasurable harm can be done to the gums in the interproximal spaces between the teeth by careless digging with the wrong kind of pick.

There are some authorities on mouth care who advise stimulating this gum tissue with a round smooth wooden point but they always instruct their patients how to use such an aid.

This is a vastly different thing from the austentatious fellow who with his thumb in his vest and using his tongue as a suction pump proceeds with a toothpick to remove half his meat course from his teeth.

We hope the public will not be misled into believing that we want to return to the manners of the time of Henry the VIII, and least of all that the dentists are taking a lead in this retroactive step.

A great deal of time at the convention was given to dental public health. Both the Federal and Provincial Governments are deeply concerned about how to bring to more people an adequate health service and they are consulting the dental profession very freely for guidance and advice in formulating a wise plan.

DR. J. S. MIDDLETON
Pres. Dental Public Health Council of Ontario.

## Cow Found Path

The Chicago millionaire, C. K. G. Billings, built himself a beautiful home on the heights overlooking the Hudson River at the upper end of Manhattan Island. It was necessary to construct a roadway up a steep and rocky hill to the house, and Billings consulted a friend concerning the best way to accomplish the task.

"You aren't in a great hurry, are you?" inquired the friend.

"No," replied Billings.

"Then I'll tell you what to do," said the other. "If you want the job done right, put one of your cows on that land and give her time to lay out a path up that hill. Trust her to find the easiest and most comfortable grade."

Billings accepted the suggestion, and today an asphalt highway follows the winding path laid out by the bovine engineer.—Christian Science Monitor.

## Dangerous Ground

Herbert Morrison wants a more bureaucratic system of government after the war. He wants Parliament to hand over more of its powers to Whitehall. To do him justice, Mr. Morrison put his case well, and he also put it frankly. What he said was that pressure on Parliament's time will be so great that there will be no opportunity for the "line by line" examination of bills which was possible before the war. Instead, he suggests, Parliament should tell the Government what it wants "on lines of broad principle and finance." Once that has been done, the executive would work out the details and put them into practice by means of orders and regulations. We all know what that means. The defence regulations are a prime example of this kind of procedure. The British people suffer them because they realize their necessity. But they do not like them. — London Daily Mail.

## Reckless and False

Within a few days of a blanket denial from the Ontario Civil Service Commission, Ontario C.C.F. Leader Jolliffe charged that large numbers of Liberal civil servants were being replaced by Conservatives. J. W. Noseworthy, C.C.F., M.P. for South York, made a similar allegation in the House of Commons a fortnight earlier and was faced with the denial mentioned.

Apparently it is definite C.C.F. strategy to make any sort of a reckless charge to gain attention without the slightest regard for the truth or the slightest attempt to provide proof.

The procedure has been used repeatedly by the C.C.F. in their efforts to stir labour unrest by charging, in the face of audited reports to the contrary, excessive war profits to certain Canadian companies or industries. It is now being used by them to foster political discontent in Ontario.—Financial Post.

# Hard To Believe How Time Flies

JUNE 3

**1914** Buyer Morton of Belleville cleans up the whole offering at the initial meeting of the Peterborough Cheese board taking 1404 boxes at 12 9-16 cents.

City school teachers travel to Rice Lake on the Rainbow for their annual picnic.

Many recruits have been joining the 24th Field Battery which is preparing for camp.

Meredith Huycke of Peterborough wins the Flavelle scholarship in classics at the University of Toronto.

Peterborough ball club forfeits a game with the Beavers in Toronto by leaving the field in the 10th inning after a dispute.

**1924** The Utilities Commission has completed its inquiry into the power bill of the Campbell Milling Company.

W. D. Points, a former resident of Peterborough dies in Millbrook.

Jean Elliott has graduated with first class honours from the University of Toronto.

Collegiate baseball team with Carl Wood pitching defeats Cobourg Collegiate 4 to 2.

Charlie Serth pitches the Petes to a 5 to 4 win over the Ponies in Kingston.

**1934** H. B. Cowan tells Rotarians that the new farm legislation before parliament is revolutionary.

The thermometer took a climb to 92 degrees today, the highest point reached this year.

Quaker Oats Company has introduced a plan of layoff pay to take care of regular workmen.

The surviving members of the Salvation Army Band of 1914 hold a reunion.

Petes win their first Central Ontario League game of the season with Archie Deyell pitching, beating Belleville 12 to 1.

# Contemporaries

LIE DETECTOR LIES

In Manhattan, New York Post Columnist Leonard Lyons reported that in California a psychiatric patient was asked if he were Napoleon. He craftily said "No." A lie detector showed he was lying.—"Time" Magazine.

FLYERS TURN COWBOYS

After bombing the Japanese at Truk and other central Pacific islands, flyers of the 7th Air Force are brought back to Hawaii for rest periods. They change to high-heeled boots, checked shirts and ten-gallon hats and go out to the huge cattle ranches as guests of the owners.

The airmen, converted into cowhands, take part in round-ups, branding and other ranch operations and find time to hunt wild pigs and wild turkeys.

After a gang of flyers has zoomed through a ranch it is reported unreliably that the cows have to be taken up in planes to soothe their nerves.—New York Herald Tribune.

SHORT-LIVED PIONEERS

In his address to the London and Middlesex Historical Society Dr. J. J. Talman, of the University of Western Ontario, effectively exploded the idea that the pioneers were long-lived. While he admitted that records were rudimentary he reported that a careful search of parish registers in different parts of the province, checked by study of newspaper files of the 1830's, indicated that the average life expectancy of citizens of this part of Canada was from 23 to 27 years. Now it is approximately 58 years for men and 60 years for women. — London Free Press.

REDISTRIBUTION

We will never have evenly distributed prosperity and oportunity or even-handed justice in the Dominion of Canada so long as the trend towards centralization continues and nothing is done to change it. This is not just editorial phrase-turning: it is a plain statement of an intolerable condition. There is an old gambler's maxim that "When the kitty begins to get it all, it is time to redistribute the chips." And surely, it is time to "redistribute the chips" in Canada and to spread the benefits of Canadian activity, Canadian opportunity more fairly from sea to sea.—Halifax Herald.

# A Bible Message

I will extol thee, O Lord; for thou hast lifted me up, and hast not made my foes to rejoice over me. O Lord my God, I cried unto thee, and thou hast healed me.....

Thou hast turned for me my mourning into dancing: thou hast put off my sackcloth, and girded me with gladness; to the end that my glory may sing praise to thee, and not be silent. O Lord my God, I will give thanks unto thee for ever. (Ps. 30: 1, 2, 11, 12.)

◆ ◆ ◆

Art thou not from everlasting, O Lord my God, mine Holy One? we shall not die.....

Thou art of purer eyes than to behold evil, and canst not look on iniquity. (Hab. 1: 12, 13.)

◆ ◆ ◆

And seeing the multitudes, he went up into a mountain: and when he was set, his disciples came unto him: and he opened his mouth, and taught them, saying.... Agree with thine adversary quickly, whiles thou art in the way with him; lest at any time the adversary deliver thee to the judge, and the judge deliver thee to the officer, and thou be cast into prison. Verily I say unto thee, Thou shalt by no means come out thence, till thou hast paid the uttermost farthing. (Matt. 5: 1, 2, 25, 26.)

# Unconsidered Trifles

He was a very good barber, but his spelling was unsound. On the wall of his shop was a card bearing the words, "Hair Cutting, 8d; Singing, 10d." When young Percival drifted in he spotted the card.

"Short at the back and round the ears, please," he piped, seating himself in the chair. "And you can give me a couple of verses and chorus of 'Roll Out the Barrel'!"

◆ ◆ ◆

"Johnny," said his mother, severely, "someone has taken a big piece of ginger cake out of the pantry."

Johnny blushed guiltily, and fidgetted around.

"Oh, Johnny," she exclaimed, "I didn't think it was in you!"

"It ain't all," replied Johnny, "part of it's in Elsie."

The Peterborough Examiner
VOL. LXXXIX, NO. 131 — SATURDAY, JUNE 3 — PAGE FIVE

## Main Street Topics

**TO ADDRESS ROTARY**

Rotarian Rev. Dr. James Semple, of the Bridge Street United Church, Belleville and chairman of the settlement committee of the Bay of Quinte conference will address the Rotarians here Monday on the subject, "The Church and the Present Crisis."

**C.W.A.C. BANDS TO VISIT**

The C.W.A.C. Pipe and Brass bands, making a nation-wide tour in the interests of recruiting, will be in this district between June 30 and July 4. Details of the itinerary of the bands, now increased to nearly 80 personnel, and the concerts they will play, are to be announced later.

**ARMY RECRUITS**

Five recruits, three of them from the city, have joined the Canadian Active Army through the recruiting centre in the Armouries. They are James Tully, 555 Sherbrooke steet; E. A. Young, 417 Stewart; Arthur Finn, 650 Gilchrist; F. W. Scott, Cavan; and Clifford Jenkins, 240 University avenue, Toronto.

**WITH NORWEGIAN FLEET**

John Moloney, son of Mr. and Mrs. Frank Moloney, 148 Park street north, has joined the Norwegian Merchant Marine and has reported for duty. Educated at Sacred Heart and St. Peter's Schools, the young sailor is 16 years old, and was formerly employed at the DeLaval for a time. A brother Gerald, is with the R.C.O.C. in Italy.

**A SUBSTANTIAL DONATION**

One of the biggest donations in some time to the third Dominion Police Spitfire Fund has been received by Inspector James F. Reid, the Dominion treasurer, from Chief Constable George Taylor of Port Arthur. It was a cheque for $1,141.71, the proceeds of a dance recently conducted by the Port Arthur police department.

**TO RECEIVE MEDAL**

Hon. Albert Matthews, Lieutenant Governor of Ontario who is spending the week-end in Kingston will on Sunday following a special church service present decorations and medals to 25 members of the Canadian Army stationed in M.D. 3. Gunner S. W. J. Smith of Peterborough who is stationed at No. 3A District Deport Fort Frontenac will received the Efficiency Medal.

**PASS EXAMINATIONS**

P. D. Windrim, principal of Prince of Wales School, has passed in his examination in Education Administration. This is one of the annual examination in Pedagogy at the University of Toronto, Ontario College of Education. E. S. Jarvis of Port Hope was successful in passing the History of Education examination.

**KILLED IN ITALY**

Word has been received that Clifford Haight, son of Mr. and Mrs. Percy Haight of Lindsay, has been killed in Italy. When he went overseas, he joined the Princess Patricia Light Infantry. The soldier was one of the youngest Lindsay boys to enlist in the spring of 1942.

**FOUR MORE WINNERS**

The winners of the $5 War Savings Certificates drawn at the Canadian Legion overseas bingo Friday night are as follows: Hazel I. Morley, 10 Lundys Lane; Vera Mitchell, 470 Aylmer street; Nellie Siddall, 290 Lake street; Florence Stanley, 523 Bolivar street.

**NOT ON ST. CATHARINES**

Stoker Les. Ascott of Peterborough was not on the St. Catharines when that Canadian frigate helped to sink a German submarine recently. He had been a member of the St. Catharines' crew with later was transferred to another ship.

**VISIT TO KINGSTON**

Twenty members of Moore Preceptory, Knight Templar of Peterborough accompanied on Friday night the Supreme Grand Master M.E. Kt. Ross L. Dobbin on his official visit to Hugh de Payens Preceptory at Kingston.

## Pte. Fred Brand Injured Twice

For the second time within three months, Mrs. Fred Brand, 195 London street, has been notified that her husband, Pte. Fred Brand, has been slightly injured in Italy where he is serving with the Hastings and Prince Edward Regiment. He served in North Africa and arrived in Italy only a short time before he received his forst wound on Foruary 6. It was not serious, and he was able to return to action within a short time.

A former employee of the Quaker Oats, Pte. Braund is the son of Mr. and Mrs. Fred H. Brand, 250 Carlisle avenue. A brother, Ronald is also stationed overseas.

## Boy, 2, Drowns At Curve Lake

A two-year-old Indian boy, Everitt Neeland Irons, the son of Mrs. Rose Irons, Burleigh Falls, was accidentally drowned early on Friday afternoon when he wandered from the home of his grandfather, Albert Taylor, and fell into the water of Lake Chemong.

The boy had been staying at the home of his grandfather on the Curve Lake Reservation while his mother worked in Burleigh Falls. About 1:15 p.m. he went off alone to play down at the shore and did not come back. Mr. Taylor, going out in search of the bay, found his body floating a short distance from shore.

Death was adjudged to be purely accidental, and no inquest will be held, it was stated by Dr. H. G. Carleton, coroner.

**UNDERWATER NETWORK**

Telegraph Plateau is the name given to the shallow ocean bottom between Newfoundland and Ireland, where a score of cables new cross.

**School Medical Officer**

Applications are invited for the position of full-time Medical Officer for the Peterborough Schools.

Applicants to state full particulars as to age, qualifications, experience, salary expected, etc.

Address applications to

J. E. HUGGINS,
Secretary-Treasurer,
Board of Education,
246 Rubidge Street,
Peterborough, Ontario.

**W. R. TURNER**
Phone 4971 — 195 Simcoe St.
*Heating—Plumbing*
*Sheet Metal Work*
CONTRACTING, JOBBING, REPAIRING
"CRANE" PLUMBING FIXTURES
"IRON FIREMAN" STOKERS
"HECLA" FURNACES

**WOOL**

Standard Government prices paid for various grades. At Registered Warehouse No. 3 we have been handling and grading wool for twenty-five years.

Ship or Bring Your Wool To:—

**G. WHITAKER & CO. Limited**
SIMCOE ST. EAST
(Rear Dewart's Feed Warehouse) Peterborough

Graduation Exercises
OF
The School of Nursing
THE NICHOLLS HOSPITAL
WILL BE HELD
Tuesday, June 6th
AT 8.30 P.M. IN THE
Collegiate Institute Auditorium

DR. J. HAROLD COUCH, F.R.C.S.
Department of Surgery, University of Toronto,
Will Address the Nurses

THE PUBLIC ARE CORDIALLY INVITED TO ATTEND
Admission Free

WILLIAM LEWIS
Son of Mr. and Mrs. Harry Lewis, 179 Antrim street.

## Victor Callaghan Killed In Italian Fight

While Peterborough and the rest of Canada were celebrating Victoria Day, Gnr. Victor Gallaghan, who was fighting that they might enjoy these privileges, was killed in action with an artillery unit in Italy.

Son of Mr. and Mrs. C. T. Callaghan, 411 London street, Gnr. Callaghan enlisted in September, 1939, a few days after war broke out. He was 18 years old and went overseas in December, 1939. At the time of his death he was 23.

GNR. VICTOR CALLAGHAN

Word of his death was the first news that Mr. and Mrs. Callaghan had that their son was in action.

A brother, Jack Callaghan, is a despatch rider overseas. He enlisted September 18, 1939 and has been overseas nearly three years.

His father is a veteran of the last war having served overseas with the Princess Pats and three cousins from Cobourg are also serving overseas. Thomas and Victor Bolger are with the artillery in Italy and James Bolger is in England.

## P.W.R. Band To Play In Victoria Park

By permission of Lt. Col. M. H. Park, V.D., the Band of the Prince of Wales Rangers will give the following program in Victoria Park on Sunday evening commencing at 8:30. Conductor will be W. H. Peryer, E.D. The numbers are:

March .......... "National Emblem"
Overture ...... "The Festival King"
Waltz .................. "Thoughts"
Selections from ................
...."The Maid of the Mountains"
Popular Number ................
"Coming in On a Wing and a Prayer."
Selection ... "Land of the Heather"
Descriptive March "Sons of Britain"
Sacred Numbers ..................
1—"Land of Hope and Glory"
2—"The Lost Chord"
Regimental March Past
God Save the King

### Effective Scream

WIARTON, Ont., June 3—(CP)—Mrs. W. T. King, of Adamsville, 15 miles north of here, was walking through the woods on the way home, when she was confronted by a wolf. Mrs. Adams screamed, and the wolf turned and ran.

### A Queer One

BUFFALO, N.Y., June 3 — (CP) — Patrolman Roy Herbold is puzzled over the intent of a motorist who chained his automobile to a down-town parking meter.

DEA
FOR THE HEALTH AND BEAUTY OF YOUR SKIN
NOW AVAILABLE AT
ELLIOTT'S DRUG STORE
GEORGE STREET

## Softball Game Monday For War Victims

The mingling of a first class sports event with an effort to help give the sufferers from air raid attacks over Britain a sporting chance to get on their feet once more, is a special feature of a softball game to be held this Monday night at Riverside Park between the Switchgear and Plaza teams of the City Softball League.

In previous years this has been one of the outstanding events of the season, a really good game being provided, itself an attraction well worth the attendance of all sports lovers, and this year promises to be no exception, the game scheduled between these two teams involving the immediate leadership of the league, with evenly matched teams to contest each other, in addition to which, two first class prizes for a draw are being offered.

These include a Kenwood blanket being donated by the League itself, and a rug which has been given as an attraction to help the fund along by the Peterborough-Brinton Carpet Co. Ltd., whose employees have done a great deal to help the Peterborough and District British War Victims' Fund ever since it first started to operate.

**Bridge Club Friends**

It has often been said that "A friend in need is a friend indeed" a saying which holds a great deal of truth, and when a group gives under such a name, they sure demonstrate their friendliness to a marked degree when the people they help are thousands of miles distant and there would seem little prospect of their ever meeting them. Today a gift of $6.30 is registered as coming from Bridge Club Friends, who render this act of service for other people in distress, who would certainly consider them friends indeed.

When the Giver of every good and perfect gift walked the paths of this earth, He taught that even a cup of water given in His name to relieve the necessities of other people was given as unto Him, and a gift of $5.00 acknowledged under "I.H.N. per W.K.R." quite suggests that this donor means just that, for it has appeared in similar manner on a number of previous occasions, demonstrating a full reality that all good Christian works continue going on from strength to strength.

Another penny box collection adorns this day's list, the latest of these to a very large extent consisting of the lowest coins of the realm amounting to $3.30, coming from the box located at the Utilities Office on Simcoe street, which is always collected every second month since they first went into operation on behalf of the fund.

| | |
|---|---|
| Previously acknowledged | $76,407.52 |
| Bridge Club Friends ...... | 6.30 |
| Penny Box at Utilities Office on Simcoe street ... | 3.30 |
| I.H.N. per W.K.R. ........ | 5.00 |
| Total to date ............ | $76,422.12 |

## Fire Damages Warehouse

A terrific bolt of lightning which blacked out the houses on Auburn street at the north end of Ashburnham, struck a one storey warehouse on the old Auburn Mill property igniting wool stored there, and extensive damage was caused before firemen were able to bring the stubborn fire under control.

The warehduse formerly used as a weaving room is a modern brick building and is owned by G. Whitaker and Co., wool merchants. At the present time it is jammed with high grade wool tops, all of which will have to be removed and processed because it is soaked with water.

The fire which presumably started near the wire terminals at the north end of the building ignited the burlap containers, and firemen entering the building had to contend with dense, choking smoke, which had little chance to get out because all windows were boarded. However the fire itself did little damage but the building is sprinklered and the water from the sprinklers saturated tthe wool.

About 20 youngsters had a merry time when firemen started to remove some of the woool which was blocking their approach to the fire, and the boys sent wool tops flying through the air in human chain fashion, piling it in the yard outside the main entrance. Spectators gave firemen valuable aid both in handling the firehose and removing the wool.

An official of G. Whitaker and Company hesitated to make an estimate of the loss last night, but it will run into the thousands of dollars.

The lightning bolt blamed for this fire, shattered an elm tree on Auburn street about a hundred feet south of the mill, and residents in that section were without power for several hours.

## War—4 Years Ago

(By The Canadian Press)

JUNE 3, 1940—British admiralty announced loss of six destroyers and 24 minor vessels out of a total of 900 used in the Dunkerque evacuation. Zeebruge harbor blocked by British with concrete-filled vessels. Germans bombed Paris, killing 254 persons.

JUNE 4, 1940—In announcing completion of Dunkerque evacuation Prime Minister Churchill said 335,000 British and Allied soldiers had arrived in Britain. He declared Britain would fight on "if necessary for years—if necessary alone" to final victory.

SERIOUSLY WOUNDED — Pte. Charles Smith of Cobourg, son of Mr. and Mrs. Charles Smith, who was wounded last month and later returned to his unit, has been wounded again. His mother received word Friday that he has been seriously wounded. On the first occasion his injuries were light.

## Grazing Horse Killed By Lightning

An electrical storm, as violent as it was short, struck the city a few minutes before six o'clock on Friday night, and though there was an interruption of Hydro service for two minutes at the beginning of the cloudburst which accompanied the lightning and thunder, both the Utilities Commission and the Bell Telephone reported only minor interference with their regular service.

The Hydro's high tension was cut off for two minutes throughout the city, but thereafter only trifling difficulties — branches of trees falling on wires—required the aid of service men. The Telephone Company reported "no lines down, no poles down," and indicated that only between 15 and 20 telephones were put out of order. Of these, all but a few were back in service by 10 a.m.

The duration of the storm was only about 30 minutes, and the precipitation was limited to .21 of an inch. However, the storm was directly over the city for several minutes and lightning was reported to have struck in several places. It went in on the wires through the walls of the Auburn Woollen Mills, and the subsequent drenching of goods stored there by the automatic sprinkler system resulted in some loss.

Lightning also struck in the lot beside the house of J. H. Keating, 383 Edison Avenue, and a horse grazing 20 feet from the residence was killed by the bolt. A large willow tree on the ball diamond at Armour Park was still another casualty of the storm.

## R.C.A.F. Recruiting Crew Here Tuesday

The Royal Canadian Air Force Mobile Unit, operating from No. 11 Recruiting Centre, Toronto, will visit Peterborough on Tuesday.

The Unit, under the command of Flight Lieutenant T. A. K. Fletcher, will accept groundcrew applications from the following skilled tradesmen between 18 and 49 years of age, inclusive: Carpenters, Construction Accountants; Diesel Mechanics; Stokers and Stationary Engineers; Engine Mechanics; Pumpmen; Masseurs and Postal Clerks. If under 38, applicants for these trades must be unfit, it is understood, for overseas service with the Army.

Applications will also be accepted for standard tradesmen. No previous experience is necessary; men accepted will be trained for Air Force trades. Applicants must be over 17½ and under 45 years of age. If under 38 they, too, must be physically unfit for overseas service with the Army.

The Y.M.C.A. will again be headquarters for the Mobile Recruiting Unit during its sojourn here in Peterborough. Interviewing hours will be between 1 p.m. and 8 p.m.

## Kiwanis Club Hears Lecture On Rose Growing

"Peterborough's Horticultural Society is the third oldest in the Province of Ontario, having been founded in 1861, and I have heard it said that it was the oldest society of any kind in the city," John Smith, flower lover and gardening expert, told the Kiwanis Club at their Friday luncheon meeting.

Mr. Smith, speaking on the subject of rose gardens and bushes, prefaced his remarks with a brief reference to the Peterborough Horticultural Society, its history and work, and paid special tribute to the great interest and energetic efforts on the society's behalf of Gordon K. Fraser, M.P. and Mrs. Fraser. "They have done an awful lot for the Horticultural Society," said Mr. Smith, "and we appreciate it."

The first rose came from China, the speaker pointed out, and down the years they have proved a fascination to many individuals and nations. The ancient Romans spent much money on improving the breed, and Cleopatra and Nero were ardent devotees of the flower. Later the Bourbons in France and the Dutch growers did a great deal of work in breeding roses; and, Mr. Smith stated, some of the finest roses of the modern age were importations from France.

**Growing Methods**

Introduced by William Ovens, the speaker gave pointers from his knowledge and personal experience of many different aspects of growing and caring for rose bushes. In regard to garden location, he said that the spot selected should be protected from both north and east winds; and that bushes should not be piled up against a wall. "They want to be in the open," Mr. Smith said of them.

Clay soil was better than sandy soil, he indicated, and cultivation, which would cut down on the threat of spores and fungi, should be done once each week until the beginning of August. Thereafter, only a little raking would be required. Mr. Smith also advised that pruning should be done 'severely.'

There were different ways of preserving bushes from winter-kill the speaker pointed out, but he believed the best was to lay boards alongside the bush, packing soil against the boards and the bushes. The soil should be left until the middle of April, and then, he cautioned, should not be removed all at once, because wind and sun were hard on the plant just emerging from its winter rest.

The vote of thanks to Mr. Smith was moved by Richard Raine.

## Camp Borden Soldier Held For False Alarm

After a false alarm had been turned in from a box at Hunter and Sheridan streets Friday evening, Pte. Joseph Blanchard, member of the R.C.A.M.C. at Camp Borden was arrested and will be tried today on a charge of making a false alarm of fire.

When the box was pulled the fire department was busy fighting a fire at the Auburn warehouse of A. G. Whitaker and Company.

Capt. Archie McDonald with a couple of men answered the call to Hunter and Sheridan streets and learned from a watchman at the Quaker Oats Company that two soldiers had been seen at the box and that they had gone north on Sheridan street.

Capt. McDonald went in search of them and brought Pte. Blanchard and another soldier to the police station.

No charge was made against Blanchard's companion this morning.

### 250 Temporary Homes

TORONTO, June 3 — (CP) — Toronto city council early today authorized continuance of negotiations with Wartime Housing Limited for the erection of 250 semi-permanent homes here for families of servicemen and ex-servicemen.

Opponents of the proposal maintained private enterprise should build the dwellings and said the houses to be constructed by Wartime Housing were "inadequate" for families of members of the Armed Forces.

FIRST INSTALMENT
**1944 TAXES**
IS NOW DUE AND PAYABLE AT THE
COLLECTOR'S OFFICE
CITY BUILDINGS

Prompt Payment Is Necessary to Avoid Penalty For Late Payment.

An additional charge of 3 per cent of the amount of the First Instalment will be added if not paid on or before June 9th, 1944.

Make Cheques Payable to City of Peterborough

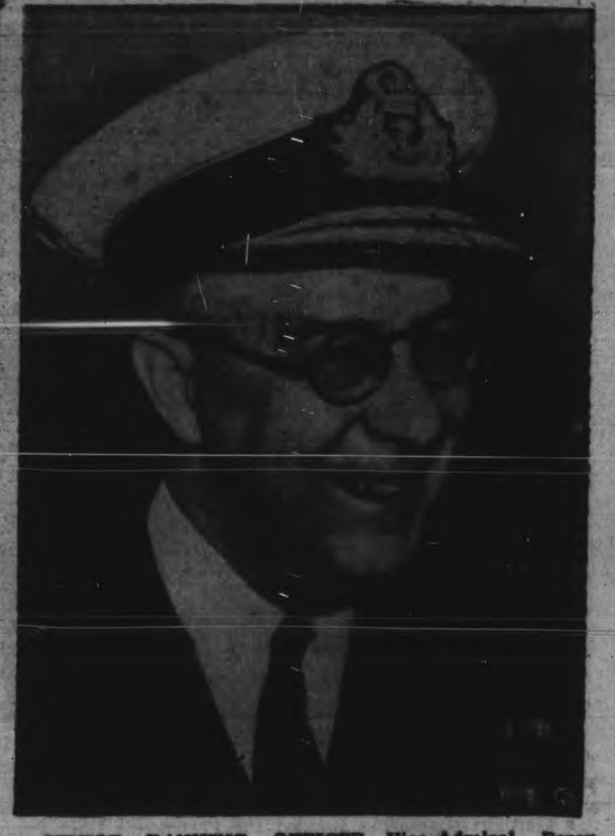

SENIOR RANKING OFFICER—Vice-Admiral Percy Nelles, now senior Canadian naval officer overseas, who had more to do with the building up of Canada's navy than any other man. As a boy he attended the Lakefield Preparatory School and the Trinity College School at Port Hope.

## Vice-Admiral Percy W. Nelles Laid Foundation For R.C.N.

Senior Canadian Naval officer overseas and the young man who was in command of a young navy until his recent appointment in London, Vice-Admiral Percy Walker Nelles at 51 is Canada's ranking naval officer.

The man on the street is beginning to be aware of what this country and, indeed then entire Commonwealth of Nations owe to the foresight and energy of this brilliant, and modest officer during the peacetime years directly preceding this war. The foundation he laid made possible the amazing accomplishments that started with the drop of the hat when war was declared.

**Huge Job**

Looking back at Canada's prewar navy of 15 vessels, and realizing as we now do that with the U.S. neutrality regulations, every item of war supply and equipment from the U.S. as well as Canada, must leave this continent for the British Isles via some Canadian port, Canadian citizens today feel an extraordinary thrill over the first exchange of messages between Great Britain and Canada's navy. How soon, the Admiralty asked, on the outbreak of war, could the Canadian Navy be ready to organize a convoy to accompany merchant ships out into the Atlantic. Admiral Nelles replied: "Now"—or the technical words to that effect.

Since his appointment in 1934, to succeed Commodore Hose, as chief of naval staff, Admiral Nelles had visualized the role his little navy must play, that of a skeleton organization that must be planned to act as an instrument of expansion the moment the war clouds gathering on the horizon should break into the inevitable storm. He is said to have known personally by name every vessel afloat in Canada, private, merchant, pleasure craft, sailboat or launch, and what wartime role each could be made to play.

Born in Brantford, Admiral Nelles is the son of Brig.-General Charles M. Nelles. His mother was one of those rare "grandes dames" of army circles, a woman whom the ranks revered. Of her two only children, the younger, Norman Cunningham Nelles, was killed in action at Ypres in 1915.

**Went to T.C.S.**

Admiral Nelles was educated at Lakefield Preparatory School, Port Trinity College School, Port Hope. When Admiral Kingsmill came back to Canada from England to organize a Canadian navy in 1908, second youth to sign up on the strength was Percy Nelles, age 16. He has come right through the entire life of the navy, from the days when his preliminary training was done on a fisheries protection service vessel, to the acquisition of the Niobe, and the gradual achievement of a small fleet of our own. Nelles attended Royal Naval College, Greenwich, and followed the usual courses of instruction for officers of the Royal Navy till he was commissioned a lieutenant.

Nelles began the last war attached to Admiral Craddock's flagship in American and West Indies waters. Later, in H.M.S. Antrim, he saw continual service convoying Canadian troops and war supplies from Halifax to the Clyde. After the war ended this service sheet shows him constantly returning to London for further study, staff work at the Admiralty, service with the fleet training step by step in the same pattern as officers of the Royal Navy. He had the remarkable experience in 1929 of being the first and only officer of the Canadian Navy ever to command a British cruiser, when he served as acting-captain of the Dragon.

### Fire In Technicolor

TORONTO, June 3 — (CP) — First technicolor pictures ever made of a forest fire in Canada were brought to Toronto yesterday. They were made by a crew of cameramen who this week visited the 70,000-acre forest fire in the Gowganda district of northern Ontario.

JEANETTE SCOTT CHAPTER, I.O.D.E.
June Tea and Fashion Show
Sale of Home Cooking
Y. W. C. A.
Wednesday, June 7, 1944
Fashions by Barrie's Ltd. and Olga Haskill
Accessories by Robt. Fair and Schneider's Jewellery Store
3-6 p.m. — Tickets 25c

OUR
MEN'S AND WOMEN'S
**Cloth Coat and Suit Cold Storage Vault**
IS NOW COMPLETELY
**FILLED**
And we regret that we will not be able to take further orders for storage of these items.
**Wm. Lech & Sons Ltd.**
FURRIERS
413 George St. — Phone 4335

BABY VICTIM OF GERMAN SUB—The baby, Centre, is Beatrice Trapunski, 16-months-old daughter of Mr. and Mrs. Abraham Trapunski, Polish refugees, shown with her. The baby was one of three persons who lost their lives when a German submarine stopped the Portuguese liner Sepra Pinto in mid ocean and forced the 385 passengers to take to lifeboats. The baby was lost in the transfer. Later, on orders from Berlin, the castaways were permitted to return aboard the liner and proceed with the exception of two Americans who were taken prisoner by the U-boat. The child in rear centre is Irene Trapunski, another child of the family. The photo was sent to Rabbi Pliskin of Baltimore, friend of the Trapunskis, some months ago.

# Whiskey Supply Left In Hotel 16 Years Ago Taken By Aussie Before Envious Employees

TORONTO, June 3—This is a story that's going to break a thousand longing hearts, as a thousand pairs of parched lips shape the saddest words of tongue or pen.

It is also a story of efficiency, honesty and integrity in the face of awful temptation, on the part of several generations of hotel employees.

Gentlemen, let's get it over. Know herewith that all the time the monthly liquor ration was relentlessly jolting down from a paltry 180 ounces to the present sniff of 13, there was two-thirds of a bottle of Scotch reposing in the checkroom of the King Edward Hotel. It has been there since 1928. It is still there.

But it's too late, boys. Tonight it will be rightfully and legally claimed by the holders of ticket J7899.

In 1928, Wally Goodwin, head of the censorship office in Australia deposited two-thirds of a bottle of Scotch in the check-room, and subsequently left the city with ticket J7899 still in his pocket. (Those were the days, remember, when people could forget two-thirds of a bottle of Scotch.)

Allan Dawes, Don Whitington and Fred Smith — three Australian newspapermen, who are touring Canada under auspices of the Wartime Information Board— are going to cash in on Wally's absent-mindedness tonight. Attending a dinner given in their honor, they're going to stop in at the check-room on the way.

And, according to P. K. Hunt, manager of the King Edward, they're in luck. After 16 years, the stuff is still there.

After an investigation last night, he came back with the information that a parcel labelled J7899 is still on the check-room shelves. "There have been alterations going on lately at the hotel, and the parcel was found then," he explained, matter-of-factly.

Which just shows you. Miracles do happen.

# THE STARS SAY . . .

By GENEVIEVE KEMBLE

**For Sunday, June 4**

SUNDAY'S horoscope indicates a rather complicated state of affairs, with promise of much joy and pleasure, success and achievement, but the auspicious conditions may be nullified by various forms of extravagance, self indulgence, wild and dubious conduct. There may be temptations in connection with writings, documents or agreements, which may be distorted or manipulated toward unworthy ends. Personal extravagances and excesses also may menace.

Those whose birthday it is may have a difficult and dangerous year, with perplexities and problems largely resulting from selfish, extravagant and unprincipled indulgencies. Particularly are writing and documents liable to be distorted, twisted or made to serve expediency rather than principle. Similar excesses and recklessness in private life may jeopardize happiness.

A child born on this day may be so self-centered and careless of its honor, integrity and prudence as to need strict supervision in its infancy.

**For Monday, June 5**

MONDAY'S astrological forecast is a complex one, with much promise of settling the affairs on a firm and enduring basis, largely through shrewd, sturdy and determined methods based on good sound sense. Tactful and diplomatic handling of critical affairs, with diligence and proper approach, should be able to set aside dangerous, irregular and difficult situations. Excess and extravagance, with irregularity in writings and contracts may threaten. Romance and social or emotional associations may likewise be subject to adverse circumstances.

**If It Is Your Birthday**

Those whose birthday it is may encounter a year in which difficulties and irregularities may be complicated by careless, dubious and involved factors. Straightforwardness, sound judgment, diligence and sterling worth may set in order tricky or doubtful circumstances. Even romance and affectional ties may be imperilled by hasty, careless or irregular conduct, extravagances and indulgencies.

A child born on this day may have many sound and sterling qualities although in instances may be rash, careless, extravagant and may invite trouble with papers or writings. It should have careful early training.


WRESTLING

Don't Miss This!

TAG TEAM WRESTLING

AL (BUNNY) DUNLOP and JOHN KATAN

vs.

TOAR MORGAN and FRANK SEXTON

2 Out of 3 Falls to a Finish

Dunlop and Katan have agreed to have a rematch with Sexton and his new partner, Toar Morgan.

ONE OTHER BOUT

TUESDAY, JUNE 6th

TUESDAY

BROCK ARENA


# SPORTS-Day by Day

By FRED D. CRAIG

With the British War Victims' Fund getting every cent of the gate receipts Monday night's City League battle between the loop-leading Switchgear and the second-place Plazas which is called for 7 o'clock at Riverside Park should draw by far the biggest crowd of the season. The league officials in selecting this natural as a benefit game for the War Victims' Fund have been actuated by the motive of wanting to make the donation as substantial as possible and so they have picked the best game of the campaign for that purpose. Further interest will be created by the fact that a handsome rug and a blanket will be drawn for and will be carried home by two lucky fans whose numbers happen to be drawn. As for the game itself it looms up as the 1944 feature attraction so far. Plazas lost the opening game to Switchgear but since then have won three games in a row without a great deal of difficulty. Switchgear have not been beaten in four starts so that first place will be the prize when the rivals clash Monday night. A win for Plazas would leave the clubs tied for the leadership. On the other hand a Switchgear triumph would give Manager Murph Chambers' team a two-game lead. Both outfits will give all they have to win this argument for there is keen rivalry between them.

* * * * * *

**The City Softball League has progressed far enough to indicate that the two finalists for the title this year are likely to be Manager Murph Chambers' Switchgears or the Plazas with St. Peter's apparently the only other team in the loop likely to threaten the two leaders. At present the standing is as follows:**

| | Won | Lost | P.C. |
|---|---|---|---|
| Switchgear | 4 | 0 | 1.000 |
| Plazas | 3 | 1 | .750 |
| St. Peter's | 2 | 2 | .500 |
| Soldiers | 0 | 3 | .000 |
| U. E. W. | 0 | 3 | .000 |

**Switchgear and Plazas seem to have the edge over the field not only in power but in pitching strength. Each of them has three pitchers lined up. On the contrary St. Peter's, with a neat fielding team has been operating with only one hurler, loading too much work on Gene Reynolds. Soldiers have some weak spots in the lineup and also need pitchers but it may be too soon to read them out of the contention. This Procyk who pitched against Switchgear looks promising. The Union team, beaten three straight games, needs strengthening and also leadership that will put fight and hustle into the outfit. Just because they represent a union they shouldn't act as if they had two strikes on them before they get to the plate.**

* * * * * *

## The Best Battle Yet

Peterborough wrestling fans have heard with delight that Wilbur Toar Morgan, the Battling Marine is going to partner Frankie Sexton in the tag team match with Palermo John Katan and Al Bunny Dunlop at the Tunney show at the Brock Tuesday night. The dearest hope of local enthusiasts is to see Katan and Dunlop get an artistic shellacking for the chesty manner in which the two paraded around the ring after their victory the other night sent the crowd out of the arena in angry mood. The two bad men after ganging up on Elitch and finally tossing him out through the ropes staged a march with their right arms uplifted and the fans didn't like it a little bit. They are looking to the new team of Sexton and Morgan to straighten things out and to give the boastful Katan-Dunlop duo a real wrestling lesson. With a resourceful, courageous, powerful and clever partner like the former Marine to help him out Frank Sexton will be able to cut loose every minute he is in the ring knowing that if he finds the going tough and needs a rest he can count on Morgan taking care of the situation. Nick Elitch tried hard the other night but he lacked the poundage and durability and eventually was thrown twice to give the villains the match.

* * * * * *

**Oddly enough the firm of Katan and Dunlop seem actually relieved that they will not have to face Elitch again. They both claim that the manner in which the rotund Nick butted with his head bothered them more than anything else they had to meet and they declare that while Morgan is a clever wrestler he will not give them as much worry as Elitch did. "That nut has a concrete dome," Bunny Dunlop said. "Every time he hit me I felt as if I had been bumped by a truck and I for one am glad he will be out of there, I know Morgan is good but he follows regular methods. That head-butting is new and there should be a rule against it. Somebody is liable to get a fractured skull if Elitch is going to be allowed to keep on using that stuff." However we have an idea that before Sexton and Morgan get through with them both Dunlop and Katan may be wishing that Elitch was back again, in spite of his hard head.**

* * * * * *

## They'll Be Missed

Peterborough softball fans in general and the players of the Westclox team in particular will be interested in learning that Hazel Baynton the blonde pitching star and Jean Aiken, the classy catcher of the Stratford Kroehlers are going to Montreal to play. Chick Appel of the Stratford Beacon-Herald breaks the story as follows: "Now it's Stratford's turn and this city is hit even harder than Toronto was because the Montreal Lions have induced Hazel Baynton and Jean Aiken to change their place of abode, which deprives Stratford of its best battery. It may be a blessing in disguise, much as Stratford fans hate to see these two girls leave our midst, because it will enable teams in the Perth County League to be on a more equitable basis. Few will deny that Hazel Baynton was the top pitcher in the Perth circuit, and certainly the most effective hurler in the intermediate section of the Provincial Women's Softball Union, at least among those teams Stratford Kroehlers met and defeated last summer for the Ontario crown. Hazel came to Stratford two years ago from Woodstock, where she had previously displayed a lot of class while playing against Stratford. Once she was paired up with Jean Aiken here, another top performer in her position throughout the province, there was nothing to stop this battery from leading Stratford to its first provincial title."

* * * * * *

**If the Army's call doesn't come soon Manager Mel Ott of the New York Giants will be so far ahead in the home run race that there will be no one else even close. The great little slugger came through with his 11th and 12th home runs of the season yesterday and his two circuit blows supplied the punch to enable the Giants to take the Pittsburg Pirates 6 to 4. Mort Cooper pitched the St. Louis Cards to a 9 to 3 win over the Phillies, keeping eight hits well scattered. In the American League the Detroit Tigers ran their winning streak to seven straight triumphs, the longest victory parade set up by the Bengals in five years, by beating the Boston Red Sox 4 to 1 with Johnny Gorsica pitching seven-hit ball and Rudy York and Pinky Higgins cuffing homers. Hank Borowy won another game for the Yanks as the New Yorkers defeated the Cleveland Indians 5 to 1, beating the Canadian-born Paul Calvert. Another American League feature was the four-hit pitching of Bob Muncrief of the St. Louis Browns in shutting out the Philadelphia A's 3 to 0.**

* * * * * *

Sporting Chili Con Carne: Last evening's thunderstorm washed out the scheduled game between Quakers and Lock Works in the Girls' Softball League....It was the first game in either the girls' loop or the Men's City League to be rained out this season....Beau Jack, former lightweight boxing champ has been sworn into the American Army....Thornton Lee, veteran Chicago White Sox pitcher won his first victory of the season last night, with the Pale Hose triumphing over the Washington Senators 5 to 2....Jim Tobin of the Boston Braves produced another pitching masterpiece yesterday when he held the Cincinnati Reds to three hits and won a 4 to 0 decision. It was Tobin's third shutout of the season and in addition he knocked in two of his club's four runs....Bill Lewis, former City League pitcher who is in the Navy and stationed at Halifax has been pitching ball down in that neck of the woods and won a decision over Wright, Toronto star, who is also with the Navy.

# Earl Whitehill To Pitch In Relief Role

By VERN DEGEER

TORONTO, June 3—Earl Whitehill, 44-year-old coach of the Buffalo Bisons, is labelled for relief pitching assignments just as soon as he can shake the miseries out of strained muscles in his leg.

Manager Bucky Harris said last night there was no joke about the story Whitehill was to put his once famous southpaw delivery to work in the International League.

"You'd be surprised," said Bucky "how much speed and curve Earl has retained. I don't know how many innings he can last, but I'm certainly going to try him in relief roles as soon as his leg mends.

"One of the reasons Earl kept his arm in shape," he added, "was because he did much of the batting practice pitching for us last season." (Whitehill was coach of the Phillies during Bucky's short but hectic experience in Philadelphia.)

**Could Be Erratic**

Whitehill had a lifetime pitching average of .540 for 16 years' service in the American League and one year in the National. He is one of the few southpaws to hit the 200-game winning mark. His count was 218. Typical of southpaws, Earl also could develop wild streaks. For example, the record book shows he tied the American League mark in 1924 by hitting four batsmen in one game.

While on the Whitehill subject yesterday I reminded Bucky of visiting his Washington Senators training camp at Orlando, Fla., in the spring of 1936.

Whitehill and Chief Hogsett were off in a corner, conducting a two-man pitching experiment on Joe Krakauskas, a Canadian boy.

**Says Krakky Confident**

"That," chuckled Bucky, "was no ordinary experiment. It was one of the experiments of the century. Krakauskas was big and strong, and could throw a ball through a brick wall, provided he could hit it. But he needed a home plate as big as a garage door to aim at. If he could have developed control, there's no telling how far he could have gone in the majors. I finally had to give up on him. I guess Whitehill and Hogsett were relieved."

Told the effervescent Krakky was now with the R.C.A.F. overseas, Bucky cracked: "Unless Joe has changed, I'll bet he's telling a few of your officers how to win this war. That kid was never short on confidence. He should make a good airman, provided they don't let him steer a plane with his left hand."

# Sports Spice

By HUGH FULLERTON, JR.
Associated Press Sport Writer

NEW YORK, June 3 — (AP). — If Pensive wins the Belmont and the "Triple Crown" to-day, he will be the second Belmont winner whose daddy won English Derby, after which the American race is patterned...The first was Whirlaway.....The harm done by that tank of chlorine gas that busted open in downtown Brooklyn the other day came as a surprise to baseball fans, who figured that after Branch Rickey's celebrated press conferences, Brooklynites could stand anything.

One-minute sports page:

Because of the bakers' strike in Detroit, the Tigers had to import frankfurter rolls from Cincinnati to feed the hungry throng at their Memorial Day double-header.....Jesse Sweetser, now public relations director for a big airplane company, still plays golf, but his pals claim you now have to be a Senator or better to play with him....Joe Just, the Reds' rookie catcher, devotes his spare time to studying ancient history. By the end of the season he expects to get back to the last time the Reds won a pennant.

Rookie:

Clearance Sale: Hal Gregg, Dodger, and Bill Voiselle, Giants, tried and found wanting last year, they are a couple of the National League's most effective flingers so far this season; Chuck Hostetler, Tigers, he will be 39 next September and had a big league trial in 1928, but he came back from semi-pro ball to make good this season.

# Stirling Mixed Rink Wins At Campbellford

CAMPBELLFORD, June 3—(ENS)—The bowling tournament held yesterday in which the Stirling bowlers participated, the high for three games, with L Glover (skip), Mrs. Taylor (vice-skip) and Mrs. Diamond (lead), was plus 32. The high for one game was Mr. Whitty's rink with plus 12. Will Brady, president, presented War Savings Stamps as prizes and announced that next Wednesday there would be a men's trebles tournament.

## Enjoy Weiner Roast

APSLEY, June 3 — (ENS). — The Young People's Union enjoyed a weiner roast at Mill Lake Thursday night when a large crowd was in attendance. Proceeds of sale of tickets amounted to $15. With this event the Y.P.U. is ceasing activities for the summer months.

## Want Girls' Home

TORONTO, June 3—(CP)—A discussion group at the Association of Children's Aid Societies of Ontario yesterday endorsed a recommendation that a central Protestant home for maladjusted teen-aged girls be established and a similar "school" be opened for difficult boys.

CARDS CRACK DOUBLE PLAY COMBINATION—Here are the St. Louis Cardinal infielders responsible for most of the double plays being turned in this season by the National League champions. Two veterans, Marty Marion (Left), shortstop, and Ray Sanders (Right), first baseman, coach rookie Emil Verban (Centre), the second baseman.

# Pete Gray, Player With One Arm, Seeks Majors

ATLANTA, Ga., June 3—(AP).—The gangling, one-armed ball player said tersely:

"I can make it. All I want is a chance."

He was 26-year-old Pete Gray, of the Southern Association Memphis Chicks, and the chance he was speaking of was with a major league team.

**A Nanticoke, Pa., Boy.**

Gray — born Peter Weisner of Nanticoke, Pa.—is playing his third year of organized baseball. Memphis manager Dor Prothro, former pilot of Philadelphia Phillies, says the colorful centrefielder is equal to most major league talent to-day despite his handicap. Prothro thinks he is ready for the big time. So does Billy Evans, president of the Southern League who formerly headed the Red Sox farm system.

"Mr. Prothro says he thinks I can make the grade, and I do too," said Gray. "I'd sure like to try it, and he says I'll get a chance this year."

In Nanticoke, when he was six, Gray jumped off an automobile and fell beneath a back wheel. It was necessary to amputate his right arm about six inches from the shoulder. Determined to be like other boys, he learned to throw with his left hand, eventually began baseball. He began his professional career with Three Rivers, Que., in the Canadian-American League, in 1942, leading the league in hitting at .381.

Last year, with Memphis, he hit .289, finished fourth in fielding for regular outfielders. This year he is hitting .336 — including two homers — and leads the league in stolen bases.

In fielding, Gray tucks his glove swiftly under the stump of his right arm while holding the ball across his chest with the left. With the return motion he grips the ball and throws it.

When a dispute arose over one of Gray's catches at Birmingham, Evans issued a special ruling on legal catches by the one-armed star.

# HERE AND THERE IN SPORTS

By The Canadian Press

With victories in the Kentucky Derby and the Preakness to his credit, Warren Wright's Pensive goes to the post today at Belmont Park as the favorite to cop the 76th running of the Belmont Stakes against seven other three-year-olds. A win for the Calumet farm chestnut would permit him to join the select circle of six horses which have accomplished the triple-win in U.S. turf history. If the eight entries go into the race, the winner receives about $55,000. In the case of Pensive, this would send his earnings for the year to $195,000. Chief opposition is expected from George D. Widener's Platter.

Six races form the card for the 10th annual U.S. Scholastic Rowing Regatta on the Schuylkill river at Philadelphia today, the only crew from Canada being the four from the Wentworth Technical School, Hamilton, who travelled by automobile to the scene.

**War Fighting**

Famed in the ring as lightweight rivals, Philadelphia Bob Montgomery and Beau Jack both turned their immediate attention yesterday to war fighting. Montgomery, N.B.A. champion, was inducted into the U.S. army at New Cumberland, Pa., while Jack entered the army at Fort Benning, Ga.

Johnny Ray of Pittsburgh yesterday intimated there had been discussions regarding a 15-round bout, without purse, between his fighter, Cpl. Billy Conn, former light-heavy-weight champion, and Sgt. Joe Louis, holder of the heavyweight crown. It would be held overseas or in the States to entertain servicemen, he said.

A crowd of 17,021, wagering $1,895,068 on eight races saw Jockey Ted Atkinson of Toronto ride three winners at Belmont Park yesterday but he did not figure in the Orchid Hills feature which went to a 12-to-1 outsider, Grant Thorn's Sticky Kitty, by a head over the favored Miss Barbara.

# Remember When—

By The Canadian Press

John J. McGraw, dynamic baseball leader, resigned as manager of the New York Giants 12 years ago today after having served as pilot of the club for 30 years. Altogether he had been active in the game for 42 years. He died in 1934.

## Make People Fit

KITCHENER, June 3 — (CP) — Maj. A. A. Burridge, director of the Physical Education Department of McMaster University, told the annual meeting of the Ontario Provincial council of women here last night the purpose of the National Physical Fitness Act is to make Canada "become a better country, not only fit to fight for but fit to live in."

# MOVIE TIME TABLE

Capitol—"Madame Curie", 2.00, 4.20, 6.30, 9.00.

Centre—"No Time for Love", 1.25, 4.24, 7.10, 9.56; "Call of Canyon", 3.08, 6.00, 8.46.

Regent — "Appointment in Berlin", 1.30, 4.20, 7.10, 10.00; "Shantytown", 3.10, 6.00, 8.50.

VETERAN ROOKIE - - By Jack Sords

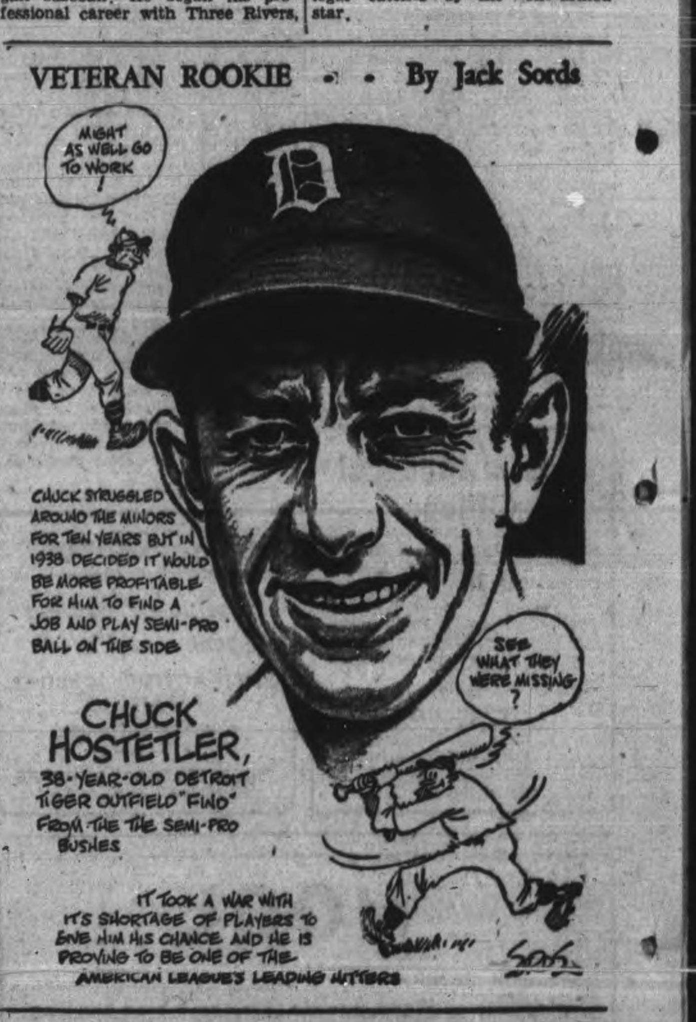

IT'S CLEAR SAILING AHEAD NOW!

The government has given the go-ahead signal to those who need new homes, and wish to build homes of their own. If you've been putting it off because of restrictions [illegible] good news for you! We have a good supply of lumber and other building materials, and we'll be glad to explain the new revised regulations to you. Drop in soon and talk it over with us.

ESTABLISHED 1840 — The PETERBOROUGH LUMBER CO. LTD. — TELEPHONE 4655

Listen to CHEX for our program "Drums" every Tuesday evening 8:30 to 9 p.m.

YOUR FAVORITE JOCKEY AMONG THESE AT BELMONT?—Top riders in the nation, five jockeys line the rail at Belmont Park to see what they can see. From the Left are Steve Brooks, Bobby Permane, Johnny Permane, Johnny Longden, Eddie Arcaro and Ted Atkinson. Longden, Atkinson and Permane have turned in "triples" the last three days.

# Orioles, Giants Set Hot Pace

By The Associated Press

Jersey City and Baltimore, currently the hottest clubs in the International League, continued to set a torrid pace as both were victorious in last night's games.

The Little Giants, behind effective pitching of Andy Hansen, defeated the hapless Syracuse Chiefs 5-3, who now have lost their last 10 games. The win gave the Giants eight victories in their last nine games and increased their first place lead over Toronto and Baltimore to 1½ games.

The Orioles won their seventh in succession, downing the last-place Newark Bears 9-7, to deadlock Toronto for second place. Frank Skaff made three of the Orioles 10 hits and drove in two runs.

Montreal and Rochester were halted by rain after the Royals had gained a 3-0 lead in three innings.

# Bingo Assures More Cigarettes

The names of the seamen, soldiers and airmen drawn at the Canadian Legion overseas bingo on Friday night who will each receive 300 cigarettes are as follows:

Pte. Sherwood V. Hendren, Gnr. R. C. Smith, Spr. J. O. Corkery, Pte. A. E. Reid, Pte. A. J. Harte Maxwell, Pte. J. Squires, Spr. R. J. Gordon, Cpl. Chester L. Clark, LAC. J. R. Ryan, Pte. Milton H. Hubbs, Tpr. R. Kent, AB. J. Rochetta, Sgt. F. W. Hitchins, Sgt. C. J. McKinstry, Gnr W. B. Clarke, LAC. W. D. Ellis, LAC. J. J. Hodson, Pte. G. E. MacDonald, Sgt. S. J. Calladine, Stoker M. Foskett, Pte. R. F. Blondin, Pte. G. F. O'Toole, Pte. Jimmy Buchan, Pte. R. McWilliams, AB. Joe Nolan, Pte. J. G. Pruner, Gnr. C. Hodson, Lieut. R. E. R. Boreland Petty Officer C. A. Stewart, Pte. Vernon Bertrand, Sgt. H. W. Simmons, PO. W V. A. Glover, Pte. E. R. G. Butler, L.Cpl. L. E. Davis, FO. H. L. Shepherd, Gnr. J. T. Parsons.

# Fights Last Night

By the Associated Press.

Chicago—Willie Joyce, 139, Gary, Ind., outpointed Henry Armstrong, [illegible], Los Angeles, 10.

New York— Tippy Larkin, 141¼, Garfield, N.J., stopped Freddy Archer, 146½, Newark, N.J., 8. Joe Agosta, 157½, Brooklyn, stopped Larry Anzalone, 155½, Brooklyn, 7.

Oklahoma City — Lou Nova, 204, Van Nuys, Calif., outpointed Buddy Scott, 180, Tampa, Fla., 10.

# Canadian Sport Snapshots

By SYD THOMAS
Canadian Press Staff Writer

is a slack season for Canadian sports, so naturally the columnists are hard put to get their daily efforts together, and have to reach for material. That's the reason more than a few of them have been delving into the intricacies of female participation in sports and getting themselves in the bad graces of the girls.

Latest to get involved is H. A. Cole of the Guelph, Ont., Mercury. He doesn't object to the girls in games, but is unkind enough to believe that the men spectators aren't so interested in the keen competition as they are in the keen curves on display. And, says Mr. Cole, it's quite often the older men who display much eager interest in the softball lasses.

"They may totter down to the park on crutches," he says blithely. "They may laboriously trundle themselves along in wheelchairs . . . just the same, they'll get there if it's the last thing they do."

Perhaps in all this we may have discovered the elixir Ponce de Leon was looking for.

**St. Kitts In**

The rumor had been spread abroad that St. Catharines, Ont., thrice holder of the Dominion lacrosse championship, would have no team this year. But now comes word St. Kitts will field a senior boxla team after all, and that backers of the game are waking to the importance of encouraging the juniors and juveniles in the sport. Lacrosse could use th boost that the younger players could give it in a few years.

**Saturday Subjects:**

Bicycle racing in Winnipeg has been hard hit by the war. So far, 63 riders from the Belgian Club are in the armed forces, leaving only a dozen or so to hold the fort for the duration . . . Latest trouble on the labor front is the referees' strike ultimatum in Toronto. Unless they get more beans in the pay envelopes by June 10, soccer officials threaten to walk out and leave the boys to play by themselves. There'll be spirited opposition, but the Halifax defence baseball league is seriously considering staging Sunday ball games—with no tariff collected at the gate of course. The fight for Sabbath sports has always been keen, but so far its advocates have made little progress. . . . Hazel Baynton and Jean Aiken, star battery of Stratford's girls' softball team, have been lured away to Montreal by the female Royals.

# Yesterday's Stars

By the Associated Press.

Mel Ott, Giants—Led New York to seventh straight with 11th and 12th home runs in 6-4 victory over Pittsburg.

Jim Tobin, Braves—Limited Cincinnati to three hits in hurling his third shutout of season, helped the cause with single driving in two runs of 4-0 edge.

Rudy York, Tigers — Belted two-run homer and single in Detroit's 4-1 decision over Boston for the seventh successive victory.

Pepper Martin, Cardinals — Collected three hits and scored one run in Cardinals' 9-3 triumph over Phils.

Bob Muncrief, Browns — Tamed Athletics with five singles in hurling 3-0 shutout.

EXPECTS BIG THINGS OF JOE—Joseph Nuxhall, 15-year-old Hamilton high school boy who joins the Cincinnati Reds on June 8, as a pitcher, is shown here (Right), with the Reds' manager, Bill McKechnie. Nuxhall, 6 ft. 3, is the youngest player ever to perform with a major league club.

## Theatres - Dances - Radio

# Giants, Tigers Capture Seven In A Row

By JACK HAND
Associated Press Sport Writer.

If the baseball season ended to-day the St. Louis Browns would win their first pennant by .0006 of a percentage point over the New York Yankees, but October with its World Series cash is still far away.

Detroit continued to scorch the heels of the front-runners in the Harridge loop with its seventh straight yesterday, while Mel Ott's surprising Giants ripped along the same win path to No. 7 at the expense of Pittsburg. The Tigers are only 1½ games behind the Brownies.

Ott was the big individual story for the second time this week as the Giant pilot banged out home runs Nos. 11 and 12 in a 6-4 nod over the Pirates. Master Melvin has hit eight in the last 10 games.

The St. Louis Cardinals pulled out in front by a 4½ lengths as Mort Cooper came up with another brilliant eight-hit effort in trimming the Phillies, 9-3. The Majors broke out with a rash of five night games attracting 70,339 fans.

Jim Tobin grabbed his third shutout on a three-hit performance against Cincinnati and drove home two of the Boston runs in the 4-0 edge.

Chicago ended its six-game losing streak behind Claude Passeau, but Leo Durocher put on his biggest storm act of the year before the Dodgers bowed 2-1. Lippy Leo was ejected from the game after Umpire Jock Conlan disallowed a Brooklyn run.

In the American League Bob Muncrief blanked the Athletics 3-0 as his St. Louis mates won on four safe blows. Hank Borowy stopped the New York slump yith an eight-hit, 5-1, performance against Cleveland.

Thurman Tucker upped his average to .415 with three singles in Chicago's 5-2 edge over Washington, helping Thornton Lee finally make the victory grade after six defeats.

Detroit's seventh straight triumph was a 4-1 nod over Boston on first-inning homers by Rudy York and Pinky Higgins.

# Newcomers Hold Top Spots In International

NEW YORK, June 3—(AP)—Six new names adorned the International League's "Big 10 At Bat" today, but Antonio (Chico) Rodriquez of Syracuse clung to the No. 1 spot despite a 14-point skid to .374.

Close on his heels were two newcomers, Bobby Maier of Buffalo and Elmer (Red) Durrett of Montreal, who jumped from nowhere to the place and show positions with sensational spree.

Maier, youthful third-sacker who hit .360 for Hagerstown last year, leaped from 14th to second place by belting 16 bingles in 34 trips, hoisting his average from .317 to .346. The figures include games of May 31.

Durrett, Guadalcanal veteran, came up with the big jump of the week, however, climbin from 18th to third place as his percentage soared from a respectable .306 to a robust .344.

Joe Overman, Rochester, sixth with .327; Carroll Lockman, Jersey City, seventh with .323; Tony Castano, Toronto, tied for eighth with .321, and Frank Heller, tenth with .320 are the other first-timers.

Holdovers are Jack Sturdy, Rochester, fourth with .336; John Corriden, Montreal, fifth with .333, and Stan Benjamin, Baltimore, knotted for eighth with Castano at .321.

Maier's base hit outburst gave him the lead in that department with 48 safe knocks.

Morris Aderholt, Montreal, leads in home runs with seven, is second in runs batted in with 33, and in stolen bases with 10.

Jersey City leads in team batting for the fifth straight week with a mark of .284. Toronto retained its fielding honors with a percentage of .969.

Sam Lowry, Baltimore, and Kemp Wicker, Rochester, are tied for pitching leadership, each having won four and lost one.

**NEW LIFE FOR FILES**

A new electro-chemical process is reported able to recondition worn out metal files to 90 per cent of their original efficiency.

# What's On the Air

| Stations | Kilocycles |
|---|---|
| CHEX | 1430 |
| CBL | 740 |
| CFRB | 860 |
| WEAF | 660 |
| WJZ | 770 |
| WABC | 880 |

Symbols: D—Drama; M—Musical; R—Religious; S—Songs; T—Talk; V—Variety; N—News

This Program has been given the Peterborough Examiner by stations herein listed. If the presentations as scheduled are not on the air, the fault lies with the stations and not with the Examiner.

Radio Station CHEX Carries the News on the Hour

## SATURDAY EVENING

**6:00 P.M.**
CHEX—News; Tunes
CBL—Saturday Serenade
WABC—Quincy Howe-T

**6:15 P.M.**
CHEX—Singing Strings
CBL—CBC News
WABC—People's Platform
WJZ—Storyland Theatre

**6:30 P.M.**
CHEX—News; Rhythm R'dup
CBL—Songs at Eventide

**6:45 P.M.**
CHEX—Canada at the Front
CBL—BBC News
WEAF—The Art of Living
WABC—The World To-day

**7:00 P.M.**
CHEX—News; Sportscasts
CFRB—Mayor of the Town
WJZ—Good Old Days-V
WEAF—Bill of Rights-D

**7:15 P.M.**
CHEX—Footlight Parade

**7:30 P.M.**
CHEX—Melodies from England
WEAF—The Murder Game-D
CFRB—Tim's Gang
WABC—Thanks to Yanks

**7:45 P.M.**
CHEX—Lyrics for To-night

**8:00 P.M.**
CHEX—News; Cugat's Orch
CBL—Ici L'on Chante
WJZ—Early Amer. Dance-M
WABC—Blue Ribbon Time-V

**8:30 P.M.**
CHEX—Erie Tully Barn Dance
WABC—Inner Sanctum-D
WEAF—Truth or Consequences
CBL—Share the Wealth
WJZ—Boston Symphony

**9:00 P.M.**
CHEX—News; Dancing Party
CBL—Two-Piano Team
WABC—Your Hit Parade
WEAF—National Barn Dance

**9:30 P.M.**
CHEX—Dancing Party
CFRB—Awcommon Inn

**10:00 P.M.**
CHEX—The Title Review-M
WJZ—Guy Lombardo-M
WEAF—Variety Program

**10:15 P.M.**
WABC—Correction Please
CFRB—Holiday Hoedown

**10:30 P.M.**
CHEX—Norman Harris Orch.
WEAF—Grand Old OpryV

**10.45 P.M.**
CHEX—America Looks Ahead

**11:00 P.M.**
CHEX—News and Commentary
CFRB—News

**11:15 P.M.**
CHEX—Organettes; Sign Off
CFRB—Dateline
WEAF—Am. String Quartette

**11:30 P.M.**
WJZ—Hoosiers' Hop
CFRB—Casey, Press Photo'er
WEAF—I Sustain the Wings

## SUNDAY MORNING

**8.30 A.M.**
WABC—Columbia Ensemble

**9:00 A.M.**
CBL—Interlude
CFRB—News

**9:15 A.M.**
WEAF—Commando Mary-T
CBL—Serenade in Waltztime
WJZ—Victory Garden Talk

**9:45 A.M.**
CFRB—New Voices-S
WJZ—White Rabbit Line
CBL—String Quartette

**10:00 A.M.**
CHEX—News; Sun Song Sedv.
CFRB—Church of the Air
CBL—Andy Clark-T
WEAF—Highlights of Bible
WJZ—Message of Israel-R

**10:30 A.M.**
CHEX—Words and Music
CFRB—Wings Over Jordan
WJZ—Southernaires
CBL—Ontario Gardener

**11:00 A.M.**
CHEX—St Paul's Church
WABC—Blue Jacket Choir-S
WJZ—Your War Job-T
WEAF—Rhapsody of Rockies

## SUNDAY AFTERNOON

**12:00 P.M.**
CFRB—Bluejacket Choir-S
CBL—BBC News
WEAF—World Front
WABC—Salt Lake Choir

**12:15 P.M.**
CBL—Canadian Yarns
CHEX—Rosanne Salon

**12:30 P.M.**
CHEX—News; Emerald Isle
WJZ—Moments of Memory

**12:45 P.M.**
CHEX—Old Refrains

**1:00 P.M.**
CHEX—News; Elim Church
WABC—Church of the Air
CBL—Hello, Children

**1:30 P.M.**
CHEX—Chapel Chimes
CBL—Chamber Music
CFRB—Sunday Hour-M
WEAF—R'nd Table Discussion

**2:00 P.M.**
CHEX—News; Music and Verse
WABC—Arch. of Canterbury
WEAF—Those We Love-D
WJZ—Chaplain Jim-D

**2:30 P.M.**
CHEX—Wayne King-M
CBL—Religious Period
WEAF—John C Thomas-S
WJZ—Sunday Vespers

**3:00 P.M.**
CHEX—Pentecostal Church
CBL—Drumhead Service
WJZ—The Life of Riley
CFRB—N Y Philharmonic
WEAF—World Parade

**3:30 P.M.**
CHEX—Waltz with Me
WEAF—The Army Hour
WJZ—Hot Copy-D

**4:00 P.M.**
CHEX—Bethany Tabernacle
WJZ—Fun Valley
CFRB—N Y Philharmonic

**4:30 P.M.**
CFRB—Variety Program
WEAF—The Covered Wagon D
CBL—Church of the Air-R
WJZ—World of Song

**5:00 P.M.**
CHEX—News; Hit Parade
CBL—Concert Corner-M
WEAF—Symphony of the Air
WJZ—Mary Small Revue-V
CFRB—Family Hour-V

**5:30 P.M.**
CHEX—Guy Lombardo
WJZ—Musical Steelmakers

**5:45 P.M.**
CHEX—Command Performance

## SUNDAY EVENING

**6:00 P.M.**
CHEX—News; Hall of Fame
WEAF—Catholic Hour
CBL—Comrades in Arms
WABC—Nothing Ever Happens
CFRB—Green Hornet-D

**6:30 P.M.**
CBL—Canadian Pattern-T
CFRB—Light Opera
WABC—America in the Air
WEAF—Great Gildersleeve-V

**7:00 P.M.**
CHEX—News; Salvation Army
CBL—Jack Benny
WABC—To be announced

**7:30 P.M.**
CHEX—L for Lanky
WABC—We the People-V
WJZ—Quiz Kids

**8:00 P.M.**
CHEX—News
WABC—Walt Pidgeon Show
WEAF—Salute Armed Forces
WJZ—Chapel Service

**8:15 P.M.**
CHEX—Treasury Star

**8:30 P.M.**
CHEX—Memories Melodies
CBL—Week-end Review
WJZ—Keepsakes-V
WABC—Crime Doctor-D
WEAF—One Man's Family-D

**9:00 P.M.**
CHEX—News; Say with Music
CBL—World Without End-D
WJZ—Walter Winchell-T
CFRB—Radio Digest-D

**9:15 P.M.**
CHEX—House of Dreams

**9:30 P.M.**
CHEX—Fred Allen-V
CBL—Familiar Music

**10:00 P.M.**
CHEX—Lat.-Amer. Serenade
CBL—National News
WEAF—Hour of Charm
WABC—Take or Leave It-V
WJZ—Listen, the Women

**10:15 P.M.**
CBL—Songs of Empire-M

**10:30 P.M.**
CHEX—Nocturne
WABC—Adven. of Thin Man-D
WEAF—Bob Crosby-V
CFRB—Artists' Trio

**11:00 P.M.**
CHEX—Nat'l News Summary
CBL—Radio Newsreel

## MONDAY MORNING

**6:00 A.M.**
CHEX—Early Risers

**7:30 A.M.**
CHEX—News

**7:45 A.M.**
CHEX—Morning Cheer

**8:00 A.M.**
CHEX—News
WJZ—Kibitzers-V

**8:15 A.M.**
CHEX—Breakfast Musicale

**8:30 A.M.**
CHEX—Breakfast Musicale
CFRB—Quiet Sanctuary
WJZ—Woman of Tomorrow

**8:45 A.M.**
CHEX—Morning Devotions
CFRB—Coffee Club
CBL—Music

**9:00 A.M.**
CHEX—News; Salon String
CBL—Mirth and Madness

**9:15 A.M.**
CHEX—On Parade

**9:30 A.M.**
CHEX—Console Airs

**9:45 A.M.**
CHEX—Smiling Jack

**10:00 A.M.**
CHEX—Music by Montivoni
CBL—Band Plays On

**10:15 A.M.**
CHEX—Uncle Jimmy-D

**10:30 A.M.**
CHEX—Peter McGregor-D
CFRB—Mrs Aitken
CBL—Wartime Housekeeping

**10:45 A.M.**
CHEX—Mastersingers

**11:00 A.M.**
CHEX—News; Dial. for Dollars
WJZ—Breakfast at Sardi's-V

**11:15 A.M.**
CHEX—Music by Montovani

**11:30 A.M.**
CHEX—Invit. to Syncopation
CBL—Soldier's Wife
WABC—Bright Horizon-D

**11:45 A.M.**
CHEX—On the Lighter Side

## MONDAY AFTERNOON

**12:00 NOON**
CHEX—News; Home Folks
CBL—BBC News
WJZ—Frontiers of Am. Life-T

**12:30 P.M.**
CHEX—News, Farm News
WABC—Helen Trent-D
WEAF—Navy Band
CBL—Farm Broadcast

**1:00 P.M.**
CHEX—News, Home Folks
WEAF—Sketches in Melody

**1:15 P.M.**
CBL—Happy Gang
WJZ—The Woman's Exchange

**1:30 P.M.**
CHEX—What's New To-day
CFRB—Tropical Moods
WABC—Bernadine Flynn-T

**1:45 P.M.**
CHEX—They Tell Me

**2:00 P.M.**
CHEX—News; Salon Orch.
WEAF—Guiding Light-D

**2:15 P.M.**
CHEX—A to Z

**2:30 P.M.**
CHEX—Stars of the Week

**2:45 P.M.**
CHEX—Meet the Band

**3:00 P.M.**
CHEX—Hollywood Premiere
WJZ—Morton Downey-S

**3:30 P.M.**
CHEX—Alf Standen, piano

**3:45 P.M.**
CHEX—Voice of Memory

**4:00 P.M.**
CHEX—Make Believe Ballr'm
CBL—Ann Watts-S
WJZ—Ethel and Albert-D

**4:30 P.M.**
CHEX—Robertson Davies-T
WABC—Fun with Dunn-V
CBL—Frontline Family

**5:00 P.M.**
CHEX—Lindsay Salute

## SCOTT'S SCRAP BOOK
—By J. R. Scott

Copr. 1944, King Features Syndicate, Inc. World rights reserved.

# BASEBALL

**INTERNATIONAL LEAGUE**

| | Won | Lost | Pct. |
|---|---|---|---|
| Jersey City | 21 | 15 | .583 |
| Toronto | 18 | 15 | .545 |
| Baltimore | 18 | 15 | .545 |
| Buffalo | 19 | 16 | .543 |
| Rochester | 20 | 17 | .541 |
| Montreal | 18 | 17 | .514 |
| Syracuse | 13 | 19 | .406 |
| Newark | 11 | 24 | .314 |

Friday's Results
Jersey City 5, Syracuse 3
Baltimore 9, Newark 7
Montreal at Rochester—Postponed after 3½ innings.
Buffalo at Toronto—Postponed.

**NATIONAL LEAGUE**

| | Won | Lost | Pct. |
|---|---|---|---|
| St. Louis | 27 | 13 | .675 |
| Cincinnati | 22 | 17 | .564 |
| Pittsburgh | 20 | 16 | .556 |
| New York | 20 | 20 | .500 |
| Boston | 20 | 23 | .465 |
| Brooklyn | 18 | 22 | .450 |
| Philadelphia | 16 | 20 | .444 |
| Chicago | 12 | 24 | .333 |

Friday's Results
New York 6, Pittsburgh 4
Boston 4, Cincinnati 0
St. Louis 9, Philadelphia 3
Chicago 2, Brooklyn 1

**AMERICAN LEAGUE**

| | Won | Lost | Pct. |
|---|---|---|---|
| St. Louis | 25 | 19 | .568 |
| New York | 21 | 16 | .568 |
| Detroit | 23 | 20 | .535 |
| Washington | 20 | 21 | .488 |
| Philadelphia | 18 | 20 | .474 |
| Boston | 19 | 22 | .468 |
| Cleveland | 19 | 23 | .452 |
| Chicago | 17 | 21 | .447 |

Friday's Results
Detroit 4, Boston 1
St. Louis 3, Philadelphia 0
New York 5, Cleveland 1
Chicago 5, Washington 2

**AMERICAN ASSOCIATION**

Friday's Results
xSt. Paul 7, Minneapolis 5
x—Ten innings.

# Major League Leaders

By The Associated Press

**AMERICAN LEAGUE**

Batting—Tucker, Chicago, .415
Runs—Cullenbine, Cleveland, 35
Runs batted in—York, Detroit, 39
Hits—Doerr, Boston, 51
Doubles—Cullenbine, Cleveland 15
Triples—Gutteridge, St. Louis, 5
Home runs—Hays, Philadelphia, Seerey, Cleveland and Spence, Washington, 6.
Stolen bases — Stirnweiss, New York and Gutteridge, St. Louis, 9.
Pitching—Borowy, New York, 7-1

**NATIONAL LEAGUE**

Batting—Walker, Brooklyn, .418
Runs—Bordagaray, Brooklyn, 34
Runs batted in—Schultz, Brooklyn, 36
Hits—Walker, Brooklyn, 66
Doubles—Holmes, Boston, 16
Triples—Barrett, Pittsburgh, 7
Home runs—Ott, New York, 12
Stolen bases—Macon, Boston 6
Pitching—Lanier and Munger, St. Louis, 6-1.

# Henry Armstrong Loses To Joyce

CHICAGO, June 3 (AP) —Henry Armstrong, boxing's former triple title-holder, stepped on a broken rung on his climb back up the fistic ladder to the game's pot of gold last night.

Willie Joyce, the 26-year-old negro from Gary, Ind., who broke even in two previous encounters with the former king of three boxing divisions, upset the fistic dope book and won the rubber match by a unanimous decision in a 10-round, fiercely fought bout.

Belying his 32 years and 13 years of ring warfare, and apparently not bothered by stifling heat, the Los Angeles negro, an 8-5 favorite, never stopped swinging from the opening bell to the end. And while he displayed his championship form in power and motion, many of his punches missed their target.

Thus Joyce, who weighed 139 compared to Armstrong's 141¼, broke Hammerin' Henry's consecutive ring victory string of 10 bouts before 10,367 fans, and dealt him the second of four beatings suffered by the former champ since he returned to the ring two years ago.

DANCING TO-NIGHT
TO THE "MELODY MEN"
ADMISSION: Ladies, 40c; Gents, 60c
SUMMER GARDENS
PETERBOROUGH

LAST TIMES TO-DAY!
CLAUDETTE COLBERT - FRED MacMURRAY in "NO TIME FOR LOVE"
Feature No. 2—"CALL OF THE CANYON"
With Gene Autry - Smiley Burnette - Plus! Cartoon
CENTRE
STARTS MONDAY
TWO—SURE-TO-PLEASE FEATURES—TWO
BETTE DAVIS - PAUL LUKAS
Two Great Stars in a Prize-Winning Story
"WATCH ON THE RHINE"
Suspense, Action and Everything That Makes a Picture a Hit
Hit No. 2—"YANKS AHOY"
RIOTOUS COMEDY WITH WILLIAM TRACY - JOE SAWYER
EXTRA. LATEST BRITISH NEWS

TWO MIGHTY HITS IN ONE STAR-IFFIC SHOW!
TYRONE POWER
MYRNA LOY
GEORGE BRENT
in
THE RAINS CAME
RONALD COLMAN · CLAUDETTE COLBERT
ROSALIND RUSSELL · VICTOR McLAGLEN
in
UNDER TWO FLAGS
STARTING MONDAY
Regent
TO-NIGHT ONLY
"Appointment in Berlin"
"Shantytown" - Serial

"I'll drive you, trick you, bully you . . . but I'll make you fight! War or football, there's no glory in defeat! The only way to prove you believe in a game is by winning it!"
Fighting words . . . by Frank Cavanaugh
Pat O'BRIEN
The IRON MAJOR
Ruth WARRICK - Robert RYAN
2nd Great Attraction
TOM CONWAY in "THE SEVENTH VICTIM"
MONDAY
Capitol
A FAMOUS PLAYERS THEATRE
TO-DAY ONLY!
GREER GARSON - WALTER PIGEON in "MADAME CURIE"

REPLACING MANPOWER—In many lines of endeavor for the past few years, womanpower has been replacing manpower gone to war. This is true in the Canadian telephone industry as elsewhere. An example of this is found in girls replacing men as coin-box collectors. In the picture above, a pretty young Canadian has just started her day's rounds emptying nickels from the public telephones in one section of her community. *(National Film Board Photo)*

# DOROTHY DIX

**SECOND MARRIAGES HAPPIER**

**Older Couples Do Not Expect So Much From Union As Do Romantic Youths.**

ONE of the strange and interesting things about marriage is that second marriages are so often happier than first ones. This is not only contrary to tradition but to the logic of the case, for youth is the time of love and romance and hot blood and it would seem that a marriage entered into while the bemused youth saw his bride as a dream a-walking, and the starry-eyed maiden beheld her groom as a Fairy Prince, would be the preferred risk in matrimony.

But according to the divorce statistics young marriages smash on the rocks far oftener than older ones, and the younger they are the more liable they are to shipwreck. Teenagers have hardly a chance of surviving the storms of wedlock; whereas middle-aged men and women, embarking on their second voyage, as a rule have a pleasant and uneventful trip across the matrimonial sea.

And whether this is because age and experience teach all but the foolhardy to use their heads as well as their hearts in picking out their Number Two mates, or because they are better losers, is an unsolved problem. For in marriage there are a million exceptions to every rule.

**Older Couples Ready For Hardships**

Of course, there are many valid reasons why second marriages are a safer gamble than first ones. The main one of which is that the experienced do not expect too much of marriage as the inexperienced do. The boy husband and girl wife expect marriage to be a rose-strewn path down which they will wander billing and cooing, and when they find out that it is a rocky road to travel they only too often throw up their hands and quit. But the man and woman who have trodden it before are prepared for its hardships and take them in their stride.

It is commonly said that husbands and wives treat their second mates better than they did their first. That is true. There are very few men and women who ever look at their dead mates without their consciences reproaching them for the cruel words they have said, for the lack of tenderness and kindness they have shown, for the fact that they held another's happiness in their keeping and they trampled it in the dust.

Another advantage that the widow and widower have in marriage is that they go into it as professionals, not as amateurs. It takes the better part of a first marriage to teach men and women how to be good husbands and wives. It is only after they have fought their way practically to the doors of the divorce court that they learn how to walk high, wide and handsome around the subjects on which they disagree, and how more efficacious it is to spread the salve than it is to use the hammer in domestic crises.

Perhaps second marriages are not so filled with circling wings and clouds of glory as first marriages are. They are peopled with no glamor girls, but there is generally a woman on one side of the hearthstone who learned how to cook at the expense of her first husband's digestion and how to manage a man without his knowing it, and on the other side is a man whose dear departed Maria left him, as a priceless legacy, the knowledge of how to smooth a wife's fur the right way and keep her eating out of his hand.

Released by the Bell Syndicate, Inc.

## Hastings Boy To Be Ordained

TORONTO, June 3—Seventeen young men, graduates of St. Augustine's Seminary here, will be ordained to the Holy Priesthood in Catholic cathedrals throughout the Dominion today. The Sacrament of Holy Orders will be administered to six of them by his Grace the Most Rev. James Charles McGuigan, D.D., Archbishop of Toronto, in St. Michael's Cathedral at 9 o'clock this morning.

Three of those who will be ordained at St. Michael's are from the Archdiocese of Toronto: Rev. Alfred Caley of St. Brigid's parish, Toronto; Rev. Leo Perusse of Thorold, and Rev. Joseph Majka of St. Catharines. These young men will celebrate their first Holy Mass in their native parishes on Trinity Sunday, June 4. Of the other three, Rev. J. Coughlan of Hastings, Ont., is from the Diocese of Peterborough, and Rev. Joseph Cotter and Rev. Francis McIsaac, both of Sydney, N.S., are from the Diocese of Antigonish.

## Contest Winners To Get Medals

A temperance contest sponsored by the Women's Christian Temperance Union, was conducted at the regular meeting of the Nettie McKenzie Mission Band of Knox United church, in the junior room. Junior members taking part were Marilyn and Gwynneth Todd, Margaret Johnston, Shirley Killingbeck, Allan McIlraith and Robert Ross, with Margaret Johnston the winner.

Primary members taking part were Esther Brown Oryce McIlraith, Aileen Todd, Barbara Craff, and Murray Manders. Esther Brown was winner. Medals will be awarded to the winners by the W.C.T.U. Judges were: Mrs. T. H. Rehill, Mrs. G. Rowe, and Mrs. A. B. Cunningham.

"Making People Happy" was the theme of the service. Shirley Kilingbeck read the Scripture and Miss Inez Barrer the leader, offered a prayer for the missionaries. "Freedom from Fear," a story from Africa, was read by Miss Barrer. The meeting closed with the dedication of the offering, which was taken by Barbara Cragg and Murray Manders.


**4 CAMPBELL LOAN PLANS**

1. DOMESTIC LOANS—Husband and wife sign.
2. AUTO LOANS—With a car, owner signs alone.
3. CO-SIGNERS—Two friends sign with you.
4. BUSINESS EQUIPMENT—You alone sign.

Quick, Friendly, Dependable Service
Terms in accordance with Wartime Prices and Trade Regulations.

CAMPBELL FINANCE CORPORATION LIMITED

F. M. VIVASH, Branch Manager
169 Charlotte St. Phone 3529
(Above A & P Store)



**No Happiness in the Home When Mother Is Sick**

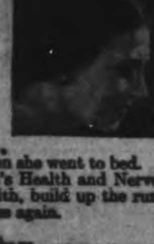

The tired, worn out mother cannot make a happy home if she is sick and worried by the never ending household duties.

She gets run down and becomes nervous and irritable, downhearted and discouraged, can't rest at night, and gets up in the morning feeling as tired as when she went to bed.

Women suffering in this way may find in Milburn's Health and Nerve Pills a remedy with which to help recuperate their health, build up the run down system, and assist them back to health—happiness again.

Price 50c a box, 65 pills, at all drug counters.

Look for our trade mark a "Red Heart" on the package.

The T. Milburn Co., Limited, Toronto, Ont.


Sgt. Cyril Hopkins, of Kingston, is spending a few days with his wife at their home in Lakefield.

◆ ◆ ◆

Mr. and Mrs. F. J. Redpath, 541 Water street, will quietly observe their 37th wedding anniversary Sunday.

◆ ◆ ◆

Mrs. B. A. More and son Bill, of Barrie, are spending a few days in Peterborough with Mr. and Mrs. F. H. Barton, 692 Elcome Crescent.

◆ ◆ ◆

Her friends will be pleased to learn that Miss Betty Richardson is now recuperating in Nicholls Hospital, after her recent operation.

◆ ◆ ◆

Miss Rachel Young and Miss Elizabeth Elliott were delegates to the annual convention of Children's Aid Societies, in Toronto, June 1 and 2.

◆ ◆ ◆

Mrs. E. Padbury, of Toronto, was unable, because of illness, to attend the funeral of her aunt, the late Mrs. Nellie Williston.

◆ ◆ ◆

Mrs. Walter Bignell and son Lawrence, of 24 Edgewater boulevard, are spending a month's holiday in Toronto, with Mrs. Bignell's parents.

◆ ◆ ◆

Coder Leonard W. Phillips, R.C.N.V.R., who has been stationed in Newfoundland, is spending a leave with his mother, Mrs. M. Phillips, George street.

◆ ◆ ◆

Miss Betty Buchanan, daughter of Mr. and Mrs. William Buchanan, of Campbellford, who graduated this year from Campbellford High School is entering Nicholls Hospital as a nurse-in-training.

◆ ◆ ◆

P.O. F. W. (Windy) Smith, R.C.A.F., formerly of Peterborough, who is with the R.C.A.F. transport command, is spending a week's leave with Mrs. A. Barnes, 26 St. James street.

◆ ◆ ◆

Mr. and Mrs. J. C. Swain, Cavan, will celebrate their 50th wedding anniversary Tuesday, June 6, and will be at home to friends and neighbors from 3 to 6 in the afternoon, and 7 to 9 in the evening.

◆ ◆ ◆

Mr. and Mrs. S. Smith, 541 Gilchrist street, have announced the engagement of their only daughter, Muriel Mable Smith, to Lorne Noble Mahood, of Smith township. The wedding will take place June 24 at 2.30 p.m. in Lakefield Presbyterian church.

◆ ◆ ◆

It has been announced that the date of the wedding of Miss Dorothy Luella Gibbs to Kenneth Irwin Hamley, which was to have taken place on June 17, has been advanced, and will now take place Saturday, June 10, at 3:00, in St. John's Anglican Church.

◆ ◆ ◆

Mr. and Mrs. Charles J. Quinlan have announced the engagement of their eldest daughter, Helen Mary Quinlan, to Joseph Alfred Clancey, son of Mr. and Mrs. Leonard J. Clancey, of Otonabee. The wedding will take place June 19 in St. Peter's Cathedral.

◆ ◆ ◆

Mr. and Mrs. Donald Beamish, Hastings, have announced the engagement of their eldest daughter, Wynifred Lillian Beamish, to Ray Everett McCracken, younger son of Mr. and Mrs. H. J. McCracken, Roseneath. The wedding will take place June 14 the home of the bride's parents.

◆ ◆ ◆

*McLean—Lang*

LIFFORD LINE, June 3—(ENS)—St. Mary's Church, Lifford, was the scene of a pretty wedding this week when Leona Marie Lang, elder daughter of Mr. and Mrs. Les. Lang, became the bride of John Samuel McLean, elder son of Mr. and Mrs. John McLean of Lindsay. Rev. Mr. Mason, rector of Manvers parish, was the officiating clergyman and a large group of neighbors and friends as well as about fifty guests witnessed the ceremony.

The church was decorated for the occasion by members of the Guild. The entire front of the interior looked lovely with a profusion of spirea, honeysuckle lilacs, snowballs, geraniums and ferns. A variety of bouquets adorned the church windows. The bride entered the church on the arm of her father to music played by Robert Sisson, organist of the church.

Macie Lang, sister of the bride, acted as bridesmaid and George McLean, brother of the groom, was best man for his brother. The bride wore a white wedding gown, a white coronet of flowers from which flowed a white veil. She carried a bouquet of red roses and lily of the valley.

The bridesmaid as frocked in a pink gown with pink coronet and net veil. Her bouquet was pink roses and mauve iris.

The wedding supper was served at the home of the bride. The happy young couple left later for a short honeymoon. On their return they will take up residence on the groom's farm near Lindsay.

◆ ◆ ◆

*Reynolds—Downing*

A quiet wedding took place recently in St. James' Cathedral, Toronto, when Dorothy Florence Downing, daughter of Mr. and Mrs. Wallace Downing, Omemee, became the bride of Robert J. Reynolds, son of Mrs. J. Reynolds, Lauder avenue, Toronto. Very Rev. Dean C. E. Riley officiated.

The bride wore a pale pink sheer and lace dress for the ceremony, white accessories and a white hat and veil. Her corsage was of orchids and lily of the valley, and she carried a white prayer book. The couple were unattended.

## Fashions

Here is a slip, Pattern 9082, that is not only smart looking, but is so designed that it will not ride up when you sit.

Pattern 9082 comes in misses' and women's sizes: 14, 16, 18 and 20; 32, 34, 36, 38, 40 and 42. Size 16, 2 yards 39-inch.

Pattern Number ..................

Size ..................

My Name ..................

..................

Address ..................

I enclosed 20c for postage

# Personals and Social

## St. Paul's Ladies' Aid Has Diamond Anniversary

An impressive candle-lighting service, when 60 candles were lighted representing each year of service of the Ladies' Aid of St. Paul's Presbyterian Church, was a highlight of the diamond anniversary services in the church Friday evening. As the great lights in the church were dimmed, the first five candles were lit in memory of the first president, Mrs. Alec Smith, by her niece, Mrs. V. E. Austin. As the name of each past president was read, a representative went forward and lighted candles in her honor, one for each year served as president. Mrs. Robert Ross and Mrs. M. D. Chenhall were in charge of this portion of the service.

As the last candles were lighted, the 60 tiny flames seemed to merge into a blazing torch, symbolizing the will of the Ladies' Aid to continue their work, and their unwavering faith in the future. As the offering was received, the choir sang "Onward, Christian Soldiers". The penny-a-day offering from various groups in the Aid was also received with Rev. Dr. J. D. Smart dedicating the contributions. The C.G.I.T. girls of St. Paul's assisted in taking up the collection.

Mrs. W. H. Hall lighted a candle in honor of Mrs. T. Fairbairn, the second president of the Ladies' Aid, and also in memory of her mother, Mrs. W. T. Taylor. Mrs. R. Fortye lighted the candle in memory of Mrs. James Dennistoun; Miss Laura Davidson in honor of her mother, Mrs. William Davidson and Mrs. Munro. Miss Lilian Hall lighted the candles in memory of Mrs. Robert Hall, followed by Mrs. J. Pulkinghorn for Mrs. C. White.

Mrs. Manson Comstock fired the taper in honor of her sister, Mrs. E. F. Mason, and Mrs. Albert Garbutt the candle in memory of Mrs. J. Garbutt. Mrs. John Comstock lighted the taper honoring Mrs. C. H. Moore. Mrs. D. Jordan, president for three years, lighted her candles, while Miss Maude Finnie lighted the candles commemorating the two years of service as president rendered by her sister, Mrs. J. W. Hall. Mrs. W. A. Parker represented Mrs. W. Lyburn. Mrs. H. Morgan and Mrs. F. Rowan, lighted their candles, and Mrs. T. Gilgour was represented by Mrs. J. H. Gilgour. The following lighted their own candles: Mrs. Fred Hall, Mrs. C. Blewett, Mrs. J. Marsh, Mrs. A. Jack, Miss Lena Eakins, Mrs. Gordon Hall, Mrs. J. Skinner, Mrs. W. C. Steinkrauss and Mrs. H. McKenzie, concluding with Mrs. A. A. MacIntyre, who is serving her second term as capable president.

**Formed In 1884**

Miss Lillian Esplen, as historian of the Ladies' Aid, gave a brief outline of the 60 years of the organization, mentioning some of the highlights of the long years of service. Although the church was founded in 1859, it was not until 1884 that the Ladies' Aid was formed, and on February 4, 1884, the first meeting was held. During the first few months after the Society had been founded, two energetic projects were under way. In order to carry out the terms of the constitution, which Miss Esplen read in full, a committee was formed, to visit the homes of the congregation, and to provide help where needed. The speaker stressed that the constitution demanded that aid be not given exclusively to members of the congregation, but wherever needed. The other important committee was the organ committee, which assumed complete responsibility for the purchasing of a new pipe organ.

Various projects were sponsored to raise the $3,000 needed for a suitable organ, and included monthly collections, lectures, organ recitals, teas, and lawn parties. Another interesting feature mentioned by the speaker was, that at that time, the church was lighted entirely by gas. The zeal and concentrated effort of the women was ably shown, when in December 1884, the secretary was instructed to notify the Session of the Church that the organ could be obtained as soon as the church was ready.

**Help Sunday School**

The Society, however, did not confine its efforts to the improvement of the church. In February, 1885, the members decided to order a set of dishes for the Sunday School engraved with the crest of St. Paul. Thoroughness was an attribute also displayed by these women, since they provided the funds for a cupboard to hold the new dishes. In May, 1885, the Society paid for a table, a carpet for the ladies' parlor, vestry, and platform, and also donated $300 towards the carpeting of the church. In September, 1885, money was voted to the Sunday School, to begin a library, and to begin the distribution of Sunday School papers.

Another important step stressed by Miss Esplen, was the decision in December, 1885, to name a committee to organize a choir of young people of the congregation, to lead in the singing at all meetings.

The events Miss Esplen spoke of, were taken from the minutes of the first seven years of the society's history, as taken from the original secretary's book. Various sums of money were given to aid in the projects of the church and to assist with the work of the Sunday School.

Mission work of the Ladies' Aid was also outlined by the speaker, and she listed several donations given to the Mission School, and the means of raising the money employed by the women at that time. An outline of the other activities of the society showed that the work was always continuing, and that the women were ever eager and ready to help in any way possible. In the more recent years of the Ladies' Aid, principal items were the large sums loaned to pay off mortgages, decoration of the manse, and the sum of $3,000, promised to aid in the redecorating of the church.

**Choir Given Assistance**

Choir banquets have been held annually since 1885, and gowns have been kept in repair, and replaced when necessary. Latest contribution in this respect was the supplying of gowns for the junior choir. Christmas baskets were sent each year to missionaries in the field. Since the war, the speaker explained, a great deal of Red Cross work has been done, and boys and girls serving in the armed forces have been remembered at Christmas. Money has also been put into war bonds, with a total of $2,200 in bonds being presented to the Board of Managers for the restoration fund.

In conclusion, Miss Esplen said, "Anniversaries are times to look back upon the excellence of the past, and, keeping it in mind, to look toward the future. So, upon this Diamond Jubilee, may we be resolved to work together in peace and harmony toward the accomplishment of even greater things in the years which lie ahead."

**Letters Sent**

The platform was lovely with baskets of vari-colored iris. Mrs. W. Cochrane, the secretary, read letters from Mrs. E. F. Torrance, wife of the late Rev Dr. Torrance, a former minister at St. Paul's, and Mrs. R. Pogue, wife of the late Rev. Dr. Pogue, also a former minister at St. Paul's. Both women expressed regret that they were unable to attend the services, but wished the Ladies' Aid continued success in its worthy work. Rev. Dr. Smart conducted the devotional period. Mrs. A. A. McIntyre presided. Members of the St. Paul's Cub pack acted as ushers.

Greeting from the United Churches of Canada in Peterborough were brought by Mrs. W. G. McLaren. Mrs. Maurice Pringle brought greetings from women in the Baptist churches in Peterborough, and Mrs. J. C. Adams greeted the members of the society on behalf of the women of the Anglican churches in Peterborough. Mrs. P. Lindores brought greetings from the women of the Salvation Army. Dr. Smart, on behalf of the congregation of St. Paul's congratulated the society on its sixtieth anniversary, and expressed the hope that the work would continue throughout the years. M. B. Chenhall was at the organ, with Mrs. W. D. Taylor and Mrs. V. A. Read at the pianos. For its selection, the junior choir sang "Passing On."

At the conclusion of the service, bouquets of deep red roses were presented to Mrs. McIntyre, Mrs. R. Fortye, and Miss Esplen. Mrs. John Hornall moved the vote of thanks to all taking part in the prgram.

Mrs. W. A. Burrell and her committee, were in charge of the refreshments, served to all the guests in the Sunday School room. Receiving were Mrs. McIntyre and Mrs. J. D. Smart. Mrs. J. J. Craig, Mrs. T. F. McArthur, and Mrs. W. Gray, vice-presidents of the society, were hostesses. Pouring tea were Mrs. W. H. Hill, Miss Erkine, Miss L. Eakins, Mrs. J. Marsh and Miss L. Davidson. Assisting were Mrs. D. W. Clark, Mrs. H. C. Sherwood, Mrs. H. Taylor, Mrs. C. Prophet, Mrs. B. McLean, Mrs. A. McConkey, Mrs. W. Curry, Mrs. A. E. Barry, Mrs. John Hornall, Mrs. Pulkinghorn, Mrs. W. J. Gordon, Mrs. W. L. Ferguson, Mrs. W. Browne.

Rev. H. L. Roberts, Rev. W. A. Filer, and Rev. J. H. Sutcliffe said a few words to the gathering as lunch was served.

## Honor Winner At Festival

Geraldine Perks, daughter of Mr. and Mrs. S. H. Perks, London street, received a certificate for piano, in the class under ten years of age, at the recent Peel Music Festival, at Brampton. She also entered vocal classes for girls under ten years, and under eleven years, and received an honor mark in the elocution class for children under ten years old. Adjudicators were: piano, Mr. Norman Wilks; vocal, Miss Nina Gale; elocution, Miss Florence Aymong, all of the Toronto Conservatory of Music.

Miss Joyce Mein, King George street, who also entered the Festival received an honor mark for her effort in the vocal class for girls under 15 years of age. Adjudicator was Miss Nina Gale, of the Toronto Conservatory of Music.

## Needlecraft Pattern

Hot days ahead call for air-cooled accessories. Crochet your young pillbox and purse of summery straw yarn. Smart and penny-saving.

It's patriotic to crochet your own hard-to-find accessories. The set is in puff stitch. Pattern 857 contains directions for hat, purse; stitches.

Pattern Number ..................

Size ..................

My Name ..................

..................

Address ..................

I enclosed 20c for postage

## W.M.S. Prepares Indian Bale

At the June meeting of the Women's Missionary Society of Knox United Church, in the church parlors, Mrs. M. Ego reported that the response to requests for the annual bale for the Indian Mission School had been particularly good. Clothing donated was valued at $25, and the money given to buy supplies amounted to $4.50.

Members of the society decided to bear the expense of sending a teenage girl to the Leadership school in Whitby at the end of August. Another help to the young people of the church was contained in a motion which voted $6 to be given to the Young People's Union, for their paper, "Knox News."

Mrs. V. Grainger, assisted by Mrs. F. Morrison, Mrs. M. English and Mrs. A. Sanderson, took charge of the devotional and study periods. Topic for the latter period was "Temperance," and members held a discussion on this subject before adjourning.

## THE TEA HOUR GOSSIP . . . .

Some pie recipes using our own good Canadian apples, and other recipes used in making tasty desserts, using all the fresh fruits that will be coming in starting this month and lasting throughout the summer. The first recipe uses apples.

**Apple-Ring Pie**

5 medium sized apples, 2 tablespoons flour, 2 tablespoons sugar, ½ cup corn syrup or 1-3 cup liquid white honey, 1 tablespoon butter, spices. Line an 8½ inch pies pan with rolled out pie paste. Wash, core, and pare apples, slice about 1-3 inch thick. Combine flour and equal amounts of sugar and sprinkle half in the paste lined pie tin. Arrange about half the apples in the tin, drizzle with half the corn syrup or honey and put in some more apples arrange leaves cut from make a layer of apple rings, and distribute the remaining corn syrup or honey. Dot with butter. Dampen rim and cover with a strip of paste about one inch wide. On top of the opples arrange leaves cut from pastry. Crimp border. Bake in hot oven 450 degrees for 12 minutes, then in moderate over 375 degrees for 35 minutes longer.

**Rhubarb Meringue Pie**

2 cups diced rhubarb, ¾ cup sugar, 1 cup milk, 2 eggs, pastry, ¼ cup sugar, 2 tablespoons flour, ¼ teaspoon salt, 1 teaspoon lemon juice, ¼ teaspoon vanilla.

Stew rhubarb and ¾ cup sugar until soft. Cool, add milk and beaten eggs, with sugar, flour, vanilla and salt. Add lemon juice. Pour into pastry lined pie plate and bake. Make a meringue of the whites of the eggs and spreead over top.

**Raisin Pie**

Grated rind and juice of 2 lemons, grated rind and juice of 1 orange, 1 cup light brown sugar, 1¼ cups water, 1 scant cup of walnut meats coarsely chopped, 2 tablespoons cornstarch, 2 cups seeded raisins.

Cook together all ingredients except cornstarch. When it comes to a boil, thicken mixture with cornstarch mixed with 1 tablespoon cold water. Use as a filling for a double crust pie and bake.

**Recipe For Pie Paste**

11 tablespoons flour, 5 tablespoons shortening, 3 tablespoons cold salted water. Mix until smooth and roll out. Be sure to use no more water than recipe calls for.


**"TIRED" ALL THE TIME**

She felt miserable—draggy—low in vitality—lower in spirits. She hadn't thought of her kidneys, until a friend suggested Dodd's Kidney Pills. At once she took Dodd's. The "washed out" feeling was soon replaced by clear headed energy and restful sleep. Headache, backache, lassitude and other signs of faulty kidneys disappeared. 112

**Dodd's Kidney Pills**

QUEEN CHATS WITH PARATROOPER—During a visit to Canadian paratroopers, Queen Elizabeth chats with a paratrooper standing beside his jeep. Note camouflage helmet.

## School Pupils Present Concert

Fifty-three students of Prince of Wales and Queen Mary Schools, aged 7 to 10 years, presented their annual musical demonstration at the June meeting of the Prince of Wales Home and School Association Friday evening, under the direction of Miss Mary Harstone.

Everything was memorized and the students were illustrating their training in group work. Included in the demonstration was note and interval drill on keyboards, ear training, sight reading, rhythm exercises inversion of intervals, transposition and exercises in phrasing.

Those taking part included: Jack Gordon, Agnes Rose, Marylou Mackie, Joan Bradburn, Margaret Rose Parnall Betty Filer, Harold Pullyblank, Marybeth Darling, Margaret Paterson, Barbara Roy, Beatrice Peterson, George Franks, Lang Thompson, Shirley Smith, Don Foster, Shirley Ball, Grace Ball, Dorothy Harvey, Bill Eplett, Ronald Leggitt, Murray Grafstein, Joanne Watson, Joan Henry, Anne Gray, Maralin Munro, Jane Ann Meyers, Marjorie Ross, David Fanning, Nancy Brooks, Maralin Windrim Beverley Brooks, Gary Corner, Gary Patterson, Audrey Foster, Maureen Fletcher, Bruce Dobson, Joan and Marion Zufelt, Helen Hubbell, Shirley Frost, Eleanor McBrien, Trevor Hawkins Shirley Wishart, Michael Craig, Paul Taylor, Nancy Rowe, Harry McNabb, Betty Buott, Ronald Doughty Betty Crowe, Walter Downs, Vyrtle Sisson, Dorothy Woodcock.

There was a large crowd in attendance and the vote of thanks was moved by the president, Mrs. G. W. Hutchinson.

## Apsley Personals

Mr. and Mrs. F. Webdale of Lakefield celebrated their 26th wedding anniversary by spending the day with their daughter, Mrs. A. Blakley and Mr. Blakley.

LAW Doreen Edwards of Mountain View is spending a leave with her parents.

Pte. W. Everett of Western Canada is spending a furlough at his home here. This is his first visit home in a year.

Mrs. Chesel McColl is visiting her mother in Peterborough.

Jack Tucker has gone to Peterborough to work in a garage.

V. Windsor, J. Coones, and N. Lean were in Lindsay at the Conservative rally this week.

The postmaster has improved the office by having Hydro installed, also a street light at the door.

## Warkworth News

Sgt. R. T. Stewart, London, left for Toronto Friday after spending a few days with his friend, Jack E. Allen.

Mr. William Smooker is visiting Mr. and Mrs. Elmer Hoertz and other relatives in Rochester, N.Y.

Mr. E. Roy Kelly is spending the summer at Margaret's Island, Rice Lake.

Mr. and Mrs. H. C. Kelly and Wayne visited Mr. and Mrs. Warren Harlow, Stirling, Wednesday.

## Annual Bale Sent By Warsaw W.M.S.

WARSAW, June 3 (ENS)—The June meeting of the W.M.S. was held on Thursday afternoon in the church basement with twelve members present. The treasurer reported $8.79 received for the month of May. The bale valued at $31.25 was reported shipped.

It was decided to have the July meeting a "Donation Day," each member bringing something to sell. A pot luck dinner to quilt two quilts will be held the latter part of June.

The Society has a quilt on hand and it will be sent to the Fred Victor Home for Girls in Toronto.

Group B had charge of the program which centered around the church's obligation toward its youth and children. Mrs. Gerald Payne gave the study book chapter "The Grace of Living and Working Together."

**JAIL ORDERLY JAILED**

BRENTWOOD, England — (CP) — Albert Alvin robbed a police station and was sentenced to four months in the jail where he was employed as an orderly. Evidence showed that Galvin, 38, took furniture from the constables' sleeping quarters and curtains from the court room.

BOTTLED BY
BOORMAN'S BEVERAGES



COME AND HAVE YOUR HEARING TESTED FREE!

TUESDAY, JUNE 6th
FROM 10 A.M. TO 8 P.M.

J. C. THURGATE
Certified Sonotone Consultant will be at
THE EMPRESS HOTEL

In his regular
SONOTONE HEARING CENTRE
(no charge or obligation for consultation or test)

# New Salvage Collection Areas

## EACH SECTION WILL BE COLLECTED THE SAME DAY EACH MONTH

## Next Drive Starts June 6th

SECTION NO. 1 WILL BE COLLECTED - - - TUESDAY, JUNE 6th
SECTION NO. 2 WILL BE COLLECTED - WEDNESDAY, JUNE 7th
SECTION NO. 3 WILL BE COLLECTED - - THURSDAY, JUNE 8th
SECTION NO. 4 WILL BE COLLECTED - - - - - FRIDAY, JUNE 9th

### Tie Bundles Securely

Papers, cardboard, magazines and rags should be separated and tied securely in bundles for ease of handling.

### On Garbage Days Place Salvage On Verandahs

On garbage days or when it is raining please place bundles on the verandahs where they may be seen.

### Rags And Paper

At the present time rags and paper are of the greatest necessity for our war effort. Various containers, cartons, pressed paper water pipes and other vital equipment for our fighting front are made from cardboard and paper. Rags are needed as wipers for all mechanical equipment in the army, navy and airforce.

### PHONE 3044

FOR INFORMATION ON FATS

It is still essential that fats be saved in each home. The collection for this is made by the Girl Guides. For further information phone 3044.

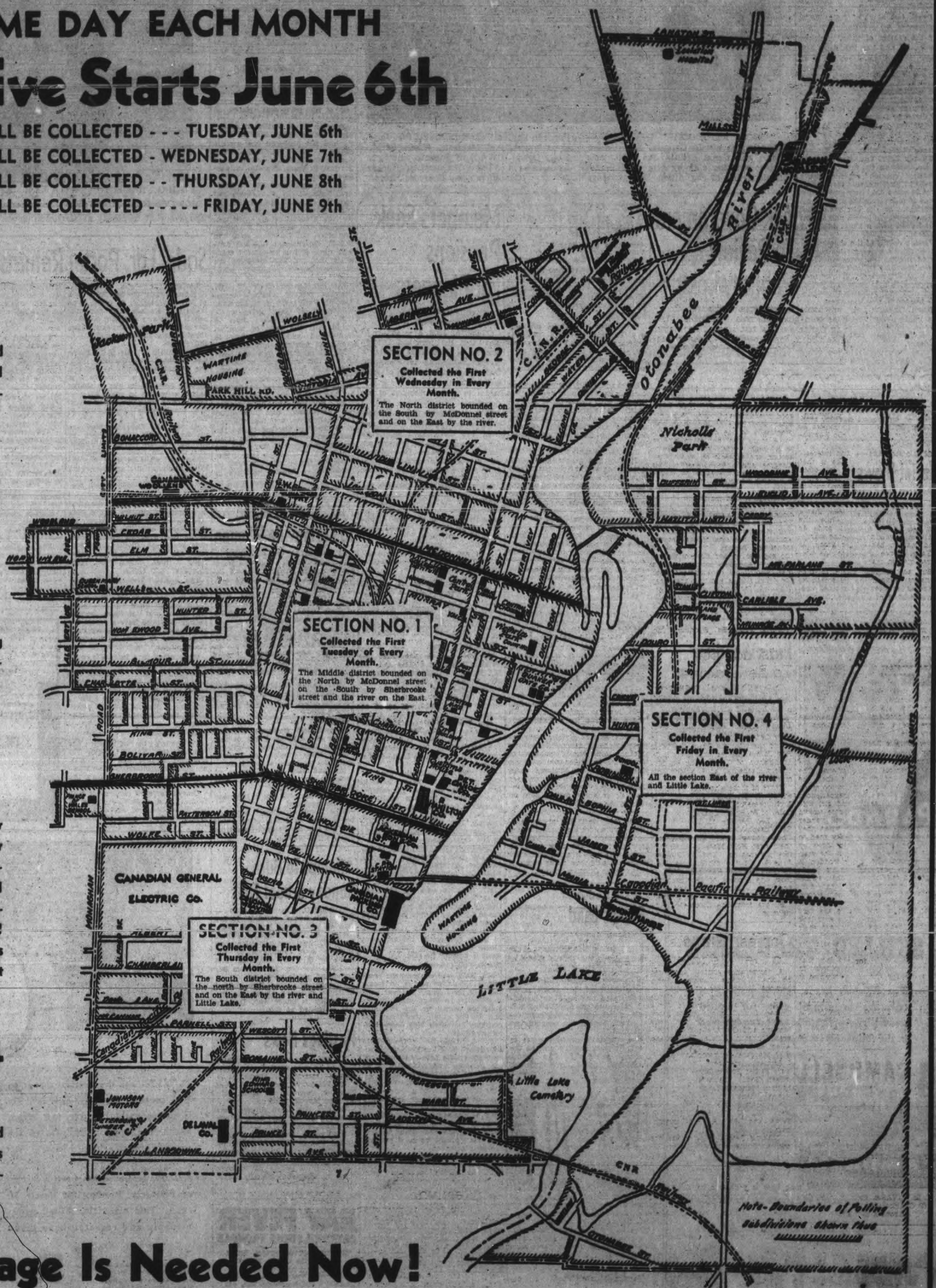


## Your Salvage Is Needed Now! --Start Saving It NOW!

PLEASE CUT THIS PAGE OUT FOR FUTURE REFERENCE

# Four Are Dead Following Shooting Spree

BREWER, Sask., June 3—(CP)—Four persons are dead and one man is in hospital at Melville today as result of a shooting affair at two farms near here Thursday night which police said was motivated by jealousy.

Death last night of Julius Bella, 34, wanted for questioning following the deaths of Mrs. Anthony Osicki, 50, and her two daughters, Helen, 19, and Mrs. Jacob Mann, 23, and the wounding of John Woloschuk a neighboring farmer, ended a day-long manhunt in bushland during a rainstorm. Police said Bella shot himself when cornered by a posse near McKim, about 125 miles northeast of Regina.

Condition of Moloschuk, in Melville hospital, was reported as "critical" but attendants gave him a fair chance of recovering.

Twenty Royal Canadian Mounted Police, assisted by the police dog "Dark of Yorkton" searched heavy woodland for the armed man for almost 24 hours until they spotted him about 10 miles from the scene of the shootings. As the dog went after Bella, a shot was heard, and he was found dead with a bullet wound in his head.

Piecing details of the shooting together since a nine-year-old boy reported finding two women dead on a road near Mrs. Osicki's farm home, police said Helen Osicki had been friendly with both Bella and Woloschuk and that jealousy apparently was the motive for the tragedy.

Helen Osiciki's body was found in a wagon pushed into brush beside a road. Woloschuk had been shot at his farm home near the Osiciki residence.

Police were unable to say which of the women had been shot first or whether the Osicki tragedy occurred before or after Woloschuk had been wounded.

Mrs. Osicik's husband was away at the time and police said there apparently was no eye-witnesses.

Date of an inquest has not been decided yet.

"GOOD NEIGHBORS" OVERSEAS — Their homes are in Canada, the United States and Great Britain but right now they're working side by side at Supreme Headquarters of the Allied Expeditionary Force in England. Left to Right: Pfc. Jane Rood (WAAC) of Madison, Wisc.; Sergt. Molly Dobell (CWAC) of Toronto, and Sgt. Lucia Lawson (ATS) of Beaconsfield, Bucks. *(Canadian Army Overseas Photo)*

MORE ABOUT—
## Aerial Blows

Continued from Page 1

bombers were in the vanguard of the fresh daylight attack to-day. These planes were heard flying high toward the Boulogne area.

Karl Zeppelin, a German air correspondent, concluded in a Berlin broadcast that the British and American air forces have reached a climax in the air war over the Continent during the past month as far as numbers and intensity of the attacks were concerned.

# Ask Government To Review Publicity Costs

By HELEN BANNERMAN
Canadian Press Staff Writer

HAMILTON, Ont., June 3 (CP) The 44th annual national convention of the Imperial Order Daughters of the Empire yesterday elected conveners of national standing subcommittees and adopted resolutions related to women's work in Canada to wind up the five-day meeting.

Summing up its year's activity, which was reported earlier in five-day convention, delegates from all provinces and the Yukon passed resolutions to:

1. Ask the Federal pensions department to allow women's auxiliaries for military hospitals as a result of the reduced expenditure these auxiliaries have been able to effect in civilian hospitals.

2. Request that all government boards whose business relates in any way to women and children should include women members, especially the dependants' allowance board and the committee on home nursing and first aid whose membership does not include women.

3. Ask the finance minister to reconsider the entire publicity policy of the war finance committee, since the I.O.D.E. does not feel that the patriotism of Canadians has to be stimulated in order to finance the Dominion's war effort.

MORE ABOUT—
## Nazis Withdraw

Continued from Page 1

the last 24 hours was limited by these. Engineers are following closely on the heels of the infantrymen.

Indicating the lightness of the enemy rearguard opposition, an Ontario battalion which was to the fore Thursday suffered only two slight casualties.

British troops, also part of the 8th Army with which the Canadians are fighting, kept pace with the Canadians on the right flank, also meeting little opposition. Indian formations of the 8th Army reported making similar gains in the mountains country north of the Via Casilina.

MORE ABOUT—
## Allied Units

Continued from Page 1

oners alone in the past 24 hours in repeated counter-attacks, vainly attempting to halt the Americans from widening the gap in their frontal defences and advancing in the strongly-held Lanuvio area.

**Total 14,000**

This brought the total prisoners taken by the 5th Army alone in the current offensive to more than 14,000.

The 5th and 8th armies together have taken more than 20,000 prisoners.

It was officially reported the whole Campoleone area near Lanuvio was "littered with enemy tanks and vehicles" and German losses were mounting steadily as Allied artillery smashed desperate enemy attempts to form up for fresh counter-attacks.

Despite the cautious tone of Gen. Sir Harold Alexander's communique, it was obvious the Germans already were rooted out of the strongest positions they could hope to hold in the Alban hills and that the 5th Army break-through to Rome might come soon.

Front Line reports said the Americans were hitting toward Rome along the Via Casilina from Valmontone. It was apparent that German postions along this vital road were jeopardized by the simultaneous 5th Army smash through the hills to Monte Castellacio.

**377 Huns Taken**

The enemy was fighting desperately to cling to what is left of his deep defences all the way from the sea coast to the Via Casilina, but without reserves he could not long stand losses such as he has suffered in the past three weeks and hope to do anything more than delay the Allied entry into Rome.

The infiltration into the hills to the north, which enabled Allied Infantry to encircle Velletri, paid rich dividends when 377 prisoners were seized within the town, described officially as a road centre which "opens the way for a further advance northward."

Enemy sources already were reported fighting around the little volcanic Lake Nemi northwest of Velletri but the Allied command was silent on any action in that area.

New Zealanders on the right of the 8th Army front, stabbed northward three miles beyond Sora on the Avezzano road.

The German D.N.B. agency acknowledged today the Germans had been "pushed back" from Valmontone, and it reported American troops were "within a few kilometers of Palestrina," four miles north of that former German bastion.

MORE ABOUT—
## Planes Land

Continued from Page 1

of operations within the range of the air forces of the United States of America and Great Britain.

("In order to ensure that efforts of the combined air forces shall be concentrated on the most important objectives for the United Nations, direct contact has been established between the headquarters concerned.")

The American airmen, unable to speak Russian, heartily greeted the Russians as "Ivan." The Soviet mechanics replied appropriately. They had worked for months with American ground crews to get the bases ready.

While the idea of the west-east shuttle bombing was said to have originated with Gen. H. H. Arnold, commander of the United States army air forces, the project was first decided on at the Moscow conference last fall, and got under way last February after it had been discussed at the Teheran conferences of Prime Minister Churchill, President Roosevelt and Marshal Stalin.

The R.A.F., however, pioneered shuttle bombing. On the night of June 20, 1943, Lancasters took off from Britain, bombed Friedrichshafen, Germany, and landed at Allied bases in North Africa. They made the return flight three nights later bombing the La Spezia naval base, Northern Italy, without loss.

## His Mother Died

LONDON, June 3—(CP)—American airmen at the 9th Air Force base in England have contributed nearly $3,000 to an education fund for four-year-old Tony Everitt, orphaned last Saturday when his mother saved a gunner from his crashed and burning plane and then died trying to rescue others.


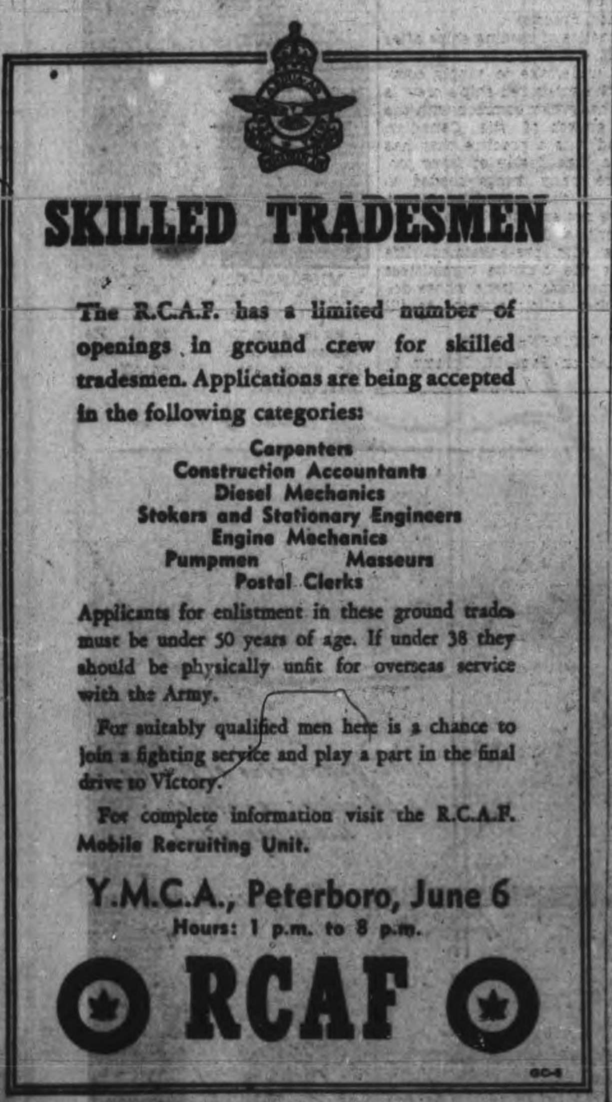


The R.C.A.F. has a limited number of openings in ground crew for skilled tradesmen. Applications are being accepted in the following categories:

Carpenters
Construction Accountants
Diesel Mechanics
Stokers and Stationary Engineers
Engine Mechanics
Pumpmen Masseurs
Postal Clerks

Applicants for enlistment in these ground trades must be under 50 years of age. If under 38 they should be physically unfit for overseas service with the Army.

For suitably qualified men here is a chance to join a fighting service and play a part in the final drive to Victory.

For complete information visit the R.C.A.F. Mobile Recruiting Unit.

Y.M.C.A., Peterboro, June 6
Hours: 1 p.m. to 8 p.m.

RCAF


# Members Seek Pensions For Pioneers

By D'ARCY O'DONNELL
Canadian Press Staff Writer.

OTTAWA, June 3 — CP).— A plea that the men and women pioneers of Canada be granted a pension to-day—"in the eventide of their lives"—as a matter of right and not as charity was made yesterday by several members of the Commons.

The plea came from several members in Opposition groups and from two Government supporters during examination of a $16,000,000 item in the Finance Department's war appropriation estimates which provides a supplement to pensions for the blind and the aged.

The members urged that the Federal Government take over full control of the administration of old age pensions; that the pensions be increased, and that the eligible age for pensions be reduced from 70 to 60 or 65 years.

Making the suggestions were G. G. McGeer (L-Vancouver Burrad), Gordon Graydon, Progressive Conservative House Leader, A. W. Neill (Ind.-Comox-Alberni), C. E. Johnston (SC-Dow River), Howard Green (PC-Vancouver South), Stanley Knowles (CCF-Winnipeg North Centre), John R. MacNicol (PC-Toronto Davenport), Mrs. Cora Casselman (L-Edmonton East), and several others.

**Would Help Blind.**

Support for more generous assistance to the blind came from W. K. Esling (PC-Kootenay West). Mr. Esling, who is almost totally blind, urged that the eligible age for pensions for a blind person should be reduced from 40 to 21 years.

And from Labor Minister Mitchell came support of a contributary pension plan under which everyone, "even the president of the C.P.R." would be entitled to a pension by right.

Mr. McGeer said the aged of Canada should no longer have to live on the edge of pauperism. The Dominion had the wealth to provide a comfortable living for the men and women who built the country, but this apparently was not recognized by some forces within the Government.

The government had failed to follow the policy advocated by Prime Minister Mackenzie King in 1931, when he favored the Dominion's taking over the Pension system.

Mr. Graydon said the time had come "when human values very definitely must replace material values in a way we in this nation have never known."

"It seems easy for promises to be made and often bidding takes place, but what the older people want is action," he said.

**Wants Full Control**

Mr. Neill said a Commons committee should be set up to frame the basis for a sound post-war Pension Policy. In many cases the regulations passed by the Provinces had led to unfair conditions and pensions had been long delayed by technicalities.

T. L. Church (PC—Toronto Broadview) said the Dominion government should take full control of the Pensions and not share it, as at present, with the Provinces.

Mr. Johnston said Finance Minister Ilsley would "be a lot skinnier than he is today" if he had to live on a pension such as is paid to the aged of Canada. Mr. Ilsley would probably find it difficult to keep a home and feed and clothe himself on $25 a month—the maximum old age pension.

Practice of taking assigned pay from soldiers into account in computing the amount of old age pensions came in for criticism from J. W. Noseworthy (CCF—York South.)

Finance Minister Ilsley, replying to a question by Mr. Noseworthy, said both dependent's allowances and assigned pay were counted as income and reduced the pension.

Mr. Noseworthy said pay assigned by a soldier was his property and the government had no right to use it to reduce pensions.

## Use Army Camp

WASHINGTON, June 3—(CP)—President Roosevelt, at a press conference yesterday, said some war refugees will be brought to the United States and one of the plans under study contemplates housing them in an army camp no longer needed by the military.

# West Election Speakers In High Gear

REGINA, Jnue 3 — (CP).—The Saskatchewan general election campaign pushed into high gear to-day after more than 140 candidates were nominated yesterday Polling day is June 15.

At Regina, Federal Agriculture Minister Gardiner warned Thursday night the C.C.F. would set up planning boards that would dictate to farmers everything that should be grown in the way of crops and livestock. Such boards, he claimed, would rob farmers of their initiative.

Progressive Conservative Leader Rupert D Ramsay at Saskatoon pledged to abolish the education tax if his party was placed in power.

Premier W. J. Patterson, speaking at Prince Albert, said the C.C.F. had not produced one specific charge of maladministration against the Liberal Government of the last 10 years. He also criticized Socialism.

Mr. Patterson said M. J. Coldwell, National C.C.F. Leader, had recently declared the Regina C.C.F manifesto of 1933, which called for the eradication of capitalism, remained the basic C.C.F. policy. Therefore, Mr. Patterson said, "No C.C.F. Government will rest content until it has eradicated capitalism and put into operation the full program of socialized planning."

C.C.F. Leader Rev. T. C. Douglas, recently resigned member of Parliament for Weyburn, announced at Gravelbourg a C.C.F. Government after June 15 would shift the basis of taxation from land and consumption to profits of mortgage companies.

Mr. Douglas said mortgage company profits now go out of Saskatchewan at an average of $40,000,000 a year. The mortgage profits would provide a source for financing the C.C.F. social program.

Mr. Ramsay said the education tax was "unfair," that it penalized the small buyer, and that the original intent of the use of the tax had been circumvented. The small buyer was obliged to pay 6 2-3 per cent on a 15-cent purchase. The education tax — one per cent on purchases — became effective in 1937.

## Presentation Made To Springville Women

SPRINGVILLE, June 3—(ENS)—Mrs. Joshua Grandy and Miss Mary Southam were honored recently by their friends of the church and community.

An address given by Mrs. Bernard Preston expressed the regret of their friends at their impending departure from Springville.

Both Mrs. Grandy and Miss Southam have contributed much to the work of the church organization and the community activities. They have given freely of their musical talent which will be missed.

Mrs. Harold Cathcart presented Mrs. Grandy with a cameo pin and Miss Southam with a suitably engraved locket.

**Personals**

Mrs. Harold Cathcart attended the annual Garden Party at the Ontario Ladies College. Whitby.

Miss Mary Staples of Toronto spent the week end at her home.

Mr. and Mrs. H. A. Horton of Ingersoll are guests of Mr. and Mrs. Jack Whitfield.

Duncan Seymour was at his home for the week-end.

Miss Dorothy Cathcart is spending a week at home, after which she will join the Bank of Commerce staff, Peterborough.

## Attempt To Burn Sunday School Fails

TORONTO, June 3 — (CP) — Fire Department officials to-day said an attempt to burn St. Matthew's Anglican Sunday School here last night was prevented when firemen were summoned to the scene by Mrs. D. Goodyear who said she saw the flames from her home and put in an alarm.

Firemen discovered fires started in three different places. An investigation is under way. Damage was estimated at $200.

## Hastings News

Mr. and Mrs. Insley and daughter Lucy of Toronto were recent visitors with Mr. and Mrs. W. Moore.

Mr. Walter Whitred and party of Hamilton were recent guests with Mr. and Mrs. S. Whitred.

Mr. and Mrs. Louis Stinson were guests with Mr. and Mrs. Arthur McDonald, Healy Falls.

The young people of Trinity United Church enjoyed a weiner roast this week to close their meetings for the summer months.

Mr. Clifford Baker of Toronto spent the week-end with Mrs. Baker and family of town.


HAY FEVER
CATARRH, SINUS TROUBLE

TRY THIS COMBINATION TREATMENT FOR QUICK RELIEF

Here's what you do. Place a little Buckley's Stainless White Rub well up each nostril night and morning. This soothes the irritation, stops the sneezing. Then a Buckley's [illegible] Capsule several times a day allays the feverishness—gives you comforting relief right away. Thousands of sufferers are finding quick relief this pleasant easy way. Both preparations for [illegible] at all druggists.

KING INSPECTS CARAVAN AT MONTY'S HEADQUARTERS—King George pays a visit to Monty at his headquarters and is seen here inspecting the general's caravan, marked with the names of the campaigns in Egypt, Tripolitania, Tunis, Sicily and Italy.

# Sqdn. Ldr. Porter Returns Home From Overseas

LAKEFIELD, June 3—(ENS)—Squadron Leader Gordon Porter, son of Mr. and Mrs. J. A. Porter, who is back in Canada after two-and-a-half years as a chaplain overseas, has had many interesting experiences since he last visited his parents in the village.

As chaplain of the R.C.A.F. he was stationed with the boys doing the coastal work and the fighting in the British Isles. When he first went to Scotland he was in charge of the chaplains in some 200 stations, flying from one to the other. This number was later reduced to 100.

He said the Canadian boys are playing a most effective part in the war on the German U boats. They also are vitally interested in government plans for their rehabilitation to civilian life, and ever ready for action, have a strong nostalgia for Canada and attend church regularly.

Scotland, Sqdn. Leader described as a beautiful country with a scalloped coast line and Edinburgh always seemed more like home to him as he had attended college there nine years ago. Civilians in Scotland are severely rationed, especially in milk, butter, meat, fresh vegetables and fruits.

The Scottish educational system impressed the padre very much. Even in what we would describe the "back woods" there will be a modern school and if there are not enough pupils to have a school the government employs a teacher to go from house to house to live with the pupils and teach them, he said.

Quite often on a leave the chaplain went to Dublin. Here one may purchase all sorts of delicacies that are not to be had in the other cities. Even bananas, but for 50c a piece. Dublin does not have a black-out, only a dim-out, but was bombed by the Germans once by mistake.

**Poverty Stricken.**

De Valera's policy of isolation has resulted in terrible poverty in Southern Ireland, and the youths are going to Scotland, Northern Ireland and England and joining the armed forces.

One of the most picturesque Isles is the Island of Iona, which is off the West Coast of Scotland, and is the centre of great tourist and religious interests. Here there is an old theatre constructed in the twelfth century, and the people have intuitive ability to act, and many of Britain's most famous actors come from here.

At present, a most interesting experiment, the revival of religion, among the youth of Scotland is being carried on by the Rev. Sir George McLeod, who was given a fortune for this purpose by a ship builder.

**Master Hardships.**

The British people, Sqdn. Ldr. Porter found to be very serious but with a saving sense of humor.

"The country is shabby, the people themselves are not fed, clothed or housed as they should be but their morale is still very high.

The housing situation is critical, due to the fact that no building is going on. But prefabricated houses, known as "Stop-Gap Houses," and being planned which will help considerably."

Canada seemed very clean and fresh, compared to the Islands and the padre was amazed at the termendous variety of foods, he found.

The chaplain was amused as he told how he guarded safely nine pieces of luggage from Scotland to Belleville, there to have his golf clubs stolen as he greeted his wife, and children at the station.

However, they were recovered by the station police.

**Sent To Toronto.**

He is spending the month of June holidaying with his wife, two daughters and baby son, Ian, who was born shortly after his father went overseas, and his parents at Lakefield.

He will then take over his new appointment as Senior Chaplain at Manning Depot, Toronto.

In closing the interview, Sqdn. Ldr. Porter said "Canada must be prepared to take peace as seriously as she did war."

## Rouen Church Burns

LONDON, June 3 — (CP) — Fire swept the historic cathedral at Rouen, France, last night after an explosion nearby, the Berlin radio reported.


M. Rawlinson
LIMITED
610 YONGE ST. TORONTO KI. 5125
Moving PACKING SHIPPING STORAGE

ESTABLISHED 1899
CONTINENTAL LIFE
FOUR SQUARE

Sound Growth . . .
Your Assurance of Security

Over 44 years of careful management is your guarantee of continued wise stewardship.

THE CONTINENTAL LIFE INSURANCE COMPANY
HEAD OFFICE TORONTO

J. R. S. MacLEOD BRANCH MANAGER
355 George Street, Peterborough

A Purely Canadian Company

NEVER has the chemist meant so much to the world as today. He is indispensable to our war effort, health and comfort because of the *scientific protection* he provides.

*Scientific protection* has been a feature of Brantford Roofing for nearly 40 years. Fine materials, skilled workmanship and research have given Brantford Roofing that outstanding ability which has safeguarded thousands of Canadian homes against sun, rain, wind, snow, sleet : : : and fire!

A Brantford Roof is easily applied and will not curl, warp or split. It will delight you with its soft, warm beauty —a source of enduring pleasure at very reasonable cost.

Ask your local dealer for information and prices on Brantford Asphalt Slates—Insulated Siding —and Roll Roofings.

Brantford Roofs

Brantford Roofing Company Limited, Brantford, Ontario

BR1-44

For sale by

BEAVER LUMBER CO., LIMITED

Not Very Large But Extremely Useful Canadian Corvettes Invaluable As Convoy Escort Craft

Evening Examiner
Peterborough

PETERBOROUGH, SATURDAY, JUNE 3, 1944 

# H.M.C.S. "PETERBOROUGH" IS READY

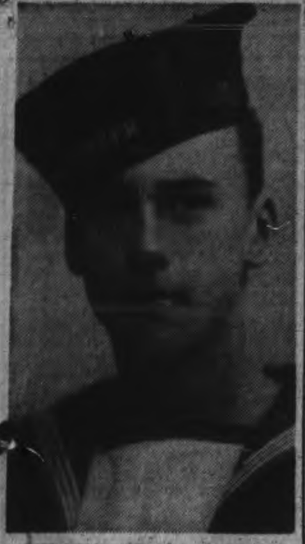

MISSING—AB. Llewellyn Evans, son of Richard Evans, Lansdowne Street West, was missing following the sinking of H.M.C.S. St. Croix in 1943, while on convoy work.

MISSING—AB. Anthony Bianco was one of those reported missing following the torpedoing of H.M.C.S. Athabaskan in April. He is the son of Mr. and Mrs. Nicholas Bianco, Park Hill Road.

SANK SUBMARINE — Leading Seaman Joe McDonnell was serving on the Port Arthur, a corvette, when it sank a submarine in the Mediterranean. He enlisted shortly after he was through school in 1937, and is serving in the R.C.N.

## 700 Peterborough Men Are Serving In Canadian Navy

### Although Hundreds Of Miles From Ocean Peterborough Is Most Navy-Conscious Centre

*By FRED CRAIG*

One of the strange local features of this strangest of all wars is the question of how the inland city of Peterborough, hundreds of miles from the ocean, has become one of the most navy-conscious inland centres of Canada. The dedication on Sunday of a corvette named after Peterborough is official recognition of the fact that this community has made a contribution to the personnel of the Royal Canadian Naval Volunteer Reserve that will compare favorably in respect to population with the record of any centre in the Dominion.

Peterborough and the immediate district have sent over 700 young men to help man the ships of the Canadian Navy. Wherever Canadian men-of-war are serving Peterborough sailors are to be found. They have served in the naval actions in the Mediterranean, some of them have been on the perilous passage to Murmansk, they are bobbing about on the North Atlantic in corvettes on convoy duty to the British Isles, to Iceland and on the triangular run down the American coast, they have ranged far south in the Pacific and up to the Aleutian Islands. At the present moment scores of Peterborough boys are overseas waiting to play their part in the invasion. They are among the crews of landing barges; they are serving in Canadian minesweepers or on corvettes and destroyers and frigates that are likely to have a share in the task of putting the invading army of the United Nations on to the European continent. Anywhere where there is a Canadian ship there is almost certain to be a Peterborough sailor.

**A Cross Section.**

Within a radius of a block from the corner of McDonnel and Water Streets twelve boys from eleven different families have gone forth to join the Canadian Navy. There is no particular reason why that section should be mentioned except that we happen to know the neighborhood and the boys a little better than some other neighborhoods and other boys and because those dozen lads from one little corner of the north ward represent a cross-section of the hundreds from all sections of Peterborough who are wearing the

700 PETERBOROUGH
(Continued on Page 12, Column 2)

## 1,000 Ditty Bags 1944 Order

"To look after the 100 odd men from Peterborough who have joined the Canadian Navy, and send them comforts", read the aims of the Peterborough and District Women's Auxiliary to the Navy, set forth at the first meeting, February 23, 1942. Thirty-six women were present at this organization meeting, with F. G. Mann as chairman, and Mayor James Hamilton as guest speaker. Hon. Angus Macdonald was named honorary president.

Since this meeting in February, 1942, the Auxiliary has grown from 36 members to 129 members, and the 100 odd Peterborough men in Canada's Navy who were cared for the first year, have had their ranks swelled by almost 700 more. It is expected that the Auxiliary will pack almost 1,000 ditty bags for Peterborough men. Four hundred and seven ditty bags were forwarded to Peterborough men for Christmas, 1943, and 22 were sent to men in the merchant marine.

From letters received from grateful men in the service, members have learned of the appreciation with which these well-filled parcels were received. Well into 1944, the secretary was receiving letters of thanks from boys on active service whose gifts finally had caught up with them. So many of these letters were received that they could not all be read, consequently they were put on display at meetings, for members to see. Several mothers of boys who sent their thanks in letters to them, expressed their appreciation during meetings.

**Year-around Job**

The work of the Auxiliary is not confined to ditty bags, however. A

1,000 DITTY BAGS
(Continued on Page 12, Column 1)

JUST MADE IT—Leading Seaman Cyril O'Toole enlisted in the R.C.N. just a short time before the war broke out in 1939. He has been at sea almost continually and his ship the H.M.C.S. Chambly was credited with sinking a German submarine during the time of the battle for the Mediterranean. Seaman O'Toole has five brothers and two sisters serving in the armed forces and also a brother-in-law Leading Torpedoman Robert Weir who was rescued when H.M.C.S. Ottawa was lost.

## Nine In Navy Some Years

### Call Of Sea Felt Years Before War

During the years from 1936, when war to many civilians was no more than a faint shadow on the horizon, nine Peterborough boys, many of whom were still students in school, felt the strong pulling of men who go down to the sea in ships, and they signed up in the Royal Canadian Navy.

Since the time they reported light heartedly for duty, when they made cruises to many parts of the world, nearly all have been in a good deal of action, protecting Canada's fighting men, and her merchant shipping. A few have been discharged, but most of them are still serving, and while experience has tempered their enthusiasm, they like their work.

They are members of a small group who are privileged to say they belong to the Royal Canadian Navy. Most of the men enlisting in the Navy since the war belong to the Royal Canadian Navy Volunteer Reserve.

NINE IN NAVY
(Continued on Page 16, Column 4)

### Her's Will Be No Pleasure Cruise

**Peterborough citizens will follow with deep interest H.M.C.S. "Peterborough" and the hope for her continued safety and protection of the officers and men will be continuously expressed. Her's will be no pleasure cruise, when she sails forth to serve her King and Country, running the convoy lanes, rolling and plunging amid mountainous seas, whipped by gales and ever on the search for the U-boat will be her duty. She will race back and forth among slow moving cargo ships of her convoy and keeping ceaselessly watch over her charges, ready to blast with gun and depth charge or her deadly ram at the first sign of an enemy submarine.**

Eternal Father, strong to save,
Whose arm hath bound the restless wave,
Who bidd'st the mighty ocean deep
Its own appointed limits keep,
O hear us when we cry to Thee
For those in peril on the sea.

**Peterborough's own naval vessel the H.M.C.S. "Peterborough" will visit Cobourg on Sunday, arriving there at noon. At three o'clock the official ceremony will take place and at its conclusion there will be an inspection of the ship. The Citizens' Co-ordinating Committee of which Gordon Miller is chairman a year ago set up a corvette committee with George A. Macdonald as its head and since that time this committee has been busily engaged securing comforts for the men and many other articles which are not provided by the navy. These articles include four electric kettles, four hot plates, six toasters, six irons, radios, phonographs, 100 new dance and popular records, two washing machines, rugs, carpets, clocks, thermos bottles, woollen articles for every man,** leather vests, laundry bags and many other items which will make the life on board ship more comfortable for the men.

From the Peterborough Red Cross came 89 of each of the following, turtle-neck sweaters, ditty bags, seaman's stockings (long and short) neck pieces, helmets and mitts.

The piano which is to go on board is the gift of the Peterborough Collegiate and Vocational Training School while practically every Church and social organization in the city had something to do with the supplying of money or other articles.

Deer hunters provided the skins for the sailor's vests and the Kiwanis club donated a motion picture equipment.

**Grateful To Citizens**

Mr. Macdonald said the response for donations has been exceptionally good and he and the members of the committee are indeed grateful to the citizens of Peterborough, "we the members of the committee have been thrilled with the response which we have received from organizations, societies and individuals."

The official ceremony will open with a welcome to the officers and men by Mayor James Hamilton; Mayor J. D. Burnett of Cobourg and Mayor J. H. Stephenson of Port Hope will extend greetings and a welcome from their respective municipalities; greetings will also be expressed by Senator Iva Campbell Fallis, Senator J. J. Duffus, Gordon K. Fraser, M.P., and Harold Scott, M.P.P.; George A. Macdonald will speak for the Corvette Committee and Gordon Miller for the Citizens' Committee.

The dedication service will be conducted by Rev. Kenneth Malane and Rev. W. A. Filer while "God-

H.M.C.S. PETERBOROUGH
(Continued on Page 17, Column 4)

## Citizens Gave Full Support

Officers and men forming the ships company of H.M.C.S. Peterborough, now about to enter on its life of active duty patrolling the waters of the North Atlantic, will be the richer in comfort and happiness through the gifts of many groups and individuals donated to furnish and equip the ship and to administer to the daily needs of a sailor's life at sea.

Largely responsible for the magnificent success of the appeal to give support in fitting out the Peterborough in a manner that would redound to the credit of its name-town were the efforts of the Corvette Committee, sub-committee of the Peterborough Citizens' Committee. Under the chairmanship of George Macdonald, it has, as a whole and in different sections, held well over 100 meetings since its organisation in July of last year.

Members of the committee include T. A. Mackay, Mrs. Weldon Fanning, Mrs. Fred Hooper, Mrs. Frank Merritt of the Ladies' Navy Auxiliary, Mrs. Clair Collins, the secretary, and Ross Dobbin in charge of procuring the electrical equipment. Purchase of the numerous small articles included in the ditty bags was delegated to Mrs. Fanning and Mrs. Hooper.

**A Common Practice**

The practice of naming ships after communities and having those communities undertake to supply comforts to the sponsored ship's crew is one that has grown common with the wartime growth of the Canadian Navy, and it is a practice that has reached a high degree of favor too. There are many things needed to brighten up the long days at sea which are not supplied by the naval department, and it is these missing links with pre-enlistment life and that the corvette committees and the patriotic citizens whose donations they solicit attempt to fill in.

CITIZENS GIVE
(Continued on Page 17, Column 2)

DIES OF WOUNDS—Petty Officer Thomas MacDonald, who was serving aboard H.M.C.S. Prince Albert, died of wounds received when his ship was torpedoed in 1942. He is the son of Mrs. Coral MacDonald, Niagara Falls. PO. MacDonald was the first Peterborough casualty.

DIES AT SEA—Coder Ralph Freure, son of Mrs. Lea Freure, 607 Water Street, died at sea following an emergency appendicitis operation in November. He had been serving on the corvette Drumheller.

MISSING—Chief Petty Officer Kenneth Williams, son of Mr. and Mrs. W. Williams, 263 Engleburn Avenue, is on the missing list. He was serving on H.M.C.S. Athabaskan which was torpedoed off the coast of France in April.

The Officers and Crew of H.M.C.S. Peterborough As Seen on Their Visit To Peterborough, Where They Received a Civic Welcome (Photo by Parks' Studio)

CORVETTE PETERBOROUGH—Not very large but extremely useful is this corvette Peterborough, and she along with scores of other corvettes will play an important part in keeping the convoy lanes to Europe and the battlefronts open. Nine hundred tons and 200 feet long she will carry a crew upwards of 90 and six officers. In her four-inch guns, Oerlikons, depth charges and secret anti-submarine devices she will carry a potent "sting" for U-boats.

MORE ABOUT—

## 1,000 Ditty Bags

Continued from Page 11

year-round knitting standard is maintained, and these articles are always sent to boys in need. Torpedoed or ship-wrecked sailors are furnished with a new supply of knitted articles, and every boy in the Navy, the Volunteer Reserve, or the merchant marine, who comes home on leave, receives an "issue" from the Auxiliary. This "issue" contains seven warm, useful, knitted articles—a pullover, a scarf, a pair of gloves, three pairs of sox, and a tuck-in. If the sailor is on service on a minesweeper or a similar ship, a helmet often replaces one of the other articles.

Mrs. Roy Pilling, who has been convener of wool since the Auxiliary was formed, has filled her position capably, and distributes wool to members at each meeting, collecting the knitted articles for distribution. In 1942, a total of 423 articles were completed, and well over one hundred ditty bags distributed. In 1943, the articles distributed numbered 1,193, with 191 on hand for January, 1944. In spite of a shortage of wool for several weeks in the early days of 1944, the knitting has been kept up, and it is expected that an equally large number of articles will be completed.

Always an active organization, the Navy Auxiliary has endeavored to sponsor some activity each month, so that funds could be accumulated against the huge expense of the ditty bags. Garden parties, bingos, teas and sales, salvage collections, membership dues, tag days, donations, and raffles, have been some of the means used to raise money. Mrs. E. L. Ainslie, who has been treasurer almost since the beginning of activities, has carefully noted all entries in her books, and at the March meeting in 1944, the auditors' reports showed that her books were correct in every respect.

At the first meeting, Mrs. W. E. Dorrington, Sr., was named president; Mrs. Robert Weir was named secretary, and Mr. A. Kittson, treasurer. After Mr. Kittson had organized the bookkeeping system, he resigned, and Mrs. Ainslie accepted the position, which she has held since that time. Other executive members for the first year were as follows: Mrs. J. G. M. Wilson, Mrs. J. Hawthorne, Mrs. W. Parnell, Mrs. Claude Rogers, Mrs. W. Farr, Mrs. B. Fowler, Mrs. H. McMahon. The executive for 1943 was as follows: Past president, Mrs. W. E. Dorrington, Sr.; president, Mrs. E. Wand; first vice-president, Mrs. Frank Merrett; second vice-president, Mrs. George Lynch; treasurer, Mrs. E. L. Ainslie; secretaries, Miss L. Booth and Mrs. George Moore. Other membersof the executive were Mrs. F. Board, Mrs. Roy Pilling, Mrs. H. F. Doig, Mrs. A. Chartren, Mrs. B. Fowler, Mrs. W. R. Parnell, Mrs. F. D. Craig, Mrs. George Groombridge.

The present executive is as follows: Past president, Mrs. E. Wand; president, Mrs. Frank Merrett; first vice-president, Mrs. George Lynch; second vice president, Mrs. F. D. Craig; secretaries, Mrs. G. Groombridge, and Mrs. George Moore. Other members of the executive are Mrs. Roy Pilling, Mrs. A. Chartren, Mrs. G. Eason, Mrs. B. Fowler, Mrs. W. J. Routly.

First mention of a corvette to be named for Peterborough was contained in a letter to the Auxiliary in September, 1942, from Coder Leonard W. Phillips, whose mother, Mrs. M. Phillips, lives on George street. In May, 1943, Mrs. Fred Hooper read a letter stating that the keel had been laid for the corvette "Peterborough", and a year later, in May 1944, the "Peterborough" was christened by Mrs. E. Evans, sister of Llewelyn Evans, second Peterborough boy in the Navy to lose his life in his country's service. Mrs. Coral Macdonald, mother of the first Peterborough navy boy to lose his life, who was to christen the ship, was unable to be present for the ceremony because the date had been advanced from the original time set for the christening.

MORE ABOUT—

## 700 Peterborugh

Continued from Page 11

blue of the Navy.

They are typical Peterborough boys. Short years ago they were going to school or working in the C.G.E. or the Westclox or some other Peterborough plant. Their chief interests in life were hockey and softball and basketball, skiing and swimming, the movies, dances at the Brock or at Rye's, boogie-woogie music from the radio or the juke-box and of course the inevitable girl friend.

None of them had ever seen the ocean. None of them had ever expected to see it. Newfoundland and Halifax and Esquimalt were names only dimly remembered from geography lessons. The Aleutians were not even a name on a map so far as they were concerned.

**All Over The Map.**

Today those twelve lads, like the hundreds of other Peterborough boys in the Navy, are scattered over the globe. One is a stoker on a Canadian destroyer on escort duty, another is a seaman on a Canadian corvette somewhere in European waters, a third is a wireless telegraphist on a corvette on convoy duty in the North Atlantic, a fourth is a sail-maker on the east coast, another is a supply officer in the same sector, still another has been serving in a corvette which is just back from a cruise in southern waters, another is in training as an engine-room artificer and still others are on sea duty along the Atlantic coast.

That McDonnel-Water Street neighborhood is navy-conscious because of those twelve lads who are serving far from home and the other younger boys who are getting ready to follow their example. The families compare notes as to the all-too-meagre news that comes all-too-seldom from the area's contribution to the R.C.N.V.R. and if one boy happens to mention meeting another in some faraway port the information is passed on to the family of the second boy in a neighborhood clearing-house of naval data. And incidentally the traditional hymn "Eternal Father" with its prayer for "those in peril on the sea" has taken on a new meaning and a deeper significance in the homes from which these boys have gone.

What has been said about this one little corner should be multiplied many times over to give the complete picture for the whole city.

**Have Made History**

Peterborough sailors have already written some fine pages of navy history. The telling of most of it will have to wait until after the war for the silent service does not allow much to be said for the present. However the case of Lieut. David Rogers, son of Mr. and Mrs. Claud H. Rogers throws some light on the services that are being rendered by local members of the R.C.N.V.R. A few years ago Lieut. Rogers' only knowledge of amphibious operations was such as could be gained from piloting an outboard boat around Stoney Lake. Came the war and he was quick to enter the naval service. He was assigned to combined operations and eventually it fell to his lot to take part in some of the most stirring expeditions in the history of the war.

Lieut. Rogers was in command of a landing boat when the Canadians invaded Dieppe and played an important part in that operation. When the time came for the Allied invasion of North Africa the young Peterborough officer was once more in the thick of things. He helped put ashore part of the invading forces at Oran. Then came the attack on Sicily and again came an important role in the placing ashore of Canadian forces on that Italian Island. In fact Lieut. Roger's boat carried some of our own Hastings and Prince Edward men on that occasion. And after Sicily there was the further job of moving the Allies across the straits of Messina for the attack on Italy proper. Now Lieut. Rogers and many other Peterborough sailors who are manning landing barges are awaiting the order for the biggest pob of all—the establishment of beachheads on the continent for the final smash at Hitler and all that he stands for.

**No Slackening Up**

There is little sign of any slackening off in the local interest in the Navy. During the last couple of months nearly a hundred more boys from this city and district enlisted with the R.C.N.V.R. and more are lining up.

Much of the credit for the record made by Peterborough goes to H. B. Cowan, Jr., the circulation manager of the Examiner who has been the recruiting officer for the Navy here since early in the war. Upon his shoulders has fallen the responsibility of interviewing the prospective recruits, discovering their training and back-ground and endeavouring to fit them into the navy in posts where they will be able to serve to best advantage. In addition he has personally transported scores of Peterborough Boys to Kingston.

Many well-know local athletes are in the big quota that Peterborough has contributed to the R.C.N.V.R. To mention them all would be a difficult task but a few of them may be named as a sample of the class of youth the Navy has obtained from Peterborough.

Hockey has contributed many former Peterborough junior players, including Nels Foster, Joe Rochetta, Red Easton, the late Tom McDonald, "Dutch" Pammett, the late Roy Grainger, Jack Mortimer, Emmet Creighton and Johnny Johnston, sub-goalie of the Peterborough seniors.

Collegiate football has supplied Spike Matthews, Gordie Burns, Bill Cuppy, Tom Lillico, Rob Roy, Les Ascott, Max Graham, to name a few from memory. From the ranks of the city's basketball teams such players as Jimmy Thorburn, Joe Stewart, Jack Craig, Warren Smith, and Joe Csumrik, have gone to don the blue of the Navy and softball has sent along its representatives Fred Garvey, Bob Crowe and Bill Lewis.

WRENS DO THEIR PART—Although the exact number of women enlisting from Peterborough in the Wrens is not available, there have been quite a few, and two of their number are pictured here. Wren Nellie Smith (Left), daughter of Mr. and Mrs. H. B. Smith, 223 Perry Street, is stationed at headquarters in Ottawa. She is a Captain's Writer, and was formerly employed at Genelco. Wren Gwyneth Flowers (Right), granddaughter of Mrs. Margaret Flowers, 417 Dublin Street, is serving overseas, doing radio work.

**DEVISED BY BRITISH**

The International Code was devised by the British Board of Trade and accepted by other maritime nations in 1902.

## Mothers Puzzle Navy People

Recruiting officers in the Women's Royal Canadian Naval Service say they can never understand why some mothers are loathe to see their daughters in uniform, when they don't think twice about sending them off to college away from home.

In the navy, Wrens must be in quarters with the ship darkened at 11 o'clock six nights a week; late leave is midnight. They have the very best supervision and are working with the finest type of person in naval offices. Their meals and quarters are in charge of graduate dietitians and they are getting training equivalent to the best obtainable in many lines. Their discipline is as strict as that imposed on men serving at sea—for these girls are taking the place of men and are treated as naval ratings. They learn to be self-reliant, respectful to superiors, and loyal to their navy and their country, while they are being clothed, fed and quartered at the Government's expense—with pay.

BROTHERS IN R.C.N.—Chief Petty Officer James Lawson and Chief Stoker Petty Officer Lloyd Lawson, sons of Mr. and Mrs. J. H. Lawson, 19 Ware Street, both joined the R.C.N. several years before the war. While C.S.P.O. Lawson enlisted first, his brother was the first to report for duty.

## Sailors Have Their Own Language

When a lad joins the navy, he not only has to learn how to handle a rifle, tie a knot and sail a ship but he has to learn a new language, too. Old salts have a way of expressing themselves which is unique, and to get along in the navy, the recruit must learn a bit of salty slang.

For instance, here are few of the words he might come across on his first day in the navy:

Killick—leading seaman.

Galley—kitchen.

Mess traps—knives, forks, spoons, etc.

Pusser—very smart.

Pay-bob—paymaster (he'd better learn that one quickly.)

Toothy—dentist.

Red lead and bacon—stewed tomatoes and bacon (a favorite dish at sea.)

Skulling—loafing, lazing.

Party—girl friend for the evening.

Swinging the dog—splitting the do watches.

Klinker-knocker—stoker.

Sick bay shakle—safety pin.

In the rattle—in trouble, in the bad books.

Free the slide—pass the butter.

Sloshy—the cook.

Woodspoiler—shipwright, carpenter.

Pongo—soldier.

Pidgeon—airman.

Wash out—get rid of, failed.

Flea bag—hammock.

A blast—a bawling out (recruits get 'em every day.)

It is any wonder the poor fellow finds his first day a little "grim" and rolls into his flea bag a trifle bewildered!

## Paint Head Dies

MONTREAL, June 3—(CP)—William S. Fallies, 75, former president of the Sherwin-Williams Company, died at his home at nearby Senneville last night, he was born at Palmerston, Ont., and before coming to Montreal worked at Toronto, Brantford and St. Catharines.



# Tomorrow—

PETERBOROUGH BIDS GODSPEED TO

## H.M.C.S. "Peterborough"

*Lieut. Jack Raine, R. C. N. R., Commanding Officer of Corvette "Peterborough".*

LIEUTENANT JACK RAINE OFFICERS AND CREW:—

You and your sturdy ship will hold always a special place in the hearts of all Peterborough citizens. We shall all follow your record of achievement with the keenest interest and we feel that you will bring new honours to the Canadian Navy.

The citizens of Peterborough join with me in wishing you "Godspeed". We know that all officers and seamen in your gallant company will do their duty in the best naval traditions on all occasions, and trust that when peace comes each and everyone of you will return safely home.

(Signed)

MAYOR

*Below is an illustration of a Canadian Corvette exactly the same as Corvette 'Peterborough' which may be seen at Cobourg during the dedication ceremony Sunday, June 4, at 3 p.m.*

DEDICATION CEREMONY TOMORROW AT COBOURG

12 Noon—H.M.C.S. Peterborough arrives at Cobourg.

3 p.m.—Official Ceremony.

4 p.m.—Inspection of the ship by the public.

# PETERBOROUGH AND DISTRICT BOYS SERVING IN CANADIAN NAVY

DR. MARVIN WELLMAN
Wellman's Corners.

SUB. LT. WALTER G. WARD
Son of Mr. and Mrs. Eldin Ward, Murray Street.

KENNETH J. HOTSTON
Son of Mr. and Mrs. C. H. Hotston, 299 King George street.

PO. DONALD HOWELL
Son of Mr. and Mrs. Harold Howell, 358 Stewart street.

OS. FRANCIS KENNEDY
Son of Mr. and Mrs. T. J. Kennedy, 485 Sherbrooke street.

TEL. DON CAMERON
738 Stewart street.

CPO. KENNETH HETHERINGTON
Son of Mr. and Mrs. J. Hetherington, 33 Jackson Avenue.

STOKER HERB CAMPBELL
Son of Mrs. F. B. Campbell, 467 Albert street.

STOKER 1 GERALD POWELL
Son of Mr. and Mrs. Roy Powell, 14 Cricket Place.

STOKER BOB QUIRT
Son of Mr. and Mrs. J. R. Quirt, 425 Sheridan street.

STOKER ART BROMLEY
Wife, Mrs. Mary Bromley, 497 Sherbrooke street.

OS. DONALD RALPH
Son of Mr. and Mrs. Wm. Ralph, Carlisle Avenue.

CHAP. JAMES DONALD HOWSON
Son of Mr. and Mrs. Ernest Howson, 548 Aylmer street.

PO. PHILIP RISTOW
Son of Mrs. Ella Ristow, 647 Bethune street.

LT. DAVID E. ROGERS
Son of Mr. and Mrs. Claude Rogers, 11 Fleming Place.

BILL RYDER
Son of Mr. and Mrs. Ed. Ryder, 171 Adeline avenue.

RAYMOND WHATMAN
Son of Mrs. E. Whatman, 279 Park street.

W.TEL. WALTER WHEELER
Son of Mr. and Mrs. W. H. Wheeler, 20 Brown street.

ARTIFICER ROBERT WHITE
189 Antrim street.

SO. JIM WHITE
Son of Mrs. Ellen White, 219 Burnham street.

PO. CLIFFORD R. MOORE
Son of Mr. and Mrs. Gordon R. Moore, 208 Rubidge street.

OS. CHARLES MURDUFF
Son of Mr. and Mrs. J. Murduff, 211 Prince street.

ROBERT MORTON
Son of Mr. and Mrs. W. H. Morton, 627 Water street.

STKR. 2 RAY McDOUGALL
Son of Mrs. W. C. McDougall, 283 Aylmer street.

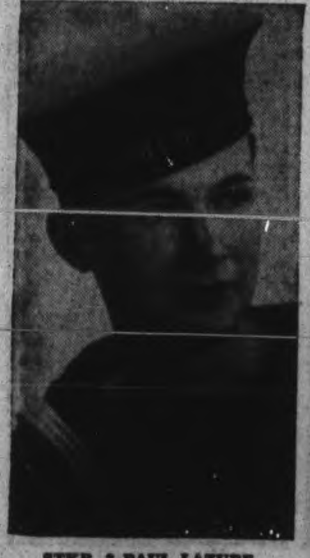
STKR. 2 PAUL LAZURE
Son of Mrs. Mary Lazure, 594 Downie street.

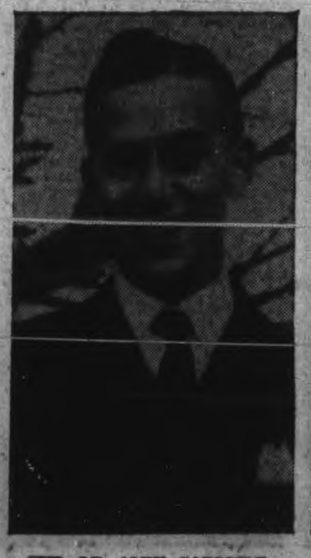
SUB. LT. ALEX CARLISLE
Son of Mr. and Mrs. D. Carlisle, Weller street.

OS. JACK CAMPBELL
Son of Mr. and Mrs. A. Campbell, 107 McDonnel street.

CPO. HAROLD PAMMETT
Son of Mrs. W. Eason, 670 Reid street.

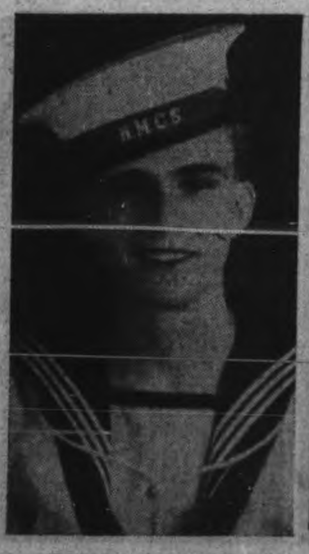

THOMAS P. PANTER
Son of Mr. and Mrs. T. P. Panter, 496 Patterson street.

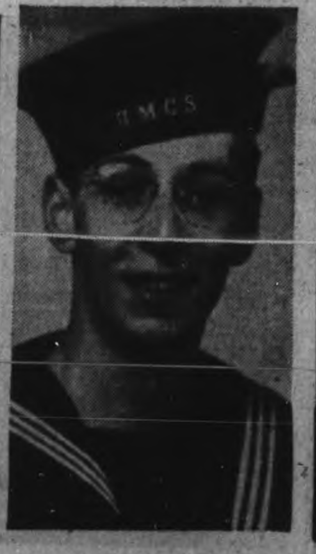

RALPH O. PARNELL
Son of Mr. and Mrs. W. R. Parnell, 176 Rubidge street.

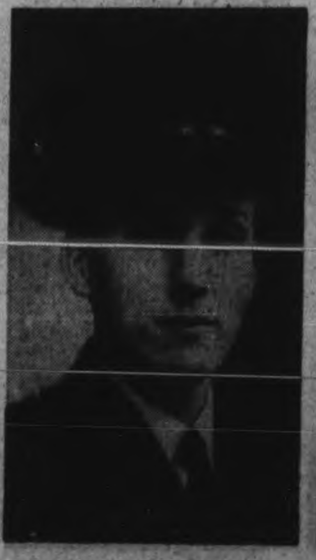
DONALD S. PENROSE
Son of Mrs. W. H. Penrose, 334 Rein street.

STKR. J. A. MERRITT
Son of Mr. and Mrs. Frank Merritt, Peterborough.

PO. CLIFF O'CONNOR
Son of Mr. and Mrs. F. O'Connor, 397 Sherbrooke street.

AB. DANNY McGREGOR
Son of Mr. and Mrs. R. McGregor, Wolsley street.

STEWARD R. G. WHITE
Son of Mr. and Mrs. D. White, Burnham street.

PO. ERIC BATTERSON
Son of Mr. and Mrs. F. T. Batterson, 503 Albert street.

PO. LESLIE BATTERSON
Son of Mr. and Mrs. F. T. Batterson, 503 Albert street.

FERGUS O'BRIEN
Son of Mr. and Mrs. F. O'Brien, Douro.

STKR. BRUCE OAKLEY
Son of Mr. and Mrs. P. Oakley, Hastings.

LS. JACK McMAHON
Son of Mr. and Mrs. H. McMahon, Crawford's Grove.

# PETERBOROUGH AND DISTRICT BOYS SERVING IN CANADIAN NAVY

**LES ASCOTT**
Son of Mr. and Mrs. J. Ascott, Otonabee.

**OS. KENNETH BLODGETT**
Son of Mr. and Mrs. J. Blodgett, 380 London street.

**AB. EDWARD O'BRIEN**
Son of Mr. and Mrs. F. O'Brien, 51 Wolsley street.

**LORNIE O'BRIEN**
Nephew of Mrs. J. Dennie.

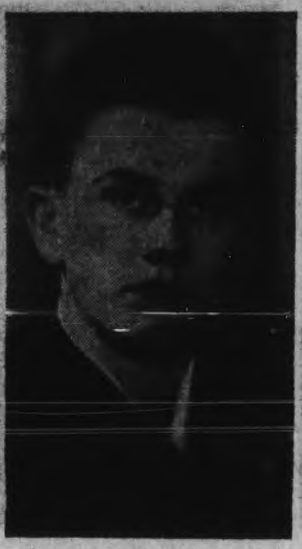
**OS. JERRY O'DONOGHUE**
Son of Mr. and Mrs. J. E. O'Donoghue, Ennismore.

**PO. JACK ARCHIBALD**
Son of Mr. and Mrs. A. Archibald, 4 Kirk street.

**AB. THOMAS BRADLEY**
Son of Mr. and Mrs. Bruce Bradley, 172 Adeline street.

**PO. DONALD R. HOWELL**
Son of Mr. and Mrs. H. Howell, 358 Stewart street.

**STEWARD MICHAEL GUERIN**
Son of Mr. and Mrs. Frank Guerin, Sutherland Place.

**AB. ROLAND HALCROW**
Son of the late Mr. and Mrs. R. Halcrow.

**OD. E. E. HALL**
Son of Mr. and Mrs. L. Hall, Buckhorn.

**STKR. GERALD HEWIE**
Son of Mr. and Mrs. W. Hewie, Western avenue.

**AB. WILLIAM MOORE**
Son of Mr. and Mrs. G. Moore, 312 Frederick avenue.

**DONALD D. SEDGEWICK**
Son of late Mr. and Mrs. J. H. Sedgewick.

**OS. EDWARD CLOSE**
Son of Mr. and Mrs. George Close, Peterborough.

**PO. JACK COCKS**
Son of Mr. and Mrs. J. J. Cocks, 539 Park street.

**STKR. PAUL CONLIN**
Son of Mr. and Mrs. James Conlin, 491 Romaine street.

**AB. GORDON COPPERTHWAITE**
Son of Capt. and Mrs. Copperthwaite, 433 Chambers.

**STKR. JAMES GRADY**
Son of Mr. and Mrs. W. J. Grady, Lock street.

**LIEUT. J. NORMAN CRAIK**
Son of Rev. F. W. and Mrs. Craik, St. James' Church.

**PO. WILLIAM CRIPPS**
Son of Mr. and Mrs. A. Cripps, 58 Olive Avenue.

**PO. GERALD HARDY**

**LEO CLEARY**
539 Rogers street.

**OS. ROBERT CLARK**
Son of Mr. and Mrs. Bruce Clark, Lift Lock.

**N. E. FAULKNER**
Son of Mr. and Mrs. F. Faulkner, Omemee.

**PO. HARRY HAINES**
Cobourg.

**OS. LLOYD FLEMING**
Son of Mrs. John Fleming, Norwood.

**JAMES SMOOKER**
Son of William Smooker, Warkworth.

**SEAMAN JACK LARKMAN**
Son of Wm. Larkman, Lakefield.

**OS. ARNOLD D. CALDWELL**
Son of Rural Dean Caldwell, Marmora.

**NORMAN MANLEY**
Son of Mrs. Wm. Thompson, 34 Brown street.

**AB. LARRY HAWKINS**

**OLIVER (JIM) HAWLEY**
Son of Wm. Hawley, 125 Hilliard street.

**TEL. JIM HAWTHORNE**
Son of Mr. and Mrs. J. Hawthorne, Antrim street.

**STKR. SID. HENWOOD**
Son of Mrs. S. Henwood, 124 Lansdowne street.

**BERT HYNES**

**AB. LOUIS J. JACKSON**
Son of Sgt. and Mrs. Louis Jackson, 155 Murray street.

**PO. D. C. JOHNSTON**
Son of Mrs. William Lean, Smith Falls.

**CODER LEONARD PHILLIPS**
Son of Mrs. A. O. Phillips, 124 Dublin street.

**AB. LEONARD G. POST**
Son of Mr. and Mrs. J. Post, 122 Romaine street.

# PETERBOROUGH AND DISTRICT BOYS SERVING IN CANADIAN NAVY

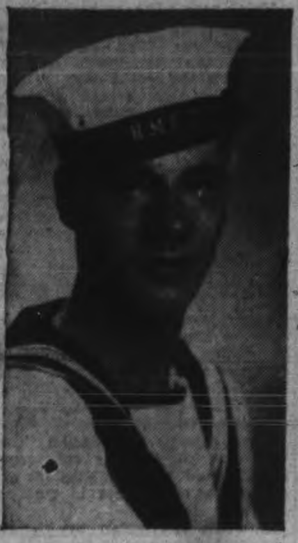

**STKR. 1/c CECIL T. YOUDEN**
Son of Mr. and Mrs. W. C. Youden, New Romaine street.

**L/S GERALD BRONSON**
Son of Mr. and Mrs. S. Gillespie, 110 Lock street.

**TEL. CHUM. GILLESPIE**
Son of Mr. and Mrs. S. Gillespie, 110 Lock street.

**SIGN. RUSSELL CURTIS**
Wife at 618 Bethune street.

**AB. STEWART CUMMISKEY**
Son of Pte. A. V. and Mrs. Cummiskey, Westwood.

**PO. RICHARD WALSH**
Son of Mr. R. Walsh, Hastings.

**STKR. ROBERT WEIR**

**JOSEPH W. BYRNES**
Son of Mrs. Mary Byrnes, 178 Roger street.

**STKR. 1 WALTER FARR**
Son of Mr. Walter Farr.

**STKR. HERBERT TRIPP**
Son of Mrs. Mary Tripp, Crawford's Grove.

**LIEUT. LUKE TROKE**
Son of Mr. and Mrs. J. A. Troke, Sophia street.

**AB. DOUGLAS STARK**
Son of Mr. and Mrs. R. Stark, RR.7, Peterborough.

**LS. D. NORMAN SMITH**

**PO. R. N. LANGTON**
Wife at 236½ Rubidge street.

**TEL. JAMES GIBSON**
Son of Mr. and Mrs. J. Gibson, Hunter stret, west.

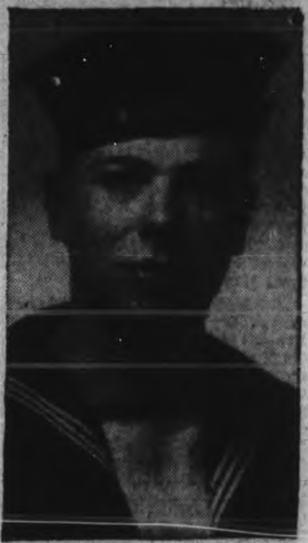

**OS. DONALD DELONG**
Son of Mr. and Mrs. J. M. Delong, 219 Caddy street.

**PO. DEXTER PILLING**
King George street.

**OS. LESTER DAVIS**
Son of Mr. and Mrs. S. Davis, Simcoe street.

**FRED KIFF**
Son of Mr. and Mrs. F. Kiff, Division street.

**AB. CLARE DRISCOLL**
Son of Mr. and Mrs. Dennis Driscoll, Otonabee.

**STKR. RAYMOND DRISCOLL**
Son of Mr. and Mrs. Dennis Driscoll, Otonabee.

**AB. PAT SHAUGHNESSY**
Wife living on Roger street.

**AB. FRED DELONG**
Son of Mr. and Mrs. J. M. Delong, 219 Caddy street.

**STKR. ROBERT JONES**
Son of Mrs. Kathleen Jones, 555 Lock street.

**OS. JAMES PARK**
Son of Mrs. S. Duvall, 338 Stewart street.

**CODER RAY W. PARNELL**
Son of W. R. Parnell, 176 Rubidge street.

**STKR. GORDON K. PATTERSON**
Son of Mrs. E. Patterson, 190 Hunter St. W.

**RODNEY PEACE**

**ROBERT AINSLIE**
Son of Ernest Ainslie, 225 King George street.

**BEN. F. ACKERMAN**
Son of Lt. Col. and Mrs. C. H. Ackerman, 475 Hunter stret.

**PO. EDWIN PINN**
Son of Mrs. Pinn, Harvey street.

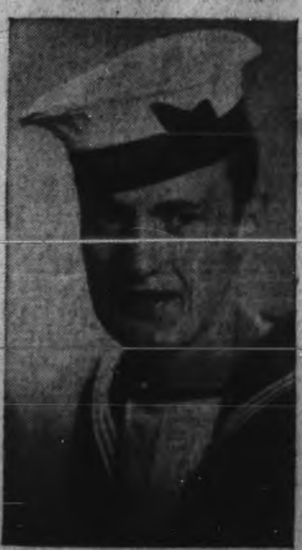

**OS. LESLIE DAVIS**
Son of Mr. and Mrs. Stanley Davis, Simcoe street.

**TPMN. JOE KENDALL**
son of Mr. and Mrs. Fred Kendall, Lakefield.

**LT.-C. DONALD H. CRAIGHEAD**
Son of Mr. and Mrs. George Craighead, Campbellford.

**OS. MORLEY CROWE**
Son of Mrs. Wm. Crowe, Queen [illegible], Lakefield.

**SIGNALLER CLARE HAYES**
Son of Mr. and Mrs. Allen Hayes, Indian River.

**BILL HENDRICKS**
Son of Fred Hendricks, Campbellford.

**OS. ARNOLD JACKMAN**
Son of Mr. and Mrs. George Jackman, Lakefield.

**AB. HAROLD BRAY**
Son of Mr. and Mrs. Joe Bray, Birdsall.

**OS. LORNE CRAIGHEAD**
Son of Charles Craighead, Seymour.

# 15 Original Sea Cadets Serving With The Royal Canadian Navy

That so many boys from deep in the interior of Canada have been attracted to the naval service in this war has been a continuing anomaly almost beyond the understanding of their elders who might perhaps share this potent appeal of the sea to young lads who had never heard its booming, if they could but turn back time to their own 'teen-age and its swift and gleaming enthusiasms.

Almost equally surprising has been the response of still younger boys to the Royal Canadian Sea Cadet Corps, enrolling thousands of them in cities and towns across Canada, in port cities where the sea and its arms are their constant companions, and in inland communities where salt water has seemed only a legend of a far continent.

**Committee Named.**

Such was the misty and distant background of the proposal by a representative of the Navy League of Canada as a guest speaker at a luncheon of Peterborough Kiwanis Club in December, 1942, bringing the suggestion that its members should consider the sponsoring of a corps of the Royal Canadian Sea Cadets. The club replied to that well remembered exhortation by appointing a committee of inquiry composed of M. G. Hardill, T. T. Rodger, Dick Raine, and S. J. Longhurst. Their responsibility was to inquire into the project, ascertain the facts and report to the Kiwanis Club.

Several trips were made to Toronto to consult Navy League sources of information, and finally after an interview here with A. R. Scobell, Toronto, of the Royal Canadian Sea Cadet Committee of Ontario, Peterborough Kiwanis decided to undertake the organization of a corps of the Sea Cadets.

**Soon Had 100 Applicants.**

Action was immediate and resultful. On January 26, 1942, the Kiwanis Committee advertised in the Examiner for recruits, and presently had a list of one hundred applicants. The first medical parade was held on February 11, and on the 19th of that month the fledgling Corps mustered for the first time, parading at the Y.M.C.A. Uniforms were issued March 28, and by the middle of April the Corps took over its "ship," quarters that were rigged up in Victoria Hall, the local theatre of fifty years ago.

And so gradually and hopefully H.M.C.S. Howe assembled officers and crew and equipment and settled down to the routine and discipline and traditions of the Navy. True, much of its detail of its lines and decks had to be conjured of imagining, but the long flight of stairs down to the main street seemed a realistic companionway down which the ship's company marched during the lengthening evenings of spring, 1943, for their first public appearances, and to the nearby market square for leg and elbow room in their basic training.

**Went to Camp.**

At midsummer the Corps received a severer test of their budding seamanship when they went to the camp for two weeks, eight officers and 132 Cadets, to Princess Alice Camp, maintained by the Navy League of Canada on Minnicog Island, Georgian Bay. Discipline was upon them afloat and ashore, except in their periods of recreation, and the Cadets of only a few months' experience, 'teen-age boys who had become accustomed to the strangeness of their sailor uniforms, acquitted themselves so manfully and efficiently that they returned home to the Howe with a new assurance. They had found their sea legs at Princess Alice Camp, and has acquired in the companionship and unspoken rivalry with other Cadets a stronger confidence that carried them through their first winter aboard ship into the spring of 1944 and their first official inspection which won for them a fine compliment from the inspecting officer Lieut.-Commander Hugh Plaxton of Kingston.

**Fifteen Join Navy.**

Of its originals, Peterborough Sea Cadets have lost 20 per cent of its personnel. Families of some of the boys moved to other places. The first flush of interest waned in other lads and they simply dropped out. Only one boy was dismissed, chiefly because he did not take seriously his responsibility as a Sea Cadet.

Fifteen of the older boys enlisted for active service in the Royal Canadian Navy, and probably by next Christmas ten others will follow them to sea.

At present the Corps numbers 168 Cadets, including their band of buglers and drummers. The keenness of their Corps spirit has been sharpened by the many congratulations extended to them after their first annual inspection in May, and also by the prospect of two weeks in camp this summer on the St. Lawrence River at Gananoque.

Peterborough Kiwanis Club are happy in their brood of young mariners, and feel highly repaid by these youngsters who, like colts that have to be broken to the halter, have learned the significance and importance of discipline, and have acquired the rudiments of the naval terms and phrases and handicraft, with attractive air of maturity in their duties aboard ship. The club's investment has been approximately $1,700, already yielding returns in the intangibles of boyhood that abundantly repay the members, and especially those Kiwanians who are officers of the Corps, for all their time and effort in the planning, building and guidance of the young crew of H.M.C.S. Howe.

"The opportunity to sponsor the Peterborough Sea Cadets came to the Kiwanis Club just at the time when the club had decided to discontinue temporarily the operation of the Jackson Park Camp for children, and take some more pressing war time activity," said C. H. Saunders, president of the club.

In operating the Peterborough Royal Canadian Cadet Ship "Howe," fifteen officers take two evenings each week in giving instruction to the boys, as well as considerable extra time for their own training. The Medical Officer is called upon to be present at most of the parades. Two active chaplains are attached to the Corps.

Other members of the Kiwanis Club are called on for extra assistance in accounting and stores. The Cadet register now shows one hundred and sixty-eight on the roll, exclusive of officers.

The Sea Cadet committee oversees the care of the ship, duties apart from the details handled by the Officers is on call for consultation when required, and is responsible to the Naval authorities for all equipmenut supplied to the Corps.

The chairman of this committee has recently been appointed by the authorities, as Sea Cadet chairman of this district.

A special recruiting committee has members present at every meeting and an officer accompanies a member of this committee in making a call at the home of each new recruit.

A Cadet entertaining committee undertakes the responsibility of providing necessary funds for activities of a recreational nature.

The guiding principle of the Sea Cadet movement is to build better citizens. That this is being accomplished is demonstrated by the fact that but a fraction of one per cent have been before local authorities on charges of delinquency.

Ask the parents of the boys! Their comments have been most encouraging to the Officers of the Corps. While it would be possible to quote individual remarks it will perhaps suffice to say that several mothers have enthusiastically commented on the change for the better—in the increased alertness and more strongly developed interest in everything going on since their boys have taken up Cadet Training.

When Lieut.-Commander H. J. Plaxton, recently inspected the Corps, an eloquent demonstration of their real interest was registered by the Cadets in giving their Commander a ninety-nine per cent attendance record.

Some of our friends have questioned why some Cadets taken have been below standard height—when enthusiastic youngsters appear with laboriously brushed back "pompadours" stretching themselves to the limit, and have to be refused admission—when they follow through a second time with one and a half inches of lumber in the heels of their shoes it becomes difficult for the recruiting examiner to be too critical.

Yes, the work is worth while, and the more the Officers of the Corps and the members of the Club have to do with the Cadets, the greater the urge to do more and more in promoting the efficiency of their work.

The training of Sea Cadets is no longer looked upon as a war time activity but as an all-time work in the youth education movement which it is hoped will result in the development of always more and more young men better prepared to take their place in the wonderful heritage which is in the future of this Canada of theirs."

**Personal Aspects.**

In persuading S. J. Longhurst to assume the responsibility of directing the organization of the Peterborough Cadet Corps as its commanding officer, the Kiwanis Club soon discovered in accumulating results that their choice and appointment justified their confidence and hopes. Lieut. Longhurst is a bachelor with a business background that has been slanting toward vicarious domestic experience in his position as manager of Peterborough's wartime housing estate, expanded of late to a corresponding supervision of Wartime Housing's interests in Eastern Ontario.

Although he was vicarious landlord of some hundreds of family tenants of wartime houses it was ironically suggested that Mr. Longhurst would have "lots of time" to devote to the proposed Cadets, and likewise that as a bachelor he would feel an avuncular interest in the scores of boys who were to become his charges. At any rate, Mr. Longhurst accepted the position and only his associate officers know the contribution in time and effort, in detail of correspondence, and big brother vigilance over his boys, he has made in behalf of the Kiwanis Club and their enterprise of manly guidance of a representative group of Peterborough boys who are actually a cross-section of the city's youth.

A revealing test of such a Corps is regularity of attendance. In that respect the officers and ratings of the Howe rank among the most faithful and punctual in the whole Sea Cadet Corps of this country.

Lieut. Longhurst has had the sustained co-operation of his fellow officers, half of whom are, like himself, members of Peterborough Kiwanis. To stimulate interest and attendance, a competitoin was arranged last winter among the five divisions of the Howe's boys. One result is that since January the average attendance at Corps parades has been 92 per cent. A dinner at the Empress Hotel was arranged as a reward to the winning division of the ship's company, and its guest list was extended to include the many other boys who were registered with 100 per cent attendance.

One of the Cadet Corps officials in Eastern Ontario has rated the Howe as first in that area.

Officers of the ship are especially grateful to the Corps committee composed of M. G. Hardill, chairman, T. T. Rodger, Dick Raine and C. H. Saunders for their sympathetic support, for their personal interest in the progress of the Corps, and in the equipment of the Corps quarters, a factor that has helped greatly in building up the keen spirit of the boys in doing their utmost for the good name of the Corps and all that the blue uniform of the Navy represents.

The officers of the Corps are as follows:

Commanding Officer—Lt. H. G. Longhurst.

Executive Officer—Lt. C. H. Huffman.

First Lieutenant—Lt. J. J. Collins.

Paymaster—Lt. R. G. Maniece.

Assistant Paymaster—Lt. C. H. Spearin.

Medical Officer—Sub-Lt. C. B. Waite.

Training Officer—Lt. J. Gaskell

Instructor—Lt. G. S. Alexander

Bandmaster—Lt. T. A. Hall.

Protestant Chaplain—Rev. W. A. Filer.

Roman Catholic Chaplain—Rev. F. K. Malane.

Divisional Officers: Lieutenants H. Coleman, E. G. Pridham, R. H. McClellan, W. J. Garner, J. Wolstenholme, J. W. Madden.

The Nominal Role

The entire ship's company is listed in the nominal roll as follows:—

Band: Officer, Lieut. T. A. Hall; Petty Officer S. S. Richardson; Leading Seaman Menzies, L. S.; Leading Seaman Patterson, M.P.; Bandsmen: Black, J.; Berwick, J. R.; Bowes, Wallace; Ainslie, D. J.; Carney, Almond; Dyer, Douglas; Eason, N.; Green, R. D.; McCullough J. D.; Peltz, W.; Robinson, R. D.; Griffin, A.; Sugden, R.; Williams, R.; Kidd, Ross A.; Brown, Stewart A.; McGillen, D.; Bannon, R.; Stewart; Frise R.

Trafalgar Division: Officer, Lieut. W. Garner; Petty Officer, Shadgett, R.; Leading Seaman, Edwards, P. B.; Alexander Stanley; Beavis, R.; Carr, W.; Cullen, R. M.; Davidson, W.; Dockerell, J. W.; Johnson, B.; Mongraw, R. C.; Naish, Edgar A.; Rome, G.; Simser, A.; Smith J. D.; Smith D. A.; Twist, J.; Russell, Chas.; Simpson, Gerry; Bigelow, Ralph; Campbell, Donald; Nolan, Clayton; Reed, Frank; Webster, Harry; Johnson, Wm. J.; Nichols, D.

Beatty Division: Officer, Lieut. R. McClellan; Conlin, J. J. Borland, W. (L.S.); Carter, A. G.; Chambers, H. A.; Cullen, N.; Delahaye, G. R.; Delong, W. M.; Gerow, J.; Jary, W.; Thompson, James; Williamson, W. A.; Wight, M. A.; Russell, P.; Murphy, L.; Hughes, J. V.; Eddington, O.; Gilmore, R.; Graham, R.; Foster, A.; Bailey, K.; Robson, R.; Welsh, D.; Manbeck, Wallace.

Nelson Division: Officer, Lieut. H. Coleman; Petty Officer, W. Botnick; Leading Seaman, Syvertson, H. D.; Ratings, Russell, H.; Frantz, J.; Williams, L.; Pearse, W.; Murduff, G.; McCullough, Robt.; Waite, R.; Sheehy, F.; Welsh, P. B.; Payne, D.; Fisher, L.; Killingbeck, B.; Murray, J.; White, R. W.; Lynch, P. V. R.; Davis, Douglas; Salder; Buck, Doug; Chesher, W.

Jellico Division: Officer, Lieut. J. Wolstenholme; Acting Petty Officer, Turcott, B. P.; Leading Seaman, Santomero, J.; Tully, D. M.; Franks J.; Hempstead H. A.; Montgomery, N.; Morris, R. W.; Nelson, W. A.; Schweir, D. E.; Spencely, R. J.; Parsons, W.; Breadman, D.; Moore, D.; Hurle, B.; Zaharuk, W.; Smith, D.; Miller, R.; Campaanaro, F. J.

Harwood Division: Officer, Lieut. E. G. Pridham; Petty Officer, Well, Arthur; Leading Seaman, Kidd, D. O.; Crowther, Jack; Gray, Don; Kilbourn, Rodney; Ferguson, David; Flint, Melville; Nichols, James; Wannamaker, Bernard; Laidley, William; Hawkins, Caldwell; Gallagher, Donald; Swanston, James; Wood, Keith; Boyle, Robert; Gallagher, Douglas; Shaughnessy, Thomas; Drury, Ernest; Santomaro, John; LeBarr, B.; Forbes, W.; Hudson, Jack; Leonard, Leon; Wainwright, Alt.

Tender: Officer, Lieut. J. W. Madden; Tate, G.; MacPhail, G.; Billingsley, J.; Miller, J.; Hosker, G.; Storey, E.; Gifford, D.; Lee, J.; Nichols, B.; Byrd, L.; Nice, M.; Simpson, D.

REVIEWED BY PRINCESS ALICE— Peterborough Sea Cadets of R.C.S.C.C. Howe are shown being reviewed by H.R.H. Princess Alice, while they were training at Princess Alice Camp, Minnicog Island, in Georgian Bay last summer. The Peterborough Cadets are also shown in the cutter saluting with their oars following a race with Welland and St. Catharines. In addition to regular camp routine, the boys get some naval training. The unit is under the leadership of S.C. Lieut. Stanley Longhurst.

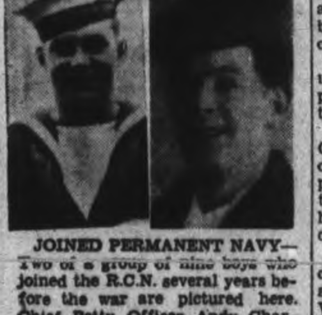

JOINED PERMANENT NAVY— Two of a group of nine boys who joined the R.C.N. several years before the war are pictured here. Chief Petty Officer Andy Chartren (Left) enlisted when he was 17½ years old. He is the son of Mr. and Mrs. A. Chartren, 472 Roger Street. CPO. R. Earl Middleton (Right) enlisted when he was 17, and has now been nine years in the R.C.N. He is the son of Mrs. Margaret Middleton, Inverlea Street.

IN CORVETTE CEREMONY — Mrs. Coral MacDonald, Niagara Falls, whose son, Petty Officer Thomas MacDonald, was the first Peterborough boy in the Navy to be killed, will take part in the Corvette ceremony at Cobourg. On behalf of the mothers of the boys on active service she will wish the crew Godspeed.

ON WEST COAST—Petty Officer Kenneth Long is stationed on the West Coast with the R.C.N.V.R. He is the youngest son of Mrs. Ellen Long, Park Hill Road, and the late Rowland G. Long.

LEFT SCHOOL TO ENLIST— Chief Petty Officer Bun Dorrington, son of Mr. and Mrs. W. Dorrington, 52 Victoria Avenue, left school to join the Navy at 16. He was on the Assiniboine when it sank two U-boats.

MORE ABOUT—

## Nine In Navy

Continued from Page 11

**Joined at 16**

Bun Dorrington, now a Chief Petty Officer, at present stationed in Halifax, was one of the first to enlist when he was 16 years old. He had just finished his third year in Collegiate when love of the sea lured him into the Navy. C.P.O. Dorrington was a member of the crew of H.M.C.S. Assiniboine when it sank two U-boats in August, 1942. The commander of his ship at that time has since been reported missing after the torpedoing of the Valleyfield. A few months earlier he was in action with his ship H.M.C.S. Ottawa, and had also served on the Saguenay and the Margerie.

His friend, C.P.O. Earl R Middleton, who enlisted at 17, saw action off the coast of Ireland and at present is instructing at Halifax. He has spent nine years in the service.

Among the earliest to enlist was C.P.O. Andy Chartren, son of Mr. and Mrs. A. Chartren, 472 Roger street. He enlisted at the age of 17½ years. Until 1939 he had a wonderful time. He was on the Saguenay for three years and took many cruises, travelling through the Panama Canal, visiting California, and in southern waters. One of the biggest thrills of his pre-war days was a visit to England during the Coronation. His many pictures and souvenirs have been carefully cherished by his family.

C.P.O. Chartren has the Volunteer Service medal and bar and the 1939-1943 Star medal. He has completed seven years in the Navy and signed up for another seven. While he is now stationed ashore as a physical instructor at H.M.C.S. Stadcona, he was on North Atlantic patrol for several months and then was stationed in Scotland for a year.

**In Shipyard**

Leading Seaman Jack Killoran, was only 17 years old when he enlisted, survived a torpedoing, from which he has never fully recovered and he received his discharge. Since he cannot sail the ships, he does the next best thing, makes them, for his pals to carry on the job.

He is employed at a Toronto shipyard. The young sailor who had served on the Ottawa and the Saguenay, "got it" while he was on H.M.C.S. Levis off the coast of Iceland. Prior to that he had spent 13 months overseas. He is the son of Mrs. Margaret Killoran, 300 Wolfe street.

Two sons of Mr. and Mrs. J. H. Lawson, 19 Ware street, joined the Navy before the war. C.P.O. James Lawson enlisted in 1936 when he was 17. He signed up after his brother Lloyd, but was called first, they too were friends of Bun Dorrington.

C.P.O. J. Lawson served on the Skeena, Saguenay and the St. Laurent. In the first year of the war he was aboard the Saguenay when it was cut in two off the coast of France. After serving on the Saskatchewan, he was changed to Cornwallis, where he is a gunnery instructor. His brother Lloyd, was called in 1938 and for a time they were together on the Saguenay. He sailed on the St. Francis, a minesweeper, and did patrol work. Now a Chief Stoker Petty Officer, he is in Halifax.

**Serving Overseas**

Leading Seaman Cyril O'Toole, son of Mr. and Mrs. M. J. O'Toole, Sophia street, enlisted in 1939 shortly before war broke out. He has been at sea almost continually and took part in an action in which they sank a U-boat. There are six other members of the family in the forces and at the present time he is stationed overseas.

Leading Seaman Joe McDonnell, son of Mr. and Mrs. Edward McDonnell, and whose wife recently moved from Peterborough, is instructing on the Cornwallis. He enlisted in 1937 at 17 years, had the routine training of other boys. He served on the Port Arthur for a time patrolled the Mediterranean, his ship getting an Italian submarine, off the coast of Algiers. This is his eighth year in the Navy.

Another boy was also released from service with the Navy. He is John Leonard, son of Mrs. Daniel Leonard, 111 Sophia street. Enlisting in 1936, he spent 3½ years on the Saguenay and was one of two boys in the Navy under 18 years of age, who were given special seats at the Coronation. Since his discharge, he re-enlisted in the forces, and is now serving with the R.C.O.C. at Barriefield.

C.P.O. W O'Rourke, formerly of Peterborough, enlisted in the R.C.N. several years before the rest of the group.

## Sailors Require Many Books

This year, the magazine committees of the 60 branches of the Navy League throughout Ontario are striving to secure 2,000,000 magazines and books for sailors, members of the Canadian merchant navy and sailors of Allied Nations' navies whose ships touch Canadian ports.

When Gen. Bernard L. Montgomery was asked in London recently what his men in North Africa wanted (and men at sea are even more cut off from means of recreation), he said: "When you write them, be sure to send them magazines and books, thing to read."

There is solace and comfort and relief to the tired nerves of sailors in reading matter that cannot be obtained from other sources, when they are restricted for weeks on end to the confines of a small warship or a freighter.

An authentic exhortation from one who knows what servicemen need, should be enough to set every one working, here in Ontario, on that 2,000,000.

Mrs. W. Dorrington 53 Victoria avenue, is in charge of this work in Peterborough.

## Safe In Jail?

MONTREAL, June 3.—(CP)— Police have started an investigation into the death of a prisoner in the city jail here Thursday. An autopsy showed the man, who was in the criminal insane wing, might have been murdered.

Lieut. Jack Raine, R.C.N.
The Officers and Crew
H.M.C.S. Peterborough

*Full steam ahead to safe voyage, clear sailing and happy homecoming.*

REHILL FUEL & BUILDERS SUPPLY
210 WOLFE ST. PHONE 5401

*To Lieutenant Jack Raine, Officers and Crew of*

H.M.C.S. Peterborough

Good Fortune and Good Hunting

At last, Peterborough will now have a real, hard-hitting, fighting ship in the war. We will all be proud each time the news comes, "All ships in the convoy arrived safely," because we will know that Corvette Peterborough will be carrying her full share of guarding lives and precious cargoes to overseas destinations.

Crest in Bronze
For H.M.C.S.
Peterborough

Above is an illustration of a bronze crest approximately 16" across, which will be mounted on the bridge of "Our" ship.

Plan To Attend The Dedication Ceremony At Cobourg, Tomorrow, Sunday, June 4.

RICHARD HALL LIMITED

## Peterborough Boys Serving In Navy

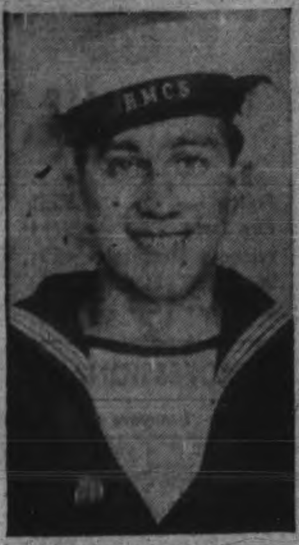

STKR. 2 ROBERT GARNER
Son of Mr. and Mrs. H. L. Garner, Weller street west.

JOINED FIRST — Chief Petty Officer W. O'Rourke, formerly of Peterborough, was in the Royal Canadian Navy between 10 and 15 years ago, well in advance of the group of young boys who joined from 1936 to 1939.

TEL. (T.O.) JACK CRAIG
Son of Mr. and Mrs. Fred Craig, 544 Water street.

AB. FRED BARTLEY
Son of Mrs. A. B. Bartley, 167 Morrow street.

OS. RAYMOND R. MAGEE
Son of Mr. and Mrs. Wesley Magee, Port Hope Highway.

# Lt. Jack Raine No Novice In Ways Of Sea

The man who will be taking Peterborough's Corvette into action against the enemy, Lieut. Jack Raine, R.C.N.R., is no novice, and while young in years has some of the attributes of the old sea dogs who knew their ships from top to bottom.

At 17 years of age, he entered the service of the Merchant Marine and served four years as an apprentice. After receiving his officers tickets he spent another four years travelling with a number of merchant shipping companies. Transporting cargoes to every part of the world, gave him invaluable experience in acquiring knowledge of the sea. He is familiar with the vagaries of the weather, and like all true sailors loves his ship, which to him is not an inanimate object.

Although he was born at Newcastle-on-Tyne in England, when he decided to retire from sailing he came to Peterborough and for five years he served as manager of the Raine store on Rubidge street. When war broke out, he wished to put his special training to use and joined the R.C.N.R. For a time he served on H.M.C.S. Fundy, an ocean-going minesweeper, as first officer, later taking command of the ship.

He is better known for his service on H.M.C.S. Wasaga, another minesweeper, which he commanded. Lieut. Raine was mentioned in despatches when his ship helped tow H.M.S. Caldwell into a repair base after it had been damaged in a heavy Atlantic storm. The Navy Department praised the Wasaga's crew for the way in which they assisted with the destroyer, a delicate operation at the best of time, without difficulies made by the storm. For many months, the tiny minesweeper did convoy duty in the worst of weather, guarding material desperately needed by the Allies overseas.

Although there are no Peterborough men serving on the Corvette as yet, the Skipper, is hoping that in the 30 men still to be assigned, one or two will be drafted. He is proud of his new responsibility and has vowed his confidence in the record H.M.C.S. Peterborough will make.

His father, who died in Peterborough in 1934 as a result of former war wounds, served with the Royal Field Artillery, Imperial Army in the last war. A brother, James, formerly manager of the George street Raine store has been overseas four years with the R.C.O.O.C. Mrs. Jack Raine who before her marriage was Marion Worboy, lives on Sherbrooke street.

MORE ABOUT—
## Citizens Give

Continued from Page 11

**Good For Morale Of Men**

Besides, navy men say, naming a ship after a community is considered to be good for the morale of the men who sail aboard her, since her personnel feel they are supported by a group of people at home. Sponsoring a warship also gives citizens an opportunity of expressing their desire to aid the war effort.

After the ditty bags supplied each member of the crew and containing many useful articles of everyday importance, each man will receive woollen articles, leather vests and laundry bags. Then there will be the following electrical equipment: two washing machines, four electric kettles, four hot plates, six toasters, six irons and radios. There will be 50 packs of playing cards, six dart boards, and 12 other games; four subscriptions to the Readers Digest and four to McLean's magazine; 100 new dance and popular records; a moving picture unit; six wash boards, 12 scrub brushes, a pencil sharpener for the wardroom; Peterborough crest for the wheelhouse, rugs and carpets, 250 coat hangers, six 8-day clocks, needles, pins, thread and wool for the housewives and six thermos bottles. The corvette committee also undertakes to fully equip the crew's canteen.

The extensive list of donations is appended below with the name of organizations and individuals who have contributed to the equipping of the "Peterborough." As for the corvette committee, that will remain in existence, standing by to carry on if replacements are needed and to supply further articles should they be requested by the commanding officer, Lieut. Jack Raine. At Christmas time the committee is planning on sending appropriate gifts to all the ship's company.

Red Cross, Peterborough Branch, 89, of each, following articles: Turtle neck sweaters, ditty bags; seamen's stockings (long, short), neck pieces, helmets and 4 "housewives" mitts; students, Peterborough Collegiate Institute, piano; St. Mary's Convent, Sacred Heart School, Immaculate Conception, St. Peter's School, Lakefield Public School, No. 13 Troop, Mark St. Scout Auxiliary, St. Luke's Scout Auxiliary and Cub Auxiliary, No. 4 Troop Sacred Heart, No. 5 Troop All Saints'; the full quota of shoe laces, pins, needles, buttons, 3 colours mending wool, black and white thread for "housewives."

Dick Raine, picture of King and Queen; Trinity Y.P.A., $40 for purchase of laundry bags, games; St. Paul's Y.P.A., $5; George Street Y.P.A., $3; Knox Church Y.P.A., $4; Park Street Baptist Y.P.A., $2; Mark Street Y.P.A., $5; Miss Leone Walsh, 1 pair socks; Y's Men's Club, $85; W.V.S., making of housewives; Kinsmen, $80; Kiwanis Club, $135 motion picture equipment; F. L. Roy, photo of Lift Lock, framed; Navy Auxiliary, $25 and hemming of table cloth and napkins; Murray Street Y.P.A., $.

Rotary, $150; R. Neill Ltd., $121 and tanning of hides for crews' vests; St. Luke's W.A., $10; C.W.L. Immaculate Conception, $10; County of Peterborough, $200; Peterborough Kinettes, $5; Major Bennett I.O.D.E. $2; St. Andrew's W.A., $5; Sacred Heart C.W.L., $5; Junior Welfare League, $10; St. Peter's C.W.L., $5; 57th Chapter I.O.D.E., $20; Local Council of Women, $10.

Ladies Auxiliary Canadian Legion, $10; Women's Auxiliary of the Navy, $25; Victory Workers, $10; 1st St. Andrew's Girl Guides, $5; 6th Jackson Park Pack, $5; Peterborough Women's Service Corp., victrola and records; Mrs. M. Braund, phonograph and library table; by kind citizens, 3 victrolas; City of Peterborough (city council), $500; Salvation Army Girl Guides, $5.

Jeanette Scott I.O.D.E., $15; Mark St. W.A., $2; St. Paul's Ladies' Aid, $10; R.C.A.F. Auxiliary, $10; St. James' WA., $10; Peterborough Chapter Sr. Hadassah, $15; Knox Church, $5; Trinity W.A., $5.

St. John's Ambulance nursing division, cheque for ditty bags; George St. United Church W.A., $10; Otonabee Chapter I.O.D.E., $100; Junior Catholic Women's League, $10; Ladies of the Moose, pen and pencil desk set; Mr. and Mrs. G. K. Fraser, M.P., silver tea service; Peter Robinson Chapter I.O.D.E., $25 for electric percolator; A. & P. Store, $5; Lions Club, rugs and carpets; Neills Shoe Store, laces, shoe polish and pencils; Peterborough Printing, stationery.

AB. ARTHUR ARMSTRONG

WALTER G. WARD
Son of E. V. Ward, Rink street.

COMMANDS THE PETERBOROUGH — In command of the H.M.C.S. Peterborough is Lieut. Jack Raine, R.C.N.R., of Peterborough, who has seen service with the Merchant Marine on the seven seas, and since the beginning of the war has served in the Royal Canadian Navy. He has served and been in command of minesweepers and now takes over command of a larger war vessel. (Cripps' Studio Photo.)

# Grove School Has Turned Out Men Of Outstanding Naval Ability

Over a period of years at a quiet beauty spot in the village of Lakefield, the Grove School has been turning out men of outstanding ability who have entered the service of the Royal Canadian Navy, where they have served with distinction and have risen to high posts.

At the present time there are nearly 100 Grove "Old Boys" serving in the Navy, and all have done well. Vice-Admiral Percy Nelles, now overseas, is a graduate of this school, as is Capt. A. O. Davey of Ottawa, Lt.-Cmdr. K. A. Mackenzie, Lt.-Cmdr. Hugh Pullen, and Lt.-Cmdr. John Roper. All of these attended the Royal Canadian Naval College in Halifax before the last Great War. At the present time there are two Grove boys at the Naval College in Esquimalt. Kaye Fraser, son of Gordon K. Fraser, M.P., and Mrs. Fraser of Burleigh, entered the ranks, and is serving on H.M.C.S. Frontenac. He graduated in 1943.

Three brothers, all graduates of the Grove School, are commissioned members of the Royal Canadian Navy. They are Lt.-Cmdr. Fred Frewer, Lt. John Frewer, and Lt. Philip Frewer, grandsons of F. M. DelaFosse, 457 Water Street.

Following in their father's footsteps, the boys are making a place for themselves in the naval service. Capt. G. Frewer, father, went to sea in 1895 as an indentured apprentice on a four-masted Scottish barque (a sailing ship). He was an adjuster of navy compasses at Halifax in the last war, and is now principal of the Toronto Nautical School.

Lt.-Cmdr. Fred Frewer, 24, joined the Navy seven years ago and has earned his present title. He participated in the Battle of Narvik, Norway, when the British Navy gave the Germans a sea lesson. He is the youngest R.C.N. lieutenant-commander.

His brother has likewise seen action. Lt. John Frewer, 26, is now commanding officer of a corvette, H.M.C.S. Matapedia, participated in the evacuation of Dunkerque. It was his hazardous task to run a small boat back and forth from large Navy vessel to the Dunkerque beach, the small craft filled to overflowing on every venture. He was in a bank when the war broke out.

The third boy, Lieut Philip Frewer, 21, is serving on H.M.C.S. Haida, which was accompanying H.M.C.S. Athabaskan when it was torpedoed in April. He was attending the University of Toronto when he enlisted.

MORE ABOUT—
## HMCS Peterborough

Continued from Page 11

speed" will be expressed by Mrs. Coral Macdonald now of Niagara Falls and formerly of Peterborough whose only son Petty Officer Tom Macdonald lost his life when the H.M.C.S. Prince Albert was lost. Lieutenant Jack Raine the commander of the corvette will reply for the officers and men.

Prior to the official ceremony the ship's crew will display on board the comforts supplied by the citizens of this city.

**Keel Laid Last Fall**

The keel on the H.M.C.S. "Peterborough" was laid last fall at the Kingston shipyards and on the morning of January 15 she was launched, but on account of the cold weather it was impossible to hold the christening at that time. This took place last Saturday in Kingston with Mrs. Edward Evans sister of Lwyellan Evans who lost his life when the H.M.C.S. Croix was sunk performing the ceremony.

"No better ship has ever left the shipyards" according to T. G. Bishop, general manager of the shipbuilding company and he is sure she will be a credit to the city sponsoring her.

She has had her trials and is now ready to be turned over to the Royal Canadian Navy and her voyage to Cobourg on Sunday.

# Canadians Held In High Regard By Royal Navy

"Send us Canadians every time."

That one sentence, spoken by a Royal Naval engineering officer at a combined operations training base, bears eloquent testimony to the high regard in which Canadian men are held for this hazardous and exciting work, and is especially interesting now in view of the part Canadians are playing in the Italian campaign.

The outstanding feats these men performed in the invasion of Sicily is a most creditable reflection on the intense training which prepared them for their gallant action in the front line. Their job was to go in, under enemy fire, and put the troops ashore. "Assault landing craft" they call their little ships, and it's a good name.

"Canadians are just about ideal for this work" the British officer continued. "They's got imaginotion, initiative and dash. There's a certain recklessness about the job which appeals to them. We can use as many as you send us."

**Behaved Admirably**

In spite of heavy bombardment from shore batteries continual sniping and a most difficult approach to the beach, the craft are maintained in day and night operations.

Beach conditions are often very poor. Near-misses to craft and personnel are many and steel helmets save many lives.

The Canadian flotilla at Oran behaved admirably under fire and was favorably commented on by all concerned with the speed and efficiency with which they carried out their assignment.

Morale was superb and the men genuinely loved their task which was regarded more as a skylark than a serious operation. It was difficult to get them out of the craft to be relieved and the loss of sleep or missing a meal never caused a complaint.

Experience gained in this action is being used in the training of increasing numbers of young Canadians who proudly wear the special insignia of the "Combined Ops" on the left sleeve of their uniforms—a pair of air force wings, a tommy gun and an anchor.

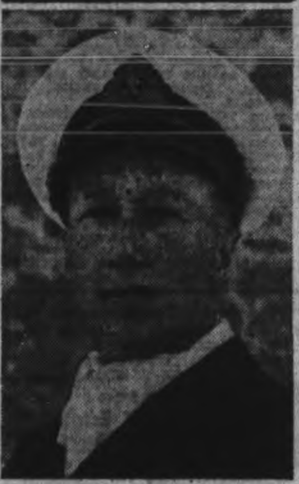

SUB. LIEUT THOMAS LILLICO
Son of Mr. and Mrs. T. T. Lillico, 515 Hunter street.

**FROM GENERATION TO—**

The men it takes to operate the machines on one large battleship represent at least 1,500 aggregate years of training, and 2,500 years of experience.

# Big Loads Carried By Cargo Vessels

One of Canada's new cargo vessels, protected in convoys by the Royal Canadian Navy, can carry in one load: Enough flour, cheese, bacon, ham, canned and dried foods to feed 225,000 people for one week; steel and other metals in slabs and bars amounting to 2,150 tons; enough universal carriers, truck and motorcycles to equip a full battalion of infanty; enough bombs to load 225 heavy bombers for attacks on Germany; enough lumber, plywood, wallboard and nails to build 90 four-room cottages; two complete bombing planes, stowed on the decks; enough aluminum to build over 600 Spitfires.

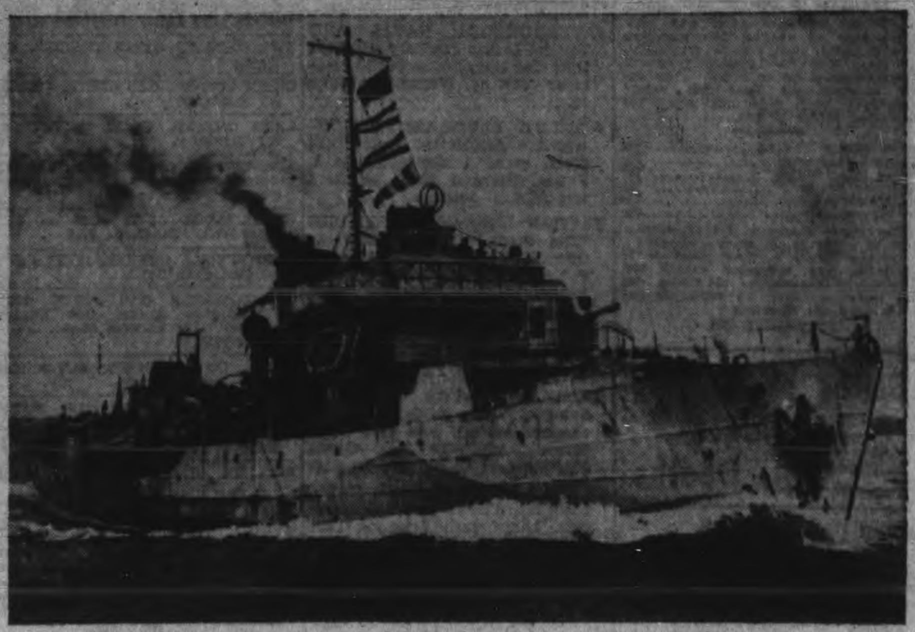


It Is Our Proud Privilege to Extend to the Crew of the

**H.M.C.S. Peterborough**

Our Most Sincere Good Wishes!

Another ship goes down to the sea . . a ship to hunt the skulking submarine . . to patrol the path of convoys.

Named for and adopted by the City of Peterborough, we will watch with pride as it takes its place with Canada's ever-growing Navy.

CANADIAN DEPARTMENT STORES LIMITED

*A Friendly Patrol*

*Corvette H.M.C.S. Peterborough will have the very important duty of protecting our convoys.*

*We are confident that "Our" ship will carry out her assigned duty valiently and well under the experienced hands of her commander, Lieut. Jack Raine. We take this opportunity of saying Good Luck and Safe journeys he and his crew.*

ZELLER'S

RETAILERS TO THRIFTY CANADIANS

THIS ILLUSTRATION USED BY COURTESY OF PLAYERS CIGARETTES

# The Examiner

CLASSIFIED ADVERTISING RATES

Cash with order, 1½c per word per insertion; 35c minimum for first insertion; 45c minimum with box number.

If paid within five days, 2c per word per insertion.

After five days, 2½c per word per insertion.

Refunds must be claimed within thirty days.

The names and addresses of box-holders are confidential and cannot be given under any circumstances.

THE PETERBOROUGH EXAMINER reserves the right to classify, edit or reject any classified advertising copy. Read your ad at the first insertion. The Examiner will not be responsible for more than one incorrect insertion. Copy accepted up to 1 p.m. each day for insertion the same day, except Saturdays when copy must reach the Examiner before 10 a.m.

| | |
|---|---|
| Birth Notice | 75c |
| Card of Thanks | 75c |
| Engagement Notice | 75c |
| Marriage Notice | 75c |
| Death Notice | 75c |
| In Memoriam | 75c |

The above charge is for 50 words—over 50 words 2c per word is charged.

Coming Events — First insertion 20 words or less minimum charge 50c. Subsequent consecutive insertions 40c per insertion. Over 20 words, 2c per extra word per insertion.

TELEPHONE 4641.

## Births Marriages Deaths

In Memoriam — Cards of Thanks

**BIRTH**

SMYTH—AT Nicholls Hospital on Thursday, June 1, 1944 to Mr. and Mrs. Keith Smyth (nee Reta Dunbar) the gift of a son, Donald Keith.

**ENGAGEMENT**

Mr. and Mrs. J. Smith of Mark St. announce the engagement of their only daughter Enid Marjorie, to Mr. George Frederick Mapes, only son of Mr. and Mrs. F. Mapes, of Hartsmere. The wedding to take place the latter of June.

Mrs. M. Carveth, Warsaw, wishes to announce the engagement of her only daughter, Muriel Payne, to A.C. 1 Everett Carveth, son of Mr. M. Carveth and the late Mrs. Elva Carveth. The wedding to take place June 24.

Mr. and Mrs. Chester Fisher, Bailieboro, wish to announce the engagement of their elder daughter, Alice Maurine, to Daniel Albert William, son of Mr. and Mrs. William Nill, Cavan. The wedding to take place the middle of June.

Mr. and Mrs. Roy Leeper, Norwood announce the engagement of their daughter Anna to Clifford, son of Mr. and Mrs. Annie Sedgwick and the late Ralph Sedgwick of Norwood. Wedding to take place quietly June 15.

**RECEPTION**

Mr. and Mrs. Mathew Waddell of Hastings are celebrating their 50th wedding anniversary on Sunday, June 4, and are planning to be "at home" to their friends and neighbours in the afternoon from 3 to 5 o'clock, and evening from 7 to 9 o'clock.

**IN MEMORIAM**

BLODGETT—In loving memory of a dear wife and mother, Mrs. James A. Blodgett, who passed away four years ago, June 3, 1940.

What would we give her hand to clasp,
Her patient face to see,
To hear her voice, to see her smile,
As in the days that used to be.
But some sweet day we'll meet again
Beyond the toil and strife,
And clasp each other's hand once more,
In heaven, that happy life.
—Ever remembered by Husband and family.

MEIN—In loving memory of our dear father, George Mein, who passed away June 3, 1943.

Loving and kind in all his ways
Upright and just to the end of his days
A beautiful memory left behind.
Sincere and true in heart and mind
None knew him but to love him
None named him but to praise.
—Daughters and Sons.

**CARD OF THANKS**

The family of the late Mrs. Frank Peters wish to thank the Clergy of the Sacred Heart Church and school, the attending doctor, the 164th Squadron Air Force Cadets, the Carpenter shop and Social and Athletic of the Outboard Marine, the Industrial Control of the C.G.E., the S. S. Kresge Co., and relatives, friends and neighbours for their acts of kindness and for their lovely, spiritual and floral tributes in our recent sad bereavement.

## FLORISTS

ASHBURY'S WEDDING AND FUNERAL FLOWERS Phone 4953—Nights 3084 316 Charlotte

TURNBULL'S FLOWERS LIMITED 441 George Phone 7583—Nights 3251

## FUNERAL DIRECTORS

FUNERAL SERVICE
J. J. DUFFUS
WATER AND CHARLOTTE STS
Telephones, Day and Night:

| | |
|---|---|
| OFFICE | 5757 |
| J. J. DUFFUS (Residence) | 6443 |
| ORVILL J. FALLS | 5615 |

TEDFORD FUNERAL HOMES

| | |
|---|---|
| NORWOOD | Phone 297 |
| LAKEFIELD | Phone 29 |
| HASTINGS | Phone 31 |

## Coming Events

(Continued from Preceding Col.)

RESERVE MONDAY, JUNE 5 FOR R. C. A. F. Auxiliary Bingo. Exceptionally good prizes. 30 games. Tickets 25c.

## COMING EVENTS

First insertion, 20 words or less minimum charge 50c. Subsequent consecutive insertions 40c per insertion. All over 20 words, 2c per extra word per insertion.

THE REGULAR MONTHLY meeting of the Ladies Auxiliary to the Canadian Legion, Monday June 5 at 8 o'clock. Good attendance requested.

PETERBOROUGH NAVAL AND District Ladies Auxiliary will hold their Tag Day, September 16. Regular Meeting, Wednesday, June 14.

WOMEN'S PROGRESSIVE CONservative Association will hold Social evening, Monday, June 5, 8 p.m. Paragon Hall. Members and friends welcome.

BRITISH ISRAEL LECTURE "The Signs of The Times as Given By Our Lord" by Major F. T. Foort, Indian Army, Retired, Recreation Room, Y.W.C.A., Monday, June 5, 8.15 p.m.

RUMMAGE SALE, SALVATION Army Aylmer Street entrance, Tuesday, June 6, 2.30 p.m.

DANCE AT RYE'S PAVILION, Saturday, June 3. Graydon Orchestra. Modern and Old Time dancing. Admission 35c. Gents 50c. Tune in CHEX 8.30 to 9.00.

BINGO AT THE ORANGE HALL, Saturday, 8.15. 30 games, 5 freeze outs. Large Cash Prize on 13th Game. Substantial Cash prize on 10, 20 and 30th Game. Come and bring your friends.

## PERSONALS

BANISH GREY HAIR, RESTORE GREY hair to its natural color by using "ANGELIQUE GREY HAIR RESTORER." $1.00 at Elliott's McDermid & Jury Payne's, and Tamblyn's Drug Stores.

HEARING DEFECTIVE? LEONARD Ear Oil has been helpful to many sufferers from partial deafness and head noises due to catarrhal mucus. $1.00 at your Druggist.

FULLER BRUSH PRODUCTS, J. Wright, 580 Bolivar. Telephone 8802.

AVON REPRESENTATIVE, 548 Bethune. Telephone 3194.

SPIRELLA REPRESENTATIVES— 3011, 3150, 5151.

RAWLEIGH'S PRODUCTS, 360 SIMCOE Telephone 3055.

FULLER BRUSH REPRESENTATIVE Telephone 9778.

FULLER SALESMAN, F. DAWE, 421 Water. Telephone 4789.

### Custom Tailoring

DOES YOUR COAT OR SUIT NEED Altering? Have it done now. Tony Pepe, Greene Building. Dial 4295.

### Piano Tuning

WILLIAM POTTER, PIANO TUNING and Repairing (formerly Heintzman) Dial 9462.

PIANO TUNING AND REPAIRING — Fred Walker, Heintzman & Company, Toronto. Mail orders to CHEX or Telephone 9496.

### 3a Hairdressers 3a

MARY MARINO SUGGESTS FOR FINE Dry, Hard-to-curl Hair, one of her better Oil Waves at $7.50. Other Oil Waves from $3.50 up. Dial 8663.

SPECIALS — END PERMANENTS $1.00 up. Oil Permanents $2.50 up. Downer's. Dial 8874.

SPECIALS — $8.50 VAPOR PERMANent for $7.00. $7.00 Machineless Permanent for $4.00. Includes Shampoo, Hairstyle Cut and scientific testing. Telephone 5311. Paris Beauty Salon.

EXTRA SPECIAL OIL WAVE, $6.50 FOR $5.00. Rosanne Beauty Salon, Kresge Building. Dial 8837.

## FOR SALE

### 4 Miscellaneous 4

MINNOWS, DEW WORMS. 172 ADEline Street.

MINNOWS AND DEW WORMS. 1035 Water.

ABOUT 40 LOADS OF FILLING, MAY be had for Removal. Telephone 4829.

WILLIAMS UPRIGHT PIANO, IN GOOD condition, $85.00. Parks' Studio, 208 Charlotte Street.

COBBLERS FOR SALE, CHEAP. C. Deck, corner Park and McKellar.

IDEAL LAWN MOWER SHARPENER. 5 McClennan Street.

165 FEET GARDEN FENCE (NEW). Telephone 6622.

PIANO, ELECTRIC WASHER, BICYCLE, 2 Bedroom Suites, Chesterfield Suite, Sewing Machine, Boat. Telephone Omemee 35 ring 3.

EGGS. 154 GORDON AVENUE.

WOOD AND COAL STOVE, NEARLY new. 9185.

LARGE COOK STOVE, HAPPY Thought, Coal or Wood. 728 Stormont.

THREE-PIECE DANCE DRUM SET, practically new. Telephone 3074, before 7.

PLAYER PIANO, CHEAP. TELEphone 4161.

### Sporting Goods

| | |
|---|---|
| Verandah Chairs | $1.49 |
| Pup Tents | $4.65 |
| Wall Tents, 8 x 10 | $17.25 |
| Wall Tents, 10 x 12 | $20.45 |
| Motorists' Tents, 9 x 9 x 7 | $32.25 |
| Haversacks | $2.29 |

Golf Clubs and Bags and Fishing Tackle

Save Safely at
CANADIAN TIRE CORP'N ASSOCIATE STORE
(I. R. Keefer, Proprietor)
342-4 Water Street. (Opposite Market) Phone 8281

MASON & RISCH APARTMENT SIZE Piano, with Bench, like new. Parks' Studio, 208 Charlotte Street.

CARROT JUICE EXTRACTOR, ELECtric, capacity Two Quarts in five minutes. Juices all Fruits, all Vegetables. Write Box 25, Examiner.

ELECTRIC WATER HEATER, BED Chesterfield Suite, used one month, sacrifice. Owner leaving City. Can be seen after 5.30, at 167 Brock Street.

ICE-BOX, 50 LBS., GOOD CONDITION. Telephone 6833.

NEW CAMP BED AND MATTRESS. 621 Water.

THREE-PIECE CHESTERFIELD SUITE, good condition; Coal and Wood Range with Reservoir, nearly new; Bedstead and Spring. 597 Harvey. Telephone 6262.

## FOR SALE

### 4 Miscellaneous 4

HOUSEHOLD FURNISHINGS, WASHing Machine, Garden Tools, Wood Lathe, Electric Heater, etc. Telephone 7297.

ICE-BOX, LARGE SIZE; ELECTRIC Hot-Plate. Telephone 3468.

POTATOES, $1.00 BAG. TELEPHONE 6054.

KITCHEN RANGE, A1 CONDITION, Wood or Coal, Water Front, Warming Closet; Six Small Maple Dining Chairs, Wicker Seats and Backs; Good Single Felt Mattress, Kitchen Chair, cream, harp back. Telephone 4542.

TWO-WHEELED CABIN TRAILER. 423 Water.

THREE-BURNER GAS STOVE, CHEAP. 217 Braidwood.

LAWN MOWER, GOOD CONDITION. 513 Glengarry.

RENFREW COOK RIGHT RANGE; Congoleum Rug 9 x 12, in good condition. Telephone 9930.

GENTLEMAN'S SUIT, SIZE 40, FIT short Man. Telephone 9728.

WILTON HALL RUNNER, 11' 3" x 27". 448 Monaghan Road.

THREE-BURNER GAS STOVE, BED and Sagless Spring; One Canary (Singer). 239 Princess Street. Telephone 9915.

GOOD COOK STOVE, EXTENSION Table. 567 Patterson.

DINING-ROOM SUITE, IN DARK Mission Oak, Extension Table, Six Chairs, China Cabinet and Dinner Wagon. Telephone 4395.

RUG, IN GOOD CONDITION, SIZE 6 x 9. Telephone 6955.

### 4b Boats for Sale 4b

MODERN TYPE 16-FOOT INBOARD Runabout, four-cylinder motor, overall and aft cockpit covers, red cushions and backs, running lights, fire extinguishers. At Stoney Lake. Edwards, 25 Hudson Drive, Toronto.

### 5 Dogs, Cats, Birds, Etc. 5

DOGS BOARDED. HEDGLEY KENnels Port Hope Highway. Telephone 4906.

### 6 Fuel 6

MIXED WOOD, $7 CORD, STOVE Length. Omemee 35 ring 3.

### 7 Livestock and Poultry 7

GRADE DURHAM BULL, 15 MONTHS old. Telephone 3-13, Warsaw.

DARK RED DURHAM BULL, 2 YEARS Could be registered. Telephone 5056.

SHORTHORN BULL, READY FOR service. Elwood Dunford, Lakefield.

125 CROSS-BRED SHEEP AND LAMBS E. Eagleson, Millbdock, Telephone Bailieboro 2 ring 13.

FOUR-YEAR-OLD HOLSTEIN COW, due to freshen this week. Telephone 2 ring 32, Douro.

VEAL CALVES. DIAL 5069.

28 GOOD BREEDING EWES, WITH their Lambs. Fred Fife, Indian River. Telephone 20 ring 24, Keene.

200 SMALL PIGS, EXTRA GOOD QUAlity, at my Barn, June 6, Afternoon and Evening. For information, Telephone 34J, Havelock. George A. McGowan.

BLACK PERCHERON HORSE, 4 YEARS old. John Collins, Indian River.

### Baby Chicks

BARGAIN SALE OF DAY-OLD CHICKS for This Week and Next Week. Government Approved Chicks from blood-tested breeders. Non-Sexed: White Leghorns, Barred Rocks, White Leghorn x Barred Rocks $9.95 per 100, assorted breeds $8.95. Pullets: White Leghorns, White Leghorn x Barred Rocks $19.90, Barred Rocks $13.90, Assorted $12.90. Cockerels: Barred Rocks $8.95, Assorted Heavies $7.95. No deposit required. This advertisement must accompany your order to receive these special prices. Please give second choice. Top Notch Chickeries, Guelph, Ontario.

CHICKS IMMEDIATE SHIPMENT — also Started Pullets, in some breeds. Contact us for breeds available now or later in June. Buy the right stock for the right results at the right time this fall and winter. Bray Hatchery, 364 Water. Dial 3634.

### 7x Farmers' Needs and Supplies 7x

THRESHING MACHINE (WATERLOO), 22" cylinder, Feeder and Blower. Arthur Andrews, South Monaghan.

RUBBER-TIRED FARM WAGON, MASsey Mower, 4-Section Harrow, Single Plow, Harness and Incubator. Omemee 35 ring 3.

WANTED, HAY LOADER. J. T. O'Connell.

HORSE, HARNESS, WAGON, PLOUGH, Scuffler, Harrow. 598 Donegal. Telephone 9142, after 6.

1934 STUDEBAKER 3-TON TRACTOR, long wheel base 9 x 20 tires. Apply 364 Woodbine Avenue, Peterborough.

BUCKWHEAT. DIAL 8021.

TRACTOR CUSTOM WORK. C. M. McInroy, 4511.

ONE ELECTRIC REFRIGERATION Milk Cooling Unit. Will handle up to 10 Cans of Milk at one cooling. Price complete installed, including Electrical wiring, $298.00 cash. Terms if desired. Guaranteed one year. F. H. Johnston, corner of George and McDonnel, Peterborough.

EXPERT TRACTOR PLOUGHING AND Cultivating. Two Tractors at your service. 319 McDonnel, or Telephone Art O'Halloran, 7781.

### 8 Real Estate 8

| | |
|---|---|
| Stucco, 7 Rooms, 3-Piece Bath | $2,200 |
| Bungalow, 5 Rooms, modern | $5,500 |
| Brick, 6 Rooms, modern, garage | $4,650 |

Brick, 10 Rooms, hot water heating, 2 bathrooms, hardwood floors, barn, chicken house, 20 Acres Land overlooking river, also 5-Room Cottage on property. Possession Soon. $12,000

Cottage at Chemong Park, 5 Rooms, Screened Verandah, Furnished $1,600

M. STOREY
374½ George St. Phone 6573

CENTRAL BUSINESS LOT, 70 x 112 feet, on West side of George Street, south of King; good site for Stores and Apartments, Garage. Apply 146 Hunter Street for particulars. Take Small House as part.

### HOUSE FOR SALE

The Residence of the late Annie E. Nimmo, 534 Harvey Street — Brick Dwelling House. Lot 64 feet by 114 feet.

Conditions: Offers in writing may be made to the undersigned on or before June 14. Prospective purchasers may inspect Premises by arrangement with Mr. A. G. Metheral, Welfare Director, Telephone 8375. Cheque for 10% of Tender must be sent with Tender. Successful Tenderer to be allowed 15 days to examine title. Balance of purchase price to be then paid in cash upon closing.

DATED at Peterborough, this 1st Day of June, 1944.

WILFRID F. HUYCKE, K.C.,
395 Water Street, Peterborough.
Solicitor for M. E. SHAVER and A. G. METHERAL,
Administrators with Will Annexed.

## FOR SALE

### 8 Real Estate 8

$4,600—Nice Brick Residence, Dennistoun Avenue. Lovely lot. Possession September 1.

WHY NOT TAKE ADVANTAGE OF THE NEW N. H. A. LOAN AT 4½%? Investigate the possibilities afforded by this low interest rate, with repayment on a monthly basis.

H. J. McCANNAN - JACK SINCLAIR
140 Simcoe St. Telephone 4246

TO CLOSE ESTATE

**Peterborough Residence $13,500**

Situated on large lot, residence of the late W. G. Morrow: centre hall, large living room with fireplace, large library panelled in oak, large dining room with fireplace, kitchen with porcelain sink and electric refrigerator, eight bedrooms and five bathrooms, oak floors; heated garage for four cars, and small greenhouse. Immediate possession.

Apply—

National Trust Company Limited

or

MR. G. H. THOMPSON,
437 George Street
Phone 4483

For Sale — A Good Investment — 5 Cottages, all Furnished and all Rented for July, $15.00 a week each, including 100 Acres of wooded land, estimate 700 Cords of mixed wood, on good shore line and bathing beach on Deer Bay; lots of good spring water, boathouse, 4 boats, double garage; 18 miles from Peterborough. Price for all $10,000

P. E. RUTHERFORD
146 Hunter Street. Dial 3602.

| | |
|---|---|
| 10 Acres, on 28 Highway | $1,700 |
| Rogers, 5 Rms, Cottage, sewer | $1,800 |
| Wolfe, 5 Rms, Brick, sewer | $2,300 |
| South, Semi-Bungalow | $3,000 |
| Park 6 Rms, sewer, oak floors | $3,000 |
| Perry, 8 Rms, oak floors | $3,700 |
| Sherbrooke, 7 Rms, Attic, Lot 50' | $3,900 |
| Mark, 7 Rms, Brick, modern | $4,200 |
| South, New 4 Rm. Bungalow | $4,500 |
| 10-Room Paying Guest Home | $7,500 |

J. A. GIBBS, 141 Hunter St. 3843.

Beautiful Modern 6-Room Brick, Hot water heating with stoker, attached garage. Immediate possession. Investigate.

Modern 7-Room Brick, full plumbing, furnace, first-class shape. Immediate possession $5,200

DUPLEX, 4 Rooms each, separate bathrooms, hardwood, stoker, garage. Possession August 1 $6,500

$2,300—Takes 33 First-class Building Lots in South-end; sewer.

N. H. A. LOANS 4½%
INSURANCE, All Branches
PROPERTY MANAGED
H. J. McCANNAN - JACK SINCLAIR
140 Simcoe St. Telephone 4246

**Monaghan Road-Homewood**

7 Rooms, Features, Sunroom, Landscape Garden. Terms.

**INVESTMENT**

9 Rooms. Two Lots. Rentals $51.00 monthly. Price $3,600.00.

**McGill's Real Estate**

408½ George Street. Telephone 9431

East, 7 Room Red Brick, Modern, newly decorated, long lot. Immediate possession $5,000

West, 7 Room Modern Brick, oil heated $5,000

South, 4 Room Frame Bungalow, built in 1942, modern Kitchen and bath. Immediate possession $3,250

O'TOOLE BROS.
Real Estate and Insurance
184 Charlotte St. Phone 9447

### Cottages for Sale or Rent

FOR SALE, COMFORTABLE COTTAGE, Pigeon Lake, Furnished, boats, good well, safe sandy beach, $2,800.00. Apply Hugh Heaton, 95 Garfield Avenue, Toronto.

COTTAGES FOR RENT. REDUCED Rates for June. At the Lakeview House, Young's Point.

TO RENT, FIVE-ROOMED FURNISHED Cottage, Screened Porch, Bucknorn Lake, including ice, wood, and boat. Michael Harrington, Ennismore. Telephone 6 ring 6.

COTTAGES AND CABINS TO RENT— Reduced Rates for June, Kawartha Park. D. H. Charlton, Kawartha Park P. O.

WANTED TO BUY, LARGE COTTAGE, with shore beach. Write particulars to Box 22, Examiner.

FOR SALE, FURNISHED COTTAGE, good skiff, Campbelltown. Telephone 7801. 343½ George, Apartment 1.

CLEAR LAKE— SMALL, WELL-FURnished Cottage, One Bedroom, coal oil stove, ice-box; ideal accommodation for two or three abstainers — Fifteen Dollars Weekly for July and August. Mrs. Smith, 31 Nelles Avenue, Toronto, Ontario.

COTTAGE FOR SALE, BRIGHTON Bay, 5 Rooms Completely Furnished, electric lights, boat and boathouse. Will sacrifice. Apply W. H. Squires, 40 Herbert Avenue, Toronto, Ontario.

WANTED TO BUY, SMALL COTTAGE, within 40 miles of Peterborough. Telephone 3670.

### Summer Resorts

JUNE VACATIONISTS! BUCKHORN Lodge, on Buckhorn Lake, 20 miles north of Peterborough, has limited accommodation, beginning June 7. Beautiful surroundings, restful atmosphere, various forms of recreation. Good Meals our specialty. Also Catering to Club Dinners and Private Parties. Telephone Lakefield 542 ring 2, or write Charles McCaffrey, Buckhorn.

THURSTONIA HOTEL — OPEN JUNE Third. Excellent Meals, Comfortable Beds, conveniences. Summer activities. Cottages, Special June Rates. Booklet. Percy Skitch, Thurstonia Park.

HASTINGS — OLD ORCHARD BEACH. Furnished Cottages, Boats, Boarding House, Motors. Ideal spot for vacation. Bert Preston, Norwood.

### 10 Used Cars 10

ROADSTER, GOOD TIRES, CHEAP for cash. 657 Reid.

1935 FORD DELUXE, GOOD TIRES, all-round good shape. Apply Training Centre.

1932 DELUXE CHEVROLET COACH, excellent tires. 100 Kent, after 6.

1929 FORD COACH. TELEPHONE 4276.

1931 DURANT SPECIAL, 6-WHEEL job, in best of condition. 46 Frank Street, between 5 and 7.

1929 DURANT SEDAN, GOOD CONDItion. 493 Bolivar Street.

## FOR SALE

### 10 Used Cars 10

1929 FORD COACH, GOOD CONDItion. Mather's Garage, Simcoe Street.

1929 PONTIAC SEDAN. DIAL 6315.

1929 DESOTO COACH, 1931 CHRYSLER Deluxe Roadster, all good tires. 46 Orpington Road, after 5.

1929 FORD COACH, GOOD CONDItion. 251 George.

1931 CHEVROLET CABRIOLET COUPE six wheels and tires, good running order and appearance. Jack Brinklow, Telephone 29, Hastings.

1935 FORD COACH, GOOD RUBBER. 638 Park North.

### 10a Used Trucks 10a

DIAMOND T TRUCK, GOOD MOTOR, or Exchange for Good Car. Telephone 7465.

## TO RENT

### 11 Miscellaneous 11

GARAGE, CENTRAL. TELEPHONE 3123.

ELECTROLUX CLEANER, COMPLETE, by Day or Week. 4547.

GARAGE. 9873.

### 11x Apartments to Rent 11x

HEATED 3-ROOMED APARTMENT, oak floors, fireplace, refrigerator, hot water; adults. Apply 236 Burnham, corner of James, Apartment 4.

### 12 Rooms 12

FURNISHED BEDROOM, GENTLEMEN preferred; Breakfast optional. 5947.

LARGE FRONT ROOM, TWIN BEDS; also Single Room; Breakfast if desired; very central; Business people preferred. Telephone 3123.

FURNISHED ROOM. TELEPHONE 7518.

YOUNG COUPLE OR TWO BUSINESS Girls to Share Room, with Light Housekeeping privileges. 264 King, between 8 and 9 Evenings.

FURNISHED ROOM; BOARD OPtional. 698 Elcome Crescent.

LARGE FRONT BEDROOM, FURNISHed, in Lower Duplex, 457 Gilmour; Gentlemen preferred; Breakfast optional. Telephone 5443 for appointment.

ROOMS OR OVERNIGHT ACCOMMOdation. 351 Charlotte. Dial 4885.

FURNISHED FRONT ROOM. 64 Hunter West.

FURNISHED FRONT BED-SITTING-Room, garage, Gentleman. Write Box 21, Examiner.

TWO FURNISHED ROOMS. 158 PARKhill Road.

HOUSEKEEPING ROOM, GAS. ROOMS for Men. 417 Stewart Street.

## WANTED

### 13 Rooms Wanted 13

WANTED, BY LADY, UNFURNISHED Room, in quiet home; preferably with two windows or on Ground Floor. Write Box 33, Examiner.

### 15 Miscellaneous 15

MANUFACTURING SPACE WANTED, with adjoining Office, 1,0000 sq. feet or more, for Small Chemical Industry. Should be at street level, or otherwise have storeroom at street level. Write Box 32, Examiner.

ICE-BOX, SMALL OR MEDIUM SIZE. Telephone 7609.

MAN'S BICYCLE. TELEPHONE 9681 between 7 a.m. and 7 p.m.

**GIRL WAR WORKERS**

Require room and board vicinity Bonner Worth Mills.

DOMINION WOOLLENS & WORSTEDS, LTD.
Call 4611, Employment Office

USED PORTABLE ELECTRIC DRILL, ½ inch, ⅝ or ¾, light duty. Write Box 11, Examiner.

SMALL ICE-BOX. TELEPHONE 5679, between 6 and 8.

SMALL TRICYCLE. TELEPHONE 6455.

GO-CART, GOOD CONDITION. TELEphone 9880.

USED OFFICE SAFE, MEDIUM SIZE. Elliott Stationery and Advertising Sales.

WANTED
OLD AND USED
LAWN MOWERS AND PARTS
Any Condition.
Highest Prices Paid.
TELEPHONE 6884.

IRON, RAGS, FEATHERS, PAPER. Petersiel, Bethune and Hunter. Telephone 9403.

**FURS**

Cash Paid for Your Old Fur Coat. Write Box 65, Examiner.

STOVES, FURNITURE. HUDSON Telephone 65, Lakefield.

POULTRY AND FEATHER TICKS PAY Highest Prices. M. Gishman. Dial 8298.

LIVE POULTRY WANTED — MARKET Prices. A. Lantin. Telephone 6297.

LIVE POULTRY — PAY HIGHEST Prices. Florence 6823. 580 Homewood.

STOVES AND FURNITURE WANTED Telephone 4115—Nights 6294.

HIGHEST PRICES PAID FOR RAGS, Paper, Iron and Metals. J. Surfield. Dial 8368.

LIVE POULTRY—MARKET PRICE. M. Katz. 6906. 192 Aylmer.

### 16 Teachers 16

TEACHER WANTED, S. S. NO. 5, Emily. Please state experience and salary expected. Victor Bulbeck, Secretary, R. R. 4, Omemee.

QUALIFIED TEACHER WANTED FOR S. S. No. 13, Percy, Northumberland County. Duties to commence September 5, 1944. Apply, stating qualifications and salary, to Eric L. Merrill, Secretary-Treasurer, Dartford, Ontario.

LAKEFIELD — PROTESTANT TEACHer Wanted for S. S. 7, Smith. Duties to commence September 5. Write, stating qualifications and salary expected, to Walter Sage, Secretary-Treasurer, Lakefield, Route 3.

## WANTED

### 17 Help Wanted, Male or Female 17

**Stenographers and Typists**

Stenos, Typists, Postal Clerks for Government war work. You can train at home. Free information. M.C.C. Civil Service School, Ltd., Toronto 10.

### 18 Help Wanted, Female 18

GIRL OR WOMAN AS COOK-GENERAL in family of two adults. Apply Mrs. W. R. Morris, 483 Homewood Avenue.

RELIABLE GIRL OR WOMAN TO LOOK after 2 Small Children Evenings. Apply in person, to 530 Waterford Street, any Evening after 8.

GIRL OR WOMAN FOR HOUSEWORK in Air Force family; lakeshore home in summer, Toronto in fall, winter. Write Box 23, Examiner.

RELIABLE, EXPERIENCED MIDDLE-aged Housekeeper on Farm, in Village, with Hydro conveniences. Apply Irwin Thurston, Dunsford, Ontario.

WOMAN FOR PART-TIME HOUSEwork. Telephone 3997. 544 Stewart.

### 19 Help Wanted, Male 19

WANTED FOR FERRY STEAMER PLYing between Norway Point and Bigwin Inn, Lake of Bays—Two Masters, Mates, and Two Engineers, over 65 years of age. Apply to Bigwin Inn Co., Huntsville, Ontario.

WANTED, TWO FIREMEN, FOR KITchen Boiler, wood burner; Men over 65 years of age. Apply to Bigwin Inn Company, Huntsville, Ontario.

**NEWSPAPER CARRIER BOYS**

A NUMBER OF EXAMINER PAPER ROUTES WILL BE AVAILABLE IN THE NEAR FUTURE. BOYS AND GIRLS WISHING TO HAVE AN EXAMINER ROUTE SHOULD FILL IN AN APPLICATION

AT THE
Examiner Office
TODAY

### 20 Employment Wanted 20

WOMAN WANTS WORK BY DAY. Write Box 52, Examiner.

MAN WANTS LAWNS TO CUT. REAsonable rates. 22 Park South.

### 21 Boarders Wanted 21

TWO GIRLS TO SHARE ROOM. 213 Westcott. 8736.

TWO GIRLS TO SHARE ROOM, CENtral. Dial 6775.

## WHO CAN DO IT

EFFICIENT, SMART STYLING for
HOME DECORATION
Interior and Exterior
"Elastica Quality Goods"
HAROLD COLEMAN
Telephone 9922 336 George Street

COLEMAN BROS. — "THE HOME OF Decorating." Established 1906. Telephone 4485. North of Brock Street.

PAPERHANGING AND PAINTING. Reasonable prices. Telephone 4514. Hudson.

### 22f Miscellaneous 22f

CELLARS TO DIG. TELEPHONE 4511.

HOUSES AND CELLARS WHITENED. 634 Union.

WALLS AND WINDOWS WASHED. 634 Union.

LAWN MOWERS, MACHINE SHARPened. 82 McDonnel. Dial 6315.

BRICK, CEMENT WORK, STUCCOING. Brick Painting, Chimneys Rebuilt. 217½ Charlotte Street. Telephone 9836.

DUSTLESS FLOOR SANDING. WILliam Higgins. Dial 6887.

### 22j Wood Cutting 22j

WOOD SAWING. CLIFF JEWELL. Telephone 4241.

### 25 Nursing 25

REGISTERED NURSE AVAILABLE. Write Box 292, Examiner.

### 25x Dressmaking, Sewing 25x

DRESSMAKING, TAILORING, ALTERations. Telephone 4936. 593 Harvey.

CHILDREN'S SEWING SPECIALTY. 617 Bethune Street.

SEWING. 56 HOWDEN AVENUE.

### Electrical and Radio Service

ELECTRIC WORK — SERVICE AND Repairs. Telephone 6195.

RADIO SERVICE
Every Repair Guaranteed.
Established 23 Years.
F. H. JOHNSTON
Corner George and McDonnel
TELEPHONE 4697

## LOST

CHILD'S GOLD-RIMMED GLASSES. Canal bank, Maria Street, or C.P.R. Tracks. 299 Burnham. Reward.

FOX TERRIER, WHITE AND BLACK. 2 dark lugs, spot over right shoulder. Reward. 245 Princess. Telephone 8576.

WEDNESDAY, UPTOWN, $10 BILL, BY Soldier's Wife. Telephone 3651.

LIGHT COLORED COLLIE, RED COLlar. Reward. Telephone 4847. 200 Lake.

DOWNTOWN, BLUE SILK BAG, CONtaining 3 Keys in leather case. Leave at Police Station, or call 9209. Reward.

CHILD'S TRICYCLE. REWARD. 358 Brock, or Telephone 6823.

## FOUND

ONE SHEEP. TED ROSE, WARSAW. Telephone 5 ring 22.

Sell That Unnecessary Piece of Furniture Through a Classified Ad.

## LOANS

**LOANS**
$20 TO $500
NO ENDORSERS NEEDED

| Cash Loan You Get | 4 Payments | 6 Payments | 10 Payments | 12 Payments | 18 Payments |
|---|---|---|---|---|---|
| $25 | $6.57 | $4.48 | $2.78 | $2.36 | |
| 50 | 13.13 | 8.93 | 5.57 | 4.73 | |
| 75 | 19.70 | 13.39 | 8.35 | 7.09 | |
| 100 | 26.26 | 17.85 | 11.13 | 9.46 | $7.78 |
| 125 | 32.83 | 22.32 | 13.92 | 11.82 | 9.73 |
| 150 | 39.39 | 26.78 | 16.70 | 14.18 | 11.67 |
| 200 | 52.52 | 35.71 | 22.27 | 18.91 | 15.57 |
| 300 | 78.79 | 53.56 | 33.40 | 28.37 | 23.35 |
| 500 | 130.60 | 88.64 | 55.10 | 46.73 | 38.36 |

(Choose a monthly payment plan)

To apply for a Household loan just give us a few facts about yourself and choose a convenient payment schedule. Payments shown repay loans in full and include charges at our reduced monthly rate of 2% on a loan balance of $300 or less and 1% on that part of a balance in excess of $300.

**Household Finance**
Corporation of Canada
Established in Canada 1928
Second Floor Lansfield Block
177 Charlotte St. (Opp. Loblaws)
M. E. Holt, Manager Phone 5841

**MONEY TO LOAN ON FIRST MORTGAGES**
Easy Terms of Repayment
Apply to
PETERBOROUGH WORKINGMEN'S BUILDING AND SAVINGS SOCIETY
414 Water Street
Established Over 50 Years.

**Campbell Loans**
$20 TO $1,000

NO ENDORSERS
You can choose a plan that requires no endorsers. Get the cash in strictest confidence.

QUICK SERVICE
The money can likely be in your hands the same day as you apply.

WIDE CHOICE
No other company has as wide a range of loan plans.

WRITE, PHONE OR CALL IN

CAMPBELL
FINANCE CORPORATION LIMITED
Subsidiary of Industrial Acceptance Corporation Ltd.
169 Charlotte Street
(Above A. & P. Store) Phone 3530

## NOTICE

**Notice to Creditors**
AND OTHERS

IN THE ESTATE OF ARNILDA OLIN, Deceased.

All Persons having CLAIMS against the Estate of ARNILDA OLIN, late of the City of Peterborough, in the County of Peterborough, Contractor, who died on or about the 25th Day of March, 1944, are hereby notified to send in to the undersigned on or before the 6th Day of July, 1944, full particulars of their Claims, after which date the Assets of the said Estate will be distributed with regard only to the Claims of which the said Executors shall then have notice, and the said Executors will not be liable to any person of whose Claim they shall not then have notice.

DATED at Peterborough, this 3rd Day of June, 1944.

By ELLIOTT, PHILP & CHANDLER, Kresge Building, Peterborough, Solicitors for the Executors.

**NOTICE**

**TREASURER'S SALE OF LANDS FOR TAXES**

Corporation of the City of Peterborough

TO WIT:

By Virtue of a Warrant issued by the Mayor of the City of Peterborough, bearing date the 11th Day of March, 1944, Sale of Lands in Arrears of Taxes in the City of Peterborough, will be held at the City Council Chamber, at the hour of Ten o'clock in the Forenoon, on the 6th Day of July, 1944, unless the Taxes and Costs are sooner paid. Notice is hereby given that the List of Lands for Sale of Arrears of Taxes is being published in the Ontario Gazette on the 1st Day April, 6th Day of May and 3rd Day of June, 1944, and that copies of the said List may be had at my Office.

MORLEY E. SHAVER,
City Treasurer

**Notice to Creditors**

All Persons having any CLAIMS against the Estate of MARY McCALL late of the City of Peterborough, in the County of Peterborough, Widow, Deceased, who died on or about the 24th Day of March, 1944, are required to file Proof of Claim with the undersigned Solicitor for the Executor of the Estate, on or before the 12th Day of June, A.D. 1944, after which date the Executor will proceed to distribute the Estate, having regard only to the Claims of which he shall then have had notice.

DATED at Peterborough, this 5th Day of May, A.D. 1944.

JAMES FORDYCE STRICKLAND,
375 Water Street,
Peterborough, Ontario,
Solicitor for WILFRID SOMERVILLE DERRY, Executor.

ON AND AFTER THIS DATE, MAY 30, 1944, I will not be responsible for any Debts contracted in my name, other than by myself.—Thurlow Andrus.

## Fifth Victory For George St. Bantams

Park Street bantams played George Street a league game at Queen Alexandra School on Wednesday. George Street were able to gain their fifth straight win.

Mr. Corbett and Mr. B. H. Smith, coaches for Park Street, deserve a lot of credit for the interest they have taken in and the time they have given to the Park Street boys. Their team is very young and very small, but they never give up until the last ball is thrown. Plainly their managers have an eye to the future.

Teams:

Park Street—Batley, cf; Corbett, ss; Panter, 3b; Gimblett, p; Walling, c; Graham, lf; Sisson, rf; Hall (borrowed from George Street) 1b.

George Street — Marshall, 2b; Hamblin, 3b; Davidson, 1b; J. Dormer, p; McKee, c; Connell, lf; Smith, cf; Clark, rf; Wood, ss; Richardson for Connell in 3rd; B. Dormer for Hamblin in 7th.

Umpires—B. H. Smith, bases; B. Outram, plate.

IMPORTANT CALLS

| | |
|---|---|
| Police | 3535 |
| Fire Dept. | 5711 |
| Nicholls Hospital | 4691 |
| St. Joseph's Hospital | 3561 |
| Examiner | 4641 |

## PROFESSIONAL

### 44 Lawyers 44

ELLIOTT, PHILP & CHANDLER—Barristers, etc. Money to Loan. Offices, Kresge Building. Telephone 6575. A. L. Elliott, K.C., W. R. Philp, B.A., R. J. Chandler, B.A.

P. D. SCOLLARD—Barrister, Solicitor. Bank of Toronto Building. Telephone 9939.

JOHN A. BRADSHAW — Barrister and Solicitor. 360 Water. Telephone 9684.

PECK, KERR & McELDERRY — Barristers, Solicitors. Money to Loan. Offices 415-417 Water Street. Telephone 4681. E. A. Peck, K.C., F. D. Kerr, K.C., V. J. McElderry, K.C., Walter H. Howell.

JACOB LOW — Barrister, etc. Mortgage Loans. Suite 1-2, 435 George Street (over Toronto Savings and Loan Co.). Telephone 7423 — Nights 6214.

### Chiropractors

M. C. GOODWIN, CHIROPRACTOR and Drugless Therapist. 108 Barrie Building, 312 George. Telephone 8795 and 5865.

## AUCTION SALES

J. H. MILES, AUCTIONEER AND VALuator. Office 211 Hunter. Dial 4115, Residence 9122. 25 Years' Successful Selling and Valuating.

GORDON HANCOCK — LICENSED Auctioneer and Valuator. Telephone 5021.

AUCTION SALE OF THE LANDS, Chattels, and Household Effects of the late Sylvester Dwyer, Lot 10, Concession 17, Otonabee, June 22. See posters.— Harry Redmond, Auctioneer.

FARM STOCK, IMPLEMENTS, T. Chester Best, Lot 12, Concession 1, Emily, 4½ miles South-east of Omemee, Tuesday, June 6, 1 p.m.: Thirteen Head Grade Hereford and Holstein Milk Cows, Twenty Head Calves and Young Cattle, Polled Hereford Pure-bred Bull, 3 Good Work Horses. No reserve. Terms: Cash.—Ted Jackson, Auctioneer.

## Man Given 10 Days For Drunken Driving

Norman Gannon, 39, R.R. 1, Ennismore, was sentenced to 10 days in the county jail in police court this morning after he had pleaded guilty to charge of drunken driving.

Magistrate O. A. Langley, K.C., issued the customary instruction to the police that Gannon's car should be impounded for three months.

Officer John Stevenson, giving evidence this morning stated that he and Constable Harold Mesley in answer to a telephone call from Douro street had investigated the complaint. They had seen a car pull away from the curb on Douro street and proceed to Armour Road and then along that street.

"It was being driven in a very erratic manner", said the officer, "zig-zagging from one side of the street to the other. We stopped the car and found Norman Gannon behind the wheel. He was very drunk".

Stephen Gannon, brother of the driver, pleaded guilty this morning to having been drunk and he was fined $15 and $2.50 costs.

## War Conditions Affect Attendance

HAMILTON, June 3 — (CP) — War conditions have changed the attendance at Universities, Rev. W. W. Brown, president of Victoria College told the Hamilton conference of the United Church here yesterday. The number of women students since the war began has almost doubled.

Dr. Brown spoke of vocational education and said there was a need for training leaders as well as experts. Men trained in the things of the spirit would be the men required for vital leadership. He gave an outline of changes affecting the colleges of the United Church and the plans for making the theological training of an even higher type than in the past.

Rev. Wilbur Howard, General Secretary of the Church for Boy's work, praised the work done by other organizations but said these did not relieve the Church of the responsibility for leading boys to Christ. He commented the work of the Older Boy's Parliament. The hope was expressed that full support would be given to the camps and other activities planned this summer.

**EDITORIAL PSYCHOLOGY**

Headlines emphasizing bad news have been found to stimulate civilian war effort more effectively than cheering headlines.

**In Memoriam Verses**

A booklet from which In Memoriam verses may be selected is available at the advertising counter of The Examiner. Telephone Classified Dept. 4641.

TAKING THEM YOUNG—Seventeen-year-old Nazi who was captured in the Anzio beachhead when he was discovered by an American officer, in his one-man submarine. He had been in the service only six months.

# Donors Faithful In Attendance At Weekly Blood Donors Clinic

The first two days at the Blood Donors Clinic this week, the attendance stood at 161 donors. There were 21 people made seventh donations; five made their eighth; Thomas World his tenth and Arne Erickson his eleventh.

Those at the Clinic Monday were:

General list — Chester Grant, (Grant's Cleaners) 7; Mrs. May Lawless, 3; Stuart G. Hall, 8; Edward Wigg (Fire Dept.) 7; Mrs. Margaret Braund, 4; George E. Church (Cliff Towle) 4; Mrs. Annie B. Powers, 4; Frank E. Sidwell, 8; Wm. K. Pinkey (Int. Harvester) 7; Mrs. Alma Covert, 2; Wm. Guppy (D. H. Hunter, Groc.) 7; E. Lewis Horning (Unemp. Ins.) 2; Ross Payne (W.P.T.B.) 5; Russell D. Ferguson (United Farmers Co.-op.) 2; Mrs. Ferol Hughey, 2; J. Arthur Bradley (H.E.P.C.) 2; Miss Jean Castle (Loblaw's) 2; Jim Rosebush (Detroit) 6; Mrs. Emily Francis, 2; Mrs. Florence Freeman, 2; Mrs. Annie Thomas, 6; Vernon Campbell, (R.R. No. 9) 7; Mrs. Alice Miller, 2; Angus MacDonald (Napanee) 6; Clarence Dayman (R.C.N.V.R.) 3; Harold Dormer (Examiner) 7; Mrs. Mildred Pitchford, 2.

Canadian General Electric and Genelco—Gordon McGregor, 7; J. Stanley Gilmore, 3; Philip A. Weir, 1; Edward Jones, 3; Gordon La Plante, 7; Ernest R. Hutchinson, 1; Dan P. Carroll, 1; Mrs. Audrey Montgomery, 5; W. Andrew Wilson, 6; Herbert Pullyblank, 5; Hymie Smith, 6; Joseph Yelland, 9; Thomas World, 10; Lloyd McGahey, 1; August Lehman, 2; Clinton Endicott, 8; Alfred Hubel, 3; Thomas Weaver, 4; Clarence James, 6; Gordon Riel, 7; Roy Heard, 7; Harlan McMullen, 7; Herbert Henry, 4; Fred Allair, 1; Russell Martin, 2; Arthur Tighe, 5; Ernie Horton, 7; Gordon Holnbeck, 14; Harvey Martin, 5; Miss Carmel Delpellaro, 4; Miss Geraldine Doherty, 1; Miss Margaret Patterson, 3; Miss Helen McMartin, 2; Miss Marcella Yeretch, 2.

Army Inspection (Westclox) — Mrs. Elsie Penrose, 2; Miss Noreen Rody, 2.

Lakefield—Mrs. Celia Chariton, 4; Mrs. Mary Jane Birch, 1; Arthur Whitmore, 5.

Havelock—Mrs. May Hill, 6.

Quaker Oats—George Dixon, 7; Gerald Anderson, 6.

Canada Packers—Albert E. Dryland, 7.

Westclox—Stanley W. Downs, 2; Wm. G. Brady, 1; Bernard Glaum, 2.

Cavan—Mervyn Porteous, 3.

Brinton Carpet—Arthur J. Halliday, 1; Jas. Gordon Anderson, 1; Mrs. Margaret Miller, 5; Miss Helen Kempt, 3; Wm. Edgar Stevens, 1; Alex M. Kelly, 2.

De Laval—Mrs. Alberta Barber, 6.

Bonarlaw—Carleton Rowe, 1; Mrs. Murray Petherick, 1; Murray Petherick, 1.

Lakehurst—Mrs. Hugh Allen, 3; Hugh Allen, 3.

Doctors—Dr. R. Scott and Dr. Moir.

Those at the Clinic Wednesday were:

C.G.E.—Clarence Lustic, 8; Joseph H. Hewitt, 5; Jack LaBrash, 1; Lorne Johnson, 8; Philip Heffernan, 6; William Wright, 3; Donald Ketchahow, 3; Uzal E. Waterman, 8; Stanley Murduff, 7; Stanley Neave, 6; Lionel Davidson, 6; Harold H. Fife, 7; Earl Kimball, 6; Walter White, 2; Joseph Varga, 2; Allan A. Tucker, 5; Herb Carnrite, 2; Miss Ruberta Cranfield, 3; Clare Dettman, 6; Charles Graham, 2; James Henry, 7; Joseph Grierson, 4; Walter Hall, 7; Miss Gladys Carew, 5; Miss Helen Friendship, 2; Douglas Landry, 4; Arne Erikson, 11; Clifford Alexander, 3; Miss Mona Gibson, 3; Geo. Hill, 8; Frank Brooks.

Nashua Paper—Albert Chenier, 5; Harry W. Welsh, 2; Miss Mary Irwin, 2.

Can. Sealright—Russell Bell, 2; Wm. M. Osborne, 8.

De Laval—Harold Carnrite, 3; Geo. Harvey, 4; Joe Somers, 1; Wm. C. Forde, 2; Wilbert Fallis, 3; Frank A. Rose, 2.

Peterborough Lock Co.—Clarence Morgan, 5; Donald Drummond, 7.

General List—Gilbert Downer, 6; B. D. Hall, 5; Mrs. Lillie Withers, 1; Mac L. Herrington (W.P.T.B.) 1; Noah Schaus, 2; Mrs. Phyllis Turner, 5; Mrs. Florence McKibbin, 5; Flint, Cpl. Danny (C.A.(B.) T.C. No. 32) 1; Mrs. Wm. Kay, 6; Mrs. Charlotte Henwood, 7; W. B. Butler (Examiner) 2; Sgt. Clinton Lawrence, 6; Mrs. Gertrude Myles, 5; Wm. A. Drummond, 2; Mrs. Jean Nutt, 1; Melvin McCartney, 2; Mrs. Mary Glover, 6; Wm. H. Collins, 2; Miss Kathleen Griffiths, 4; Louis Brooks, 8; Mrs. Eliz. Barrick, 2; Mrs. Anne McMurchy, 2.

Outboard Marine—Reg. Simpkins, 4; Harry Neal, 6.

Quaker Oats—Leslie Crowe, 7; Jos. Fisioo, 4; Wm. Clark, 6; Miss Ruth Kingan, 6; Fred Ash, 8.

Brinton Carpet—Miss Hazel Ellis, 1; Miss Margaret Thomson, 1.

The 95 donors Friday night were:

Training Centre: Lieut. R. Crane 4, Cpl. Charles T. Harvey, Cpl. Adrian Brazeau, W. Lehman 4, Dorothy Harrington 2, Shirley Tidd, Mary Dawson 2, Thelma Beale 2, Ethel Kelly 2, J. A. Reid 4, K. A. Scott, Joseph Kesten, John W. Wallace, Douglas Hogarth, A. G. McCarnen 2, Ronald Redquest, J. M. Thiessen, A. Thiessen, G. O. Scott, Lionel Moyer, John B. Cook 5, Owen Lawrenson, R. H. Myles, D. G. Glenn, Clement Flynn, Oscar Pilon, Joseph B. Mullins, Duane Murray, Lloyd Vankoughnett, A. D. Clark, R. N. Scott 2, W. J. Connolly, L. B. Fletcher 2, William Joyce, R. F. G. Cooper 3, Blair Bourgeois, S. A. Fleckney, M. Boulet 5, Richard Hart, Y. Roberge, B. Royden, P. H. Ellis, Philip Walsh, A. Chasson, Frank Chatigny, Paul Evard, C. A. Gagne 2, Gerhard Epp, William Broadfoot, A. Chapadeau, H. Davis, C. Gravel, F. M. Allen, J. L. Auclaire, J. J. Melnichek, G. R. Miner 2, Nicholas Harder 2, L. M. Taylor, George A. Thompson, Stanley Brown.

Apsley: Leslie McColl, Herb Earnshaw, Lloyd Young, R. E. Watson, Verne Earnshaw, Mrs. Hazel Whitmore 2, George Spencely 2, Mrs. Frances Reynolds, Miss Ruby McCall, Howard Harris, Mrs. Goldie Wilson 2, Mrs. Bertha Wilson, Charles Alphey, Herbert Tucker, Stanley Johnson, Mrs. Laura Johnson, Mrs. Charlotte Earnshaw, Mrs. Florence Earnshaw, Mrs. Flora Tucker.

Peterborough: Miss Irene Ellis 2, Mrs. Alice Ellis 2, Mrs. Verna O'Connor 2, Mrs. Marian Williams, Mrs. Sadie Beardsmore, Isobel Preston 2.

Campbellford: Beatrice Borland 3.

Warsaw: Mrs. Olive Cuff, Mrs. Pearl Kidd.

Dr. Howson, Dr. Fitzpatrick.

**AN IMPERFECT HOST**

Lycon, in Greek legend a king of Arcadia, was turned into a wolf because he offered human flesh to Zeus when the god came to visit him.

## German Claim

LONDON, June 3 — (CP) — The Berlin radio claimed to-day that German naval craft sank a coastal tanker and six fully laden coastal motor vessels south-west of the Yugoslavian port of Siebnik Wednesday, capturing 129 soldiers, 37 women and five children.

The soldiers included British, Russians and Americans, the broadcast added. There was no Allied confirmation. Siebnik is 26 miles north of Split.

## SALLY'S SALLIES

Registered U. S. Patent Office

Copr. 1944, King Features Syndicate, Inc., World rights reserved.

"Are those doughnuts today's, Mr. Burp? Because yesterday's weren't."

## BARCLAY ON BRIDGE

**LEARN BRIDGE FAST**
**12—Raising a Suit Bid**

IN CONTRACT bridge, it is your desire to bid a game if a game can be made by your side, as there is a big bonus of points for bidding and making a game which you cannot score by merely taking the tricks. It must be both bid and made to give you that bonus. The same applies to bidding a slam, to get the big premiums for bidding and making a Little Slam of 12 tricks or a Grand Slam of all 13 tricks.

There is only one exception to the desirability of bidding a game or slam, if your side can make it. That comes when an opponent has bid so high that you reckon you can score more points by beating his contract, in which case you will generally wish to double him.

Ordinarily, if your partner has made a suit bid, one of the things you consider is the question of whether or not you should raise his bid and, if so, how high. To do this, your first requirement is to be sure that his suit will be safe for your side to use as a trump suit. That means chiefly that your side should have at least eight cards of the suit. If it has only seven, the opponents have six, which usually will not be evenly divided between the opponents. One will have four and the other two more often than they will have three apiece. If that is the case, the player with four may make a lot of trouble for the declarer. But, if your side has eight, it will usually prove a safe trump suit.

Since your partner's suit bid has guaranteed at least four trumps, a total of four in your hand will render the suit pretty safe. You may then consider raising him, and want to know how good your hand will be in support of his. Here is an accurate way to value your "supporting tricks":

Trumps—

(a) One for having 4 trumps, 1 each for any additional ones.

(b) One each for ace, king or queen.

(c) For chance to use them separately, in ruffing side suits, 2½ if you are blank in some suit, 1½ for a singleton, ½ for a doubleton.

(Add your trump values under these three, never counting more than a total one less than your total number of trumps.)

Side Suits—

(a) High cards. Count 1½ for each ace, 1 for each king, ½ for each queen.

(b) Low cards. Count same as in original bid hand, ½ each for first two cards beyond the top three, 1 each for additional ones.

Totaling these, under the headings of supporting tricks in trumps and side suits, will give you the gross number of tricks your hand should be worth to your partner. By adding that amount to 4½—the minimum which you should count him as having—you will reach a grand total pretty close to the exact number he probably will be able to make in the play.

Since his bid of 1-Spade guaranteed probable ability to take a minimum of 4½ tricks—with a maximum as high as about 7½—if your hand counts up to be good for at least 2½ and contains four trumps, you can afford to give him a raise to two, rather than pass, so that if he has a maximum, the side won't miss a game. There are times, of course, when it is better to make a bid different from a raise, but we will get to that later. For the present, we are concerned with your ability to raise.

In considering a raise to more than two, it will pay you to treat his hand as a minimum, with only 4½ playing tricks. Hence, you should not jump the bid to higher than two unless you have at least 5½ "supporting tricks," so that the total in sight is at least about ten. If you raise him to two and he then raises to three, he has indicated more than a minimum, at least about six playing tricks, so you will need about four "supporting tricks to go to four. You ordinarily should have four supporting tricks also to bid two in his suit if the intervening opponent has overcalled his bid—for reasons we will get to later.

Monday: High Suit Openings.

Distributed by King Features Syndicate, Inc.

## DAILY CROSSWORD

**ACROSS**

1. Sliding pieces (Mach.)
5. Melody
9. Elliptical
10. Rounded roof
11. Swedish inventor
13. Likely
14. Greek letter
15. Ornament for the ear
18. Pole
19. By way of
20. Seize
21. Aluminum (sym.)
22. Nourished
23. King of Bashan (Bib.)
24. Periods of time
26. Fit
29. Southern state (abbr.)
30. Prosecute judicially
31. Europium (sym.)
32. Outcast class (Jap.)
34. Dish
35. Loiter
36. Borders
38. Public notices
39. Covering of brain
40. Fabric
42. Culmination
44. Rip
45. Observed
46. Transgresses

**DOWN**

1. Kind of table
2. Shun
3. Queen of the fairies
4. Arms of garments
5. Anno Domini (abbr.)
6. Bellow
7. Encroach
8. An ancient Sicilian city
12. Placed
14. Invoke
16. Sun god
17. Great Britain (abbr.)
22. Friar's title
23. Open (poet.)
25. Greed
26. Effects of sunsetting
27. Chiefs
28. Carries with difficulty
30. Without
32. Type measure
33. Mulberries
34. Jumbled type
35. Goods sunk at sea
37. Sport
41. Coin (Port.)
43. Half an em

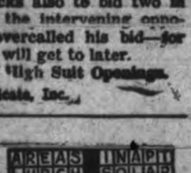


Yesterday's Answer

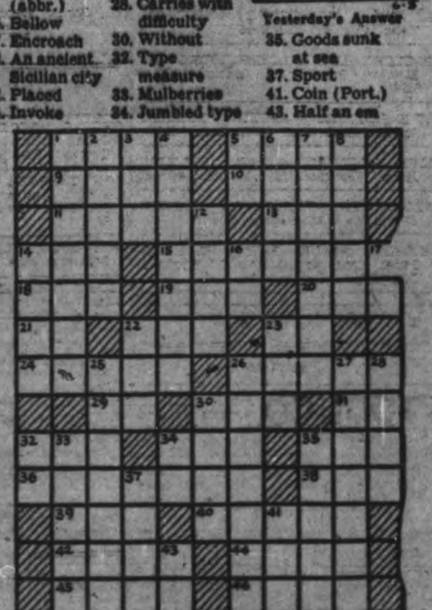

## ROOM AND BOARD —By Gene Ahern

## TERRY AND THE PIRATES —By Milton Caniff

## LI'L ABNER —By Al Capp

## HENRY —By Carl Anderson

## DONALD DUCK —By Walt Disney

## BLONDIE —By Chic Young

## MUGGS AND SKEETER —By Wally Bishop

## BRICK BRADFORD —By William Ritt and Clarence Gray

## TILLIE THE TOILER —By Russ Westover

# It isn't easy

To stand watch on the bridge of a Corvette watching the sea for the trail of white that warns where a submarine waits - - - it isn't easy to give up comforts of home for a life of danger on the high seas.

•

We, the sponsors of this advertisement know well that it isn't easy and that's why we take this opportunity of expressing our appreciation - - -and we say—

# GODSPEED

AND

# GOOD HUNTING

To Lieut. Jack Raine, R. C. N. — The Officers and the Men of the

# H.M.C.S. PETERBOROUGH

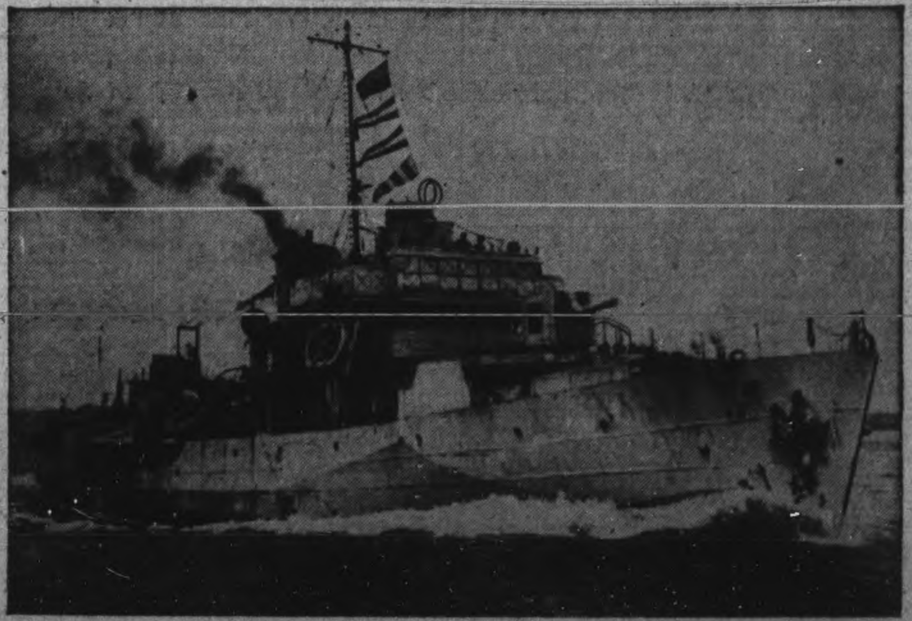

**Peterborough's own unit of Canada's Fighting Navy**

B. F. ACKERMAN & CO. LTD.
CANADIAN GENERAL ELECTRIC CO., LTD.
CANADA PACKERS LTD.
CHERNEY BROS.
HUBERT CHOWN HARDWARE
CLEGG & McCLELLAN
COCA-COLO CO. OF CANADA, LTD.
HAROLD COLEMAN
COMSTOCK'S
FRED CRIPPS
DE LAVAL CO., LTD.
GOODWIN MACHINE TOOL CO.
CHAS. H. HUFFMAN
LILLICO MOTORS
PETERBOROUGH BUS LINES
PETERBOROUGH FUEL & TRANSFER CO.
NEILL'S SHOE STORE
DICK RAINE
REGENT THEATRE
H. B. TAYLOR

**Telephones**
Examiner .......... 4641
CHEX .......... 4641
Nights after 6 p.m., Sundays, Holidays
Examiner .......... 4641
CHEX .......... 4643

# Evening Examiner
Peterborough

NIGHT FINAL

VOL. LXXXIX, No. 132 | WEATHER Showers; warmer. | PETERBOROUGH, MONDAY, JUNE 5, 1944 | ★★ | PRICE FOUR CENTS

# ALLIED ARMIES DRIVE BEYOND ROME

## 17 Are Lost In Lake Erie Boat Disaster

### Panic Of Passengers Causes Tragedy Within Shore View

PORT STANLEY, Ont., June 5.—(CP).—Number of persons feared to have drowned Sunday in the capsizing of the motor launch Olga to-day rose to 17 as police announced that 14 persons were still missing. Previously it was believed 12 were missing. Three are known to have drowned.

The police announcement came after careful checking of the names furnished by the 13 persons who were rescued when the Olga, crowded with Sunday excursionists, partly overturned off this Lake Erie harbor.

Bodies of three persons have been recovered: William Babcock, 23, of London, Ont., and formerly of Yorkton, Sask.; Bernice Wood, 29, and Barbara Martin 20 of nearby St. Thomas.

The missing: Edward Goodge and Shirley Handyside 9, of St. Thomas; Sidney Smith, one of the Olga's operators, Stella Meays 17, Russell Hannett, 40 and his nephew Gordon Hannett, 7, Joe Adel, 9, Jack Gardner 12, Donald Ellis 9, Bob Ellis 12, Earl Book 16, all of London; Clifford E. Skeath, a members of the R.C.A.F. stationed at St. Thomas, and two other R.C.A.F. personnel whose names have not been announced.

Ted Vining, operator of the launch with Mr. Smith and one of the rescued, said he was in the wheelhouse with a few of the passengers when the accident occurred.

"The passengers yelled and screamed; I can't describe it," he said. "Nothing could be done. It was an accident. If the passengers hadn't become panicky it never would have happened."

The capsizing occurred about a mile from shore, in full view of spectators on the pier and on the beach. The fact the accident was noticed prevented the death toll from being even higher. An R.C.A.F. crash boat and motor launch based at Port Stanley and a private sailboat were at the scene quickly.

The Olga left her dock at about 4 p.m. and went outside the harbor into Lake Erie. Then Vining swung her in a wide circle back toward port. The motor faltered once, then ran for a couple of seconds. It choked again. Vining said he throttled down to idling speed and asked his assistant on the trip, Jack McKenstrie, one of the rescued, to get a pair of pliers and turn a tap on the gasoline tank.

"A swell caught the starboard stern, but she rode it," Vining said. "The passengers in the wheelhouse crowded to the right. The boat listed considerably and then the swell

FIFTEEN LOST

(Continued on Page 8, Column 4)

## Russians Foil German Thrust

LONDON, June 5.—(CP).—Apparently attempting to smash Russian preparations for a new offensive, the Germans continued to attack yesterday, north and northwest of Iasi in Romania, but were hurled back with tremendous losses in men and material, Moscow announced to-day.

A broadcast Soviet communique said that in one sector alone 1,100 Nazis were killed and 30 tanks were knocked out of action. The bulletin indicated the fighting was on a considerable scale, saying the Nazis had thrown large forces of both infantry and tanks into the fray.

Sharp air battles accompanied the ground fighting, and 44 Nazi planes were brought down in combat or by anti-aircraft fire, the Russians said.

## Cost-of-Living Index Gains One-tenth Total War Increase Now Stands At 18.3

OTTAWA, June 5 —(CP)—The cost-of-living index advanced one-tenth of a point during April, the Dominion Bureau of Statstics reported today.

At May 1 the index stood at 119.2 compared with 119.1 at April 1—making a wartime increase of 18.3 per cent. Cost-of-living bonuses, which now form part of basic wages, were last adjusted when the index was at 118.4.

In April fractional increases in foods, clothing and home furnishings outweighed a moderate decline in the fuel and lighting sections, the bureau said.

The food index rose from 131.8 for April to 131.7 for May as cabbage, carrots and oranges increased in price. Small declines were recorded for potatoes, eggs and some cuts of meats.

The index of Canadian farm product prices moved lower in May, closing at 101.7 for the week of the 26th compared with 103.6 a month earlier, the Dominion Bureau of Statistics reported today.

## Peterboro Boy In Task Force First Troops To Enter Rome

*By DOUGLAS AMARON—Canadian Press War Correspondent*

WITH THE CANADIAN CORPS IN ITALY, June 5 — (CP Cable).—When formations of the 5th and 8th Armies made contact with each other on the Via Casilina, Lt.-Gen. Sir Oliver Leese, 8th Army commander, said: "The road from Naples to Rome is open." The junction was made at noon Saturday and last night Rome fell to the Allies.

Gen. Leese made his comment as he sat in a jeep beside a broken bridge on the highway—the Via Casilina which runs via Cassino and Proninone to the Italian capital. The point where the contact was made is 1½ miles south of Anagni and about 33 miles from Rome.

A British lieutenant and an American warrant officer met first.

With Benny Malkin of Winnipeg, war correspondent for the Sifton Newspapers, Lieut. Bill Boss of Ottawa, and Driver Gordon Woodrow of Toronto, I learned the full significance of the general's words an hour later when I drove into the camp of the 5th Army's special service force, a unit which fought on the Anzio beachhead and which includes Canadian as well as American troops.

(An Associated Press dispatch on Sunday night said 150 American and Canadian infantrymen and 34 Sherman tanks were among the first formations to enter Rome.)

The barrier separating the two armies on the Via Casilina was gone. The Germans, who Saturday morning still were offering sporadic opposition to the Canadians and French troops south of the highway, were killed or captured or had withdrawn into the hills.

**Canadians Rest**

The Canadian formations, their immediate job completed, are getting a rest. Ontario battalions are in the vicinity of Anagni, the most modern town the 6th Army has captured since the advance began last month.

PETERBORO BOY

(Continued on Page 2, Column 6)

## Polish Premier Visits U.S.A.

WASHINGTON, June 5—(AP).—Polish Premier Stanislaw Mikolajczyk is arriving here today on an official visit, to exchange views with President Roosevelt and to probe means for closing the gap between Russia and Poland.

Acting Secretary of State Edward Stettinius announced the visit of Premier Mikolajczyk in this statement:

"On the invitation of this government, the Polish Prime Minister is arriving in Washington today on a visit of courtesy, his first trip to this country since his assumption of the Premiership.

"He is expected, during his short stay, to exchange views with the President and other American officials on general European and Polish questions."

During the past month hope has soared for a solution to political problems between Poland and the Soviet Union on the basis of co-operation between Red Army troops advancing from the east and Polish underground fighters.

Prime Minister Churchill said in his last speech that he believed the breach was not so wide as it appeared on the surface.

It was announced last Christmas that Mr. Mikolajczyk would come to this country to confer with President Roosevelt, but his visit was postponed, presumably because of difficulties within the Polish government and in relations with Russia.

Thus, his arrival hints that some good chance of solving Russo-Polish difficulties, if not an actual formula, now exists.

## Sink 31 Axis Ships In Mediterranean

LONDON, June 5 — (CP). — British submarines sank 31 Axis ships, 26 of them merchantmen, and five naval auxiliaries, in recent operations in the Mediterranean and Aegean Seas, the Admiralty announced to-night.

Seven other merchantmen were damaged, the communique said.

One of the British prizes was a large and strongly-escorted munitions ship bound for the big Greek Island of Crete.

Submarines also shelled a number of shore targets on the Italian and South French coasts and on Crete, the Admiralty said.

## News Flashes

**TWEED—J. C. Hayes, chief of police in this eastern Ontario town since 1933, has been named inspector in Belleville city police force.**

## Il Duce Growls Some More

### Urges Italians To Resist Allies

LONDON, Jne 5.—(AP).—Benito Mussolini appealed to the people of Rome to-day to "make life as hard as possible" for Allied troops which captured his former Fascist capital yesterday.

The former Duce's message was read by an announcer in a broadcast on the same wave length as the Rome radio at 7.19 a.m. (1.19 a.m. E.D.T.) and recorded by the Associated Press.

"With the help of the treachery of the monarchy," said Mussolini, who now heads a puppet Fascist organization under German protection in Northern Italy, the "Anglo-Americans were able to land in Italy. German troops have courageously contested every step of their advance, but have now given up Rome.

"It is a great sorrow for us, and I do not want to resort to propaganda now.

"Italians do not morally surrender to the invader. With all means at your disposal, make life as hard as possible for him. Our will is not broken. We shall continue to fight and to work at the side of the tripartite powers, and especially Germany."

## Legion Gains 25,000 Members

**By LORNE BRUCE**
**Canadian Press Staff Writer**

VANCOUVER, June 5—(CP). — The Canadian Legion has obtained some 25,000 new members in the last two years and the organization has been extended by the formation of 81 additional units, J. C. G. Herwig of Ottawa, general secretary, said in his report to the Dominion convention which opened here today.

Mr. Herwig said it was impossible to give definite membership figures but the Legion now had 1,740 units including 1,172 commands and branches, 584 ladies' auxiliaries and 14 junior auxiliaries.

Special services rendered for war veterans and rehabilitation plans for Second Great War discharges were stressed in Mr. Herwig's report.

He said the Canadian Vocational Training scheme, set up to fit men for the three armed services, had made provision for training in connection with the rehabilitation of ex-service men and there were indications the organization would be retained to meet post-war demands.

"It is to be hoped that soldiers serving in this country will realize their duty and join their comrades overseas," Maj.-Gen. G. R. Pearkes, general officer commanding, Pacific Command, said in an address to the opening session of last night.

"The Legion must see that the invasion is not hampered by lack of reinforcements," Gen. Pearkes said. "...We must do everything possible so that our men will not have to look backwards to see that others are following."

A resolution to be discussed Tuesday at the convention demands that all Canadian home defence troops be required to serve anywhere. The "total war" motion contends overseas army must be assured of continuous, adequate reinforcements at all times and that there is a large trained force in Canada at present immobilized "under present policy" from active service or essential industry.

## 1,250 Planes Hammer French Coast

### 4th Attack In Row On Pus de Calais Blows Get Heavier

**By W. W. HERCHER**
**Associated Press Staff Writer**

LONDON, June 5— (AP)— Approximately 1,250 American heavy bombers and fighters—leading an Allied aerial assault of powerful proportions against the fortified French coast—smashed military installations in the Boulogne and Calais areas today with an estimated 12,000 tons of bombs.

This was the fourth attack in a row against the Pas de Calais. The area of France closest to England, and it came after R.A.F. and R.C.A.F. bombers attacked French coast objectives and targets in Cologne, Germany, last night, and laid mines in enemy waters, all without loss.

Watchers on the English coast facing Boulogne could see enemy rocket shells rising from the ground, leaving a thin white trail of smoke and exploding high in the air.

For more than three hours powerful fleets of American and British bombers thundered across the English Channel. Clouds which replaced the earlier clear sky failed to halt the offensive.

The raids last night appeared comparatively small in scale, but the Allies' aerial offensive gained momentum by daylight. As one powerful force of bombers returned another roared out. The sky over the Dover Strait later became clouded, but there was no sign of a slackening of the attack.

For one period of about a half-hour aircraft passed over Folkestone with a roar like that of express trains rushing through tunnels. Waves of medium bombers were recognized, as wel as very large numbers of fighters and fighter-bombers.

**Hit Paris Area**

In three separate attacks on German installations in France yesterday, fighter-escorted United States heavy bombers from Britain made two assaults in the vicinity of Boulogne in the bomb-pitted Pas de Calais department and then penetrated to the Paris area in an evening foray.

Four bombers and three fighters did not return from these operations, a communique said, adding that one German plane was destroyed out of the few put up by the enemy to counter the blows.

Other attacks launched from British bases yesterday included:

1. Bombing and strafing sweeps by R.A.F. Spitfires against German radio installations along the northern coast of France.

2. Attacks by United States 9th Air Force fighter-bombers on two bridges over the Seine at Rouen and railroad targets in the Oise Valley.

3. Sweeps by American fighter-bombers against rail junctions south of Paris.

4. Attacks on French coast military objectives by 9th Air Force fighter-bombers.

1,250 PLANES

(Continued on Page 8, Column 3)

## WAR BULLETINS

### *Allies Dog Retreating German Armies*

ITALY: Allied 5th Army crosses Tiber, advances beyond Rome in pursuit of German 10th and 14th Armies. British 8th also in chase east of Rome. Canadians in Special Service Force, among first to enter Rome.

• • • •

### *King Victor Expected To Abdicate Soon*

POLITICAL: Capture of Rome believed to mean King Victor will immediately implement promise to give up throne to Prince Humbert.

• • • •

### *Lake Tragedy Claims The Lives Of Holiday Group*

PORT STANLEY: Fifteen persons lost when panic overtakes crowd on cruise in Lake Erie off Ontario shore.

• • • •

### *French Invasion Coast Pounding Continues*

AERIAL: R.A.F. batters European targets by night in wake of daylight raids. 1,250 daylight raiders smash Pas de Calais area this morning.

• • • •

### *Soviet Forces Thwart All Nazi Attacks*

RUSSIA: German attempts to crack Russian defence in Iasi area fails.

• • • •

### *Mixed Allied Force Gains Steadily in Mogaung*

BURMA: Burma fast becoming a running sore to Jap army, as Allied campaign drains Jap resources and whittles big gains.

## Rearguard Units Annihilated Rome Suffers Little Damage

### Italian Civilians Die Trying To Silence Guns

**By DANIEL DE LUCE**
**Associated Press War Correspondent**

ROME, June 5 (AP)—This cradle of the western world rocked last night with the high wind of freedom, stirred by the 5th Army and thousands of Partisans flaunting red flags.

Behind a screen of Roman volunteers who wore hammer and sickle armbands and waved old firearms, Allied forces drove from suburban Centocelle to the Tiber river while half-smothered with kisses and roses.

The German Wehrmacht, which once swore that Rome was an Open City, fought futilely in the ancient streets to delay the thrust.

Wherever the Allies moved forward yesterday against hit-and-run Nazi armored forces they found Italians—of all ages and degrees of poverty—ready to die for "the liberation."

"Why were you so long coming? We expected you four months ago," said some of the Partisans.

But others, lying dead across German machine-guns they had tried to seize bare-handed, or waiting in unwhimpering silence for their wounds to be bandaged, asked no questions.

I saw a 10-year-old boy carrying ammunition for his elder brother on sniper patrol.

**A Stiff Battle**

By military standards the battle for Rome was merely a heavy skirmish with the objectives temporarily being to secure the Tiber bridge. From just behind the leading tank, however, I found the struggle as hard on the senses as getting hit between the eyes with brass knuckles.

Several tanks and one heavy self-propelled gun held up our armor for seven hours at a point five miles outside Rome. But the Allied commander accepted unusual risks rather than bring down a devastating fire on areas where civilians might be sheltering or artistic treasures harmed.

As the final push sent General Sherman tanks clattering through Centocell's alleyways and green fields, their machine-guns drove scores of German snipers from cover. Italian Partisans rode the American tanks or preceded them like game beaters.

"I'll bet there are enough Fascist party badges in the Tiber today to make the fish sick," said one officer.

**Warn of Gun**

Near the San Lorenzo railyards in Rome the Partisans shrilly warned of a German 88 about 200 yards behind the next corner. Light tanks swerved and hit it from the rear while weeping mothers murmured blessings, kissed the hands of the tank destroyer crew members and lifted up their children to be kissed on the cheek.

Within a few seconds after the first tanks crossed under the arch of Porta Maggiore, one of the gates of Rome, the avenue head was filled with what seemed all of the population of Rome. Crowds in order to clasp our hands waded through water from a water main broken by

ITALIAN CIVILIANS

(Continued on Page 2, Column 6)

## He Just Shouted

*NEW YORK, June 5—(AP) — The Allied entry into Rome received its crowning touch today when a soldier stood with one of his comrades on the marble balcony overlooking the famous Palazzo Venezia where Mussolini used to harangue the Italian people and made a speech about the fallen dictator, NBC said.*

*A cheering crowd of Italian men, women and children stood below, and although they didn't understand a word he said they laughed and cheered and waved flags.*

## Tough Problems Face Allies Entering Rome

**By JOHN M. HIGHTOWER**
**Associated Press Staff Writer**

WASHINGTON June 5.—(AP).—Edward R. Stettinius, undersecretary of state said to-day prompt measures are being taken to relieve food shortages in Rome, and that some announcements will be made about them later.

This raised the possibility that President Roosevelt might take occasion in his 15 minute broadcast tonight on the fall of Rome to reassure the people of that city about Allied plans for their welfare, as well as to state the Allied position with respect to military uses of Rome, and also to cover any Italian political questions of primary concern to the United States government.

On political implicatons of the Italian capital's fall, Stettinius said that while he did not know of any exact timetable, it was his understanding that King Victor Emmanuel now will delegate his powers to Prince Humbert and step aside. It is not contemplated that the king return to Rome.

Meanwhile, American diplomats viewed the fall of Rome as speeding the grand assault on Hitler's Europe and confronting the Axis satellites and wavering neutrals with clear evidence of the ultimate fate of Berlin.

Officials examined reports on the Balkans and other European areas for signs of reaction as President Roosevelt prepared a 15-minute ra-

TOUGH PROBLEM

(Continued on Page 2, Column 2)

## 30 Jap Planes Downed In Day

ADVANCED ALLIED HEADQUARTERS, NEW GUINEA, June 5 (AP)—Japan flung more of her husbanded air force into swirling sky battles in the Southwest Pacific—risking 70 planes, losing 30—and mounted fierce mortar fire resistance against a new American ground offensive on bloody Biak, deports disclosed today.

Loss of only one Allied plane was listed in the accounts of air action during which seven other Japanese aircraft probably were shot down in addition to the 30 and several were destroyed on the ground.

On Biak, main island in the Schoutens off North Netherlands New Guinea, American invaders changed offensive tactics after units which landed there May 27 failed in a push along a coastal road towards three airfelds.

In the new drive, while one column moved back from retreat along that road another bucked treacherous terrain in an accompanying drive along the ridges from which the Japanese previously had poured down a murderous fire. The columns crunched ahead slowly against intense enemy mortar, machine-gun and rifle opposition.

**9 Dive Bombers**

Twenty Japanese dive-bombers were sent against the invasion beachhead. Australian fliers shot down eight and ack-ack gunners got another.

To the southwest on the Netherlands New Guinea mainland, American fighters tangled over the enemy base of Babo with 20 Zeros, down-

30 JAP PLANES

(Continued on Page 4, Column 7)

### Pope Has Freedom No Longer Menaced By Huns

**By NOLAND NORGAARD**
**Associated Press War Correspondent**

NAPLES, June 5 — (AP) — The powerful 5th Army drove across the Tiber towards Northern Italian horizons in pursuit of the 10th and 14th German armies today—with hardly a look at captured Rome, ancient seat of western civilization fallen a prize to Allied troops after nine months of sacrifice.

Last-ditch German rearguards died within the shadow of the Roman forum and in the streets of the government quarter in bitter clashes as Italian Partisans, barechested and wearing a hammer and sickle insignia, fought hand to hand with Fascists and Nazis in a brief battle for liberation.

Police officers said all was quiet at the Vatican, where the Pope has been a virtual prisoner of German bayonets since last September. A Berlin broadcast asserted Baron Von Weizsaecker, German ambassador to the Holy See, "has left his residence in Rome, Villa Bonaparte, and moved to Vatican City. Other diplomatic missions of the tripartite powers will move to Vatican City—namely those of Japan, Hungary, Slovania, Romania and Finland."

(King Victor Emmanuel was expected to hand over his power to Crown Prince Humbert at a formal ceremony in keeping with his promise of several months ago to act when the Allies entered Rome.)

Although first reports from Rome were scanty concerning damage in the city, a number of demolitions were carried out by the Germans. Dispatches said the Fiat factory had been the scene of one such demolition, while efforts also apparently were made to wreck gas, electric and water utilities.

The other main objective, the destruction of the German 10th and 14th armies, remained to be carried out, and towards this objective the 5th and 8th armies pressed to-day.

Fighter-bombers hammered away at the fleeing German columns, leaving congested highway to the north littered with dead and wounded and smashed vehicles.

The 5th Army tore off and chewed up additional chunks of the disorganized Nazi forces which had tried vainly to stem the advance on the Italian capital long enough to hold open an escape route for hard-pressed troops in the shredded defence line south of the city.

The danger to Field Marshal Albert Kesselring's forces still facing the left flank of the 5th Army between Rome and the seacoast grew steadily.

The main escape route of these forces was lost when Lt.-Gen. Mark W. Clark's Armor and Infantry—including a Canadian-American special force—crashed through the defensive screen on the outskirts of Rome yesterday and swarmed into the city, where they met only spoadic resistance.

Prisoners taken in the 25-day-old all-out offensive climbed past the 20,000 mark. In relentless strafing and bombing the Tactical Air Force had destroyed or damaged 1,200 German trucks and other vehicles.

The widely-acclaimed entry into Rome—climax of nine months of hard fighting in Italy—was accompanied by fresh gains in other sectors of the front.

**Take 5 Towns**

Palestrina, astride an important retreat road north of the Via Casalina 4½ miles north of Valmontone, was cleared of the enemy.

At the same time the British 8th Army, with which Canadian Corps units are fighting, drove the enemy completely out of the Sacco valley, clearing the towns of Fluggi, Piglio, Paliano, Guarcino and Cave.

An official account of the drive into Rome said:—

"Reconnaissance elements entered the southeastern outskirts of the

NAZIS FLEEING

(Continued on Page 8, Column 5)

## Japs Advance 17 Miles Across China

### Menace Changsha In Honan Strategic City

**By SPENCER MOOSA**
**Associated Press Staff Writer**

CHUNGKING, June 5—(AP)—Japanese vanguards from the north struck within 25 miles tonight of strategic Changsha, provincial capital of Hunan, field dispatches said.

This marked a 17-mile advance from Sinshih.

The U.S. 14th Air Force is giving strong support to the Chinese fighting to halt the enemy advance toward Changsha, harassing the Japanese without respite.

Field dispatches said a second Japanese column which advanced 16 miles southwest from Sinshih had been driven back.

The Japanese made still further landings on the southern shore of Lake Tungting, the latest north of Yiyang, 50 miles northwest of Changsha. This exposed the city to attack from the northwest, north and northeast, and the Japanese seemed to be trying to converge the columns.

In Hupeh province, the enemy made another attempt to cross to the west bank of the Sungtze River, a tributary of the Yangtze, but were driven back. Chinese authorities said this activity probably was an enemy screen for the drive on Changsha.

On the Salween front in Yunnan province, where Chinese are attempting to drive into North Burma, the war bulletin said Chinese forces had crossed the Shweli River and pushed to within 12 miles of the Japanese of Tenghung, cutting the main enemy supply artery to the north.

## Major Battle Rages In Bosnia

LONDON, June 5 — (CP). — Fierce fighting is raging in Western Bosnia, here the Germans are bringing up strong reinforcements to support an offensive against the bitterly resisting Yugoslav Partisans, Marshal Tito announced today.

"Our men are heroically defending every inch of soil and are inflicting heavy losses on the enemy," said a bulletin broadcast from Tito's Headquarters.

"On the remaining frontal sectors in Yugoslavia fighting of local character is being carried out."

The communique reported the derailment and destruction of two trains laden with German troops and war material on the Belgrade-Zagreb line, which was said to have been cut in three places.

## The Weather

**Peterborough Temperatures:**

Today:
Night low..38 Noon.....71
Yesterday:
Highest....67 Lowest....46
One Year Ago:
Highest....80 Lowest....65

**Weather Forecast:**

Georgian Bay — Fresh to strong winds; partly cloudy, with scattered thundershowers to-night and Tuesday, becoming somewhat warmer.

Lower Lake Region — Fresh winds; fair and somewhat warmer. Tuesday: Fresh winds; partly cloudy, with scattered thundershowers.

Ottawa and Upper St. Lawrence Valleys — Fresh winds; partly cloudy, with scattered thundershowers to-night and Tuesday, becoming warmer.

Lake Superior — Fresh winds, with showers and thunderstorms. Tuesday: Strong winds; cloudy and cooler, with scattered showers.

## Another "Orderly Retreat"

### Huns Lose Prestige In Fall Of Rome

STOCKHOLM, June 5—(AP)—The Germans first learned of the fall of Rome in a 7 a.m. broadcast today, and the Berlin press said the Allied victory "involves a loss of prestige for Germany."

The German-controlled Scandinavian press bureau summed up Berlin comment thus:

"The evacuation of Rome is the result of Kesselring's strategy and the city itself is not of great military importance. But giving up one of the Axis capitals involves a loss of prestige for Germany."

The Berlin correspondent of Aftonbladet said the Germans made a "lightning retreat" from Rome, withdrawing the main body of German troops to new positions north of the Tiber and north of Rome.

"Now all roads lead to Berlin," Aftonbladet commented editorially.

# Burma Battle Sapping Jap Strength

## Mixed Allied Force Gains Slowly In Mogaung Valley

KANDY, Ceylon, June 5—(AP)—Chinese and American forces have gained 200 more yards in their drive in the southeastern section of Myitkyina in continuing severe fighting in that beleaguered Japanese base in North Burma, it was announced today.

A communique from Admiral Lord Louis Mountbatten's headquarters also announced that on the extreme western end of the North Burma front the Japanese are withdrawing from the town of Mamsum.

British air-borne Chindits were declared to be continuing their attack from the south of Myitkyina from the neighboring village of Wingmaw, and Allied levies have raided Nsopsup, north of the key Japanese base.

Forty miles to the west at Kamaing the Japanese garrison "is now more closely invested," the war bulletin said, explaining that Allied troops have reached positions 4½ miles east and 6½ miles southeast of the town.

**Capture Village**

Chinese troops thrusting down the west side of the Mogaung river valley were said to have captured a village. Allied troops have proved themselves more than a match for the Japanese in India and Burma "in equipment, training, toughness and endurance," and those campaigns "can now be regarded with satisfaction though not with complacence, an official headquarters operational review said.

Noting that arrival of the Monsoon season had brought little slackening in Allied operations, either aground or in the air, the review said with guarded optimism.

"To the Japanese, Burma shows signs, which must appear ominous, of becoming a dangerous running sore, draining away men and supplies whose reinforcement and replacement will grow more costly and difficult as Allied presure increases."

The summary said that "overwhelming air superiority" and lack of any enemy challenge in the Bay of Bengal or the Indian Ocean "have been powerful factors" in favor of the Allies.

## 16 Cars Derailed

TORONTO, June 5 (CP)—Canadian Pacific Railway officals said last night 16 cars of an eastbound freight were derailed about a mile east of nearby Cooksville yesterday. Nobody was injured and other trains were re-routed until the line was cleared.

**ASTRONOMICALLY NAMED**

The period of summer we know as dog days was named by the ancients as pertaining to the rising in the sky of the Dog star, Sirius.

**TORONTO POULTRY**

TORONTO, June 5 — (CP) — Wholesale poultry prices were unchanged here today.


## Loosen Asthma Mucus Sleep Tonight

Choking, gasping, wheezing Asthma and Bronchitis ruin your health. The prescription Asmo-Tabs quickly circulates through the blood, promptly helping to curb these attacks and usually the first day the mucus is loosened, thus giving free easy breathing and restful sleep. Just send your name, card will do, for $1.00 Asmo-Tabs free. No cost. No obligation. Just tell others if it stops your Asthma attacks. Knox Company, 1137 Knox Building, Fort Erie North, Ontario.—(Advt.)


# Churchill Club Renews Aid For War Victims

When the history of the past four years or more comes to be written, the name of the Rt. Hon. Winston Randolph Churchill will hold a very prominant position, from the important part he played in giving leadership and inspiration to all peoples of the British Commonwealth of Nations in their rise from what to many must have appeared a certain doom at the hands of an aggressor nation, who sought to overwhelm them by sheer force and might of men and armaments.

At the moment when victory in the not too distant future seems to be fairly certain, it might not be out of place for all to pause and reflect on how much the free nations of the whole world owe to the example of his indomnitable spirit, which could pierce the dark clouds to point the way to the silver lining, out of the gloom and almost desperate despair that followed on Dunkerque and in so doing pay a justly deserved tribute to all that he has meant to the Emipre in her time of need, rather than waiting until he has passed beyond their mortal ken, and then the day of opportunity in this respect will be forover gone.

**Peterborough Churchill Club.**

In those dark days when the inspired leadership of this great man set the pace along the path that was to lead the way towards the hopes for the future, of which the fruition seems on the brink of dawning, the Peterborough Churchill Club was formed both in admiration and as a tribute to him, their objective being to give what assistance they could in something that was very dear to his heart, that of giving aid to the many thousands of people who were suffering from enemy air raid attacks over Britain through the Peterborough and District British War Victims Fund.

With Ross L. Dobbin as chairman and Fred G. Mann as secretary, the membership rapidly gained momentum, coming close to the 1,500 mark, and from the fee of $1.00 per person the fund benefitted well over the $1,000.00 mark after defraying the cost of the membership pin and card. Right now would seem a most appropriate time for members to make themselves known by wearing this pin, and such as can do so might feel it a privilege to pay a renewal fee, as a further tribute and thankoffering to assist further in the same work, for which the need will remain until the enemy is finally overcome.

**New Lakefield Members**

Coming at a time when the years of preparation to deliver what is hoped will be a final crushing blow to the enemy has reached its peak, it would seem a good omen that three new members are added to the list, all of them originating from the nearby centre of Lakefield in the persons of Mrs. H. E. Moore, Mrs. Dora MacMillen and Miss Waterman, who were presented with their memberships just prior to leaving that community during recent times, the record of such having been forwarded by John McKerchar who represents the fund in that place.

Then as if to further accentuate the good that the club can still do both in a humanitarian sense and as a tribute to their namesake no less than ten renewals are reported in this story as coming from Ross L. Dobbin, Fred Hills, Miss Margaret Rodney, H. B. Cowan, J., Ed. Riley, Herbert S. Routley, Mrs. H. S. Routley, Miss Verna Johnston, Percy E. Moore and Fred G. Mann.

The club will be glad to welcome newcomers to their ranks, and perhaps the lead given by those who have made renewals, will act as an inspiration that others might follow, all working towards the day when a well earned victory will come with its day of rejoicing, from out of the gloom that prevailed when Mr. Churchill first became the Premier of the Mother of Parliaments.

| | |
|---|---|
| Previously acknowledged | $76,422.12 |
| The Churchill Club, Lakefield Division per J. McKerchear | 3.00 |
| The Peterborough Churchill Club, members renewal fees | 10.00 |
| Total to-date | $76,435.12 |

## MORE ABOUT— Tough Problem

Continued from Page 1

dio broadcast summing up his government's official reaction.

The broadcast, over all major American networks, is set for 8:30 p.m. EDT tonight. It was expected to emphasize the symbolic importance of the Italian conquest and to bear upon its political significance.

It has long been a theory of diplomats and political leaders both here and in London that the day the Allies marched into Rome would be the real beginning of the end for neutral and satellite support of Germany throughout Europe.

At the same time military authororities and international political experts grappled with two tough problems stemming directly from the military triumph. Admittedly the more difficult was the problem of rushing food supplies, medical equipment and clothing to the population of the city.

Information available here was that the people had suffered severely at the hands of the enemy who removed all portable supplies even though the city itself had escaped the devastation of a seige.

The other task confronting directly the Allied command of Gen. Sir Henry Maitland Wilson, and indirectly the London, Washington and Moscow governments, was that of reorganization of the whole Italian regime headed by King Victor Emmanuel and Premier Pietro Badoglio.

King Victor promised weeks ago he would retire when Rome was liberated. His son, Crown Prince Humbert, will take over in his place as a sort of regent.

The Allied governments have taken his promise literally and its fulfillment is expected momentarily.

In parts of Africa the natives sometimes substitute raw salt for dollars.

IN CANADA THERE'S NO SUBSTITUTE FOR CASH,

BUT THERE'S CAMPBELL FINANCE

If you need from $20 to $1,000 for any worthwhile purpose, just call or phone the Campbell Finance Corporation — anytime. A loan can be arranged quickly and efficiently. You can be absolutely sure your problem will be treated in confidence—sure too, that you are dealing with a competent and dependable concern. Campbell Finance, established in 1927, has over 100,000 satisfied customers. Profit from their experience. Let Campbell's help you with a cash loan now.

F. M. VIVASH, Branch Manager
169 Charlotte Street
Over A. & P. Store Phone 3686

DIES IN MONTREAL — Maj.-Gen. A. E. Nash, 62, who enlisted as a private in the First Great War with a cavalry unit and was recently named inspector-general of the Canadian Army for central Canada, died in hospital Sunday at Montreal. Gen. Nash had been under observation since last week after suffering head injuries during a recent routine inspection tour at Bowmanville, Ont.

# June Sesssions Have 3 Cases

Sittings of the June Session of the County Court of the County of Peterborough, Judge D. B. Coleman of Whitby presiding, commenced this afternoon at one o'clock, with two jury civil cases and a single non-jury civil cases to be brought before the court.

The panel of the Grand Jury is composed of the following: Edgar Buck, Asphodel, farmer; A. W. Crough, Ennismore, farmer; James Dutton 239 Stewart street, manager; Ernest Elliott, 595 Chamberlain, heating engineer; H. Francis Edgar, 508 Sherbrooke, mechanic; James Goldie, North Monaghan, salesman; Roy Humphries, Asphodel, farmer; Fred Hall, Otonabee, farmer; B. Roy Hutchinson, 305 Rubidge, jeweller; Fred Hills, 498 Weller, insurance broker; David McIntyre, Otonabee, farmer; Ferdinand Rowland Smith, farmer; and Albert White Smith, ice dealer.

# Turned In False Alarm Soldier Fined $25

Pte. Joseph Blanchard 18, a member of the R.C.A.M.C. stationed at Camp Borden, was fined $25 by Magistrate G. A. Langley in police court on Saturday after he had pleaded guilty to turning in a false alarm of fire from the box at Hunter and Sheridan streets on Friday night.

The alternative was 20 days imprisonment and Magistrate Langley served notice that the fine was not to be taken as a precedent. He intimated that there would be more severe penalties in the event of any further violations of the section.

Blanchard is a French-Canadian and the services of A. Letellier had to be secured as an interpreter.

Assistant Fire Chief George Smith, in giving evidence, stated that the false alarm had been sent in during the time that the brigade was fighting a fire in the Auburn storehouse of G. Whitaker and Son and had to be answered by a number of firemen.

W. J. Arthur Fair who voluntarily defended Blanchard pleaded that the young soldier was a stranger to the city, that he had been drinking and that his action had been a thoughtless prank on his part.

# Religious Education In School Is Threat To Christian Church

That the new program of religious education in the Ontario schools as being organized by the Department of Education might well be the most disastrous step for the Christian church and Christian faith in Ontario was asserted by Dr. Dr. J. D. Smart in St. Paul's Presbyterian church on Sunday morning.

Dr. Smart took as his subject "Some questions about the new program of religious education in Ontario schools" and in his discourse was most critical of the move as threatening the very future of the Christian Church.

Dr. Smart said many people today were saying how fine it was that the government is recognizing the importance of religion and how wonderful all the children of the community were going to get a hour of Christian teaching each week. "It looks outwardly like something we Christians should be greatly enthusiastic about. You may therefore be surprised when I tell pou that this program has in it the greatest of dangers. As it is at present being organized it might well be the most disastrous step for the Christian Church and the Christian faith in the province of Ontario.

"Why do I say that"? asked Dr. Smart?, "In the first place the churches of Ontario have been ignored by the Department of Education in the working out of this new program. There is a committee made up of representatives of the various churches which has or some years been working on the problem of Christian teaching in our schools. Under the direction in a great many communities and Peterborough has been one, the ministers of the churches go into the schools and teach for half an hour each week. This committe has not been consulted in the drawing up of the new plan. A text book of what to teach is being prepared and the churches are being given no opportunity to examine what is going into it or to make suggestions.

"This is not all. In our normal schools where public school teachers receive their training Christian instruction until now has been in the hands of the churches. I understand that starting in September the church will not be allowed to have anything to do with it. The preparation of teachers to teach religion is to be assigned to men who have no responsibility whatever to the Church. Their only responsibility will be to the government department which employs them and by whose favor they hold their office.

Thus dclared to Dr. Smart the government of Ontario is proposing to take over the teaching of religion to our children and rather abruptly they are saying to the Church. "Stand aside. This is now our job."

"Can you as Christians agree to that? Can you as Christians permit it to happen? You will do well to think deeply on that question between now and September."

**What Will Be Taught**

"But since the government, on its own is going into the teaching of religion what kind of a religion do you expect the government is going to teach? I have already had a few indications what it is to be like. It is apparently to be a very practical course in ethics and in ethics alone; that, is, it is to teach the children how to believe that they may be good citizens of the country they live in. But when I hear responsible people who are to have a part in this program scoffing at the teaching of Christian doctrine and asserting that nothing more needs to be taught our children than a code of conduct, I become very distrustful of the whole program. It looks very much to me as though the government has its own idea of what kind of religion our country needs and it is not what we in the church as a presentation of the Christian faith and the churches way of life."

"That is the situation that we have to face," declared Dr. Smart. The minister pointed out that the church at various times in its history has had to guard itself against wrongful interference on the part of the state. He told of how ministers of the Church of Scotland 100 years ago when the state tried dictatorial means, left their manses, preferring to loose everything rather than surrender the church's sacred rights to the state, and formed the Free Church. He also pointed to Hitler's Germany where one of the first acts of the Nazi government was to assume the responsibility of religious teaching. "But the government religion which they taught proved to be something quite different than what any Christian church worthy of the name would teach. It proved to be the ethics of Nazi good citizenship and not the Christian faith at all."

Always in the past when the state has acted as though it were the church it has been the beginning of evil days for the church, Dr. Smart declared. The reason for this move by the Ontario Department was said to be to unify the people. The power of religion as a unifying force in any society large or small has always been recognized. Where the religion degenerates society begins to fall apart. At present Canadians are being held together by the task of winning the war. But the leaders feel that when the war is won society will split into fragments with disastrous results. "Therefore they say that we must spread a few simple religious principles through our entire population which will then act as a bond of unity.

"Measured on the one hand by communism and on the other hand by fascism our government wants to secure stability for the future by grounding the children in school in the principles which they consider necessary for the preservation of a Christian democratic society," he said.

"Perhaps many of you feel the same need and will sympathize with what the government is doing. Perhaps you will say that the urgency of the situation justifies the government in taking upon itself the task of religious education for the future. But, I ask you, are we to guard against the false religions of communism and fascism by exposing our children to a government-concocted religion which is likely to be, by any Christian standard, only a little less false than either of these? The cure that is being proposed may turn out to be as dangerous as the disease."

Christians in general have shown a remarkable disinterestedness concerning the matter of teaching the Christian faith to children. They organize Sunday schools and everyone wants to leave the responsibility to someone else. The speaker acknowledged that the church had not been doing a very good job for the community in Christian education.

However, regardless of circumstances, Dr Smart maintained, a government dare not proceed as though it were the church, as though the functions of teaching the Christian faith belonged to it and out of such a course of action there could only come conflict and disaster.

In closing he said that the secular ethic is not a satisfying substitute for the Christian faith. Creeds, doctrines and such things cannot be dismissed as largely non-essential and that something much more than a simple code of conduct was necessary to be taught to the children. "Now is the time for Christian people to awake and face the issue. What kind of religious teaching do you want your children to receive for the future. You must make a negative or a positive decision."

Whether it be a loaf of bread or large grocery order we gladly issue receipts.

McKnight's Grocery
694 Armour Rd. Phone 6134

Steaks
Chicken
Sandwiches
Full Course Dinners

CHURCHILL RESTAURANT
394 GEORGE ST.


## Last Minute News

MONTREAL—Two members of the Merchant Marine were taken to hospital today, and a civilian was taken into custody on an attempted murder charge after an early-morning aftermath to week-end clashes between service personnel and "drape-shape" zoot-suiters in various sections of Montreal and its suburbs.

NAPLES—Five hundred American heavy bombers joined lighter Allied planes in smashing attacks on enemy communications north of Rome today in an effort to snarl the German retreat from Rome.

## MORE ABOUT— Italian Civilians

Continued from Page 1

the Germans in destroying a Fiat factory.

As we passed the Basilica of Santa Maria Maggiore, Romans from upper apartment windows shouted a warning that a German scout car was ahead.

**Curse German.**

We were proceeding down the Via Nazionale in front of the Bank of Italy—one block from the Roman Forum—when a German heavy machine-gun suddenly began firing. My driver, Pte. Kenneth Kopplin of Huron, S.D., headed straight into the entrance of a big store. When the shooting stopped we saw the wrecked scout car ahead with two Germans dead and another dying with blood gushing from his chest.

A tubby German captain in new field-gray uniform stood against the wall, the prisoner of two sight-seeing French officers who had surprised him in a truck on a side street.

Italians shrieked curses at the German as he blinked owl-like through horn-rimmed spectacles.

They cried at the sight of a dying American soldier.

Moonlight shone through a gauzy mist as our infantry silently, in Indian file, encircled the Forum and the Palazzo Venezia where Mussolini's balcony hung empty.

## MORE ABOUT— Peterboro Boy

Continued from Page 1

The battalion which entered Ferentino also was the first one in Anagni after a company for a battalion on the left flank had a skirmish with the Germans on Route 6.

Maj. Allan Ross of Montreal led the company which moved up to support reconnaissance troops who made contact with the enemy Friday night. The Germans withdrew after a brief engagement.

Early Saturday there were further minor clashes which cost the enemy about 30 prisoners and some dead.

With the Canadian formations resting, the Canadian advance was taken up by South African troops under the Canadian Corps command and armor and infantry followed on the heels of the enemy into the hills north and northeast of Anagri.

After our meeting with Gen. Leese, we crossed the stream by the broken bridge, as soon as it was temporarily spanned. Along the road we met the returning reconnaissace troops. The Canadians had eight prisoners, three of them wounded. These were captured from a dugout after being ousted by grenades.

L. Cpl. L. Lacroix, Ottawa, and Trs. R. J. Barbier, Ottawa, and I. D. Morris, New Liskeard, Ont., were guarding them while awaiting vehicles to pick up the wounded. The prisoners were weary looking and one whose arm was blown off was unconscious.

The men in the patrol included Sgt. D. Henry, Prescott, Ont., Tprs. E. Chadwick, Cornwall, Ont., S. L. Crogie, Douglas, Ont., D. R. Rickson, Pembroke, Ont., M. L. Spark, Hamilton, Ont., and R. G. Demers, Eastview, Ont.

At Castellacio the surprised Americans gave us a guide to the special service force. Ours was the first vehicle to come through from the 8th Army.

Object of the visit to the special service force was to find out what Canadians in the 5th Army were doing since the battle for Rome began. But we were the questioned rather than the questioners. The soldiers were all anxious for details of the Canadian Corps share in the fighting and we had to recite the exploits of almost every battalion.

We found, however, that the special service force is living up to its reputation as a magnificent fighting formation. It took close to 500 prisoners on Friday in the vicinity of Castellacio and has been fighting hard and successfully since it left the positions held on the bridgehead.

**Ron Summer**

These special task force men included soldiers from many parts of Canada and the United States. Included among the Canadians we met were:

Lt.-Col. John Bourne, Lt.-Col. Tom Gilday, Montreal, Sgts. F. J. Presswell, Ingersoll, Ont., F. Kroll, Oshawa, Ont., Donald Greene, Almonte, Ont., Pat Smith, St. Catharines, Ont., C. W. Mann, Port Hopue, Ont., Ptes. Bill McLean, Hensall, Ont., Ron Summer, Peterborough, Ont., T. Shields, St. Catharines, Ont., G. C. Hoffman, of Pembroke, Ont.

It was 6 p.m. Saturday when we left the force and 1½ hours later we were back at our 8th Army camp. The Engineers already were repairing a bridge in Anagni and the first tanks of a British formation were fording the narrow stream. French infantrymen were marching in single file into the hills in fast pursuit of the enemy.

## Cheese, Produce and Livestock

**WINNIPEG GRAIN BREAKS**

WINNIPEG, June 5 — (CP) — Influenced by weakness in grain at Chicago and continuation of selling today dropped rye futures 3⅝-3¼ lower yesterday on the Winnipeg Grain Exchange.

United States Commodity Credit Corporation purchased 250,000 bushels of low-grade wheat, and United Kingdom 200,000 bushels of No. 2 Northern.

**Winnipeg Futures**

| | Open | High | Low | Close | Prev. Close |
|---|---|---|---|---|---|
| Rye— | | | | | |
| July | 1.08¾ | 1.09⅛ | 1.06⅝ | 1.07½ | 1.10 |
| Oct. | 1.07¼ | 1.07¾ | 1.05⅝ | 1.06¾ | 1.08¾ |

Oats: All futures at ceiling prices of .51½b.

Barley: All futures at ceiling prices of .64¾b.

**Cash Prices**

Rye: 2 C.W., 1.07. Oats: All grades at ceiling prices, .51½. Barley: All grades at ceiling prices, .64¾.

**TORONTO LIVESTOCK**

Receipts of livestock at the Union Stock Yards over the week-end were:

| | |
|---|---|
| Cattle | 2,116 |
| Calves | 794 |
| Hogs | 454 |
| Sheep and lambs | 161 |

**TORONTO HOGS**

TORONTO, June 4 — (CP) — Prices were unchanged at bacon-hog markets reporting early today.

Dressedweight: Barrie grade A $17.40 delivered; Chatham A $16.90, B1 $16.50, delivered; Hull A $17.40 delivered; Hamilton, A $17.40, B1 $17.10, delivered; London A $17.25 delivered. Stratford reported market unsettled with no quotations today.

# Alberta Steers Feature Of Livestock Show

A car load of Alberta steers that have been fitted for market as good commercial stock will be a feature of the Spring livestock show at Millbrook fair grounds Friday, June 9, Sam S. Staples remarked to the Examiner today that he hoped the farmers of the district were not forgetting this event.

"These cattle from the West will likely be mostly grade Herefords and Angus," Mr. Staples said. "They are being brought here by Canada Packers and are made available at our Millbrook show to indicate to our local breeders the kind of finished product the Western producers supply. I also understand that perhaps 90 per cent of these cattle will grade in the top class of "special quality" or "red brand."

The Examiner was informed that there is a local district market for cattle of this type and grading, but producers generally fail to develop their stock to corresponding standard of finish that has been noticeable all winter in cattle brought from Alberta.

"This is an is an educational feature of our show," said Mr. Staples. "We want to make it useful to farmers in our own area of Peterborough, Northumberland, Durham and Ontario counties, and we think this is going to be a helpful feature."

Mr. Staples also pointed out that livestock reaching the Millbrook show ring have already been inspected by breed officials and only the best animals are approved.

## Another Remand

Maurice Pelland, 19, charged with the theft of a car from the parking lot of A. Preston, Charlotte street, on May 14, was again remanded when he appeared in police court this morning owing to the absence from town of his solicitor, W. J. Arthur Fair. The trial will be held on Thursday.

For hats you won't see on somebody else see

Olga L. Haskill
312 George Phone 5988

Rehill Fuel and Builders Supplies
210 Wolfe Phone 5401

THE PETERBOROUGH EXAMINER

"JUMBLED NAME CONTEST"

14 Prizes Every Week

LOOK FOR ADS IDENTIFIED BY THE MAPLE LEAF

TREB SUATNI

The name of one Maple Leaf advertiser will be shown above with the letters jumbled each week. Contestants' task is to unscramble them and show correct name on entry form, also mention what advertiser you desire prize order on. To qualify for the contest, a receipt must be attached to each entry from one of the contest advertisers. Contestants can make as many entries as desired so long as a purchase receipt is attached to each one.

WEEKLY PRIZES

| | |
|---|---|
| 1st | $5.00 |
| 2nd | A portrait valued at $5.00 |
| 3rd | $2.00 |
| 4th | $1.00 |

Next ten will receive a Capitol Theatre ticket each. In the last week of each month an extra $10.00 merchandise order is given.

Portrait is 8 x 10 Black On White in Folder by MORRIS DUKE

AWARDING OF PRIZES

From all correct and eligible solutions received during the week, 14 will be drawn and the prizes awarded respectively: 1st, $5.00; 2nd, a portrait valued at $5.00; 3rd, $2.00; 4th, $1.00; the next ten will receive a ticket to the Capitol Theatre. The first, third and fourth prizes will be in the form of a merchandise order on any contest advertiser.

EVERY MONDAY NIGHT THE WINNERS WILL BE ANNOUNCED OVER RADIO STATION CHEX AND ATTENTION DIRECTED TO THE JUMBLED NAME FEATURE IN THAT DAY'S PETERBOROUGH EXAMINER.

Solution ..........
Name ..........
Address ..........
Advertiser on whom you wish your prize order ..........

THE WINNERS' NAMES WILL BE ANNOUNCED IN THIS SPACE EACH WEEK

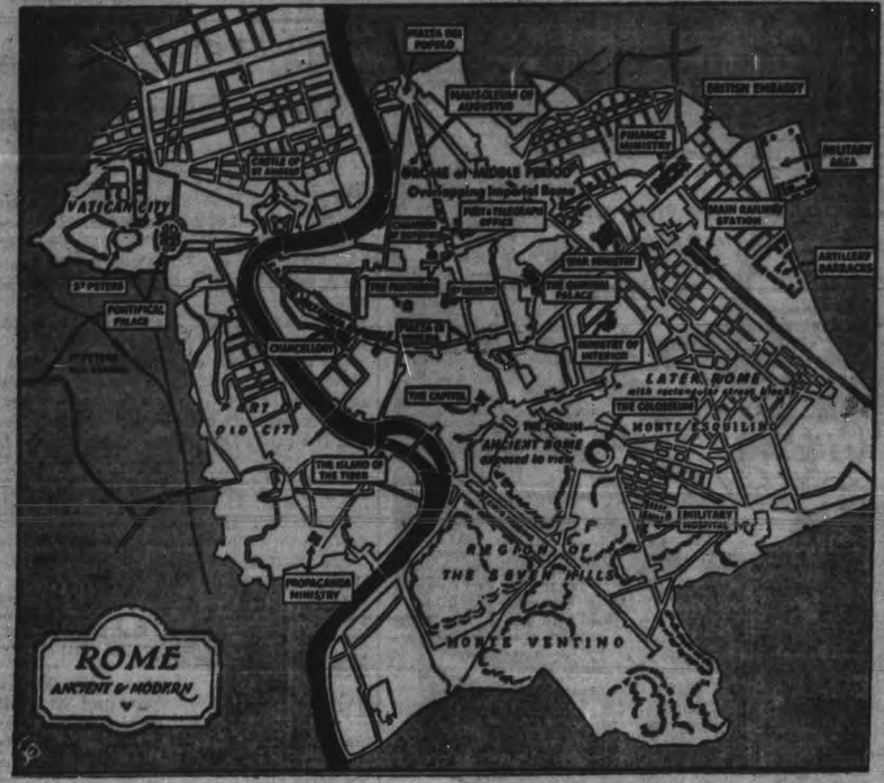


ALLIES RESCUE ROME, ETERNAL CITY—This is Rome, Eternal City, which Allied troops took from the Germans on Sunday. Every precaution was taken to spare from bombing the myriad historic and sacred sites, locations of which are shown here. The Vatican City lies across the Tiber River in an area of its own. The ancient Rome of "the seven hills" lies to the south, while centred, is the area in which time is echoed from medievalism to the ninteenth century.

## 2 Teachers Engaged To Fill Vacancies

CAMPBELLFORD, June 5 (ENS)—At a special meeting of the Board of Education held Saturday evening, Miss Helen Wood, daughter of Mr. and Mrs. W. D. Wood of Campbellford, was engaged to fill the vacancy created on the Public School staff by the resignation of Miss C. McKelvie. Miss Irene M. Foster of Toronto was engaged on the high school staff, replacing Miss A. V. Parker, who has resigned.

## Trenton Flier Forced To Land At Norwood

NORWOOD, June 5.—(ENS).— A Harvard training plane from Eganville which developed engine trouble on Saturday was forced to land in a field of grain belonging to N. Andrews.

For some time before the pilot attempted a landing, the people of the village could hear the engine missing. The airman worked to bring it back, but was finally forced to make a landing about 4 o'clock in the afternoon, scraping a tree as he set it on the ground.

A second plane seeing the trouble, dropped a note ordering the pilot to remain with his machine. Shortly afterwards, a number of airmen arrived to guard the plane, and to escort the flier, whose home is in Muskoka, to Trenton.

## Reach Sweden

STOCKHOLM, June 5. — (CP-Reuters)—The Stockholm Tidningen said Sunday that two British prisoners-of-war who escaped to Sweden from a disciplinary camp in Poland attained freedom on their 13th attempt.

## Hit Kuriles

PEARL HARBOR, June 5.—(AP).—United States bombers attacked the Kurile Islands on the northern approaches to Tokyo and Truk in the Central Pacific for the fifth consecutive day, the navy announced yesterday.

## Roseneath News

Those from a distance attending the sacrament of confirmation in St. James' Anglican Church on Sunday morning included Eric Pulfer, W. Pulfer, Mrs. Hoard and Mrs. Lobb, of Hastings, and Misses Walda Webb and Luella Brown, of Peterborough.

Mrs. Frank Brown was in Dartford for the week-end to visit her brother, Lloyd White, prior to his departure for Toronto on Sunday for special medical treatment.

Those from a distance attending the shower and dance for Mr. and Mrs. Lorne Thackeray recently included Mises Noreen Adams, Walda Webb, Luella Brown, Evelyn, Jean and Phyllis Thackeray, and Mr. and Mrs. Earl Tuck, all of Peterborough.

Mr. and Mrs. Harry Down attended the golden wedding anniversary at Hastings on Sunday of the latter's uncle and aunt, Mr. and Mrs. Mathew Waddel.

Mr. and Mrs. Frank Nill and George, of Brighton, were week-end visitors with Mr. and Mrs. A. Nill.

## W. R. Hitchcock Dies In Cornwall

CORNWALL June 5.—(CP).—W. R. Hitchcock, 81, who obtained employment with a group of men sent to Cornwall in 1883 by Thmas Alva Edison to install the first electric plant in a local cotton mill, died in hospital Sunday.

A native of Massena, N.Y., Mr. Hitchcock came to Cornwall when 21 years of age. He later installed electrical plants in industries in Quebec and the Martimes. He obtained a franchise for a power house here in 1886, but potential customers became skeptical and he wired premises free to the capacity of his plant—about 1,000 lamps of 16 candle power.

In 1893 he organized Cornwall Street Railway Company and later the Cornwall Recreation Company. E. H. Hitchcock of Detroit and M. J. Hitchcock of Brockville, Ont., are brothers and Mrs. E W. Summers of Mahsena a sister

**HARWOOD NEWS**

W. O'Leary of Toronto is spending a vacation with Mr. and Mrs. J. Minifie.

## 5 High School Cadets Win Shooting Medals

CAMPBELLFORD, June 5 (ENS)—The results of the D.C.R.A. competition in shooting by the Campbellford High School cadets was announced by Principal Greig.

This competition consists of the monthly shootings. The average made by the team was 85.7 per cent. Five of the boys made an average of over 90 per cent and each one of these cadets will receive a medal.

The following are the winners: Ross Taylor, Alex. Johnston, Jack Connor, Joseph Clark and Douglas Free. The Strathcona Medal, which is given by the Strathcona Trust was won this year by Alex. Johnston.

## Fifth Set Of Quads Born Within Year

LONDON, June 5—(CP)—Britain's fifth set of quadruplets within a year—Lindsa, David, Carol and Pauline Robinson—all were reported doing well today.

The children were born Saturday night at a London hospital to Mrs. Edith Robinson, wife of an R.A.F. aircraftman. The father saw the infants for the first time Sunday.

The hospital reported that the mother spent a restful night.

The children were the second set of quadruplets born in England in the last two weeks. On May 22 Mrs. Daisy Moxham, wife of an R.A.F. fying officer, became the mother of three boys and a girl, but one of the boys died.

The hospital gave the weights of the Robinson quadruplets as: Linda, three pounds, nine ounces; David, three pounds, 13 ounces; Carol, three pounds, 10 ounces; Pauline, three pounds, two ounces.

## Primate Confirms Fourth Generation

ROSENEATH, June 5.—(ENS).—Two members of a class of six candidates going up for confirmation in St. James' Anglican Church Sunday morning were members of the fourth generation confirmed in this church. They were Gene and Aureen Brown. Their mother, Mrs. Frank Brown; their grandfather, the late John White, and their great-grandfather, the late William White, comprise the four generations.

Other candidates were: Helen and Merla Braithwaite and Elsie Yule, all of Roseneath, and Mrs. Eric Pulfer of St. George's Church, Hastings. The sacrament of confirmation was administered by Right Rev. Derwin G. Owen, archbishop of Toronto diocese and primate of all Canada. Bishop Owen addressed the class and congregation on the duties of men toward God.

Spirea and white geraniums were massed at the altar.

## Raise $205 For Navy

CAMPBELLFORD, June 5 (ENS)—The tag day held on Saturday under the auspices of the Bemersyde Chapter of the I.O.D.E. was successful according to the report made by the regent, Miss Eleanor Ferris. The collection was made by the members of Trent Valley Chapter, assisted by High Schol pupils and the receipts, which were $205.30, go entirely to the Navy League.

## Use Hail Stones

*HENSALL, June 5—(CP)—Hail stones as large as 50 cent pieces fell on the farm of Mr. Bruce Koehler, well-known district farmer two miles and a half west of Hensall, during a severe storm Saturday, breaking several windows in his house and also limbs of trees. Mr. Koehler and some neighbors gathered up enough hail stones to make two large freezers of ice cream.*

## Christ Church Observes 90th Anniversary On Sunday

CAMPBELLFORD, June 5 (ENS)—In the quaint old church erected in 1854 and consecrated in 1861 by the Hon. and Rt. Rev. J. Strachan, first Bishop of Toronto. Christ Church commemorated its 90th anniversary. The rector, the Rev. W. J. Lennox welcomed the Most Rev. D. T. Owen, Archbishop of Toronto, and Primate of all Canada, and the Rt. Rev. A. R. Beverley, D.D., Suffragan Bishop of Toronto who conducted the Confirmation at the evening service, assisted by Rev. Mr. Lemon of Norwood.

Archbishop Owen in the morning thanksgiving and communion service, congratulated the rector, wardens and congregation on their work in Campbellford. He expressed unbounded confidence in Mr. Lennox and advised the study of the record of the local church and its ninety years' history for the past is a living experience.

"A great purpose is at work, and the story of this church shows the breath of eternity upon her or she could not survive. The spirit of our forefathers, who facing sickness, forest fires, and all the difficulties and dangers of those pioneer days, is with us today and their faith must be ours for we also stand in the presence of the Lord of history. The words of the Psalmist are appropriate because they bring to us the thought of God who has been our refuge and strength through all generations. In Italy they dug up an old house on which was written, 'This too must pass.' We too must pass but we have a Comforter for every distress."

The sacrament of Holy Communion was administered by the archbishop assisted by the rector.

**Candidates Confirmed**

At the evening service the Rt. Rev. the Bishop of Toronto addressed the candidates for confirmation reminding them of the solemn and sacred promise made on this occasion. He said that the apostle prayed for and laid hands on the Christians in the early church.

This act brought to mind the heritage of members of the Church of England which was established long before A. D. 313, he declared. This was the year when records of the Church of England began with the attendance of British Bishops to a church conference in France. He further reminded the candidates that this ceremony would strengthen them spiritually and that it was a confirmation of the vows given for them by their parents.

The following were confirmed: Manley Thomts Grills, Basil Robert Darrah, Paul Murray Ferrill, Hugh Grant MacColl, Walter Southern, Mr. and Mrs. E. Huycke, Mrs. H. Johnston, Mrs. J. Cleugh, Miss Victoria Turner, Miss Jeannie Shaw, Mrs. William Normington, Dorothy Fay Poulton, June Mary Yearwood, Barbara Elaine Beatty, Shirley Margaret Yearwood, Elizabeth Jane Sutton, Elaine Jane Reid, Mary Olive Normington and Vera Isabel Hardy.

Rev. Mr. Heurax spoke on behalf of the congregation of their pleasure in his attendance at the anniversary.

**Need Teaching**

The Bishop chose for his text three words from the second verse of the 12th chapter of Hebrews (Looking unto Jesus) which he said is the secret of the best in life. Jesus taught men the need for instruction similar to that in the confirmation service. He was obedient, cheerfully submitting to the will of his parents.

"We see purity, courage and strength as we look to Jesus. Our daily life requires these virtues and in addition we will have an ideal and a companion with whom we can walk and with whom we can speak."

The choir under the joint leadership of Mrs. J. L. Benor and Miss G. Maynard led in appropriate music for the special services and at the evening service an anthem "Oh for a closer walk with God" the solo parts of which were taken by Master Basil Darrah and Major J. M. Bygott.

The altar was decorated by bouquets of beautiful spring flowers.

The special services will be continued next Sunday with a military service. The preacher at the morning service will be Hon. Brigadier the Rev. Canon C. G. Hepburn B. A.-B. D. M. C, principal army Protestant chaplain and in the evening the Rev. W. Simpson B. A. Rector of Blackstock and arch deacon of Peterborough.

Rev. F. H. Cosgrave M. A. D. D. L.L.D. Provost, Trinity College Toronto will preach at the morning service on Sunday June 18 and Rev. W. A. Filer B. D. Rector of All Saints of Peterborough will preach in the evening.

## Painful Treatment

SAN FRANCISCO, June 5.—(AP).—A massive survey indicating that swift, drastic treatment most effectively prolongs the lives of men with advanced cancer of the prostate gland was reported Saturday to the western section of the American Urological Association. The treatment calls for castration and for partial removed of the gland, plus continuous doses of stilbesterol, a female sex hormone.

## Senator Ill

MONTREAL, June 5.— (CP).—Sen. C. W. Robinson last night was at the Royal Victoria Hospital where his condition was said to be "not serious." Nature of ailment was not disclosed.

## Mrs. Lorne Thackeray Presented With Gifts

ROSENEATH, June 5.—(ENS).—Mr. and Mrs. Lorne Thackeray (nee Ruby Blodgett), recently married, were guests of honor at a dancing party recently in the Orange Hall. About two hundred persons were present and many beautiful gifts were given the young couple.

During the entertainment they were called to the stage, and on behalf of the group, Bernard McCracken read an address of felicitation, and Clark Mouncey made the presentation of a rose satin bedspread and matching cushion.

The bride was wearing her wedding gown of cloud mist white chiffon over white taffeta.

On Sunday morning the executive of the United Sunday School presented Mrs. Thackeray with an electric iron. Mrs. Earl Waldie read an address, and Superintendent Andrew Brown made the presentation. Mrs. Thackeray is teacher of the primary class.

**LUMINOUS ATTRACTION**

The female fierfy has a much brighter light than the male.

**Saunter to "Saunders"**
No need to hurry—we have a good stock, and our prices welcome comparison.
**A. E. SAUNDERS**
The Good Grocery Store
13 Monaghan Rd. Phone 3713

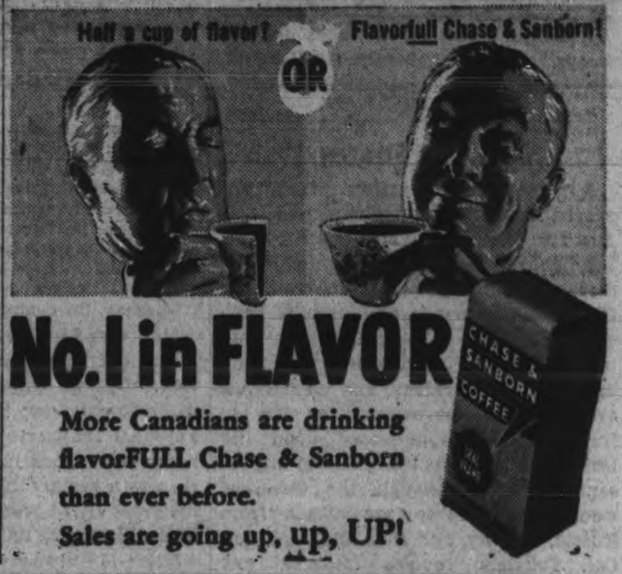


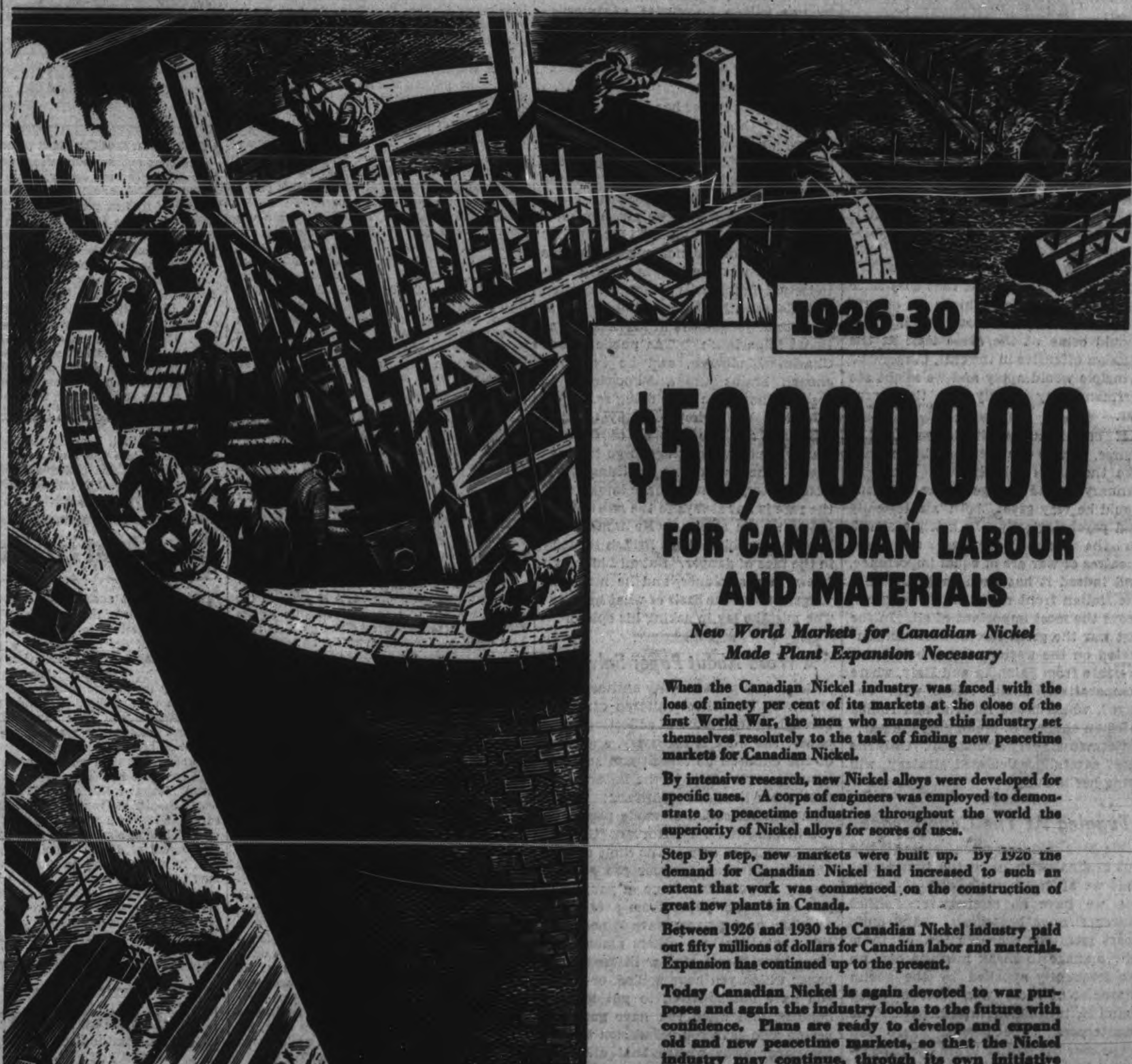


THE INTERNATIONAL NICKEL COMPANY OF CANADA, LIMITED, 25 KING STREET WEST, TORONTO

# The Examiner

The Peterborough Examiner, published each evening by Peterborough Examiner Limited, Office Hunter and Water Streets, Peterborough, Ont.

W. RUPERT DAVIES, President
H. L. GARNER, General Manager
G. WILSON CRAW, Managing Editor

Subscription Rates 20c per week in City of Peterborough delivered by carrier; $7.00 per year on Rural Routes; $8.00 by Mail outside Canada.

Members- Canadian Press; Audit Bureau of Circulation; Canadian Daily Newspaper Association; Empire Press Union; Ontario Provincial Dailies Association.

TELEPHONE 4641
Private Branch Exchange to all Departments


*Waitings which ripen hopes are not delays.* —EDWARD BENLOWES

MONDAY, JUNE 5, 1944

## Defensive Strategy

A most interesting article recently appeared in the Russian publication *War And The Working Class*, written by Col. Tolchenov of the Red Army, in which he discussed the strategic position of the Germans, as they face a series of converging attacks on their European Fortress. Germany has now been forced into a defensive strategy, and no war has ever been won by defence, as has so frequently been impressed upon the United Nations. As things stand at present it looks as though the Germans would soon have to face attack from Russia, in Italy, and from the west, and Col. Tolchenov quotes the great war authority, Clausewitz, on action of this kind:

"Converging operations possess the advantage that the action aimed at 'A' is at once reflected at 'B' without losing any of its force in relation to 'A' and that the action aimed at 'B' is at once reflected at 'A' so that together they constitute not only 'A' plus 'B' but something bigger and that this gain is obtained both in the tactical and strategic ellipse".

The Germans have not been able to launch an effective counter-offensive in Europe. They have struck at Russia, but not with sufficient strength to disconcert the Russians or cause them to alter their strategic plan. They have been unable to stop General Alexander's troops in Italy; the best that they have been able to do is to make an orderly withdrawal. If the invasion in the west should come at the same time as the Russian offensive in the east, Clausewitz' principle would apply and we might see Germany very quickly in a tight corner.

If our invasion should misfire, of course, and be confined to a bridgehead like the one established at Anzio in January the advantage to the Germans would be very great, both strategically and psychologically. In a triple attack on the German fortress all three theatres of war are of equal importance, and indeed it has been suggested that the Italian front might in the long run prove the most important of all. In the last war the great forces were concentrated on the western front, but it was pressure from Salonika and Italy, where comparatively small forces were engaged, which broke Austria, and ruined German chances of prolonging the war.

Germany is very strong still. Only the most carefully calculated strategy will bring her to ruin.

## Tugging At The Counterpane

We have said it so often before (it was not original with us in the first place) that we apologize for saying it again, but we have no alternative: *Politics makes strange bedfellows.* And quite apart from the eccentricities of those who manage to sneak into the bed, we are frequently appalled by the goblin character of those who merely creep round it, tugging ingratiatingly at the counterpane. The Liberal Party now peeps over the bolster to see the Labour-Progressive party, better known as the Communist party, grinning at it from the floor, lolling out its tongue and suggesting that it might crawl under the sheets. We presume that the Liberal Party will merely turn its back on this horrid vision, treating the whole thing as a cheese-dream with no basis in reality.

These are hard days for the Communists. Russia has repudiated them and the only other Left party in Canada, the C.C.F., will have nothing to do with them. Where are they to turn? They cannot stand alone, but if they could form an alliance with an existing party they might be able to work a few of their old Commintern tricks and exercise a certain measure of power. Therefore they have approached the Liberals with a scheme to form a Liberal-farm-labour coalition which would oppose all those who suffer from "selfish interests, prejudice and fear of democracy". The Communists, presumably, would supply the farm and labour support. But unhappily for this scheme, the Liberal Party already has a good measure of farm and labour support, and sees nothing but danger in anything extra which the Communists could bring from those quarters.

The Liberal Party would not accept the support of a Communist party, because Liberalism and Communism simply will not mix. But the matter goes deeper than that: the Communist party in Canada has been so deep in so many kinds of skullduggery that no other party would touch it now with a ten-foot pole. Its best course seems to be to dissolve itself, as its counterpart in the U.S.A. has already done. So far as Canadian politics is concerned, the present party is a spent force.

## Short-Sighted Eagle

The Chatham *News* draws attention to this interesting prophecy which Charles Lindbergh made before a committee of the United States Senate, on Feb. 7, 1941:

"I believe it is obvious that England cannot obtain an air strength equal to Germany's without great assistance from the United States; and my personal opinion is that, regardless of how much assistance we send, it will not be possible for America and British aviation, concentrated in the small area of the British Isles, to equal the strength of German aviation, with unlimited bases throughout the Continent of Europe".

Of course Lindbergh was wrong, and it is not our intention to gloat over that fact. But we think that it is worth while to point out that there was never any real reason to suppose that Lindbergh was a good judge of such matters. He was a remarkable flier himself, and his great flight from New York to Paris made history. But the kind of ability which is needed to fly an airplane cleverly does not necessarily exist side by side with a knowledge of international affairs, good judgement in matters related to strategy and politics, or the ability to appraise the spiritual resources of a nation.

Lindbergh's career has been a pathetic one, and the public and the press is largely to blame. He scored a remarkable, but limited success in a spectacular, but limited field of work. Because he was young and handsome, good-mannered and boyish we put him on a pedestal which was too high for him. We did not see, or did not admit, that his boyishness was the outward sign of intellectual immaturity; boys are often very clever with machines, but we do not trust their judgement in matters of national importance. The public ruined Charles Lindbergh, and he had not enough brains and self-knowledge to prevent the public from doing so.

Lindbergh was impressed by German efficiency and the number of German planes which were ready to go into action. If he had known anything about world history he would have known that the race is not always to the swift or the battle to the strong. He would have known something about British tenacity in the face of danger. But all Lindbergh knew was airplanes, and he made his judgement on the basis of what he knew. The mistake lay in asking his opinion.

## A Word About Paper Salvage

Great and praiseworthy enthusiasm is shown by the school children of Peterborough in their work of collecting waste paper; the work is necessary, and some of the children do it well and some do it not so well. It is to the latter group that these lines are addressed:

In your collection of waste paper you are helping the war effort of Canada. But in order to help to the limit of your ability, you must do your job as efficiently as possible. Some of you, when you take waste paper from a cellar or an attic, or a garage, leave it neat and tidy; but there are others among you who leave these places littered with paper which you have spilled, or which you have not bothered to put in your bundles, and when you have gone the person who gave you permission to take the paper away wishes that she had never let you inside her house; you have only done half a job.

It is well to learn as early as possible that there are two ways of doing every job—the right way and the wrong way. The slovenly, messy way of collecting waste paper is the wrong way. Our soldiers in Italy are not doing a slovenly, messy job, and if you want to do your best to help them you must measure your work by their standard.

## NOTE AND COMMENT

The father of twins is always doubly proud. Puts on heirs, in fact.

A Detroit woman celebrated her 85th birthday by bowling with her sons. In another fifteen years she will make a ten-strike.

"Bootlegging", says Premier Drew, "is rearing its ugly head again". Yes, but the real trouble is that to some parched souls it doesn't look in the least ugly.

Many of the better-known radio comedians are going off the air for the summer. Very wise The sort of eggs they lay can't stand much heat.

## Farming News and Views

By HON. DUNCAN MARSHALL

MUCH needed moisture came to parts of Western Canada in the form of snow, but, unfortunately in Edmonton they had an ice-storm first which coated the trees; a heavy fall of snow followed, with quite disastrous results to the shade trees in the city. Many of these trees are Box-Elder, or Manitoba Maples, commonly called, and they will not carry much of a load and are easily wrecked in a storm. One person from Edmonton informed me that it would take about three years growth to repair the damage.

Box-Elders grow rapidly and so are often planted on the prairies and in western cities, but they are only a make-shift at best and hardier trees should be used. Elms do quite well in Edmonton, and in many parts of Manitoba very fine elm trees are grown.

◆ ◆ ◆

LAST year a good deal of buckwheat was seeded in Ontario and it turned out rather well in many districts. This is bound to be a year in which feed grains may be rather scarce, and wherever a field was not ready for barley or oats in time, buckwheat will make a fair substitute. I don't know any crop that will be helped more by a fair application of commercial fertilizer than buckwheat. Reports indicate that there will be a reduction of the acreage of feed grains in the United States, and there will be in Canada, so every acre of buckwheat that is seeded, after other spring grains are in, will be a useful addition. Buckwheat as a crop has not been always held in high regard here, which has often accounted for its being seeded in a rather slipshod fashion. Like all other crops, however, it will pay well to get your field in a good condition of tilth before you sow it. Give buckwheat a chance on land in good heart, and well cultivated, and it will pay you for your pains.

◆ ◆ ◆

I ATTENDED a very delightful complimentary luncheon at the London Hunt Club on May 27, tendered to Thomas E. Wilson, the well-known meat packer of Chicago. The hosts at the luncheon were Messrs. Ray Lawson, I. E. Smallman, Thos. F. Walker and Dr. W. Sherwood Fox, president of Western University, at London, who presided. The occasion was simply to do honour to Mr. Wilson on one of his visits to his home city and county. Many warm tributes were paid to the guest of honour, and through it all was a genuine feeling of kindliness for a man whom success could not spoil, and whose name would stand high on any roll of honour for men who regard highly the personal esteem of the people they serve in a wide public capacity.

As a youth in Chicago, Tom Wilson began as a clerk in the yards of the C.B. & Q. Railway, and learning of an opening with Nelson Morris & Co., Chicago Packers, that another clerk had refused because it mean early rising, Tom Wilson secured it, thus imposing on himself the first "daylight saving" regulation I had ever heard of. A strong, able young man, with a geniality that never savored of bossism, with a firmness when he knew he was right, and an enthusiasm for the land which he knew was at the basis of all his business, Thos. E. Wilson made a success of the enterprises he undertook, and won the friendship and faith of the livestock producers as I had only seen it done before in the personality of Senator Pat Burns, of Alberta. The highest honour ever paid to Mr. Wilson was when the New York interests wished to enlarge and extend their packing-plants and sought out Thos. E. Wilson to take charge; but gave the company a new name, Wilson & Company. What's in a name? Aye, there's the rub! There was something in the name "Wilson" that stood for the best in that business:—

"The rank is but the guinea's stamp,
The man's the gowd, for a' that."

Mr. Wilson's work with the 4 H Clubs in the United States is only one of the things he has done to bind men—and boys and girls—to him. As a breeder of Shorthorn cattle, he built up a herd to challenge the best. He trod the pasture fields of Collynie, Calrossie, Uppermill and Millhills; he bought a Perth Champion. He did the job well.

Above all, it has been the kindly man, the delightful personality, that has made Tom Wilson great.

◆ ◆ ◆

IN the State of Missouri it is estimated that about one-quarter of the wheat crop has been destroyed by floods. Every year or so these rivers that drain into the Mississippi run rampant and the damage they can do is simply appalling. The wheat loss in Missouri will be about 8 million bushels, but there will be other farm losses which will amount to a considerable sum. Wherever muddy rivers overflow, great damage can easily occur to all fields under crop or grass, while buildings are usually almost ruined. Protection from floods is highly important to farmers having land in such districts and the difficulty seems to be that proper precautions are not taken in time, no matter what the danger may be. The work on the Grand River, in this province, is a fine example of what can be done to prevent floods and, though the cost is large, the land protected makes it well worth while.

◆ ◆ ◆

WITH the invasion of Europe in the offing, all reserves of food should be carefully husbanded. The Allies will require all the meat, wheat and dairy products we can furnish to support the men who have this ghastly task to undertake, and what we get paid for it will be far less important than that the enemy shall be silenced for all time. When the invasion begins, if you can get no gasoline, don't be surprised—buy a horse. This is a test for life and death.

### EELS IN THE THAMES

In Belgium and in Germany, especially among the poorer classes, eels are an almost standard food and they are often preserved (I have no idea by what method) so that they keep in a portable state for a long period.

A good proportion of those eels have been supplied from England. Elvers, reaching the western rivers, especially, I think, the Severn, after their marvellous two years' journey across Atlantic waters, have been netted by the million and sold for export. Why a country that has been so dangerously dependent on imported food should decide to export its native food is a policy difficult to explain and more difficult to justify.

Has the change to a saner view begun? In absence of the foreign market a cool million of elvers have been enlarged in the Thames. They grow very rapidly, and it is to be hoped that they will be returned after not so many days and help to rival even the kipper in humble bills of fare. In the past we have wasted almost all our species of coarse fish, if the savoury and sea-nurtured eel may be allowed inclusion with pike and perch and roach and the rest.—London Spectator.

NO PLACE TO HIDE —By Rube Goldberg

## Popular Tradition Shattered

(NEW YORK TIMES)

ONE popular tradition about pioneers and discoverers and inventors was shattered by the Boer farmer Jacobus Jonker, whose death is reported from Johannesburg. Ten years ago, after 20 years of fruitless prospecting in the Transvaal mineral fields, he found the fourth largest diamond in the world, weighing 726 carats uncut. When processed it yielded 12 gems which in the aggregate must have sold for more than the millions of dollars at which it was insured when brought to New York in its raw state.

Now the tradition is that the original discover or inventor or settler always remains a poor man. The enormous profits fall to the late comers, the merchandisers, so to speak. Painters starve in garrets and their pictures later sell for fabulous sums. Jacobus Jonkers sold his diamond to the South African syndicate for $350,000, which was not bad for an Afrikander sourdough.

This being that, it might pay to look a little more closely into this tradition of the impracticable inventor and pathbreaker who must be content with a crust or actually starves to death while his fortunate successors reap where they did not sow. Actually there must be a good many inventors who were also good business men and whom the world generously rewarded. Thomas Edison by himself would constitute a formidable exception. George Westinghouse would be another.

It is no doubt true that inventors in the employ of big corporations have often failed to receive a fair recompense for their valuable ideas. But here, too, there are exceptions. Only a few weeks ago we had the story of an inventor in one of the basic industries who won his fight in the courts, to the tune of several million dollars. It was a fight, to be sure, which ran for nearly a generation.

Actually it is the good earth, the good metalliferous earth, which treats its pioneers best. The large group of gold and silver multi-millionaires from California and neighboring Nevada — the Mackays, Fairs, Joneses, Stewarts, Stanfords, Hearsts—did for the most part serve an apprentices in the minefields. Later came business and speculation and railroad building to magnify their rewards.

## Zest In Accurate Observation

TO know that another has observed a detail in inanimate or human nature which we had noted for ourselves, to have brought into the foreground of our consciousness a phenomenon which we had been only half aware of before, to have this half-conscious impression stamped clearly by the incisive epithet or the apt simile, to have an old recollection freshened into a living possession,—all these things belong to the pleasures afforded by realistic intensity. One cannot do better in treating this natural zest in accurate observation and clean-cut description than recall the familiar passage in our literature which illustrates this point. In the famous fourth chapter of Cranford, Mr. Holbrook "walked before me, with a stooping gait, his hands clasped behind him; and, as some tree or cloud, or glimpses of distant upland pastures, struck him, he quoted poetry to himself, saying it out loud in a grand, sonorous voice, with just the emphasis that true feeling and appreciation give. We came upon an old cedar-tree, which stood at one end of the house—

'The cedar spreads his dark-green
layers of shade.'

'Capital term—layers! — Wonderful man!.... Why, when I saw the review of his poems in Blackwood, I set off within an hour, and walked seven miles to Misselton (for the horses were not in the way) and ordered them. Now, what colour are ash-buds in March?'

"Is the man going mad? thought I. He is very like Don Quixote. 'What colour are they, I say?' repeated he vehemently. 'I am sure I don't know, sir,' said I, with the meekness of ignorance.

"'I knew you didn't. No more did I—an old fool that I am!—till this young man comes and tells me. Black as ash-buds in March. And I've lived all my life in the country; more shame for me not to know. Black: they are jet-black, madam.'"

Mr. Holbrook's appreciative criticism helps us to realize to how large an extent the promise of the early works of Tennyson lay in the evidence it gave of his keen delight in the observation of nature, and in the vividness and faithfulness of the language in which he recorded its appearances.—From "Essentials in Poetry," by William Allan Neilson.

## Culled From Our Contemporaries

### LAZY WAYS

Wooden-soled shoes for all may soon be the order unless women take more care of their footwear.

A Board of Trade investigation has revealed that most women and girls pull their shoes off without unlacing them. This damages the stiffening, strains the stitching, and reduces by many weeks the normal life of the shoe. A Board official said: "If the leather stocks are not more carefully conserved it may soon mean wooden-soled shoes for all men and women."—London Evening Standard.

### WHAT MEN SAVE

An American merchant ship was sinking in the Mediterranean.

The third officer went to his cabin, deliberately put aside his watch and ring and picked up six handkerchiefs and a bracelet he'd bought for his wife; another officer searched frantically for the ship's cat, which was about to have kittens; a seaman calmly took off his shoes, and put on two right ones; the purser opened a drawer below his bunk, took two packages of cigarets from a carton, left the rest, left two valuable watches and all his other personal belongings behind.

Almost everyone left all of his personal belongings. No one appears to have known what he was doing until after it was all over.—Providence Bulletin.

### INDIA LEARNS

Japanese arrogance, ruthless exploitation and cruelty, which have turned even the Buddhist priesthood in Burma against their once adored champions and liberators, have done their work in India. As a martyred saint Mr. Gandhi's spirit might still have made the great Hindu masses restive. As a potential prophet of Japanese appeasement, he is disarmed by the record which the Japanese have made for themselves among neighbouring Asiatics, even more than by the news of their waning power.—New York Herald Tribune.

### WHY THEY WAITED

That's a nice little story which has trickled out of Denmark regarding Rommel's anti-invasion inspection.

A crowd of Danes filled the street in front of Rommel's hotel in Copenhagen, but remained after he had come out and had driven away. The police tried to move them on, but without success, and finally they asked them why they waited.

"We're waiting to see Montgomery," several of them replied. "He always comes along right behind Rommel."—Glasgow Herald.

### ABUSE AND THE C.C.F.

The C.C.F. made a sensible contribution last week to Canadian political life. In an advertisement which appeared in this newspaper, they declared in large black capital letters: "Abuse is no answer!"

This week, a pamphlet was distributed by the C.C.F. in Calgary. The pamphlet describes the Liberals as "reactionary" and the Tories as "withered." Both these adjectives are, we think, employed in an abusive sense. They are what the lawyers would call argumentum ad hominem; that is to say, they are not directed against the ideas or reasoning of the Tories and Liberals, but directly against their personal characteristics.

The expression "withered" implies senility and desiccation; the expression "reactionary," in its popular (and, incidentally, inaccurate) sense, implies a desire to return to former injustices.

The pamphlet uses the word "exploiters," which means, according to our dictionary, people who use their fellowmen selfishly for their own ends. It refers to "nickel profiteers," and also to "money barons." The word "profiteer" is, of course, highly abusive. As for the word "baron," it may connote nobility in England, but in Canada it has become a popular catchword to describe a man who wields tyrannical power....

Well then, if abuse isn't an answer, why does the C.C.F. use it?—Richard J. Needham in Calgary Herald.

### DELAYED ACTION

We were standing around in the bureau of missing persons the other day, smoking a cigar and trying to look like Nick Charles, when a patient old fellow came in to report a missing person—his wife. He said she had been missing 15 years.

The bureau clerk was stunned. "You're just reporting it now?" he asked. "You want her back after all that time."

The old fellow nodded and explained, "I just got lonesome."—Magazine PM.

### A BOY OF DOVER

The papers run a picture of an English boy of 8 who has known no home but a cave deep in the white cliffs of Dover, out of reach of the German shells from Calais. We are not going to weep over the little chap. Think of the sights he can see from the door of his hide-away; the gleaming airmadas streaming hour after hour, overhead. Think of the tales he will be able to tell his grandchildren about the great days of spring in 1944, when the sky was darkened with flying armies roaring east across the Channel to settle Hitler. Anyway in the picture he seems to be having a jolly good time in his chalk-cliff home. All the small boys of our neighbourhood envy him.—New York Times.

### PLAN MISSING

What has happened to Mr. Coldwell's grand plan to nationalize the Canadian Pacific Railway and then keep it in competition with the Canadian National? Nothing much has been heard of this brain-child since the day it was born, and it may be that, on examination of the curious world it found itself in (to say nothing of its father) it simply did not want to live. It would not even serve its original purpose in the world of catching the railwaymen's vote.—Winnipeg Free Press.

## Hard To Believe How Time Flies

JUNE 5

**1914** A. G. Fawcett has resigned from the position of superintendent of the water works department.

T. B. McGrath has been appointed to represent the Separate School Board on the Board of Education.

George A. Gillespie is unanimously chosen as the Liberal candidate in West Peterborough.

The thermometer dropped down almost to the freezing point during the night and some damage was done.

Peterborough Canadian League team has only won two games out of 14 played on the road.

**1924** The home of Eleser Kelly on the outskirts of Norwood is destroyed by fire.

Gordon K. Fraser describes his recent trip to South America in addressing the Kiwanis Club.

Hon. E. C. Drury will be invited to address a large temperance meeting here.

A drive of logs has been held up at Young's Point for some days because of head winds.

General F. W. Hill inspects the cadet battalion of the Collegiate Institute.

**1934** Sergt. J. Ridyard's team of the 4th Machine Gun Battalion wins the Dewart team shield.

Another quota of 26 single unemployed men are being given jobs on the Burleigh Falls road.

Eleven nurses graduate at Nicholls Hospital and Anna D. MacKenzie wins the first prize for proficiency.

Robert Abbott announces that the payroll of the Canadian Raybestos Company has doubled in a year.

A Smith township girl dies as a result of that very rare disease, leucocythemia.

## A Bible Message

The heavens declare the glory of God; and the firmament sheweth his handywork. Day unto day uttereth speech, and night unto night sheweth knowledge. There is no speech nor language where their voice is not heard. (Ps. 19: 1-3.)

◆ ◆ ◆

The works of the Lord are great, sought out of all them that have pleasure therein. His work is honourable and glorious: and his righteousness endureth for ever....

The works of his hands are verity and judgment; all his commandments are sure. They stand fast for ever and ever, and are done in truth and uprightness. (Ps. 111: 2, 3, 7, 8.)

◆ ◆ ◆

After these things I heard a great voice of much people in heaven, saying, Alleluia; Salvation, and glory, and honour, and power, unto the Lord our God....

And a voice came out of the throne, saying, Praise our God, all ye his servants, and ye that fear him, both small and great.

And I heard as it were the voice of a great multitude, and as the voice of many waters, and as the voice of mighty thunderings, saying, Alleluia: for the Lord God omnipotent reigneth. (Rev. 19: 1, 5, 6.)

## Unconsidered Trifles

He was well known at the club for slowness in paying his debts, also for his boasting, and his friends and acquaintances were tired of it. The other day he said in the club: "I've been to all the leading shops in the town, and I'm dashed if I can get what I want."

"What is it?" inquired a candid member, "credit?"

◆ ◆ ◆

The five-year-old evacuee was given an egg for breakfast on his first morning on the farm. He took some in his spoon, sniffed at it several times, looked up in surprise, and exclaimed: "Coo what a funny egg; it don't smell."

ALGOMA BISHOP ENTHRONED—The Bishop of Algoma, Rt. Rev. W. L. Wright, following his enthronement at Sault Ste. Marie, is pictured with Most Rev. A. V. de Pensier, Left, Bishop of New Westminster (retired), and great uncle of the new bishop of Algoma.

## Women's Institute Auctions House Plants

HARWOOD, June 5 — (ENS).—The Women's Institute was held recently at the home of Mrs. Thomas Bates. The president, Mrs. Drope, presided. House plants were donated by the members and were auctioned by one of the members to help raise funds. Final arrangements were made for the 25th anniversary to be held on June 23, when over 80 ex-members have been invited to attend. Mrs. Ross Davidson conducted an old-fashioned spelling bee. Mrs. Garnet Isaac was convener of the program. The War Savings Stamp draw was won by Mrs. Hilton Graham( and rMs. R. Davidson gave a reading. The next meeting will be at the home of Mrs. F. McCulloch.

**Personals.**

Harood School attended a field day at Baltimore on Friday when all the schools in the Township of Hamilton were present.

William McCulloch of Summit, New Jersey is visiting his brother, Frank McCulloch and Mrs. McCulloch.

Congratulations to Mr. and Mrs. Roy White on the birth of a son.

Mr and Mrs. Oni Isaac and Mr. and Mrs. Helson of Warkworth and Mr. and Mrs. L. Helson of Kingston visited Mr. and Mrs. A. Carruthers recently.

Miss Barbara Zufelt, who has been at Ajax for several months, returned home.

Miss Lettice Drope has returned home after completing a teachers' training course at Peterborough Normal School.

Miss Helen Fisher of Toronto and Miss Irene Drope, Reg. N., of Toronto have been visiting Mr. and Mrs. R. E. Drope.

## Eye-witness Tells Of Convoy Battle Off Norway

By ARTHUR OAKESHOTT
Reuters Staff Writer

ABOARD A BRITISH WARSHIP OFF NORWAY, June 5 (CP-Reuters)—The fleet air arm has struck again at a convoy in Norwegian waters with devastating effect.

Two 6,000-ton ships were hit, the stern was blown off a 3,000-ton vessel and four flak ships were silenced in an action which cost two British fighter planes.

The operation was carried out northeast of Stadlandet some 190 miles east-northeast of the Shetlands by carrier-born Barracudas, Corsairs and Seafires of a force commanded by Vice-Admiral Sir Henry Moore.

From the bridge of a carrier I watched the striking force take off in brilliant weather.

The operation took place at "night" but, at this time of the year in these latitudes, there is in fact no night.

The strike was led by Lt.-Cmdr. Roy Baker Falkner who was awarded the D.S.O. this week for his attack on the German battleship Tirpitz. The force also included many others who took part in the daring raid on the Tirpitz in March last.

**Caught By Surprise**

I was present at the interrogation of the pilots in my ship and, as the Admiral said later in his "general" signal of congratulation, the results were "very gratifying."

The leading ship, believed to be a tanker, was hit by at least three bombs and was left smoking.

The Germans were caught completely by surprise and it was not until the attack was started on another ship that the flak really opened up.

"The flak was so thick that I could have got out and walked on it," one pilot said.

Both shore batteries and flak ships with the convoy and others moored inshore opened up but with little effect.

While the Corsairs, and Seafires "took care" of the flakships—and one even had attacked a shore battery—the Barracudas "hit" the rear ship of the convoy—a 3,000-ton vessel. A final attack was made on the centre ship—a modern craft of 6,000 tons painted white with flush decks and a funnel amidships.

The two fighters that were lost, a Corsair and a Seafire, were shot down at the height of the attack when they roared in low to attack.

No German fighters were encouted.

Our Store has been selected as the Drug Store in Lakefield and district in the Examiner contest

Northey's Drug Store
Lakefield Phone 26

BAKERY SPECIALS
Every day at our three stores
T. H. HOOPER
327 George 601 George
414 George N.

## Union Protests Soldier Labor

SYDNEY, N.S., June 5—(CP)—Jimmy Nicholson, secretary of the Sydney Local of the United Steel Workers of America (C.I.O.) said last night the Union might consider a strike in protest over the employment of soldiers at the Sydney plant of the Dominion Steel and Coal Corporation.

(Labor Minister Mitchell said in the House of Commons yesterday at Ottawa that the soldiers were paid the same wages as civilian workers. The soldiers were employed on a week-end when no civilian workers were available.)

Mr. Nicholson reiterated a charge made last Thursday night that the soldiers employed at the plant last week-end were paid time-and-half for working a second successive shift while regular employees were paid straight time.

The soldiers are members of a Quebec unit.

Dine Amid Pleasant Surroundings
Silver Moon Grill
334 GEORGE

"Walk a few steps and save a few dollars"
BERT AUSTIN
Watchmaker and Jeweller
196 CHARLOTTE

Your Rexall Drug Store is mighty glad to issue receipts so that you can enter the Examiner contest, and please remember there are no better products made than "Rexall". Prices welcome comparison.
Elliott's
REXALL DRUG STORE

SELECT YOUR
WALLPAPER
Large Selection in Various Prices
Numerous Designs
COLEMAN BROS.
447 George Phone 4485

SLEEP AND AWAKE REFRESHED

If you don't sleep well—if nights are interrupted by restlessness—look to your kidneys. If your kidneys are out of order and failing to cleanse the blood of poisons and waste matter—your rest is likely suffering, too. At the first sign of kidney trouble turn confidently to Dodd's Kidney Pills—for over half a century the favorite kidney remedy. Easy to take. 114
Dodd's Kidney Pills

## Chinese Claim Salween Gains

CHUNGKING, June 5—(AP)—Despite heavy rains that impeded operations Chinese troops in the Salween river area north of the Burma road have gained the outskirts of Chiaotou, "where fierce fighting is now in progress," a communique saaid to-day.

Other Chinese forces are forging slowly eastward toward Watien, strategically important town about six miles southwest of Chiaotou.

Beleaguered Japanese in Peichaikungfang north of Tengchung, counter-attacked but were thrown back with losses, the announcement added.

In their Hunan offensive, the Japanese have captured two strong points east of Changteh and northeast of Changsha, and new battles were developing for those two enemy objectives, the Chinese High Command announced.

## Paratrooper Goes Up Instead Of Down

WASHINGTON, June 5—(AP)—The paratrooper leaped from his plane, but he didn't go down. He went up.

He watched his buddies float toward the ground, gazed anxiously as his airplane faded into the distance as he personally floated higher and higher.

"With no more control over his movements than a wisp of thistledown," relates the official service magazine Air Force, "the paratrooper was tossed about on the point of a thermal wave.

"He spent half an hour watching his outfit fighting a fierce mock battle on the ground. In time, the thermal wave released the young man and he came down to join his battalion as a fresh reservist."

The magazine said the peculiar voyage took place at Fort Benning, Ga.

## Watch For Balloons

*CHICAGO, June 5—(AP).—That odd ticking object you may find in your yard may be one of the 36 balloons released for cosmic ray study from Stagg Field at the University of Chicago. Each balloon carried a detection apparatus, for return of which the department of physics will pay $15.*

VISITS TROOPS—Major-Gen. G. P. Vanier, Canadian Minister to the French Committee of National Liberation, pictured when he visited the Fighting French front lines in Italy recently.

Wear it on YOUR arm!

Yes sir, I wear it on my arm and I'm proud of it. For, G.S. means General Service — on any fighting front anywhere in the world. It means that I want to go overseas.

Canada needs a lot of men like you and me. I know it's going to be tough, but the job has got to be done.

So, sign up as a volunteer for overseas service.

Come on fellows — let's go!

VOLUNTEER TODAY

Join the CANADIAN ARMY
FOR OVERSEAS SERVICE

RUNNING DOWN A GIANT—POLO GROUNDS, N.Y.—Andy Kerr, Giant shortstop, is being tagged out by Cub catcher Holm on the base-line between third and home in the seventh frame of the contest at Polo Grounds, New York, won by the New York team, 8 to 5. Kerr left third for home on Haussman's grounder which was whipped up by Dallisandro, who threw to Holm.

# SPORTS-Day by Day

By FRED D. CRAIG

All roads will lead to Riverside Park tonight when Switchgear and Plazas, the two leading clubs in the City Softball loop will clash in a league fixture, played as a benefit for the British War Victims' Fund. Switchgear at present top the champions by one game and a win for Plazas would leave the race knotted up while a Switchgear victory would give Murph Chambers' athletes a commanding lead. With so much at stake and with intense rivalry between the two outfits tonight's game should be about the hardest-fought and most exciting of the campaign. Both outfits are well fortified in all positions, with plenty of pitching and adequate reserve strength and on paper and on the season's record there is little to choose between them. Switchgear will have Ronnie Akers and Bert Harrison, the latter the first shut out pitcher of the season, ready to toss in against the Plazas and it is expected that Holly Mowry who has been out for several games with a damaged finger will have his big bat back into the batting order and that he will take over the catching duties. Plazas will have to choose from Terry Wood, formerly of Genelecs, Dave Wilson who pitched them to a pennant last season and Frank Stokoe, former Toronto power who showed a lot of stuff in his start the other night against St. Peter's. All the proceeds will go to the British War Victims' Fund and there will be two draw prizes, a Brinton rug and a blanket. It looks like the big night of the season and should attract a record crowd. There will be no girls' game tonight.

* * * * * *

**The next attraction in the Girls' League will be staged tomorrow night when Westclox seconds who started off their season last week with a win over the Quakers, will clash with the Johnson Motor girls, who have broken even so far this season, with a victory and a defeat. The Baby Bens, with a brand new team of young players gave a good account of themselves in their opening game and if they can play back to the form they showed then should give the greatly improved Outboard Marines plenty of opposition. Either Helen Mark or Marg Smith will be sent to the firing line for the Johnson outfit while Westclox have not named their starting pitcher. Both teams will have their strongest lineups in action. Wednesday night the Girls' League fixture will be a battle between Aircraft and Brintons and that should prove one of the best tussles of the season. The Brinton girls who have won the intermediate championship for the past two seasons gave the Westclox team a tough argument the other night. In fact the teams were tied when the Big Bens went to bat in the final frame.**

* * * * * *

## Record Crowd Likely

Biggest wrestling crowd of the season is certain at Brock Street Arena tomorrow night when the tag team brand inaugurated last week will be the attraction. Few people who saw the battle staged by the team of Katan and Dunlop against Frankie Sexton and Nick Elitch last week would think of missing tomorrow night's argument for the new version of wrestling has had the fans talking ever since. The substitution of Toar Morgan as a partner for Sexton will put the finishing touches on the excitement the bout is causing. Followers of the game here know that Sexton had to carry too big a load in the bout last Tuesday and they are confident that with the hard-hitting former Marine as a teammate the Ohio power house will be more than a match for that well known team of bad men Palermo John Katan and Bunny-Ask-Him-Now Dunlop. Of course the Katan-Dunlop team does not think so. They declare that Morgan will be no improvement on Elitch and that they will clean up just as they did in last Tuesday's show. In fact both these rowdy performers believe that as a team they cannot be beat and they act as if they would just as soon take on a duo composed of Wild Bill Longson and Whipper Watson as anybody else. In other words the Dunlop-Katan partnership thinks a lot of itself. Well, tomorrow night will tell whether or not their confidence is justified.

* * * * * *

**The Church Softball League has been staging some lively games and the ultimate champions in the juvenile or bantam divisions are still very much a matter of doubt. There has been a red hot race in both divisions and it promises to continue right down the stretch. So close is the battle in the juvenile section of the loop that they start off this week's games with three teams tied for first place and two more just half a game behind. In other words only half a game separates the first five teams which is as tight a race as could be found anywhere. Tied for the leadership are the St. Paul's, Murray Street and Trinity teams, each of which has won three games and lost two. Next comes George St. with two victories and two losses and All Saints with three notches in the win column and three defeats. Mark Street are sixth with one win and three losses and St. James on the bottom with one triumph and four defeats. In the bantam division two undefeated teams, St. John's and George Street, hold joint possession of the top shelf, with five wins in a row. St. Andrew's are third with four wins and two losses and next in line are Knox and St. James with two wins and three reverses. St. Paul's bantams have only won one out of four starts while the cellar occupants are the Park Street team who have not been able to register a victory in five games this season.**

* * * * * *

## Streaks Are Broken

Saturday was a bad day for winning streaks. The seven-game victory parade of the New York Giants in the National and the winning spurt of the same length set up by the Detroit Tigers in the American were both knocked for a loop. The Giants made a valiant effort to keep their consecutive wins mark alive for they went 10 innings before they were beaten 7 to 6 by the Pittsburg Pirates. The Bengals, however, really slipped when they finally stopped winning for they were beaten 11 to 1 by the Boston Red Sox, in spite of outhitting the winners. It was the sixth triumph of the season for Tex Hughson, the Boston ace. On the whole, Saturday was hard on pitchers, too and some tall scoring was done. St. Louis Browns for example piled up 17 runs while the Philadelphia A's were accumulating seven. The Yanks took another loss, Cleveland Indians nosing them out 5 to 4 in a game that went thirteen innings and called for a flock of pitchers. Another Saturday feature was a defeat for Bucky Walters who started against Boston and was credited with the 5-4 win scored by the Braves.

* * * * * *

**In the Sunday bill St. Louis Browns maintained their hold on first place in the American loop by breaking even with the Philadelphia A's while the Yanks were splitting a twin bill with the Cleveland Indians. Bobo Newsom and Joe Berry beat the Brownies in the first game but they fought back in the second and coming from behind twice finally beat Connie Mack's men by 4 to 3. The Yanks got good pitching from Rookie Joe Page to win the opening game of their duel with the Indians 6 to 4 but Cleveland came back to grab off the second fixture 4 to 3. In the National League Pittsburg and Cincinnati both swept double-headers with New York and Boston respectively. St. Louis Cards only got an even break. They won the opener from the Phillies 4 to 3 but then ran into Bill Lee in top form in the second battle and were stopped cold 1 to 0. Lee allowed the leaders but two hits and Schmidt and Donnelly who shared the pitching duties for the Cards did nearly as well yielding only four hits.**

* * * * * *

Sporting Chili Con Carne: Bill Dickey, the Yanks' great catcher was sworn into the United States Naval Reserve as a lieutenant....Detroit Red Wings have traded Kenny Kilrea to Buffalo in exchange for left wing Laurence Thibeault of the Bisons....Toronto Leafs had an unprofitable week-end. They could only break even with Buffalo Saturday and they did a lot worse than that Sunday when they were knocked off twice by Jersey City....Detroit and Boston staged a war relief benefit game at Detroit yesterday and 30,000 fans saw the two clubs break even....There will be no girls' softball league game tonight....The big attraction is the Switchgear-Plaza game in aid of the British War Victims' Fund....Earl Schoolmaster Craig is still going strong for the Stratford Nationals. He shut out the Waterloo club Saturday 2 to 0 and allowed them only four

(Continued on Page 12)

# Scores Improve In Sweeps; Stan Payne Tops

Weekly ball sweeps held Saturday afternoon at the Peterborough Golf and Country Club drew a fair number of golfers, and the general improvement in scores turned in shows that some of the players have been doing a little practicing.

Last year's champion, Stan. Payne, turned in the best gross of the day with a 79 to capture first prize in the top flight. Hugh Waddell took home the prize for the best net score, proving his handicap is set just about right with an 82-12-70.

In the second flight C. V. Elliott again showed up the field by turning in a low gross of 95 for the first prize, while J. H. Eastwood and Stan. McBride tied for the low net with 75s. Other scores posted are as follows:

| | | | |
|---|---|---|---|
| C. P. Brown | 100 | 22 | 78 |
| J. H. Vernor | 112 | 28 | 94 |
| R. Dobbin | 101 | 22 | 79 |
| M. Lauder | 101 | 19 | 82 |
| G. Whatman | 90 | 15 | 75 |
| H. Benson | 97 | 24 | 73 |
| H. Cranford | 89 | 16 | 73 |
| J. Weir | 112 | 29 | 84 |
| T. T. Rodgers | 98 | 18 | 80 |
| A. Rutter | 95 | 14 | 81 |
| JJ. Jebson | 104 | 20 | 84 |
| J. Jobe | 106 | 26 | 80 |
| C. Westbrook | 104 | 21 | 83 |
| C. Cummer | 90 | 18 | 72 |
| J. Watson | 90 | 12 | 78 |
| F. Jobbitt | 97 | 17 | 80 |
| M. J. McKerchar | 102 | 20 | 82 |
| Wm. McCreery | 113 | 34 | 79 |
| G. Whiting | 88 | 15 | 73 |

In the Sunday sweeps J. M. Watson carried off first prize for the lowest set score in the first flight with a 82-12-70, while H. Waddell, M. Lauder and S. Payne willl be forced to make a draw for second low net prize, having all turned in net 78s.

In the second flight Dr. Weldon came in with the best low net with a 95-22—73 followed by Dr. C. C. Cragg with 96-22—74 for the second prize.

First round draws of the Westclox, Stratton and President's Prize have been posted at the club house and have appeared in this column. Members are warned that their first round matches must be played before their expiration date or both players' names will be crossed off.

Due to the fact that many members were not able to get away to an early start, the first round of the Westclox Trophy will be extended to June 10. The first round of the Stratton Trophy must be completed by June 10 and the first round of the President's Prize by June 17.

Please contact your opponent in each of these matches as soon as possible and ascertain whether or not he desires to play. Should any question arise which would require the decision of a referee, the following members of the match and handicap committee should be contacted in each case:

Referee for the Westclox Trophy is O. A. DeGraw.

Referee for the Stratton Trophy is R. G. Maniece.

Referee for the President's Prize is Joe Jebson.

Referee for the C. G. Graham Trophy is Andy Rutter.

At a later date when draws for the club championship and the Macdonald Trophy have been made Joe Watson will be in charge of the club championship and Stan Northrop of the Macdonald Trophy.

A handicap board has been erected in the men's locker room showing the present handicap of each member and on the back of this handicap card a record is being kept of the best three scores turned in by each player. As soon as three 18-hole scores have been submitted this year the handicap committee will

(Continued on Page 12)

# The Sports Round-Up

By HUGH FULLERTON, Jr.
Associated Press Sports Writer

NEW YORK, June 5 — (AP). — If a red-haired, pink-faced fellow who played in six World Series for the Yankees and couple of all-star games for the American League wasn't so modest, college baseball coaches soon might be getting a letter something like this: "If you are fellows really interested in keeping college baseball alive, you'd better get together and do something about it."....But Yale's Red Rolfe considers himself just a beginner in the coaching ranks and thinks the veterans would ask: "Who is he to be criticizing us?" ....Having imbibed some of Red's enthusiasm recently, this department is perfectly willing to do the criticizing.

Proposal No. 1:

Rolfe is keenly interested in the formation of a baseball coaches' organization, similar to the Football and Basketball Coaches' Associations, which would help to advance the college game....Such a group wouldn't have to overhaul the rules the way the others do, but it could for example, throw its weight around a bit when football tutors insist that spring grid practice is more important than playing ball; it could support Red's recent suggestion for a national tournament to stimulate interest in college ball in the United States; it could, if necessary, struggle against the raids of professional scouts; it could help its members to build stronger schedules, and (by no means the least important) it could help them become better coaches.

## Sports Menu

MONDAY, JUNE 5

Men's City League

Switchgears vs. Plazas, 6:45 p.m., Riverside Park. Entire proceeds for British War Victims Funds. Draw for rug and blanket.

Industrial League:

Woollens vs. Nashua, Brinton Field, 6:45 p.m.

# Here and There in Sport

By The Canadian Press

Pensive of Warren Wright's Calumet farm failed Saturday to enter the select group of triple-crown turf winners when he finished second in the Belmont stakes at Belmont Park to William Ziegler's Bounding Home, an outsider that paid $34.70. The winner of the Derby and Preakness was not blamed so much as his rider. Conn McCreary, who was said to have started Pensive's home sprint too soon. Bounding Home, beaten seven times as a two-year-old picked up $55,070 for his victory. Pensive adding $10,000 to his earnings of $298,010 for the last two years. George D. Widener's Platter, expected to give Pensive a battle, pulled up lame.

Hockey broke into the sport news yesterday when Detroit Red Wings announced the trade of Ken Kilrea for Laurence Thibeault of the Buffalo Bisons in the American Hockey League. The Wings have also signed three Chinese brothers, William, Albert and George Chin of Lucknow, Ont., who will play for their Galt farm club.

Manager Lou Boudreau of the Cleveland Indians last night suspended Pitcher Vernon Kennedy for alleged insubordination. The twirler had won 10 and lost seven games last year and this season his showing comprises two victories and two defeats.

The Canadian Army baseball team registered a 4-1 victory over the U.S. Army Central Base nine at Wembley Stadium, London, before 20,000 fans. Sgt. E. F. Smith of Kingston, Ont., catcher for the Canucks, won the encounter when he poled a homer with the bases loaded.

It's Smart To Be Thrifty:
We extend an invitation to come to our store and compare prices with the quality of our merchandise.
DICKSON'S DRY
395 George St.

KELLIE'S CORNER

## Keene Ball Schedule

Two games have been played in the Keene village and district softball league, Indian River beating Keene 13-11 in the first and Mather's Corners trimming Villiers, 22-14 in the second. The balance of the schedule is listed in the following:

June 6—Keene vs. Villiers; Westwood vs. Indian River.

June 8—Villiers vs. Westwood; Indian River vs. Mather's Corners.

June 13—Westwood vs. Keene; Villiers vs. Indian River.

June 15—Mather's Corners vs. Westwood; Keene vs. Indian River.

June 20—Indian River vs. Villiers; Keene vs. Mather's Corners.

June 22—Villiers vs. Keene; Indian River vs. Westwood.

June 27—Westwood vs. Villiers; Mather's Corners vs. Indian River.

June 29—Keene vs. Westwood; Mather's Corners vs. Villiers.

July 4—Westwood vs. Mather's Corners.

July 6—Mather's Corners vs. Keene.

## Huns Won't Work

CHATHAM June 5.—(CP).—Col. S. Sweeney, commandant of the summer internment camp in nearby Harwich township said last night the more than 300 German prisoners of war in his charge still are refusing to work. The men, German merchant seamen, volunteered to work on farms.

## Industrial League Softball Schedule

The following is the first-half schedule for the Industrial League:

First Half

June 5—Woollens vs. Nashua at Brinton Field.

June 6—Marines vs. Westclox at Brinton; Quakers vs. Woollens at Bonner.

June 7—Packers vs. Aircraft at Brinton.

June 8—Nashua vs. Drafters at Bonner; De Laval vs. Brinton at Brinton.

June 13—Brinton vs Nashua at Brinton; Westclox vs. De Laval at Bonner.

June 14—Drafters vs Quakers at Brinton.

June 15—Aircraft vs. Marines at Brinton; Woollens vs. Packers at Bonner.

June 20—Packers vs Drafters at Brinton; Nashua vs. Westclox at Bonner.

June 21—Marines vs Woollens at Bonner.

June 22—Quakers vs. Brinton at Brinton; De Laval vs. Aircraft at Bonner.

June 27—Westclox vs. Aircraft at Brinton; Woollens vs De Laval at Bonner.

June 28—Quakers vs. Nashua at Brinton.

June 29—Packers vs Marines at Bonner; Drafters vs Brinton at Brinton.

July 4—Quakers vs Packers at Bonner; Brinton vs. Aircraft at Brinton.

July 5—Marines vs. Woollens at Brinton.

July 6—Westclox vs. Drafters at Bonner; Nashua vs. De Laval at Brinton.

July 11—Brintons vs. Woollens at Bonner; Nashua vs. Marines at Brinton.

July 12—De Laval vs. Quakers at Bonner.

July 13—Westclox vs. Packers at Bonner; Aircraft vs. Drafters at Brinton.

July 18—Westclox vs. Brinton at Brinton; Quakers vs. Marines at Bonner.

July 19—Woollens vs Drafters at Bonner.

July 20—Nashua vs. Packers at Bonner; Aircraft vs. De Laval at Brinton.

## LAWN BOWLING

By HERB MARTIN

Although we were rained out on Friday night we were not on Saturday, but we were just about frozen out

In spite of adverse weather conditions many bowlers came out and helped to start off the Saturday night club on the right foot.

We remember that last season these little tournaments were very popular and as the season went on the attendance grew every week. We look forward to big crowds this season.

The winning rinks were:

First—R. Fulford, Dr. Fulford, G. Coleman, Jr.

Second—J. Detcher, Mrs. H. Wilson, R. Payne skip.

Third—E. Wellwood, J. Withers, H. Wilson, F. Dearborn skip.

G. Gimblett, Judge S. Smoke, C. Williamson and S. Williams were up in Toronto Saturday playing at the Canada Club greens. They won two games and lost one, but their scores were a little low for the prize list. Our boys are hardly in shape yet, but we expect to be hearing from them later in the season.

We are offering hearty congratulations to Mr. and Mrs. G. Soulby. It's a grandson.

Below is the draw for to-night:

G. Coleman vs. F. Dearborn.
R. Hutchinson vs. L Loftus.
S. Lowe vs. P. Moore.
H. Northrop vs. T. Ryan.
G. Sorenson vs. C. Williamson.
R. Burns vs. H. Freeman.
W. Ashby vs. D. Bell.
J. Fitzpatrick vs. F. Kerr.
J MiDonald vs. K. Sloane.
V. Selkirk vs L. Turner.

Ladies' Section.

Mrs. Killingbeck vs. Mrs. Riley.
rMs Renaud vs. Mrs. Staunton.

IRISH BOG

One-seventh of the total area of Ireland is peat bog.

Complete Auto Service
MOTOR REPAIR, BODY BUMPING, REPAINTING
J. J. DUFFUS CO.
Tel. 5757

Wrestling At It's Best!

Tag Team Wrestling
Return Bout!
AL (BUNNY) DUNLOP and JOHN KATAN
"ROUGH-HOUSE" BOYS
vs
TOAR MORGAN and FRANK SEXTON
ONE OTHER BOUT
JOE MAICH vs. TOM COLLINS
DON'T MISS THIS!
Brock St. Arena
Tomorrow 8.45

Sports Trousers, Tropicals, Gabardines and Washables $3.95 to $8.95
THE MEN'S STYLE SHOP
"Where Style Prevails"
BOB SAGER 136 Hunter St. ART BACON

Free Enterprise
BUILDS CITIES

FROM country cow-paths have grown Canada's paved city streets, in whose high buildings thousands of people earn their living. Whence came the change?

The answer is individual enterprise. Some man, with foresight and courage, recognizes the possibilities of an undeveloped region, invests savings, buys property, starts building. Others follow his lead . . . a city is in the making.

For over a hundred years this Bank has been associated with Canadian building and development projects . . . has afforded essential banking services . . . sharing in the growth of a self-reliant people, a prosperous Canada.

Keep Canada Strong and Free!

The BANK of NOVA SCOTIA
Branches from Coast to Coast

THERE'S CHARACTER IN HANDS—AND IN TOBACCOS!

With characteristic strength and sureness Doc. Carter's hands tamp his pipe with clean, deft strokes. These are the hands of a man who senses the true values in life . . . and so, for pipe-smoking, quite naturally, chooses satisfying Old Virginia.

OLD VIRGINIA
PIPE TOBACCO
a real pipe smoker's tobacco
FOR ROLLING YOUR OWN, TRY OLD VIRGINIA FINE CUT

# Chicago Trims Senators; Giants Lose Two

By TED MEIER
Associated Press Sport Writer

The Washington Senators, hailed as a pennant contender in the American League, are all but falling apart on their first western road trip. The Nats dropped a doubleheader to Chicago White Sox yesterday, 6-5 in 10 innings and 9-1, and plummeted into the cellar.

Ed Garnett, with four hits in the opener, and Tom Turner, with a home run and two singles in the nightcap, sparked the Sox to their double win.

St. Louis Browns retained first place in the American loop by splitting a twin bill with the Athletics while the runner-up New York Yankees divided a bargain bill at Cleveland.

Bob Newsom, aided by Joe Berry's relief pitching, twirled the A's to a 4-3 triumph in the opener. The Browns won the afterpiece by the same score when Relief Pitcher Jack Kramer singled Mark Christman home from second.

**Yanks Beat Cleveland**

Cleveland's largest turnout of the season—27,342—saw Rookie Joe Page Pitch the Yanks to a 6-4 triumph in an 11-inning first game. The Indians took the nightcap 4-3 behind the six-hit pitching of Allie Reynolds and Steve Gromek.

Big Bill Lee twirled a two-hit 1-0 victory against St. Louis Cardinals to give the Philadelphia Phillies a split of their doubleheader. The National League champions won the opener, 4-2 behind Harry Gumbert and George Munger.

Pittsburgh swept a twin bill from New York Giants, 9-4 and 7-4. The Pirates walloped five homers in the opener, two each by Jimmy Russell and Babe Dahlgren and one by Vince DiMaggio.

Cincinnati beat Boston Braves twice. Gerald Walker's first-inning homer won the opener 1-0. The Reds combined 14 hits with four Boston errors to take the nightcap 7-3.

Detroit and Boston Red Sox split their War Relief twin bill. Paul Trout chalked up his seventh win for the Tigers in the opener, 2-1. Rookie Clem Hausman then pitched the Sox to a 5-1 triumph.

Chicago Cubs beat Brooklyn, 6-5, in the first game of a scheduled double-header. The second was called because of darkness, after the 10th inning with the score tied, 8-8.

**YEAR'S SUSTENANCE**

One sago palm tree produces enough food to keep a native of the Dutch East Indies alive a year.

Radio Trouble?
PHONE 4483
Brown's Radio Service
288 Charlotte

After the show drop in for a sandwich or a good steak
NEWS LUNCH
256 Charlotte

Why Wear Ready-made Suits? Good selection of Materials for both Ladies and Men.
TONY PEPE
CUSTOM TAILOR
181 Charlotte (Upstairs)

You don't have to pay for fancy fixtures or high rent when you shop here. Men's Re-conditioned Army Boots, $2.95 Pair. Ladies' $1.95 Pair. New and Used Clothing.
RUSKIN & CO.
Aylmer St. (off Charlotte)

You'll hit the "bull's eye" every time if you shop at this store.
Ladies' and Men's Wear
M. S. ZACKS & SON
424 George St. Phone 7373

LISTEN TO-NIGHT AT 6.05 p.m.
CHEX
THE HON. CHAS. DALEY
Ontario Minister of Labor
Will discuss, for five minutes, the provisions of an Act which becomes effective on July 1st, 1944. This Act is the
"HOURS OF WORK AND VACATIONS WITH PAY ACT"
and is of vital interest to every employer and employee in business and industry.

ASSISTS CHAPLAIN—Pte. Lew Ayres, former movie star who made headlines as a conscientious objector, is now assistant to the chaplain of the 36th evacuation hospital somewhere in New Guinea. Ayers is pictured in front of the chaplain's flag flying over a new camp. The former movie star says he is still a conscientious objector, and even more so after three months with fighting forces in New Guinea. He states that after the war he will become a member of a religious order and a minister of the gospel.

# BASEBALL

**INTERNATIONAL LEAGUE**

| | Won | Lost | Pct. |
|---|---|---|---|
| Jersey City | 23 | 15 | .605 |
| Rochester | 23 | 17 | .575 |
| Buffalo | 22 | 17 | .564 |
| Baltimore | 19 | 17 | .528 |
| Toronto | 19 | 18 | .514 |
| Montreal | 18 | 19 | .486 |
| Syracuse | 13 | 21 | .382 |
| Newark | 12 | 25 | .324 |

**Sunday's Results**
Jersey City 2-1, Toronto 1-0
Buffalo 8-10, Syracuse 3-2
Montreal 8-1, Newark 4-3
Rochester 3-6, Baltimore 2-5

**Saturday's Results**
Toronto 4-3, Buffalo 3-4
Baltimore 7, Newark 4
Montreal 0, Rochester 1

**NATIONAL LEAGUE**

| | Won | Lost | Pct. |
|---|---|---|---|
| St. Louis | 29 | 14 | .674 |
| Pittsburgh | 23 | 16 | .590 |
| Cincinnati | 24 | 18 | .571 |
| New York | 20 | 23 | .465 |
| Boston | 21 | 25 | .457 |
| Brooklyn | 19 | 23 | .452 |
| Philadelphia | 17 | 22 | .436 |
| Chicago | 13 | 25 | .342 |

**Sunday's Results**
Cincinnati 1-7, Boston 0-3
Pittsburgh 9-7, New York 4-4
xChicago 6-8, Brooklyn 5-8
St. Louis 4-0, Philadelphia 2-1

**Saturday's Results**
St. Louis 5, Philadelphia 3
Cincinnati 4, Boston 5
Chicago 0, Brooklyn 4
Pittsburg 7, New York 6

**AMERICAN LEAGUE**

| | Won | Lost | Pct. |
|---|---|---|---|
| St. Louis | 27 | 20 | .574 |
| New York | 22 | 18 | .550 |
| Detroit | 24 | 22 | .522 |
| Chicago | 20 | 21 | .488 |
| Boston | 21 | 23 | .477 |
| Philadelphia | 20 | 22 | .476 |
| Cleveland | 21 | 25 | .457 |
| Washington | 20 | 24 | .455 |

**Sunday's Results**
xNew York 6-3, Cleveland 4-4
Chicago 6-9, Washington 5-1
Detroit 2-1, Boston 1-5
Philadelphia 4-3, St. Louis 3-4
x—First game 11 innings

**Saturday's Results**
Boston 11, Detroit 1
Philadelphia 8, St. Louis 18
New York 4, Cleveland 5
Washington 3, Chicago 5

**AMERICAN ASSOCIATION**

**Sunday's Results**
Louisville 11-11, Kansas City 4-2
xColumbus 1, St. Paul 1
zMinneapolis 16, Toledo 9
Milwaukee 20-4, Indianapolis 3-2
x—First game called after 17 2-3 innings; second game postponed.
z—Second game postponed.

**Saturday's Results**
Toledo 10, Minneapolis 9
St. Paul 7, Columbus 1
Milwaukee 10, Indianapolis 5
Kansas City 10, Louisville 3

## Two Systems

MOSCOW, June 5.—(CP).— Eric Johnston, president of the United States Chamber of Commerec, in an address to Soviet trade leaders, urged that Russians and Americans reconcile themselves to different economic systems and carry on a flourishing business.

## MOVIE TIME TABLE

Capitol—"Iron Major", 3.00, 5.35, 8.30; "The 7th Victim", 1.40, 4.25, 7.00, 9.50.

Regent — "Rains Came", 1.30, 4.50, 8.10; "Under Two Flags", 3.00, 6.20, 9.50.

"We fit the feet and our prices fit the purse."

QUALITY FOOTWEAR
Walkwell Shoe Store
378 GEORGE

# New Tag Team Expects To Clean Up

Tag Tea Wrestling, which made a tremendous hit with the audience here the other night, goes again Tuesday night in the Brock Arena. The same two mat villains, John Katan and Bunny Dunlop, who triumphed here will be back again. But this time Dunlop and Katan meet Frank Sexton and his new partner, Toar Morgan. The team of Dunlop and Katan managed to beat the team of Sexton and Elitch last Tuesday when the two ruffians managed to corner poor Nick and really knocked him around for the final fall.

But with the big Fighting Marine, Toar Morgan in there with Sexton it may well be a different story. Katan and Dunlop claim to be the two most rugged matmen in the business and are fond of boasting that they can beat any two other wrestlers in the wide world. Both Sexton and Morgan however are magnificent wrestlers and fighters too. Sexton really held his own end up nobly the other night. He gained his team's only fall when he used a pile-driver to flatten Bunny. And neither the vicious attacks of Katan nor the often illegal assistance of Dunlop could stop him. Now that he has been partnered with a grappler of Morgan's ability the Pacific Coast champion fully expects to reverse the situation. The fans will be pulling for that too.

Probably never before in the old Arena has there been such excitement as prevailed when the four huge matmen got at each other.

Ordinary wrestling has its high and feverish moments, but this new twist that they've termed Tag Team battling provides innumerable opportunities for super-duper thrills. With four mat giants, not to mention the referee, thundering around the canvas and all kinds of extra skullduggery being injected the scene was one of the liveliest we've ever seen.

Next Tuesday's uproar should set a new peak in all departments.

## Major League Leaders

By The Associated Press

**NATIONAL LEAGUE.**

Batting—Walker, Brooklyn .426.
Runs—Bordagaray, Brooklyn 38.
Runs Batted In—Schultz, Brooklyn 37.
Hits—Walker, Brooklyn 72.
Doubles—Holmes, Boston 16.
Triples—Barrett, Pittsburg 7.
Home Runs—Ott, New York 12.
Stolen Bases—Macon, Boston 6.
Pitching—Lanier and Munger, St. Louis 6-1.

**AMERICAN LEAGUE.**

Batting—Tucker, Chicago .383.
Runs—Cullenbine, Cleveland 39.
Runs Batted In— Stephens, St. Louis 30.
Hits—Cullenbine, Cleveland 54.
Doubles— Cullenbine, Cleveland 16.
Triples—Gutteridge, St. Louis 5.
Home Runs— Cullenbine, Cleveland 7.
Stolen Bases — Gutteridge, St. Louis 11.
Pitching—Borowy, New York 6-1.

## Official Killed

LONDON, June 5.— (CP).— The Vichy radio yesterday said that Alexander Staschev, Bulgarian Minister of the Interior, had been killed during an air raid. The date was not given.

SCOTT'S SCRAP BOOK —By J. R. Scott

# Canadian Sport Snapshots

By SYD THOMAS
Canadian Press Staff Writer

TORONTO, June 5.—(CP).—The youth of Montreal are said to be getting more baseball conscious, and turning away from the mushball paths, Al (Montreal Herald) Parsley reports. And the reason for this is not hard to find, he continues, but lies in the sudden ascension of Stan Breard, native of the Montreal district, to a post in the International League with Montreal Royals.

All along, it's been softball that appealed to the lads, but they are beginning to get the idea, under present circumstances there are grand opportunities in baseball for a willing youngster with a good pair of hands or a productive batting stance.

Since Breard gave the home-town boy makes good complex to the Royals, interest has been seething among Montreal youngsters. A new league was formed in the Rosemount district, and enthusiasm has been mounting in the other leagues. So, even if Breard doesn't turn out to be a burning star in the league, he can feel well satisfied with his share in baseball because of the way he stimulated the game in Canada's big port city.

**Incidentally:**

The heat is on the bookies at Winnipeg tracks this season, Herb Manning reports in the Winnipeg Tribune. He says five of the plungers' pals paid fines totalling $1,000 as authorities cracked down on their extra-parimutuel activities.... Johnny Lifford, Saint John's aging but still game boxing star, seems to have taken a leaf from Tennyson's book. Lifford has been crippling the title aspirjations of younger and fleeter boxers all along. His latest victory was over Ralph Walton, tough little negro scrapper from Montreal.... Mike Rodden, former N.H.L. referee, football coach, and one-time sports editor of the old Toronto Globe, is handling the Kingston Whig-Standard sport page now, succeeding Bill Walshe. He is writing a column, "Highways of Sport," filled with reminiscenses of old-time athletes and their doings.

# Sailor Does 5,555 Sit-ups

GREATLAKES, Ill. June 5. — (AP).—AB. Bill Froehling did 5,555 situps in three hours and five minutes, recently.

A sit-up is part of your daily dozen to reduce the waist-line. You lie flat on your back, someone holds your ankles, and then you rise to a sitting position.

Froehling, 150-pound, 18-year-old recruit from Kingsford, Mich., lost four pounds 14½ ounces during his exercises.

"But I stopped too soon," he said. "I could have done 2,000 or 3,000 more, and some of these days I am going to do 10,000."

The Navy claims Froehling's feat is a world's record.

# Cricket Game Lasts All Day

MONTREAL, June 5 — (CP). — In an all-day cricket match here on Saturday Asbury College, Ottawa, defeated Bishop's College School, Lennoxville, Que., decisively.

Batting first, B.C.S. were all out for the total of 13 and Ashbury at the lunch withdrawal had virtually won the match by having made 16 for one wicket.

On play being resumed, Ashbury continued to score freely and declared at 152 when only six wickets had fallen as the match was played with 12 aside there were thus five wickets to fall.

Going in the second time, B.C.S. did better and had made 55 for six wickets when time was called.

## Yesterday's Stars

By the Associated Press.

Gerald Walker and Arnold Carter, Reds — Carter blanked Braves with four hits in opener, winning 1-0; Walker hit homer in first for only run of game and made four hits to pace the Reds in the second victory.

Babe Dahlgren and Frank Colman, Pirates — Dahlgren hit his fifth and sixth homers of week in opener; Colman's pinch single in eighth inning drove in what proved to be winning runs in 7-4 Pirate victory to give Pittsburgh double triumph.

Don Johnson, Cubs, and John Bolling, Dodgers — Johnson's single in ninth drove in winning run in opener; Bolling made four hits and drove in four runs in nightcap to be responsible for Dodger tie.

Johnny Hopp, Cards, and Bill Lee, Philies — Hopp made three hits and scored twice in 4-2 Card win in opener; Lee held Cards to two hits in finale, registering 1-0 win.

Joe Page, Yankees, and Mickey Rocco, Indians—Page won 11-inning opener, hit triple and scored twice; Rocco made three hits and drove in two runs in 4-3 win to give Indians even split.

Ed Varnett and Tom Turner, White Sox — Made four hits, drove in two runs in 6-5 win in 10 innings of opener. Turner hit home run and two singles in second game to give White Sox double win.

PAYNE'S
"It's wise to keep a well-stocked medicine chest."
DRUG STORE
362 George
Phone 8643

HOPKINS SHOE REBUILD
REPAIR SHOES AND Save Them
292 Charlotte
Phone 6333

For the best values in furniture try
W. E. FRANKS
431 George St.

# What's On the Air

| Stations | Kilocycles |
|---|---|
| CHEX | 1430 |
| CBL | 740 |
| CFRB | 860 |
| WEAF | 660 |
| WJZ | 770 |
| WABC | 880 |

Symbols: D—Drama, M—Musical, R—Religious, S—Songs, T—Talk, V—Variety, N—News

This Program has been given the Peterborough Examiner by stations herein listed. If the presentations as scheduled are not on the air, the fault lies with the stations and not with the Examiner.

Radio Station CHEX Carries the News on the Hour

### MONDAY EVENING

**6:00 P.M.**
CHEX—News; Tune of Times
CBL—Relax and Enjoy
CFRB—Dinner Music
CBL—Virginia Warren-S

**6:15 P.M.**
CHEX—Swing and Sway
CBL—Market Report
WJZ—Hap Harrigan-D
WEAF—Serenade to America

**6:30 P.M.**
CHEX—News; Rhythm R'nd-up
CBL—Curtain Echoes
WJZ—Whose War is This?
WABC—Arthur Godfrey Show

**6:45 P.M.**
CHEX—Stand by for Advent.
WABC—World To-day-N
WEAF—Lowell Thomas-N
CBL—BBC News

**7:00 P.M.**
CHEX—News; Sportcast
CFRB—Vic and Sade-D
WJZ—Horace Heidt's Orch.
WEAF—Pleasure-Time-M

**7:15 P.M.**
CHEX—School Children
CFRB—Musical Revue
WABC—Ed Sullivan Entertains
WEAF—News of the World

**7:30 P.M.**
CHEX—Down Nature's Trail
CBL—Carol Sisters
WJZ—Lone Ranger-D
WABC—Blondie-D

**7:45 P.M.**
CHEX—Essay Contest
CBL—News Roundup
WEAF—H. V. Kaltenborn-N

**8:00 P.M.**
CHEX—News; Green Hornet
CFRB—Vox Pop
WEAF—Treason-D
CBL—Victory Parade
WJZ—Watch the World-N

**8:30 P.M.**
CHEX—Hayloft Follies
WABC—Gay Revue-M
CFRB—Spin to Win
CBL—Western Ranching-T
WEAF—Firestone Musical
WJZ—Blind-Date-V

**9:00 P.M.**
CHEX—News; Concert Hall
CFRB—Jane Eyre-D
CBL—Serenade for Strings
WEAF—Telephone Hour-M
WJZ—Counter Spy-D

**9:30 P.M.**
CHEX—Information Please
WJZ—Spotlight Bands
CFRB—Drama

**10:00 P.M.**
CHEX—Design for Murder-D
CFRB—Amaz'g Dr. Clit'house-D
CBL—National News
WEAF—Contented Program-M
WJZ—Raymond G. Swing-T

**10:30 P.M.**
CHEX—Melody in the Night-M
WABC—Showtime-D
CBL—Don. Turner's Orch.
WJZ—Hollyw'd Award Theatre
WEAF—Dr. I. Q.

**11:00 P.M.**
CHEX—News; Sign Off
CBL—Radio Newsreel

### TUESDAY MORNING

**6:00 A.M.**
CHEX—Early Risers

**6:40 A.M.**
CHEX—News

**7:00 A.M.**
CHEX—News

**7:30 A.M.**
CHEX—News Highlights

**7:45 A.M.**
CHEX—Morning Cheer

**8:00 A.M.**
WEAF—News Roundup
CFRB—Jim Hunter-N
WJZ—The Kibitzers

**8:15 A.M.**
CHEX—Breakfast Musicale
CFRB—Coffee Time-M
WEAF—Do You Remember-M

**8:30 A.M.**
CHEX—Breakfast Musicale
WJZ—Nancy Craig-T
WABC—Missus Goes Shopping
CBL—March Past

**8:45 A.M.**
CHEX—Morning Devotions
CFRB—Coffee Club
CBL—March Past
WABC—Margaret-Arlen-T

**9:00 A.M.**
CHEX—News; Salon Strings
CFRB—Interlude
CBL—Mirth and Madness-V
WJZ—Breakfast Club-V

**9:15 A.M.**
CHEX—On Parade
CFRB—Sing Along Club

**9:30 A.M.**
CHEX—Console Airs
CBL—Daytime Classics-M

**9:45 A.M.**
CHEX—Musical Magic

**10:00 A.M.**
CHEX—News; Light Opera
CFRB—Melody Mustangs
WJZ—Sweet River-D
WABC—Valiant Lady-D

**10:15 A.M.**
CFRB—Baby Program-T
WABC—Light of the World-D

**10:30 A.M.**
CHEX—Piano Portraits
CBL—Wartime Housekeeping
CFRB—Mrs Aitken-T
WABC—The Open Door-D

**10:45 A.M.**
CHEX—With the Jesters
CBL—Monica Mugan-T
WEAF—Music Room
WJZ—The Listening Post-D

**11:00 A.M.**
CHEX—News; Dialing Dollars
CBL—Road of Life-D
WJZ—Breakfast at Sardi's-V
WABC—Honeymoon Hill-D

**11:30 A.M.**
CHEX—Invit. to Syncopation
CBL—Soldier's Wife-D
WEAF—Brave To-morrow-D

**11:45 A.M.**
CHEX—On the Lighter Side
WEAF—David Harum-D
CFRB—Do You Remember?
WABC—Aunt Jenny-D

### TUESDAY AFTERNOON

**12:00 NOON**
CHEX—News; Home Folks
WJZ—This World of Ours-T
CBL—BBC News
WABC—Kate Smith Speaks

**12:15 P.M.**
CHEX—Musical Moods
CFRB—Farm Broadcast
WEAF—Words and Music

**12:30 P.M.**
CHEX—News, Farm News
CBL—Farm Broadcast

**1:00 P.M.**
CHEX—News; Home Folks
WEAF—Sketches in Melody

**1:15 P.M.**
CBL—The Happy Gang

**1:30 P.M.**
CHEX—Chapel Chimes-M
CFRB—Aloha Land
WABC—Bernadine Flynn-T

**1:45 P.M.**
CHEX—They Tell Me
WJZ—Little Jack Little
WABC—The Goldbergs-D

**2:00 P.M.**
CHEX—News; Siesta Time
CFRB—Our Gal Sunday-D
WEAF—Guiding Light-D

**2:15 P.M.**
CHEX—Siesta Time
WJZ—Mystery Chef-T
WEAF—To-day's Children-D
CFRB—Helen Trent-D

**2:30 P.M.**
CHEX—Stars of the Week
CBL—Music
WJZ—Ladies Be Seated
WEAF—Woman in White-D

**2:45 P.M.**
CHEX—Meet the Band
CFRB—House of Melody
WEAF—Hymns of Churches

**3:00 P.M.**
CHEX—News; H'wood Premiere
CBL—A Woman of America-D
WJZ—Morton Downey-S

**3:15 P.M.**
CHEX—War Correspondence
WJZ—Hollywood Star Time

**3:30 P.M.**
CHEX—Alf Standen, pianist
CFRB—Capsules of Melody
CBL—Pepper Young-D

**3:45 P.M.**
CHEX—Voice of Memory
CBL—Right to Happiness
WJZ—Appointment with Life-D

**4:00 P.M.**
CHEX—News; Ballroom
CBL—Joint Recital
WJZ—Ethel and Albert-D
WABC—Broadway Matinee

**4:15 P.M.**
CFRB—Big Sister-D
CBL—Your Next Job
Weaf—Stella Dallas-D
CHEX—1430 Club-V

**4:30 P.M.**
CBL—The Liptonaires-M
CFRB—Lesly Stowe's Guests

**4:45 P.M.**
WABC—Raymond Scott Show
WJZ—Sea Hound-D
CBL—Artists of To-morrow

**5:00 P.M.**
CHEX—News
WABC—Fun with Dunn-V
CBL—Front Line Family
WJZ—Terry and Pirates-D

**5:05 P.M.**
CHEX—Lindsay Salute

**5:15 P.M.**
WEAF—We Love and Learn-D
CFRB—Fun with Dunn-V

**5:30 P.M.**
CHEX—Lindsay Salute
CFRB—Four Clubmen-S
CBL—Listen to London
WJZ—Jack Armstrong

**5:45 P.M.**
CHEX—Musical Moment
CFRB—Lone Ranger-D
WABC—American Women

# Theatres - Dances - Radio

# Redwings Clip Orioles For Two Wins

(By The Associated Press)

Sunday's double headers in the International League resulted in the termination of one streak, but the other still kept rolling not so merrily along.

Rochester put an end to Baltimore's string of eight victories by taking both games, 3-2 and 6-4, but Syracuse kept up its losing ways by dropping both ends of a twin bill, to Buffalo, 8-3 and 10-8.

Roy Gardner of the Red Wings outpitched Red Embree of the Orioles in the opener, allowed only six hits to Embree's seven. Bill Emmerich won his seventh game in the nightcap, though he needed help from Lou Sakas in the sixth inning.

Zeb Eaton, pitcher-outfielder of the Buffalo Bisons, made three hits in two games. He drove in three runs in each game.

Jersey City's league - leading Giants captured both ends of a double header from Toronto, 2-1 and 1-0, dropping the Leafs from second to fifth place. Bob Barthelson and Ken Miller pitched airtight to register the decisions, Miller allowing only two hits in blanking the Leafs in the nightcap.

The last place Newark Bears ended a four game losing streak by taking the finale of a double bill from Montreal, after losing the first 8-4. Stan Breard, rookie Royal shortstop, singled twice with the bases full to drive in four runs in the opener.

## A Nice Bag

CAIRO, June 5.—(AP).— R.A.F. planes based in the Middle East destroyed 17 enemy supply vessels and damaged 25 in attacks last month ranging from the coasts of Greece to the eastern waters of the Aegean, it was announced yesterday.

## Remember When—

By The Canadian Press

War Admiral, winner of the Kentucky Derby and the Preakness, won the Belmont Stakes seven years ago to-day to take his third straight major race as a three year old. The famous son of the great Man O' War coasted home to a four-length victory, equalling the mile and a half American track record for the distance of 2.28 3-5 set by Handy Mandy 10 years previously.

This Week
SUMMER GARDENS
PETERBOROUGH
MONDAY
ROLLER SKATING
TUESDAY
WRESTLING
FRIDAY
DANCING
"Melody Men"
SATURDAY
DANCING
"MELODY MEN"

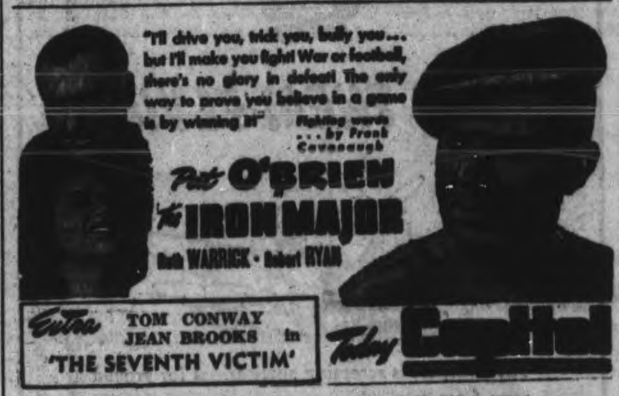

To-night Is Foto-Nite—$175.00 Offered

CENTRE To-day-Tues.-Wed.
A Splendid 2-Feature Program
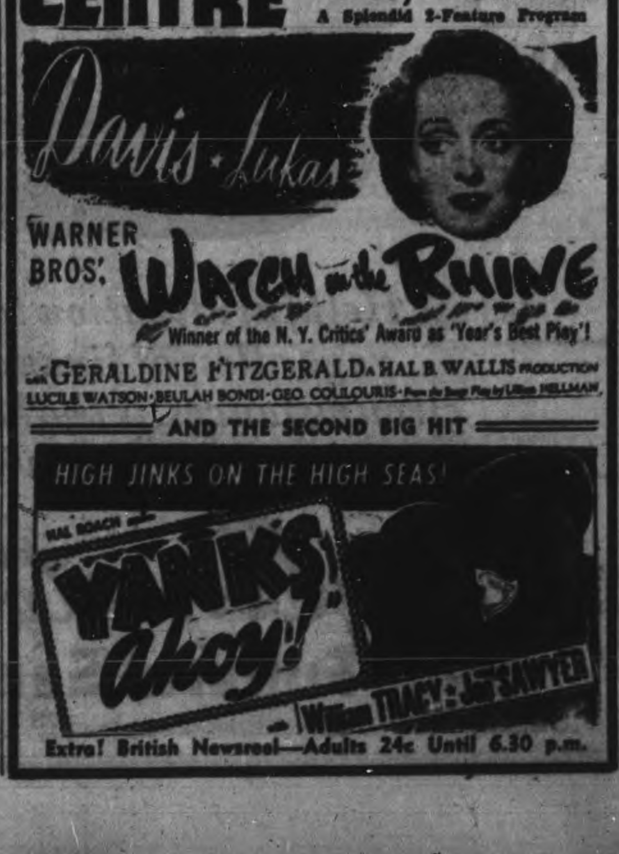

Extra! British Newsreel—Adults 24c Until 6.30 p.m.

**Payne's in Lakefield**
The Grocery Store known for miles around Lakefield will be glad to issue receipts for the Examiner contest.
**G. Warren Payne**

Our Studio was selected to co-operate with the Examiner in the "Jumbled Name" contest.
**MORRIS DUKE**
Photos of Distinction
322 George Phone 6520

**Now I Do Sleep Well**

"Now I awake rested and bright and ready for another day of work or pleasure. And work is a pleasure when you feel well."

This is the experience of many women who have learned to depend on Dr. Chase's NERVE FOOD to help them whenever loss of sleep, chronic fatigue or indigestion gets them down.

In Dr. Chase's NERVE FOOD you get Vitamin $B_1$ and the essential minerals which go directly to the building up of new pep and energy and better health.

Ask for the new economy size bottle of
**Dr. Chase's Nerve Food**
60s.—60cts.
180s—$1.50

# Canadians Hide 25-Pounder In Poppy Field

By DOUGLAS HOW
Canadian Press War Correspondent

WITH THE CANADIAN CORPS IN ITALY, June 5.— (CP).— The fields were alive with poppies and with guns—with poppies that made you think of the last war and with guns that demanded your thoughts for its successor.

The poppies were red in their beauty but the guns had tramped them and anything else nature had thought to mother in this Italian soil as it neared the little river the Germans had chosen as the obvious bulwark for their Gustav Line. War had tramped the poppies before but never a war that bred guns in families as large or as blatant as these.

Their chorus that night the Allies opened their assault on the Gustav line was a thing of wild violence, of light that broke over the hills in erratic exultation of sound that multiplied itself upon the shaggy slopes it met on either side.

And beside them were the gunners, happy in their release from the secrecy the monotony of accumulating a multitude of weapons beneath the eyes of an enemy who could look upon thier positions by day but couldn't see as they dug and camouflaged and soiled the fields by night.

**Like Many More.**

Ten days before the opening of the assault Sgt. P. F. Latham of Moose Jaw, Sask., and his crew had begun to establish their 25-pounder in this field were now it stood. The story of Sgt. Latham and his crew is the story of hundreds of other gun sergeants and hundreds of other crews.

For 10 days they ate their breakfast before dawn, ate their lunch cold from food brought them with thier breakfast got their dinner after dark. For 10 days they couldn't move by day from beneath the camouflage net that hung lazily over the gun post they had dug into the earth, reinforced with bags of soil, bettered with dugouts to which they could go if enemy guns came too close in retaliation.

For 10 days they lived in wonder whether the Germans would spy them or others of the hundreds that had sprung up around them in positions the enemy could see from the hills he held beyond. But those 10 days had gone and two more, and still the Germans had not found them out.

Between 11 o'clock and four that first night Sgt. Latham and his crew fired 415 rounds from their black, blunt weapon.

Now, two days later, they were still firing. Sgt. Latham was still saying "fire" as No. 1 of the crew, L. Bdr. I. P. Johnson of Melville, Sask., was still laying. Bdr A Kellner, Otterville, Ont, was doing his job.

**FLITE PAINT**
For speed and endurance, washable, 8 pastel shades. 5-lb. package ..........$1.15
**Harold Coleman**
336 George Phone 9922
(Opposite Tamblyn's)
Rear Entrance on Market

MORE ABOUT—
## 1,250 Planes

Continued from Page 1

**From Italian Bases**

Sweeping up from Southern Italy, between 500 and 750 heavy bombers of the U.S. 15th Air Force made a strong attempt yesterday to sever the main rail lines between France and Italy.

One force hit the Turin yards, the double-track Mount Cenis railroad leading west from Turin to Lyon, a bridge on the Italian side of the Modane tunnel through the Alps, and tracks near St. Michel on the French side.

Other bombers singled out the Riviera line, bombing a viaduct southwest of Cannes and the Var River ridge, southwest of Nice. Still other formations hit the Genoa railyards and the Recco viaduct to the east. The yards at Novi Legire and the harbor at Saxona, both about 25 miles from Genoa, also were targets.

British-based R.A.F. bombers attacked the big chemical centre of Ludwigshafen in Germany, objectives along the French coast, and scattered mines in enemy waters without loss of any aircraft in operations Saturday night.

It is estimated now that Allied planes poured more than 147,00 tons of bombs on Continental targets during May. Of this total, nearly 100,000 tons were carried from British bases and 48,000 from the Mediterranean

Allied airmen in the European, Mediterranean and Middle East theatres shot down at least 439 German aircraft last week as against an Allied loss of 280.

## Divorce Faces Hess

LONDON, June 5—(CP)—The Reynolds News, London Sunday newspaper, said today it has learned Mrs. Rudolf Hess had sued her husband, the former deputy Nazi Fuehrer, for divorce "on grounds of desertion and insanity." The newspaper said the case would be heard privately in Leipzig and that Hess, a prisoner of war in the United Kingdom, would be notified of the petition through the Red Cross.

## Not Over

HALIFAX, June 5 — (CP). — Defence Minister Ralston told an audience of men and women of the Army Saturday that he does not "hold the view that the war is nearly over." He was speaking at the opening of Cathedral Barracks, Canada's newest C.W.A.C. centre.

TANK - SUPPORTED CANADIAN INFANTRY ADVANCE — Driving forward against the Germans in the current battles raging in Italy, tank-supported Canadian infantry creep forward over a low ridge while shells burst against Nazi defensive positions only a few hundred yards away. Shells fired by tanks being used as support artillery can be seen bursting on the hillside. (Canadian Army Overseas Photo)

MORE ABOUT—
## Fifteen Lost

Continued from Page 1

caught her broadside.

"She listed full to portside, with the passangers running and sliding to portside. She filled with water on the portside and settled on an even keel."

Vining said he broke a window in the wheelhouse and helped out three small boys who were inside with him. He told how the passengers swam around the boat and how he was pulled under the water when "some big man" grabbed him from behind, breaking his grip on Shirley Handysides.

"When an R.C.A.F. crash boat came up, the people seemed to get panicky and during the confusion two or three people went under. They seemed to lose their grip. They were too weak to hold on.

"There were 20 lifebelt from my boat floating in the water but not a soul was using them."

Mrs. Evelyn Smith, one of the rescued, was taken to hospital for treatment for exposure. He condition was described last night as "satisfactory." Her husband, Sidney Smith, was among the missing.

Port Stanley, nearest resort point to London, attracted hundreds of Londoners during the day. When word of the tragedy got to London, anxious parents and relatives streamed by motor toward the lakeshore. . .

**Let Go Too Soon**

Survivors said that as the Olga began to roll in the Lake Erie's swell when the motor choked, passengers who had been lolling on the cabin-top and in the cabin crowded first to one side of the small craft, then to the other. The boat listed heavily and shipped a lot of water.

Then she straightened up and settled until, one man said, only the top corner of the cabin showed above water.

Men, women and children leaped overboard as she went down or rolled off the cabin, shouting for help. Some were trapped in the cabin and broke out through windows.

A group of boys—Bill Adili, 16, Rowland Fraser, Raymond Young, 14, and Donald Sproule, 15—swam in a circle around Bill's nine-year-old brother Joe (among the missing), trying to keep track of him and help hold him up. But Joe disappeared.

Louis Van Hooste of Port Stanley, watching the Olga from the pier through field glasses, saw her roll on her side and ran to give the alarm. As the R.C.A.F. crash boat and other small craft came up, many who had been clinging to bits of wreckage or to the submerged boat let go their hold.

Some apparently were drowned then, with rescue at hand.

Among those saved were: Bill Adili and another brother, Peter, 13; McKenstrie; Rowland Fraser; Weldon R. Westman; Raymond Young; Donald Sproule, all of London; George Ede, 16, Toronto; L.A.C. R. L. Holmes, L.A.C. N. Barr and A.C 2 Fred Palmerchuk, all stationed at the St. Thomas R.C.A.F. establishment; Vining and Mrs. Smith.

MORE ABOUT—
## Nazis Fleeing

Continued from Page 1

city at two points about 8 a.m. and 9 p.m. respectively and a few hours later had pushed on to within its official limits.

"The principal break-through toward Rome was made in a sector defended by the Hermann Goering Division, which fought vainly in North Africa and Sicily as well to stay Allied advance.

"One American force moving forward from the southeast, generally along Highway 6, advanced nearly eight miles, then met stiff resistance from the enemy on the eastern outskirts.

"Elements severed Highway 5 at the northeastern entrance to Rome. Meanwhile an advance group pushed on into the outskirts to the southeast at 9 a.m.

**Stubborn Defence**

"Three miles due east of Rome stubborn enemy defences were met, with leading tanks encountering many mines.

"Other 5th Army forces meanwhile had moved forward to points four miles south of Rome and Highway 7."

A simultaneous advance from the Alban Hills northwestward by-passed some pockets of resistance. The towns of Gottaferrata, Marino and Genzano were taken in that area.

British troops on the left flank pressed to within six miles of the Tiber south of Rome and began bridging the Rio Torto.

The 8th Army, pushing into the rugged mountains north of the Liri and Sacco valleys, encountered demolitions on a grand scale, many covered by fire from well-situated guns to prevent repairs.

An Allied spokesman said the towns being taken were perched on rocky eminences several hundred feet high, and the Germans had mined all the approaches and covered the roads with fire that destroyed virtually every bridge and culvert.

**Gain Steadily**

Driving north along Highway 82 on the right edge of the offensive front, the 8th Army closed in steadily on Balsorano, centre of a strongly-fortified area.

Evidence of the disorganization of the German forces was seen in the fact 377 prisoners taken at Velletri were members of 50 different Nazi companies.

German losses mounted hourly as the 5th Army hammered at retreating rearguards, Allied warplanes strafed fleeing Nazis on the clogged roads north of Rome, and the mopping up of trapped enemy pockets proceeded.

Just how great a catastrophe Kesselring suffered in his vain effort to hold the Italian capital until he could disengage and withdraw the hard-pressed troops between Rome and the sea was impossible to determine immediately.

There are few crossings of the Tiber south of Rome over which the enemy can pull back the divisions which have been in action between the coast and the Alban Hills.

The main highways 1, 2 and 3 leading north of Rome and a number of secondary roads all were hit in raids by fighter-bombers with virtually no opposition.

## Visit Australia

SYDNEY, Australia, June 5—(CP Cable)—A party of four Canadians and 14 British parliamentarians arrived at Sydney, Sunday for a six-weeks four of Australia and said that both the British and Canadian governments were pledged to devote the whole of their armed forces to aid a speedy crushing of the Japanese once Germany is defeated. Canadian delegates were Senator Aristide Blais (Lib.-Quebec), J. G. Diefenbaker (Prog.-Cons., Lake Centre), J. Gordon Ross (Lib.-Moose Jaw), and Angus MacInnis (C.C.F.-Vancouver East).

HERE TUESDAY—Commanded by Flight-Lieutenant T. A. K. Fletcher, the R.C.A.F. Mobile Recruiting Unit will take up headquarters at the Y.M.C.A. tomorrow to accept groundcrew applications for the limited number of openings for skilled and unskilled men. Interviewing hours will be between 1 p.m. and 8 p.m.

# Woman Suffers Fractured Skull On Saturday

Mrs. Eva Meiklejohn, 347 George street, was taken to Nicholls Hospital Saturday afternoon, suffering from a fractured skull as the result of an accident near the eastern end of Inverlea bridge.

Mrs. Meiklejohn was riding a bicycle west on Park Hill road and it is thought that the wheel collided with the north curb of the bridge, throwing the rider against the concrete railing.

She was found in an unconscious condition and removed to hospital in an ambulance. Her condition today was reported as slightly improved.

MORE ABOUT—
## 30 Jap Planes

Continued from Page 1

ing 11 and probably four others for a loss of one plane.

The biggest air battle took place Friday over Truk in the Carolines where 30 enemy fighters tried vainly to break up a strong daylight raid by heavy bombers. Gunners shot down at least 10, perhaps three others, during a long running fight, and bombers dropped their 36 tons of explosives on Dublin township. All got back to their Admiralty bases.

Aground along the New Guinea coast, a growing toll was taken of Japanese trapped by a series of leapfrog landings.

Further deterioration of the Japanese position of Bougainville in the Northern Solomons was indicated by the seizure of abandoned fortifications in a new cutback landing southeast of the American position at Empress Augusta Bay.

**PINS TO LANDING MATS**

Steel wire formerly used to manufacture bobby pins is now used to make emergency landing mats.

## To Avoid Crisis

MOSCOW, June 5.—(CP).— Quick victory over Germany and close economic contact between the Soviet Union and other countries were prescribed by "War and the Working Class," a trade union journal yesterday as essential to avoid a post-war crisis.

**Learn To Give First Aid:**
One person in every home should have First Aid training. Keep first aid materials on hand.
**Nugent Drug Co.**
FRANK GREATRIX
386 George N. Phone 6824

FAIRBANKS-MORSE
COAL STOKER
AUTOMATIC OPERATION
SAVES COAL
LOWERS FUEL BILLS
MADE IN CANADA
THE CANADIAN FAIRBANKS-MORSE CO., LIMITED
26-28 Front Street W., Toronto
For Sale By
ADAMSON & DOBBIN
175 Simcoe St.

**"KEEP THEM FLYING"**

The R.C.A.F. is accepting applications for ground crew from men who are over age or physically unfit for overseas service with the Army.

No previous training or experience is necessary. Men who apply and are accepted will be trained in an Air Force trade.

Applicants for enlistment in ground crew must be over 17½ and under 45 years of age. If under 38 they must be physically unfit for overseas service with the Army.

Join the Air Force team and help "keep them flying." For complete information visit the R.C.A.F. Mobile Recruiting Unit at:

**Y.M.C.A., Peterborough, Tomorrow**
Hours: 1 p.m. to 8 p.m.

**RCAF**

GC-8

Part of one of the reception rooms at The Comstock Funeral Home.

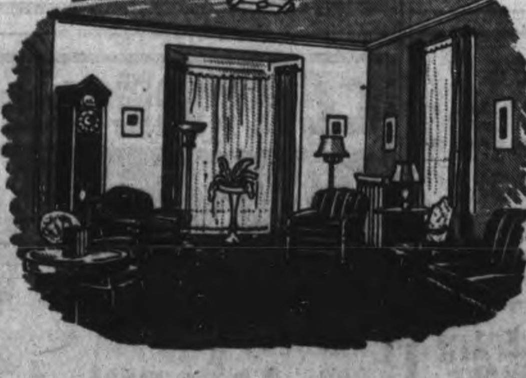

*Helpful attention to all regardless of financial circumstances, is the keynote of Comstock Service*

**Comstock Funeral Service**
305 WATER ST. PHONE 4683 At Any Time

**Before you insure... CONSULT**
Confederation Life Association

**Servicing Foreign Trade**

It is an historical fact that Canada's prosperity has always been dependent upon export trade.

This will be equally true after the war, when our greatly expanded productive capacity, now devoted to war needs, must find new markets for its surplus output.

Distance, risk and time, however, place obstacles in the way of foreign trade. They can be overcome only by greater mutual knowledge and confidence between parties involved, and by enabling payments to be made easily and without tying up capital.

Bankers' Letters of Credit guarantee prompt payment and help to break down these barriers of distance, uncertainty and time.

This and other services rendered by The Dominion Bank will continue to be of great importance to those interested in foreign trade after the war.

**THE DOMINION BANK**
C. H. CARLISLE, President
ROBERT RAE, General Manager

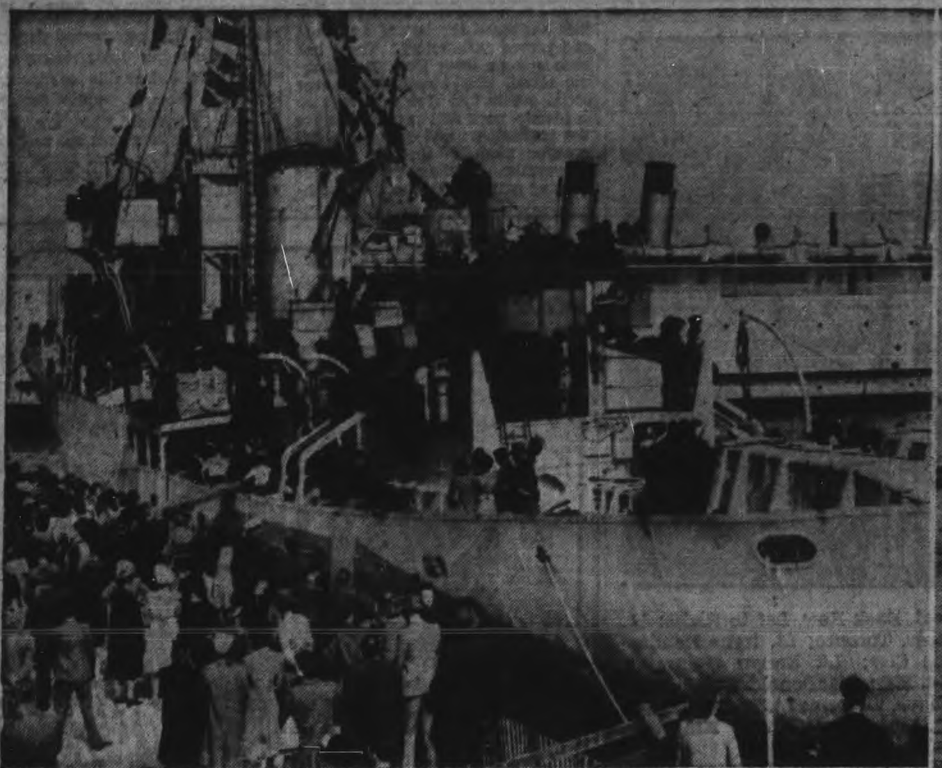

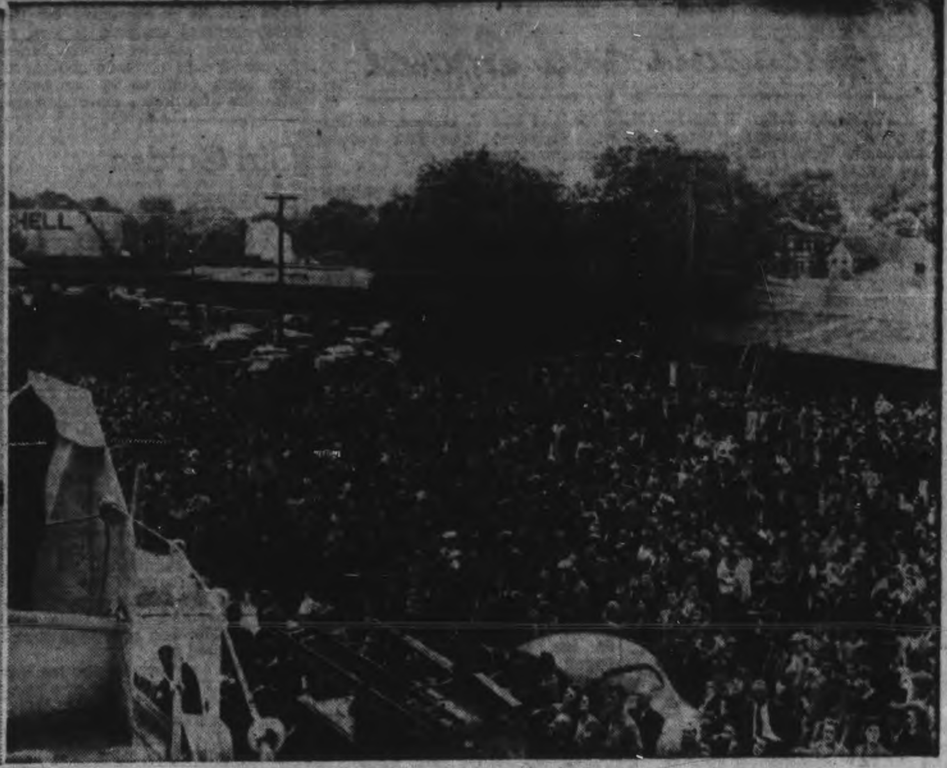

CORVETTE PETERBOROUGH INSPECTED—Thousands of people on Sunday visited Cobourg and inspected the H.M.C.S. "Peterborough" when the corvette was dedicated and "Godspeed" wished the officers and crew. At Left is a close up view of the corvette with the crowd swarming aboard; at Centre, H.M.C.S. "Peterborough" coming into the harbor, and at Right, a section of the large crowd standing on the esplanade at the harbor.

*(Photos by Murray Smith, Cobourg)*

# Thousands Welcome Corvette Peterborough At Cobourg
## Adopted Ship Toured By Expectant Sightseers

COBOURG, June 5 — (ENS) — Thousands of Peterborough citizens flocked to Cobourg Sunday to see their corvette, "H.M.C.S. Peterborough," which tied up at the harbor in Cobourg for the civic reception tendered by Peterborough to their adopted ship. Due to Peterborough's inland position, Cobourg was chosen as the most convenient location to stage the reception.

It was a reception the warmth of which brought lumps to the throats of many of the officers and crew. When the ship docked shortly after noon Sunday there was already a crowd of several hundred, many of whom had come in early by car from Peterborough. Lieut. Jack Raine, commander of the corvette, told The Examiner that it was a surprise to see so large a crowd on hand before the reception was scheduled to start.

Soon after the ship tied up, Mayor Hamilton leaned over to the rail to shake hands with Lieut Raine. The gang plank was laid across and Mrs. Raine came aboard and greeted her husband. With her were little Diana and Douglas McLean, niece and nephew of the corvette's commander, and Mrs. Raine's parents, Mr. and Mrs. George Worboy of Peterborough. Members of the corvette committee and others followed on board and were shown through the ship. Later the general public were admitted on board and as many as possible were shown through the ship before the reception ceremonies began.

**Sailed From Kingston**

Making the trip up from Kingston on the corvette were Stan Longhurst, O.C. of Peterboroufh sea cadets; Dick Raine, past president of Peterborough Kiwanis Club; Alderman Adam Sands; Harold L. Garner, general manager of the Examiner; Gordon Miller, chairman of the Citizens' committee Mill Hardill, chairman of the Sea Cadets committee and W. H. McGuire, member of the Cobourg Corvette committee.

By two o'clock in the afternoon the large area of the esplanade near the dock was jammed with people. Shortly after three o'clock a train arrived on the siding just back of the esplanade and hundreds of Peterborough citizens spilled out of the crowded coaches and hurried over to the corvette. In a few moments the stirring music of the Peterborough Sea Cadet band could be heard from the ship as the band, heading the sea cadets down from Division street and swung right and along the esplanade, getting a warm round of applause from the huge crowd.

Alderman A. Sands was master of ceremonies and in his opening remarks thanked the town of Cobourg for the use of its dock facilities, on the same sight as that of the reception given the Cobourg corvette on May 24.

**Mayor Welcomes Crew**

Mayor Hamilton extended a welcome to the ship's personnel

"We are assembled here today to dedicate to the service of our King and Country, the latest addition to our fast growing Canadian Navy H.M.C.S. Peterborough," said Mayor James Hamilton.

"Our Navy has seen action in all parts of the world and has already made a glorious name for itself. Perhaps its greatest feat has been the safe convoying of the large convoys and merchantmen and troop ships across the Atlantic.

Without this successful accomplishment the Allies could never have been able to carry on the war in Africa and Europe as successfully as they have. Just now the danger of German submarines is practically banished from the Atlantic, and we do not think it will ever come back This has been carried out almost altogether with vessels of the Corvette type, just like the ship we see before you today.

So H. M. C. S. Peterborough has a tradition to live up to, but we do know that this sturdy ship and her gallant crew will bring additonal laurels to our Caadian Navy, and will bring new honors to themselves, to Peterborough, and to Canada.

We in Peterborough are highly honored to have a ship in H. M. C. N. called Peterborough, but we feel that the honor should go to the 700 boys and girls from Peterborough, who have already joined the Navy, many of their mothers, fathers, husbands, brothers and sisters are here today, and to them we extend our

(Continued on Page 13)

# Goss Dogs Win At Hamilton

The two English bulldogs, owned by Mr. and Mrs. H. Goss, Bewdley, have been cleaning up again. At the international all-breed dog show sponsored by the Hamilton Kennel Club and held at the Jockey Club in Hamilton on Saturday, these puppies carried off three first prizes. The male puppy, Kempston Invincible took first in the senior puppy class and the female puppy Kempston Lady of Bewdley captured first in the senior female class and also first in the novice female class. There were 43 entries in English bulldogs from the United States and Canada.

At the same show a half brother of Kempston Lady, Kempton Crusader's Legacy won first prize, also winners, best of winners, best of breed and 2nd in the non-sporting group, completing his championship and defeating the American champion "Mickey Rooney."

# An Optimist

*YORK, Pa., June 5—(AP). —A pair of spectacles turned up at Russian relief headquarters with this note attached: "I wore these when I first met my wife and decided they might help some Russian to find a good wife."*

# Salvation Army Gives Bible For Corvette

Stanley J. Richardson and John J. Cunningham represented the Salvation Army at the dedication of the corvette Peterborough at Cobourg on Sunday, and presented to the captain of the vessel a pulpit Bible suitably inscribed, for the use of the crew. In accepting the gift the captain remarked that the Bible was a most appropriate gift and would be used with appreciation in their various divine services.

## S. A. Nault Dies

OTTAWA, June 5.—(CP).—S. A. Nault, 52, executive assistant to Ralph Bell, director of aircraft production, died here Saturday from injuries suffered in a street car accident June 1.

# L.-Cpl. Jack Perry Wounded In Italy

L.-Cpl. Jack M. Perry, overseas four years, has been wounded in Italy, according to word received by his parents, Mr. and Mrs. Walter Perry, 447 George street.

Enlisting in the army when he finished school, he was 17 years old when he became a member of the Hastings and Prince Edward Regiment, and went overseas in 1940. Three and a half years ago he transferred to the Provost Corps and he was serving with that unit in Italy. The young soldier was wounded on May 28, the telegram reported.

A sister, Pte. Alice Perry, is stationed in Nova Scotia with the C.W. A.C., and a brother, Walter, is with the Prince of Wales Rangers (R.F.).

**FARMS NEED BOYS**

Twelve Peterborough farms are listed by F. C. Paterson, agricultural representative, as needing boys of high school age. Boys who wish to help in the present season's production of essential foods, and are strong enough to do farm work that will be guaged to their experience and years, are asked to call on Mr. Paterson at the Department of Agriculture office, Hunter street.

BEST QUALITY
RANGE
COKE
15.00 Per Ton
PHONE
REHILL'S
Dial 5401

TONIGHT 7.45
CHEX—1430 on Your Dial
GENERAL WAVELL
HAMILTON'S
STYLE LEADING FURRIERS

Graduation Exercises
OF
The School of Nursing
THE NICHOLLS HOSPITAL
WILL BE HELD
Tuesday, June 6th
AT 8.30 P.M. IN THE
Collegiate Institute Auditorium
DR. J. HAROLD COUCH, F.R.C.S.
Department of Surgery, University of Toronto,
Will Address the Nurses
THE PUBLIC ARE CORDIALLY INVITED TO ATTEND
Admission Free

# Navy Minister Pays Unexpected Visit

Of all the honors tendered the crew of H.M.C.S. Peterborough since they joined their new ship, two surprise visitors in Kingston Saturday night, rank among the highest.

While the men were busy making last minute adjustments to the corvette before sailing to Cobourg for the dedication service, Hon. Angus MacDonald, Navy Minister, and Senator Rupert Davies visited the officers and crew. Mr. MacDonald spoke to the crew informally for a few minutes, wishing them Godspeed, good luck and good hunting.

# Second Offender Is Fined $50

Noah Taylor, Curve Lake, charged in Police Court today with being drunk pleaded guilty and later intimated another conviction under the Liquor Control Act during the past year, so that he was treated as a second offender and fined $50 and $1 costs or a month's imprisonment.

Thomas Cleary who pleaded guilty to being drunk was fined $10 and $2.50 costs.

KILLED IN ITALY — Cpl. Melville George Perrin, son of Mrs. Mary Perrin, Ida, North Cavan, has been killed in Italy while fighting with the 48th Highlanders. He was thirty years old.

The
PETERBORO METAL
COMPANY
Plumbing and Heating
Materials
256 Simcoe St. Tel. 8301

# *Main Street Topics*

**CAUSE OF FIRE**

A correction based on later information is to the effect that the fire at the residence of William T. Fanjoy, 627 Homewood avenue, was not caused by an electrical defect but by a boy playing with matches.

**STOLEN TRUCK**

H. Sanderson, R.R. 4, Peterborough, reported to the police Sunday that his truck had been stolen from his farm in Smith township and that a money box in the house had been broken into and some money taken.

**FALSE ALARMS**

An epidemic of false alarms harassed the Fire Department Saturday evening, with three reported in the space of about two hours. All originated at Box 5, in front of the Canada Packers. Beyond these alarms, there were no calls received by the Department over the week-end.

**CONSIDERABLE DAMAGE**

Two cars were badly damaged in an intersection crash at Hunter and Stewart streets Saturday. W. R. Gill, Hunter street, was driving east on Hunter street and Percy Mooney, Buckhorn, was travelling north on Stewart street and the two vehicles collided at the crossing. No one was hurt.

**BIRTHDAY ANNIVERSARY.**

Charles H. J. Mitchell, 301 Park street, begins another year with his birthday Tuesday. A former newspaperman with experience in Toronto and Peterborough, Mr. Mitchell's last engagement was on the advertising department of the Examiner. His former associated extend to him best wishes on his natal anniversary.

**CONGRESS AT DOURO**

The annual Eucharistic Congress of the Roman Catholic Deanery of Peterborough will be held, at St. Joseph's church, Douro, Thursday. Bishop MacDonald will be the celebrant of High Mass in the morning, and the afternoon will be devoted to theses and discussions, concluding with benediction in the evening.

**JUDGE AT STRATFORD**

Allan B. Mann of Bridgenorth judged the classes for road and carriage horses at the Stratford spring show last Wednesday. Both classes were largely filled and the number of entries generally marked the display as an outstanding success, which was further reflected in the large attendance of farmers from a wide area of western Ontario.

**HELPED AT COBOURG**

Four members of the city police department, Acting Sergt. John Naples, and Constables Percy Sexsmith, Harold Mesley and Andre Dalton, were on duty at Cobourg yesterday helping Chief Constable Wm Carey of Cobourg handle the immense crowd that gathered for the dedication of the corvette Peterborough. The Cobourg detachment of the R.C.M.P. also rendered valuable assistance.

**DISTRICT MAN INJURED**

Pte. Frank Hargreaves, whose wife, Mrs. Lillian Hargreaves, lives in Haliburton, has been injured overseas, the Department of National Defence announced today. He is serving with the Canadian Army Auxiliary Services.

**WINS D.F.C.**

The R.C.A.F. today announced a list of 38 decorations to members of the R.C.A.F. serving overseas. Among those listed is the name of Flt.-Lieut. T. G. Reid of Deloro who has been given the D.F.C. The award was given for distinguished service and bravery in air battles over Europe.

**"GOD THE ONLY CAUSE AND CREATOR"**

"God the Only Cause and Creator" was the subject of the Lesson Serman which was read in all Churches of Christ, Scientist, throughout the world, including First Church of Christ Scientist on Sunday. The Golden Text was: "He is the former of all things, and Israel is the rod of his inheritance; The Lord of hosts is his name."—(Jeremiah 10:16).

Selections from the Bible included the following from James 1:7: "Every good gift and every perfect gift is from above, and cometh down from the Father of lights, with whom is no variableness, neither shadow of turning." Correlative citations from the Christian Science textbook, included the folowing: "Belief is a material basis, from which may be deduced all rationality, is slowly yielding to the idea of a metaphysical basis, looking away from matter to Mind as the cause of every effect."

# Car Hits Loose Dirt Overturns In Ditch

Several persons had a narrow escape from serious injury when the car in which they were riding struck some loose dirt on Highway 28, Saturday, between Lakefield and Young's Point and turned over on the shoulder of the road.

The driver of the car, Sidney Jones, of Toronto, escaped with a cut finger and a passenger, Miss M. Lee, also of Toronto suffered abrasions on her legs.

The automobile was travelling south at the time. Some repair work has been going on and the car struck a pile of dirt and went out of control. Damage to the automobile is estimated at around $400.

# 200 Rural Children To Visit Council

An objective lesson in municipal administration is being provided for children of Peterborough's rural schools Friday June 16, the second day of the midyear sessions. Each school will be represented by a boy and girl who in turn will report their observations and impressions to their schools.

The idea was proposed at the January sessions and the council heartily approved the idea of introducing the older boys and girls to the elementary civics of their townships and county. It is expected that at least two hundred of the young folks will attend this session. The council meets on Thursday June 15, cutting in half their usual June week as a result of their decision to allot part of the time to earlier meetings held in March.

FIRST INSTALMENT
1944 TAXES
IS NOW DUE AND PAYABLE AT THE
COLLECTOR'S OFFICE
CITY BUILDINGS
Prompt Payment Is Necessary to Avoid Penalty For Late Payment.
An additional charge of 3 per cent. of the amount of the First Instalment will be added if not paid on or before June 9th, 1944.
Make Cheques Payable to City of Peterborough

# Speaks Tonight

*TORONTO, June 5—(CP). —The Canadian Broadcasting Corporation announces that the speech tonight of President Roosevelt on the fall of Rome will be carried on the National network of the CBC from 8.30 to 8.45 p.m. EDT.*

# 25 Western Farmers To Help With Harvest

Twenty-five experienced farmers from the western provinces may be allotted to Peterborough county within the next three weeks for the haying and harvest season, according to reports from the provincial Department of Agriculture.

Departmental agreement has fixed the minimum wage of these men at $60 a month, but it is likely to average more than that if Peterborough farmers seriously need these men.

No local information has yet been received as to the number of men likely to be assigned to Peterborough, but a large contingent of helpers for Ontario farmer are on the way and will be available within the next two or three weeks.

# L.-Cpl. J. Grose Badly Wounded

One of the six brothers in the forces, L.-Cpl. Jack Grose, son of Mrs. Emma A. Grose, 416½ George street, has been seriously wounded in Italy, according to word received by his mother.

Formerly employed at Canada Packers, L.-Cpl. Grose joined the Hastings and Prince Edward Regiment, and he has been serving with that unit in Italy. His wife, Mrs. Mildred Grose, is living in Detroit.

Other brothers in the forces are Lieut. Lloyd Grose, overseas; Harold Grose, overseas; Max Grose at the Peterborough Armories; Gerald and Earl Grose in Canada.

## War—4 Years Ago

By The Canadian Press

June 5, 1940—Battle of France began with German attacks on the Somme. Sir Stafford Cripps appointed British ambassador to Russia. Sixteen organizations including Fascist, Communist and Nazi bodies declared illegal under Defence of Canada Regulations.

FRESH
HAMBURG STEAK lb 19c
Regular 24c
FROZEN LAMB
Fronts - lb. 23c
Regular 29c
Legs - lb. 29c
Regular 38c
MASON'S

YOU CAN GET A $100 LOAN
if you can pay back $9.46 a month
No endorsers needed—Quick, private service—Both men and women invited to apply for $20 to $500

SHORT OF CASH? Get a personal loan at Household Finance in a quick, simple transaction. To apply for $100, $200 or any amount up to $500, just give us a few facts about yourself and your job—and choose a convenient payment schedule. We require no endorsers or guarantors, no recommendations from friends or relatives. Household Finance loans are made largely on character and earning ability. If you have a job or other source of steady income, you are invited to apply to Household for the loan you need.

Loans over $300 at reduced rate

Notice the choice of plans for repaying your loan. The shorter the time you take to repay the less your loan costs. A $100 loan repaid in twelve monthly instalments of $9.46 each—a total of $113.52 —costs $13.52. If repaid in six monthly instalments a $100 loan costs only $7.10. Charges on loans of more than $300 were recently reduced. Notice that a $500 loan repaid in four monthly instalments costs only $22.40. Payments shown in the table include both principal and costs. You pay nothing more. We have no hidden charges of any kind.

Solve your problem here

Household makes loans to pay old debts, taxes, doctor bills, help relatives—for emergencies of many kinds. When you need $50, $100 or up to $500, phone, write or visit Household Finance.

FIND HERE THE CASH LOAN YOU NEED
CHOOSE YOUR MONTHLY PAYMENT HERE

| | 2 payments | 4 payments | 6 payments | 8 payments | 10 payments | 12 payments | 15 payments |
|---|---|---|---|---|---|---|---|
| $ 25 | $12.88 | $ 6.57 | $ 4.46 | $ 3.41 | $ 2.78 | $ 2.36 | |
| 50 | 25.75 | 13.13 | 8.93 | 6.83 | 5.57 | 4.73 | |
| 75 | 38.63 | 19.70 | 13.39 | 10.24 | 8.35 | 7.09 | |
| 100 | 51.50 | 26.26 | 17.85 | 13.65 | 11.13 | 9.46 | $ 7.78 |
| 125 | 64.38 | 32.83 | 22.32 | 17.06 | 13.92 | 11.82 | 9.73 |
| 150 | 77.26 | 39.39 | 26.78 | 20.48 | 16.70 | 14.18 | 11.67 |
| 200 | 103.01 | 52.52 | 35.71 | 27.30 | 22.27 | 18.91 | 15.57 |
| 300 | 154.51 | 78.79 | 53.56 | 40.95 | 33.40 | 28.37 | 23.35 |
| 400 | 205.51 | 104.79 | 71.17 | 54.39 | 44.33 | 37.63 | 30.94 |
| 500 | 256.51 | 130.60 | 88.64 | 67.68 | 55.10 | 46.73 | 38.35 |

WE GUARANTEE that these payments will repay loans in full, if payments are made on schedule. The loan will cost less if payments are made ahead of schedule. Payments include Household's charge of 2% per month on loan balances of $300 or less and 1% per month on that part of a balance in excess of $300.

HOUSEHOLD FINANCE
Corporation of Canada
Canada's largest and oldest small loans company with 23 offices in 19 cities
M. E. Holt, Manager
Second Floor, Lansfield Block, 177 Charlotte St., Opposite Loblaws
PETERBOROUGH, ONT. Phone 8841

# Personals and Social

LAW. Ruby Jones, R.C.A.F. (W.D.), who is at present stationed on temporary duty in the Administrative Building, Ottawa, spent the week-end at her home, 11 Brioux avenue.

❖ ❖ ❖

Mrs. James Dutton was one of the past presidents of the Ladies' Aid Society who took part in the candle-lighting service in St. Paul's Presbyterian Church, marking the diamond aniversary of the Ladies' Aid.

❖ ❖ ❖

Douglas Burrows, popular announcer at CHEX, has now gone to Hamilton, where he has accepted a position on the staff of CHML. He is the son of Mr. and Mrs. A. B. Burrows, Park Hill road.

❖ ❖ ❖

Mrs. Kathleen Jones has announced the engagement of her daughter, Marcelle Agnes Jones, to PO. Grant Edward Willis, R.C.A.F., son of Mr. and Mrs. Alexander Willis. The wedding will take place the latter part of June, in Sacred Heart church.

Mr. and Mrs. J. Malane, 448 Rogers, celebrated their 50th wedding anniversary Sunday.

❖ ❖ ❖

Mrs. Fred Merrett, and children of Norwood, formerly of Peterborough, have now moved to Port Hope, and will make their home there.

❖ ❖ ❖

LAC. A. L. Smoke, R.C.A.F., of No. 2 Wireless School, Calgary, is at present spending a leave with his parents, Judge S. L. Smoke, and Mrs. Smoke, Gilmour street.

❖ ❖ ❖

Ord. Smn. W. T. Kenneth G. Read, R.C.N.V.R., of St. Hyacinthe, spent the week-end with his parents. Mr. and Mrs. George Read, Gilmour street

❖ ❖ ❖

Ord. Smn. W. T. Jack Carter, R.C.N.V.R., has returned to his post at St. Hyacinthe, after spending the week-end with his mother, Mrs. R. Borland, 228 Sherbrooke street.

❖ ❖ ❖

Joseph O'Donnell, Parkhill road, spent the week-end in Holland, Indiana, where he attended the funeral of his nephew, the late Joseph Fagan, son of Mr. and Mrs. John Fagan, formerly of Peterborough.

❖ ❖ ❖

Mrs. M. Carveth, Warsaw, has announced the engagement of her only daughter, Muriel Payne, to AC1 Everett Carveth, R.C.A.F., son of Mr. M. Carveth and the late Mrs. Elva Carveth. The wedding will take place June 24.

❖ ❖ ❖

Dr. J. A. Bannister returned to his home, 251 Engleburn avenue, Friday evening, after teaching for the past six weeks at the Lakefield Preparatory School. He left this morning for Toronto, where he will assist in marking the Normal School examination papers.

❖ ❖ ❖

Mr. and Mrs. J. Smith, Mark street, have announced the engagement of their only daughter, Enid Marjorie Smith, to George Frederick Mapes, only son of Mr .and Mrs. F. Mapes, of Hartsmere. The wedding will take place the latter part of June.

❖ ❖ ❖

Gordon Trill, formerly of the staff of the Peterborough branch of the Canadian Bank of Commerce, leaves for Belleville today, where he will take up duties in the Bank of Commerce branch in that city. His wife and family will remain in Peterborough until housing accommodation can be arranged.

❖ ❖ ❖

Mr. and Mrs. Chester Fisher, Bailieboro, have announced the engagement of their elder daughter, Alice Maurine Fisher, to Daniel Albert William Nill, son of Mr. and Mrs. William Nill, Cavan. The wedding will take place the middle of June.

❖ ❖ ❖

*Newlyweds Honored*

HASTINGS, June 5 (ENS)—Over 200 friends and neighbors gathered in the Town Hall, Hastings to honor Mr. and Mrs. Art Lamey who were married recently. During the evening the young couple were presented with a purse by Pat Butler and James O'Reilly and the evening was spent in dancing.

❖ ❖ ❖

*I.O.D.E. Style Show*

A review of Peterborough summer styles will be given Tuesday afternoon in the Y.W.C.A.. when the Jeanette Scott Chapter. I.O.D.E. sponsors a fashion show and afternoon tea. Members of the Chapter will model the clothes. Mrs. Wilfred Preston and Mrs. W. A. Breyfogle will be co-conveners for the show. General convener is Mrs. R. McWilliams, assisted by Mrs. James Turner. A sale of home cooking is also being planned in connection with the afternoon's entertainment.

"Please help us maintain good service by keeping your appointment on time."
Jean Jones Beauty Parlor
232 Charlotte

For a "Permanent that's thrilling"
MADAM MERRIAM
151 Charlotte
Phone 4852

HANDY COMPACT
Enamel finish, large powder compartment and good sized mirror.
ELSIE BENNETT
Gift Shop 345 George St.

When I am tired and not regular

I depend on Fruit-a-tives

COWAN'S ARCADE
MEN'S, LADIES' and CHILDREN'S WEAR
The Shopping Centre For Entire Family
SEE OUR LARGE ASSORTMENT OF
LADIES' DRESSES
Sizes 38-44
Priced 2.98

Got Athlete's Foot? —Use Lysol

1 Soak feet 15 minutes in a lukewarm Lysol solution (1 teaspoon of Lysol to each quart water) every day for one week. Dry thoroughly *without rinsing*. Repeat every 2 or 3 days for some weeks afterwards.

2 To help prevent reinfection, have the good wife soak socks, bath mats, towels for 1 hour in Lysol solution (same strength) before laundering. Also wipe inside of shoes, especially seams, with same Lysol solution on cotton swab.

3 Don't let it spread! Protect other members of your family from Athlete's Foot by washing bathroom floor regularly with Lysol in cleaning water. (2¼ tablespoons to 1 gallon water.) Lysol is soapy in nature, helps clean. Lysol deodorizes, too.

4 Lysol
Avoid walking barefoot at all times! Severe or stubborn cases may require a doctor's attention. *Lysol costs little* because it's so concentrated—you dilute it for use. Get Lysol today, at any drug counter.
COPR., 1944 BY LEHN & FINK (CANADA) LTD.

## Girl Guides Hostesses At Spring Tea

The Local Association of the 2nd Ashburham Girl Guides sponsored a delightful spring tea Saturday afternoon, at the home of Mrs. A. E. Cauley, 509 Homewood avenue. Receiving the guests were Miss Alicia Langley, commissioner, Miss Lilian Hurley, president of the St. Peter's sub-division of the Catholic Women's League, and Mrs. A. E. Cauley, hostess. Eight Guides were on duty, to assist the guests.

Tea was served from a lovely table set with a lace cloth, and centred with a large bouquet of spirea and mauve and gold iris. Similar bouquets of flowers graced the other rooms. Silver candelabra, set with ivory tapers, flanked the centrepiece, and silver services were placed at either end of the table. Mrs. G. R. Langley and Mrs. John Rutherford poured tea.

General convener for the tea was Mrs. M. J. Roche, assisted by a committee of Mrs. A. E. Cauley, Mrs. D. J. Fitzgerald, Mrs. T. J. Ryan, Mrs. T. D. Johnston and Miss Lilian Hurley. Mrs. T. J. Ryan was treasurer of the afternoon. Those assisting in serving were Misses Vivian Sullivan, Mary Hickey, Kathryne McTeague, Mary Overend, Betty Cauley, Joyce Gallagher and Betty Maher.

## Dinners Of The Week

By MARY MOORE

SUNDAY (Guests)
Rhubarb Juice Cocktail
Broiled Thick Sirloin Steak with Lemon and Worcestershire Sauce
Cubed Potatoes with Parsley Sauce
Leaf Lettuce Salad with French Dressing
Pumpkin Tarts — Iced Tea

MONDAY
Garden Vegetable Soup (using Steak Bones)
Cheese Omelette
Baked Potatoes
Casserole of Tomatoes
Apple Rice Pudding — Coffee

TUESDAY
Baked Stuffed Spareribs
Pan Roasted Onions
Casserole of Carrot Strips
Coleslaw
Apple Pie with Cheese — Hot Tea

WEDNESDAY
Broiled Shoulder Lamb Chops
Canned Green Peas — Hard Rolls
Lemon Bavarian Cream — Coffee

THURSDAY
Baby Beef Liver and Onions
Mashed Potatoes — Asparagus

THURSDAY
Baby Beef Liver and Onions
Mashed Potatoes — Asparagus
Fruit Cup: Pineapple, Oranges and Canned Pears
Ginger Cookies — Coffee

FRIDAY
Baked Fillets of Haddock
Egg Sauce
Scalloped Poatoes — Spinach
Rhubarb Meringue Pie
Coffee

SATURDAY
Beef Stew with New Garden Vegetables
Dumplings
Radishes and Carrot Strips Sliced
Canned Cherries Jellied in Lemon Jelly Desert
Cookies — Coffee

## Sackville Couple 25 Years Married

Mr. and Mrs. E. L. Sackville, 20 Maria street, celebrated their twenty-fifth wedding anniversary Sunday, with several members of the immediate family in attendance, to extend heartiest congratulations, and recall many pleasant incidents of family associations throughout the years.

Among those present were: Mrs. Sackville's parents, Mr. and Mrs. M. A. Glenney, of Lindsay, who recently celebrated their forty-eighth wedding anniversary; Mr. and Mrs. W. E. Rogers, Miss Margaret Rogers and Master Ronald Rogers, of Oakwood; Mr. and Mrs. C. E. Souch, and Master Raymond Souch, of Oshawa; and Mr. and Mrs. Alex S. Russel and Miss Lenore Russell of Old Orchard Grove, Toronto.

## THE TEA HOUR GOSSIP . . . .

From now on, with juniors, its going to be pretty, pert cotton dresses and suits. They are counting on them to brighten their busy, young lives. Although the younger set will have to work harder than they have ever worked before, the sparkle and freshness of the new cottons are a grand match for peppy juniors who simply love them, and will live in them all summer. The poster stripe makes such an attractive suit dress. The short cardigan jacket has such a youthful look, with its white pique vestee. The colors shown mostly are blue and white, green and white, tan and white, and gray and white. Gingham checks are very popular with a trimming of ric-rac braid on the inset waist-band on the front of the dress to form a little pinafore, and on the waist-band to tie into a bow at the back. Another smart style for the young girl is a white cotton skirt, with a blouse of the new ric-rac braid print, in many bright shades, of a waist of white organdy spotted with bright red or blue polka dots. Another combination is a gay flowered print skirt and a plain colored blouse.

Adults are also wearing bright skirts and waists. Favorite are a blue or citron rayon taffeta skirt, boldly striped, in white or dove gray, or a narrower stripe in royal citron or scarlet with a blouse in a corresponding solid color. Another smart dress is a bold diamond shaped checked rayon. This dress has cap sleeves and a cool and youthful high neckline. The dress is becoming in blue and wine, pink and green or acquamarine, and lime. There is a new material on the market called "Koolmist" which can be worn all summer. It is a sheer linen-like rayon with tiny openings woven to catch the faintest breeze. A costume I saw of this material was very stunning. The skirt was made in wrap-around style in a beautiful wine shade. The waist was made in over-blouse style of blue and was scalloped around the bottom, buttoned up the front with three large buttons and a matching frill of embroidery. It has three-quarter length sleeves. With this costume was shown a very large hat in wine straw, with a scarf trimming of the same blue as the blouse. Pearl beads and earrings completed a striking ensemble.

CANADIAN NURSING SISTERS IN ITALY—Canadian nursing sisters stationed at a casualty clearing station on the Italian front. From Row, Left to Right: Lt. A. Halabuza, Willowbrook, Sask.; Lt. Dorothy Dent, Ottawa; Capt. Dorothy Machan, Toronto; Capt. Constance Winter, Ottawa; Lt. Elizabeth Cleland, Toronto; Lt. Bernice Bigley, Montreal. Back Row, Lef to Right: Lt. Audrey Auger, Toronto; Lt. Irene Henderson, Quebec City; Lt. Evelyn Galbraith, Renfrew; Lt. Mary MacDonald, Saint John; Lt. Mary Angus, Victoria; Lt. Evelyn Pepper, Ottawa; Lt. Elizabeth Crothers, Kingston; Lt. Maxine Fuller, Edmonton.
*(Canadian Army Overseas Photo)*

## Trinity Bride Wears Taffeta

Trinity United Church was the setting for a pretty wedding on Saturday morning, when Jean Moore, daughter of Mrs. Thomas J. Moore, 340 Reid street, became the bride of Andrew Barrie Jack, B. A., son of Mr. and Mrs. Andrew Jack, 274 William street. Rev. Dr. J. D. Smart officiated. Miss Mildred McIntrye, a friend of the bride, played the wedding music, and accompanied Miss Helen Parkinson when she sang, "Where'er You Walk," during the signing of the register.

Given in marriage by her brother, J. H. Claire Moore, the bride was gowned in white faille taffeta, fashioned on princess lines. A Mary Queen of Scots headdress held her long veil of white net, and she carried a cascade bouquet of sweet peas and lily of the valley. She was attended by Mrs. F. W. Todd, as matron of honor, wearing a floor-length gown of hand painted flowered taffeta, with a Mary Queen of Scots headdress and a shoulder length veil. She carried a ring bouquet of sweet peas.

David Walker of Kingston was best man, and the sushers were LAC Colin Jack, R. C. A. F., and Sgt. J. Donald Charlton, R.C.A.F.

A reception, held at the Walkerfield House, the guests were received by the bride's mother, and the groom's mother

## Fashions

As you like it! Use Pattern 9234 two ways. Cut in two different fabrics. Make cool sundress as pictured, another with sleeves, high back neck.

Pattern 9234 comes in misses' sizes: 12, 14, 16, 18, 20. Size 16, sleeveless sundress, takes 2⅝ yards 35-inch material.

Pattern Number ....................
Size ....................
My Name ....................
....................
Address ....................
I enclosed 20c for postage

## This Week's Best Wartime Recipe

Contributed By Mary Moore Readers

Dear Mary Moore: I have a recipe for an Eggless Applesause Cake that I have felt I should send you for years. Now I am having to rest up in bed for a while and am getting some of my correspondence caught up.

**Mrs. Moir's Eggless Applesauce Cake.**

One-half cup shortening (butter is best in peacetime), 1 cup suger, 1½ cups unsweetened applesauce. (I use dried apples and strain them when cooked), 2 or 3 tablespoons molasses, 1 teaspoon each cinnamon and allspice, 2 teaspoons soda in 2 teaspoons warm water, 1 cup raisins, ½ cup walnuts, 2¼ cups flour. Cream the shortening, and add the sugar, and after creaming well, add the unsweetened strained applueasuse, and molasses. Sift together the flour and spices and sprinkle a little of them over the nuts and raisins. Add the moistened soda, then sift in the dry ingredients. Add the raisins and nuts and stir well. Pour into large square pan, buttered and lined with buttered paper, and bake at 375 degree Fahr. for about 40 minutes. Frost with fluffy corn syrup frosting.

Mrs. Moir.

❖ ❖ ❖

This cake is delicious to use as a cottage pudding, when you would serve a sauce such as lemon or Foamy Egg instead of frosting. It is delicious while hot, to serve unfrosted with plain ice creamb. I hope your convalence is shot, but if you are resting long remember this space needs your help often.

## Marmora News

Week-end guests included: Mr. and Mrs. Clarence Davern of Peterborough, with Mr. and Mrs. Donald Marett.

LAW Beatrice Caldwell of Trenton, with her parents Rev. A. B. and Mrs. Caldwell.

Mr. and Mrs. D. McGrath and family of Oshawa, with Mrs. M. McGrath and other relatives here.

Mr. and Mrs. J. Rombough and daughter Carol Ann of Orillia, with Mr and Mrs. H. P. Nayler.

Stoker Genge Smith of Toronto, with relatives here.

Deloro Group of St. Paul's Ladies' Guild held a successful sale of home cooking and afternoon tea with a rummage sale in Deloro Hall, with proceeds in aid of their service work.

The following Legionaires attended the zone rally in Peterborough on Sunday afternoon: T. E. Pritchard, J. W. Hickey, W. Bedore, N. Hipson, H. Osborne, A. Bartlett, and J. Darrah.

W. McCallum has returned home from Belleville General Hospital.

Miss Jennie Gray is spending a two-weeks' holiday in Ottawa.

William Pritchard of Toronto is visiting his brother, T. E. Pritchard and Mrs. Pritchard.

## Dean of College Is Retiring

TORONTO, June 5.—Miss Annie Allison Maxwell, who has been Dean of the Ontario Ladies' College, Whitby, Ontario, for 29 years will retire at the end of the current term. She has had a unique career in having taught in three United Church Colleges also been on the staff of her Alma Mater, Mt. Allison Ladies' College and Lady Principal of the former Methodist College, St. John's, Newfoundland. Graduating in Arts from Mt. Allison University, she took her M.A. at Cornell and after teaching in United States schools, came as Dean to Whitby in the second year of the last war. Miss Allison, when interviewed during the preparations for Baccalsureate Sunday which took place yesterday and Commence Exercises on Wednesday next, said there was very little difference in college life during the many years she had taught and been responsible for discipline. The honor system in force at the college has stood the test of two wars and proved satisfactory. There has been a trend away from the finishing school idea which stresses the social graces and fine arts towards academic work and preparation for the professions; and during the depression parents began to ask for preparation of their daughter for earning with a consequent strengthening of the commercial department. There are 105 resident students in the college this year including girls from St. Hilda's College, Whitby, England, who are war guests. Some have returned and the others are writing their senior matriculation examinations. Miss Maxwell will live in Toronto.

AN EXCLUSIVE PRIVILEGE
Ours is the only Service Station where you can get rece'pts to enter the Examiner contest
DAVIS SUNOCO SERVICE STATION
266 CHARLOTTE ST.

SUNBURNED?
Romaine Skin Balm is soothing and healing.
Bogue's Drug Store
George and Romaine Streets

Time To Burn
by the Tweeds

Lunch not ready, and Mary was *resting!* "I'll have it on the table in 30 seconds," she assured us, "because I'm giving the girls Kellogg's Corn Flakes. They simply love them!" And without any pots to wash, the dishes are done in no time. Kellogg's Corn Flakes feature in many between-meal bites at the Thompson's, too. Order Kellogg's Corn Flakes from your grocer tomorrow—two thrifty sizes.
Made by Kellogg's in London, Canada.

WASTE PAPER
IS URGENTLY NEEDED FOR VITAL WAR USES

● Millions of containers, made from waste paper, carry vital supplies to our armed forces.

Waste paper is essential to the production of these containers . . . those sent overseas cannot be salvaged for re-use!

To replace them . . . and supply additional containers for overseas and essential civilian requirements . . . CANADA NEEDS 20,000 TONS OF WASTE PAPER EVERY MONTH.

WHAT IS WANTED
You can remedy this critical paper shortage by saving every scrap of Waste Paper, namely: wrapping paper — store bags — cardboard — cartons — corrugated board — old magazines and books—envelopes and letters—newspapers. These represent the raw material for making vitally needed Paper containers.

HOW TO DO IT
Tie securely in separate bundles. (The little time you take will save thousands of man hours.) *Then* dispose of it through your local voluntary Salvage Committee or other War Voluntary Organization, or sell it through any known trade channels, your pedlar, dealers or others. The important thing is to get your Waste Paper moving to the mills.

DEPARTMENT OF NATIONAL WAR SERVICES

ARCHDUCHESS GRAD—Archduchess Elizabeth of Austria wearing her graduation gown. She headed her class in social services, on recent graduation from Laval University at Quebec. She is the daughter of the former Empress Zita of Austria, now living in Quebec.

**Ladies' Wear**
For good value and personal service you will do better at
**Florence Shoppe**

**We Fix Anything Electric**
Don't attempt amateur wiring. It may cause serious trouble. Phone 6453 for expert service.
**Miller-Powell Co.**
438 GEORGE ST.

# Australia Seeks To Boost Its Population

By J. E. HOLDSWORTH
Canadian Press Correspondent.

SYDNEY, Australia, June 5 — (CP Cable). — A falling birth-rate, war casualties and recent absence of immigration has brought home to most Australians that something must be done to swell the Commonwealth's population after the war.

In line with this is the recent announcement by Francis Forde, Acting Prime Minister, that the Government plans to embark on a positive post-war immigration policy. Discussion centres on how the Commonwealth can best attract suitable settlers.

Although the decision to lower immigration barriers represents an about- turn from Australia's pre-war policies, Forde in some circles has been criticized as being too cautious, with one newspaper remarking editorially "the question isn't so much whether or when we want them (immigrants) as whether they'll wish to come."

**Like British Soldiers.**

In making his announcement the Acting Prime Minister said the "extent to which migration to Australia can be promoted will be controlled largely by Australia's absorptive capacity, having regard to economic conditions, the housing situation, and rehabilitation of our own people in the services and war industries." Special consideration would be given, he said, to the movement of British servicemen and selected children from Britain and Europe.

Australia's Labor Party has been the chief opponent of immigration hitherto, apparently fearing an influx of cheap labor, but Party leaders have shown an increased tendency to believe one of the Commonwealth's greatest needs now is a labor population. It now has 7,000,000 people, few concrete plans for post-war immigration have yet been advanced, however.

W. M. Hughes, the veteran statesman and former Prime Minister, has declared repeatedly that Australia is "dying on its feet" for want of a better birth-rate and the Pacific War has underlined the difficulties of holding the continent with a meagre population.

Observers here anticipate Australia will have to do more than merely open its doors to immigrants and they see Canada as a likely and active bidder for settlers from Great Britain.

Lack of social security schemes here is seen as one objection which might be voiced by prospective migrants, labor in Australia having refused to contribute to health or unemployment insurance. Introduction in Britain of further measures such as those recommended in the Beveridge Report would be a further deterrent to migration, it is thought.

CAMOUFLAGED TANKS MOVE AGAINST ENEMY IN ITALY—Long columns of carefully camouflaged Canadian tanks move up to the front in support of Indian troops driving against the Adolf Hitler line, last strong defence of the Germans south of Rome. This particular picture was taken on the Cassino front where Canadian tanks played a spectacular part in the early advances.

## Pay Increases

TORONTO, June 5 (CP)—John Eldon, international representative of the United Automobile, Aircraft and Agricultural Implement Workers of America (C.I.O.) announced last night about 4,500 of de Havilland Aircraft will receive pay increases as a result of an Ontario Regional War Labor Board decision.

## Guard Doubled

LONDON, June 5.—(CP).— Behind a doubled Swiss guard sealing Vatican city, Pope Pius XII held urgent consultations yesterday with te Papal Secretary of State, Luigi Cardinal Maglione, and prayed in his private chapel, the London Daily Mail's Madrid correspondent reported.

## Communists' Choice

READING, Pa., June 5—(AP). — The Socialist Party yesterday unanimously selected Norman Thomas, 59-year-old New York lecturer and writer, and Darlington Hoopes, 47-year-old Reading attorney and former state legislator, as its 1944 presidential and vice-presidential nominees. It is Thomas' fifth straight nomination.

# DOROTHY DIX . . . .

**WISE GIRL REFUSES TO MARRY**
**Boy, Cool Now, Will Thank 17-Year-Old For Saving Him From Folly of Hurried Ceremony.**

DEAR MISS DIX—I am a girl of 17 engaged to a boy of 18. I love him very much and hope some day to marry him, but I certainly do not intend to do so until we are out of school and he is in a position to support a family.

Last week we went out with two other couples of our own age and something was said about getting married. They all agreed to except me. I tried to talk them out of the crazy idea, but it did no good and the two other couples got married in a little town near our home. Now they are trying to make me believe they are very happy and glad they did it, but I believe deep down inside they are sorry they didn't listen to me.

But my trouble is that since that night Bill has treated me differently. He has seemed so distant. He isn't like he used to be. Do you think I did right by not marrying him then? I did only what I thought best for both of us.

JANE.

**Girl Acts Courageously**

ANSWER—You did exactly right, Jane. You showed yourself not only a level-headed girl, but a courageous one, and the time will come when Bill will thank you on his knees for saving him from the folly of going into a marriage for which he was not prepared.

Just at the moment his vanity may be a little hurt by your refusing to marry him when the other two girls were marrying their boy friends. He may think that it indicated that you were not as much in love with him as they were with their sweethearts. Boys of that age are very touchy, you know, and they were very anxious to be thought mature, old enough to marry, etc.

But he will get over this and respect you all the more for not being over persuaded to do what you knew to be wrong and foolish. As for your friends, by their boasting so much about how happy they are, they are singing to keep their courage up, they are putting up a bluff, and you may be perfectly sure that they are already regretting their hasty marriage.

How are they proving their pride and joy in their marriage? Have they told their parents? And have their parents set them up in homes of their own? Or are they keeping it a secret and living in fear of their marriage being found out? Are the boys able to support their wives? Believe me, my dear, the marriages that have a chance of being successful are those which are celebrated publicly and with the consent and approval of the parents and the good wishes of the community.

DEAR DOROTHY DIX — I go around with six very nice girls with whom I want to be friends, but I seem to always be saying or doing something that gets me in wrong with them. I do not intentionally offend them. How can I keep from hurting their feelings?

JINKS.

ANSWER—Some people seem to be brusk by nature and to lack a certain sense that warns them about how to keep from stepping on other people's toes. They blurt out home truths when they should keep silent. They make uncalled for criticism, and even when they try to be complimentary they offend instead of please. As, for example: Haven't you heard a woman tell a wife with a philandering husband that she saw him having dinner with a pretty girl; or that the new baby a mother is proudly showing off has the Jones' hooked nose; or ask a fat woman if she isn't putting on weight?

A good way to be sure you will always say the right thing is to metally try your speech out on yourself. If it makes you feel good, you can pass it on.

Released by the Bell Syndicate, Inc.

**TENACIOUS WEEDS**

Weed seeds are known to retain their power of germination for 40 years after being buried in the soil.

# Invasion Report Sent In Error Girl Is Blamed

NEW YORK, June 5 — (AP). — A young girl teletype operator employed in the London bureau of the Associated Press punched out a strip of practice tape on Saturday night and within a matter of moments was responsible for transmission throughout the United States, Canada, and Latin America of an erroneous announcement that the Allies had landed in France.

Through almost incredible circumstances, the error slipped through the most elaborate system of safeguards and censorship ever established both by the Associated Press and Allied authorities:

The girl, Joan Ellis, had been practicing on a disconnected machine, and in violation of instructions included in her exercise this urgent message:

"Flash Eisenhower's Headquarters announce Allied landings France."

At 4:39 p.m. E.D.T. the flash appeared on the AP's direct London printer in New York and was relayed immediately throughout the United States and to Latin America and to Canada by The Canadian Press.

**Corrected in Two Minutes.**

Less than two minutes later came a message, "bust that flash,'" and word was flashed to editors to withhold publication. At 4.44 p.m. another London message directed that the flash be "killed," and this was done.

Millions of Americans were electrified when they heard broadcast the erroneous report, but the excitement subsided quickly when, in a few minutes, the error was discovered.

In churches, in baseball parks, theatres, and in their homes the populace heard the report.

Newspapers and radio stations throughout the United States were flooded with inquiries.

Possibly the calmest city in the country was Washington, where few seemed surprised at the report and, when it was subsequently corrected, many officials said they were confident it was "only slightly premature."

Clergymen hurried to call special services which had been announced for D-Day when they heard the "flash" and many church bells were rung to summon congregations to special prayers.

**NON-SLIP JEWELS**

Garnets are used in non-skid, fire-proof mats for battleship decks to prevent slipping accidents.

FOR BLACKHEADS
Cuticura *promptly helps* clear up blackheads, pimples, blemishes. Mildly medicated. At all druggists. Buy TODAY!
CUTICURA SOAP AND OINTMENT

**Try Cowan's Arcade**
You'll be convinced that this is the best place in Peterborough to shop for the man, woman, girl or boy.
**COWAN'S ARCADE**
427 George St.

QUESTIONED—Camilo Grande Perez, Canadian, born in Transcona, Man., who was taken off the Portuguese refugee ship Serpa Pinto, into a Nazi sub in mid-Atlantic, for questioning.

## Dutch Fighters

SYDNEY, Australia, June 5. — (CP).—The first contingent of Netherlands West Indies ground forces, well-equipped volunteer tank and jungle fighters trained in the Caribbean area, has reached Australia to participate in the Pacific war, a Netherlands government statement said it was the spearhead of a force which will join the fight against Japan.

**Keep Cool New Summer Dresses $5.95 up**
**UPTOWN SILK SHOP**
404 George N.

**"Threw away my harsh laxatives"**

"Out they went, all harsh embarrassing purgatives. For my constipation turned out to be due to lack of "bulk" in the diet. So gentle ALL-BRAN proved the answer for me."

Yes, ALL-BRAN is for you, if your trouble is due to lack of "bulk" in the diet. Here's what you do. Eat KELLOGG'S ALL-BRAN regularly, and drink plenty of water. This pleasant cereal helps to produce smooth-working "bulk," and prepare wastes for easy elimination. You'll want this regularity, so you'll enjoy eating ALL-BRAN daily. Remember it's a cereal—not a medicine. At your grocer's. 2 handy sizes. Made by Kellogg's in London.

*The Tea of Good Taste!*
**RED ROSE ORANGE PEKOE TEA**
**Canada's largest selling fine QUALITY tea!**

Specials Tuesday, Wednesday, Thursday, June 6-8

| | |
|---|---|
| LOIN Lamb Chops lb. 40c | LINK Sausage lb. 24c |
| SHOULDER Veal Chops 22c | SAUSAGE Meat lb. 23c |

BUEHLER — 'Commercial Quality' 326 George St. Free Delivery Phone 3680

Interlake TISSUE
BEST FOR THE WHOLE FAMILY

**SWIFT'S WEEKLY FOOD HINTS**

Martha Logan, Swift's famed home economist, whose weekly, wartime cooking column is a regular feature of this page. Look for these valuable hints each Monday

*by Martha Logan*

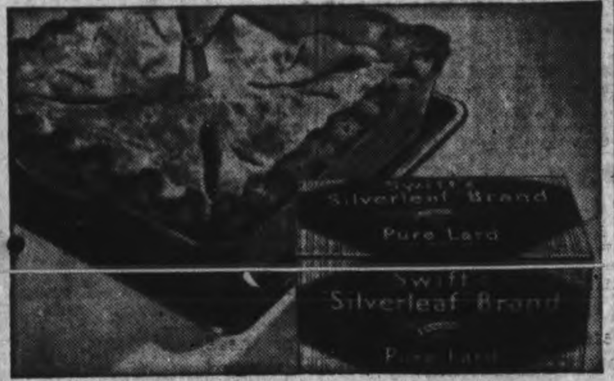


# Silverleaf Lard

**Now in good supply and very reasonably priced, this fine cooking fat should be on every housewife's shelf**

There was a time not so very long ago, when there seemed to be a real risk that we in Canada might find ourselves short of cooking fats. Fortunately, the efforts of Canadian farmers have averted that danger and now there is no reason why every kitchen in Canada should not be supplied with a pound or two of that wonderful standby, Silverleaf Lard.

Not only is lard a very valuable source of energy but it also contains other vital elements absolutely essential to health. Use lard in all kinds of delicious dishes, for pan-frying and of course in baked goods. It is good—good for you —and we now have enough.

*Martha Logan*

**RHUBARB PIE**

1½ cups sifted pastry flour
½ tsp. baking powder
1 tsp. salt
7 tbsps. chilled Silverleaf Lard
Ice cold water

Mix and sift into a bowl the flour, salt and baking powder. Cut half of lard into these dry ingredients, to the size of wheat grains—then cut in remainder of lard, to the size of small peas. Sprinkle with cold water, and mix with a fork, adding enough water to make a dough which will just form a mass that cleans easily from the bowl. Chill.

FOR THE FILLING:

5 cups ½-inch pieces of rhubarb
6 tbsps. flour
1½ cups sugar
1 tbsp. butter

Prepare the rhubarb. Add combined flour and sugar. Turn mixture into a deep pie dish (the sides may be lined with rolled-out pie-paste, if desired); dot with butter. Moisten edges of dish. Roll out paste, slit for escape of steam, and place over the rhubarb. Trim and crimp edges. Bake in a hot oven, 450 degrees, for 12 minutes, then reduce heat to moderately hot, 375 degrees, and bake until rhubarb is tender and crust baked and nicely browned. *Note:* A support may be placed in the centre of the pie dish before turning in the filling.

**SWIFT CANADIAN CO. LIMITED**
Makers of Premium Ham and Bacon; Silverleaf Lard; Jewel Shortening; Brookfield Butter, Eggs and Cheese

## Needlecraft Pattern

845

By Laura Wheeler

Variety galore in speedy stitchery! Thes easy-to-do motifs give linens that expensive look. A boon to short-notice furlough brides!

Varied motifs make light of work. Pattern 845 contains a transfer of 18 motifs averaging 3 x 6 inches; stitches; list of materials.

Pattern Number ..........
Size ..........
My Name ..........
RR ..........
Address ..........

I enclosed 20c for postage

# THE STARS SAY . . . . .

By GENEVIEVE KEMBLE

For Tuesday, June 6.

An extremely active and enterprising state of affairs, with excitement, commotion, and upsets of vital and far reaching importance is foreseen. Financial matters may be enhanced, with property and investments reaching new values, through shrewd and determined manipulation. There may be certain surprising or irregular developments, in which elders or superiors may not prove co-operative. Public or community interests may be involved. Litigation should be favorable, but be wary of forced issues. Work for stability and endurance, shunning complications.

Those whose birthday it is should have a fairly successful year, with matters moving at high tempo and initiative. This should give enhanced credit, property values and investments, although there may be signs of certain irregularities or complications, possibly involving public or group projects of high importance. Litigation should be favorable, but in all transactions use practical and determined efforts to place the affairs on a firm and enduring basis, keeping alert to surprise and subtlety, especially in dealing with elders or old institutions.

A child born on this day may be enterprising, possess much ingenuity and skill, although it may be subject to sudden reversals or upsets in life.

Satisfaction guaranteed or money cheerfully refunded.
**ALLEN B. COLLIS**
LADIES' WEAR
370 George St. Phone 7782

**"IT'S FIT FOR A KING," SAID KING RAINBOLT**

1. Old King Rainbolt
was fairly morose.
He called for his men and he said,
"Stop your fiddling... where's my bowl of coffee?"

"And the men said,
"The Crown Prince has lured Cook away.
Her Majesty is doing the marketing herself,
Sorry, Sire—no Cook, no Queen, no coffee."

2. So he popped off of his throne
and holding his crown behind him
so that he looked like a subject,
he snucked into line with the King's Guard
when they lined up for breakfast.
And the Queen happened by with her market basket.
So she said, "Get out of that line
right away. I've got some Postum."
And the King said, "What's Postum?"

3. So the Queen smiled and said,
"It isn't like coffee and it isn't like tea,
It's a grand mealtime drink
And it can't hurt anybody because it doesn't
contain any caffeine."
So they went into the kitchen and
the Queen made him a cup of Postum.
He smacked his lips over its rich flavor.
"It's fit for a King," said he.

4. And the Queen,
seeing that he was in rare good
humor, brought out a silly and
somewhat expensive hat
she had bought.
And the king said,
"You look cute as a button
in that new hat." And he
never asked her
what she paid for it.
But he did ask for
another cup of Postum.

**POSTUM**

Postum is a cinch to make. Instant Postum is made in the cup, just by adding boiling water or hot milk. Postum Cereal Beverage is the kind you boil, percolate or drip.

A Product of General Foods

# The Examiner

CLASSIFIED ADVERTISING RATES

Cash with order, 1½c per word per insertion; 35c minimum for first insertion; 45c minimum with box number.

If paid within five days, 2c per word per insertion.

After five days, 2½c per word per insertion.

Refunds must be claimed within thirty days.

The names and addresses of box-holders are confidential and cannot be given under any circumstances.

THE PETERBOROUGH EXAMINER reserves the right to classify, edit or reject any classified advertising copy. Read your ad at the first insertion. The Examiner will not be responsible for more than one incorrect insertion. Copy accepted up to 1 p.m. each day for insertion the same day except Saturdays, when copy must reach the Examiner before 10 a.m.

| | |
|---|---|
| Birth Notice | 75c |
| Card of Thanks | 75c |
| Engagement Notice | 75c |
| Marriage Notice | 75c |
| Death Notice | 75c |
| In Memoriam | 75c |

The above charge is for 50 words—over 50 words 2c per word is charged.

Coming Events — First insertion, 20 words or less minimum charge 50c. Subsequent consecutive insertions, 40c per insertion. Over 20 words, 2c per extra word per insertion.

TELEPHONE 4661.

## Births Marriages Deaths
In Memoriam, Cards of Thanks

### BIRTH

BEGGS—Flying Officer and Mrs. W. J. Beggs are happy to announce the birth of a son on Saturday, June 3rd, 1944 at St. Thomas Hospital, St. Thomas, Ont. Both doing well.

FREE—Mr. and Mrs. D. G. Free (nee Irene Mahoney), 764 Duffus St., Peterborough, wish to announce the birth of their daughter, Donna Christine, at St. Joseph's Hospital, June 3, 1944.

SCOTT—To Lieut. W. Andrew Scott, R.C.N.V.R., and Mrs. Scott at St. Joseph's Hospital, London, Ontario on June 4, 1944, a daughter.

MEREDITH—Mr. and Mrs. Ken Meredith wish to announce the birth of a daughter, a sister for Harry and Tommy, in Nicholls Hospital on Sunday, June 4, 1944.

### ENGAGEMENT

Mr. and Mrs. Edward de LaPlante announce the engagement of their youngest daughter, Mary Theresa, to Lieut. Royle Jack McLaren, eldest son of Mr. and Mrs. W. J. McLaren, of Winnipeg, Man. The wedding to take place on June 27th at The Church of the Sacred Heart.

Mrs. D. Miller, Boswell Avenue wishes to announce the engagement of her sister Ann R. McKenzie to Arnold Smith son of Mr. and Mrs. T. Smith, Carlisle Ave. The wedding to take place the end of June at Saint Paul's Church.

The engagement is announced of Patricia Baxter, daughter of Mrs. Hunt, Omemee and the late M. A. Hunt to L.A.C. John Charles Weir, R.C.A.F., son of Mrs. Weir, Creemore and the late Reverend A. T. Weir. The wedding to take place quietly then latter part of June.

The engagement is announced of Margaret Patricia Anderson, R.N., only daughter of Mrs. and the late Dr. Brodie Anderson, Winnipeg, to F/L Robert Norman Killingbeck, George Street, Peterborough. Wedding to take place quietly in Winnipeg on June 17th.

Mrs. Kathleen Jones wishes to announce the engagement of her youngest daughter Marcelle Agnes to P.O. Grant Edward Willis, youngest son of Mr. and Mrs. Alexander Willis, the wedding will take place in the latter part of June at the Church of the Sacred Heart.

### MARRIED

McCLELLAND—DAVIS—The marriage of Vera Mae Davis, daughter of Mr. and Mrs. John Davis to William McClelland of Peterborough is announced. The marriage took place at St. John's Church on Monday, May 29, 1944. Rev. Canon Robertson officiating.

### DIED

KILLEN, Mrs. Mary—On Sunday, June 4, 1944, at St. Joseph's Hospital, Mary Hickson, wife of the late William Killen.
Funeral leaves the late residence, Township of Ennismore, on Wednesday, June 7 at 8.30 to St. Martin's Church. Interment at St. Martin's Cemetery, Ennismore.

MANN, William Frederick — In Markdale, Ontario, on Sunday, June 4, 1944, William Frederick Mann, age 64 years, beloved husband of Daisy Robson.
Resting at his late residence, George street, Markdale, for service on Wednesday, June 7th at 2.30 o'clock. Interment Markdale cemetery.

SHAUGHNESSY, Felix—Saturday, June 3, 1944, Felix Shaughnessy, son of Leo Shaughnessy and Ellen Lynch and brother of Mrs. Thomas Foley, Mary, Joyce, and Peter Shaughnessy in his 22nd year. Funeral from family residence, 12 St. James Street Tuesday morning to Church of the Sacred Heart. Requiem Mass at 9 o'clock.
Interment St. Peter's Cemetery.

SPICER, Eliza Jane—In Peterborough, Sunday, June 4th, Eliza Jane Powell, widow of the late Richard Spicer, loving mother of Mrs. Alice Waldron of Peterborough.
Resting at the Bert Duffus Funeral Home. Service Wednesday 2 p.m. and Church service in Perrytown Anglican Church at 3.30 p.m.
Interment in Perrytown Cemetery.

Sell That Unnecessary Piece of Furniture Through a Classified Ad.

## Births, Deaths, Etc.
(Continued from Preceding Col.)

### DIED

RUPERT—Jane, at her residence, Matheson Street, Havelock, on June 4, 1944, Jane Rupert beloved wife of the late John Rupert and loving Mother of Charles W. Rupert of Peterborough. Funeral Service on Wednesday at 2 p.m. Interment Rockdale Cemetery.

## FLORISTS

TURNBULL'S FLOWERS LIMITED
441 George — Phone 1583—Nights 2257

ASHBURY'S
WEDDING AND FUNERAL FLOWERS
Phone 4982—Nights 3054 — 316 Charlotte

## COMING EVENTS

First insertion, 20 words or less minimum charge 50c. Subsequent consecutive insertions, 40c per insertion. All over 20 words, 2c per extra word per insertion.

RESERVE MONDAY, JUNE 5 FOR R. C. A. F. Auxiliary Bingo. Exceptionally good prizes. 30 games. Tickets 25c.

DORCAS TEA UNDER THE AUSpices of St. Luke's W. A. will be held at the Rectory Thursday afternoon, June 22. Admission 25c.

WORKERS AND UNEMPLOYED. Bingo Tonight, Moose Hall 8.15, "Prizes": Esmond, Woolcot and other good quality blankets, Bed Linens, Kitchen Linens, End Tables, Magazine Racks, Hassocks, Lamps, Chromeware, Enamel Cookware, Umbrellas, Travelling Rugs, Luncheon Sets, Mantel Clock, Bed Spreads and other good prizes; including several of cash to the amount of $40.00 or more. Admission 25c. Extra card 10c.

TUESDAY, JUNE 6, BAY OF Quinte Conference, Trinity Church, 3 p.m. Communion Service, open to all. 8 p.m. Business Session. President's message—Deputations from Ministerial Association, City Council. Public invited. Rev. F. W. Craik, Secretary Billeting.

ANNUAL MEETING OF THE WOmen's Voluntary Services will be held in the office, 397 George Street, on Wednesday evening at 8. All members urged to attend.

JEANETTE SCOTT CHAPTER, I.O.D.E. June Tea and Fashion Show, sale of home cooking, Y.W.C.A., Wednesday, June 7. 3-6 p.m. Tickets 25c.

SOCIAL EVENING, — K. OF C. Hall, Simcoe street, Tuesday. — Thirty games. Special Prizes. Come and bring your friends for an enjoyable evening.

BRITISH ISRAEL LECTURE "The Signs of The Times as Given By Our Lord" by Major F. T. Foort, Indian Army, Retired, Recreation Room, Y.W.C.A., Monday, June 5, 8.15 p.m.

RUMMAGE SALE, SALVATION Army Aylmer Street entrance, Tuesday, June 6, 2.30 p.m.

## PERSONALS

"SLENDOR TABLETS" — HARMLESS and Effective. Two weeks' supply $1.00. At Elliott's, McDermid & Jury and Payne's Drug Stores.

FULLER BRUSH PRODUCTS. J. Wright, 580 Bolivar. Telephone 8502.

AVON REPRESENTATIVE. 548 Bethune. Telephone 3194.

RAWLEIGH'S PRODUCTS. 360 SIMCOE Telephone 3055.

FULLER BRUSH REPRESENTATIVE Telephone 9778.

FULLER SALESMAN F. DAWE, 451 Water. Telephone 4789.

### Custom Tailoring

DOES YOUR COAT OR SUIT NEED Altering? Have it done now. Tony Pepe, Greene Building. Dial 4295.

### Piano Tuning

WILLIAM POTTER, PIANO TUNING and Repairing (formerly Heintzman) Dial 9462.

PIANO TUNING AND REPAIRING — Fred Walker, Heintzman & Company, Toronto. Mail orders to CHEX or Telephone 9496.

### 3a Hairdressers 3a

SPECIALS — END PERMANENTS $1.00 up. Oil Permanents $2.50 up. Downer's. Dial 8874.

SPECIALS — $8.50 VAPOR PERMANent for $7.00. $7.00 Machineless Permanent for $4.00. Includes Shampoo, Hairstyle Cut and Scientific testing. Telephone 5311. Paris Beauty Salon.

EXTRA SPECIAL OIL WAVE, $6.50 FOR $5.00. Rosanne Beauty Salon, Kresge Building. Dial 8837.

MARY MARINO SUGGESTS FOR FINE Dry, Hard-to-curl Hair, one of her better Oil Waves at $7.50. Other Oil Waves from $3.50 up. Dial 8663.

## FOR SALE

### 4 Miscellaneous 4

MINNOWS AND DEW WORMS. 1035 Water.

COBBLERS FOR SALE, CHEAP. C. Deck, corner Park and McKellar.

165 FEET GARDEN FENCE (NEW). Telephone 6622.

EGGS. 154 GORDON AVENUE.

WOOD AND COAL STOVE, NEARLY new. 9165.

THREE-PIECE DANCE DRUM SET, practically new. Telephone 3074, before 7.

PLAYER PIANO, CHEAP. TELEphone 4161

CARROT JUICE EXTRACTOR, ELECtric, capacity Two Quarts in five minutes. Juices all Fruits, all Vegetables. Write Box 25, Examiner.

NEW CAMP BED AND MATTRESS. 621 Water.

ICE-BOX, 50 LBS., GOOD CONDITION. Telephone 6833.

ROGERS CABINET RADIO, 8-TUBE, good condition. Dial 4392.

CHISEL-POINTED TATOO OUTFIT. John E. Parker, Norwood. Evenings.

TWO HOUSE AWNINGS, HALF-PRICE. 345 Aylmer.

HOUSEHOLD FURNISHINGS, WASHing Machine, Garden Tools, Wood Lathe, Electric Heater, etc. Telephone 7286.

## FOR SALE

### 4 Miscellaneous 4

THREE-PIECE STUDIO SET, AND Small Quebec Heater. 44 George Street.

DAY-BED, GOOD CONDITION. TELEphone 7518.

CHESTERFIELD AND CHAIR, DOUBLE Bed, complete. 8781.

WEBBER PLAYER PIANO, GOOD CONdition, including Rolls and Bench. Parks' Studio, 208 Charlotte Street.

POTATOES, $1.00 BAG. TELEPHONE 6054.

### Studio Couches

50 studio couches, manufacturer's samples, in the very best materials and workmanship, spring-filled throughout, wardrobes for storing bedding, backs for cushion rest and imperial stitched mattresses to protect the springs from sagging. These couches will definitely give you years of service and is the best buy in years. Only ........$45.00

A natural saving of $20.00

Fine's Furniture Store

186 Hunter St. — Phone 3475

KITCHEN RANGE, A1 CONDITION, Wood or Coal, Water Front, Warming Closet; Six Small Maple Dining Chairs, Wicker Seats and Backs; Good Single Felt Mattress, Kitchen Chair, cream, harp back. Telephone 4542.

TWO-WHEELED CABIN TRAILER. 483 Water.

PIANO, ELECTRIC WASHER, BICYCLE, 2 Bedroom Suites, Chesterfield Suite, Sewing Machine, Boat. Telephone Omemee 35 ring 3.

TRICYCLE FOR SALE. 472 REID.

WHITE ENAMEL COOK STOVE, LIKE new. Telephone 7268.

NEW BATTERIES FOR CARS AND Trucks — Famous Mor-Power Super-built, two years' guarantee — 15-Plates $7.45, 17-Plates $9.90, Long Type $12.35. Installation Free at Store. Allowance on your Old Battery. All sizes to suit every Car. Save Safely at Canadian Tire Corporation Associate Store, I. H. Keefer, 342-4 Water Street (opposite Market)

TWO GOOD USED FURNACES, FROM former Trinity Church Sunday School Reid Street. Apply M. Cherney, 8392.

COCA-COLA COOLER (ICE), PRACTIcally new, latest model, $15.00. 125 Rubidge

NICE WALNUT DRESSER $15.00, LINoleum Rug $6.00. Between 6 and 7:30 p.m., 626 George Street

THREE-BURNER GAS STOVE, CHEAP. 217 Braidwood.

LAWN MOWER, GOOD CONDITION. 513 Glengarry.

RENFREW COOK RIGHT RANGE; Congoleum Rug 9 x 12, in good condition. Telephone 9930.

GENTLEMAN'S SUIT, SIZE 40, FIT short Man. Telephone 97[illegible].

### 4b Boats for Sale 4b

MODERN TYPE 16-FOOT INBOARD Runabout, four-cylinder motor, overall and aft cockpit covers, red cushions and backs, running lights, fire extinguishers. At Stoney Lake. Edwards, 25 Hudson Drive, Toronto.

### 5 Dogs, Cats, Birds, Etc. 5

NEW ZEALAND REX RABBITS. 496 Glengarry Avenue.

POM PUPPY AND SPANIEL PUPPY. 245 Princess. 8576.

DOGS BOARDED. HEDGLEY KENnels Port Hope Highway. Telephone 4906.

### 7 Livestock and Poultry 7

ONE SPRINGER HOLSTEIN, 6 YEARS. 6 ring 2, Douro.

THREE BROOD SOWS, DUE ABOUT middle June. J. R. Edgerton, No. 1, Peterborough.

RED COW, SIX YEARS, FRESHENED; good milker; quiet. George Fairbairn, Lakefield

JERSEY HEIFER, 4 MONTHS, $20.00. Team Strong Horses, cheap. 80 Acres Choice Pasture. Omemee 35 ring 3.

30 LEGHORN PULLETS, LAYING. J. Hyslop, c/o M. Burnham (off 7 Highway).

125 CROSS-BRED SHEEP AND LAMBS. E. Eagleson, Millbrook. Telephone Bailieboro 2 ring 13.

FOUR-YEAR-OLD HOLSTEIN COW, due to freshen this week. Telephone 2 ring 32, Douro.

28 GOOD BREEDING EWES, WITH their Lambs. Fred Fife, Indian River. Telephone 20 ring 24, Keene.

BLACK PERCHERON HORSE, 4 YEARS old. John Collins, Indian River.

### Baby Chicks

HATCHERY MAY CLOSE EARLIER than usual, so send orders for summer Chicks, Pullets, Cockerels, in soon. Good supply Leghorn Pullets. Available 25th, 2-week Pullets, White Leghorns $29.90; heavy breeds, first quality, $25.90. Orders filled in order received. Bray Hatchery, 364 Water. Dial 3834.

BARGAIN SALE OF DAY-OLD CHICKS for This Week and Next Week. Government Approved Chicks from blood-tested breeders. Non-Sexed: White Leghorns, Barred Rocks, White Leghorn x Barred Rocks $9.95 per 100, assorted breeds $8.95. Pullets: White Leghorns, White Leghorn x Barred Rocks $19.90, Barred Rocks $13.90, Assorted $12.90. Cockerels: Barred Rocks $8.95, Assorted Heavies $7.95. No deposit required. This advertisement must accompany your order to receive these special prices. Please give second choice. Top Notch Chickeries, Guelph, Ontario.

### 7x Farmers' Needs and Supplies 7x

5-FT DEERING MOWER, REBUILT. J. R. Edgerton, No. 1, Peterborough.

WANTED, FARM WAGON OR TRUCKS. Telephone Warsaw 4 ring 22

FROST & WOOD MOWER, 5½-FOOT cut; Spring-tooth Harrows, Sawing Machine. J. Turnbull, R. R. 1, Peterborough.

BUCKWHEAT. OSWALD BOYCE, Lakefield.

5-FOOT ALLIS-CHALMERS ALL-CROP Harvester, used 3 seasons. Write Box 51, Examiner

RUBBER-TIRED WAGON, MOWER, 4-Section Harrows, Plow Single, Team Harness, Incubator, 20 Rod New 5-Ft. Fencing, 22 Repeater Rifle. Omemee 35 ring 3.

ONE DISC PLOUGH, 1 TRACTOR Plough. Dial 6020

HAMILTON BINDER, GOOD CONDItion. 4068.

HORSE, HARNESS, WAGON, PLOUGH Scuffler, Harrow. 596 Donegal. Telephone 9142, after 6.

## FOR SALE

### 7x Farmer's Needs and Supplies 7x

PETER HAMILTON MOWER, GOOD condition. 21 ring 25, Keene.

WANTED, GRAIN WHEEL FOR MASsey-Harris Binder. 8 ring 32, Douro.

THRESHING MACHINE (WATERLOO), 22" cylinder, Feeder and Blower. Arthur Andrews, South Monaghan.

WANTED, HAY LOADER. J. T. O'Connell.

1934 STUDEBAKER 3-TON TRACTOR, long wheel base 9 x 20 tires. Apply 364 Woodbine Avenue, Peterborough.

BUCKWHEAT. DIAL 8031.

TRACTOR CUSTOM WORK. C. M McInroy, 4511

ONE ELECTRIC REFRIGERATION Milk Cooling Unit. Will handle up to 10 Cans of Milk at one cooling. Price complete installed, including Electrical wiring, $298.00 cash. Terms if desired. Guaranteed one year. F. H. Johnston, corner of George and McDonnel, Peterborough.

EXPERT TRACTOR PLOUGHING AND Cultivating. Two Tractors at your service. 319 McDonnel, or Telephone Art O'Halloran, 7781.

### 8 Real Estate 8

HOUSE, 8 ROOMS, SOUTH, HARDwood floors, modern conveniences. Apply 166 Aylmer.

Stucco, 7 Rooms, 3-Piece Bath...$2,200
Bungalow, 5 Rooms, modern.....$5,500
Brick, 6 Rooms, modern, garage..$4,650
Brick, 10 Rooms, hot water heating, 2 bathrooms, hardwood floors, barn, chicken house, 20 Acres Land overlooking river, also 5-Room Cottage on property. Possession Soon. $12,000
Cottage at Chemong Park, 5 Rooms, Screened Verandah. Furnished $1,600
M. STOREY
374½ George St. — Phone 6573

CENTRAL BUSINESS LOT, 70 x 112 feet, on West side of George Street, south of King; good site for Stores and Apartments, Garage. Apply 146 Hunter Street for particulars. Take Small House as part.

SMALL HOUSE, WATER AND LIGHT, garage; low taxes; furnace. Apply 52 St. Mary Street.

10 Acres, on 28 Highway ........$1,700
Rogers, 5 Rms, Cottage, sewer...$1,800
Wolfe, 5 Rms, Brick, sewer.....$2,300
South, Semi-Bungalow ..........$3,000
Park 6 Rms, sewer, oak floors...$3,000
Perry, 8 Rms, oak floors .......$3,700
Sherbrooke, 7 Rms, Attic, Lot 50' $3,900
Mark, 7 Rms, Brick, modern.....$4,200
South, New 4 Rm. Bungalow.....$4,500
10-Room Paying Guest Home.....$7,500
J. A. GIBBS, 141 Hunter St. 3843.

Beautiful Modern 6-Room Brick, Hot water heating with stoker, attached garage. Immediate possession. Investigate.
Modern 7-Room Brick, full plumbing, furnace, first-class shape. Immediate posession ..........................$5,200
DUPLEX, 4 Rooms each, separate bathrooms, hardwood, stoker, garage. Possession August 1 ..........$6,500
$2,500—Takes 33 First-class Building Lots in South-end; sewer.
N. H. A. LOANS 4½%
INSURANCE, All Branches
PROPERTY MANAGED
H. J. McCANNAN - JACK SINCLAIR
140 Simcoe St. — Telephone 4246

East, 7 Room Red Brick, Modern, newly decorated, long lot. Immediate possession ...............$5,000
West, 7 Room Modern Brick, oil heated ..............................$5,000
South, 4 Room Frame Bungalow, built in 1942, modern Kitchen and bath. Immediate possession .........$3,250
O'TOOLE BROS.
Real Estate and Insurance
184 Charlotte St. — Phone 9447

### Cottages for Sale or Rent

COTTAGE FOR SALE OR RENT, BY Season, lake front, safe sandy beach, fireplace, electric stove. Telephone 4768.

WANTED TO RENT, COMFORTABLE Cottage, accommodate Six, for two weeks from July 8, on Loon or Stoney Lakes. 6897.

FURNISHED CABIN, CHEMONG LAKE secluded, private grounds and dock. Telephone Miss Hardwicke, 8392 or 5988.

COTTAGE TO RENT, STONEY LAKE, near Burleigh Falls, Furnished, screen porch. First Two Weeks of July and after August 8. Telephone 4053.

COTTAGES FOR RENT. REDUCED Rates for June. At the Lakeview House, Young's Point.

TO RENT, FIVE-ROOMED FURNISHED Cottage, Screened Porch, Buckhorn Lake, including ice, wood, and boat. Michael Harrington, Ennismore. Telephone 6 ring 6.

COTTAGES AND CABINS TO RENT—Reduced Rates for June, Kawartha Park. D. H. Charlton, Kawartha Park P. O

WANTED TO BUY, LARGE COTTAGE, with shore beach. Write particulars to Box 22, Examiner.

FOR SALE, FURNISHED COTTAGE, good skiff, Campbelltown. Telephone 7801. 343½ George, Apartment 1.

WANTED TO BUY, SMALL COTTAGE, within 40 miles of Peterborough. Telephone 3670.

### Summer Resorts

HASTINGS— FURNISHED COTTAGES, Boats, Board. Ideal vacation. Bert Preston, Norwood.

JUNE VACATIONISTS! BUCKHORN Lodge, on Buckhorn Lake, 30 miles north of Peterborough, has limited accommodation, beginning June 7. Beautiful surroundings, restful atmosphere, various forms of recreation. Good Meals our specialty. Also Catering to Club Dinners and Private Parties. Telephone Lakefield 542 ring 2, or write Charles McCaffrey, Buckhorn.

THURSTONIA HOTEL — OPEN JUNE Third. Excellent Meals, Comfortable Beds, conveniences. Summer activities. Cottages. Special June Rates. Booklet. Percy Skitch, Thurstonia Park.

### 9 Business Opportunities 9

JUNE 15, STORE AND APARTMENT, Village of Norwood; rent reasonable. Apply Miss Hardwicke, 8392 or 5988.

$5,000 TO INVEST. WHAT HAVE you? Write Box 53, Examiner.

### 10 Used Cars 10

ROADSTER, GOOD TIRES, CHEAP for cash. 657 Reid.

1935 FORD DELUXE, GOOD TIRES, all-round good shape. Apply Training Centre.

1929 FORD COACH TELEPHONE 4276.

1931 CHRYSLER CONVERTIBLE Coupe, condition and tires excellent. 804 George N.

1929 STANDARD BUICK SEDAN, 6 cylinders, small mileage; only run 8 years; car in exceptionally good shape. 319 McDonnel Street. Telephone 7781.

1930 DESOTO, NEW TIRES. APPLY 334 McGill.

1939 MERCURY SEDAN, GOOD CONdition, good tires. Will accept Trade. Apply 230 Park Street North

1929 FORD COACH, GOOD CONDItion. Mather's Garage, Simcoe Street.

1929 PONTIAC SEDAN. DIAL 6315.

## FOR SALE

### 10a Used Trucks 10a

DIAMOND T TRUCK, GOOD MOTOR, or Exchange for Good Car. Telephone 7466.

## TO RENT

### 11 Miscellaneous 11

LARGE GARAGE. 87 HUNTER. After 5.

GARAGE, CENTRAL. TELEPHONE 3123.

ELECTROLUX CLEANER, COMPLETE, by Day or Week. 4547.

### 11x Apartments to Rent 11x

SMALL, UNFURNISHED APARTMENT. 483 Donegal.

### 12 Rooms 12

UNFURNISHED HOUSEKEEPING Rooms, unheated, central. Telephone 8317.

ROOM FOR GIRL, HOME PRIVILEGES near C.G.E. 203 Rink Street

FURNISHED ROOMS, MEN. DIAL 8837 Evenings. 457 Gilmour.

THREE FURNISHED ROOMS, LIVING-Room, Bedroom and Kitchen. Vacant July 1. Dial 4405.

TWO LIGHT HOUSEKEEPING ROOMS, modern home. 80 Lynch (off Romaine).

LARGE FRONT BEDROOM, FURNISHed. Gentleman preferred. Telephone 6925.

TWO UNFURNISHED ROOMS, SUITable for one or two adults; heated. 3904.

FURNISHED BEDROOM, GENTLEMEN preferred; Breakfast optional. 5947.

LARGE FRONT ROOM, TWIN BEDS; also Single Room; Breakfast if desired; very central; Business people preferred. Telephone 3123.

FURNISHED ROOM. TELEPHONE 7518.

YOUNG COUPLE OR TWO BUSINESS Girls to Share Room, with Light Housekeeping privileges. 264 King, between 6 and 9 Evenings.

ROOMS OR OVERNIGHT ACCOMMOdation. 351 Charlotte. Dial 4885

FURNISHED FRONT ROOM. 64 HUNter West

TWO FURNISHED ROOMS. 153 PARKhill Road.

HOUSEKEEPING ROOM, GAS. ROOMS for Men. 417 Stewart Street.

## WANTED

### 13 Rooms Wanted 13

WANTED, ROOM, CENTRAL; WILL help with Housework. Telephone 5650, Morning.

### 13a Apartments Wanted 13a

THREE OR FOUR ROOMED HEATED Apartment, July 15. 2 adults. Telephone 9050, after 7.

THREE-ROOMED APARTMENT, UNfurnished, by Young Couple, South or Central. Possession August 1. Write Box 34, Examiner.

WANTED, SMALL HOUSE OR APARTment, with separate entrance; four adults. Write Box 55, Examiner.

### 13b Houses Wanted 13b

WANTED, TO RENT, 5 OR 6 ROOM House, by July 1. Professional Man and family, will be leaving a 5-Room Heated, Modern Apartment, vicinity Oshawa. Dial 9242.

### 15 Miscellaneous 15

USED TRUNK, IN GOOD CONDITION. 9001

MANUFACTURING SPACE WANTED, with adjoining Office, 1,0000 sq. feet or more, for Small Chemical Industry. Should be at street level, or otherwise have storeroom at street level. Write Box 32, Examiner.

ICE-BOX, SMALL OR MEDIUM SIZE. Telephone 7609.

MAN'S BICYCLE. TELEPHONE 9681 between 7 a.m. and 7 p.m.

GIRL WAR WORKERS

Require room and board vicinity Bonner Worth Mills.

DOMINION WOOLLENS & WORSTEDS, LTD.
Call 4611, Employment Office

USED PORTABLE ELECTRIC DRILL, ½ inch, ⅝ or ¾, light duty. Write Box 11, Examiner.

SMALL ICE-BOX. TELEPHONE 5679, between 6 and 8.

SMALL TRICYCLE. TELEPHONE 6455.

GO-CART, GOOD CONDITION. TELEphone 9380

HIGHEST CASH PRICES for OLD GOLD (in any form)
WARNE'S JEWELLERY STORE
349 George Street — Telephone 5171

USED OFFICE SAFE, MEDIUM SIZE. Elliott Stationery and Advertising Sales.

IRON, RAGS, FEATHERS, PAPER. Petersiel, Bethune and Hunter. Telephone 9408.

FURS
Cash Paid for Your Old Fur Coat. Write Box 65, Examiner.

STOVES, FURNITURE. HUDSON Telephone 65, Lakefield

POULTRY AND FEATHER TICKS PAY Highest Prices. M. Glshman. Dial 8298.

LIVE POULTRY WANTED — MARKET Prices. A. Lantin. Telephone 6297.

THE PETERBOROUGH METAL COMPANY
WE BUY
SCRAP IRON AND METALS

LIVE POULTRY — PAY HIGHEST Prices. Florence 6822. 560 Homewood

STOVES AND FURNITURE WANTED. Telephone 4115—Nights 6294.

HIGHEST PRICES PAID FOR RAGS, Paper, Iron and Metals. J. Burfield. Dial 8368.

LIVE POULTRY—MARKET PRICE. M. Katz. 6908. 193 Aylmer.

TWO-BURNER ELECTRIC PLATE. Telephone 8238.

## WANTED

### 15 Miscellaneous 15

TWO-BURNER GAS RANGE OR ELECtric Rangette. Telephone 5551.

RIDING SADDLE. 85 LANSDOWNE Street

WANTED
OLD AND USED
LAWN MOWERS AND PARTS
Any Condition.
Highest Prices Paid.
TELEPHONE 6884.

WANTED, BICYCLES, LADY'S AND Man's, good condition. Telephone 6908.

TO BUY, USED SEWING MACHINE, in good condition. 7787, after 6.

### 16 Teachers 16

QUALIFIED TEACHER WANTED FOR S. S. No. 13, Percy, Northumberland County. Duties to commence September 5, 1944. Apply, stating qualifications and salary, to Eric L. Merrill, Secretary-Treasurer, Dartford, Ontario.

TEACHER FOR S. S. NO. 11, EMILY, to begin September 1. Please write, stating salary and experience, or Telephone T. A. McConnell, Secretary-Treasurer, Route 2, Omemee.

TEACHER FOR SCHOOL SECTION NO. 11, Otonabee. Duties to commence September. R. Godfrey, Secretary-Treasurer, Keene, Route 2.

### 18 Help Wanted, Female 18

CAPABLE GENERAL. APPLY MRS. Ray Scott, 286 Hunter Street West.

WOMAN FOR HOUSEWORK, HALF-Day Weekly. 188 Douro.

WOMAN FOR HOUSEWORK, THREE Day a Week, 9-1, Plain Cooking. Dial 3997. 544 Stewart.

HAIRDRESSERS WANTED AT ONCE. Girls interested in Hairdressing as Assistants. Also Experienced Operators for Trenton, Belleville, and Oshawa. Apply nearest Employment and Selective Service Area. C.R.-1232.

SALES GIRLS

WANTED FOR SHOE DEPARTMENT AND READY-TO-WEAR. SATURDAY EVENINGS OFF.

Apply Selective Service 0-298

WANTED, EXPERIENCED SALESGIRL for Ladies' Ready-to-Wear Shop; good wages; steady employment. Apply Selective Service. O-297.

GIRL OR WOMAN FOR 2 WEEKS, family of 5, from 8 Mornings-6 Evening; state wages. Write Box 56, Examiner.

HOUSEKEEPER, FOR FAMILY OF 3, in Apartment. Telephone 9262.

GIRL OR WOMAN AS COOK-GENERAL in family of two adults. Apply Mrs. W. R. Morris, 483 Homewood Avenue

RELIABLE GIRL OR WOMAN TO LOOK after 2 Small Children Evenings. Apply in person, to 530 Waterford Street, any Evening after 8

RELIABLE, EXPERIENCED MIDDLE-aged Housekeeper on Farm, in Village, with Hydro conveniences. Apply Irwin Thurston, Dunsford, Ontario.

### 19 Help Wanted, Male 19

FARM HELP WANTED. TELEPHONE 5092.

ENGINEER, THIRD-CLASS PAPERS, for Steam Electric Power Plant, large Summer Hotel on Lake of Bays. War workers not eligible. Apply to nearest Employment and Selective Service Office, and refer to File No. CR-1239

BOYS, FOR WEEDING IN GARDEN after School. 9256

NEWSPAPER CARRIER BOYS

A NUMBER OF EXAMINER PAPER ROUTES WILL BE AVAILABLE IN THE NEAR FUTURE. BOYS AND GIRLS WISHING TO HAVE AN EXAMINER ROUTE SHOULD FILL IN AN APPLICATION AT THE Examiner Office TODAY

### 20 Employment Wanted 20

MAN, WITH TEAM, WANTS WORK. Apply at 43 Monaghan Road.

WOMAN WANTS WORK BY DAY. Write Box 52, Examiner.

MAN WANTS LAWNS TO CUT. REAsonable rates. 22 Park South.

### 21 Boarders Wanted 21

ROOM AND BOARD, NEAR C.G.E. Telephone 9271.

TWO GIRLS TO SHARE ROOM. 213 Westcott. 9756.

## WHO CAN DO IT

### 22b Painters, Decorators 22b

EFFICIENT, SMART STYLING for HOME DECORATION
Interior and Exterior
"Elastica Quality Goods"
HAROLD COLEMAN
Telephone 9032 — 336 George Street

COLEMAN BROS. — "THE HOME OF Decorating." Established 1906. Telephone 4485. North of Brock Street.

PAPERHANGING AND PAINTING. Reasonable prices. Telephone 4514 Hudson.

### 22f Miscellaneous 22f

CELLARS TO DIG. TELEPHONE 4514

HOUSES AND CELLARS WHITENED. 634 Union.

LAWN MOWERS SHARPENED $1.00. Called for and Delivered 35c.
Mowers Overhauled, Ground, and Set by Hand, the only way manufacturers recommend. Guaranteed to Cut, or Money Refunded. Minor Repairs Free.
CHARLTON BROS
LAWN MOWER SERVICE
Wolfe and Rubidge Streets
TELEPHONE 6884

BRICK, CEMENT WORK, STUCCOING, Brick Painting, Chimneys Rebuilt. 217½ Charlotte Street. Telephone 6884.

## WHO CAN DO IT

### 22f Miscellaneous 22f

WALLS AND WINDOWS WASHED. 634 Union.

LAWN MOWERS, MACHINE SHARPened. 82 McDonnel. Dial 6315.

DUSTLESS FLOOR SANDING. William Higgins. Dial 8887.

### 22j Wood Cutting 22j

WOOD SAWING. CLIFF JEWELL. Telephone 4241.

### 25 Nursing 25

REGISTERED NURSE AVAILABLE. Write Box 292, Examiner.

### 25x Dressmaking, Sewing 25x

DRESSMAKING, TAILORING, ALTERations. Telephone 4936. 593 Harvey

SEWING. 58 HOWDEN AVENUE.

### Electrical and Radio Service

ELECTRIC WORK — SERVICE AND Repairs. Telephone 6195

RADIO SERVICE
Every Repair Guaranteed.
Established 23 Years.
F. H. JOHNSTON
Corner George and McDonnel
TELEPHONE 4697

## LOST

ON THURSDAY, JUNE 1, JOINTED Silver Bracelet, with Blue Stones, Charlotte and George. Sentimental value. Reward. Telephone 9189

PAIR CHILD'S GOLD-RIM GLASSES, between St. Mary's Convent and 502 Cross Street. Finder reward. Dial 9304.

LICENCE PLATE 4N781, SATURDAY. Telephone 7924.

ON SATURDAY AFTERNOON, IN THE Business District, a $10 Bill. The loser is the wife of a Soldier now overseas. Reward. Dial, after 5 p.m., 7509, or call 136 Rubidge Street.

MONDAY NOON, BLACK BILLFOLD, near Lock Works, containing Registration Card, Inspection Board Pass, Money, etc. Reward. Telephone 4584.

WATCH CHAIN AND LOCKET. INItials "A.L." 8502.

SIGNET RING, INITIALS "A.H.P.", Riverside (Bowl) Park. 93 Hunter West.

SILVER BRACELET. REWARD. 3696

BOY'S GOLD WRIST WATCH, "P.B.G." Keepsake. Reward. Telephone 8082

CHILD'S GOLD-RIMMED GLASSES. Canal bank, Maria Street, or C.P.R. Tracks. 269 Burnham. Reward.

FOX TERRIER, WHITE AND BLACK, 2 dark lugs, spot over right shoulder. Reward. 245 Princess. Telephone 8576.

WEDNESDAY, UPTOWN, $10 BILL, BY Soldier's Wife. Telephone 3651.

LIGHT COLORED COLLIE, RED COLlar. Reward. Telephone 4847. 200 Lake.

DOWNTOWN BLUE SILK BAG, CONtaining 3 Keys in leather case. Leave at Police Station, or call 9209. Reward.

## FOUND

ONE SHEEP. TED ROSE, WARSAW. Telephone 5 ring 22

## LOANS

LOANS
$20 TO $500
NO ENDORSERS NEEDED

| Cash Loan You Get | | Choose a monthly payment plan: 4 Payments | 6 Payments | 10 Payments | 12 Payments | 15 Payments |
|---|---|---|---|---|---|---|
| $25 | ... | $ 6.57 | $ 4.46 | $ 2.78 | $ 2.36 | |
| 50 | ... | 13.13 | 8.93 | 5.57 | 4.73 | |
| 75 | ... | 19.70 | 13.39 | 8.35 | 7.09 | |
| 100 | ... | 26.26 | 17.85 | 11.13 | 9.46 | $ 7.78 |
| 125 | ... | 32.83 | 22.32 | 13.92 | 11.82 | 9.73 |
| 150 | ... | 39.39 | 26.78 | 16.70 | 14.18 | 11.67 |
| 200 | ... | 52.52 | 35.71 | 22.27 | 18.91 | 15.57 |
| 300 | ... | 78.79 | 53.56 | 33.40 | 28.37 | 23.35 |
| 500 | ... | 130.60 | 88.64 | 55.10 | 46.73 | 38.26 |

To apply for a Household loan just give us a few facts about yourself and choose a convenient payment schedule. Payments shown repay loans in full and include charges at our reduced monthly rate of 2% on a loan balance of $300 or less and 1% on that part of a balance in excess of $300.

Household Finance
Corporation of Canada
Established in Canada 1928
Second Floor Lansfield Block
177 Charlotte St. (Opp. Loblaws)
M. E. Holt, Manager — Phone 3841

MONEY TO LOAN ON FIRST MORTGAGES
Easy Terms of Repayment
Apply to
PETERBOROUGH WORKINGMEN'S BUILDING AND SAVINGS SOCIETY
414 Water Street
Established Over 50 Years.

## Robert Hotrum Named Zone 29 Commander

Robert Hotrum, 1st vice-president of Canadian Legion Branch No. 52, was elected Commander of Zone 29 at a meeting held in the Legion Hall Sunday afternoon. Legion representatives were present from Peterborough, Marmora, Norwood and Lakefield and 75 in all attended. Mr. Hotrum takes the place of George Gimblett, president of the local branch, who was recently made District Commander E.

## C.C.F. Candidate

HAMILTON, June 5 (CP)—John O'Hanley, an inspector with the Hamilton Health Department, Saturday night was chosen C.C.F. candidate for Wentworth in the next Federal election.

## LOANS

4 LOAN PLANS

1. HUSBAND AND WIFE SIGN—NO ENDORSERS.
2. ON CARS, TRUCKS, ETC., ONLY THE OWNER SIGNS.
3. ON BUSINESS EQUIPMENT, ONLY THE OWNER SIGNS.
4. TWO FRIENDS CO-SIGN WITH YOU—NOTHING ELSE.

Terms in accordance with Wartime Prices and Trade Regulations

CAMPBELL
FINANCE CORPORATION LIMITED
Subsidiary of Industrial Acceptance Corporation Ltd.
F. M. Vivash, Branch Manager
169 Charlotte Street
(Above A. & P. Store) — Phone 3520

## PROFESSIONAL

### 44 Lawyers 44

P. D. SCOLLARD—Barrister, Solicitor. Bank of Toronto Building. Telephone 9939.

JOHN A. BRADSHAW — Barrister and Solicitor. 360 Water. Telephone 9884.

PECK, KERR & McELDERRY — Barristers, Solicitors. Money to Loan. Offices 415-417 Water Street. Telephone 4681. E. A. Peck, K.C., F. D. Kerr, K.C., V. J. McElderry, K.C., Walter H. Howell.

JACOB LOW — Barrister, etc. Mortgage Loans. Suite 1-2, 435 George Street (over Toronto Savings and Loan Co.). Telephone 7423 — Nights 6314

ELLIOTT, PHILP & CHANDLER—Barristers, etc. Money to Loan. Offices, Kresge Building. Telephone 6675. A. L. Elliott, K.C., W. R. Philp, B.A., R. J. Chandler, B.A.

### Chiropractors

M. G. GOODWIN, CHIROPRACTOR and Drugless Therapist. 108 Barrie Building, 312 George. Telephone 8794 and 5865.

## AUCTION SALES

J. H. MILES, AUCTIONEER AND VALuator. Office 211 Hunter. Dial 4115. Residence 9122. 25 Years' Successful Selling and Valuating.

GORDON HANCOCK — LICENSED Auctioneer and Valuator. Telephone 5021.

MILES' AUCTION ROOM, 211 HUNTER. Thursday, June 8: Dressers, 2 Kitchen Cabinets, Hall Racks, Small writing Desk, Tables, Chairs, Beds, Springs, Mattresses, Lawn Mowers, Centre Tables, Buffet, Sewing Machine, Enamel-top Table, Dishes, Cooking Utensils, Bedding, Clothing, etc

## OBITUARIES

### MRS. WILLIAM KILLEN

A lifelong resident of Ennismore, Mrs. Mary Killen, widow of the late William Killen, passed away in St. Joseph's Hospital after a long illness Sunday. She was in her 79th year.

Born in Ennismore the daughter of the late James Hickson and Julia Hanley, she leaves to mourn five sons: John, Peterborough; Leo, Windsor; Percy, Toronto; Herbert, North Bay; and Thomas at home. Two sisters, Mrs. Richard Killen and Mrs. W. J. Cavanagh, both of this city, also remain; as well as five brothers, Nicholas and James, Alberta, Robert of Smith, and William and Daniel of Ennismore.

The funeral will be held from the late residence, Ennismore, on Wednesday, to St. Martin's church for service; and interment will take place in St. Martin's cemetery, Ennismore.

### FELIX SHAUGHNESSY

The death of Felix Shaughnessy, son of Mr. and Mrs. John Shaughnessy, 12 St. James street, North Monaghan, occurred Saturday in his 22nd year. He passed away after an extended illness.

Born in Otonabee, he was a resident of the city all his life, having been educated at the Sacred Heart School and St. Peter's High School. He was a member of the Church of the Sacred Heart. Besides his parents, he leaves a brother, Peter, and three sisters: Mrs. T. Foley (Margaret) and Mary and Joyce, all of this city.

The funeral will be held on Tuesday morning at 8:40 a.m. from the family residence to the Church of the Sacred Heart for requiem mass at 9 o'clock. Interment will be made in St. Peter's Cemetery.

## Scores Improve

(Continued from Page 6)

take prompt action in adjusting each handicap to its proper level.

Players anxious to enter the Club Championship should concentrate on posting an entry round of 88 or better before June 10.

The sweepstakes next Saturday afternoon will take the form of a "kickers" handicap wherein each player may request any handicap he may desire, but par on this day will be a blind score which no one will known until all rounds have been completed. If your actual score, less the kickers handicap you choose, goes below this blind par you will automaticaly be ruled out of the sweepstakes and the persons whose net score arrives at the blind par or next above it will be judged the winners. Prizes will be awarded on net scores only.

The ladies' weekly field day will be held on Tuesday as usual. Luncheon will be served at 12:30. Golf and bridge tournaments are being arranged for the afternoon. Members may make up their own fours for bridge if they choose but a draw will be made for most tables.

## Sports Day By Day

(Continued from Page 6)

hits. . . There will be speed in the preliminary bout of the Tunney wrestling bill tomorrow night for the tag team battle will be ushered in by a bout between Jumping Joe Maich of Brantford and the fast-moving Tom Collins. . . Soldiers and U.E.W. tangle tomorrow night in the Men's City Softball League.

# Thousands Welcome

(Continued from Page 9)

greetings, and best wishes for a safe return home of their loved ones.

We are all very pleased and gratified with the Personnel of the Crew. The officers and ratings are all men of the highest type, and we are glad to call them sons and citizens of Peterborough.

The choice of Lieut. Raine as Commander is, of course one of special satisfaction to us all. Under his leadership and guidance and with his splendid crew we know that the "Peterborough" will at all times more than measure up to our expectations, and bring fame and glory to Peterborough.

"Now although this ceremony is primarily one of dedication, still it must also be one of farewell to our Ship and her crew, and as the "Peterborough" sails down the St. Lawrence to the Atlantic and to duty our hearts, our thoughts and our prayers go along with her and her crew. We wish them success; we wish them happiness, but most of all we wish and pray for a speedy and safe return.

"To the crew I want to say from everyone in Peterborough that we are looking forward with great expectations to the day, when duty done, we will have you all with us once more. We promise you an even better celebration than we had last Monday. Now remember this is not only an invitation it is a "date". So take care of yourselves and come back to us safe and sound he declared.

**Welcomes Guests**

Mayor Jack Burnet in a brief address, wished the men of the corvette Peterborough "good hunting."

"On behalf of the people of Cobourg, may I extend a sincere welcome to the corvette H.M.C.S. Peterborough, and I trust that you men of the corvette will have a pleasant time here. To the officials of the committee responsible, we feel highly complimented that Cobourg was chosen as the scene of the dedication of the corvette Peterborough. To the officers and men of this corvette, we bid you a most royal welcome. It is an honor to have you here and we will follow your future career and destiny with an interest only second to that of our own corvette. So, may I say good hunting and a speedy and safe return," said Mayor Burnet.

Mayor Charles Stephenson also expressed pleasure in being present and thanked the committee for the honor thus extended to Port Hope. There were now on active service, the minesweeper, "Port Hope" and th corvettes, "Cobourg" and "Peterborough".

"I wish you all, on behalf of the people of Port Hope, bon voyage, good hunting and a safe return", said the mayor of Port Hope.

**Guest Speakers**

Senator J. J. Duffus declared that it was a signal honour for him to be present at the reception.

"We owe much to Gordon Miller, Mayor Hamilton, the ladies who have done so much for his ship, Alderman Sands and the other officials for this most successful event. We know of the wonderful record of the airmen, soliders and sailors in this war and the past war, as top notch fighters. It is a pleasure to us in Peterborough to know that like Cobourg and Port Hope, we have a ship too. We would like to see the war over before our ship gets to the ocean but we know that they'll want a crack at the Hun subs," said Senator Duffus.

Harold Scott, M. P. P. of Peterborough, informed the crowd that Senator Fallis, who was unable to be present because of a throat affliction, had asked him to convey her regrets. Gordon Fraser, was also unable to be present, due to previous appointments.

"Colonel Drew this morning asked me to convey to the men of this ship his assurance that the province is taking steps to see that they will be recompensed on their return for the sacrifices which they are making," Mr. Scott said.

G. A. Macdonald, chairman of the Corvette Committee bid the men of the corvette good luck and a safe journey in the days ahead.

As Chairman of the Corvette Committtee, I welcome this opportunity to express to Lieutenant Raine and his crew our sincere good wishes and to assure him that the services rendered by the citizens of Peterborough and the Corvette Committee in securing added comforts for the men, is insignificant as compared with the service which we know will be rendered by the gallant men of His Majesty's ship, Peterborough.

"The British navy has a glorious heritage and our own Canadian navy has proven herself an able and worthy partner, and we are confident that H.M.C.S. Peterborough will continue to uphold these glorious traditions. The practice of naming ships after communities and having those communities undertake to supply comforts to the crew is one that has grown common with the wartime growth of the Canadian Navy, and it is a practice that has reached a high degree of favor.

There are many things needed to brighten up the long days at sea which are not supplied by the naval department, and it is these needs that the Corvette Committee and the patriotic citizens have attempted to fill. The fortunes of H.M.C.S. Peterborough will be followed with deep interest and we are happy in the fact that there will be a ship in the navy bearing our city's name, and that in some small way we have had the privilege of contributing to its equipment and the comfort of the crew. On behalf of the Corvette Committee, I wish Lieutenant Raine and his crew Godspeed, good luck and safe journeys," he declared.

**Presents Cheque.**

Gordon Miller of the Citizen's committee declared that last Monday was a day of greeting to the ship's personnel in Peterborough and that this day was a day of farewell and it was fitting that it was held on a Sabbath.

"The time has come to say farewell to our sponsored ship. May the Great Navigator steer you all safely to your home port after this war is over. I now have great pleasure in presenting to Lieut. Raine this cheque for $200 to be turned over to the ratings for the canteen," Mr. Miller said, handing the cheque to the commander of the ship.

"Words cannot express our thanks to you all," said Lieut. Raine as he looked out over the crowd. "There are so many who have done so much for us that we cannot thank them all individually. I never saw such a crowd as here to-day to bid us farewell. The hard-working corvette committee deserve so much thanks. Anything we wanted we asked for it and we got it. Thank you Peterborough and thank you Cobourg for the use of your facilities here to-day."

After the ship was dedicated by Rev. W. A. Filer of Peterborough, rector of All Saints' Anglican church, Mrs. Cora Macdonald, whose son was the first naval casualty in the present war, spoke a few words.

"Lieut. Raine, officers and ratings of H.M.C.S. Peterborough—To-day you have received many messages of good will and wishes for your future. There is, however, one message, that is going out to you each and every day from someone at home. It is with sincere pleasure that I pass this on to you. On behalf of the Peterborough and District Women's Auxiliary to the Navy, I am sure, speaking for the mothers of each one of you, I wish you clear sailing on all your voyages and safe anchorage at the end of each run.

"On us falls the task to wait and pray, but we send you forth to answer the call of duty with these words, 'Godspeed and good hunting.'" Mrs. Macdonald said.

The ship was then opened to the public and for several hours long lines of people filed through the corvette.

## ROOM AND BOARD —By Gene Ahern

# BOYS and GIRLS

## Earn Your Own Spending Money

An Examiner Paper route, right around your own home, will give you all the extra spending money you will need during the summer holidays. There will be a few vacancies soon.

To secure one of these routes you must leave your application at the Examiner office today.

## SALLY'S SALLIES

Registered U. S. Patent Office

"It must be somewhere around the first of the month. All my letters have windows in them."

# BARCLAY ON BRIDGE

**LEARN BRIDGE FAST**
**13—High Suit Openings**

MANY HANDS justify an opening suit bid of more than one. Most important among them is the holding so powerful that a game seems virtually certain for your side, even if your partner could not respond to a bid of one. The overwhelming majority of players open these with a suit bid of two.

This conveys the message: "Partner, my hand is so strong that we must play this in at least a game contract, no matter what you hold; I want your help in selecting the final declaration; you must keep the bidding open as often as necessary until we are in a game contract at least, unless we get a chance to double the opponents and beat their contract for more points than a game is worth to us."

As most players use this, the partner must keep the bidding open with 2-No Trumps with a worthless hand, can raise the original suit with a safe trump fit and a total of at least one high card trick somewhere in the hand, can bid any other biddable suit with at least one high card trick somewhere in the hand, and can bid 3-No Trumps with no biddable suit, no trump fit and at least 1½ high card tricks in the hand, but must not pass. The partner must keep it open again any time the bid which reaches him is less than a game, and help in choosing the best final contract if the original bidder names more than one declaration.

Thus a suit opening of two is the strongest that can be made—and requires at least eight playing tricks if the hand is made up predominantly of major suits, one more if of minor suits, or enough alternative No Trump strength to feel sure of a game in that declaration unless a suit contract appears better.

All higher opening bids than two are used by most fine players to proclaim a hand weak in honor strength, but with a great long suit. The purpose is to try to shut out the opponents from the bidding because it is feared they may have a game. Seldom should this bid be used with any ace in the hand, or with as much as a couple of kings in suits other than the one bid. But the suit should be quite long.

Those original bids, of three or more, indicate ability to take enough tricks to prevent too great punishment if the opponents double them and defeat them. Experience has shown that the number of playing tricks should be within two of the number bid for if the player is vulnerable, and within three if not vulnerable. For a bid of 3-Spades, for instance, which is a bid for nine tricks, the player should be able to take seven tricks in his hand if vulnerable, six if not vulnerable.

A freakish hand with no high cards except the queen-jack-ten of spades would justify a bid of 3-Spades if the suit was nine cards in length if vulnerable, and eight if not vulnerable. An opening bid of four is measured just the same, except that it must have one more playing trick to be safe against too much punishment. Remember that the purpose of such a bid is defensive, to shut out the opponents. A partner who considers raising it or bidding something else must be very gingerly about it. And if the opponents bid, he must not double unless he thinks he can beat them with his own hand.

Some of your partners will use bids of three differently, showing perhaps solid suits with certain guaranteed high card strength on the side. It will be well to follow such a partner's method, to avoid misunderstandings, but if you favor the use outlined here, you will be in line with most expert practice. Some also use special responses to opening two bids, such as showing an ace by bidding the suit containing it. If you get such a partner, it will generally pay to accede to his wishes.

Tomorrow: Opening No Trumps.

Distributed by King Features Syndicate, Inc.

## DAILY CROSSWORD

**ACROSS**
1. Thick slices
6. Wagons
11. Conical tent
12. Hatred
13. Coral island
14. Illustrious
15. Pole
16. Monetary unit (Rum.)
18. Stitch
19. President of Czechoslovakia
21. Hue
24. Periods of time
28. Across
29. Excuse
30. Salary
32. Crazy (slang)
33. Metal
35. Weaken
38. Coin (Swed.)
39. Skill
42. Warble
44. Ungulate (C. Am.)
46. Eagle's nest
47. Loyal (Feud.)
48. Companies
49. Literary composition

**DOWN**
1. Asterisk
2. Mother of Apollo
3. Having no feet
4. Chief god (Babyl.)
5. Vender
6. Transport
7. Fuss
8. Costae
9. Bulrush
10. Merganser
17. Half an em
19. Wearies
20. Leaf of a calyx
21. Bovine
22. Eggs
23. Support
25. High (mus.)
26. Soak flax
27. Speak
31. Long fur pieces
32. Insect
34. Erbium (sym.)
35. Pierce
36. Region
37. Bobbin
39. Simians
40. Capital of Latvia
41. Three in cards, etc.
43. Cover
45. Sloths

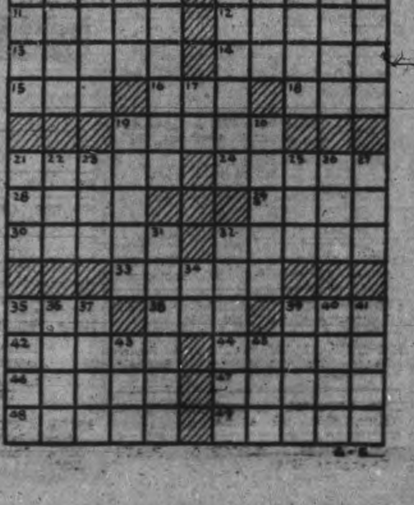


Saturday's Answer

## TERRY AND THE PIRATES —By Milton Caniff

## LI'L ABNER —By Al Capp

## HENRY —By Carl Anderson

## DONALD DUCK —By Walt Disney

## BLONDIE —By Chic Young

## MUGGS AND SKEETER —By Wally Bishop

## BRICK BRADFORD —By William Ritt and Clarence Gray

## TILLIE THE TOILER —By Russ Westover

# 7,000 Patriots Oppose Vichyites

BARCELONA, Spain, June 5—(AP) — French advices said today the entire Limoges District of Central France was gripped by fratricidal war with 7,000 patriots holding at bay nearly 5,000 Vichy troops in a prolonged battle for a main line railroad town.

The fight in the wild, mountainous Limoges region was said to have started May 27 and lasted for three days, subsiding last Tuesday when Vichy reinforcements drove the patriots from the beseiged town on the Paris-Toulouse main line. The battle was reported renewed today.

The Germans were said to have not yet entered the action. The reports said thet outnumbered patriots in some sections were being forced back into the forests of mountains south of Limoges. The patriots, known as the Maquis, were reported well supplied with light arms but hopelessly outclassed by Vichy artillery and armored cars.

"Know the firm with whom you are doing business"
J. D. COLLINS
General Insurance
408½ George Phone 8632

CANADIAN TANK ADVANCES ON ST. ANGELO—This Canadian manned tank racing along an Italian road was one of the armoured units which took part in the attack on St. Angelo in Italy as Allied armies moved to smash away the German defences guarding Rome. The driver is Tpr. C. W. Stewart of Beeton, Ont.; the co-driver is Tpr. B. P. Johnson of Calgary, and the crew commander is Cpl. W. Duffield of Oshawa. Canadian armoured units played a magnificent part in the advance on this and other German-held Italian towns.
(Canadian Army Overseas Photo)

# Canadians Win Great Praise From Sir Olive Leese, 8th Army Head

WITH THE CANADIAN CORPS IN ITALY, June 5. — (CP).—The performance of the Canadian Corps in smashing the Hitler line south of Rome was "magnificent and well worthy of Vimy Ridge and Ortona," Lt.-Gen. Sir Oliver Leese, commander of the British 8th Army, said Saturday.

Chatting beside the dusty road where Canadian formations of the 8th Army linked up with the Allied 5th Army. Gen. Leese praised both the Canadian division commanded by Maj.-Gen. Chris Vokes of Winnipeg and Ottawa, and that under Maj.-Gen. B. M. Hoffmeister of Vancouver.

The latter division, he said, reacted excellently in its first major battle

He singled out several battalions for special mention, praising men of Ontario. Western and Maritime units which combined to make the first break-through in the Hitler Line and pave the way for yesterday's occupation of Rome.

"You cannot give too much publicity to the Canadians' achievements," said Gen. Leese, who lunched Saturday at the headquarters of Gen. Vokes after meeting the British lieutenant and American warrant officer who sealed the breach between the 5th and 8th Armies by meeting just south of Anagni, which Ontario infantrymen occupied Saturday morning. Anagni is about 33 miles east of Rome.

Previous front-line stories have named the Royal 22nd Regiment of Quebec, the 48th Highlanders of Toronto, and the Princess Patricia's Canadian Light Infantrjy of Winnipeg as among the units which distinguished themselves in the smash through the German defense lines.

**Kidneys Must Clean Out Acids**

Excess acids, poisons and wastes in your blood are removed chiefly by your kidneys. Getting up Nights, Burning Passages, Backache, Nervousness, Rheumatic Pains, frequent headaches, and feeling worn out, often are caused by Kidney and Bladder troubles. Usually in such cases, the very first dose of Cystex goes right to work helping the Kidneys clean out excess acids and wastes. And this cleansing, purifying Kidney action, in just a day or so, may easily make you feel younger, stronger and better than in years. The iron clad money-back agreement on Cystex insures an immediate refund of the full cost unless completely satisfactory. You have everything to gain and nothing to lose under this money back offer so get Cystex from your druggist today.

# Armed Bandits Murder Teller

WININPEG, June 5 (CP)—Police spread a dragnet throughout Manitoba Saturday in their man-hunt for the three armed, masked bandits who shot and killed S. W. Caughey, 48-year-old senior accountant at the North-end branch of the Canadian Bank of Commerce yesterday during an attempted holdup. The men escaped in an automobile. Five men have been picked up by the police and held for questioning.

The trio—one armed with a sawed-off shotgun and the others with revolvers—were between 20 and 30 years of age and all had foreign accents, said Chief Constable George Smith in announcing a reward of $1,000 for information leading to their arrests and conviction. Royal Canadian Mounted Police, railway police and police in nearby towns all were taking part in the search.

## Veterans Meet

NEW YORK, June 5 — (AP) — The United States army and Navy Legion of Valor, composed of men who have received the Congressional Medal of Honor, the Distinguished Service Cross or the Navy Cross, will hold its 54th annual reunion here Aug. 14-16.

**Do You Suffer From Headaches?**

It is hard to struggle along with a head that aches and pains all the time.

A headache need not be an illness in itself, but it may be a warning symptom that there is intestinal sluggishness within.

To help overcome the cause of headache it is necessary to eliminate the waste matter from the system. Burdock Blood Bitters helps to remove the cause of headaches by regulating the digestive and biliary organs, neutralizing acidity, regulating the constipated bowels and toning up the sluggish liver, and when this has been accomplished the headaches should disappear.

Get B. B. B. at any drug counter. Price $1.00 a bottle.
The T. Milburn Co., Limited, Toronto, Ont.

"For any occasion, it's flowers"
PETERBOROUGH FLORAL COMPANY
436 Water Phone 6912

# 1,701 White Cheese Sold At Campbellford

CAMPBELLFORD, June 5 (ENS) —At the regular meeting of the Campbellford Cheese Board 1701 white cheese were disposed of, all selling at 20 cents f.o.b., as follows: Avonbank, Crow Bay and I.X.L. sold 159 to Mr. Oddie; Beaver, Ideal and Woodlands sold 168 to Mr. Murphy; Brae, Hoards and Kimberley sold 145 to Mr. Weaver; Cedar Creek and Burnley sold 156 to Mr. Cook; Empire and Rylstone sold 162 to Mr. Tremaine; Menie and Trent Bridge sold 153 to Mr. Spencer; Percy and Maple Leaf sold 156 to Mr. Stiles; Stanwood and Bobcaygeon sold 135 to Mr. Meyers; Trent Valley and Warminster sold 156 to Mr. Anderson Daisy D, Killarney and Ormonde sold 159 to Mr. Walker, Pine Grove, Selwyn and Warsaw sold 152 to Mr. Bailey.

# Liberals Planning Agriculture Schools

REGINA, June 5—(CP)—Education Minister Hubert Staines said last night the Liberals, if elected in the Saskatchewan general election June 15, plan to establish well-equipped residential agricultural schools and to extend university facilities in the province.

In an election address broadcast over a provincial network, Mr. Staines said negotiations for use of properties of the Departments of National Defence, such as air force training schools, have been started with plans in the advance stage in some cases.

# Woman Given Suspended Sentence

LINDSAY, Ont., June 5—(ENS)——Mrs. Bertha McNeish of Bexley township, pleaded guilty before Judge J. A. McGibbon to the charge of "wilfully attempting to obstruct, pervert and defeat the cause of justice, contrary to the cirminal code" and was allowed off on suspended sentence or two years on payment of the costs of the case.

The charge arose out of the theft of a few sticks of wood, which were found in the McNeish motor car, when her sons were charged with taking the wood from a school house yard.

Mrs. McNeish was stated to have offered Constable John Dixon $10 to say nothing about the matter. The constable, however, was not in uniform and Mrs. McNeish claimed she did not know he was an officer of the law.

# Missing—1 Pig

*FORT ERIE, June 5—(CP).—Roter Roth, of New Hamburg, a former well-known hockey player, placed a fifty-pound pig that he believed to be ill in a sack, to take him to the veterinary. The pig turned out not to be so ill, and when the car door was opened, he escaped across a creek. No trace of him has been found since.*

HEADS I.O.D.E. — Mrs. Ryland H. New, Oakville, who was elected national president of the Imperial Order Daughters of the Empire at the annual meeting in Hamilton.

**HIS TENACIOUS SEARCH MEANS RICHER LIFE FOR YOU**

● Hope springs eternal in the prospector's breast. It's a hope borne of courage, of initiative, of worthy reward at the end of the trail.

This plodding quest for hidden treasure is to your advantage, too. Many a prospector's find, proved on slender capital, has been developed to make a giant contribution to Canada's unexcelled living standard.

The wealth that flows from Canada's mines is new wealth. It permeates the country's whole economy, creating new jobs, new products, new business opportunities and a fuller life for all. For instance, in a single year (1940), the production of Canada's metal mines alone was valued at $382,503,012.00. To produce this new wealth, millions of dollars were poured into the pockets of miners as wages; other millions were spent for supplies, equipment and taxes; $106,660,418.00 or about 27.6% was distributed in dividends to many thousands of shareholders—all this money enriching the entire nation as it entered circulation and stimulated trade.

The free enterprise of men and women building business does this for you. In such freedom lies your hope of the future. Preserve it for peacetime progress.

THE BANK OF TORONTO
Incorporated 1855
Peterboro Branch: J. L. THOMPSON, Manager

7-44
SERVING CANADA'S FREE PEOPLE SINCE BEFORE CONFEDERATION

**C.D.S.**

STORE HOURS: 9 a.m. to 6 p.m.; Wednesday 9 a.m. to 12.30 Noon. DIAL 5721

*We've a Grand Selection For the Cool Summer Frocks You Love!*

**WOVEN COTTON GINGHAMS**
Be cool and charming on the warmest days this Summer. Bright and cheerful check designs that will make up so daintily. Woven pattern that should stand plenty of hard washing without losing their good appearance. Shades of red, green, blue or brown. About 36 inches wide. Yard ............ **1.00**

**PRINTED COTTON SATEEN**
Now that the warm weather is here you'll want to "blossom" out in a frock made of this cool cotton sateen. Dainty gingham-like checks in blue, red, brown and green. Smart large floral designs in red or blue. About 36 wide. Yard ............ **.75**

**STRIPE OR CHECK SEERSUCKER**
Always a favorite for Summer dresses, a short cut on laundry duties—Just wash, dry and it's ready to wear. Small wonder cotton seersucker is such a favorite. Stripe and check patterns in blue, red, green, brown. About 36 inches wide. Yard ............ **.59**

**WOVEN STRIPED COTTON CHAMBRAY**
There's no guesswork with cotton chambray. A good wearing material that is always ready for active duty. Smart for Summer frocks or dainty play togs. Washes well because their striped pattern is woven into the fabric. Colours: blue, green, brown and red. Yard ............ **.69**

**COTTON DENIM OR PLAIN SUITING**
Here's a durable material that can be made into so many useful wearables, such as Summer shorts, slacks, odd skirt or jacket, also looks smart made into a complete Summer suit. Denim in blue, rose and beige. Plain suiting in red, navy, green, sand, wine, yellow, blue and white. Yard ....... **.49**

—Second Floor, C.D.S.

**Wardrobes**

Combination style designed to accommodate a closet-full of clothes with four handy drawers. Solidly made of hardwood in a sleek walnut finish. Size about 17" x 40" x 66" high. Large mirror approximately 14" x 44". Small mirror 14" x 16". Each. ..... **49.95**

Handy Wardrobe — Here's extra space to store away clothes neatly, and clear mirror on door for full-length inspection! Size approx. 17" x 20", height 66". mirror size approx. 16" x 46" Each **23.95**

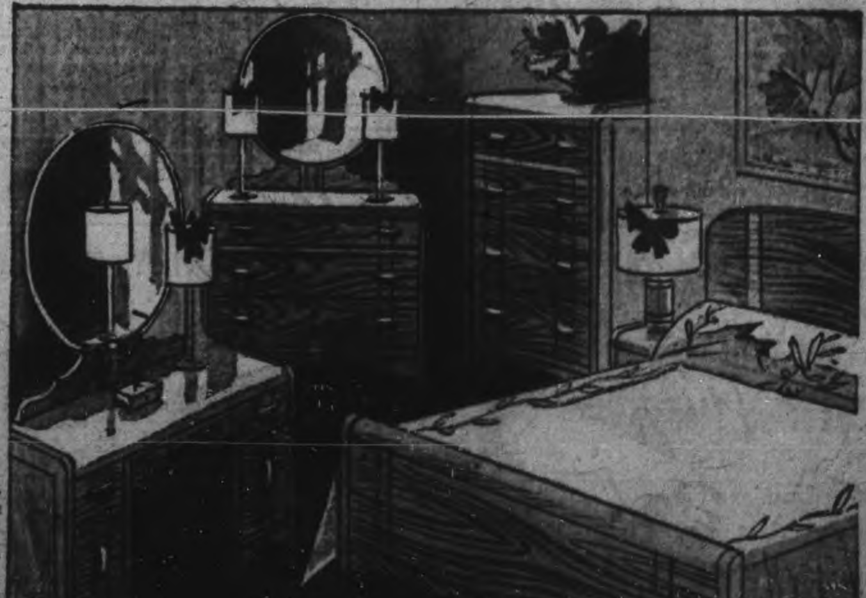

**4-Piece Bedroom Suite**
**With Combination Walnut Fronts**

The gleaming, rounded edges of this beautiful bedroom suite give the shimmering "waterfall" effect that is so much admired. The tops and fronts are of walnut veneer and ends and posts of birch. Consists of dresser about 38 inches wide, waterfall front, clear mirror 28 inches in diameter. Vanity about 40 inches wide, 30-inch circular mirror. Chiffonier is about 30 inches and about 43 inches high. Bed is 4 ft. 6 inches. What a splendid addition this suite would make to your own bedroom, or to the guest room of which you would like to feel so proud.
4-Piece Suite ............ **119.50**

—Basement, C.D.S.

THE CANADIAN DEPARTMENT STORES LIMITED

Telephones
Examiner ........ 4641
CHEX ........ 4641
Nights after 6 p.m., Sundays, Holidays
Examiner ........ 4641
CHEX ........ 4643

# Evening Examiner

Peterborough

NIGHT FINAL

VOL. LXXXIX, No. 133 — WEATHER Cooler on Wednesday. — PETERBOROUGH, TUESDAY, JUNE 6, 1944 — ★★ — PRICE FOUR CENTS

# ALLIES INVADE FRANCE

*By WES GALLAGHER—Associated Press War Correspondent*

**SUPREME HEADQUARTERS, Allied Expeditionary Force, June 6 –(AP)–All ied forces landed in the Normandy area of Northwest France today and have thrust several miles inland against unexpectedly slight German opposition and with losses much smaller than had been anticipated. The grand assault—scheduled for yesterday but postponed until today because of bad weather—found the highly-vaunted-German defences much less formidable in every tremely small" losses in the air, head-department than had been feared. Airborne troops who led the assault before daylight on a huge scale suffered "ex quarters disclosed tonight, even though the great plane fleets extended across 200 miles of sky and used navigation lights to keep formation. Naval losses for the seaborne forces were described at headquarters as "very, very small," although 4,000 ships and several thousand smaller craft participated in taking the British, Canadian and American troops to France. Coastal batteries were almost silenced by the guns of the British and Allied fleets, including battleships, and the beachhead were speadily consolidated.** (A dispatch from Ross Munro, Canadian Press War Correspondent datelined with the Canadian Forces in France, said two landing-craft Flotillas of the Royal Canadian Navy carried a portion of the Canadian assault troops to France and put them down on the beaches in the first wave of attack).

The German radio said the scene of the landings was a 100-mile stretch of coast from Cherbourg to Le Havre, around the bay of the Seine and the northeast shore of the Normandy peninsula.

Prime Minister Churchill, in announcing the successful invasion to the House of Commons at noon—six hours after the first seaborne troops landed—said the landings were "the first of a series."

**11,000 ALLIED PLANES ARE AVAILABLE**

Mr. Churchill disclosed that 11,000 Allied planes were available as needed for the battle. The Allied bombers, climaxing 96 hours of steady pounding, lashed German coastal defences this morning with 10,000 tons of explosives.

The Germans were known to have probably 1,750 fighters and 500 bombers to meet the attack. Why they did not use them at the start was not apparent, but Allied airmen warned that a fierce reaction might be expected soon, noting that Herman Goering in an order of the day had told his airforces, "The invasion must be beaten off even if the Luftwaffe perishes."

German broadcasts said the Allies penetrated several kilometres between Caen and Isigny, which are 35 miles apart and respectively nine and two miles from the sea.

German opposition apparently was less effective than expected, although fierce in many respects, and the Germans said they were bringing reinforcements continuously up to the coast, where "a battle for life or death is in progress."

The seaborne troops, led by Gen. Montgomery, surged across the Channel from England by 4,000 regular ships and additional thousands of smaller craft.

They were preceded by massed flights of parachute and glider forces who landed inland during the dark. Eleven thousand planes supported the attack.

The German radio asserted the landings were made from Cherbourg to Le Havre—a strip of coast roughly 100 miles long—and later said additional landings were being made "west of Cherbourg," indicating that the Allies intended to seize the Normandy peninsula with its ports and airdromes as the first base of their campaign to destroy the power of Nazi Germany.

**FIRST LANDINGS SHORTLY AFTER MIDNIGHT**

The initial landings were made from 6 to 8.25 a.m. British time (midnight to 2.25 a.m., E.B.T.). The Germans said subsequent landings were made on the English Channel Isles of Jersey and Guernsey and that invasion at new points on the Continent was expected hourly.

Aside from confirming that Normandy was the general area of the assault, Supreme Headquarters of the Allied Expeditionary Force was silent concerning the location for tactical reasons.

From Moscow came word that the Russian Army was massing in preparation for another great attack from the east as its part in defeating Germany.

All reports from the beachhead, meagre though they were, agreed that the Allies had made good the great gamble of amphibious landing against possibly the strongest fortified section of coast in the world.

**BEACHES SECURED AND TROOPS MOVED INLAND**

Reconnaissance pilots said the Allied troops had secured the beaches and were slashing inland. The unofficial word at headquarters confirmed this, while the Vichy radio admitted the Allied drive inland was going right ahead.

More than 640 naval guns, ranging from 4 to 16-inch, hurled many tons of shells accurately into the coastal fortifications which the Germans had spent four years preparing against this day.

Prime Minister Churchill was able to tell Parliament that the shore batteries had been "largely quelled and the underwater obstructions had proven less dangerous than feared, and the whole operation was "proceeding according to plan."

Allied planes preceded the landings with a steady 96-hour bombardment which reached its pinnacle in the hour before the troops hit the beaches.

The air attack was thrust home through cloud banks 5,000 feet high.

**GERMANS REFUSE TO RISK THEIR GUNS**

The absence of German aerial opposition was remarked by nearly all returning fliers and correspondents. The Germans are known to have about 1,750 fighters and 500 bombers available for the Western front, but it was supposed that they had chosen not to risk them in an all-out first-day battle.

German naval opposition was confined to destroyers and motor torpedo boats which headquarters said were being "dealt with." The Germans, as expected, blared on their radios all sorts of claims of vast destruction done to Allied fleets and forces, but with no confirmation.

In one defiant gesture, some of the German cross-Channel guns opened a sporadic fire on Dover during the afternoon.

ALLIED FORCES ESTABLISH

*(Continued on Page 8, Column 1)*

HAS CONFIDENCE IN HIS MEN—General Dwight D. Eisenhower, Allied commander-in-chief of the invasion force, who in his order of the day sending the men into battle, expressed full confidence in their courage, devotion to duty and skill in battle. "We will accept nothing less than full victory. Good luck and let us all beseech the blessing of Almighty God upon this great and noble undertaking," he declared.

## Allies Gain In Drive From Coast

### Churchill States Invasion Going Favorably

LONDON, June 6 — (CP) — Allied invasion forces have penetrated in some cases seven miles inland after an effective landing on a broad front, Prime Minister Churchill informed the House of Commons tonight.

The Prime Minister said in his second invasion report of the day that "the landings along the whole front have been effective and the troops have penetrated in some cases seven miles inland."

Mr. Churchill, after visiting Gen. Eisenhower's headquarters with King George, told the House he had been at centres where the latest information was received and could state that "this operation is proceeding in a thoroughly satisfactory manner."

He said that Allied air-borne troops had captured several strategic bridges in France before they could be blown up and that "there is even fighting proceeding in the town of Caen."

"Many dangers and difficulties which this time last night appeared extremely formidable are behind us," the Prime Minister added. "The passage of the sea has been made with far less loss than we apprehended.

**Bombs Effective**

"The resistance of the batteries has been greatly weakened by the bombing of the air force and superior bombardment of our ships reduced their fire to dimensions which did not affect the problem."

"The outstanding feature has been the landings of airborne troops on a scale far larger than anything ever seen before," he said. "These landings took place with extremely less loss and with great accuracy. The airborne troops are well established and the landings and followups are all proceeding with very much less loss than we expected.

"There is fighting proceeding at various points and we have captured various bridges which are of importance and which were not blown up. There is even fighting proceeding in the town of Caen inland."

Earlier he told the cheering House that the Allied liberating assault was "proceeding according to plan—and what a plan."

Mass air-borne landings also have been successfully effected behind the enemy's lines, he said.

"There are already hopes that actual tactical surprise has been attained," he continued. "And we hope to furnish the enemy with a succession of surprises, during the course of the fighting.

"The battle which is now beginning will grow constantly in scale and in intensity for many weeks to come and I shall not attempt to speculate upon its course.

"The landings on the beaches

CHURCHILL SAYS

(Continued on Page 8, Column 4)

## Allies Trying For Peninsula

By JAMES M. LONG
Associated Press Staff Writer.

LONDON, June 6 — (AP). — Normandy jutting out along the English Channel opposite British invasion bases forms a natural peninsula pathway into France, and from the first Allied commanders have recognized it as one of their best bets for beachheads.

The gun-bristling coastline, rock shoals, and in some places bad tide made initial landings hazardous, but once a foothold is established the Allies can attack along either side of the peninsula, protected on the flank by the sea.

The Cherbourg peninsula — Old Normandy — thrusts out to the Cape de La Hague and Cape de Barfleur 86 miles from the Isle of

ALLIES TRYING

(Continued on Page 2, Column 3)

## Fliers Report Beach Attack Progressing Favorably Allied Tanks Drive On Caen

*By LOUIS HUNTER—Canadian Press War Correspondent*

SOMEWHERE IN ENGLAND, June 6—(CP Cable).—Canadian fighter pilots, returning from their third sortie of the day over the invasion beachhead, reported a few hours before dusk tonight that Allied land troops were penetrating inland from their beachhead, particularly around Caen. At Caen, 10 miles inland from the sea, the fliers said they saw fires. The airmen added that they had seen tanks approaching the town from both sides—Germans from the south and Allied tanks from the north.

"It looks as if fierce fighting is going on around there," one flier said.

The airmen, who had been flying since early morning, said they still had not encountered any opposition in the invasion area. A smattering of cloud which appeared at noon cleared and the weather was beautiful this afternoon.

Wing Cmdr. Johnson, an R.A.F. ace leading a Canadian fighter wing, returned from his third trip to the beachhead area and said, "I am getting a bit tired sitting down in my cockpit."

**Men Reach Beaches**

The fliers said they could see landing craft nosing into the beaches as they flew a regular shuttle ser-

FLIERS CLAIM

(Continued on Page 8, Column 4)

## Allies 5 Miles Beyond Tiber

By SID FEDER
Associated Press War Correspondent.

NAPLES, June 6 — AP).—Allied 5th Army forces drove steadily beyond liberated Rome to-day, some units plunging as much as five miles out from the Tiber River against what was officially termed "only weak resistance."

"The battle to destroy the enemy continues without pause," said a communique.

Lt.-Gen. Clark's troops have crossed or reached the Tiber all the way from Rome to the sea and the enemy divisions still in the flatlands south of the city are in desperate straits.

In the coastal area alone well

ALLIES 5 MILES

(Continued on Page 2, Column 2)

## Canadian Ships In Action

### Infantry Landing Craft Carries 200 Men

WITH THE CANADIAN FORCES IN FRANCE, June 6 —(CP Cable)— Two landing-craft flotillas of the Royal Canadian Navy carried a portion of the Canadian assault troops to France and put them down on the beaches in the first wave of attack.

A reserve formation which went in on the heels of the assault wave was taken to France entirely by Canadian craft and crews, and other follow-up troops were also carried by R.C.N. craft.

This was the biggest task ever undertaken by the R.C.N. landing craft flotillas. The craft they used were what is official designated as Landing Craft Infantry.

They are large, about 200 feet long, and look like a miniature destroyer. They carry about 200 soldiers. They nose upon the beach and long ramps shoot up on either side.

Around the sharp bow the infantry goes to the beach along these ramps.

In addition to the LCI barge, a Royal Canadian Navy Landing Ship Infantry, a much larger craft, of about 10,000 tons, also shared in this huge operation.

## 11000 Planes Pave Way For Invasion

### Huge Air Umbrella Greatest Yet Batters French Coast

BY W. W. HERCHER
Associated Press Staff Writer

SUPREME HEADQUARTERS, Allied Expeditionary Force, June 6 — (AP) — Through a rolling ocean of clouds 5,000 feet thick Allied Air Forces threw 11,000 aircraft of almost every type into the grand invasion of Europe today, bombing and strafing miles of Normandy's beaches and flying inland to break the enemy's communications.

Two things stood out in the air operations launched in support of the landings in northern France. The first was the mass of airplanes the Allied were able to put into the sky in weather described as "just fair."

The other was the absence of German resistance.

**R.A.F. Sends 1300**

These raids came after the R.A.F. bomber command sent more than 1,300 of the biggest British and Canadian planes roaring across the Channel last night and early today in the heaviest aerial attack ever aimed at German batteries along the French coast.

The Air Ministry said the heavy bombers dropped more than 5,000 tons of bombs on 10 French coastal batteries.

Meanwhile airmen in the first 10 waves of American fighterbombers to take part in the non-stop operations since 4.30 a.m. reported no serious opposition from German fighters anywhere over the Channel or the beachhead.

Ten attacks were executed between 11:30 p.m. and sunrise, each with 100 or more of the heavy bombers.

Other British aircraft attacked the northwestern German railroad city of Osnabruck without loss.

The stunning aerial bombardment fell on the Normandy landing beaches as the first phases of the co-ordinated assault began.

## Jim Gillespie In New Drive

By ROSS MUNRO
Canadian Press War Correspondent

WITH THE CANADIAN INVASION FORCES, June 6 (CP)—The signal corps network for the second-front attack was as complicated as an income tax return and two officers who were in on the high Canadian planning were Capt. Jack

CAPT. JAMES GILLESPIE

Brodie of Toronto and Capt. H. S. Hamilton of Winnipeg.

Capt. Guy Newsam of Montreal and Lieut. Murray Telford of Pembroke, Ont., are officers doing spe-

JIM GILLESPIE

(Continued on Page 2, Column 5)

# WAR BULLETINS

### *Great Force Of Bombers Paves Way For Troops*

LONDON: The greatest force of Canadian bombers ever put in the air today roared across the English Channel to attack three targets in France.

• • • •

### *Huns Claim British Cruiser Sunk Near Coast*

NEW YORK: The Berlin radio broadcast a D.N.B. dispatch today claiming that one Allied cruiser and a large landing vessel carrying troops had been sunk in the area of St. Vaast La Hougue, 15 miles southeast of Cherbourg.

• • • •

### *Terrific Barrage Of Fire From Naval Guns*

BRITAIN: More than 640 naval guns ranging from four to 16 inches in size are bombarding the beaches and enemy strongpoints in support of landing forces.

• • • •

### *Paratroopers Darken Skies Over French Fields*

LONDON: The German radio reported today that four British parachute divisions had landed between Le Havre and Cherbourg in France. This was four times the size of the Nazi parachute forces dropped on Crete in the Mediterranean.

• • • •

### *Paris Radio Admits Invasion Gains In Depth*

FRANCE: The Paris radio said today that the battle in the Cotentin (Normandy) peninsula "seems to be gaining depth."

• • • •

### *Allies Have Strong Beachhead On French Coast*

BRITAIN: Allied troops have secured a beachhead and dug in, military circles here heard early this afternoon. It is not known at present how deep the penetrations are.

## All Canadian Force Used Hits France In First Wave Of Great Pre-Dawn Attack

*By ALAN RANDAL—Canadian Press Staff Writer*

LONDON, June 6—(CP Cable).—In pre-dawn darkness today, while London and southeast England reverberated with the thunder of aerial armadas, Canadian troops landed with British and American units on the coast of Northern France. Three hours later, Louis Hunter of The Canadian Press reported from an R.C.A.F. airfield that returning fliers said operations on the beach seemed "well organized."

Unconfirmed by the Allies, the Germans placed the landings on the north coast of Normandy—the land William the Conqueror left in 1066 to subdue England — and the south side of the bay of the Seine. The Allies thus were back in a country which British troops and a scattering of Canadians left four years ago, vowing to return.

Part of the mammoth assault was all-Canadian. Ships of the Royal Canadian Navy carried the troops from the Dominion who landed in the first assault waves and their reinforcements and then began a ferry service to the beachheads.

Planning the great operation included making during the last two years more original maps of France than the country itself made since the days of Julius Caesar.

**Largest In History.**

Just as there never had been anything to compare with the seaborne landing force, so there never was such an aerial bombardment as the pre-dawn assault delivered on the invasion area long before the German radio put out first reports that a second front had been opened.

There could be no doubt in Londoners' minds that D-day was here. After hearing the thunder of aircraft during the hours of darkness they could see aircraft of all descriptions coming and going over the capital when darkness lifted.

Caen, around which the Germans almost immediately reported heavy

ALL CANADIAN

(Continued on Page 2, Column 6)

## Churches Hold D-Day Services

By The Canadian Press

Ontario's home front took the news of the invasion of Europe calmly to-day and after learning from radio newscasts and special newspaper editions of the arrival of D-day, many went to their churches to pray for the success of Allied arms.

In Toronto a great public service was held at the City Hall in downtown Toronto where noon-hour crowds blocked traffic. It was conducted by Lt.-Col. Sidney Lambert, First Great War padre.

Services were held during the morning in churches of all denominations and all were open during the day for personal intercession.

Such services were held throughout the province. There were special masses for victory in Roman Catholic churches and services of intercession were held in Protestant churches with many planning services this evening.

Most Rev. Derwyn T. Owen, Archbishop of Toronto and primate of Canada, will conduct a service of intercession at Peterborough late this afternoon.

In some centres the news was heralded by the ringing of church bells or the sounding of factory whistles or sirens, among them being Stratford, Welland, Kitchener, Galt, Brockville Woodstock, Belleville, Cornwall and Brantford.

## Mine Sweepers On The Job

### Clear Path For Invasion Fleet

LONDON, June 6.—(CP).—In the face of enemy shore batteries and aircraft a gallant minesweeping force of 10,000 Britons and Americans guided D-day's seaborne assault with the greatest mine-sweeping operation in history.

The great armada of little ships —converted fishing trawlers, coal burners which served in the last war, ships still on the secret list and recently launched in British and American yards, performed their task on a huge scale. The sweep wires used to tear loose moored mines stretched nearly 70 miles in all.

With the sweepers steamed other ships which dropped markers to guide the invasion fleet through the cleared seas.

The job had to be completed on a time-table despite gunfire, attacking aircraft and tricky tides. Doggedly the little craft kept perfect formation to make sure the swept lanes went straight to the designated landing points.

# Forces Carry Minimum Of Equipment

## Troops Are Trained To Last Detail On Leaving Britain

BY WILLIAM STEWART
Canadian Press War Correspondent

WITH THE ALLIED INVASION FORCES, June 6 — (CP Cable) — Allied invasion forces smashing at the continent sailed from Britain trained to the last detail and stripped to the fighting minimum of equipment.

For soldiers keyed to the great operation by years of intensive training, "two F"—second front—has begun.

Long before they crowded into landing-craft which took them into battle, each man had been grounded in the last detail of what he must do when once ashore.

Enlarged reconnaissance photographs enabled officers briefing their men to say: "There is a house. Your job is to take care of Germans who will be behind such and such a window."

Only one detail was withheld until the hour of departure—the exact name of the landing-point.

In the camp area where they awaited embarkation, the men went over their "two F kits" and joked about their short "two F" haircuts and "two F jitters".

**24-Hour Ration Packs**

Each man carried everything he would need in the hours immediately following landing. Ammunition and grenades bulged web pouches, water bottles and 24-hour ration packs hung from belts, respirators were strapped on back below gas capes rolled up to contain a towel and shaving kit, and each carried a lightweight trenching tool for digging in.

The men advanced by stages through the camp area to embarkation point, shedding unnecessary equipment as they progressed. Some of it will follow them once the beachhead has been consolidated;

FORCES CARRY
(Continued on Page 8, Column 5)

# Seek Transfer Of Pensions

By FRANK FLAHERTY
Canadian Press Staff Writer

OTTAWA, June 6—(CP)—Two of the objectives to be sought by the federal government at the proposed Dominion-Provincial conference for which no date has yet been set now have been set forth.

In the House of Commons yesterday Finance Minister Ilsley gave them as:

1. Agreement for complete transfer of jurisdiction over old age pensions from the provinces to the dominion to the end that a contributory pension scheme with more generous pensions at a lower age may be brought into being.

2. A revision of the financial setup of Canada involving possible shifts of sources of revenue as between the provinces and the Dominion.

"We have a fairly satisfactory agreement with regard to taxation fields for the war period," said Mr. Ilsley, "but it expires at the end of the war and we shall have to get our minds down eventually to the question as to what taxes may be imposed by what authority."

Mr. Ilsley spoke as the House ended a long and interrupted debate on old age pensions under the item in the War Appropriation Bill which provides for the increase in the statutory pension authorized last year. Member after member pleaded for action to both increase the amount of pension and lower the eligible age which now stands at 70. They also voiced many protests against regulations under which the present pension system is administered.

That and other finance department items in the bill were approved as well as items under the Mines and Resources department for completion and maintenance of the military road in British Columbia eastward from Prince Rupert and for payment of Japanese employed on departmental works projects.

## Wrestling Postponed Tonight


**ALWAYS TIRED?**
**Do You Envy Those with EXTRA PEP?**

When you're half-sick, half-well—headachy, worn-out, grouchy—it's a warning! Perhaps a sluggish flow of liver bile has failed to digest fatty foods and help ensure daily regularity. Get gentle relief with BILE BEANS, the small, laxative liver pills which many active people rely on for toning up the system.

Made from 10 vegetable extracts, Bile Beans are so mild yet effective they are called "The Medicine That Wakes Up Nature".

For a brighter, peppier tomorrow, try Bile Beans tonight. At all druggists. 20

**BILE BEANS**
Over 7 Million Boxes Sold Last Year


# Crerar Voices Confidence In Ability Of Canadians

*By ROSS MUNRO—Canadian Press War Correspondent*
*(Copyright 1944 by The Canadian Press)*

WITH THE CANADIAN INVASION FORCES, June 6—(CP Cable).—Lt.-Gen. H. D. G. Crerar, C.B., D.S.O., the Canadian Army commander, sent this personal message to Canadian assault forces on the eve of embarkation for the invasion of Continental Europe: "It is impossible for me to speak to each one of you, but by means of this personal message, I want all ranks of the Canadian Army to know what is in my mind, as the hour approaches when we go forward into battle.

"I have complete confidence in our ability to meet the tests which lie ahead. We are excellently trained and equipped. The quality of both

CRERAR VOICES
(Continued on Page 8, Column 5)

# Allies Careful Releasing News

By The Canadian Press.

The German radio to-day flooded the air with reports of invasion developments, few of which found confirmation or drew comment from Allied quarters.

Such announcements as will be made by Supreme Headquarters of the Allied Expeditionary Force doubtless will be designed to give no information to the enemy in the important early stages of the operation, and enemy reports should be read with that in mind.

The Germans are notorious for their "fishing" announcements aimeded at drawing information from the Allies.

At Washington Elmer Davis, director of the Office of War Information, suggested Axis reports be treated warily. "Anything the Axis radio puts out is in their own interest," he said.

MORE ABOUT—
## Allies 5 Miles

Continued from Page 1

over 2,000 prisoners apparently will be unable to scramble out of the Allied net because all Tiber bridges from Rome to the sea either have been blown up or captured.

In still-jubilant Rome, however, 11 crossings remained intact, and 5th Army formations poured across in a constant stream to chase the Germans fleeing northward in disorder.

Allied armored forces fanned out over a wide area. Infantry also has crossed the river in force and was reported driving due west of Vatican City. The only resistance anywhere came from isolated rearguards.

(French troops have captured Tivoli on the Rome-Avezzano highwap 18 miles east of the capital. The BBC announced in a broadcast heard in New York by NBC.)

In the hills north of the Via Casilina the 8th Army still was meeting strong resistance as the enemy sought "to cover his withdrawal," the communique said.

MORE ABOUT—
## Allies Trying

Continued from Page 1

Wight.

The peninsula is 70 miles long and ranges from 25 to 60 miles wide, with the Port of Cherbourg at the tip as a keypoint of coastal defence. Cherbourg is 75 miles from Bournemouth, England.

From German accounts, the Allied objective appeared to be establishment of a broad beachhead along the curving coast between Le Havre and Cherbourg.

Penetrations inland would clear all of Normandy, with its good air field sites, and provide a pathway down the Seine Valley to Paris.

Le Havre, 100 air line miles northwest of Paris on the Seine River estuary, is France's second seaport and has 14 ship basins and eight miles of docks.

One of France's main trans-Atlantic terminals for peacetime trade, the city itself lies mostly on a level strip of ground except on the north where a great bluff overlooks the entrance to the Seine estuary. Before the war it was France's 11th city in population, with about 165,000 persons.

# Paratroopers Cascade Down

By HOWARD COWAN
Associated Press War Correspondent

WITH THE U.S. PARACHUTE TROOPS, June 6 — (AP). — American paratroopers— studded with battle-hardened veterans of the Sicilian and Italian campaigns — landed behind Hitler's Atlantic wall to-day to plant the first blow of the long-awaited Western Front squarely in the enemy's vitals.

The Allies' toughest, wiriest men of war cascaded from faintly moon-

PARATROOPERS
(Continued on Page 8, Column 7)

# Photos Show Troops Hitting Continent

By AUSTIN BEALMEAR
Associated Press War Correspondent

AN 8TH U.S.A.A.F. BASE, June 6 (AP)—Allied landing forces have established beachheads on the coast of northern France and are slashing their way inland, the first photo reconnaissance pilots back from the scene of the initial thrust said today.

From a ringside seat only 500 feet above the burning, smoking rim of the continent, two airmen watched the Allies strike the first blow.

One is Lt.-Col. C. A. Shoop, Beverley Hills, Calif., a former army test pilot who arrived in this theatre six weeks ago and became commander of this group only yesterday and flew his first mission today.

The other is Maj. Norris Hartwell, Cheyenne, Wyo. formerly acting commander of this unit.

DEDICATE ALTAR—St. Mark's Church, Otonabee, has erected a new altar which will be dedicated Wednesday afternoon at a ceremony performed by Most Rev. D. T. Owen, Archbishop of Toronto and Primate of all Canada. The altar is the work of Sidney Watson, art master of Grove School.

# St. Mark's Altar To Be Dedicated

Otonabee's old and lovely country church, St. Mark's, will be the scene of the dedication of a new altar Wednesday afternoon at a ceremony to be conducted by Most Rev. D. T. Owen, Archbishop of Toronto. At 3 o'clock that afternoon, an English-style altar, the work of Sidney Watson, art master of the Grove School will be dedicated in the little church of which Rev. E. C. Moore of Peterborough is the rector.

The altar, made of ordinary pine, is noted for its dignity and simplicity, and it shows the influence of medieval spirit. Mr. Watson is under the influence of the English-style-altar school and he is an associate of W. Rae of Toronto, outstanding ecclesiastical architect of the Church of England in Canada.

The centre panel of the altar shows the lion of St. Mark, while the Gospel side depicts the Crucifixion and the epistle side the chalice and host.

Confirmation will also form part of the service on Wednesday at St. Mark's, which was built in 1861.

WITH INVASION FORCES — Capt. R. T. F. Brain, former curate of St. John's Anglican Church, is one of a group of padres to go into action with the invasion forces today. Also listed in the group is Capt. R. L. Seaborn of Cobourg.

# Warn Patriots Wait For Signal

SUPREME HEADQUARTERS, ALLIED EXPEDITIONARY FORCE June 6.—(AP). — Gen. Dwight D. Eisenhower, the supreme Allied commander, went on the air this invasion day, telling the peoples of Europe the grand assault on the continent had begun and "all patriots, young and old, will have a part to play in the liberation."

He pleaded against premature uprisings, saying: "Be patient, prepare. Wait until I give you the signal."

He was followed by King Haakon of Norway, who broadcast special orders to both organized and unorganized groups in Norway, but warned his people not to rise against the Germans prematurely.

It was announced that Gen. Charles de Gaulle, who had just arrived in London, would broadcast a message to the people of France later in the day.

Earlier in the day the BBC had broadcast communique No. 1 from invasion headquarters, first in English and then in French and immediately thereafter an "alert" to the people of Norway, the Netherlands, Belgium and Denmark.

French people were told additionally to stand by in 14 minutes for a special announcement.

Announcements also were carried by ABSIE (American broadcasting station in England) and it was announced that all wave lengths of the BBC, ABSIE and the world broadcasting station in the United States and the United Nations radio in Algiers were surrounding Europe with the same announcements.

Alerts were repeated continuously for a 10-minute period in French, Dutch, Danish, Norwegian and Flemish.

MORE ABOUT—
## All Canadian

Continued from Page 1

fighting, is the most important road junction in the southeastern part of the Cherbourg peninsula. On the River Orne, 10 miles from the sea and 160 miles northeast of Paris, Caen was founded by William the Conqueror and offers direct and swift access to Rouen, Le Havre and Cherbourg. From Rouen roads branch out north and east to Le Havre, Fecamp, Abbeville, Amiens, Beauvais and Dieppe, where Canadians would like to avenge the 1942 landings by the 2nd Division when the bulk of the force was casualties or captured.

**Short Part of Coast**

News so far released refers to such a short length of coast that even if it is a serious beginning it conceivably is only a small part of the great plan. Obviously ports of the size of Cherbourg and Le Havre are needed for big ships carrying heavy material.

R.C.A.F. fighter pilots flew the day's first sorties over the beachhead area. Returned to base to refuel and continued throughout the day to provide cover for Canadians in the assault force.

Canadian naval participation in the ferrying operations recalled the pre-invasion "feints" which the supreme command watched from RCN Infantry Landing Craft. Canada was well represented in that dress rehearsal, with H.M.C.S. Prince Henry and H.M.C.S. Prince David, former auxiliary cruisers converted into invasion ships, Canadian corvettes, minesweepers and flotillas of Canadian-manned motor torpedo boats.

Canadian bombers also had a hand in the operation. The R.C.A.F. bomber group joining R.A.F. aircraft in last night's hammering of military installations on the French coast. One Canadian bomber was lost in the assault.

Bombing of coastal batteries, which present a very small target, was one of the most difficult jobs ever given bomber command and the Canadian bomber group reported it had done well in the attacks. The German guns were in casements entirely enclosed in concrete fortresses comparable to the Maginot Line.

## The Weather

Georgian Bay — Fresh to strong winds; partly cloudy and somewhat cooler to-day and Wednesday; light scattered showers to-night.

Lower Lake Region— Fresh to strong winds; partly cloudy and somewhat cooler to-day and Wednesday; light scattered showers to-night.

Ottawa and Upper St. Lawrence Valleys — Fresh winds; mostly cloudy to-day and Wednesday, with scattered showers; cooler on Wednesday

# Old Employees Honored By Turner Co.

"The loyal co-operation of you employees has made the business a success. It is our utmost desire to work and play fair always," were among the words of welcome and appreciation spoken by Chill Turner, president of J. J. Turner & Sons Ltd., to employees of the firm gathered Monday evening at dinner in the Empress Hotel in celebration of the company's 70th anniversary.

Mr. Turner, presiding as chairman at the first dinner of its kind ever held by the nationally-known tent-making concern, made mention of the founding of the company by his father, J. J. Turner, Sr., and said that since its earliest days the company's record had ever been marked by the loyalty and service of its people. He added that all were proud of those former employees now serving in His Majesty's forces, of whom there are eight, and wished to send them warmest greetings.

**Old Employees Honored**

Special tribute was paid to eight of the company's employees who have been working in it for more than 25 years; and these men and women, with records of service extending to as many as 38 years, were presented gifts of watches. They include George Chandler, John Dallin, Roy Rutherford, Robert Gavine, Robert Hendry, John Hobson, Miss Emily Trotter and Mrs. Annie Anderson.

On behalf of the 78 employees of the firm, Mr. Hendry spoke the thanks of his fellow workers, their pleasure in working for J. J. Turnner's and their high opinion of the company, which, he said, "we are proud to consider the best plant of its kind in the Dominion." In quality and service, he stated, it was second to none.

"This occasion takes my mind back to thoughts of the founder," Mr. Henry said. "Would that he could have lived to see this day. Until today the firm has been much the same, and now it is much different. We the employees, are 100 per cent behind you."

Following the dinner the employees, as guests of the management, saw the motion picture, "Watch On The Rhine."

# Man Quits His Job Faces Court Charge

Joseph Secco faced the first charge of its kind to be laid in Peterborough in police court this morning when he was arraigned before Magistrate O. A. Langley, charged with having left his employment in the Canadian Raybestos plant here in March without giving the seven-day notice required under Selective Service regulations.

The charge was laid by Selective Service officials and W. F. Huycke, K.C., was present to prosecute.

However when Secco pleaded not guilty to the charge an adjournment for a week was made.

MORE ABOUT—
## Jim Gillespie

Continued from Page 1

cial jobs for a Canadian formation.

Among officers on one important formation are Capts. Jim Gillespie of Peterborough, Mac Thompson of Kingston, and Pte. Kennedy of Kitchener. Pte. Kennedy has a brother, Doug Kennedy, of Waterloo, Ont., who is a captain in an infantry regiment.

An ordnance officer is Lieut. Bill Mills of Preston, Ont., who has a light aid detachment unit. Capt. D. A. Kerr of Alexandria, Ont., is a padre and Capt. G. O. Cox of Coniston, Ont., is another.

When one formation headquarters starts thinking of setting up its field mess Cpl. Lloyd Johannes of Kitchener, Ont., will be right there ready to do the job.

A number of Western Ontario officers are with the invasion force. They include Lieut. Charlie Campbell and Maj. Roy Hodgins, of Preston, Maj. Dave E. Durward and Maj. George Edwards, from Galt, and Capt. Jock Anderson, a Port Elgin padre. A Western Ontario regiment sergeant-major is Ted Rhodes of Galt.

# C. McWilliams Missing On Asia Front

W.O. 1 CLAIR McWILLIAMS

Warrent Officer 1st Class Clair McWilliams, son of Lieut. C. H. and Mrs. McWilliams, 15 Wallace street, is the second Peterborough airman to be reported missing on the South-East Asia front.

An only son, W.O. McWilliams left school to enlist in the R.C.A.F. in June 1940. He went overseas in October of the following year and has served in England, Africa, India and East Asia. His last letter was written from the Burma front.

The young airman who is a graduate of the Peterborough Collegiate, celebrated his 23rd birthday on April 2. His father, a veteran of the last war, is stationed at No. 32 Basic Training Centre here.

# Canadians In Third Landing On France

LONDON, June 6 (Tuesday) — (CP)—The Allied Invasion of France marks the day for which Canadian troops have been in training without let-up for almost four years.

Exact extent to which Canadian forces are involved has not yet been disclosed but there could be little doubt that they would be among the vanguard of invading forces.

For them it will be an opportunity to prove themselves in battle as has the Canadian Corps in Italy.

This is the third time in this war Canadian forces have landed in France. The first time was in 1940 when a force landed at Brest, struck out for Paris and then withdrew before engaging German forces which were achieving the defeat of France.

The second time was in August, 1942, when a major part of the 2nd Divsion landed at Dieppe in a brief but fiercely-fought combined operation.

## Obituary

JOHN FINN

The death of John Finn, retired railroad employee who lived in Peterborough for the past 11 years, occurred Monday night at his residence, 12 Stewart street. Ill only a short time, he was 80 years old.

Born in Ardfield, County Cork, Ireland son of the late Denis Finn and Mrs. Finn, he was employed by the Toronto, Hamilton and Buffalo Railroad for 45 years. He was a member of the Church of the Sacred Heart, of the Holy Name Society and the Altar Society, and also belonged to the Canadian Order of Foresters.

Predeceased by his wife, Johanna McNamara, 32 years ago, he is survived by three daughters; Mrs. Ed. Sheehan (Nora) of Dundas, Mrs. Fred Welsh (Margaret) of Hespeler and Mary at home. Also remaining are a brother, James of Peterborough, and a sister, Mrs. John Twohig of New York.

The funeral will be held on Thursday at 9 a.m. from the Bert Duffus Parlors for requiem mass at the Church of the Sacred Heart, with Rev. J. L. Finn, Rev. J. J. O'-Brien and Rev. F. M. Grant officiating. Interment in St. Peter's cemetery.

# Fire Destroys Last Sawmill

LAKEFIELD, June 6 — (ENS).—Fire of an unknown origin broke out suddenly about 8:30 on Monday night and levelled the last of Lakefield's sawmills. Site of one of the original mills and on land once owned by the Strickland family, founders of Lakefield, the mill had been burned twice before on the same site.

Unusual feature of the spectacular blaze as the tinder dry structure went up in flames 100 feet high, was the burning of the ice-house around thousands of cakes of ice, the village's summer supply. However, it is believed the ice can be salvaged providing a new frame is erected around the huge pile of blocks encased in sawdust.

The mill, which is owned by J. McManus & Sons, had been doing booming business with a heavy cut of logs still on hand. Mr. McManus and one of the boys had left the mill shortly before with everything in good order for the night. Fireman John Sabatino reported he was at the mill 20 minutes before the blaze and saw no sign of fire. The alarm was telephoned in by Ray Hopkins and Lloyd Allen and a full brigade and both engines under Chief Allan Clark went into action.

Fifteen minutes after the fire started the building was completely demolished, but the firemen were working until 11 o'clock playing water on piles of burning lumber and slabs in the yard, and preventing the flames from spreading to nearby boathouses. The hose had to be carried over the rock pile by the firement as the ground was too soggy to drive the trucks in.

Loss was estimated at approximately $2,500 to $3,000, with no insurance.

**TORONTO POULTRY**

TORONTO, June 5 — (CP) — Wholesale poultry prices were unchanged here today.

# Eisenhower Expresses Confidence In The Courage Of Allied Forces

LONDON, June 6 — (AP). — Gen. Dwight D. Eisenhower issued the following order of the day to his invasion troops to-day:

Soldiers, sailors, and airmen of the Allied Expeditionary Force:

You are about to embark on a great crusade. The eyes of the world are upon you and the hopes and prayers of all liberty-loving peoples go with you.

In company with our brave Allies and brothers in arms on other fronts you will bring about the destruction of the German war machine, elimination of Nazi tyranny over the oppressed peoples of Europe, and security for ourselves in a free world.

Your task will not be an easy one. Your enemy is well trained, well equipped and battle hardened. He will fight savagely. But in this year of 1944 much has happened since the Nazi triumphs of 1940 and 1941.

The United Nations have inflicted upon the Germans great defeats in open battle, man to man. Our air offensive has seriously reduced their strength in the air and their capacity to wage war on the ground, our home fronts have given us overwhelming superiority in the weapons and munitions of war, and have placed at our disposal great reserves of trained fighting men. The tide has turned, and free men of the world are marching together to victory.

I have full confidence in your courage, devotion to duty and skill in battle. eW will accept nothing less than full victory. Good luck, and let us all beseech the blessing of Almighty God upon this great and noble undertaking.

# King George Calls For Prayer

## King Broadcasts To People Of Commonwealth

LONDON, June 6 — (CP) — The King tonight called upon his subjects to offer up "earnest and continuous and widespread prayer throughout the present crisis of the liberation of Europe."

Prayer, he said, would fortify the "determination of our sailors, soldiers and airmen who go forth to set captives free."

"At this historic moment surely not one of us is too busy, too young or too old to play their part in the nationwide, perchance worldwide, vigil of prayer as the great crusade sets forth," the King said in a BBC broadcast.

"After nearly five years of toil and suffering we must renew that crusading impulse on which we entered the war and met its darkest hour. We and our Allies are sure that our fight is against evil and for a world in which goodness and honor may be the foundation of life of men in every land.

"That we may be worthily matched with this new summons of destiny, I desire solemnly to call my people to prayer and dedication.

"We are not unmindful of our shortcomings of the past and present. We shall not ask that God do our will but that we may be enabled to do the will of God; and we dare to believe that God has used our nation and empire as an instrument for fulfilling His high purpose."

# Plaintiff Loses Damages Suit

Injured by a bicycle at Rubidge and Townsend streets June 4 a year ago, Mrs. Gertrude Hagger failed to recover damages in her action for $500 against John Murray in the opening of the sessions of the County Court before a jury and Judge Coleman of Whitby Monday afternoon.

The jury found that the plaintiff was not struck by the bicycle on which Murray was riding, and on that verdict Judge Coleman dismissed the suit with costs, if demanded by the defendant. Three cyclists were mentioned in the evidence which was interpreted by the jury as exonerating Murray.

Mrs. Hagger was walking across Rubidge street at Townsend from west to east, and near the east side she was hit by a bicycle which she alleged was ridden by the defendant, and at excess speed. She suffered a fractured left leg, other bruises and shock.

T. J. Carley, K.C., was solicitor for Murray, and W. J. A. Fair for the plaintiff.

**TORONTO LIVESTOCK**

Receipts:—

| | |
|---|---|
| Cattle | 3,000 |
| Calves | 1,400 |
| Hogs | 900 |
| Sheep and lambs | 400 |

Cattle trade was active at steady prices yesterday. Hogs, veal calves, lambs and sheep were steady.

Veal calves were $14-$14.50 for choice, with a few tops at $15, and common to medium, $6-$13.

Lambs were $16.50 for good spring with yearlings $10-$13.

Sheep were $2-$5.50.

Hogs sold at, grade A dressed-weight, $17.65; sows, $12.50 dressed.

**Representative Sales**

WEIGHTY STEERS: 7, 1440, $13.25; 19, 1290, $13; 3, 1090, $12.55; 4, 1210, $12.50; 5, 1104, $12.40; 8, 1200, $12; 2, 1190, $11.55.

LIGHT STEERS: 2, 820, $12.40; 2, 950, $12.25; 3, 990, $12.10; 20, 970, $12; 7, 900, $11.75; 23, 910, $11.65; 6, 910, $11.60; 22, 900, $12.25.

HEIFERS: 2, 850, $12; 15, 1000, $11.75; 4, 920, $11.65; 3, 960, $11.60; 4, 930, $11.50; 2, 1180, $11.25; 2, 1020, $10.50.

# BRITAIN'S INVASION PORTS

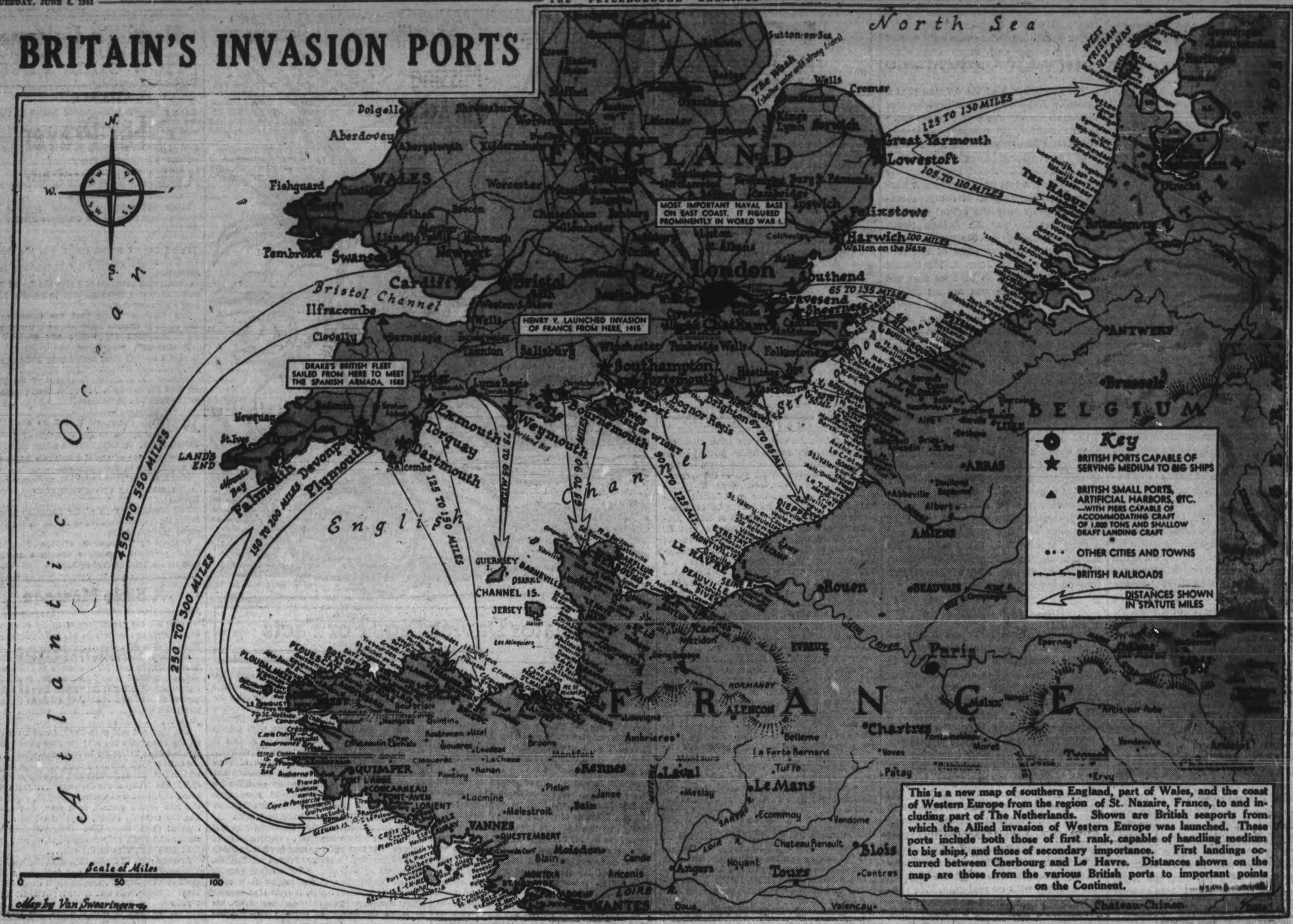


This is a new map of southern England, part of Wales, and the coast of Western Europe from the region of St. Nazaire, France, to and including part of The Netherlands. Shown are British seaports from which the Allied invasion of Western Europe was launched. These ports include both those of first rank, capable of handling medium to big ships, and those of secondary importance. First landings occurred between Cherbourg and Le Havre. Distances shown on the map are those from the various British ports to important points on the Continent.

## Judge Coleman Presides At County Court

The great improvement in the world situation and the happier prospect facing the citizens of the Allied nations was the subject of brief comment by Judge D. B. Coleman of Whitby, presiding at the opening of the June Session of the County Court in Peterborough Monday.

Judge Coleman told jurors that it had been two years since he had sat in this county and that he was glad to be here again. "In that time," he said, "world conditions have changed greatly; and Sunday we were further uplifted to receive the grateful news of the fall of Rome.

"Four years ago I opened the court sitting in Lindsay. Then the invasion of France had begun and the fate of all free peoples was very much in doubt. Now that is all past." he said

Judge Coleman told jurors that "your duties will be very light." He said that because of recent inspections by grand juries, the inspection of county buildings would be dispensed with at the present time. Only two minor csaes, the judge announced, would be handed the grand jury for decision as to whether a true bill should be brought in.

In closing, he expatiated very briefly on the duties of the grand jury and informed its members that at any point during the hearing of evidence they could vote to return a true bill. Jurors were permitted, he said, to interrogate the witnesses themselves; but he advised them to listen to the Crown Attorney, who, acquainted as he was with points of law, would help to shorten the proceedings by a good deal.

Alderman James Dutton was nominated foreman of the jury.

You may have Softer, Smoother Skin in just 14 Days!

DOCTORS AND WOMEN PROVE YOUR SKIN CAN REGAIN YOUTHFUL ELASTICITY!

How often a woman wishes . . . that her face looked as young as her shoulders. You see, shoulders stay smooth, soft, *elastic*—while faces have pores clogged with make-up, unable to breathe for hours at a time. And when pores can't breathe, skin becomes wrinkled and prematurely aged. But this needn't happen to *your* complexion. Palmolive offers an easy, proven way to keep it young and lovely.

You can look younger in 14 days! Each time you wash, with a face cloth, massage warm, rich, vitalizing Palmolive lather thoroughly into your skin for . . . one full minute. Now, a quick rinse and pat dry. Palmolive's *60-second* Beauty Massage has been scientifically tested by 2,301 women and 36 doctors. Their reports prove conclusively that . . . in just 14 days, it brings lovelier complexions.

PALMOLIVE

## Three Men Apply For Citizenship

COBOURG, June 6 (ENS) — Two non-jury civil actions were on the docket when the June sittings of county court opened Monday with Judge S. Smoke of Peterborough presiding. Three applications for citizenship were heard, George Genetin of Bowmanville; John Jurko of Enniskillen and John Malinowski of R. R. No. 1, Port Hope. The first two are Czechs and the latter is a Pole. Two former applicants, Andrew Velic of Port Hope and Martin Bediki of Hope Township, took the oath of allegiance.

Settlement was reached in the action brought by Lillie Parker of Brighton village against George and V. Montgomery of Brighton township, plaintiff receiving back the deed and settlement in connection with the cash claim agreed upon. Plaintiff was the owner of a house in Brighton which she conveyed to the plaintiffs, including a house on condition that the defendants would care for and maintain the plaintiff for the remainder of her life, her age being 67 years. In the event of the plaintiff not residing there, defendants were to pay rent for the house. Mrs. Parker alleged that she had to do housework, paid the taxes and loaned the defendents money. The house was to be rent-free for two months prior to her taking up residence with them, on condition that some repairs to it were made. These were not made, plaintiff alleged.

Hearing of the action brought by Victor Rowe of Hamilton township against his father, Mark Rowe and his brothers, Roland and Percy, started Monday and didn't get finished by the end of the day. Plaintiff alleges that the defendants for a period of five months up until April 1, of this year, unlawfully entered upon land purchased by him from his father and cut timber. Plaintiff asked damages of $500 and costs. Victor Rowe testified that although he had granted permission to the defendants to take off firewood from the land, he designated a certain section which was wooded but the defendants started to take the wood off from all sections of the farm.

## Pte. Eugene Mitchell Wounded In Italy

COBOURG, June 6—(ENS)—Pte. Eugene Mitchell of Cobourg, has been wounded in Italy his wife has been advised here. Son of Mr. and Mrs. Eugene Mitchell, Sr., of Cobourg, he was born in Millbrook but came to Cobourg while a boy, with his parents. He enlisted with the Hastings and Prince Edward Regiment at Picton in November of 1942 and went overseas in May of 1943. His wife was Peggy Monnell of Cobourg.

## Toronto Man Found Guilty Of Vagrancy

COBOURG, June 6 (ENS—Leo Pope of Toronto, charged with vagrancy, who had been picked up last week by provincial police in order to check on him, was found guilty and his term dated back to his arrest last week, his jail term accordingly terminating Monday.

A juvenile from St. John's Industrial School, charged with theft of a bicycle owned by Alice Holmes of Cobourg, was remanded in custody for a week when he appeared in court Monday. The accused was arrested during the week end in Trenton and brought back to Cobourg.

**DEATH FOR RODENTS**

A deadly poison extracted from a microbe in the soil has been discovered as a rodent exterminator.

## Cobourg Policemen Honor Const. Doherty

COBOURG, June 6—(ENS)—Constable Roy Doherty, formerly with Cobourg police department, who has left to assume his new duties with Belleville police department, was presented with a travelling bag recently at the local police office. Constable E. Houghton gave the presentation address and Corporal Karl Locwood of the local R.C.M.P. made the presentation. The presentation was made on behalf of Mayor Jack Burnet, Constable E. Houghton, James Campbell, James Rollings, Robert Love, Provincial Constable Douglas Wilson, Provincial Constable Alex MacLeod, Crown Attorney Harry Deyman, Magistrate R. B. Baxter, Gordon Hardy, Fred Wight, Constable H. Waldon, R.C.M.P., Constable D. Hibbert, R.C.M.P., Chief W. J. Carey, Andy Poulous, Corporal Karl Lockwood, Bert Palen and Murray Smith.

## Walter Thomson New President Of Central Ontario Liberals

PORT HOPE, June 6—Walter C. Thomson, K.C. of Pickering was elected president of the Central Ontario Liberal Association at a well attended meeting held here on Monday afternoon. Delegates were present from the eleven ridings making up the association and a keynote of enthusiasm and optimism in the results of the next Federal election was most apparent.

WALTER C. THOMSON, K.C.

John McLaughlin of Lindsay, the retiring president, plesided, and on the platform were W. A. Fraser, M.P. for Northumberland, Col. Harry Hamilton of Sault St. Marie, president of the Ontario Liberal Association, Senator Rupert Davies of Kingston and William Dwyer of Kingston, the secretary.

Speakers during the afternoon were the president-elect; Co. Hamilton, W. A. Fraser and Bruce McNevin, M.P. for Victoria.

**Annual Meeting**

Col. Hamilton announced that the annual meeting of the Ontario Liberal Association will be held in Toronto on June 26, and it was decided that following that meeting a big rally would be held either in Peterborough, Belleville or Lindsay, when Prime Minister Mackenzie King will be invited to speak and also several of the cabinet ministers.

Col. Hamilton in his brief address told of the re-organization of the Ontario Liberal Association and the putting it back on its feet. Gone are the days of non-co-operation between the Ottawa and the Ontario Association and he declared a spirit of co-operation was now evident whereby all were working towards a successful conclusion of the war.

He urged the gathering to be big, generous and not so critical, for there was a war to be won and controls were necessary if the Allies are to win. The same controls which Canadians are kicking about today are in force in Great Britain, United States and every other nation supporting the Allied cause. "Ottawa government has done a good job and no matter what the Tories say the record will stand and go down in history. The job has been something higher, something bigger than to court popularity, or win elections, it has been to keep face with the boys who are fighting. The criticisms being offered are not in the way the war is being carried on but in the controls. However regardless of all this the Ottawa government will go forward and do a mighty job."

W. A. Fraser told the gathering that the Progressive-Conservative party could not win in the next election and forecast that the only party able to form a government would be the Liberals. "We have a good government in Ottawa, a government courageous enough to concentrate all its efforts on winning the war in spite of the opposition being placed in its way by the other parties."

"There have been no favors given, there have been no scandals and there have been no five per cent bonds. The Conservative party all through this war has worked, in spite of all its flag waving, insiduously at politics. "He said in his estimation there likely would be a federal election before the snow flies in the fall, but into this many things can enter and make a postponement necessary.

Senator Rupert Davies also spoke.

The following is the list of officers elected: President, Walter C. Thomson of Pickering; 1st vice president, Bruce McNevin of Lindsay; 2nd vice president, Mrs. Harold Davies of Kingston; secretary, William Dwyer of Kingston; treasurer, Senator Davies.

On motion of Mr. Thomson votes of confidence were expressed in Rt. Hon. Mackenzie King, Harry Nixon and Col. Hamilton.

**BEAUTY FOUNDATION**

A preparation of red ochre and mutton tallow is used as a beauty cream by Navajo women.

## Minister Warns Soldiers Expect Fair Treatment

"Some of the men who entered Rome with the victorious 8th Army were men who had to ride the rods during the depression. We will be making a mistake if we think that those men are not coming back expecting to take the place in society that their services have earned for them."

Such was the statement of Rev. James Semple, B.A., D.Th., minister of the Bridge Street Methodist Church, Belleville in addressing the local Rotary Club at its weekly luncheon Monday on the subject "The Church and the Present Crisis."

Rev. Dr. Semple is chairman of the Belleville Presbytery, an ex-president of the Bay of Quinte Conference and chairman of the settlement committee. In addition he is a member of the board of evangelism and social service of the United Church, chairman of the Hastings County Children's Aid Society and a member and past president of the Belleville Rotary Club.

He was introduced to the gathering by Rotarian R. F. Downey.

**Church Fought On**

Rev. Dr. Semple declared that he proposed to give what might be termed a classification talk and he added that he had no apology to offer for championing the cause of the Church. In that connection he referred to the fact that Einstein had been forced to declare that the Church which he described as "an institution which I have despised and of which I am not a member and which I have thought of as insignificant in society" should be the one agency in Germany that had opposed Hitler. Einstein had looked to the press and to the university to do so but they had failed and only the Church had stood its ground.

The speaker first referred to the Church as the place of worship in the life of the individual and in the corporate life of the community and added that there was no man present who could do without that fundamental thing called worship.

Secondly Dr. Semple stressed the fact that the Church must take its place in the present crisis and thirdly that it was necessary that the Church should evince a deep concern for youth.

Rotarian Donald J. McGrath moved a vote of thanks to the speaker.

A number of ministers attending the Bay of Quinte Conference as well as a delegation of local pastors were guests of Rotary to hear the thought-inspiring address of Dr. Semple.

OH-H-H, AUNTY'S BREATH ISN'T NICE!

76% of all adults have bad breath! Play safe—use COLGATE'S TOOTH POWDER

Scientific tests prove conclusively that in seven out of ten cases COLGATE'S TOOTH POWDER instantly stops oral bad breath.

SAVES YOU MONEY! Compared to other leading brands, a large tin of Colgate's gives you up to *30 more brushings*, a giant tin up to *46 more brushings*—for not a penny more!

TIP TO SMOKERS! Colgate's Tooth Powder is one of the quickest, easiest ways to guard against tobacco stain and tobacco breath! Get Colgate's today.

COLGATE'S TOOTH POWDER 25¢ 40¢

CLEANS YOUR BREATH AS IT CLEANS YOUR TEETH

COLGATE'S NYLON TOOTHBRUSH SPECIAL VALUE 29¢
Cleans those "Hard-to-get-at" places. Colgate Nylon bristles can't get soggy.

SUCCESSION DUTIES Two of them *plus* income taxes make heavy inroads in estate values where applied. A review of what you intend to do with your estate may bring to light an intention that can be bettered and so benefit your beneficiaries. If you are interested ask us to apply our extensive knowledge. Call Waverley 3861 —no obligation on your part will be implied.

THE TRUSTS and GUARANTEE COMPANY LIMITED

OFFICES — executor and trustee since 1897
Calgary - Winnipeg - Windsor - Brantford - 302 Bay Street, Toronto

# The Examiner

The Peterborough Examiner, published each evening by Peterborough Examiner Limited, Office Hunter and Water Streets, Peterborough, Ont.

W. RUPERT DAVIES, President
H. L. GARNER, General Manager
G. WILSON CRAW, Managing Editor

Subscription Rates 20c per week in City of Peterborough delivered by carrier; $7.00 per year on Rural Routes; $8.00 by Mail outside Canada.

Members Canadian Press; Audit Bureau of Circulation; Canadian Daily Newspaper Association; Empire Press Union; Ontario Provincial Dailies Association.

TELEPHONE 4641
Private Branch Exchange to all Departments


*Waitings which ripen hopes are not delays.* —*EDWARD BENLOWES*

TUESDAY, JUNE 6, 1944

## The Day Of Invasion

The day for which we have all been waiting has come at last, and the largest invasion force in history has crossed the English Channel. At the time of writing the news is still too scant of detail to provide material for profitable comment; and indeed it is fitting that the ready tongues of commentators should be still on this momentous occasion. For what is there to say? Nothing except that the land invasion of Europe has begun and that, God willing, it will free all of Europe in time.

The preparations for this moment have been long and arduous. The assault from the air was an invasion in itself, and it is impossible to calculate the number of soldiers' lives which have been spared, which would otherwise have been lost in doing the work which has been done by the air forces of the United Nations. For the past week there have been thrusts and feints at the European coast to confuse the enemy and to trick him, if possible, into a foolish disposition of his troops. The invasion was no surprise to the Nazis; the only element of surprise lay in the actual points at which most pressure was applied.

It may very easily be several days before the pattern of the fighting emerges, and it is quite possible that the full strength of the United Nations' forces has not yet been put into action. *Meanwhile it is essential that we should give no credence to any news which does not come from an authentic source; that we should avoid all public speculation, particularly of a pessimistic character; that we should not expect miracles; that we should keep our courage high. The next few weeks will bring good news and bad; until the end of the campaign is in sight we must guard against any too sudden and violent exaltation or depression. For we may be assured that the United Nations' cause will triumph in the end.*

## Source Book Of Canadian History

Elsewhere on this page we reproduce an editorial from the Ottawa *Journal* commenting on a speech which was made in the Senate by the Hon. Rupert Davies on Senator David's motion that a uniform text-book of Canadian history be prepared for use everywhere in this Dominion. The facts which were brought forward by Senator Davies should be of concern not only to educationists, but to every citizen who cares about the proper instruction of the young people of Canada. Consider this, for instance: in Ontario the authorized Canadian history books used in High Schools and Public Schools are by Professor William Stuart Wallace, and this is what Senator Davies has to say about them: "I do not believe it is in the best interests of the children of Ontario that from the time they start to learn history in the public school, probably at the age of ten or eleven years, until they matriculate from the high school, their opinions on the history of this country should be formed largely by one man... Professor Wallace's high school history is called *The History of the Canadian People*. I am sorry to find that it is not up to date. It was first published in 1930. Since that time fifteen new editions have been printed, two of them as late as 1942. Yet what do we find? We find that on pages 333 and 334 the author undertakes to deal with the Imperial Conferences. He devotes about one page and a half to these important Conferences. He tells his students that the 1926 Conference laid down the principal that Great Britain and the Dominions are "autonomous communities within the Empire, equal in status, in no way subordinate one to another in any aspect of their domestic and external affairs though united by a common allegiance to the Crown and freely associated as members of the British Commonwealth of nations". The author then goes on to say that the principle, though embodied in a unanimous resolution of the conference "has not as yet perhaps the force of law". This is what we are still teaching students in the high schools of Ontario in 1944, despite the fact that the Statute of Westminster became law in 1931". The fact that the Ontario histories were out of date was only one of the interesting and often disquieting details which the speaker brought to light.

The *Examiner* is of the opinion that a carefully prepared uniform text-book of Canadian history would be of great value to this country, but it would go farther. We should like to see such a text-book used in continual association with a Source-Book of Canadian History. In the Source-Book let us have significant passages from the records of the great explorers; let us have the actual words of the Quebec Act and the British North America Act and the Statute of Westminster; let us have some of the correspondence of Sir John A. Macdonald and his colleagues, so that we may see that Confederation was not an act of God, but a speculative and risky undertaking. Let us, in fact, have a book which will enable our students to see the bones of history under the fat which the historians load upon them. Let us recall the words of W. G. Sumner: "Every student during his academic period ought to get up one bit of history thoroughly from the ultimate sources, in order to convince himself what history is not".

Let no educationist say that such a book would be beyond the capacities of high school students. It is time that those young ladies and gentlemen really learned something in blood, toil, tears and sweat, instead of being spoon-fed and protected from the chill winds of knowledge. With a good text-book and a good source-book, they could hardly matriculate as innocent of Canadian history, or of any kind of history, as they do now.

## Rome Is Free At Last

Now that Rome is in our hands all questions about the relative values of its ancient monuments and the lives of Allied soldiers become academic; under Allied care, no harm will come to the great city, and it is a matter for deep gratitude that we were able to take it without a bitter and destructive fight. It is true that there was some fighting in Rome, and that the Nazis destroyed certain of the essential services of the city before they left it, but there was no fighting on a great scale, and so far there has been no report of damage to objects which ingenuity cannot restore.

The Nazis have taken the line that their yielding of Rome was a foxy device to leave the Allies with all the problems of city administration and feeding the Romans, but with no real gain. We cannot believe that even the German public will be deceived by such nonsense. With Rome in our hands the fighting spirit of the Italians has been immeasureably strengthened, for their capital city is free at last, and there can be no German vandalism there: Rome is the first capital city in Occupied Europe to be set free, and the first scene of Fascist triumph to see the fall of Fascism; and as, with Rome, we take the heart of the Italian system of communication, it is idiotic to say that we have gained nothing by its capture.

Having taken Rome, the next Allied objective is the annihilation of the German armies under Kesselring. Already five German divisions have been wiped out, and the slaughter continues; the position of those German troops who have not withdrawn to the north from positions around Rome is exceedingly dangerous. For the main body of German troops there is little to do but withdraw to the Rimini-Pisa line, 160 miles north of Rome, and make a stand there—if they can. But in order to do so they must first reach the line, and with our troops in full pursuit that will not be easy.

## NOTE AND COMMENT

The Kingston *Whig-Standard* says that lending money is one way to improve your memory. Yes, but look what it does to the memory of the borrower!

Jean-Francois Pouliot, the voluble M.P. for Temiscouata, complains that he has been called upon to withdraw a statement which he never made. When we consider the amount of talking he manages to do each session, we are surprised to learn that there is such a thing as a statement which Mr. Pouliot has never made.

Commenting on destruction wrought by a bomb which fell in the St. James' district of London the St. Thomas *Times-Journal* writes:

"The most surprising revelation about the bombing is that merchandise to the value of many millions of dollars was destroyed in the adjacent shopping district in Pall Mall and St. James's Street. No one looking around there would dream that the very unpretentious looking shops harbored anything of great value. There is not one that looks as smart as the average store in any main street of a small Canadian city".

A chromium front isn't everything. The shop destroyed was Christie's, the most famous auction room in the world.

## Mr. Curtin In Ottawa

By B. I. RICHARDSON

OTTAWA.—Behind John Curtin and behind present-day Australia lies long years in which Australians regarded themselves as the isolated bastion of European civilization and British institutions in the western Pacific. Its defence, as Mr. Curtin explained at his Ottawa press conference, was Singapore. "You know the ghastly story," he said, "the fleet didn't come and Singapore collapsed."

Few nations confront such dire transformation in their security as did Australia in 1942, which Mr. Curtin called "the dark year." It was a narrow escape. The story of Australia's war effort is a record of Australian efforts to save themselves. Now that the black cloud has lifted, the Australians are casting about to shape new policies and erect new foundations for their future.

Mr. King introduced Mr. Curtin to the press by saying the prime minister of Australia is a world figure who needed no introduction. Few world personalities have attracted so much close attention and study in Ottawa as did Mr. Curtin. The questions of newspapermen, reflecting the public interest, concentrated mainly upon Australia's new position in the world and in the British Commonwealth. It is one of contrast with Canada's and the people of Canada are just beginning to understand Australia's position.

◆ ◆ ◆

THE contrast lies even in the prime ministers. Mr. King, with his spectacles perched on his nose, the black ribbon fluttering down, is short and plump. He is heaven's gift to the cartoonists. Mr. Curtin is lean, lanky, in the Australian mode. His accent has the world-famous Australian tang. Mr. King's accent is Ontairo-Canadian, one of the minor dialects of North America. One finds few lines of identity in their political backgrounds. Mr. Curtin was a Labour journalist; Mr. King a Harvard-trained economist. But those things belong to the past. As they sat together, while Mr. Curtin talked to the press, the flow of history had drawn the threads of their careers together from opposite sides of the world. Each has spoken to the world, one for a vast, sun-baked commonwealth under the Southern Cross, the other for a sprawling confederation under the North Star. Each is a world figure, leader of nations at war.

Mr. Curtin fitted a cigarette into his holder, scratched a match. He talked conversationally. In 30 minutes he outlined Australia's war effort, a story too little known. The line in the southwest Pacific against the Japanese was held by Australia's efforts. This historical fact explains the new pride Australians feel. It was not always easy to follow Mr. Curtin. Inevitably he was asked about his idea for a permanent empire secretariat. "I have asked for more frequent consultation," he replied, "it is desirable to have some permanent element associated with the departments of state in which particular problems will have continuity of examination. That is all."

◆ ◆ ◆

MR. CURTIN has not changed his mind about the secretariat. That was plain enough. But the new note in his explanation, absent in the reports from Washington and London of recent press conferences he has held in those capitals, is his emphasis on the responsibility of each government to its own people. He was asked if he thought the British commonwealth should act as a unit. The official report shows this answer: "Well, do you mean that it should be a robot unit? I did not say that at all. They are self-governing dominions and each of them is responsible to its own people for every penny it expends and for every policy it supports." Mr. Curtin clearly conceives of the British Commonwealth as one of the main elements of "the central core" of a new world organization, in which other elements would be United States, Russia and China. It is obvious that in this respect his views differ in some degree from those of Mr. King. The purpose of having a permanent secretariat to provide what he called "continuity of examination" of particular problems, as he explained it, would be to assist each government of a British dominion to reach decisions beforehand and then in conference attempt to attain a concensus of agreement. The British Commowealth, according to his thinking, would operate within a larger world organization.

◆ ◆ ◆

MR. CURTIN was sure that the capacity for association and planning in war, which the United Nations have developed, will project itself into the postwar era. He said he had no "blueprint" for the future but had "general ideas" of a world organization and the British Commonwealth participating in it. The big powers must play the major role. The small countries must look to their own defence, but they must have associates.

That there are difficulties in the way of world organization, he admitted, but urged that they should not be exaggerated. "If everybody is going to cancel out the capacity for collaboration," he said, "of the nations in the arts of peace by this premature attempt to raise points of conflict, we should only be asking for trouble. "Nations had been able to reach agreements in the past. "You are not going to impose upon my mind," he said, "the defeatfist idea that in seeking with other countries the common good and true welfare of man, I am lessening the sovereignty of my own people."

## Unconsidered Trifles

Mrs. Jones (during row): "You ought to carry two gas masks, Mr. Harris."

Mrs. Harris: "Why "

Mrs. Jones: "'Cos you're two-faced!"

◆ ◆ ◆

Two soldiers were eagerly reading letters from home. Suddenly Bill gave a shout.

"Strike me pink," he exclaimed. "My son's got three feet."

"Chuck it," retorted Tom. "'Tain't possible."

"'Strue!" said Bill. "See what my missus says 'ere."

He handed the letter to Tom, who read: "You won't know little Johnny now. He's grown another foot."

◆ ◆ ◆

After a long and searching cross-examination, the little woman in the witness-box remained quite unperturbed. At last the barrister who had been gruelling her remarked:

"You say you had no education, but you answered all my questions smartly enough."

"Yes, sir," replied the witness, meekly. "But you don't have to be a scholar to answer a lot of silly questions."

ANOTHER "UNDERGROUND" THAT WORRIES HITLER

## Senator Davies Digs For Facts

(OTTAWA JOURNAL).

PEOPLE sometimes ask: "What service can be given by the Senate?" Senator Rupert Davies, of Kingston, discussing last week a proposal that there be a common Canadian history text-book for the schools of all our provinces, provided one answer. By tackling the subject as a realist, as a newspaperman with knowledge of public needs and psychology, he made all of us his debtor.

Senator Davies told the senators that his first "snap judgment" on the principle of a common history text-book was that "it must not be in the best interests of this Dominion." Said he:

"I do no like 'made to order' histories, and I was afraid that if the suggestion of the honourable senator from Sorel were carried out, we should have a history of Canada which would be an innocuous sort of thing written to please everybody. I wondered what sort of history Lord Macaulay would have written and what sort of a history of the English people John Richard Green would have written if each of them had been writing his history to please various groups and sections. I like history to be written in the same way that Oliver Cromwell wanted his picture painted, warts and all."

Not satisfied that he was right, Senator Davies began an extensive research by correspondence and otherwise, made inquiries from authoritative sources in every province, came up with a speech that packed Hansard with valuable information, plus valuable common sense.

One of the things discovered by Senator Davies is that in the public and high schools of Canada today, including French schools in Quebec, we are using more than 20 different histories of this country, with some of them not particularly up-to-date. Still another thing he discovered was that Canadian educationists and teachers, people who should know what they are talking about, are not satisfied that we are teaching history as it should be taught.

The Journal has already expressed approval of the plan for an impartial, objective story of Canada; one that could be used in all the schools of this country, whether French or English, Protestant or Catholic. After reading Senator Davies' contribution to the subject it is more sure of its position. Also, it feels that because of his speech, with its detailed information, the proposal—sponsored by Senator David—has more chance of succeeding.

If we had more speeches of this character in Parliament—less of generalization and more digging for relevant facts—both the Senate and the House of Commons would be more useful places.

## Pass The Fluorides, Please

(By J. H. GRAY)

WHATEVER the brave new world may hold for the rest of us, we have a sneaking hunch that the dentists are not going to like it. And while dentists may get distemper from contemplating the plans now afoot for their ruination, another hunch tells us that everyone else is getting ready to cheer lustily if the experiments are successful.

Some months ago Ontario public health officers came upon a hamlet in which dentists starved to death. Regardless of the food they ate, nobody in this town ever had toothache. No teeth ever decayed. The discovery got the avid attention of all fugitives from dentist chairs.

"Hey, what goes on there?" everybody asked.

The strange behavior of the teeth of the inhabitants of the Ontario town was quickly traced to its drinking water. It contained, analysis showed, unusually large quantities of fluorides. Don't ask us what fluorides is, or are. All we know is that it prevents decay in teeth, and that's all we need to know to be very much pro-fluorides.

◆ ◆ ◆

The discovery of fluorides has set two communities—Brantford, Ont., and Newburgh, N.Y. to experimenting. These cities are going to pump their drinking water full of fluorides and sit back and watch the dentists go broke. This, it seems to us, is one of the most laudable social experiments yet devised.

There are, of course, some obstacles. Fluorides may be expensive and the cost to the taxpayers might be considerable. But is there any price a fellow with a jumping toothache would refuse to pay for perpetual freedom from tooth decay? We think not.

It may turn out, though it pains us to mention this alternative, that the cause of the cavityless community lies elsewhere than in fluorides. Perhaps it is some quantity in the soil, or a special element in the atmosphere. Maybe it is something they eat. Whatever it is, it will be tracked down in the end. There are enough people at large putting off going to dentists to give the search the energy that is required to push it to a successful conclusion.

◆ ◆ ◆

A year ago we would have launched a tremendous campaign here to get our own water-works department to do what Brantford and Newburgh are doing. Now we find ourselves perfectly willing to allow these towns to spend their money on this great humanitarian undertaking. We are content to let them spend their money while we sit back and wait for the verdict. Since last year we have visited our dentist. As a result our interest in decaying teeth has considerably abated. By the time it revives, we hope the results are in from Brantford.

## Wartime Rules

Rules and regulations which harass the tradesman and the consumer are designed to provide a basis of fair trade in the midst of wartime scarcity. These regulations assume that there are dishonest people about who are out to catch the unwary. Unfortunately, in preventing dishonesty, they also trap honest men who find difficulty in keeping abreast of all the Whitehall Orders. Now what should be done? 1. No prosecutions of honest men who err unwittingly. Let the State lay its traps to catch the big fellow—the whisky racketeers, for example. Let the State help the small man who is doing his best to operate in an honest and decent fashion. 2. Put the regulations under constant review for the purpose of abolition whenever possible. 3. If regulations are necessary, state them in clear and simple terms.—London Daily Express.

## Simplified Socialism

The party line of the C.C.F. is indicated by the following advertisement recently published under their sponsorship:

Question: What is Socialism?

Answer: Our provincial highways and county roads are examples of Socialism that are already here.

Question: What is free enterprise or individual initiative?

Answer: Free enterprise or individual initiative as opposed to our public highways would be private roads with toll gates every few miles.

Two parallel questions and answers may be suggested for the next advertisement of the series. These are:

Question: What is Socialism?

Answer: Our penitentiaries and county jails are examples of Socialism that are already here.

Question: What is free enterprise or individual initiative?

Answer: Free enterprise or individual initiative as opposed to our penitentiaries and jails would be free citizens living in homes of their own choice.—The Printed Word.

### PARLIAMENTARY HUMOUR

(From Hansard—May 11, 1944)

Mr. G. K. Fraser (Prog. Cons., Peterborough W., Ont.): I do not want to be too hard on the C.C.F. because only the other day I was told by a Progressive Conservative member of the Ontario assembly that the C.C.F. opposition in the Ontario House was a model opposition.

Mr. C. Gillis (C.C.F., Cape Breton, South, N.S.): Surely.

Mr. Fraser: "Surely," the hon. member for Cape Breton South says. I have looked up the definition of "model" in the dictionary and I find that it means an imitation of the real thing.

## Hard To Believe How Time Flies

JUNE 6

**1914** Isaac Johnston, oldest Indian at Curve Lake, dies aged 90 years.

W. A. Anderson of Otonabee has been nominated as Liberal candidate in East Peterborough.

Henry Sandiford of Peterborough is killed in an automobile accident in Buffalo, N.Y.

Chickens were scarce no the market today and were selling at 75c and $1 each.

Many complaints are being received of launches operating on the Otonabee River without lights.

**1924** Central School Cadets win the Denne Trophy for efficiency at the annual inspection.

Twenty-five members of University Lodge A.F. and A.M. pay a fraternal visit to Peterborough Lodge A.F. and A.M.

The Examiner notes that the thermometer was up to 73 degrees today and says that was a big improvement over recent conditions.

Peterborough boys living in Cleveland have formed a softball team with Benny McLean and Cy Hopkins as battery.

Adjutant A. J. Smith, in charge of the local corps of the Salvation Army has been promoted to the rank of commandant.

**1934** It is announced that there are 13,814 city names on the voters' list for West Peterborough. Revising officers added only 190.

A second case of spinal meningitis has made its appearance in Peterborough.

Miss Kathleen Towns wins the proficency prize in the graduating nurses class of St. Joseph's Hospital.

Peterborough branch of the Canadian Manufacturing Association decides not to do anything about daylight saving.

Graham Spry, chairman of the Provincial C.C.F. executive committee address a meeting held on the local market square.

## A Bible Message

These are the generations of Noah: Noah was a just man and perfect in his generations, and Noah walked with God....

And God said unto Noah, The end of all flesh is come before me; for the earth is filled with violence through them; and, behold, I will destroy them with the earth. Make thee an ark of gopher wood; rooms shalt thou make in the ark, and shalt pitch it within and without with pitch....

And the Lord said unto Noah, Come thou and all thy house into the ark; for thee have I seen righteousness before me in this generation....

And the flood was forty days upon the earth; and the waters increased, and bare up the ark, and it was lift up above the earth.... And every living substance was destroyed which was upon the face of the ground, both man, and cattle, and the creeping things, and the fowl of the heaven; and they were destroyed from the earth: and Noah only remained alive, and they that were with him in the ark....

And the sons of Noah, that went forth of the ark, were Shem, and Ham, and Japheth...., God shall enlarge Japheth, and he shall dwell in the tents of Shem. (Gen. 6: 9, 13, 14; 7: 1, 17, 23; 9: 18, 27.)

## Contemporaries

### FOREIGN POLICY

Prime Minister King will not sacrifice anything British to please the United States, nor will he agree to anything that will annoy the United States. He will render unto Churchill that which is Churchill's and unto Roosevelt that which is Roosevelt's. And he will never forget that Canada is on the American continent, not the European, and that she has 4,000 miles of frontier with United States. Geography is a determining factor in the Prime Minister's modified imperialism.—Ottawa Citizen.

### DOUBLE LOSS

One Sunday morning, a young clergyman was hastily summoned to preach in a certain church. To the congregation, which was entirely unknown to him, the young man spoke from the text: "Without money and without price."

The minister noticed, much to his annoyance, that every time he quoted his text the entire congregation shook with suppressed laughter.

After the exercises were over the young divine asked one of the vestrymen the meaning of all that unseemly mirth.

The vestryman laughed heartily and replied, "Our own minister — the one whose pulpit you filled today—is named Price, and he absconded yesterday with a large sum of money." — Wall Street Journal.

### LILAC TIME IN LETHBRIDGE

Lethbridge citizens are this week enjoying some of the fruits of the early "Lethbridge Beautiful" campaigns in the burst of lilac blooms.

We doubt if, in spite of the lack of rain, Lethbridge has ever presented a more beautiful picture than it does today, with lilac bushes in practically every home grounds a mass of bloom ranging all the way from deep purple to the most delicate mauve—all accompanied by the scented atmosphere that can only come from lilacs in the mass. As the rose is to Portland, the lilac has come to be Lethbridge's favorite bloom.

Whether this lilac display will live up to the saying so often heard in the past, that a good lilac year is a good crop year, we will have to wait and see. We will hope so anyway.—Lethbridge Herald.

### KEEPING A BEE

The City Council has had to concern itself with a good many different kinds of livestock in the past. Now, however, it is confronted with the apparently insoluble problem of the honey-bee.

Probably as a result of the sugar shortage, an increasing number of Calgary people have taken to raising bees. Their pets are beginning to cause trouble for the neighbours. Anyone with a flower garden or a lawn full of clover is liable to a mass invasion. Clashes between citizens and bees—with the bee the invariable winner—are becoming more numerous. As a result, complaints are being made to the council and that body is being urged to do something.

No one objects to a family keeping a few bees for its own use; but commercial bee-keeping is an occupation that should be carried on in the country.—Calgary Albertan.

# Events Of Four Years Ago Recalled As Allied Armies Once Again Invade Soil Of Conquered France

BY CARL C. CRANMER
Associated Press Staff Writer

The long trail of blood and heartbreak winding through nearly five years of war from Warsaw and Dunkirk turned toward Paris again today with the long-planned Allied invasion of the shores of France.

The avenging forces, the greatest amphibious expedition in this or any other war, opened a fateful chapter in one of the most thrilling stories of nations — the story of France, great in history, fallen in defeat, awakening today to the battle shouts of soldier friends and Allies.

Tossed into the scale were the lives of many thousands of determined young men — Britons, Americans, Canadians and scattered European exiles whose countries have been both friend and foe of France in the long drama of her history.

At last, the black "clouds of planes" for which Premier Paul Reynaud vainly called four years ago, fill France's skies — manned by the equivalent of many divisions of men, flying to smash a way through the Nazi's vaunted Atlantic wall on the shortest route to Berlin.

The fate of Adolf Hitler, evil genius of the 20th century, promises to be settled on the soil of Northern France or Belgium, as was the fate of the Kaiser a quarter of a century before that.

**Fateful May 1940**

It was at dawn, May 10, 1940, that Hitler hurled his army of 3,500,000 to 4,000,000 men, his air force and 12 armoured divisions consisting of 6,000 tanks against France and the low countries with the admonition that the outcome would determine the fate of Germany for 1,000 years.

**Believed To Have Good Army.**

On that day France was believed by her Allies to have the most efficient army in the world. Still unsuspected was the terrible power which the German army had barely unfolded in its blitzkrieg on Poland. The Poles had relied on old-fashioned horse cavalry and fighting toughness. Now, it was thought, would be witnessed a battle between Titans.

But on June 27, just a month and seven days later, a stunned world heard Marshal Henri Philippe Petain, 84 year old hero of Verdun, shakenly announce: "It is with a broken heart that I tell you to-day it is necessary to stop the fighting."

He had asked the adversary, he said, as one soldier to another to grant an armistice with honor. He still did not suspect the depth of his delusion.

Paris had fallen, the swastika waved over Versailles, the Maginot Line, France's $500,000,000 line of fortresses had been flanked. The German army, with armored cars and majestic air force, was sweeping southward, cutting demoralized French forces to ribbons.

France, the second greatest empire in the world, the greatest republic in Europe, with its wealth, culture and fashion, had been swept away like a straw in the Nazi flood.

The bitter cup of a second Compiegne was prepared.

Hitler stomped his feet and clapped his hands when he received the news. He dramatized his astounding victory with sardonic irony when he coldly received the French emissaries in the old railway car of Marshal Foch where the 1918 armistice was signed.

That was the first battle of France.

**Thought Allies Done.**

Petain, and probably most of the French, believed that the Allies were done. Certainly it was much closer to defeat than they ever had come in the First Great War.

In Berlin and Paris German soldiers sang "We're sailing against England." The German radio blared it.

The battle of Britain was about to begin.

"Our neck is in a noose," Petain brokenly explained.

But across the channel, Prime Minister Churchill defiantly bid his people to fight.

"We have become the sole champions now in arms to defend the world cause and we shall do our best to be worthy of the high honor," he declared. "We shall defend our island home and with the British Empire around us we shall fight on unconquerable until the curse of Hitler is lifted from the brows of mankind."

Six days after he had declared his grief for the "galaint people" of France, Mr. Churchill rose in the House of Commons to upbraid "the Bordeaux Government" which he said had callously broken a promise not to let the French Fleet fall into enemy hands.

Then, on July 4, he told with anguish one of the most dramatic occurrences of the war.

**French Fleet Broken.**

The Royal Navy had fallen upon the French Fleet at Oran and Mers-El-Kebir off Algeria, and broken its backbone.

A tense House of Commons heard of the "drastic and grievous" action against old comrades in arms, but Mr. Churchill said it was necessary to deal with a threatened "mortal injury."

There followed the Allied charges of Vichy treachery when Indo-China was surrendered in September, 1940, to Japanese occupation as a springboard for the attack in South-east Asia, though Petain ordered his forces to fight the Allies in Syria in 1941 in Madagascar and at Dakar.

The blood spilled at Algiers and Casablanca in November, 1942, the wrangles over Martinique and St. Pierre-Miquelon in the Western Hemisphere, kept the sore spots open.

**Power of Dictator.**

On July 9, 1940, the Third French Republic died when the Parliament, the enemy's bayonets at its back, gave Petain power to govern by dictatorial decree and write a new constitution on totalitarian lines.

Petain's bias in favor of a more rigid, disciplined society seemed evident in his explanation that France's defeat was because she was too soft and easy-going under her democratic regime.

Pierre Laval emerged as the cunning political manipulator at Petain's elbow.

On October 24, 1940, was born the policy of collaboration with Hitler at the conference between Petain and the German dictator.

On Oct. 24, 1940, was born the policy of collaboration with Hitler at the conference between Petain and the German dictator.

But the ghosts of hostages shot by Hitler's squads of gunmen, the martyred heroes of a close-knit underground, the continuous stream of stories dogged French resistance to the invader, made it apparent that Petain and Vichy did not represent France.

Allied bombs aimed at Germans hit Frenchmen, but the French welcomed the airmen, guided them with signals, and hid them when they were forced down.

When British commandos attacked St. Nazaire in March, 1942, the French rose and attacked the Germans in the streets and continued to fight after the raid was over. Similar scenes occurred Aug. 19, 1942, when Canadian forces led the great 'Reconnaisance in force" at Dieppe — at heavy cost.

**Sailors sunk their Fleet**

Finally, proof that the patriotic soul of France was sound came when Hitler made his abortive effort to seize the remainder of the French fleet at Toulon Nov. 27, 1942 and French sailors courageously set off the basts that sent their own ships to the bottom.

The pandora's box that was opened with the Allied invasion of French North Africa Nov. 8, 1942, may be duplicated many fold by the invasion of France.

Gen. Charles de Gaulle, one of the few Frenchmen who dared openly cast his lot with the Allied cause in the dark days of 1940, became the symbol and spark of resistance thereby. He now heads the French National committee in North Africa which is insistent upon taking over the reins in a liberated France.

De Gaulle has called Petain an "Evangel of Decadence," and De Gaullists propose to purge French National Life of the collaborationists whom they regard as traitors to France.

Petain wavered in his policy based on belief in German victory when the Allies invaded North Africa and Russia's armies sent Hitler's divisions reeling.

He protested sharply against Hitler's hasty occupation of the southern or "unocupied" zone of France on Nov. 11, 1942, took defiant cognizance of Hitler's occupation of Toulon and demobilization of the French army, and in an order of the day, decalred "France will not die."

In November, 1943, he was reported to have drafted a new French constitution along more democratic lines for France which the Nazis hushed up. It was believed the old Marshal was intent on preparing the way for a more liberal regime which might stand up in a rivalry with de Gaulle when the Allies arrived.


TIRED ACHING FEET
STIFF SORE MUSCLES

A brisk massage night and morning with Buckley's Stainless White Rub will help make your feet happy and odor-free. Its penetrating, medicinal oils stimulate circulation, sooth and help correct the aching, burning and swelling. Equally effective for stiff, sore muscles. 30c & 50c.

TAKE A JAR ON YOUR VACATION
BUCKLEY'S STAINLESS WHITE RUB

REHEARSAL FOR INVASION — Split-second timing is the secret for an operation like this to be successful. Undergoing intensive training for their task in the invasion of Europe, hundreds of Canadian paratroopers float earthwards in a mass jump while the troop-carrying aircraft which bore them aloft pass overhead. These soldiers took their initial training with parachutes in Canada, added polish and finesse in Britain.

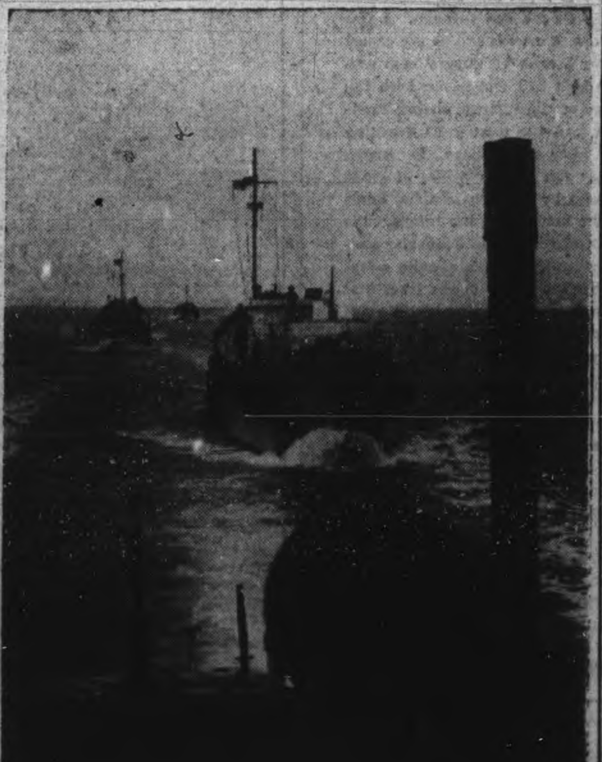

ATTACHED TO ROYAL NAVY—Veteran war-seasoned crews from all parts of the Dominion man these Canadian Landing Craft Flotillas now attached to the Royal Navy. Movements must be co-ordinated with precision to land their craft on the beaches and assure the complete success of their operations. (R.C.N. Photo).

# Germans Taken 2 Years To Build Western Wall

By ROSS MUNRO
Canadian Press War Correspondent.

For more than two years, the Germans labored over their defences in Western Europe—preparing for the invasion-reply promised from the 1940 day the British were pushed into the Channel from the beaches of Dunkirk.

The Germans never missed the opportunity to boast of an impregnable "Atlantic wall," a concrete-and-steel rim around the western edge of the Continent. In recent months they talked so much about the strength of the defences that military observers in London wondered what they were trying to hide.

Pre-invasion information published in London indicated the Germans had established a coastal defence zone, principally of concrete pillboxes and gunposts with large minefields covering the areas around these static emplacements.

For miles barbed wire was strung Many coastal ports and villages now are believed fortified in the same manner as the Germans used at Cassino and Ortona in Italy where scores of houses were turned into strong points and the guns placed in cellars.

This fortified coastal strip, regardless of whether or not it is only the cushion to take the first shock of the assault, is considered a formidable obstacle.

**Inland Defences.**

Farther inland the Nazis undoubtedly have erected strong defences hinged on key towns and cities and bolstered by more mine fields. German reserve divisions are likely concentrating on this line, prepared to strike at formations advancing from bridgeheads.

Hundreds of heavy and medium guns are certain to have been moved into areas in Western Europe in an effort to halt the invaders.

At Salerno and at Anzio the Germans sighted guns well, particularly their artillery.

The Germans must choose the most appropriate time to commit their reserve divisions. Coastal forces can be considered "throw-away" troops in taking the first blast from the Allied assault, but once main landings have been established and consolidated by the Allies, disposition of the Nazi reserve, in which the Germans place great hope, may well decide how the battle will be fought from the enemy point of view.

For defence the Germans can be counted upon to make predominant use of artillery and heavy mortars, including rocket mortars like those employed in Italy and Russia. They also have flame throwers, the radio-controlled "beetle" tank and the devilish booby traps and mines.

# Kitchener Flier Missing In Bomber Crash

VANCOUVER, June 6.—(CP). — A ground search party has reached the wreckage of an R.C.A.F. training bomber which disappeared with a crew of five men on a routine flight May 26, Wetern Air Command announced last night Further details of the accident and the fate of the men aboard the plane were not revealed.

The five men announced as missing on the R.C.A.F. aircraft are: PO. H. B. Whitlock, Drumheller, Alta.; PO. D. F. J. Schell, Kitchener, Ont.; Flt. Sgt. H. M. Manson, New Westminster; Flt. Sgt. Clarence Arthur Johnston, St. Catharines, Ont.; and Flt. Sgt. Bruce Walter McGregory, Calgary.

The aircraft is one of two which have disappeared from coastal bases in the past three weeks. The second, an R.A.F. bomber carrying three men, has been missing since May 19.


SAVE YOUR TIRES
DUNLOP Cable Cord TIRES
WITH THEIR FAMOUS PRE-WAR TREAD DESIGNS ARE NOW OBTAINABLE IN SYNTHETIC RUBBER BUT ONLY FOR ESSENTIAL WARTIME SERVICE

● All the best and newest developments in synthetic rubber are incorporated in Dunlop S 3 Cable Cord Tires. But remember, *tires will not be plentiful in 1944.* So keep driving inside the prescribed speed limit . . . cross-switch your tires occasionally . . . keep them properly inflated . . . and, above all, have your tires regularly checked by a Dunlop dealer.

DUNLOP - CANADA
Makers of "THE WORLD'S FINEST TIRES"



THIS SIMPLE PLAN WILL HELP YOU

BUDGET YOUR SPENDING FOR VICTORY

Send for the Budget Calendar without obligation—Then join the Budgeteers!

HERE'S a new kind of budget book to help you do your part on the home front! It shows a simple way to plan your spending in wartime—a way to make your dollars do more for you and for your country.

*Your job on the home front*

Out of your pay cheques must now come larger contributions, war savings, higher taxes—money you gladly give or lend to help bring victory sooner. On what's left you have the job of keeping your family going—of paying all your regular expenses—of staying out of avoidable debt. That's a big job. But the better you do it the more you help to keep the home front strong.

You can make that job easier if you plan your spending. Know what you are going to do with each pay cheque *before* you spend it. To help you plan your spending we want to send you the Budget Calendar. This is a budget method first published by Household Finance as a service to customers. Now, when war makes budgeting so important for everyone, we are sending the Budget Calendar to all who request a copy.

*A simple way to budget*

You will find in the Calendar a new way to go about budgeting—a way that makes your planning easy and simple. The book doesn't attempt to tell you how much you should allow for this or for that. It doesn't ask you to try to fit your life into a fixed spending pattern. You merely start with the expenses you now have and then plan to pay those expenses with what you have to spend. It's this new approach to budgeting—this looking squarely at what you yourself face—that makes this plan really work. At the same time it does away with endless bookkeeping!

*Budgeteers get special help*

Those who use the Budget Calendar seriously are invited to join the Budgeteers. Budgeteers receive a new booklet or letter from time to time to encourage them in their efforts. They are always welcome to ask for individual help with their problems. Special recognition is given to all Budgeteers who complete a full year of budgeting.

We here at Household Finance, Canada's oldest and largest Small Loans Company, have been dealing with money problems for many years. We have seen what the right kind of budgeting can do for families who must stretch their incomes as far as possible. The Budget Calendar comes out of our long experience. Don't you want a copy without obligation? We will not annoy you with loan advertising of any kind.

HOUSEHOLD FINANCE
Corporation of Canada
ESTABLISHED IN CANADA 1928
Canada's largest and oldest Small Loans Company with 23 offices in 19 cities
Head Office: 80 Richmond Street West, Toronto
PETERBOROUGH BRANCH: 177 Charlotte Street

HOUSEHOLD FINANCE CORPORATION OF CANADA
80 Richmond St. West, Toronto, Ont.
Please send me The Budget Calendar without obligation (check here ☐). (If you also wish to enroll as a Budgeteer, check here ☐). There are ______ in my family.

Name ______________________

Address ______________________

City ______________ Province ______________



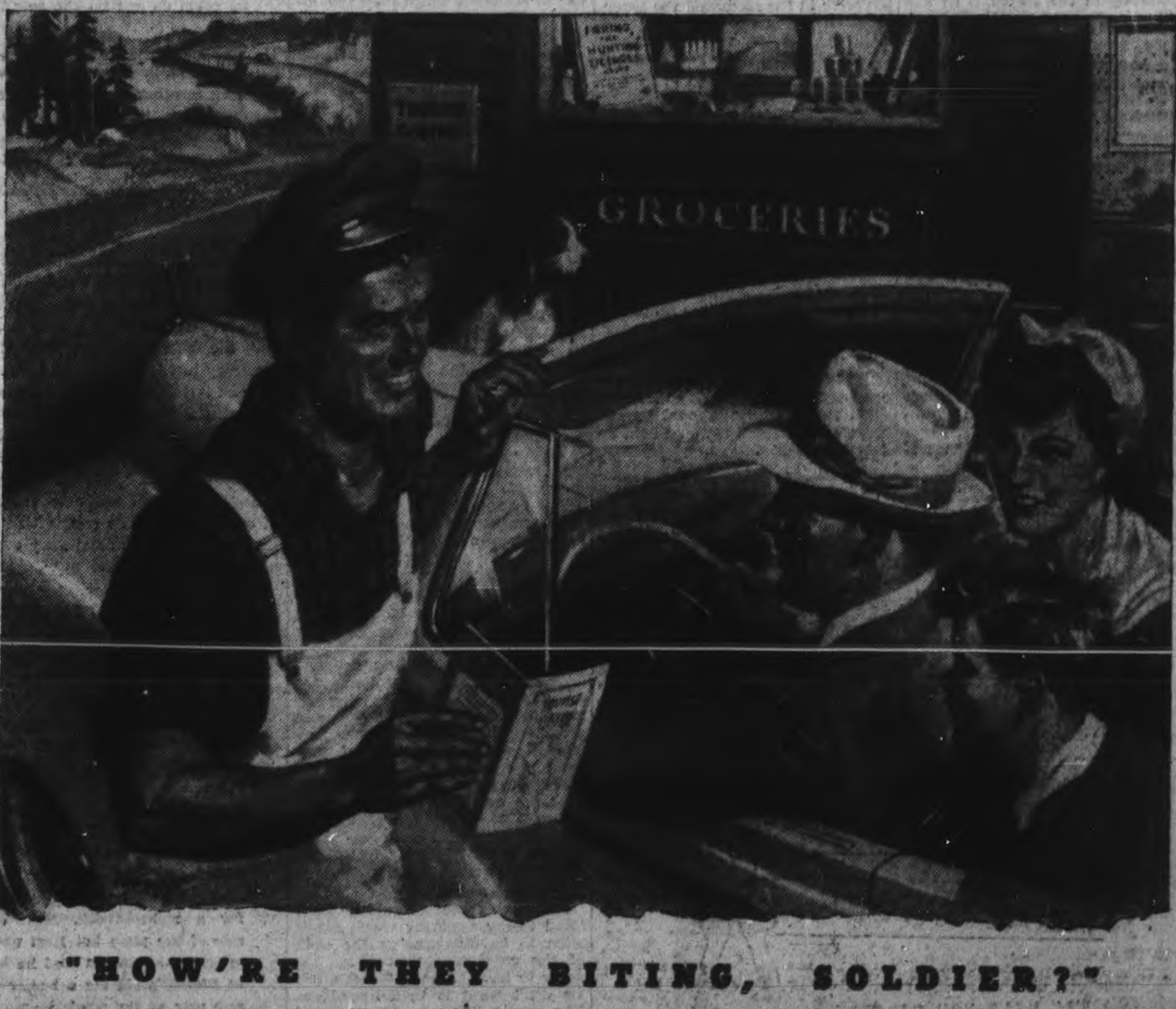


"HOW'RE THEY BITING, SOLDIER?"

● "How'd you know I was a returned man?"
The step and the shoulders. What outfit?
"Oh, the P.B.I. Went through Italy and the Campaign of the Rhine."
"Say, that makes us buddies! Were you in the Berlin Parade?"
"*Was* I! Why, I practically helped Hitler commit suicide!"
"Great to be back, eh?"
"Sure is! And I made up my mind over there . . . when I got back, I wanted to get close to the real Canada. You know what I mean."
"Yeah, I know."
"That's why I'm here, helping people from your country and all over the world see what a wonderful place we got *here*."
"Well how *are* they biting, soldier?"
"Guarantee your limit, chum! Step down and meet the missus and stay a while."

* * *

Canada has always been a tourist paradise, but Canada Unlimited will be seventh heaven for the warweary travellers of other lands . . . and who can show them the beauties of our country better than the men who gave up everything for it?

You'll want to travel in Canada, yourself. You'll be glad you're a preferred shareholder in Canada's vast resources. For your Victory Bonds, War Savings Certificates and Stamps not only helped win the war but also helped to guarantee the development of "Canada Unlimited" for all of us in the post war days.

~ Canada Unlimited ~

Published by O'Keefe's BREWING COMPANY LIMITED
to give emphasis to the resources which back up your War Savings.

# St. Paul's Lose To Knox By 7-4 Count

Knox Bantams defeated St. Paul's 7-4 last night at Queen Mary School grounds in an exciting and close game between two evenly-matched teams. Knox put five runs across the plate in the third innings as St. Paul's loosened up. St. Paul's threatened in the fifth when they scored three runs, but great pitching by Dyer of Knox held them down. Dyer also had a triple and a home run. Chalmers of Knox clouted a triple. St. Paul's stars were Taylor, who knocked a three-bag hit and Ross Johnston, who caught five fly balls while playing short.

Score by innings:

| | | R. | H. | E. |
|---|---|---|---|---|
| Knox | 005 010 1 | 7 | 11 | 3 |
| St. Paul's | 000 130 0 | 4 | 5 | 4 |

The teams:

Knox — McMullen 1b, Freeman ss, Charlebois 3b, Dyer p, Mongraw c, Granger lf, Chalmers rf, Johnston 2b, Riches cf.

St. Paul's — H. Johnston lf, D. Brown p, H. Webb 1b, R. Johnston ss, T. Taylor c, K. Powers 3b, T. Hill 2b, G. Hall cf, N. Howard rf, W. Finnie rf.

Umpires—Plate, P. Weir; bases, P. Killingbeck.

# Mark St. Juveniles Swamp George St.

Mark Street Juveniles surprised the George Street team in a Church League game last night, winning 19 to 11.

The winners played some of their best ball of the season and got good pitching from Cornwall who, although a little wild, tightened up in the pinches.

Nicholls for George Street ran into trouble in the fifth and was replacer by Griffin who had little better luck. Both pitchers suffered from poor support.

Mark Street —Jacqith c, Alton 2b, Welsh 1b, Anderson 3b, Willshaw lf, Stock rf, Smith cf, Curry ss, Cornwall p.

George Street — Richardson 1b, Outram c, Estlick ss, Griffin cf, p, Lee 3b, Nicholls p, 1b, Greatrix rf, Braund lf, Dormer 2b.

# Woollens Lose Softball Tilt

Getting fine pitching from the veteran Tom Montgomery the Nashua Paper-Raybestos combines won a postponed Industrial League game from the Dominion Woollens last night by 11 to 1. Montgomery was master of the situation all the way.

Standing in the league is as follows:

| | W | L | PC. |
|---|---|---|---|
| Quakers | 2 | 0 | 1,000 |
| Drafting | 2 | 0 | 1,000 |
| Nashua | 1 | 0 | 1,000 |
| Outboard Marines | 1 | 1 | .500 |
| Brintons | 1 | 1 | .500 |
| Westclox | 1 | 1 | .500 |
| De Laval | 1 | 1 | .500 |
| Aircraft | 0 | 1 | .000 |
| Canada Packers | 0 | 2 | .000 |
| Dom. Woollens | 0 | 2 | .000 |

# Major Tracks Close

NEW YORK, June 6—(AP)—Major race tracks throughout the country called off their programs today in observation of D-Day but major league baseball and boxing went ahead with plans to hold their contests, marking them with appropriate ceremonies.

New York, Chicago, Boston and Detroit tracks announced darkening of their plants today soon after word was recived that the Allies had landed in France.

Major league baseball went ahead with the idea of holding its scheduled two night games, but the Eastern League postponed its entire program and the International League previously had said it would hold no games on D-day.

# LAWN BOWLING

By HERB MARTIN

On account of the scarcity of "Jacks" and "Bowling Mats", the Greens committee is asking the skips to please see to it that these articles are removed from the greens at the conclusion of the evening's play. Thank you.

We are just passing this little hint along for all bowlers. Sometime when you have a few minutes to spare look up a rule book and then turn to rule 4 delivering your ball off the mat. Some of us might be surprised just how this rule reads.

The next night we go up to the greens we are going to stay till the games are over. It seems we missed a lot of exciting finishes last night.

When we left G. Gimblett was up on Jim Harrison, yet Jim comes out on the long end of a 15-12 score.

H. Freeman was trailing R. Burns by about seven shots yet he finishes one up.

C. Williamson was ahead of G. Sorenson, yet big Geo. finishes eight up. And by the way we think this 29-21 score, a total of 50 points for 18 ends must be a record.

Fred Dearborn as taking quite a trimming, but by the score given to us he must have made a good finish.

And so it went on score after score, but that's Lawn Bowling.

The schedule games continue tonight, Wednesday night and Thursday night.

On Friday night its more than likely we will have a tournament, more details later.

**Men's Results**

G. Coleman, jr. 23—11 F. Dearborn
R. Hutchinson 30—11 L. Loftus
S. Lowe 11—23 P. Moore
H. Northrop 23-14 T. Ryan
G. Sorenson 29—21 C. Williamson
R. Burns 16—17 H. Freeman
W. Ashby 14—19 D. Bell
J. Fitzpatrick 23—11 F. Kerr
J. McDonald 15—15 K. Sloane
V. Selkirk 11—24 L. Turner
J. Harrison 15—12 G. Gimblett

**Ladies Section**

Mrs. N. Killingbeck 16—3 Mrs. L. Riley
Mrs. C. Renaud 9 — 11 Mrs. F. Staunton

# School Teams Battle To Tie In Finals

Queen Alexandra and Prince of Wales teams met in the first game of the Public School playoffs yesterday and had to be satisfied with a 2-2 tie.

These two teams went through the regular schedule in great style, each losing but one game.

In yesterday's playoff fixture both teams got good pitching and the game was tight all the way.

Queen Alexandra took the lead by scoring a run in the first inning but Prince of Wales evened it up in the second. Queen Alexandra again flashed in front in the third but once more Prince of Wales tied the score in the sixth and the teams could not break the deadlock.

Queen Alexandra — Richardson, Welsh, Simmons, Carper, Dracup, Morgan, Nicholls, Jary, Nolan.

Prince of Wales: Ashby, Archibald, Kimberley, McMullen, Bowes, Kidd, Miller Moore A. Miller Dyer.

Umpires D. T. Crawford at the plate and A. Olmstead on the bases.

The second game will be played at the Bowl on Wednesday afternoon and should be a real argument between two well-matched teams.

J. J. DUFFUS CO.
PETERBOROUGH DIAL 5757

# Arena Project Gradually Taking Shape

Continuous management of the proposed ice hockey arena by a commission was approved by the council last night in a motion by Alderman Dutton, seconded by Alderman Swanston, which also declared the council's readiness to make application for enabling legislation as proposed in a statement presented by J. A. Jebson and Frank Buckland, of the citizens' committee engaged in a preliminary investigation of the project.

"The building of an arena will involve a large sum of money," Mr. Jebson explained, "and we should be in a position to tell the public who is going to handle it."

The citizens' committee had arrived at the question of the management of the arena, Mr. Buckland added. St. Catharines placed the supervision of their arena in the responsibility of a parks commission, as provided by provincial legislation. The question arose in recent discussions whether Peterborough would be prepared to adopt a similar plan and turn over all its parks to a commission which would also assume charge of the arena.

Before any plan of financing should be undertaken, said Mr. Buckland, the public should be fully informed as how the arena would be managed.

Mayor Hamilton said he did not think it was necessary to place all the parks in the care of such a commission.

Alderman Bradburn said he had attended a meeting of the committee Monday afternoon at which the commission idea was proposed according to provincial statute. At least the arena and its adjoining land should be placed under the control of a commission, and possibly the parks system could be added later. "The St. Catharines plan has been successful, and it seems to me it is something we should do here," Alderman Bradburn said. "A commission and their manager would be responsible for the supervision and operation of the arena."

**Owned By People**

A guarantee to the public that their investment was to be permanently protected, and would not pass into other hands, was the purpose of the deputation in their presentment to the council.

The following is quoted from their statement: "It is of great importance that the Arena is to belong, not to any private organization, but to the public themselves, held in trust for them by a Parks Commission. This Commission should be a body of sound citizens, interested in the welfare of such a centre. It should be possible to take care of the entire cost by donations from the city, from business firms and from citizens in general. Thus, with no great payments to meet, there will be surplus revenue from the operation of the arena, which is to be used in the development of additional facilities for recreation such as playgrounds, swimming pools, etc."

**Test Holes Dug**

Alderman Bradburn reported that the property owned by the city on the west side of George Street between Rink and Townsend streets had recently been sounded with test holes. "The result showed that we could not get a satisfactory base there and we have to look elsewhere."

The committee had gone over the ground on both the north and south side of Hunter street at Burnham street. Preference tended toward a strip of the park property on the south side of the Bowl, extending east and west toward the Riverside Ball park, and between two streets, one of them the extension of Robinson street. Its dressing facilities could be used in connection with the baseball park, Alderman Bradburn said.

The composition of the proposed management commission was six members, two appointed by the council every year, and for a term of three years, thereby assuring continuity of management.

Mayor Hamilton said there was no objection to having Riverside Park and an arena conducted by a commission as an athletic centre.

Alderman Dutton's motion was unanimously adopted endorsing the commission plan of supervision, and promising to obtain statutory permission when that stage of progress is reached.

Several of the members remarked that the detail of a precise name for such a commission should not be magnified at the present time because it was chiefly a distraction from the enterprise as a whole.

**Want No Brock Street**

Alderman Swanston said he hesitated to say anything which might seem to be discouraging the work of the committee, "but if we are going to have a Brock Street affair we don't want it in Ashburnham. The people living on Brock Street have a lot to contend with, and we have some good property over in that section of Ashburnham, and I know they don't want any Brock street experience."

"What about the property to the north side of Hunter street at the end of the bridge?" Alderman Dutton asked.

"We did look at that on our first trip," Alderman Bradburn said, "but the second time over the committee was more impressed with the lot on the south side of the Bowl."

City Engineer Parsons said there was a sharp fall in the level of the ground on the north fringe of the property on the north side of Hunter street.

Alderman Glover asked "what about the Exhibition Park", and Alderman Sullivan mention the property at the northeast corner of Hunter and Aylmer streets.

However, those were only passing suggestions. The council was content to leave the preliminary details to the citizens' committee with the immediate assurance of support for the commission plan of control.

Complete Auto Service
MOTOR REPAIR, BODY BUMPING, REPAINTING
J. J. DUFFUS CO.
Tel. 5757

# SPORTS—Day by Day

By FRED D. CRAIG

One losing streak will be wiped out tonight in the City Softball League—unless Jupiter Pluvius intervenes or there happens to be a tied game. The Military Training Centre club and the U.E.W. outfit, both of whom have lost three games in a row are the opposing teams in this evening's fixture and that should mean that one or other of the rivals should finally land in the win column and take over possession of fourth slot. Both clubs report lineup alterations and a strong team all around and the result should be a lively argument. It is likely that Don Procyk, the Winnipeg pitcher, who made a good showing for the Soldiers in the face of disheartening circumstances the other night will be sent to the mound by the Military Training Centre while U.E.W. will probably pin their faith on Don Isaac or Andy Anderson. Tomorrow night, Switchgear and St. Peter's will meet for the second time this season. Switchgear just managed to nose out the Saints 10 to 9 the last time and it was anybody's game until the final out. In fact another hit in the last frame would have changed the entire complexion of affairs. Tomorrow night's clash should be one of the best of the season.

* * * * * *

**After a miss since last Thursday the Ladies' Softball League takes over the stage at the Ashburnham Bowl tonight when the Westclox Second team will clash with Johnson Motors and that should produce an entertaining contest all the way. The Baby Bens won their opening game and made a good impression while Johnson Motors after starting out with a victory over Lock Works were beaten by Aircraft on their second start. The teams look evenly matched on paper and tonight's game should prove well worth seeing. Tomorrow night the Brintons, intermediate champions, who gave the Westclox a real scare in their first game of the season and were only beaten by a Big Ben rally in the final inning will clash with Aircraft and they are hopeful of giving the girls in the swing skirts a memorable battle. Norma Strickland will probably get the pitching call from the Aircraft management and reports from the Aircraft camp are that the team is at full strength for tomorrow night's important game.**

* * * * * *

## Tonight Will Tell

Will virtue triumph at the Brock St. Arena tonight or will the powers of wrestling skulduggery prove invincible? In other words will the laurels of victory in the tag team bout in the Tunney show rest upon the brows of the mat rowdies John Katan and Al Bunny Dunlop or be placed on the heads of the exponents of clean wrestling, Frankie Sexton and Wilbur Tear Morgan? Opinion is divided on that point but if wistful thinking can affect the result the downfall of Palermo John and the Toronto strong man is certain for local fandom is a unit in hoping for the complete discomfiture of that biffing and beefing pair. The Sexton-Morgan team will carry the best wishes of all and sundry which must be very gratifying to both members of the hero pair but we hasten to add that they shouldn't count too largely upon the moral aid of the crowd. It would be a poor defence against the kind of stuff Katan and Dunlop will start handing out from the opening bell and keep right on handing out unless something is done about it. Katan and Dunlop pride themselves upon their power as a team and claim that there isn't another pair of wrestlers in the game today who can combine more effectively in tag team wrestling than they do. They bar nobody in that boast.

* * * * * *

**However we have the feeling that they will begin to wonder soon after the team wrestling starts tonight whether they have not over-estimated their ability or under-estimated the prowess of their opponents. The Sexton-Morgan pair are big, strong, fast, clever and young, and both have shown plenty of courage. They have both faced doughty opponents here and never backed an inch and they are likely to set a pace for the boastful bad men that will have the latter scurrying for cover. Sexton showed what he could do against the pair last week, in spite of the fact that he had to do two-thirds of the wrestling himself. Morgan will of course be a big help to him. The tag team classic will be ushered in by a preliminary bout featuring a pair of speedsters whose fast work in other bouts here has earned them a following. Jumping Joe Maich, the Brantford boy will meet Irish Tom Collins, who also can take to the air without any difficulty and the two should stage a speedy battle that will set the tempo for the big event.**

* * * * * *

## Will Help The Navy

Peterborough softballers staged a successful benefit game last night for the British War Victims' Fund when the proceeds of the Switchgear-Plaza City League game were turned over to that worthy cause, a $62 donation. Saturday evening another splendid war service will be helped when Plazas will stage a benefit game with the Trenton R.C.A.F. team with the total receipts to go to the Peterborough and District Women's Auxiliary to the Navy. The Fliers have a very strong lineup and were selected last season to go a long way toward an O.A.S.A. championship if the ban on travelling had not forced them to drop out of the contention. This year's team is even stronger than the 1943 aggregation and they are coming here at their own expense Saturday to help out a sister service. As a result there will be no expenses and the Navy Auxiliary should reap a handsome sum from the game, the first opportunity the fans have had of seeing any outside competition this season. Better make it a date to be at Riverside Park Saturday evening for this worthwhile game in aid of a worthwhile cause.

* * * * * *

**Switchgear and Plazas staged the snappiest ball game of the season in the City Softball League last night and the fielding of both teams had the fans applauding all the way through. A few more exhibitions of that kind and record crowds will be the report from future league games. Manager Murph Chambers' club won a cleancut victory over the champs by 4 to 1 and in our book the chief credit for that result should go to the veteran pitcher Freddy Elliott. The little right-hander had the usually hard-hitting Plazas almost completely baffled. They did manage to bunch three of their six hits for their only run but outside of that flurry which Elliott quickly shot down by refusing to allow Eddie Starr and Joe Blewett to hit the ball out of the infield, the Switchgear pitcher was top man all night. He had singular success in stopping the left-handed hitters of the Plazas, quite a feat for a right-hander. Much of the Plaza power comes from that side of the plate but Heal was the only left-hander to get a hit and his was a bunt that he beat out. Frank McCormick's catch of Blewett's bid for a homer will probably be the feature defensive play of the whole season. They can't make them any more sensational than that one.**

* * * * * *

Sporting Chili Con Carne: Winners of the draw prizes at the Switchgear-Plazas game last night were W. G. Downs, Toronto, who won the blanket and Helen Zakos who carried off the Brinton rug....The collection surpassed the "take" of last season....It was the first time Eddie Starr had gone hitless since the 1942 season....The Plaza catcher only got on the base once when Cal Nicholls dropped his drive the last time up....The Public School League playoffs find Queen Alexandra and Prince of Wales teams in the final series....The teams played a 2-2 tie yesterday in the first game of the playoffs and will meet again tomorrow afternoon at the Bowl....Toronto Leafs defeated Jersey City 4 to 2 last night with Crowson helping Al Jarlett turn the trick.

**PRIMITIVE HAIRBRUSH**

The hairbrush used by the Navajo Indians is a bundle of stiff grass stems.

**FIRST OF LONG LINE**

Oliver Cromwell is believed to have been the first military leader to organize espionage.

**Men, 30, 40, 50!**
**Want Normal Pep, Vim, Vigor?**
Try Ostrex Tonic Tablets. [illegible]

SEVENTEEN BELIEVED DROWNED IN PT. STANLEY SINKING—Here is the 'Olga' half submerged in Port Stanley harbor. She was towed in by an R.C.A.F. crash boat after the fatal accident in which 17 persons are believed drowned. The boat capsized a mile from shore when the 25 to 30 persons aboard got excited when the engine stalled, and rushed from one side of the boat to the other.

# WITH THE BOY SCOUTS

**St. Luke's Cub Pack**

Akela was greeted in the opening Grand Howl by Norman Thomas and prayers led by Baloo. Following the inspection, the game "Snatch the Flag" was played and test work got under way with Raksha teaching the Knots and Baloo, flags and somersault. Malcolm Sadler passed knotting tests; Douglas Baptie, leap frog and hopping; Peter Rose, Union Jack, knots, leap frog, hopping, somersault; Hugh Rose, knots, somersault, leap frog, hopping; Ronald Fuller, knots, somersault, leap frog, hopping, ball throwing. Akela gave out some details regarding the week-end camp that is to be held on Saturday and Sunday June 17 and 18. Akela would like parents to send a notice with each Cub stating that he can attend camp. This will have to be done as soon as possible so that arrangements can be made for food. Each Cub will be given a list of the articles he needs to bring. The Pack will meet at 2:30 on June 17 at St. Luke's Sunday School. Cubs will meet this week on Wednesday June 7 instead of Tuesday.

**Scouters Club**

The monthly meeting of the Scouters Club will be held on Wednesday June 14. Meeting at the Scout headquarters, the members will proceed to the Scout grounds and join the members of the local Scout Executive at that point at 6.30.

**St. John's**

Owing to the severe storm the program had to be changed. It had been arranged to hold an outdoor meeting but at the last minute this proved impossible. Several games were played and instruction given. During the evening Roderick Delaney passed cleanliness test, David Bacon and Trevor Mitchell, hopping, and Terrance Chapman, message. Only about 50 per cent of the Pack were in attendance.

The Troop: Map reading was the main item of study in the Troop with Scouter in charge. After conducting a relay race, Scouter was forced to leave and P.L.'s Jamie Collis and Art Dobson carried on with Kim's Game and Tenderfoot tests. Plans were made for the Troop to hold a week-end camp out at the Scout grounds over Saturday and Sunday.

SUPER LENS—Science has come to the aid of workers who are unfortunate in getting splinters in fingers or toes. It's all done with the use of a lighted, magnifying lens which helps to locate the sliver and nurses use a professional touch in removing it. In the above photo Nurse Beegle of the first aid department of the eclipse pioneer plant of Bendix Aviation Corporation in New Jersey, begins to loosen the splinter with a sterilized sealpal. She holds the finger under the lighted magnifying lens to assist in her work.

# Games Called Off

Because of the civic service of intercession called by Mayor James Hamilton for the Ashburnham Bowl Wednesday night the softball games scheduled for Wednesday night in both the Girls' League and the Men's City League have been postponed. In the girls' loop Brintons and Aircraft were to have met while the attraction in the City League was a game between Switchgear and St. Peter's. Tonight's games will be played as announced.

**Fishing Tackle**
Large display baits for pickerel, trout, etc. From ............ 12c Up
Fishing Rod Holders ............ 75c
Pickled Minnows and Pork Rind, by the bottle 30c
Copper Line, Cotton Line and Scotch Linen Line, Hooks and Sinkers.
SAVE SAFELY AT
Canadian Tire Corp'n. Associate Store
[illegible], Proprietor
342-4 Water St (OPPOSITE MARKET)
Phone 8281

**BIGGAR & CRAWFORD**
Members Toronto Stock Exchange
JOHN KNOX CRAWFORD — G. FIELDING BIGGAR (Limited Partner)
10 KING ST. EAST, TORONTO
PETERBORO BRANCH:
397 GEORGE ST.—PHONE 4456
A. L. STEDHAM, Manager
DIRECT PRIVATE WIRE TO TORONTO

**The MILDEST CIGARETTE YOU CAN SMOKE**

A Buckingham is the mildest cigarette you can smoke, because it is mild, where mildness counts most—*in the throat.* A Buckingham is *"Throat Easy"* because it is blended from tobaccos that are naturally cool-burning, cool-smoking.

For a *milder* smoke, and a more satisfying cigarette in every way, try Buckingham. You'll never again be satisfied with anything less in a cigarette.

**Buckingham**
*They're Throat Easy—*

Listen Every Morning at 7:45 over CHML, Hamilton—900—Buckingham Newscast featuring Lorne Greene.

# Canadian Sport Snapshots

By SYD THOMAS
Canadian Press Staff Writer

TORONTO, June 6 — (CP). — Canada's oldest tennis club, and one that possibly has produced more top-ranking stars than any other, this year celebrates its 50th anniversary. The Toronto Lawn Tennis Club has completed half a century of existence, and looks to enjoy its best season in 10 years or more, with membership on the rise.

The Toronto Club, organized in 1894, has produced such Davis Cup team members as Gilbert Nunns, Ross Wilson, Bob Murray, Walter Martin, Bill Pedlar, Lee Rennie, and Bob Baird. In fact, the Toronto Club boasts that it has more active and inactive Davis Cuppers on its lists than any other club in Canada.

Besides the younger players, there are numerous old-time tennis leaders in the club, like Col. J. F. Foulkes, who was Canadian singles champion in 1907, 1909 and 1910. He was the only Canadian representative on the 1908 Olympic team in London.

Female members of the club also have held their share of titles. Mrs. Olive Wade Worsley was the Canadian women's singles champion in 1929, and with her sisters, Mrs. Elsie Wade Grey, won the doubles title that year.

Going back further there were other outstanding players, like Mrs. H. Bickle, who won the Dominion singles championship in 1914, 1920, 1921, 1922, 1924, and was runner-up on other occasions. She also teamed with Miss Frances Best to take the ladies' doubles Gonfalon in 1919, 1921, 1922, 1923, and 1924.

The club isn't planning any elaborate celebration this war year to mark its jubilee, but will be satisfied with a few rounds of club play and a banquet. Tentative plans had been made to have some of the old-time players give exhibitions, but these could not be followed through.

# Here and There in Sport

By The Canadian Press

By The Canadian Press

Lou Nova of California was awarded the decision at the end of his 10 round bout with Buddy Scott at Oklahoma city last Friday but the Oklahoma City Athletic Commission, after a review of the score cards, ruled the bout had ended in a draw. In a statement, the Board announced it was correcting the announcer and not the judges pointing out one judge and the referee had called the match a draw and the other judge had given Nova the edge on points. Collectively, the score showed the most rounds for Nova and the announcer took it that way. However, the dispute all leads up to another scrap between the pair scheduled for June 20 at Galveston.

Elon (Chief) Hogsett, veteran pitcher, was unconditionally released by Detroit Tigers yesterday and he was quickly on his way to rejoin the Minneapolis Millers of the American Association, with whom he had previously played.

Vice-President Jim Gallagher of the Chicago Cubs yesterday announced third-baseman Stan Hack, 34 year old veteran of the club, would forsake his Oregon ranch and rejoin the team next week. He had retired from baseball after 12 seasons with the Cubs.

In order to have a double-header for Sunday, Aug. 6, the Newark baseball club last night announced the postponement of to-day's scheduled game in the International League with Montreal at Newark. The Bears and Toronto open a six-game series at Newark Thursday with double bills Thursday and Sunday.

Wilfie Shanks of Montreal withdrew from the 10-round feature at Springfield, Mass., last night and his substitute, Louis (Tiger) Jones, 163, of Augusta Ga., took a walloping from Marvin Bryant, 162½, Dallas. Tom Murray of Montreal, was kayoed in the first round of a scheduled eight-round semi-final by Steve Kronis, 130, of Boston.

# Buffalo Trims Lowly Chiefs

By the Associated Press.

Six teams are playing .500 ball or better in the International League to-day, but the Syracuse Chiefs and Newark Bears continued to burrow into the lower regions.

Syracuse saw its losing streak extended to 13 as Buffalo grabbed a 3-2 edge last night to take over second place, a half length back of the pace-setting Jersey City Giants. W. Wilson held Jewel Ens' slumping Chiefs to eight blows, but needed Eddie Kobesky's seventh homer of the year in the fifth for a one-dun edge.

Newark and Montreal both got four-hit pitching, but 21 walks were issued in a wild and woolly affair taken by the Royals 6-4.

Al Jarlett snapped Jersey City's four-game winning streak, but had to have relief help from Bud Browson to preserve Toronto's 4-2 edge in the last of the ninth.

Rochester fell to third place although Eldred Byerly yielded only four hits to Baltimore. Eight walks were decisive in the Orioles' 4-2 victory.

# A Top Spieler

*NEW YORK, June 6—(AP)—Frank Mucci, sightseeing bus barker whose "pitch" is in Times Square, has a sharp eye for a sales "tie-in." When he heard Allied troops had entered Rome, he altered his spiel to:*

*"Rome has fallen—trips to Little Italy. Watch the reaction of the people from Rome."*


LISTEN
TO-NIGHT AT
6.05 p.m.
CHEX
THE HON.
CHAS. DALEY
Ontario Minister of Labor

Will discuss, for five minutes, the provisions of an Act which becomes effective on July 1st, 1944. This Act is the

"HOURS OF WORK AND VACATIONS WITH PAY ACT"

and is of vital interest to every employer and employee in business and industry.



TONIGHT!
DON'T MISS THIS!
Return Bout!
TAG TEAM WRESTLING
AL (BUNNY) DUNLOP and JOHN KATAN
"ROUGH-HOUSE" BOYS
vs.
TOAR MORGAN and FRANK SEXTON
ONE OTHER BOUT
JOE MAICH vs. TOM COLLINS
WRESTLING AT ITS BEST!
BROCK ARENA
FIRST BOUT 8.45 P.M.

## SCOTT'S SCRAP BOOK

—By J. R. Scott

# 90 Home Runs In 7 Days Puzzles Pitchers

By the Associated Press.

Major league pitchers took to the storm cellars to-day after counting up 90 home runs during the last seven days and noting the new menace to their trade in renovated Braves field in Boston.

Since President Bob Quinn moved the right field fence back 20 feet two weeks ago to help the left handed hitters, 22 round-trippers have sprouted where only four grew before.

Fifty-one homers have been lifted into the New York Polo Ground stands in the first seven weeks, almost half as many as were belted all last season when 115 were recorded. Of the 51, exactly 38 were clouted in the Giants' two-week home stand against the western clubs.

Although the Yankees no longer have their murderer's row of yore, 28 homers have been belted at the Stadium, 14 each by the Yanks and the visitors. The fourth highest park in home run production is the Briggs Stadium in Detroit where 21 have been authored.

Strangely enough while the American League clubs have hammered 20 round trippers at Philadelphia's Shibe Park, the National Leaguers have been able to collect but seven, low for the circuit. Washington's spacious acres have yielded only three.

The hitters have found Sportsman's Park in St. Louis easy picking with a total of 33 homers, but that represents every-day duty with both the Cards and Browns using the field.

As the clubs prepared to resume action after a one-day layoff with two National League night games the senior circuit led in circuit clouts 150 to 137. The American League picks up to-morrow, but the week's schedule is spotty with only 23 games in both leagues.

# Baseball Results and Record

**INTERNATIONAL LEAGUE**

| | Won | Lost | Pct. |
|---|---|---|---|
| Jersey City | 23 | 16 | .590 |
| Buffalo | 23 | 17 | .575 |
| Rochester | 23 | 18 | .561 |
| Baltimore | 20 | 17 | .541 |
| Toronto | 20 | 18 | .526 |
| Montreal | 19 | 19 | .500 |
| Syracuse | 13 | 22 | .371 |
| Newark | 12 | 26 | .316 |

**Monday's Results**

| | | | |
|---|---|---|---|
| Toronto | 4 | Jersey City | 2 |
| Montreal | 6 | Newark | 4 |
| Baltimore | 4 | Rochester | 2 |
| Buffalo | 3 | Syracuse | 2 |

**NATIONAL LEAGUE**

| | Won | Lost | Pct. |
|---|---|---|---|
| St. Louis | 29 | 14 | .674 |
| Pittsburgh | 23 | 16 | .590 |
| Cincinnati | 24 | 18 | .571 |
| New York | 20 | 23 | .465 |
| Boston | 21 | 25 | .457 |
| Brooklyn | 19 | 23 | .452 |
| Philadelphia | 17 | 22 | .436 |
| Chicago | 13 | 25 | .342 |

**AMERICAN LEAGUE**

| | Won | Lost | Pct. |
|---|---|---|---|
| St. Louis | 27 | 20 | .574 |
| New York | 22 | 18 | .550 |
| Detroit | 24 | 22 | .522 |
| Chicago | 20 | 21 | .488 |
| Boston | 21 | 23 | .477 |
| Philadelphia | 20 | 22 | .476 |
| Cleveland | 21 | 25 | .457 |
| Washington | 20 | 24 | .455 |

**AMERICAN ASSOCIATION**

| | Won | Lost | Pct. |
|---|---|---|---|
| Milwaukee | 32 | 11 | .744 |
| Columbus | 25 | 16 | .610 |
| St. Paul | 19 | 14 | .576 |
| Louisville | 23 | 18 | .561 |
| Toledo | 19 | 21 | .475 |
| Minneapolis | 16 | 23 | .410 |
| Kansas City | 13 | 26 | .333 |
| Indianapolis | 12 | 30 | .286 |

**Monday's Results**

| | | | |
|---|---|---|---|
| Milwaukee | 14 | Indianapolis | 6 |
| Louisville | 10 | Kansas City | 4 |

# Softball Schedule

A new schedule for the Hastings Soft Ball Club has been drawn up as follows:

Fri., June 9—Juniors vs. Asphodel
Mon., June 12—Tannery vs. Elgin
Fri., June 16—Asphodel vs. Town
Mon., June 19—Juniors vs. Tannery
Fri., June 23—Town vs. Elgin
Mon., June 26—Asphodel vs. Juniors
Fri., June 30—Tannery vs. Town
Mon., July 3—Elgin vs. Asphodel
Fri., July 7—Juniors vs. Town
Mon., July 10—Tannery vs. Elgin
Fri., July 14—Asphodel vs. Town
Mon., July 17—Tannery vs. Juniors
Fri., July 21—Elgin vs. Town
Mon., July 24—Tannery vs. Asphodel
Fri., July 28—Juniors vs. Elgin
Mon., July 31—Town vs. Tannery
Fri., Aug. 4—Asphodel vs. Juniors
Mon., Aug. 7—Elgin vs. Tannery
Fri., Aug. 11—Juniors vs. Town
Mon., Aug. 14—Elgin vs. Asphodel
Fri., Aug. 18—Tannery vs. Juniors
Mon., Aug. 21—Town vs. Asphodel
Fri., Aug. 25—Juniors vs. Elgin

# What's On the Air

| Stations | Kilocycles |
|---|---|
| CHEX | 1430 |
| CBL | 740 |
| CFRB | 860 |
| WJZ | 770 |
| WEAF | 660 |
| WABC | 880 |

Symbols: D—Drama, M—Musical, R—Religious, S—Songs, T—Talk, V—Variety, N—News

This Program has been given the Peterborough Examiner by stations herein listed. If the presentations as scheduled are not on the air, the fault lies with the stations and not with the Examiner.

Radio Station CHEX Carries the News on the Hour

## TUESDAY EVENING

**6:00 P.M.**
CHEX—News; Tunes
WJZ—John Kennedy-N
CBL—Relax and Enjoy-M

**6:15 P.M.**
CHEX—The People Ask
CBL—Market Report
WABC—Edwin C Hill-N
WEAF—Serenade to America

**6:30 P.M.**
CHEX—News; Rhythm R'nd-up
WABC—Jeri Sullavan-S
CBL—Curtain Echoes-M
WJZ—Whose War is This?
WEAF—Serenade to America

**6:45 P.M.**
CHEX—Parade of Bands
CBL—BBC News
CFRB—Sportviews
WEAF—Lowell Thomas-N

**7:00 P.M.**
CHEX—News; Sportcast
CFRB—Vic and Sade-D
WJZ—Let Yourself Go-V
CBL—Concert Sketches
WABC—I Love a Mystery-T

**7:15 P.M.**
CHEX—School Children
WABC—Passing Parade
CFRB—Musical Revue
WEAF—World News

**7:30 P.M.**
CHEX—Electro Auto Light
WJZ—Diane and Jesters-S
WABC—Melody Hour
CBL—The Old Songs

**7:45 P.M.**
CFRB—So the Story Goes
CBL—News Roundup
WJZ—Don't You Believe It

**8:00 P.M.**
CHEX—News
WABC—Big Town-D
CFRB—Sport Club
WEAF—Johnny Presents-V

**8:30 P.M.**
CHEX—Drums
WABC—Judy Canova
CFRB—Fun Parade
WJZ—Duffy's-V
CBL—Crossroads of Youth-D

**9:00 P.M.**
CHEX—Montreal Symphony
CBL—John and Judy
WABC—Burns and Allen-V
WEAF—To be announced

**9:30 P.M.**
WJZ—Victory Parade-M
WABC—The Doctor Fights-D
CBL—Fibber and Molly

**10:00 P.M.**
CHEX—Bob Hope Show
CBL—CBC News
WJZ—Raymond G Swing-T
CFRB—Presenting Corwin-D

**10:15 P.M.**
WJZ—Ilene Woods-S
CBL—Books of the Times-T

**10:30 P.M.**
CHEX—Creeps by Night-D
WEAF—Red Skelton & Co.-V
CBL—Organ Series
WABC—Congress Speaks
CFRB—The Calgary Kid

**10:45 P.M.**
CFRB—Guy Lombardo Orch

**11:00 P.M.**
CHEX—News and Commentary
CFRB—News.

## WEDNESDAY MORNING

**6:00 A.M.**
CHEX—Early Risers

**6:30 A.M.**
CHEX—News

**7:30 A.M.**
CHEX—News

**7:45 A.M.**
CHEX—Morning Cheer

**8:00 A.M.**
CHEX—News

**8:15 A.M.**
CHEX—Breakfast Musicale
CFRB—Coffee Time

**8:30 A.M.**
CHEX—Breakfast Musicale
WABC—Missus Goes Shopp'g-T
CBL—March Past-M

**8:45 A.M.**
CHEX—Morning Devotions-T
WEAF—From London
WABC—Margaret Arlen

**9:00 A.M.**
CHEX—News; Salon Strings
CBL—Mirth and Madness
CFRB—Interlude
WJZ—Breakfast Club-V

**9:15 A.M.**
CHEX—On Parade
CFRB—Sing Along Club

**9:30 A.M.**
CHEX—Console Airs

**9:45 A.M.**
CHEX—Waltz Time
CBL—Music While You Work
CFRB—This Life is Mine-D

**10:00 A.M.**
CHEX—News; Billy Cotton
CBL—Band Plays On
WJZ—Sweet River-D

**10:15 A.M.**
CHEX—Masterworks-M
WABC—Light of the World-D
CFRB—How Goes the Chorus

**10:30 A.M.**
CHEX—Peter McGregor-D
CBL—Wartime Housekeeping
CFRB—Mrs Aitken-T
WJZ—My True Story-D

**10:45 A.M.**
CHEX—Mastersingers-M
CBL—Monica Mugan-T
WJZ—The Listening Post-D

**11:00 A.M.**
CHEX—News; Dialing Dollars
CFRB—Home Crafters
CBL—Road of Life-D
WJZ—Breakfast at Sardi's-V

**11:30 A.M.**
CHEX—Invit to Syncopation
WEAF—Brave To-morrow-D
CBL—Soldier's Wife-D

**11:45 A.M.**
CHEX—On Lighter Side
CFRB—Do You Remember
WABC—Aunt Jenny

## WEDNESDAY AFTERNOON

**12:00 NOON**
CHEX—News; Home Folks
WABC—Kate Smith Speaks
WJZ—Building Morale-T

**12:15 P.M.**
WJZ—Reporters Abroad-T
CFRB—Farm Broadcasts

**12:30 P.M.**
CHEX—News; arm News
CBL—Ontario Farm News
WABC—Helen Trent-D

**1:00 P.M.**
CHEX—News; Home Folks
CBL—CBC News
WEAF—Sketches in Melody

**1:15 P.M.**
WJZ—Woman's [illegible]-T
CBL—The Happy Gang

**1:30 P.M.**
CHEX—Who's New To-day
CFRB—Tropical Moods
WABC—Bernadine Flynn-T

**1:45 P.M.**
CHEX—They Tell Me-T
WJZ—Piano Play House-M

**2:00 P.M.**
CHEX—News; Salon Orchestra
WABC—Portia Faces Life-D
WEAF—Guiding Light-D

**2:15 P.M.**
CHEX—The Lady Sings
WABC—Joyce Jordan-D
WJZ—Mystery Chef-T
WEAF—To-day's Children-D

**2:30 P.M.**
CHEX—Stars of the Week
WJZ—Ladies Be Seated
CFRB—Name to Remember
WEAF—Woman in White-D
WABC—Young Dr. Malone-D

**2:45 P.M.**
CHEX—Meet the Band
WEAF—Hymns All Churches

**3:00 P.M.**
CHEX—News; H'wood Premiere
CBL—A Woman of America-D
WABC—Mary Marlin

**3:15 P.M.**
CHEX—Book Review
CBL—Ma Perkins-D
CFRB—At the Console-M
WJZ—Hollywood Star Time

**3:30 P.M.**
CHEX—Alf Standen, piano
CBL—Pepper Young-D

**3:45 P.M.**
CHEX—Voice of Memory
CBL—Right to Happiness-D
WABC—The Jubilaires-M
CFRB—Lucy Linton-D

**4:00 P.M.**
CHEX—Make Believe Ballroom
WJZ—Ethel and Albert-D
WABC—Broadway Matinee

**4:30 P.M.**
CBL—The Liptonaires
CFRB—Live and Learn
WEAF—Lorenzo Jones-D

**4:45 P.M.**
CFRB—Raymond Scott Show-V
WEAF—Widder Brown-D
WJZ—Sea Hound-D

**5:00 P.M.**
CHEX—Robertson Davies-N
CBL—Front Line Family
WABC—Fun with Dunn-V
WJZ—Terry and Pirates

**5:15 P.M.**
CHEX—Lindsay Salute

**5:30 P.M.**
CFRB—Three Sisters-S
WEAF—Just Plain Bill-D
WJZ—Jack Armstrong-D

**5:45 P.M.**
CHEX—Musical Moments
CFRB—Southland Singing
WABC—American Women

# Switchgear Nips Classy Plazas In City League

Switchgear, playing heads-up ball, helped Manager Murph Chambers celebrate a birthday anniversary Monday night by knocking off Plazas 4 to 1 in a City League battle held as a benefit for the British War Victims Fund. It was the second triumph of the season for the league leaders over the former 4th Battery team and put Switchgear two full games in front.

By long odds the best-played game of the season the argument between the two chief contenders for top honors netted $62 for the British War Victims' Fund.

Manager Chambers came through with a surprise pitching selection by sending Freddy Elliott in against Plazas and the veteran responded by handcuffing the second-placers. Elliot allowed only six hits, did not give another base on balls after walking the first batter to face him, stopped Eddie Starr's consecutive hitting streak which had run all through last season and continued until last night in the current campaign, and kept Joe Blewett out of the hit column for the first time this season.

Terry Woods pitchers for the losers and his effort would have been good enough to have won most games the Plazas have played. He yielded only seven hits, three of them coming in the first inning but unlike Elliott his control was bad and he walked six men, passes figuring in the run-getting.

The two clubs turned in the finest defensive display of the season with sparkling fielding plays in almost every inning. It remained for Frank McCormick, right fielder for the Switchgear, to come up with the gem of the evening in the sixth inning when he robbed Joe Blewett of a homer by a startling diving catch of a liner down the right field foul line. Playing out near the foul flag McCormick dashed out, left his feet in a side dive, clutched the ball and still held it after he had hit the ground.

That was the play of the night but Padgett, Heal, Tompkins, Nicholls, Hawks, Burton and Brockley all interjected some flash fielding during the performance to make the game the best exhibition of the year.

Switchgear really won the game in the second half of the first inning. Padgett drew a pass. Woods struck out Tompkins but Playford doubled over Hawks' head on a screaming drive that the third baseman partially stopped after jumping for the ball. Padgett went to third on the play and then Barney Ashmore singled solidly to left to send in Padgett and Playford. Brockley singled to centre, Ashmore going to third. Mowry hit into a double play with a roller to Heal who tossed the hitter out at first and Ellis made a quick throw to Starr to nail Ashmore at the plate.

Plazas got their only run in the third. With Woods out of the way on a nice running catch by Brockley after the same player had given the hitter a life by dropping his high foul, Hawks singled through short. Tucker doubled to left, sending Hawks to third. Burton crashed a single down the third base line which Tompkins partially stopped and Hawks went home. With two on and Starr and Blewett up Plazas' chances for more runs looked good but Elliott stopped the Plaza power-houses cold. Starr popping to Ashmore and Blewett grounding to the same player.

Woods got out of a hole in the fourth when Switchgear filled the bases with only one out on a pass to Brockley, Mowry's single to centre and, after McCormick had popped to Heal, a walk to Nicholls. Burton made a fine running catch of Elliott's fly to short left and Brockley was held at third and Padgett flied to Tucker.

Switchgear added another run in the sixth. Brockley walked, went to second on a wild pitch and to third while Heal was tossing out Mowry. McCormick fouled ot Hawks for the second out. Nicholls rolled to short and Hawks fumbled just long enough to lose the runner, Brockley scoring. Elliott popped to Ellis.

Plazas lost a good chance in the first of the seventh but Elliott was master of the situation. With one out Art Heal bunted safely and Woods' tap down third base line also went for a hit. Elliott bore down on Hawks and Tucker, with the result that Heal and Woods were both cut off at third on rollers to Cal Nicholls at short.

Switchgear got the final run of the game in their half. Padgett opened by singling to left. Tompkins flied to Pryde but Playford walked. Ashmore flied deep to Burton in left and the runners advanced after the catch. Brockley scratched a hit on a bad hopper to Heal, Padgett scoring but Brockley was cut off at second on the play.

The box score:

| Switchgear: | AB | R | H | PO | A | E |
|---|---|---|---|---|---|---|
| Padgett, 2b | 3 | 2 | 1 | 1 | 1 | 0 |
| Tompkins, 3b | 4 | 0 | 0 | 4 | 4 | 0 |
| Playford, cf | 4 | 1 | 1 | 2 | 0 | 0 |
| Ashmore, 1b | 4 | 0 | 1 | 11 | 0 | 1 |
| Brockley, lf | 2 | 1 | 2 | 2 | 0 | 1 |
| Mowry, c | 4 | 0 | 1 | 3 | 0 | 0 |
| McCormick, rf | 3 | 0 | 0 | 2 | 0 | 0 |
| Nicholls, ss | 3 | 0 | 0 | 2 | 3 | 1 |
| Elliott, p | 3 | 0 | 0 | 0 | 0 | 0 |
| | 30 | 4 | 6 | 24 | 8 | 3 |

| Plazas: | AB | R | H | PO | A | E |
|---|---|---|---|---|---|---|
| Hawks, 3b | 3 | 1 | 1 | 3 | 2 | 0 |
| Tucker, ss | 4 | 0 | 1 | 2 | 1 | 1 |
| Burton, lf | 4 | 0 | 1 | 3 | 0 | 0 |
| Starr, c | 4 | 0 | 0 | 4 | 0 | 0 |
| Blewett, cf | 4 | 0 | 0 | 2 | 0 | 0 |
| Ellis, 1b | 4 | 0 | 0 | 5 | 2 | 0 |
| Pryde, rf | 4 | 0 | 1 | 1 | 0 | 0 |
| Heal, 2b | 3 | 0 | 1 | 3 | 3 | 0 |
| Woods, p | 4 | 0 | 1 | 1 | 0 | 0 |
| *Jones | 1 | 0 | 0 | 0 | 0 | 0 |
| | 35 | 1 | 6 | 24 | 6 | 1 |

*—Batted for Heal in the ninth.

| By innings: | | R. | H. | E. |
|---|---|---|---|---|
| Switchgear | 200 001 10x | 4 | 6 | 3 |
| Plazas | 001 000 000 | 1 | 6 | 1 |

Runs batted in—Ashmore 2, Nicholls, Brockley, Burton. Two-base hits—Playford, Tucker. Bases on balls—off Elliott 1, off Woods 6. Struck out—by Elliott 1, by Woods 1. Double play—Heal to Ellis to Starr. Left on bases—Switchgear 6, Plazas 8. Umpires—Bailey at the plate, Dormer on the bases.

# Theatres - Dances - Radio

## MOVIE TIME TABLE

Capitol—"Iron Major", 3.00, 5.35, 8.30; "The 7th Victim", 1.40, 4.25, 7.00, 9.50.

Centre — "Watch On Rhine", 3.40, 6.60, 9.40; "Yank Ahoy", 2.50, 5.45, 8.45.

Regent — "Rains Came", 1.30, 4.50, 8.10; "Under Two Flags", 3.00, 6.20, 9.50.

## Remember When—

By The Canadian Press.

Jockey Steve Donoghue rode his third successive mount to Derby victory at Epsom Downs 21 years ago to-day. Driving Papyrus home, Donoghue established a record unsurpassed in Derby history. He added three more victories in the classic before he retired from the saddle in 1937.


TWO MIGHTY HITS IN ONE STAR-IFFIC SHOW!
TYRONE POWER
MYRNA LOY
GEORGE BRENT
"THE RAINS CAME"
RONALD COLMAN · CLAUDETTE COLBERT
ROSALIND RUSSELL · VICTOR McLAGLEN
UNDER TWO FLAGS
Regent
TO-DAY - WEDNESDAY
2 Dandy Hits
Mat. Daily 1.30



CENTRE
To-day and Wed.
A Splendid 2-Feature Program
Davis · Lukas
WARNER BROS.' WATCH on the RHINE
Winner of the N. Y. Critics' Award as 'Year's Best Play'!
with GERALDINE FITZGERALD · A HAL B. WALLIS PRODUCTION
LUCILE WATSON · BEULAH BONDI · GEO. COULOURIS
AND THE SECOND BIG HIT
HIGH JINKS ON THE HIGH SEAS!
HAL ROACH'S YANKS AHOY!
William TRACY · Joe SAWYER
Extra! British Newsreel—Adults 24c Until 6.30 p.m.

THE MOST POPULAR MYSTERY ROMANCE SINCE "REBECCA"!

*The Best Seller read by 3 Million in Liberty magazine and book form . . . Introducing the exciting new star beautiful Gail Russell . . . whose first love is shadowed by the spectres of the past . . . a mother's secret love!*


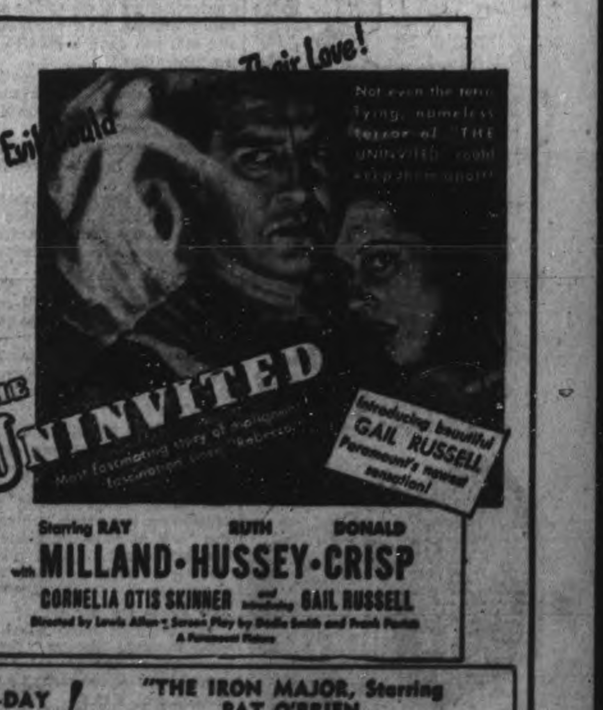



Starring RAY MILLAND · RUTH HUSSEY · DONALD CRISP
with CORNELIA OTIS SKINNER and introducing GAIL RUSSELL
[illegible]
A Paramount Picture
TO-DAY ONLY! "THE IRON MAJOR," Starring PAT O'BRIEN
2nd Ace Hit—"THE SEVENTH VICTIM"
CAPITOL Tomorrow
A FAMOUS PLAYERS THEATRE



This Week
SUMMER GARDENS
PETERBOROUGH
TUESDAY
WRESTLING
FRIDAY
DANCING
"Melody Men"
SATURDAY
DANCING
"MELODY MEN"

# Allied Forces Establish Beachhead In Normandy

(Continued from Page 1)

Unconfirmed reports said Adolf Hitler was rushing to France to try his intuition against the Allied operation. Presumably Field Marshals Karl Gerd von Rundstedt and Erwin Rommel were directing the defences from their headquarters in France.

**BITTER FIGHTING AT MOUHS OF ORNE AND VIRE**

German accounts through Sweden admitted that steady streams of Allied troops were continuing to land, particularly in the vicinity of Arromanches, about midway between Le Havre and Barfleur, and that tanks were ashore at several places. They said there was especially bitter fighting at the mouths of the Orne and Vire Rivers.

The airborne troops' principal scenes of operations were placed by the Germans at Caen and Barfleur. The Germans said the American 82nd and 101st Parachute Divisions had landed on the Normandy peninsula, along with the American 28th and 100th Airborne Divisions. They said the British 1st and 6th Airborne Divisions were operating in the Seine Bay area. The Germans complained that at some points dummy parachutists were dropped, exploding on touch.

The tenor of their accounts lent support to Prime Minister Churchill's assertion that "there already are hopes that actual tactical surprise has been attained" and that "we hope to furnish the enemy with a succession of surprises during the course of the fighting"

If the Germans were correct about the locations, the Allied plan apparently was to seize the Cherbourg peninsula and make Normandy the initial beachhead for a drive up the Seine valley to Paris.

The German radio began broadcasting a constant stream of invasion flashes almost as soon as the first troops landed. And continued with extensive reports of the gigantic naval and air bombardments that covered the assault.

Allied Headquarters, however, kept silent until 9.32 a.m. B.S.T. (3.32 a.m. E.D.T.) when the following communique was issued:

"Under the command of General Eisenhower, Allied naval forces, supported by strong air forces began landing Allied armies this morning on the northern coast of France."

A high officer explained that General Eisenhower had kept resolutely silent until he was absolutely certain the landings had "taken hold."

It was disclosed that a number of unannounced feints had taken place in the pre-invasion period, so the Germans would not know when the real blow was coming.

It came this morning as the climax of 96 hours of constant heavy air bombardment which reached a crescendo at H-hour.

British and United States warships, including battleships, hurled shells into the coastal defences which the Germans have been building for four years. The Germans acknowledged that this fire was tremendous and that it had set the whole bay of the Seine area afire.

The parachutists and glidermen went in after a personal farewell from Eisenhower. The Germans said they landed at Caen and made deep penetrations at many points. With at least four British parachute divisions employed besides Americans and Canadians.

Great flotillas of minesweepers led the way to the beaches for the Allied ground troops, and the sweeping operations alone was described by Shaef as "the largest in history."

The German air force reacted very slowly, although a high Allied officer said it had probably 1,750 fighters and 50 0bombers it had been hoarding to meet the invasion.

The German navy was represented only by a few destroyers and E-boats.

The channel was rough and there was a shower of rain at dawn. At Supreme Headquarters it was stated the condition of the sea had caused some great anxiety, but that the troops had gone ashore, even though they were seasick.

Prime Minister Churchill told the House of Commons to-day that the parachute and glider men had made successful massed airborne landings. He said 4,000 ships and thousands of smaller landing craft took the land forces in.

The Allies have about 11,000 first-line aircraft which they can draw upon as needed.

"The landings on the beaches are proceeding at various points at the present time," Mr. Churchill said. "The fire of shore batteries has been largely quelled....Obstacles which were constructed in the sea have not proved so difficult as was apprehended.

Mr. Churchill called the operation "undoubtedly the most complicated and difficult which has ever occurred."

Swedish correspondents reported from Germany that the Allies had landed at 12 points between the Orne and Vire rivers with the central assault directed at Caen, 10 miles inland and at the base of the Cherbourg peninsula. The Germans themselves caled Caen the "centre of gravity" of the attack.

**Germans Admissions**

The German radio called it "a grand-style operation" both in area and numbers of troops and admitted Normandy had been penetrated by the airborne troops "in great depth."

There was no confirmation from Allied sources of a rumor that the Caen airfields already had been captured.

While the Allies described German naval activity as negligible, the Germans claimed a furious sea battle had developed off Le Havre between Nazi motor torpedo boats and the invasion fleet.

Low-hanging clouds and artificial fog with which the Allied forces covered the landings made it difficult to obtain a clear picture of the great assault.

The Channel weather was somewhat unsettled, but sun broke through occasionally, and the wind had moderated.

A high officer at Allied Headquarters described the landings as actually the third phase of the battle to crush Hitler, the first having been the gigantic air assault and the second the offensive in Italy.

**New High Hit**

The air assault hit a new high today, with constant streams of bombers of every description dumping repeated loads on the chosen coastal area from which French patriots had been warned by Allied radios to withdraw at least to a depth of 350 kilometres (22 miles).

While the French thus were warned away from the immediate attack area, an Allied officer at Headquarters declared: "We have high hopes of the underground in France which we have aided so long."

General Eisenhower broadcast during the morning an announcement to the peoples of Western Europe, telling them of the landings and declaring. "All patriots, young and old, will have a part to play in the liberation."

He urged against premature uprisings, however, saying: "Be patient. Prepare. Wait until I give you the signal."

Eisenhower also issued an order of the day to his forces, telling them:

"You are about to embark on a great crusade. The eyes of the world are upon you and the hopes and prayers of all liberty-loving peoples go with you.....Your task will not be an easy one. Your enemy is well-trained, well-equipped, and battle-hardened He will fight savagely....

"I have full confidence in your courage, devotion to duty and skill in battle. We will accept nothing less than full victory."

**Plenty of Shooting.**

Roughly three hours after the invasion started, Canadian fighter pilots reporting back to their station said "things seemed well organized on the beach," though there was "lots of shooting going on" at the beachhead. One pilot said: "Ive never seen so many ships in all my life."

**Hun Radio On Air**

The German radio filled the air with invasion flashes for three hours before the formal Allied announcement came at 7.32 a.m. G.M.T. (3.32 a.m. E.D.T.)

It acknowledged deep penetrations of the Cherbourg Peninsula by Allied parachute and glider troops in great strength

The assault was supported by gigantic bombardments from Allied warships and planes, which the Germans admitted set the coastal areas ablaze. The fleet included several British and United States battleships.

A senior officer at supreme headquarters said rough water caused "awful anxiety" for the seaborne troops but that the landings were made successfully, although some soldiers were undoubtedly seasick.

The sun broke through heavy clouds periodically this morning after a daybreak shower. The wind had blown fairly hard during the night but moderated somewhat with the dawn. The weather outlook remained somewhat unsettled.

Supreme headquarters' first communique was this single sentence:—

"Under the command of General Eisenhower, Allied naval forces supported by strong air forces began landing Allied armies this morning on the northern coast of France."

It was announced moments later that Britain's Gen. Bernard L. Montgomery, hero of the 8th Army victories in North Africa. Sicily and Italy, was in charge of the assault and the announcement added: "this army group includes British, Canadian and United States forces."

No other Allied commanders were anounced immediately for the thousands of battle-trained troops, but it as apparent that Lt.-Gen. H. D. G. Crerar, who took over command of the Canadian Army in Britain in succession to Lt.-Gen. A. G. L. McNaughton early this year, was leading his forces in the attack.

A dispatch from Ross Munro, Canadian Press war correspondent with the Canadians, gave the text of Gen. Crerar's personal message to his troops "on the eve of embarkation" in which the General said: "As the hour approaches when we go into battle, I have complete confidence in our ability to meet the tests which lie ahead."

**Landings Varied.**

A senior officer at Headquarters said the times of landings varied to take advantage of the various tide stages at different beaches. Except for the airborne troops, the first landing times varied from 6 a.m. to 8:25 a.m. (British double summer time (midnight to 2:25 a.m. EDT).

Although the Germans almost immediately announced that the grand assault had started, Eisenhower delayed his announcement in order to make absolutely certain the landings had taken hold before saying anything.

The Allied forces had been ready for days, but were awaiting the best moment from the weather standpoint.

"We have been months and years waiting for this," said a senior officer giving correspondents the story at Headquarters.

"Geography made it evident to the Germans as well as us that the shortest way to Europe was across the Channel.

"I don't know how much tactical surprise we achieved. It is too early to tell."

**Allies Control Air**

First reports from across the Channel, however, indicated the Allies definitely controlled the air over the scene of operations.

The Allied officer commented that landing against the fixed defences of Western Europe was a task quite different from that in the Mediterranean and sketched briefly the German defensive plan of underwater barriers and shore guns.

He said the Germans had possibly 1,750 fighter planes and 500 bombers to oppose the Allies.

If the landings were in places listed by the Germans, the Allied aim apparently was to pinch off the Cherbourg peninsula and the good ports of Cherbourg and Le Havre, make Normandy their first main beachhead and drive up the Seine Valley to Paris.

Eisenhower himself wished godspeed to the parachutists who were the first to land on the enemy-held soil of France.

For three hours previous to the Allied announcement the German radio had been pouring forth a series of flashes reporting that the Allies were landing between Le Havre and Cherbourg along the south side of the bay of the Seine and along the north coast of Normandy.

This would be across the Channel and almost due south of such British ports as Hastings, Brighton, Portsmouth and Bornemouth.

The Germans also said parachutists had descended into Normandy in great depth.

**Artificial Fog**

Allied soldiers leaped on to the shores which the Germans have spent nearly four years in fortifying, while Allied planes and ships hurled into those defence barrages which the Nazis admitted were terrific.

The Germans announced also that American reinforcements began landing at dawn, aided by artificial fog, and that in some places dummy parachutists were dropped to confuse the defence.

French patriots previously had been warned by Allied radio broadcasts to get out of areas within 35 kilometres (22 miles) of the coast to escape the shock of battle and the gigantic aerial bombardment.

The Germans said the bombers ranged as far north as Dunkerque, the unhappy port from which the beaten British army escaped almost exactly four years ago.

All England resounded with the thunder of their coming and going.

An Associated Press correspondent flying over the French coast in a medium bomber reported seeing the fields inland strewn with hundreds of parachutes and dotted with gliders, while great naval forces fired into the coastal fortifications.

Eisenhower told his men they were "embarking on a great crusade toward which we have striven these many months," and warned them that they were facing a tough, well-prepared enemy.

Berlin said the "center of gravity" of the fierce fighting was a Caen, 30 miles southwest of Le Havre and 65 miles southeast of Cherbourg.

**10 Miles Inland**

Caen is 10 miles inland from the sea, at the base of the 75-mile-wide Normandy peninsula.

Heavy fighting also was reported between Caen and Trouville.

The thousands of battle-trained British, American and Canadian troops hurled themselves at Hitler's western defences after months of preparation.

Huge troopship armadas slipped out of English ports in the darkness and sped toward Europe where four years ago almost to the day Britain brought back the last battle-worn defenders of Dunkerque.

The German radio gave the first reports of the invasion while correspondents were hurriedly summoned from bed to Supreme Press Headquarters and locked in a press conference room until the communique was released several hours after the landings were made.

The great Allied armadas dwarfed anything yet seen on the sea.

Huge transport planes filled with paratroopers and pulling airborne troops in gliders roared over the German westwall to drop their cargoes in the rear.

Just before taking off in the darkness the paratroops were wished Godspeed by Eisenhower.

He was accompanied by several others of his commanders and his face was tense but confident as he strode down the long lines of fighting men.

The forces thrown into operation were by far the greatest ever used in an amphibious operation. They had to be. An estimated 1,000,000 German troops waited in their fortifications for the great onslaught under crack Nazi field marshals, Runstedt and Rommel.

It was reported earlier this week that Hitler himself had a special train ready to rush him to France to take over personal command as he did on the east front.

Despite these reports Allied military men expected Rommel to be the main tactician on German defence but on the Allied side were the team of Eisenhower and Montgomery—the men who chased Rommel from Africa.

During the 48 hours previous to the landings R.A.F. and American bomber fleets dropped a stupendous tonnage of bombs on the west wall's defenders.

**Jagged Mass**

A canopy of Allied bombers and fighters turned the Todt fortifications on which Hitler had pinned his hopes into a jumping, jagged mass of flames.

The Allies did not hope to knock out everything from the air, but to cripple and hamper German troop movements.

MORE ABOUT—

## Fliers Claim

Continued from Page 1

vice to protect the ground forces from air attack which during the first hour of the invasion at least never materialized.

The Canadian fliers reported great barrages were thrown out by powerful German coastal batteries but said jubilantly they could see "our little men" reach the beach successfully.

The first Canadian fliers said they spent an hour over the beaches between Le Havre and Cherbourg Peninsula and returned without loss. There was no opposition from enemy aircraft and only light flak was encountered.

The Canadian fighters did not even fire their guns.

But with them were some 2,200 heavy and medium bombers which plastered the invasion coast with an estimated 1,200 tons of bombs.

**No Opposition**

On the second Canadian fighter patrol—as on the first—there was no fighter opposition encountered. There was "lots of shooting going on" at the beachhead in France when ships started disgorging invasion troops, said returning Canadian pilots.

The heavy and medium bombers dropped their loads just before an estimated 1,000 naval ships of all types hit the beach to land the invasion troops.

Lack of German air opposition left the impression the Luftwaffe is being saved until the enemy can mount his inevitable counter-attack.

**Chadburn In It**

First to return from the air over the beaches of France was the City of Oshawa squadron with Sqdn. Ldr. Freddy Green of Toronto first home. Two other Canadian squadrons also from this station were commanded by Group Capt. W. R. MacBrien of Ottawa who personally led the first sortie. In sections with him were Wing Cmdr. Lloyd Chadburn of Aurora, Ont., Sqdn. Ldr. R. A. Buckham of Vancouver and Sqdn. Ldr. Walter Comrad of Richmond, Ont.

Ground crews had worked most of the night preparing the Canadian planes, and were up at three o'clock for a final checkover.

Pilots were in their cockpits fully five minutes before take off, making last-minute checks of their gear. Then they queued up for the take-off and roared away four abreast, with succeeding sections following at seconds' intervals.

When they returned Chadburn was unshaven, his blond hair mussed. He said: "There were countless ships in the sea. The flak was light. I didn't see any Huns in the air."

Wing Cmdr. Johnny Johnson, R.A.F., leading another Canadian squadron, reported he also saw no aerial opposition to the invasion.

Soon, as pilots who had breakfasted prepared for more sorties during the day, and as I telephoned this story to the London office of The Canadian Press, there were more planes heading out to France.

There is a constant stream of them.

MORE ABOUT—

## Churchill Says

Continued from Page 1

are proceeding at various points at the present time," Mr Churchill said.

"The fire of shore batteries has been largely quelled."

He said that "obstacles which were constructed in the sea have not proved so difficult as was apprehended."

The Prime Minister said the Allied forces are sustained by about 11,000 first-line aircraft, which can be drawn upon as needed.

"So far," he said, "the commanders who are engaged report that everything is proceeding according to plan."

"And what a plan," he declared.

Mr. Churchill said the vast operation was "undoubtedly the most complicated and difficult which has ever occurred."

**Mentions Rome.**

To cheers, Mr. Churchill took "formal cognizance of the liberation of Rome," and added:

"American and other forces of the 5th Army broke through the enemy's last lines and entered Rome, where Allied troops have been received with joy by the population.

"This entry and liberation of Rome means that we shall have power to defend it from hostile air attacks and deliver it from the famine with which it was threatened."

Britain's war leader paid high tribute both to Gen. Sir Harold Alexander and Lt.-Gen. Mark W. Clark in Italy and said: "Complete unity prevails throughout the Allied armies . . . There is complete confidence in the supreme commander. General Eisenhower, and his lieutenants and also in the commander of the expeditionary force, General Montgomery."

In discussing the Italian campaign, where he said the Allied forces "with the Americans in the van are driving ahead northwards in relentless pursuit of the enemy," Mr. Churchill said it was hoped that the 20,000 prisoners already taken would be followed by further captures in the near future.

**No Turning Back.**

Of the new European operation, Mr. Churchill said "this great new front will be pursued with the utmost resolution, both by the commanders and the United States and British governments whom they serve."

In response to a question he told the House that certainly in the early part of the battle he would endeavor to keep the House fully informed.

"It may be," he added, "that I shall ask their indulgence to press myself upon them before we rise tonight."

There was grim news as well as good in Mr. Churchill's address.

In discussing the battle of the Anzio beachhead in Italy, which was established last January and held against heavy German counter-attacks, he said the Allies lost about 20,000 men, and the Germans 25,000.

But the Anzio landing had in the end borne good fruit by forcing Hitler to send south of Rome eight or nine divsions "which he might well have needed elsewhere" he added.

MORE ABOUT—

## Crerar Voices

Continued from Page 1

the senior and junior leadership is of the highest. As Canadians, we inherit military characteristics which were feared by the enemy in the last Great War. They will be still more feared before this war terminates."

**Have Vital Role**

"Canadian formations in the assault landing will have a vital part to play. Plans, preparations, methods and technique which will be employed are based on knowledge and experience, bought and paid for by the 2nd Canadian Division at Dieppe. The contribution of that hazardous operation cannot be over-estimated. It will prove to have been an essential prelude to our forthcoming and final success.

"We enter into this decisive phase of the war with full faith in our cause, with calm confidence in our abilities and with grim determination to finish quickly and unmistakably this job we came overseas to do.

"As in 1918, in Italy and in northwest Europe, we will hit the enemy again and again, until, at some not distant time, converging Allied armies link together and we will be rejoined, in victory, with our comrades of the First Canadian Corps."

MORE ABOUT—

## Forces Carry

Continued from Page 1

the rest will be held pending their return.

Roads outside troop concentration areas teemed with activity reminiscent of Sicily before the invasion of Italy last September. Jeeps darted in and out among noisy carriers and heavier tracked equipment, long convoys of laden trucks and artillery.

Hundreds of signs lined the roads or were painted on the pavement to guide drivers to the points where they unloaded invasion supplies, which included high-riding, amphibious "ducks." Sometimes big convoys of assault troops rolled by on their way to assembly points behind the barbed wire that guarded the area.

Never had the men looked fitter than when they moved into the embarkation zone after weeks of living in tents and carrying out exacting drill which trimmed off the last ounce of surplus weight.

The strain of waiting was eased by entertainments. Like a breath of Canada were the Canadian Army shows whose members included girls of the Canadian Women's Army Corps.

And for these men preparing to face death were church services to which some referred without flippancy as their "spiritual waterproofing."

There were constant warnings on all sides against careless talk. The words "death penalty" glared from posters in type visible 50 feet away as a reminder against disclosing information of value to the enemy.

No one was allowed to leave the concentration area without official approval.

Military personnel who remained behind in the camp were identified by white shoulder flashes and took no part in the briefing conferences which were in progress 24 hours a day.

**Shown Special Maps**

At these conferences troops were shown special maps on which place names and grid lines had been changed. Only when invasion was under way were the properly named and gridded maps issued.

Quizzes were conducted in which soldiers were questioned on their reactions to hypothetical situations.

Plans were worked out to a point where each man knew whether it was likely he would jump ashore dry-shod or have to swim for it.

Behind the bustle of preparation the loudspeaker system blared endlessly, calling officers to headquarters and issuing instructions in mystifying code letters and numbers.

The men worked to the last adjusting their equipment, some even stowing an extra pair of socks inside their steel helmets, the exteriors of which were covered with camouflage nets strung with bits of brown and green material.

All ranks filled out embarkation cards which were turned in as they stepped aboard invasion craft. This was one of the lessons learned in the Canadian-led Dieppe operation of August, 1942, when some soldiers who were believed to have embarked actually did not get away and were temporarily listed as missing.

READY FOR COMBAT—All-Canadian fighter wings form an important section of the Second Tactical Air Force whose job is close support of invasion ground forces. Here an R.C.A.F. Spitfire pilot, garbed for high-altitude combat, is about to take off to hunt enemy planes. *(RCAF Photo)*

## Japanese Threat

*LONDON, June 6 (CP).—Tokyo radio today asserted Japan "is ready to launch the most formidable offensive ever against the Allies—an offensive which will cut China in two and foil American strategy. The moment to strike has come."*

MORE ABOUT—

## Paratroopers

Continued from Page 1

lit skies in an awesome operation.

Twin-engined C-47s — sisters of American standard airline flagships—bore the human cargo across the skies, simultaneously towing troop-laden CG4A gliders — to merge in a single sledgehammer blow paving the way for frontal assault forces.

Armed with weapons from the most primitive to the most modern, the paratroopers' mission was to disrupt and demoralize the Germans' communications inside the Nazis' own lines.

There was no immediate indication that their dynamite and the flashing steel and well-aimed fire was not succeeding in the execution of plans rehearsed for months in preparation for the liberation of occupied Europe.

The steel-helmeted, ankle-booted warriors wore a red, white and blue American flag insignia on the sleeve and camouflaged green-splotched battle dress.

## Marmora News

Messrs. F. R. Wells and G. Kerr are in Belleville this week on juror duties.

Mr. and Mrs. Joseph Judge have moved to their cottage at Crowe Lake.

Week-end guests included Mrs. William Nuttall and Mr. and Mrs. Tyndale of Toronto with Mr. and Mrs. Horace Neath.


Canada spells tea...

The difference is in The young TENDER leaves
• FRAGRANT
• FLAVORFUL
• SATISFYING!

At your grocer's in two convenient sizes . . . in improved FILTER tea balls.

Blended and packed in Canada



Invite SERVICE MEN and WOMEN to your Home

ENTERTAINING the boys doesn't call for elaborate refreshments. Serve Christie's Graham Wafers with cheese or fruit spreads and just watch the boys "drop anchor". And no wonder! It's the true "Graham" flavor of Christie's that makes everyone come back for more—and more. They're tasty eating anytime—try them soon.

CHRISTIE, BROWN AND COMPANY, LIMITED

Christie's Biscuits

"There's a wartime duty for every Canadian" C8544

PIES WITHOUT PASTRY

Place a layer of Christie's Graham Wafers on the bottom of a lightly-greased pie-plate, trimming some of them to fit the shape, and filling in any uncovered spaces with wafer crumbs. Cut other wafers in halves and stand them on edge around the sloping side of the pie-plate. And there's your pie-crust!

Fill Christie's Graham Wafer Pie-shell with chocolate, caramel, or any one of your favorite custard fillings. Chill and serve. You'll find that each individual wedge of pie comes out intact.

BUY WAR SAVINGS STAMPS FROM YOUR GROCER



No Room for Argument

COFFEE rationing has certainly taught thousands this lesson which leaves no room for argument:

*To be sure of full enjoyment in every cup you must use really good coffee.*

And "really good coffee" has come to mean "Maxwell House" to new thousands of housewives since coffee was rationed. They have found such satisfying flavor and full-bodied goodness in every cup of this famous blend that they now insist on it *always*.

Maxwell House will give you, too, the fullest coffee satisfaction because:

1. It's blended from rare, extra-flavor coffees, carefully selected from the world's finest.

2. Roasted by a special process that captures all the extra goodness of this better blend.

Maxwell House is packed in a Wartime Bag in an All Purpose Grind and at less cost to you.

REGISTERED TRADE-MARK

Maxwell House Coffee

MH124

A Product of General Foods

# The Peterborough Examiner

VOL. LXXXIX, No. 133 — TUESDAY, JUNE 6, 1944 — PAGE NINE

BROTHERS IN SERVICES—Two sons of Mr. and Mrs. A. W. Ackison, R.R. 3, Peterborough, are serving in the Canadian forces. Able Seaman William Ackison (Left) is serving overseas on a frigate, formerly working in the refrigerator department of the C.G.E. Cpl. Donald S. Ackison (Right) is with the ground crew of the R.C.A.F. in Eastern Canada. Both boys enlisted in 1942.

## Main Street Topics

**WRESTLING POSTPONED**

Due to the invasion, Promoter Phil Lawson has announced that no wrestling bouts will be held this evening. The program originally scheduled will be put on Tuesday of next week.

**WOUNDED WITH 5TH ARMY**

Word was received Saturday by Mrs. Mel Parnell, 59 George street, that her husband, Staff Sgt. Mel Parnell, was injured in action in Italy, May 20. He was serving with the 5th Army Special Service Force and the nature of his injuries has not been revealed.

**AIRMEN GRADUATE**

Four fliers have graduated as air gunners at No. 9 Bombing and Gunnery School, Mont Joli, Que. They are A. E. Vardy, R.R. No. 1 Bancroft, A. G. Brett, 18 Cavan street, Port Hope, R. A. McKend, 503 King street west, Cobourg, and D. G. Joynt, Bancroft.

**BOTH WERE HERE.**

Rev. Amos J. Thomas, M.A., B.D., who is a former minister of George Street United Church, Peterborough, will become the assistant pastor of St. Clair Avenue United Church, Toronto, on July 1. The minister of the church, Rev. J. E. Todd, M.A., D.D., is also an ex-pastor of George Street Church.

**SON IN NAVY**

Mr. and Mrs. Harry B. Parker of Nogie's Creek have received word that their son AB. Herbert Parker of the Royal Canadian Navy has seen considerable action since enlisting as a wireless operator and working on instruments for detection of submarines. Harry Parker is a former reeve of Harvey township.

**SERVICE OF INTERCESSION**

Mayor James Hamilton announced today that a special service of intercession will be held in the Riverside bowl on Wednesday evening at 7.30. A public address system will be installed and the service will be conducted under the auspices of the Ministerial Association. The Salvation Army band will provide the music.

**BLOOD DONORS.**

Seventy-three blood donors, 35 of them from the C.G.E. and Genelco, made contributions at the Clinic Monday. Other plants represented were Nashua Paper Co., De Laval, Canadian Ventilating Shades, Peterborough Canoe, and Dominion Woollens; while donors were in town from Keene, Lakefield, Clydesdale and Norwood. The highest donation of the day, a 9th, was made by Preston McCann.

**PRISONER OF WAR**

FO. Wilfred Canter, Toronto, cousin of Mrs. W. A. Wesley and of Samuel, Irving ond Allan Moldaver, of Peterborough, has been made a prisoner of war for the second time.

**FIRE LOSS $1,375**

Peterborough's fire bill in May was $1,375 of which $750 was damage to buildings and $625 to contents, Chief Gimblett reported to the council Monday night. The department responded to 47 calls during the month.

**ON THE JOB**

A young man appeared at the Blood Donors' Clinic before 9 o'clock this morning and was quite upset when a pedestrian told him the Clinic only operated on Monday and Wednesday mornings. "Don't you know there is an invasion on and we've got to do our part?" he asked.

**BANNS ANNOUNCED**

Alderman Glover applied a matrimonial metaphor to the transitional position of suburban North Monaghan last night. "They are like the girl who is engaged, but she can't call herself mistress (Mrs.) until she's married." The reference was to annexation which comes into effect January 1, 1945.

**BEER PARTY RUINED**

The arrival of Constables W. A. Clarke and Leo Murphy in a police cruiser interrupted a beer-drinking party in Jackson Park Monday evening. Four or five youths fled as the police arrived, making their getaway through the war time housing division west of the park. But they had to abandon their beer and the officers recovered two cases.

## 4 Years Ago

By The Canadian Press

June 6, 1940:

The second day of the Battle of the Somme river rages two days after the last British soldier had escaped from Dunkirk and after Prime Minister Churchill had declared that Britons would fight on "until God's good time the new world wth all its power and might sets forth to the liberation and rescue of the old"; French troops try to absorb German tank thrusts toward Paris with "feather pillow" system, but the Germans gain up to 13 miles and reach the Bresle and Aisne rivers.

## Council Decides Dance Hall Must Be Closed

Dancing on the second floor of the Mayfair restaurant at 380 George street must be discontinued at once, the city council decided last night adopting a motion by Alderman Sullivan, seconded by Alderman Glover.

Present use of parts of the second and third floors as sleeping quarters was referred to the legal committee for their consideration and recommendation.

Action followed promptly from a report prepared by Fire Chief Gimblett and Sanitary Inspector MacPherson. In their inspection of the premises on June 1 their findings as submitted to the council were:

Third floor—one sleeping bed, and narrow steep stairs leading to this floor.

Second floor—dance hall; five sleeping beds; paper decorations.

Second floor, rear—four sleeping bedrooms made out of wall board partitions; front stairs narrow, with turn half way up; rear stairway open to the kitchen; one bedroom at the top of the stairs; door way to dance hall.

"We recommend that this building be discontinued as a dance hall and sleeping quarters, and that a proper ventilating system be installed to carry off the grease fumes. Also that sleeping quarters above all restaurants be prohibited. That separate entrances and stairways to women's toilets be installed. And we recommend that a bylaw be passed covering the above items."

Alderman Sullivan said he understood the Mayfair did not have a license to operate a dance hall, but that the management had some arrangement by which dancing was provided with a cover charge.

**Danger From Fire**

"There is no question," said Mayor Hamilton, "that it is an undesirable place as it is. The owner may not be breaking the law."

Alderman Glover enquired "aren't there sleeping quarters over most of the restaurants?"

Mayor Hamilton touched off a glint of humor in a remark: "Some of the restaurants have about as much light as a harem."

Alderman Sullivan: "I wouldn't know."

Mayor Hamilton's blushing deepened with the remark by Alderman Dutton: "We didn't know you had travelled so extensively."

Alderman Sullivan: "I'd like to see some action at once that will stop the dancing at the Mayfair."

Mayor Hamilton: "We can tell them that if it is not stopped at once we'll cancel their restaurant licence."

Alderman Swanston said he agreed with Alderman Sullivan in the proposal that the dance hall be boarded up.

As to the recommendation by the two inspectors relating to sleeping quarters, Alderman Dutton said: "We should satisfy ourselves whether the management is transgressing any statute regarding sleeping quarters over their places of business."

For that purpose of information the relative section of the inspectors' report was passed on to the legal committee.

**PROMOTED AT BARRIEFIELD**

Corporal F. L. Montgomery, of 17 Main street, Peterborough, has been promoted at the Canadian Ordnance Corps Training Centre, Barriefield Camp, to the rank of Acting Sergeant. Sergeant Montgomery, who enlisted on April 21, 1942, is a regimental instructor in the military training wing of the Barriefield Camp.

RECENT GRADUATE—Sgt. J. V. Hollingsworth, 205 King Street, was one of a class of air gunners which recently graduated from Mont Joli, Quebec. He is the son of Mr. and Mrs. Samuel E. Hollingsworth, and before enlisting was employed at the Canadian Elevator Company in Toronto.

HONORED AT DINNER—Nearly 100 employees of J. J. Turner & Sons, Ltd., were present at a dinner Monday night. It is the first time such an event has been held by the company, and seven old employees (Upper) were presented with watches. They are (Front Row, Left to Right), Robert Hendry, Miss Anne Sanderson and Robert Gavine. Back Row, John Hobson, Roy Rutherford, John Dallin and George Chandler. Part of the head table guests are shown (Lower). From Left to Right they are: Mrs. J. H. Turner, J. H. Doll, Mrs. A. W. Turner, A. W. Turner, Mrs. J. J. Turner and R. H. Turner. (Parks' Studio Photos)

## Citizens Protest To City Council Changing Centre's Administration

Unanimous commendation of the Salvation Army's administration of the Uptown Recreation Centre for service men was expressed to the City Council Monday night by a numerous deputation, mostly of women, objecting to any change of stewardship.

It seems that a citizens' committee which has been generally in charge of the social quarters for the men in uniform recently proposed to the military authorities that responsibility for its operation be transferred from the Salvation Army to the Canadian Legion.

Apparently resentment of this recommendation has been general, that is in the quarters concerned about the first-class work the recreation centre is credited with since its opening, and leading the opposition have been the members of the Canadian Legion, who were represented by their president, Chief Gimblett, and Albert Hope.

**Doing Good Job**

"The Legion feels that the Salvation Army is doing a good job, and we would like to see them carry on, and the citizens' committee and everybody get together satisfactorily so there will be no hard feelings when this is over," Chief Gimblett said. "We don't think the citizens' committee has acted justly to the Salvation Army in asking the military authorities to have the recreation centre taken over by the Legion."

Mrs. L. H. Deyman, speaking for a bevy of hostesses who have been helping all winter at the recreation centre, said she knew of no reason for the proposed change. The practical help provided at the social headquarters, on the second floor of the former Peterborough Hardware Company, was indicated by the attendance and work figures.

In March 9,000 men visited the centre, and 540 pieces of knitting and sewing were done for them, and 1,200 letters and parcels posted. In April the number of men registering was 8,000, and for them 300 mending jobs were done and 1,000 letters and parcels posted.

More than 300 hostesses from the various churches and other organizations have been assisting in the operation of the social quarters, Mrs. Deyman said, and added the comment that the large deputation of young ladies was an evidence of their satisfaction with the Salvation Army's management.

All the expenses of the recreation centre have been borne by the Salvation Army Auxiliary War Services. Mrs. Deyman said that $3,100 had been spent on new furniture and alterations, and that $1,200 of new furniture had been bought but has not been placed, pending decision in the present controversy.

"We have a group of men who possess some prestige in this community," said Mr. Hope, father of four boys in the armed services. "They have shown good judgment, and are willing to do everything asked of them in going on duty at the recreation centre. There has never been an evening that one of our men was not on hand. I think the Salvation Army is doing a grand job, and I don't see any reason for a change."

Mayor Hamilton had greeted the deputation with the compliment that the council was singularly honored, and at the close of the hearing a special committee composed of Aldermen Glover, Swanston, Curtis and Mark was appointed in a motion by Aldermen Dutton and Bradburn to consider the deputation's request. At one stage toward the end of the session the council seemed to be heading toward a decision without reference to the special committee, but Mayor Hamilton suggested that it would be better to follow the course that was previously marked.

Nothing in the discussion indicated motives or causes of the reported action of the Citizen's Co-ordinating Committee in recommending to Brigadier Logie Armstrong, Kingston, substitution of the Legion for the Salvation Army in control of the recreation rooms. It seemed to be expected that the committee would promptly carry out its enquiry and that a counter request to the military authorities would be soon forthcoming, confirming the Salvation Army's management of the local social headquarters.

## Two Farm Laborers Held On Liquor Count

Arrested early this morning in a car parked near the coal sheds of McCarthy and Johnson in East City, two farm laborers, Albert Carter, 53, R.R. 2, Peterborough, and Justin Carter, 20 no relation faced charges in police court of having liquor in a place other than a residence.

They were remanded in custody until Thursday with bail fixed at $100.

Jean Vilneff 17, of R.R. 10, Peterborough, arrested with the two men was also remanded on a charge of vagrancy.

The arrests were made by Sergt. G. T. Puffer and Constable W. A. Clarke while on patrol early this morning.

## Council Likes Idea Of Post-War Survey

The survey of prospective purchases by Peterborough householders after the war, as planned by the Chamber of Commerce, was endorsed by the council Monday night in a motion by Alderman Bradburn, seconded by Alderman Glover.

"I read in the Examiner of the canvass the Chamber of Commerce is undertaking," Alderman Bradburn said, "and I would like to see the council endorse this work the Chamber proposes to do. A similar survey was made in Kitchener, and it was ascertained that a large volume of buying of household and other goods is likely to take place after the war.

"It seems to me there is some feeling among members of the Chamber that the council is not sympathetic to them. I do not know how such a feeling could have arisen and I would like to assure the Chamber that we are willing to co-operate with them."

Alderman Bradburn's motion included that affirmation. It endorsed the canvass plan and also expressed the council's appreciation of the Chamber's activities.

## Council Investigates Playground Program

"Scores of children never have the privilege of spending a few days at some lake or farm, but they could derive similar healthful benefits from the use of city playgrounds." This is a quotation from a letter to the council Monday night by Clarence A. Corbett, superintendent of Park Street Baptist Sunday School conveying its plea for organized playgrounds.

Incidentally, the council adopted the parks committee report by Alderman Curtis: "That the chairman of this committee endeavor to arrange to operate a supervised playgrounds during the summer."

Alderman Curtis told the council the committee intended to begin a playgrounds program at King Edward Park.

## Softball Game Makes $62 For War Victims

The Peterborough Softball League and their supporters sure went to town on Monday night in giving a boost to the Peterborough and District British War Victims Fund to assist those who have been stricken through enemy air raids over Britain.

In previous years ever since the fund started to operate, this group of real sports have made their opening game of the season an occasion to give the fund a helping hand, but this year circumstances were such that they delayed this for a short while, and the net result proved even greater than on any previous occasion recorded.

In the first place the game scheduled between the Switchgear and the Plaza teams involved the immediate leadership of the League between teams that so far have proved themselves the cream of the local habitat, giving to both an ambition that would serve as an impetus to the best playing that each could deliver, and sports fans do love a real honest-to-goodness struggle where something of this nature is involved.

**Draw Nets Fund $62**

Two fine prizes in the shape of a Kenwood blanket donated by the League itself and a rug donated by the Brinton-Peterborough Carpet Co. Ltd., were offered as an attraction for a draw, the tickets selling at 10 cents each or three for 25 cents, this being the only monetary consideration asked for, and by good work on the part of Dave Leether, president of the League, Fred Scates and Fred Griffin, members of the executive, and Bill Dormer their regular ticket man, the splendid sum of $62.00 was realized, exceeding by a substantial margin any similar previous record to their credit.

When the draw was made, the Kenwood Blanket went to a business visitor to the city in the person of W. G. Downs of Toronto, and the rug was won by Helen Zakos, daughter of the sponsor of one of the two contesting teams of the evening, which might offer a little compensation for that particular group otherwise being on the losing end of the evening's battle.

Having litttle experience in describing sports events of this kind, the writer will leave that end of the story to far more experienced hands and ask all sundry who are interested thus, to turn to the sports page of this day's issue of the Examiner, and in passing will just add that the Switchgear team were the victors by a score of 4 to 1.

This story however would hardly be complete without paying a tribute to the Umpires and Officials who gave their services as a contribution to the cause in the persons of Fred Craig, Harold Dormer and Bob Batley, who in so doing enabled the sum raised from the fund to be kept at its maximum, and in closing one can hardly help feeling that having as good sports done something of a well worth-while nature to help other people in distress, the League itself should surely prosper and receive the support of all to make their season a real success.

| | |
|---|---|
| Previously acknowledged | $76,435.12 |
| Proceeds of Softball League draw at game between Plaza and Switchgear per Fred Scates ...... | 62.00 |
| Total to-date ............ | $76,497.12 |

**INCENTIVE TO TRADE**

The nutmeg and cloves of the East Indies inspired trade as early as 300 B.C.

W.D. SERVING OVERSEAS—LAW. Hazel Harte - Maxwell, daughter of Mrs. C. S. Harte-Maxwell, is serving overseas with the R.C.A.F., Women's Division. She worked in the C.G.E. until she enlisted in April, 1943, as a stenographer.

## Council Debates Advancing Election Date

"I'd rather postpone the elections to the second week next January to make sure that the incoming citizens from North Monaghan are given a vote in electing the Council for 1945," said Alderman Swanston as the Council Monday night wondered about the potential effect of a clause in the finance committee report proposing advancement of election day to the first Monday in December.

City Solicitor Huycke pointed out to the Council that annexation did not actually take place until January 1, 1945. Hence, if election date was moved forward, the North Monaghan neighbors, not being citizens of Peterborough on that date, "would be out of luck" for voting in the city.

City Clerk Outram said that according to Mr. Huycke's opinion of effective annexation no resident of the suburbs could be nominated for any of the elective posts in the city on December 23. He was inclined to the view that the incoming new citizens were qualified to vote in the city in advance of January 1 and in accordance with the order and statute of annexation.

"Well, we don't want to get started wrong," said Alderman Glover, "and have them think probably that we were doing something to prevent them from voting. We want the North Monaghan people to vote with the rest of us for 1945 whenever the voting day may be."

E. Outram, city clerk, was requested to consult some of the law authorities for guidance.

**DOCTORS ON CALL**

The Peterborough Doctors are observing Wednesday Afternoon as a Half-Holiday throughout the year. Those on call on Wednesday Afternoon and Evening of this week are: Dr. Clark, Dr. C M. Scott, Dr. Dobson, Dr. Cameron.

## Public Prayer Service At Riverside Bowl

With the co-operation of the Peterborough Ministerial Association a Public Service of Intercession and Prayer will be held at the Riverside Bowl, corner of Burnham and Hunter streets, on **WEDNESDAY EVENING, June 7th,** at 7.30 o'clock.

All citizens are invited to attend this service and join in prayers for the success of the great Invasion and the safety of our boys.

The Band of the Salvation Army will take part in this service. There will be a Public Address system so that all may hear.

(Signed)
**JAMES HAMILTON,**
Mayor


**WOOL**

Standard Government prices paid for various grades. At Registered Warehouse No. 3 we have been handling and grading wool for twenty-five years.

Ship or Bring Your Wool To:—

G. WHITAKER & CO. Limited
SIMCOE ST. EAST
(Rear Dewart's Feed Warehouse) Peterborough

Graduation Exercises
OF
The School of Nursing
THE NICHOLLS HOSPITAL
WILL BE HELD
This Evening
AT 8.30 P.M. IN THE
Collegiate Institute Auditorium

DR. J. HAROLD COUCH, F.R.C.S.
Department of Surgery, University of Toronto,
Will Address the Nurses

THE PUBLIC ARE CORDIALLY INVITED TO ATTEND
Admission Free

DIA
FOR THE HEALTH
AND BEAUTY
OF YOUR SKIN
NOW AVAILABLE AT
ELLIOTT'S DRUG STORE
GEORGE STREET

W. R. TURNER
Phone 4971 — 195 Simcoe St.
Heating—Plumbing
Sheet Metal Work
CONTRACTING, JOBBING, REPAIRING
"CRANE" PLUMBING FIXTURES
"IRON FIREMAN" STOKERS
"HECLA" FURNACES

BEST QUALITY
RANGE
COKE
15.00 Per Ton
PHONE
REHILL'S
Dial 5401

FIRST INSTALMENT
1944 TAXES
IS NOW DUE AND PAYABLE AT THE
COLLECTOR'S OFFICE
CITY BUILDINGS

Prompt Payment Is Necessary to Avoid Penalty For Late Payment.

An additional charge of 3 per cent. of the amount of the First Instalment will be added if not paid on or before June 9th, 1944.

Make Cheques Payable to City of Peterborough

# Personals and Social

Mr. and Mrs. Joseph Bolton, Wolfe street, are quietly celebrating their eighth wedding anniversary today.

◆ ◆ ◆

The many friends of Harold Davidson, youngest son of Mr. and Mrs. William Davidson, of Keene, will be sorry to learn that he is in Nicholls Hospital, after recently undergoing an operation for appendictis.

◆ ◆ ◆

LAC K. R. Beeler, R.C.A.F., and Mrs. Beeler and daughter, of Brantford, have returned to their home after spending the past week with the former's parents, Mr. and Mrs. Roy Beeler, 569 McCannan avenue.

◆ ◆ ◆

Wren Grace Plumpton, who is stationed at Halifax, recently spent a few days of her leave with Mrs. Ellen Hope, River road. Wren Plumpton's home is in Warkworth, and she is spending most of her furlough with her parents.

◆ ◆ ◆

Mr. and Mrs. Roy Beeler, 569 McCannan avenue, made a hurried trip to Hamilton recently, to visit the former's brother and sister-in-law, Mr. and Mrs. Byers Beeler, who are in the hospital suffering from severe burns received in the recent Moose Hall fire.

◆ ◆ ◆

The engagement of Margaret Patricia Anderson, Reg.N., daughter of Mrs. Anderson of Winnipeg and the late Dr. Brodie Anderson, to Flt. Lt. Robert Norman Killingbeck, son of Mr. and Mrs. Norman Killingbeck, George street, has been announced. The wedding will take place June 17 in Winnipeg.

◆ ◆ ◆

Out-of-town guests at the recent Clements-Larmer wedding, were: Allan Dunford, Misses Kay Dunford and Gertrude Dunford, of Toronto; Mrs. Mary Weatherup and Edgar Larmer, of Millbrook; and Mr. and Mrs. Thomas Clements, Mr. and Mrs. Clements, and Mrs. William Grey, of Warsaw.

◆ ◆ ◆

Members of the Jeanette Scott Chapter, I.O.D.E., who will take part in the fashion show being presented with the spring tea, Wednesday afternoon at the Y.W.C.A., are Mrs. Wilfred Preston, Mrs. K. M. Robertson, Mrs. Clifford Cadd, Mrs. Max Comstock and Mrs. J. Archibald.

◆ ◆ ◆

The engagement has been announced of Patricia Baxter, daughter of Mrs. Hunt, Omemee, and the late M. A. Hunt, to LAC John Charles Weir, R.C.A.F., son of Mrs. Weir, Creemore, and the late Rev. A. T. Weir. The wedding will take place the latter part of June.

Capt. W. B. Gordon, C.A.P.C., of Barriefield, is at present home on leave.

◆ ◆ ◆

Mr. and Mrs. James Robinson, 128 James street, have announced the engagement of their niece, LAW Bernice Kathlen Daynes, R.C.A.F., (W D), eldest daughter of the late Mr. and Mrs, Edward Daynes, of Eldon, Ontario, to Cpl. Clayton Manley Johnson, R.C.A.F., eldest son of Mr. and Mrs. Cecil Johnson, Lethbridge, Alta. The wedding will take place in Mark Street United Church, June 24, at 1:30 p.m.

◆ ◆ ◆

*Bride Given Showers*

Prior to her recent marriage, Mrs. L. G. Primeau, nee Olive Jacquelin Morin, was entertained at three showers by her friends. Miss Barbara Norrad was hostess for a miscellaneous shower, and Miss Betty Primeau was hostess for the personal shower. Miss Frances Young, cousin of the bride ,entertained at a kitchen shower. Before leaving the Aircraft Intsruments Department of the C. G. E., where she was employed, Mrs. Primeau was presented with a beautiful end table and silver casserole by her fellow employees.

◆ ◆ ◆

*Mission Band Plans Party*

HAVELOCK, June 6 (ENS) — The United Church Mission Band met at the parsonage Monday afternoon.

During the worship service, Kenneth Nobes read the Scripture lesson and prayer; Betty Post read a poem "The Little Brown Girl And I"; while Joan Page played a piano solo. Mrs. J. W. Wilkinson continued the lesson story of "Tommy Two-Wheels."

The next meeting will take the form of a party, prior to closing for the summer months, and the mite boxes will be returned for the first half of the year.

◆ ◆ ◆

*Sacred Heart C.W.L.*

At the regular meeting of the Sacred Heart Sub-division of the Catholic Women's League, members decided that a number of them would look after their section of the salvage drive on Wednesday, June 7. Mrs. G. Hurtubise read the correspondence, including a letter of thanks from the Sisters of St. Joseph's Hospital, thanking them for their co-operation and help with the recent nurses' graduation and dance.

Mrs. F. McCarthy opened the meeting by reading the League prayer. It was decided to discontinue meetings for the summer months, and the next meeting will be held September 1.

◆ ◆ ◆

*Murphy—Dunford*

LAKEFIELD, June 6 —(ENS) — The marriage of Marjorie Margaret, daughter of Mr. and Mrs. E. W. Dunford of Lakefield, to Glenford Murphy, son of Mr. and Mrs. J. W. Murphy also of Lakefield was quietly solemnized at the home of Mr. and Mrs. C. E. Tatham, Boswell Avenue, Peterborough, on Saturday afternoon. Evangelist C. E. Tatham officiated at the ceremony.

The bride wore a romance blue sheer dress, street-length, with white accessories. She carried a bouquet of white roses and sweet peas.

Irma Dunford, sister of the bride, was bridesmaid, in a gown of rose sheer, rose accessories and bouquet of pink roses and mauve sweet peas.

Glen Crapp was the best man.

The bride and groom left for a wedding trip to Niagara Falls and Western Ontario.

For travelling the bride chose a beige and brown redingote with brown accessories. On their return they will reside on the grooms farm at Lakefield.

## Otonabee I.O.D.E. To Help Tag

Twenty members of the Otonabee Chapter, I.O.D.E., will assist thqe Actitve Army Auxiliary in their tag day. June 17, to raise funds for Christmas parcels Members of the Chapter will be on duty from 9.30 to 11 a.m. This was decided at the regular meeting of the Chapter, held Monday at the home of the regent, Mrs. A. Leach, Stanley avenue.

Mrs. F. L. Robinson, bridge convener for the garden tea, planned for June 21 at the home of Mrs. F. D. Kerr, asked each member to try to get up a table of bridge of non-members.

Mrs. W. A. Burrell, wool convener, reported that 54 pair of sor were ready to be sent to Hamilton headquarters, for distribution. A vote of thanks on behalf of all members was extended to Mrs. F. Gray and Mrs. A. E. Edmunds on the success of the lilac tea they supervised, with the proceeds amounting to $35. Mrs. A. E. Tivey thanked members for the donations to the successful rummage sale. Mrs. C. W Nicholson was named as the Chapter's representative on the Nicholls Hospital Board, and a new member, Mrs. Fred Dawe, was welcomed.

During the course of the afternoon a minute's silence, in memory of Mrs. K. S. Wightman, a former Educational Secretary, was observed. Mrs. W. A. Davern opened the meeting with prayer, and Mrs A. Leach, regent, read a closing prayer.

Refreshments were served by Mrs. A. E. Tivey, Mrs. C. Lowe, Mrs. J. Dunkerley and Mrs. A. R. Bennett. The next sewing meeting will be held Monday afternoon, June 12, at the home of Mrs. D. E. Bell, 505 King street

## Shower Held For June Bride

Prior to her recent marriage, Mrs. Raymond Henry Clements nee Dorothy Lenore Larmer, was entertained several times by her friends. Mrs. A. Brockley, assisted by Miss Millie Rome, was hostess for a miscellaneous shower, held at her home. The shower was in the form of a treasure hunt, which began from a daintily decorated umbrella, under which the bride-elect sat to open her gifts.

The girls from the Order and Stores office of the C.G.E., entertained at a luncheon and miscellaneous shower, in the cafeteria. The Switchgear department of the C.G.E. honored the bride-to-be at a supper and theatre party, and she received several lovely gifts. The Switchgear also presented her with a coffee maker, and the Range Pals gave her a silver cake plate.

The groom was also honored by his fellow employees of the Machine Repair department of the C. G.E., when they presented him with an occasional chair.

Uptown Silk Shoppe

BY REQUEST OUR

Remnants

WILL BE ON

SALE

WED. A.M. ONLY at

EXTRA LOW PRICES

Season's best selling materials. All kinds of lengths from ½ yard to 4 or 5 yards. Come early for best selection and choose several lengths for now and later sewing.

UPTOWN Silk Shoppe

404 George St. Phone 3619

"SALADA" TEA

Delicious Flavour

## Olive J. Morin Takes Vows In Ivory Satin

The altar of St. Peter's Cathedral was decorated with spirea and roses recently, for the marriage of Olive Jacquelin Morin, daughter of Mrs. M. Morin, 651 Donegal street, and LAC Leo Gerard Primeau, R. C. A. F., son of Mrs. M. Primeau, 270 Rubidge street. Rev. Malane officiated.

Miss Marion Best was at the organ, and Mrs. W. Duffus sang "Ave Maria" during the signing of the register.

Given in marriage by her uncle, A. Hargrove, of Lindsay, the bride wore a gown of ivory satin, with a train. Her veil of white net fell from a matching halo, and she carried a bouquet of red roses. Miss Betty Primeau, sister of the groom, and Miss Lenore Morin, sister of the bride, were bridesmaids, and Miss Patsy Hargrove was flower girl. Miss Primeau wore a gown of blue taffetta, and Miss Morin was gowned in yellow taffeta. Both wore matching flower hats, shoulder-length veils, and carried bouquets of roses. The little flower girl was frocked in yellow taffeta, and carried a bouquet of sweet peas and lily of the valley.

Francis Dorn was best man and Ernest Wolf and Theodore Morin, brother of the bride, were ushers.

At the reception held at the home of the groom's mother, the bride's mother received the guests in a gown of blue flowered silk crepe, a white straw hat and veil, and a corsage of roses and lily of the valley. The groom's mother, who also received, wore mauve brocaded sheer, with a white straw hat, and a corsage of roses and lily of the valley.

For a trip to Niagara Falls, the bride chose a blue pin-tripe suit, and white accessories. Mr. and Mrs. Primeau plan to live in Moncton, N. B., where the groom is stationed with the R. C. A. F.

## Hastings Home Scene Of Pretty Wedding

Rev. J. E. Glover officiated at a pretty ceremony at the home of the bride's parents, when Marguerite Jean Bannon, daughter of Mr. and Mrs. Richard Bannon, of Hastings, became the bride of Fred Alexander Hay, son of Mrs. Hay and the late John Hay, of Trent River. The house was attractively decorated with spring flowers, silver bells, and pink and white streamers. The bride's mother received the guests in a gown of rose crepe, with matching accessories and a corsage of pink roses. Also receiving was the groom's mother, in black sheer, matching accessories, and a corsage of white roses.

The marriage was solemnized under an arch of evergreen, trimmed with silver bells, and pink and white streamers, and banked with spring flowers. Given in marriage by her father, the bride wore a floor-length gown of white triple sheer, made on princess lines, with tiny self-covered buttons from neck to the waist, and leg-o-mutton sleeves. Her finger-tip veil of embroidered net was caught to her head with orange blossoms, and she carried a bouquet of Bettertime roses.

Miss Helen Hay, sister of the groom, was bridesmaid, in a floor-length gown of heavenly-blue crepe, with a full skirt, three-quarter length sleeves, and a sweetheart neckline. Her shoulder-length veil was of blue net, and she carried a bouquet of Briarcliffe roses.

Russell Bannon, brother of the bride, was best man. The wedding music was played by Mrs. William Bannon, of Belleville, aunt of the bride, and during the signing of the register Douglas Bannon, cousin of the bride, sang "O Perfect Love."

The luncheon table was centred with the bride's three-tiered wedding cake, flanked with silver holders set with pink tapers. About forty guests were present, and were served by four friends of the bride, Misses Muriel Powell, Isobel Girven, Jean Beavis and Doreen Beavis.

Later the young couple left for Toronto, Hamilton and points west. For travelling the bride wore a turquoise blue crepe dress, matching hat and accessories. On their return, Mr. and Mrs. Hay will live in Trent River.

## Cavan Couple Wed 50 Years

A family homestead which saw a golden wedding celebration in 1906 is seeing yet another to-day, as Mr. and Mrs. J. Swain, of Cavan, celebrate their fiftieth wedding anniversary. Mr. Swain's parents observed their fiftieth anniversary in in 1908 in the Swain family home.

Although he was born in Cavan, and has lived there all his life, Mr. Swain's family originally came from Ireland. Mrs. Swain, who was Ella Hunter before her marriage, was born at her home one mile west of Cavan, and has also lived in that district all her life.

There are six children: Clarke Swain, of Toronto; Mrs. Harold Bigelow, of Millbrook; Mrs. Gordon Hill, of Peterborough; William Swain, who is staying at home in Cavan; Fred Swain, of London, and Mrs. Eldred Snider, of Cavan. There are ten grandchildren.

Another interesting feature of this celebration is the presence of the bridesmaid at the wedding, Mrs. Swain's sister, Mrs. Arthur Jackson, of Vancouver, B. C. She has been present at the reception, and is receiving the guests with her sister and brother-in-law. Mr. and Mrs. Swain are "at home" to friends and neighbours from 3 to 6 in the afternoon and 7 to 9 in the evening.

## Dorothy L. Larmer Takes Vows in Mark St. Ceremony

Mark Street United Church, decorated with a profusion of varicolored iris, and spirea, was the setting for a pretty wedding recently, when Dorothy Lenore Larmer, daughter of Mr. and Mrs. Ross Larmer, of Peterborough, became the bride of Raymond Henry Clements, son of Mr. and Mrs. Hilliard Clements, of Warsaw. Rev. E. W. Rowland officiated. Harry Northrop was at the organ, and accompanied Miss Jean Jackson when she sang "Because" during the signing of the register.

Given in marriage by her father, the bride was gracefully gowned in white satin, made on princess lines, with a sweetheart neckline, and leg-o-mutton sleeves, coming to a point over each wrist. Her long veil of bridal net was caught to her head with white velvet orchids, and was double to her waist. Her only ornament was a three-strand pearl necklace, and she carried a shower bouquet of Bettertime roses, with streamers knotted with lily of the valley.

Miss Audrey Larmer, sister of the bride, was the maid of honor, in a floor-length gown of mauve embossed organdy, with a sweetheart neckline, tight-fitting bodice, and full skirt, and three - quarter length sleeves, and bodice buttoned down the back from neck to waist with tiny self-covered buttons. Both wore headdresses of turquoise velvet and taffeta, and carried colonial nosegays of Johanna Hill roses and sweet peas. Little Carol Head, cousin of the bride, was a charming flower girl in yellow sheer, trimmed with tiny flowers of turquoise ribbon, and carrying a nosegay of Sunbeam roses and sweet peas.

Edward Bestard was best man, and Lorne Fallis and Thomas Grey were ushers.

**70 Guests Attended**

About 70 guests were present at the reception, held at the home of the bride's parents. The bride's mother received in a two-piece gown of lilac crepe, with white hat and accessories, and a corsage of cream roses. The groom's mother, who also received, wore a gown of Queen's blue crepe, white hat and accessories, and a corsage of pink roses. The house was attractively decorated with pink and white streamers, extending from a cluster of white bells. The bride's three-tiered wedding cake centred the lace-covered luncheon table, which was also set with tall candles in silver holders, and baskets of pink and white blossoms.

Friends of the bride served the buffet luncheon. They were Mrs. K. Braithwait, Mrs. A. Brockley, and Misses Kay Dunsford, Reta McQuigge, Millie Rome, Betty Watson, and Muriel Post.

The bride's gifts to the maid of honor and bridesmaids were bracelets, and the flower girl received a gold locket, and the soloist, a silver pin. The groom's gift to the best man was a fountain pen, and the ushers received gold tie sets.

For a trip to Toronto and points west, the bride donned a brown gabardine suit, white and brown accessories, and a corsage of Talisman roses.

## THE TEA HOUR GOSSIP . . . .

To-day we are going to give you some recipes for conserves, jam, marmalade, as the canning season is already upon us, and what is nicer in the winter than to go to your own fruit cellar and bring out some of your own homemade preserves. We will devote our entitre space to-day to recipes.

**Rhubarb Conserve.**

Three cups chopped rhubarb, 1 orange, ¼ pound blanched almonds, 1 large pineapple, 1 lemon 5 cups sugar. To the chopped rhubarb add the chopped pineapple, the juice and rind of the lemon and orange, the sugar and the almonds. Place in a kettle and simmer gently for 1 hour, then pour into hot sterilized glasses and seal. The almonds may be omitted.

**Cherry Marmalade.**

Three quarts (sour) red cherries (pitted), 4 oranges, grated rind of 2. Put all through chopper, and add as much granulated sugar as you have fruit. Boil until thick and seal while hot.

**Grapefruit Marmalade.**

Two grapefruits, 4 lemons (juice only), 3 quarts of water.. Let stand over night. boil for 2 hours next morning, let stand over night again. Measure fruit after first boiling. Put over the fire and let come to a boil. Add same amount of sugar as you have fruit. Boil until it jellies. This makes a really delicious marmalade.

**Apricot Conserve.**

One pound apricots, soak in 3 pints of cold water for 48 hours. Boil in same water for 1 hour, then remove from the stove and add 3 pounds of white sugar, the juice of 2 lemons, 2 ounces of blanched chopped almonds, and boil for ¾ an hour.

**Rhubarb Pickle.**

One quart of rhubarb cut fine, 1 quart of onions cut fine, 1 pint vinegar, 3½ cups brown sugar, 1 teaspoon salt, 1 teaspoon cinnamon 1 teaspoon cloves, ½ teaspoon ground ginger, 1 teaspoon celery seel. Boil slowly for two hours.

**Peach Conserve.**

One dozen peaches cut up, 4 oranges 1 grapefruit, 6 cups white sugar. Boil the fruit until heated through, add the sugar and boil for ½ an hour longer.

**Apple Jelly.**

Use large ripe cooking apples, add a small quantity of water, after all are well cooked remove from the stove, place in a cheese cloth bag, where all juice has been extracted, measure, and to one glass of juice, add glass of sugar. Cook 10 to 15 minutes, place in each glass a fresh rose geranium leaf. The leaf will turn yellow and come to the top, then remove.

Save these recipes until the fruit is in season.

## Needlecraft Pattern

**NEWEST CROCHET**

The pineapple design combined with snowflakes makes this newest crocheted doily set. It's lovely in No. 30 or do it in string if you wish.

Crochet that will be an heirloom. Pattern 866 contains directions for doilies; stitches; list of materials needed.

Pattern Number ..................

Size ..................

My Name ..................

..................

Address ..................

I enclosed 20c for postage

## Bride-Elect Given Party

MOUNT PLEASANT, June 6 —(ENS)—Mrs. H. Jamieson and Mrs. S. Blake were hostesses at a presentation held at the former's home recently in honor of Miss Gwen Fee, whose marriage to Sgt. Edward Westin takes place Saturday June 10 in Mount Pleasant Church.

Mrs. Blake and Mrs. Jamieson presented her with a blanket on behalf of those present.

After an evening spent playing "bingo" a buffet luncheon was served. The table was covered with a lace cloth under streamers of pink and white fastened with lover's knots and centred with flowers and tall pink tapers.

Those present were: Misses Ella Best, June Shield, Mary Downer, Margaret Best, Margaret Lawson, Beth McConkey, Annie Graham, Margaret Wilson, Florence Lawson, Lois Jamieson, Mrs. Hubert Lowes, Mrs. Thomas Graham, Mrs. Norman Fee, Mrs. Ira Lowe, Mrs. H. Jamieson and Mrs. S. Blake.

## DOROTHY DIX . . . . .

**MARRIAGE FALLACY DIES HARD**

**Some Women Still Feel Miserable, Defrauded, Unless They Have Some Sort of Husbands.**

One of the old superstitions concerning the feminine sex that dies hardest is the belief that every woman is crazy to marry and that, no matter what else she has in life, she feels that she is a poor, miserable, defrauded creature unless she has a husband. This time-worn theory does not take into consideration the woman's temperament, or taste, or occupation, or pocketbook, or any of the things that make, or mar, her happiness. If he is an asset, fine and dandy, but no matter what sort of a liability he is, she is supposed to be thankful for whatever she gets.

And the curious thing about this fallacy is that so many women believe it themselves. They are sold on the idea that if they have missed a wedding ring they have simply lost out on life, and when they get along towards forty it throws them into the jitters and they pick up any crooked stick of a man they happen to run across and marry him, and spend the balance of their days regretting it.

Thousands of women marry men with whom they do not even imagine themselves to be in love and with whom they have not a single thought or taste in common; men whom they know they will have to support, just because they are victims of the delusion that wives are happier than spinsters, no matter what sort of a man they drew in the matrimonial lottery.

**Women Fail to Appreciate True Facts**

Now if a wedding ring were a passport to an earthly Elysium and every married couple lived together like cooing doves, it would be easy to see why a woman thought she must get a husband, even if she had no compulsion either emotional or financial to drive her into doing so. But such being far from the case, it is hard to understand why intelligent women do not feel that marriage is something they can take, or leave, as they choose.

For not all women have a matrimonial complex. Just as many women as men are celibate by nature and would prefer to live their lives untrammeled by domestic complications. They earn good money. They have set up their own homes. They are engaged in work in which they have a never-failing interest. And, above all, they have their own latch keys and tote their own pocketbooks and are free to come and go and spend what they like, without giving an account to anyone.

Yet millions of these women who don't want to marry do so just to be a-marrying, and because they are afraid that if they play safe they may wish some day they had gambled. They lack the philosophy of the old maid who said she had a chimney that smoked, a parrot that swore, and a cat that stayed out nights, so she had never missed not having a husband.

Funny things, women, anyway you take 'em.

Released by the Bell Syndicate Inc.

## Fashions

Sleek lines highlight glamor-girl details in Pattern 9227; open-minded Dutch cap. Pattern includes matching flower bag.

Pattern 9227, in misses' sizes 12, 14, 16, 18, 20. Women's: 30, 32, 34, 36, 38, 40, 42. Size 16 takes 3¼ yds. 35-in. Contrast, ¾ yd.

Pattern Number ..................

Size ..................

My Name ..................

..................

Address ..................

I enclbsed 20c for postage

## THE STARS SAY . . . . .

By GENEVIEVE KEMBLE

**For Wednesday, June 7**

A PROSPEROUS and progressive day is read from the predominant astral influences, with money and possessions as well as the position enjoying expansion, promotion and general good fortune. However there may be stubborn obstacles as well as subtlety and trickery to handle shrewdly and with acumen. It is propitious for making new deals of magnitude. Romance and friendship, with festive celebrations, are quite in the picture, but take pains not to overdo or be carried to any forms of excess or extremes, in either business or social functions.

**If It Is Your Birthday**

Those whose birthday it is may anticipate a year of happiness, expansion, promotion and good luck with possible inheritance or gifts of substantial quality. It should be a time for closing deals and aiming at high goals and ambitions, despite impediments or tenacious situations. These should be handled with sagacity, alertness and clever manipulations of fraud or treachery. Romantic celebrations, courtships, marriages may be in order, but call for moderation and good judgment lest excess or reckless behavior beget serious regrets.

A child born on this day may have splendid abilities to carry to high goals cherished ambitions and desires. While it may inherit it may likewise be prone to be lavish indulgent and be subject to fraud or treachery.

## Hadassah Group Reviews Work

At the recent annual meeting of the Peterborough Chapter, Hadassah, reports given by various committees showed that several quilts and layettes had been made and donated to the Red Cross; members had helped with the recent Nicholls Hospital Penny Sale; and that projects of the Hadassah, including the recent rummage sale, had been most successful.

Mrs. Irving Muldaver was re-elected president of the group by acclamation. Other members of the executive are: Vice-President, Mrs. Zimmel Levine; Corresponding Secretary, Mrs Sydney Goldstone; Financial Secretary, Mrs. Allan Muldaver; Treasurer, Mrs. A. Fine.

## Home and School Association News

**CENTRAL SCHOOL**

Girls from the Public Library, under the direction of Miss Lilian Wesley, presented a marionette show "Hansel and Gretel" for members of the Central Home and School Association, at their regular meeting Monday evening. Those taking part were: Jean Delahaye, as the mother, and the witch; Beverley Gamble, as Hansel; Betty Barry, as Gretel; Beverley Rummary, as the father. June Delahaye was property manager.

During the business period, plans for the annual school picnic being held June 15 in Victoria Park, were discussed. On behalf of the association, Miss Lilian Esplen presented the past-president, Mrs. Lloyd Raper, with an engraved pin, in recognition of her services. Mrs. L. Groombridge presided.

## Millbrook

Mrs. J. N. Eastcott, who spent the winter in Toronto with her daughter, Dr. Edna Eastcott, of the Faculty of Science, University of Toronto, has returned and reopened her home, Park Roadway, for the summer months. Dr. Eastcott is also home and will not have classes for war workers as she did last summer.

Mr. and Mrs. Barclay Faulkner, who have spent the winter in Port Hope, are at present staying with Mr. and Mrs. L. H. Winslow.

Miss Mae O'Brian is home from Buffalo for the month of June, and has opened her home, Marshal street, after being with her cousins, Dr. F. Luglin and Miss Bessie O'Brian at Buffalo for the past year.

Nursing Sister Peggy McCarthy, R.C.A.M.C., of Kingston, spent the week-end with her mother, Mrs. E. H. Barnes and Mr. Barnes.

Coder J. L. Larmer, R.C.N.V.R., who has been on furlough, has returned to his post. Mrs. Larmer is the guest of Dr. and Mrs. Wilson Ford at Montreal.

Mrs. Reginald Edmunds, who has been with her husband FO. R. R. Edmunds, R.C.A.F., at his training centre in Quebec, accompanied Mrs. Larmer home, and is visiting with her parents, Mr. and Mrs. M. McDowell.

Mr. and Mrs. Henry Armstrong, and Miss Mary Eakins motored from Toronto on Saturday and spent the week-end with Mrs. S. R. Eakins, and her guest, Miss Jessie Clarke, of Weyburn, Sask. Miss Clarke leaves on Tuesday for her home, and will stay over in Winnipeg with her cousins, Mr. and Mrs. Charles Precious, for the weekend.

LAW. Beatrice McDowell, R.C.A.F. (WD) of Trenton was home for the week-end with her parents, Mr. and Mrs. M. McDowell.

Stanley Carveth, who has been employed at Hamilton for some time past, is at present at his farm homestead west of the village. Miss Betty Carveth has been engaged on the teaching staff in Toronto for the September term.

**ETHIOPIA GRATEFUL**

LONDON — (CP) — A gift of 300 ounces of gold in tribute to the R.A.F., has been sent by Haile Selassie, emperor of Ethiopia, to Sir Archibald Sinclair, air secretary. The emperor asked that the money be used for the benefit of the wounded and disabled.

*Friends of Miss Marie Lucano, 513 Albert Street, will be pleased to hear that she has successfully passed her final examinations after training 3 years in the X-Ray Department at St. Joseph's Hospital. She is now a member of the Ontario Society of Radiographers.*

WHO PAYS for the Bride's Bouquet?

It's Etiquet for the groom to send a bouquet to the bride. Don't embarrass him by sending yourself a bouquet! And above all, don't embarrass him with under-arm perspiration or its odour. Use Etiquet, the new antiseptic deodorant cream. *More effective!

It's Etiquet DEODORANT CREAM

that stops underarm perspiration 1 to 3 days . . .

*Scientific tests prove Etiquet 24% more effective as deodorant than other deodorant creams tested. Etiquet spreads smoothly . . . not crumbly; pure . . . not irritating to normal skin; works fast . . . no need to rinse.

LOOK FOR THE BLUE PLAID JAR AT TOILET GOODS COUNTERS . . . 39c

Have you energy for EXTRA things?

Cecil has . . .

"Where I work regularly, we print mail order catalogues," says Cecil. "My hobby is a second job, really. It's making model airplanes . . . accurate enough to be bought as showpieces by aircraft plants! This painstaking detail work takes energy, so you bet I keep fit. I watch my habits — but no nasty doses. Instead, I get 'bulk' in my diet with Kellogg's Bran Flakes. And how that swell, nutty flavour appeals to me!"

If you want to keep fit for extra things, do this: 1. To get well, see your doctor; 2. To keep well, watch your habits. Guard against incomplete elimination. Gently laxative, Kellogg's Bran Flakes With Other Parts Of Wheat help supply valuable minerals and proteins, too. Ask for the golden-yellow package, either the regular or the Family size. Made by Kellogg's in London, Canada.

Keep fit with KELLOGG'S every day in the year!

POISED FOR THE KILL—This team of oerlikon gunners on a Royal Canadian Navy Landing Craft help guard their human cargo of assault troops from enemy aircraft overhead. Canada's landing craft flotillas are busily engaged in Combined Operations activities. To each R.C.N. crew are entrusted the lives of some 200 troops. (RCAF Photo)

# Canadian Army Dagger Tempered In Four Years For Invasion

By JACK BRAYLEY
Canadian Press Staff Writer.

The Canadian Army dagger at last penetrating towards Berlin was forged and tempered over four years and successfully tested on operations extending from Spitzbergen and Kiska to the Mediterranean.

But always during the long period of waiting since the first contingent of the 1st Canadian Division landed in Britain December 17, 1939, the chief thought at the back of every Canadian soldier's mind has been the push toward the German capital by the shortest route across the Channel.

During the years he carefully built up the Canadian Army in strength and efficiency, Lt.-Gen. A. G. L. McNaughton, the former commander, encouraged this frontal attack psychology and he once made the now often quoted statement that his Canadians were "a dagger pointed at the heart of Berlin."

Canadians probably went into battle with the cry of Dieppe on their lips—for that Canadian-dominated "reconnaissance in force" of August 19, 1942, was a full-dress rehearsal for invasion. Lessons learned at Dieppe saved lives in Mediterranean amphibious operations and probably will save lives in the invasion from the west.

But the Canadian Army — now numbering about 250,000 men overseas—has since been split up with one group heading toward Berlin from Italy.

**Crerar in Command.**

The 1st Canadian Army under Lt.-Gen. H. D. G. Crerar has much the same complexion as the famous British 8th Army. It is made up of the 2nd Canadian Corps of three Canadian divisions in command of Lt.-Gen. Guy Simonds and other Allied formations.

The Allied formations, bringing the 1st Army up to full strength, take the place of the 1st Canadian Corps in Italy under Lt.-Gen. E. L. M. (Tommy) Burns.

In their first year in England the Canadians had some false starts. Once they were rushed to embarkation points destined to help in the Norwegian campaign, but this was called off. Later they were rushed to Channel ports destined to help the B.E.F. in France. Some of them finally got to France—the day Paris fell — but after penetrating 200 miles they were ordered, by changing circumstances, to turn back.

Back in England they formed the bulwark of that nation's defence through the dark hours after Dunkirk. Anthony Eden recalled that when he was at the British War Office there was a week when the trained and equipped forces on the island did not number a division. He was obviously referring to the Canadians and the reason the number was less than a division was that the 1st Canadian Brigade had destroyed its transport in France and the 1st Division was not, therefore, fully equipped.

The year 1941 was a period of intensive training and the strength of the Canadian force was doubled. A successful raid on Spitzbergen highlighted activities.

**Year of Dieppe.**

The following year saw the formation of the 1st Canadian Army under General McNaughton, and this was the year of Dieppe. After the French coast battle, replacements were quickly made and the army, by the end of the year, was, in the words of Defence Minister Ralston, "in proportion, probably the most highly-mechanized and mobile in the world." This year also saw some Canadians go to North Africa for battle experience with the famous 8th Army.

This experience was put into use as activity for the Canucks increased during 1943. On July 10 the 1st Division landed in Sicily and took part in the heavy fighting as the left flank of the 8th Army in a six-week campaign leading up to the cracking of the Mount Etna line. September 3 saw them across to Italy proper and advance toward Rome with their strength raised to a corps. Meanwhile a Special Service battalion—made up of Canadian and United States troops — was doing rough work for Gen. Mark Clark's 5th Army moving in from Salerno and later in extending the Nettuno bridgehead.

The year's end saw the retirement of the beloved commander—Gen. McNaughton— and the temporary appointment to the Army command of Lt.-Gen. Kenneth Stuart, who as Chief of Staff had previously had his headquarters in Ottawa.

Last year also saw the Canadian troops take part in the bloodless occupation of Kiska in the Aleutians and brought reorganization of the Canadian home defence forces. Two divisions were disbanded and a third reconstituted.

Personnel from these formations as they became available, were directed into the overseas reinforcement stream and others were detailed to strengthen certain coast defence installations.

**MATTER OF OVERTIME**

LONDON — (CP) — A "clippie" on a London bus, Rose Clare Bennett, has won an overtime case from the London passenger Transport Board to the tune of $1.75. She claimed her bus was late finishing its run. The board claimed that the driver-clippie team had slowed down the bus deliberately.

# RCAF Squadrons Played Part In Softening Up

BY JACK BRAYLEY
Canadian Press Staff Writer

Canadian airmen figured prominently in these phases of aerial warfare that preceded invasion; softening up the channel coast, strategic bombing, cutting off enemy supplies and production, and providing the protective umbrella over the invasion forces.

Most of the 45 all-Canadian R.C.A.F. squadrons are concentrated in Britain and probably participated. And for every Canadian aircrew man in the R. C. A. F., which has a total enlistment of more than 200,000, there are 10 R.C.A.F. men flying with the Royal Air Force.

Just how many tons of bombs were used in preparing the coast for the landing of Allied forces is not known. R.C.A.F. squadrons operating from Britain dropped 13,000 tons of bombs on Europe in 1943. Canadian Wellingtons in North Africa contributed 2,100 tons of bombs to the pre-Sicilian campaign. Bombing missions have taken up most of the R.C.A.F. activities during the year when the monthly tonnage dropped by the Canadian group fell below 1,000 only twice.

Canadian bombers and fighters accounted for more than 160 enemy planes destroyed last year, destroyed or damaged 110 locomotives in train-busting sorties, made 32 unsuccessful attacks against enemy shipping and participated in other activities including bomber escort, intruder raids and U-boat attacks.

**Bigger Each Year**

Canada's role in the European aerial bombardment has increased from year to year and R.C.A.F. formations have dealt out death over such big enemy targets as Berlin, Essen, Stuttgart and Cologne, as well as the invasion coast itself.

At the close of the year, with Canadian squadrons operating in most of the war theatres and Canadian air personnel serving with R.A.F. units in widely-scattered zones, Air Marshal L. S. Breadner, thick-set and tough Chief of the Air Staff, went to England as Air Officer Commanding-in-Chief of the R.C.A.F. overseas, succeeding Air Vice-Marshal Harold Edwards.

Retracing the activities of the R.C.A.F. from the time it was organized in 1924 with 61 officers and 262 airmen and the arrival of Group Capt. Ernie McNab and No. 1 Fighter Squadron in Britain in June, 1940, a story of growing power and achievement is unfolded.

At Dunkirk the R. C. A. F. formed a part of the aerial curtain over the retreating British Army. When Nazi Field Marshal Rommel made his drive on Cairo the air force was there fighting side by side with the R.A.F. When Gen. Sir Bernard Montgomery sent Rommel reeling back across 1,500 miles of desert to Tunisia then across the Mediterranean to Italy, the might of the R.C.A.F. was there helping to pound the German armies.

U-boats in the Atlantic, the Japanese in the Pacific and defence work on the Dominion's own coasts have also been on the R.C.A.F. agenda over the last four years.

Participating in the great air raids on Germany and German occupied territory has been a regular chore for the last few years. The R.C.A.F. issued its first communique of the war in 1942, long after it had assumed an active role in the conflict. In January the Army Cooperation Wing came into being. Canada's tactical air force — taking on the lion's share of today's R.C.A.F. activities—grew form that wing.

The wing had three squadrons, of which two got their baptism of fire at Dieppe. From that experience, a new phase of operational flying was developed.

Each pilot spent a month with various army units, studying infantry, tank and artillery tactics before going out on low-level reconnaissance raids. This rehearsal was to assure that Canada's airmen would know how to operate and co-operate most effectively when the invasion came.

THE SNIPER PLAYS HIS PART — The man with the rifle is still a main cog in battle and Canadian soldiers, many of them expert marksmen like this sniper drawing a bead on the enemy from his post in a shell-ruined house, will take a heavy toll of Nazi defenders of Europe on invasion day. (Canadian Army Photo)

# Canadian Navy Helped To Convoy Invasion Force

By JACK BRAYLEY
Canadian Press Staff Writer.

The Canadian Navy, which carried out 40 per cent of the Atlantic convoy work that built up the invasion force in Britain, participated in moving that force to scene of its long-awaited action.

R.C.N. policy changed from defensive to offensive since the early days when doughty Canadian corvettes and their crews had to fight U-boats most of the way to Britain. Now a growing "fighting" Navy and some of Canada's 80,000 sailors are participating in offensive operations.

Perhaps the old four-stacker gift destroyers from the United States, the corvettes and the Bangors of early-war vintage will play a role in the invasion operations, but more likely the biggest share of the Navy's job is assigned to the newer fighting ships and landing craft.

Details of the makeup of the Canadian naval formation taking part in the Second Front's massive combined operation were not immediately available, but there was a possibility that two cruisers and half a dozen destroyers—newly acquired by the Canadian Navy—participated in the naval covering bombardment of the invasion coast.

It was also possible that two Canadian-manned Royal Navy flat-tops helped to provide a Fleet Air Arm screen. What was certain, however, was that many of the landing craft— moving the tanks, guns, men and supplies — were skippered and manned by Canadians.

Authorities say that if Canadian landing craft happened to carry Canadian Army personnel it would be merely by chance for the pool of amphibians is divided on a basis of utility, not by nationality.

Canadian seamen have had plenty of experience handling this type of craft or they participated in amphibious operations at Dieppe and in North Africa, Sicily and Italy.

**Supervised by Nelles.**

General supervision over Canada's share of the naval operation is held by Vice-Admiral Percy Nelles, the R.C.N.'s former Chief of Staff and now senior Canadian flag officer in Britain. His appointment in January resulted in his deputy, Rear - Admiral George Jones, succeeding him at Ottawa.

The Canadian Navy, built up from peacetime strength of a dozen ships and a few thousand men, has seen service in most actions in this war. Its ships took part in many North Atlantic and Mediterranean brushes and its men saw service on every sealane from Murmansk to Darwin and from the Mediterranean to the Caribbean.

Canadians were serving in H.M.S. Jamaica which applied the coup de grace to the Scharnhorst, while Capt. H. T. W. Grant, of Halifax, and many Canadians in the crew of the Royal Navy cruiser Enterprise took part in the rout of a German destroyer flotilla in the Bay of Biscay last summer.

There was the action in the Caribbean in November, 1942, in which the corvette Oakville disposed of a U-boat after a boarding party shot it out in a fight on the wave-washed deck with the sub crew. Sister corvettes such as the Chambly, Moose Jaw, Ville de Quebec, and Port Arthur also bagged U-boats while destroyers such as the Assiniboine, disposed of a U-boat and participated in the capture of a German supply ship.

The sea war has brought many losses to the Canadian Navy. Destroyers Fraser, Margaree, Ottawa, and St. Croix, the corvettes Bras d'Or, Otter, Levis, Windflower, Spikenard, Raccoon, Charlottetown, Louisburg, Weyburn, and Chedabucto have all been lost with many men of their crews.

ANTI-INVASION CHIEF — Opposing Gen. Eisenhower on D-Day will be Field Marshal Karl Rudolf Gerd von Rundsteadt, 68, supreme commander of Germany's anti-invasion forces in the West. Rundstedt is a veteran of the Polish, French and Russian fronts. He was a general staff officer during World War I.

# St. Paul's W.A. Holds Last Summer Meeting

BETHANY, July 6—(ENS)—The W.A. of St. Paul's Anglican church met at the home of Mrs. Robt. Morton recently with 15 members present and one visitor. In the absence of Mrs. Mason, the chair was taken by Mrs. Allan Gribble and Mrs. McGrath, a former organist was at the piano. Mrs. Gribble also read the portion of scripture for Whit Sunday and prayers.

Correspondence consisted of a card from the Women's Institute of Orono, expressing regret that they were unable to bring their play to Bethany and the treasurer gave the financial report. This was the last meeting for the summer season. Discussion followed regarding means of raising money. It was moved by Mrs. Hamilton, seconded by Mrs. Stevenson that each member make a donation to this fund.

Mrs. Reynolds brought in a pair of mitts and Mrs. Hamilton a nightgown for the bazaar. The secretary was requested to write a note of regret to Mr. and Mrs. Mason that ill health forced Mrs. Mason to retire for a three months rest. Mrs. Gribble invited the members to meet at her home for the September meeting. The Lunch committee named was Mrs. Price, Miss Nesbitt, Mrs. Perry.

**Personals**

Mrs. Betty Phillips of Peterborough is a week-end guest at her home Glengarry road.

Mr. and Mrs. Basil Earl of Toronto and small daughters are guests this week-end of the latter's mother, Mrs. W. A. Thorndyke, Glengarry Road.

BROWN and WHITE SPECTATOR PUMPS
CUBAN and HIGH HEELS
WALKWEL SHOES
378 George St. Phone 3856

# 2,500 Industries To Send Delegates

TORONTO, June 6 — (CP) — More than 2,500 Canadian industries are expected to attend the 73rd annual general meeting of the Canadian Manufacturers' Association which will be held in Toronto June 12-14. Exhibits by Canada's Armed Forces and a military display at Exhibition Park will be among features of the meeting.

Munitions Minister Howe and Sir Harry Self, Deputy Member for the United Kingdom on the combined Production and Resources Board, Washington, will be speakers at the annual dinner on June 13.

Conferences on manpower, labor relations, war production, tariffs, wartime controls, export trade, post-war planning, taxation, transportation and fire prevention will be held during the meetings.

**TANTALUM FOR SKULLS**

Some injured skulls can be repaired by plates of tantalum, a rare metal which is strong, light and does not corrode.

New Cream Deodorant
Safely helps
Stop Perspiration

1. Does not rot dresses or men's shirts. Does not irritate skin.
2. No waiting to dry. Can be used right after shaving.
3. Prevents under-arm odor, helps stop perspiration safely.
4. A pure, white, antiseptic, stainless vanishing cream.
5. Awarded Approval Seal of American Institute of Laundering—harmless to fabric. Use Arrid regularly.

Arrid is the largest selling deodorant
39¢
Also 15¢ and 59¢ jars
Guaranteed by Good Housekeeping
ARRID

SALE! Dollars at Half Price!

Sounds like a sure-thing bargain. But how many of us realize that in Canada we're getting dollars at less than half the price of other years ... at a fraction the price in many other countries to day. Here's what we mean. A dollar is worth as much as it will buy. And to day your dollar buys at least twice as much as it did in the last war. For instance, your 5¢ buys a bar of laundry soap that cost 15¢ in those days. To day, you can buy the same quality felt fedora for that set you back then. Truly your dollar is half price since it buys twice as much. Price ceilings and other anti-inflationary measures have kept its value HIGH! And you protect your dollars worth every time you buy a bond ... pay off a debt ... refuse to hoard goods or frequent black markets. That's how to make dollars count MORE!

Make This Pledge Today!

I promise to give my support to keeping the cost of living down. I will buy only what I need. I will observe the ceiling whether buying or selling goods or services. I will pay off old debts, save for the future, invest in Victory Bonds and War Savings Certificates. And I will support taxes which help lower the cost of living.

Keep Your Dollar Value High!

Published by THE BREWING INDUSTRY (ONTARIO) to help reveal the dangers that inflation represents for all the people of the Nation.

Spotlight Styles

One and two-piece stylings, figured stripes and plain in spun crepe, linens, shantung.

Ella Kingdon
STYLE SHOP
Over Bank of Toronto

NAVAL COMMANDOS LAND with the first wave of attacking troops and signal the remainder of the assault in. They help organize the beach for the landing of troop and material-bearing craft and maintain close contact with the assault flotillas off shore. (R.C.N. Photo)

# The Examiner

**CLASSIFIED ADVERTISING RATES**

Cash with order, 1½c per word per insertion; 35c minimum for first insertion; 45c minimum with box number.

If paid within five days, 2c per word per insertion.

After five days, 2½c per word per insertion.

Refunds must be claimed within thirty days.

The names and addresses of box-holders are confidential and cannot be given under any circumstances.

THE PETERBOROUGH EXAMINER reserves the right to classify, edit or reject any classified advertising copy. Read your ad at the first insertion. The Examiner will not be responsible for more than one incorrect insertion. Copy accepted up to 1 p.m. each day for insertion the same day except Saturdays when copy must reach the Examiner before 10 a.m.

| | |
|---|---|
| Birth Notice | 75c |
| Card of Thanks | 75c |
| Engagement Notice | 75c |
| Marriage Notice | 75c |
| Death Notice | 75c |
| In Memoriam | 75c |

The above charge is for 50 words—over 50 words 2c per word is charged.

Coming Events — First insertion 20 words or less minimum charge 50c. Subsequent consecutive insertions 40c per insertion. Over 20 words, 2c per extra word per insertion.

TELEPHONE 4641.

## Births Marriages In Memoriam Cards of Thanks Deaths

**BIRTH**

WARD—Mr. and Mrs. W. E. Ward (nee Jean Anderson) wish to announce the birth of a son, Donald Walter, at Nicholls Hospital, on Monday, June 5, 1944.

TROTTER—To Mr. and Mrs. Fred Trotter, (nee Marjorie Sills, Napanee) at Nicholls Hospital on Saturday, June 3, 1944, a son, Barry Wayne.

**ENGAGEMENT**

Mr. and Mrs. James Robinson of 123 James Street wish to announce the engagement of their niece, L. A. W. Bernice Kathleen Daynes, eldest daughter of the late Mr. and Mrs. Edward Daynes of Eldon, Ontario, to Cpl. Clayton Manly Johnson, R.C.A.F., eldest son of Mr. and Mrs. Cecil Johnson, Lethbridge, Alberta. The wedding to take place in Mark Street United Church the 24th of June, 1944 at 1.30 p.m.

Mr. and Mrs. Wm. Battle, Rubidge Street, wish to announce the engagement of their second daughter, Irene Mary Ellen, to John Edward Johnson, eldest son of Mr. and Mrs. Andrew Johnson, Flat Valley, Saskatchewan. The wedding to take place July 1 in Knox United Church, Peterborough.

The engagement is announced of Margaret Patricia Anderson, R.N., only daughter of Mrs. and the late Dr. Brodie Anderson, Winnipeg, to F/L Robert Norman Killingbeck, son of Mr. and Mrs. Norman Killingbeck, George Street, Peterborough. Wedding to take place quietly in Winnipeg on June 17th.

**MARRIAGE**

BICKELL — MIDGLEY — A quiet wedding took place on Saturday, June 3, 1944, at the Lakefield Parsonage, when Mabel Emma, daughter of Mr. and Mrs. Bert. Midgley of Port Perry became the bride of Elwood Thomas, son of Mr. and Mrs. William Bickell of Lakefield. Miss Ada Rose and Mr. Gordon Kidd were the attendants. The Rev. Kelly officiating.

**DIED**

TODD, Joan Elizabeth—On Monday, June 5, 1944, at the residence, 398 Aylmer street, Joan Elizabeth 8 months old daughter of Mr. and Mrs. Albert Edward Todd.
Funeral service on Wednesday, June 7, at 11 a.m. from the Nesbitt Funeral Home, 347 Charlotte Street. Interment Little Lake Cemetery.

CLARK, Mrs. Nancy Amelia—On Monday, June 5, 1944, at the residence of her daughter, Mrs. Frances Watson, 227 Prince Street, Nancy Amelia Lawson, in her 83rd year, beloved wife of the late Solomon Clark.
Funeral service on Thursday, June 8, at 2 p.m. from the Nesbitt Funeral Home, 347 Charlotte Street.
Interment Norwood Cemetery.

FINN, John—At residence, 12 Stewart Street, John Finn, husband of the late Johanna McNamara and father of (Nora) Mrs. Ed. Sheehan, Dundas, Ontario, (Margaret) Mrs. Fred Welsh, Hespeler, Ontario, and Mary Finn at home. Funeral from Bert Duffus Funeral Home, 8.45 a.m. Thursday to Sacred Heart Church for Solemn Requiem High Mass at 9 o'clock. Interment St. Peter's Cemetery.

## FLORISTS

TURNBULL'S FLOWERS LIMITED 441 George Phone 7582—Nights 3257

## COMING EVENTS

First insertion, 20 words or less minimum charge 50c. Subsequent consecutive insertions, 40c per insertion. All over 20 words, 2c per extra word per insertion.

ANNUAL MEETING OF THE WOmen's Voluntary Services will be held in the office, 397 George Street, on Wednesday evening at 8. All members urged to attend.

JEANETTE SCOTT CHAPTER, I.O.D.E. June Tea and Fashion Show, sale of home cooking, Y.W.C.A., Wednesday, June 7, 3-6 p.m. Tickets 25c.

SOCIAL EVENING, — K. OF C. Hall, Simcoe street, Tuesday — Thirty games. Special Prizes. Come and bring your friends for an enjoyable evening.

HEAR CLARE E. ALTHOUSE over C.H.E.X. in "What's Wrong With Cold Permanent Waving", Wednesday 3 p.m.

## Coming Events

(Continued from Preceding Col.)

WEDNESDAY, JUNE 7, TRINITY Church, 9.30 a.m. Address by Rev. James G. Gilkey, D.D., Springfield, Massachusettes. Meeting of Laymen, St. Andrew's Church 2 p.m. 8.00 p.m. Public Meeting Trinity Church addresses by Dr. Winnifred Bryce of India and Rev. R. B. Cochrane, D.D., Toronto. Offering.

DANCE IN CAVAN COMMUNITY Hall, Friday, June 9, Galloway's Orchestra. Admission 50c, under auspices of the Millbrook Agricultural Society.

MAJOR WOOD URGENTLY calls all Salvationists to prayer for victory in Salvation Army Temple, Simcoe and Aylmer Sts., Wednesday, 8.15. Temple also open noon Wednesday for prayer. Interested strangers invited.

WESTCLOX DANCE, RYE'S PAvilion, Wednesday, June 7. Dancing 9 until 1. Prizes.

## PERSONALS

"CONSTIPATION, BILIOUSNESS, INdigestion quickly relieved with Kipp's Herb Tablets," the effective tonic laxative. 25c and 75c sizes, at your Druggist.

FULLER BRUSH PRODUCTS. J. Wright, 580 Bolivar. Telephone 8502.

AVON REPRESENTATIVE 548 BETHune. Telephone 3194.

WORTH $50.00 COSTS ONLY 50c. BEST I ever used That's what one user said about "LLOYD'S CORN AND CALLOUS SALVE." 50c at Buchanan's, Elliott's McDermid & Jury, and Payne's Drug Stores.

RAWLEIGH'S PRODUCTS. 360 SIMCOE Telephone 3055.

FULLER BRUSH REPRESENTATIVE Telephone 9778

FULLER SALESMAN F. DAWE, 451 Water. Telephone 4789.

### Custom Tailoring

DOES YOUR COAT OR SUIT NEED Altering? Have it done now. Tony Pepe, Greene Building. Dial 4295.

### Piano Tuning

WILLIAM POTTER, PIANO TUNING and Repairing (formerly Heintzman) Dial 9462.

PIANO TUNING AND REPAIRING — Fred Walker, Heintzman & Company, Toronto. Mail orders to CHEX or Telephone 9496.

### 3a Hairdressers 3a

SPECIALS — END PERMANENTS $1.00 up. Oil Permanents $2.50 up. Downer's. Dial 8374.

SPECIALS — $8.50 VAPOR PERMANent for $7.00, $7.00 Machineless Permanent for $4.00. Includes Shampoo, Hairstyle Cut and scientific testing. Telephone 5311. Paris Beauty Salon.

EXTRA SPECIAL OIL WAVE, $6.50 FOR $5.00. Rosanne Beauty Salon, Kresge Building. Dial 8837.

MARY MARINO SUGGESTS FOR FINE Dry, Hard-to-curl Hair, one of her better Oil Waves at $7.50. Other Oil Waves from $3.50 up. Dial 8663.

## FOR SALE

### 4 Miscellaneous 4

MINNOWS AND DEW WORMS. 1035 Water.

COBBLERS FOR SALE, CHEAP. C. Deck, corner Park and McKellar.

EGGS. 154 GORDON AVENUE.

CARROT JUICE EXTRACTOR, ELECtric, capacity Two Quarts in five minutes. Juices all Fruits, all Vegetables. Write Box 25, Examiner.

ROGERS CABINET RADIO, 8-TUBE, good condition. Dial 4392.

CHISEL-POINTED TATOO OUTFIT. John E. Parker, Norwood, Evenings.

TWO HOUSE AWNINGS, HALF-PRICE 545 Aylmer.

GOOD ICE-BOX. 487 BOLIVAR.

JERSEY COW JUNIOR DE LAVAL Separator Telephone 9401.

ONE USED PORTABLE ELECTRIC Drill, two speeds. Telephone 2447, after 5:30.

QUEBEC COOK STOVE, IN GOOD condition, with Water Front. Telephone Evenings 3052.

THE PETERBORO METAL CO.

Telephone 5769 — 256 Simcoe Street

| | |
|---|---|
| Cistern Pumps | $3.95 |
| Sink Traps | 2.85 |
| Heating Coils | 2.50 |
| Laundry Tubs, 2 Sec. | 16.50 |
| Hot Water Boilers | 11.95 |
| Kitchen Sinks | 9.40 |
| Bathroom Basins | 10.70 |
| Bathtubs | 29.50 |
| 3-Piece China Toilet Set | 32.50 |

Driving Well Points, Jacket Heaters, Pipe, Fittings, Radiators, Hot Water, Steam.

Complete Line of Plumbing and Heating Materials. Free Estimates.

CHESTERFIELD, SUITABLE FOR Summer Cottage, cheap. 65 McDonnel.

YOUTH'S SUIT AND RAINCOAT, EXcellent condition, cheap 464 Murray Street.

REMINGTON TYPEWRITER. 456 Aylmer.

USED ELECTRIC WATER PRESSURE System. Max Humphries, Hastings.

TWO-WHEELED CABIN TRAILER. 423 Water.

AT 472 SHERBROOKE STREET— TWO Chesterfield Chairs, 1 Coil Single Bed Spring, 1 Single Bed Marshall Mattress. Call between 5 and 7 p.m.

TWO CABINET BATTERY RADIOS. 672 George. Telephone 9432.

GOLF CLUBS, MATCHED SET, GOOD condition. Write Box 64, Examiner.

WHITE ENAMEL COOK STOVE, LIKE new. Telephone 7268.

TWO GOOD USED FURNACES, FROM former Trinity Church Sunday School Reid Street. Apply M. Cherney, 8392.

COCA-COLA COOLER (ICE), PRACTIcally new, latest model, $15.00. 125 Rubidge.

NICE WALNUT DRESSER $15.00, LINoleum Rug $6.00. Between 6 and 7:30 p.m., 636 George Street.

THREE-BURNER GAS STOVE, CHEAP. 217 Braidwood.

LAWN MOWER, GOOD CONDITION. 513 Glengarry.

RENFREW COOK RIGHT RANGE; Congoleum Rug 9 x 12, in good condition. Telephone 9930.

GENTLEMAN'S SUIT, SIZE 40, FIT short Man. Telephone 9728.

DAY-BED, GOOD CONDITION. TELEphone 7518.

WEBBER PLAYER PIANO, GOOD CONdition, including Rolls and Bench. Parks' Studio, 208 Charlotte Street.

## FOR SALE

### 4 Miscellaneous 4

BED, SPRING, MATTRESS, COAL OIL Stove. 270 Dublin.

BEDROOM SUITE, COMPLETE, OAK; Coal Oil Heater, suitable for Cottage or Country Home. Telephone 5820.

MAGNO-BAY ELECTRIC BELT 197 Braidwood Avenue.

**Studio Couches**

50 studio couches, manufacturer's samples, in the very best materials and workmanship, spring-filled throughout, wardrobes for storing bedding, backs for cushion rest and imperial stitched mattresses to protect the springs from sagging. These couches will definitely give you years of service and is the best buy in years. Only ...... $45.00

A Genuine Saving of $20.00

**Fine's Furniture Store**

186 Hunter St. Phone 3475

THREE-PIECE STUDIO SET, AND Small Quebec Heater. 44 George Street.

CHESTERFIELD AND CHAIR, DOUBLE Bed, complete. 8781.

POTATOES, $1.00 BAG TELEPHONE 6054.

### 4b Boats for Sale 4b

16-FT. CEDAR SQUARE-END BOAT. Albert Whetung, Curve Lake.

### 5 Dogs, Cats, Birds, Etc. 5

COCKER SPANIEL PUPPIES. HEDGley Kennels. Dial 4906

NEW ZEALAND REX RABBITS. 496 Glengarry Avenue.

POM PUPPY AND SPANIEL PUPPY. 245 Princess. 8576.

DOGS BOARDED. HEDGLEY KENnels Port Hope Highway. Telephone 4906.

### 7 Livestock and Poultry 7

10 PIGS, 6 WEEKS OLD; ONE GRADE Durham, 1½ years old. Harold Crowley, R. R. 1, Douro.

DUAL-PURPOSE YEARLING SHORThorn Bull, $100.00. Hereford Yearling Bull, $75.00. 6-Ft. Deering Mower, $60.00. Allan Mann, Peterborough.

23 PIGS, 6 WEEKS OLD GUS TORpey, Indian River

WANTED, RELIABLE WORK HORSE. State price and age. Harold Rowan, Ida.

ONE SPRINGER HOLSTEIN, 6 YEARS. 6 ring 2, Douro.

THREE BROOD SOWS, DUE ABOUT middle June. J. R. Edgerton, No. 1, Peterborough.

RED COW, SIX YEARS, FRESHENED; good milker; quiet. George Fairbairn, Lakefield

30 LEGHORN PULLETS, LAYING. J. Hyslop, c/o M. Burnham (off 7 Highway).

125 CROSS-BRED SHEEP AND LAMBS E. Eagleson, Millbdook, Telephone Bailieboro 2 ring 13.

28 GOOD BREEDING EWES, WITH their Lambs. Fred Fife, Indian River. Telephone 20 ring 24, Keene.

### 7x Farmers' Needs and Supplies 7x

5-FT DEERING MOWER, REBUILT. J. R. Edgerton, No. 1, Peterborough.

WANTED, FARM WAGON OR TRUCKS Telephone Warsaw 4 ring 22

FROST & WOOD MOWER, 5½-FOOT cut; Spring-tooth Harrows, Sawing Machine. J. Turnbull, R. R. 1, Peterborough.

BUCKWHEAT, OSWALD BOYCE, Lakefield.

5-FOOT ALLIS-CHALMERS ALL-CROP Harvester, used 3 seasons. Write Box 51, Examiner

ONE DISC PLOUGH, 1 TRACTOR Plough. Dial 6020

HAMILTON BINDER, GOOD CONDItion. 4056.

9-FOOT HAY RAKE, STEEL WHEELS. One 2-Furrow Kid Plow. Albert Fife, Route 1, Indian River.

McCORMICK-DEERING TRACTOR 10-20, steel wheels, good condition, for Sale. W. Waterman, Fraserville.

PETER HAMILTON MOWER, GOOD condition. 21 ring 25, Keene.

WANTED, GRAIN WHEEL FOR MASsey-Harris Binder. 8 ring 32, Douro.

BUCKWHEAT. DIAL 8021.

TRACTOR CUSTOM WORK. C. M McInroy, 4511

EXPERT TRACTOR PLOUGHING AND Cultivating. Two Tractors at your service. 319 McDonnel, or Telephone Art O'Halloran, 7781.

### 8 Real Estate 8

HOUSE, 8 ROOMS, SOUTH, HARDwood floors, modern conveniences. Apply 166 Aylmer.

**FOR SALE BY TENDER**

THE FARM of the late Morley Smithson, Otonabee, situate on Keene Road, seven miles South of Peterborough; excellent location. One of the best Farms in Otonabee, and in good state of cultivation, with large acreage seeded. It is offered in Two Parcels:

PARCEL 1—East Half Lot 15, Concession 12, 115 Acres, more or less, about 8 Acres in bush. Brick House. Two barns 92 x 32 and 30 x 56. Stables. Pig pen. Chicken pen, etc.

PARCEL 2—South-west Quarter Lot 15, Concession 11, 50 Acres. Excellent land. One barn 30 x 50.

Tenders will be received for each Parcel separately or en bloc. The highest or any Tender not necessarily accepted. Terms: Ten per cent on acceptance of Tender, the balance in 60 days.

PECK, KERR & McELDERRY, 415 Water Street, Peterborough, Ontario. Solicitors for the Administrator.

$4,200—Double Brick House, Aylmer Street. Rent $52 per month.
$4,700—Double House, West-end. Rent $50 per month. $1,200 down.
$11,000—13-Room Tourist and Guest Home, lovely grounds, hot water heating, on main highway to Kawartha Lakes. Possession July 1st.
$5,000—7-Room Brick, West-end. Vacant now.

A. E. THOMPSON, REALTOR. Kresge Building. Telephone 7284

South, 4 Rms, New, Oak Fls. Vac $2,000
Reid, 6 Rms, oak fls., modern $3,600
Romaine, 7 Rms. Brick, garage, etc. $3,700
Princess, 6 rms. laundry tubs. Vacant $4,000
King George, 4 Rms. new. modern. choice $4,500
Central, 7 Rms. Brick, oak floors $4,800
North, 7 Rms. very mod. Vacant. $9,000
J. A. GIBBS, 141 Hunter St. 3943.

## FOR SALE

### 8 Real Estate 8

FOR SALE BY TENDER — To settle the Estate of the late Mary Jane McCormick, House, No. 193 Hunter Street East, Peterborough. Terms: Cash, or 1-3 cash and balance on terms at 5%. Mail Tenders on or before June 30, to S. J. Hickey, 348 Burnham Street.

LOT, ON LANSDOWNE, BETWEEN Aylmer and Park, cheap. 8380.

PARTLY FINISHED HOUSE, NEAR C G.E. Apply to 168 McDonnel Street, after Five o'clock.

Brick 6 Rooms, modern. Possession September 1 ..... $4,000
Frame 6 Rooms, 2-piece plumbing, large lot ..... $2,200
Brick 6 Rooms, modern, West side, August 1 ..... $5,500
Bungalow, 5 Rooms, modern, South ..... $5,500
20 Acres, close to City, Good Buildings ..... $2,800
100 Acres, Good Buildings, close to City ..... $2,800
M. STOREY
374½ George St. Telephone 8873

SMALL HOUSE, WATER AND LIGHT, garage; low taxes; furnace. Apply 52 St. Mary Street.

**HOUSE FOR SALE**

The Residence of the late Annie E. Nimmo, 534 Harvey Street — Brick Dwelling House. Lot 64 feet by 114 feet.

Conditions: Offers in writing may be made to the undersigned on or before June 14. Prospective purchasers may inspect Premises by arrangement with Mr. A. G. Metheral, Welfare Director, Telephone 8575. Cheque for 10% of Tender must be sent with Tender. Successful Tenderer to be allowed 15 days to examine title. Balance of purchase price to be then paid in cash upon closing.

DATED at Peterborough, this 1st Day of June, 1944.

WILFRID F. HUYCKE, K.C., 395 Water Street, Peterborough, Solicitor for M. E. SHAVER and A. G. METHERAL, Administrators with Will Annexed.

East, 7 Room Red Brick, Modern, newly decorated, long lot. Immediate possession ..... $5,000
West, 7 Room Modern Brick, oil heated ..... $5,000
South, 4 Room Frame Bungalow, built in 1942, modern Kitchen and bath. Immediate possession ..... $3,250
O'TOOLE BROS.
Real Estate and Insurance
184 Charlotte St. Phone 9447

### Cottages for Sale or Rent

COTTAGE FOR RENT, AT CHEMONG, season only. 8011.

COTTAGE FOR SALE OR RENT, BY Season, lake front, safe sandy beach, fireplace, electric stove. Telephone 4768.

WANTED TO RENT, COMFORTABLE Cottage, accommodate Six, for two weeks from July 8, on Loon or Stoney Lakes. 6897.

FURNISHED CABIN, CHEMONG LAKE secluded, private grounds and dock. Telephone Miss Hardwicke, 8392 or 5988.

COTTAGE TO RENT, STONEY LAKE, near Burleigh Falls, Furnished, screen porch. First Two Weeks of July and after August 8. Telephone 4053.

COTTAGES FOR RENT. REDUCED Rates for June. At the Lakeview House, Young's Point.

COTTAGES AND CABINS TO RENT—Reduced Rates for June, Kawartha Park. D. H. Charlton, Kawartha Park P. O.

### Summer Resorts

HASTINGS— FURNISHED COTTAGES, Boats. Board. Ideal vacation. Bert Preston, Norwood.

THURSTONIA HOTEL — OPEN JUNE Third. Excellent Meals, Comfortable Beds, conveniences. Summer activities. Cottages. Special June Rates. Booklet. Percy Skitch, Thurstonia Park.

### 9 Business Opportunities 9

JUNE 15, STORE AND APARTMENT, Village of Norwood; rent reasonable. Apply Miss Hardwicke, 8392 or 5988.

$5,000 TO INVEST, WHAT HAVE you? Write Box 53, Examiner.

### 10 Used Cars 10

1929 FORD COACH TELEPHONE 4276.

1931 CHRYSLER CONVERTIBLE Coupe, condition and tires excellent. 804 George N.

1929 STANDARD BUICK SEDAN, 6 cylinders, small mileage; only run 8 years; car in exceptionally good shape. 319 McDonnel Street. Telephone 7781.

1930 DESOTO, NEW TIRES. APPLY 234 McGill.

1931 DURANT SEDAN, GOOD TIRES, cheap for cash. Dial 4775.

1942 DODGE OPERA COUPE, HEATER, radio. 1942 Chevrolet Business Coupe 14,000 miles. 1939 Hudson Country Club Sedan. Must have Trade-ins. 1937 Chrysler Coupe. R. Hopkins, Imperial Service Station, Lakefield. Telephone 124.

1932 ESSEX SUPER SIX, TELEPHONE 8859.

1929 DURANT, GOOD CONDITION, $75.00. 516 Cambridge.

### 10a Used Trucks 10a

1934 CHEVROLET PICK-UP TRUCK, good condition. For Sale or Trade on Car. Alf Hudson, Teelphone 65, Lakefield

1934 STUDEBAKER 3-TON TRUCK, long wheel base, 900 x 20 tires. Apply 364 Woodbine Avenue, Peterborough.

## TO RENT

### 11 Miscellaneous 11

TENT, 9 x 9, BY THE WEEK. 311 McDonnel

80 ACRES CHOICE PASTURE, LOTS of water. Lawrence, R. R. 1, Omemee. Telephone 35 ring 3.

LARGE GARAGE. 87 HUNTER, AFter 5.

GARAGE, CENTRAL. TELEPHONE 3123.

ELECTROLUX CLEANER, COMPLETE by Day or Week. 4547.

### 11x Apartments to Rent 11x

SMALL APARTMENT, HARDWOOD floors, steam heated. Telephone 5124.

### 11xx Houses to Rent 11xx

FOR RENT—
319 Simcoe Street. Immediate possession ..... $44.50
376 Brock Street. Immediate possession ..... $47.00
$5,200—Lovely Brick. Immediate possession.
H. J. McCANNAN - JACK SINCLAIR
140 Simcoe St. Telephone 4246
LOANS— INSURANCE— PROPERTIES MANAGED.

### 12 Rooms 12

THREE UNFURNISHED ROOMS. 634 Union.

ROOM FOR GIRL, HOME PRIVILEGES near C.G.E. 209 Rink Street.

## TO RENT

### 12 Rooms 12

UNFURNISHED HOUSEKEEPING Rooms, unheated, central. Telephone 8317.

FURNISHED ROOMS, MEN. DIAL 8637 Evenings. 437 Gilmour.

TWO LIGHT HOUSEKEEPING ROOMS, modern home. 80 Lynch (off Romaine).

LARGE FRONT BEDROOM, FURNISHed, Gentleman preferred. Telephone 6925.

TWO UNFURNISHED ROOMS, SUITable for one or two adults; heated. 3904.

FURNISHED BEDROOM, GENTLEMEN preferred; Breakfast optional. 5947.

LARGE FRONT ROOM, TWIN BEDS; also Single Room; Breakfast if desired; very central; Business people preferred. Telephone 3123.

ROOMS OR OVERNIGHT ACCOMMOdation. 351 Charlotte. Dial 4885

TWO FURNISHED ROOMS. 158 Parkhill Road.

HOUSEKEEPING ROOM, GAS. ROOMS for Men. 417 Stewart Street.

## WANTED

### 13 Rooms Wanted 13

TWO OR THREE ROOMS OR APARTment. Write Box 62, Examiner

WANTED, ROOM, CENTRAL; WILL help with Housework. Telephone 5659, Morning.

### 13a Apartments Wanted 13a

APARTMENT, BY COUPLE, NO CHILdren. 5335.

THREE OR FOUR ROOMED HEATED Apartment, July 15. 2 adults. Telephone 9050, after 7.

THREE-ROOMED APARTMENT, UNfurnished, by Young Couple, South or Central. Possession August 1. Write Box 54, Examiner.

WANTED, SMALL HOUSE OR APARTment, with separate entrance; four adults. Write Box 55, Examiner.

### 13b Houses Wanted 13b

IMMEDIATELY, FURNISHED HOUSE or Apartment for Summer months or longer. Telephone 4658, between 9:30 a.m. and 5:30 p.m.

WANTED TO RENT, HOUSE OR Apartment, two adults; good references. Write Box 61, Examiner.

### 15 Miscellaneous 15

GOOD USED CAR, CASH. 5373.

BICYCLE, ANY CONDITION. TELEphone 5894.

USED TRUNK, IN GOOD CONDITION. 9001

MANUFACTURING SPACE WANTED, with adjoining Office, 1,0000 sq. feet or more, for Small Chemical Industry. Should be at street level, or otherwise have storeroom at street level. Write Box 32, Examiner.

**GIRL WAR WORKERS**

Require room and board vicinity Bonner Worth Mills.

DOMINION WOOLLENS & WORSTEDS, LTD.

Call 4611, Employment Office

IRON, RAGS, FEATHERS, PAPER Petersiel, Bethune and Hunter. Telephone 9403.

STOVES, FURNITURE. HUDSON Telephone 65, Lakefield

POULTRY AND FEATHER TICKS PAY Highest Prices. M. Glshman. Dial 8298.

LIVE POULTRY WANTED — MARKET Prices. A. Lantin. Telephone 6297

THE PETERBOROUGH METAL COMPANY
WE BUY
SCRAP IRON AND METALS

LIVE POULTRY — PAY HIGHEST Prices. Florence, 6823. 560 Homewood

STOVES AND FURNITURE WANTED Telephone 4115—Nights 6294.

HIGHEST PRICES PAID FOR RAGS, Paper, Iron and Metals. J. Burfield Dial 8368.

LIVE POULTRY—MARKET PRICE. M Kats. 6906 192 Aylmer.

TWO-BURNER ELECTRIC PLATE. Telephone 8238.

TWO-BURNER GAS RANGE OR ELECtric Rangette. Telephone 5551.

RIDING SADDLE. 85 LANSDOWNE Street

WANTED, BICYCLES, LADY'S AND Man's, good condition. Telephone 6909.

### 16 Teachers 16

TEACHER FOR S.S. NO. 3, BELMONT. Apply, stating qualifications and salary expected, to Mrs. William Harris, Havelock, R.R. 1, Ontario.

TEACHER FOR SCHOOL SECTION NO. 11, Otonabee. Duties to commence September. R. Godfrey, Secretary-Treasurer, Keene, Route 2.

### 18 Help Wanted, Female 18

GIRL OR WOMAN FOR HOUSEWORK, to take full charge. Telephone 4251

HOUSEWIFE, PART TIME, SEMI-PROfessional work; preference given to person speaking French and English. Write Box 63, Examiner

CAPABLE GENERAL. APPLY MRS. Ray Scott, 286 Hunter Street West.

WOMAN FOR HOUSEWORK, HALF-Day Weekly. 186 Douro.

WOMAN FOR HOUSEWORK. THREE Day a Week, 9-1, Plain Cooking. Dial 3997. 544 Stewart.

HAIRDRESSERS WANTED AT ONCE. Girls interested in Hairdressing as Assistants. Also Experienced Operators for Trenton, Belleville, and Oshawa. Apply nearest Employment and Selective Service Area. C.R.-1232.

**SALES GIRLS**

WANTED FOR SHOE DEPARTMENT AND READY-TO-WEAR. SATURDAY EVENINGS OFF.

Apply Selective Service 0-298

WANTED, EXPERIENCED SALESGIRL for Ladies' Ready-to-Wear Shop; good wages; steady employment. Apply Selective Service. O-297.

HOUSEKEEPER FOR FAMILY OF 3, in Apartment. Telephone 9363.

## WANTED

### 18 Help Wanted, Female 18

GIRL OR WOMAN FOR 2 WEEKS, family of 5, from 8 Mornings-6 Evening; state wages. Write Box 56, Examiner.

RELIABLE GIRL TO ASSIST WITH General Housework. Dial 4713, or apply 568 Homewood.

**PETERBOROUGH PUBLIC SCHOOLS**

Required for September 5th, 1944, Qualified Lady Assistants

Initial salary according to qualifications and experience.

Applicants to state full particulars as to age, qualifications, experience, etc.

J. E. HUGGINS,
Secretary-Treasurer,
Board of Education,
246 Rubidge Street,
Peterborough, Ontario.

GIRL OR WOMAN AS COOK-GENERAL in family of two adults. Apply Mrs. W. R. Morris, 483 Homewood Avenue

RELIABLE GIRL OR WOMAN TO LOOK after 2 Small Children Evenings. Apply in person, to 530 Waterford Street, any Evening after 8

### 19 Help Wanted, Male 19

FARM HELP WANTED. TELEPHONE 5092.

ENGINEER, THIRD-CLASS PAPERS, for Steam Electric Power Plant, large Summer Hotel on Lake of Bays. War workers not eligible. Apply to nearest Employment and Selective Service Office, and refer to File No. CR-1239

BOYS, FOR WEEDING IN GARDEN after School. 9256

**NEWSPAPER CARRIER BOYS**

A NUMBER OF EXAMINER PAPER ROUTES WILL BE AVAILABLE IN THE NEAR FUTURE. BOYS AND GIRLS WISHING TO HAVE AN EXAMINER ROUTE SHOULD FILL IN AN APPLICATION

AT THE

Examiner Office

TODAY

### 20 Employment Wanted 20

MAN, WITH TEAM, WANTS WORK. Apply at 43 Monaghan Road.

WOMAN WANTS WORK BY DAY. Write Box 52, Examiner.

### 21 Boarders Wanted 21

ROOM AND BOARD, NEAR C.G.E. Telephone 9271.

TWO GIRLS TO SHARE ROOM. 213 Westcott. 8756.

## WHO CAN DO IT

### 22b Painters, Decorators 22b

EFFICIENT, SMART STYLING for HOME DECORATION
Interior and Exterior
"Elastica Quality Goods"
HAROLD COLEMAN
Telephone 9922 — 336 George Street

COLEMAN BROS. — "THE HOME OF Decorating." Established 1906. Telephone 4485. North of Brock Street.

PAPERHANGING AND PAINTING Reasonable prices. Telephone 4514 Hudson.

### 22f Miscellaneous 22f

CELLARS TO DIG. TELEPHONE 4511

HOUSES AND CELLARS WHITENED 634 Union.

BRICK, CEMENT WORK, STUCCOING Brick Painting, Chimneys Rebuilt 217½ Charlotte Street. Telephone 9836.

WALLS AND WINDOWS WASHED. 634 Union.

LAWN MOWERS, MACHINE SHARPened. 82 McDonnel. Dial 6315.

DUSTLESS FLOOR SANDING. WILliam Higgins. Dial 8867.

### 22j Wood Cutting 22j

WOOD SAWING. CLIFF JEWELL. Telephone 4241.

### 25 Nursing 25

CHILDREN'S DRESSES, SMOCKING—Specialty. Dial 6775.

### 25x Dressmaking, Sewing 25x

DRESSMAKING, TAILORING, ALTERations. Telephone 4936. 593 Harvey

SEWING. 58 HOWDEN AVENUE.

### Electrical and Radio Service

ELECTRIC WORK — SERVICE AND Repairs. Telephone 6195

RADIO SERVICE
Every Repair Guaranteed.
Established 23 Years.
F. H. JOHNSTON
Corner George and McDonnel
TELEPHONE 4697

## LOST

PAIR CHILD'S GOLD-RIM GLASSES, between St. Mary's Convent and 502 Cross Street. Finder reward. Dial 9306.

LICENCE PLATE 4N781, SATURDAY Telephone 7924.

ON SATURDAY AFTERNOON, IN THE Business District, a $10 Bill. The loser is the wife of a Soldier now overseas. Reward. Dial, after 5 p.m., 7509, or call 138 Rubidge Street.

MONDAY NOON, BLACK BILLFOLD, near Lock Works, containing Registration Card, Inspection Board Pass, Money, etc. Reward. Telephone 4584.

WATCH CHAIN AND LOCKET. INItials "A.L." 8302.

SIGNET RING, INITIALS "A.H.P." Riverside (Bowl) Park. 93 Hunter West.

SILVER BRACELET. REWARD. 3698

BOY'S GOLD WRIST WATCH, "P.B.G." Keepsake. Reward. Telephone 8082

## FOUND

VICTORY BOND. 486 ALBERT

ONE SHEEP, TED ROSE, WARSAW. Telephone 5 ring 23

## LOANS

**LOANS To Meet Your Personal Needs**

Campbell Finance Corporation makes loans ranging from $20 to $1,000 to suit your budget. All dealings are made in a spirit of friendly co-operation and kept in strict confidence. Why not phone, write, or call in— any time? Expert advice without obligation.

CAMPBELL FINANCE CORPORATION LIMITED
Subsidiary of Industrial Acceptance Corporation Ltd.
169 Charlotte Street
(Above A. & P. Store) — Phone 3520

**LOANS**

**$20 TO $500**

**NO ENDORSERS NEEDED**

| Cash Loan You Get | 4 Payments | 6 Payments | 10 Payments | 12 Payments | 18 Payments |
|---|---|---|---|---|---|
| | Choose a monthly payment plan | | | | |
| $25 | $ 6.57 | $ 4.46 | $ 2.78 | $ 2.36 | |
| 50 | 13.13 | 8.93 | 5.57 | 4.73 | |
| 75 | 19.70 | 13.39 | 8.35 | 7.09 | |
| 100 | 26.26 | 17.85 | 11.13 | 9.46 | $ 7.78 |
| 125 | 32.83 | 22.32 | 13.92 | 11.82 | 9.73 |
| 150 | 39.39 | 26.78 | 16.70 | 14.18 | 11.67 |
| 200 | 52.52 | 35.71 | 22.27 | 18.91 | 15.57 |
| 300 | 78.79 | 53.56 | 33.40 | 28.37 | 23.35 |
| 500 | 130.60 | 88.64 | 55.10 | 46.73 | 38.36 |

To apply for a Household loan just give us a few facts about yourself and choose a convenient payment schedule. Payments shown repay loans in full and include charges at our reduced monthly rate of 2% on a loan balance of $300 or less and 1% on that part of a balance in excess of $300.

Household Finance
Corporation of Canada
Established in Canada 1928
Second Floor Lansfield Block
177 Charlotte St. (Opp. Loblaws)
M. E. Holt, Manager — Phone 5841

**MONEY TO LOAN ON FIRST MORTGAGES**

Easy Terms of Repayment
apply to
PETERBOROUGH WORKINGMEN'S BUILDING AND SAVINGS SOCIETY
414 Water Street
Established Over 50 Years.

# Invasion News Received Little Comment

Invasion news broke on a sleeping Peterborough. The late workers and radio listeners had a intimation that something was brewing on the invasion front shortly after one o'clock when reports came through that German news services and radios had announced that the invasion has started.

At 3.32 Allied Supreme Headquarters announced that Allied armies had begun landing on the northern coast of France and at 3.37 Canadian Press, Toronto had telephoned the Examiner's managing editor "Canadians Land In France. Open wires immediately" and within a few seconds the invasions news was rolling directly into the Examiner's office direct from Allied Headquarters in Britain and London.

How did Peterborough take the news? With its traditional spirit of never getting excited over anything little comment could be heard. It has been expected for months and at last "D-day" had come was the general feeting. There was no blowing of whistles or ringing of bells people went about their ordinary task but no doubt there was a prayer from the heart of many a man and woman for the safety of those boys who were in the midst of battle.

This evening at five o'clock His Grace Archbishop Derwyn Owen primate of Canada of the Anglican Church will conduct a special service of intercession in the St. John's Church. On Wednesday evening a civic service of intercession has been arranged by Mayor James Hamilton. The service is to be held in the Riverside bowl and will commence at 7.30. It will be conducted by the Ministerial Association and the Salvation Army band will provide the music. Loud speakers will be used.

# Third Offenders Given 3 Months

John "Goldtooth" O'Brien, 73, who was sentenced by Magistrate O. A. Langley, K.C. in police court this morning to three months in jail after he had pleaded guilty to having been drunk on Rubidge street Monday and admitted two previous convictions, promised the court that he would be back in the fall.

"There's no use pleading not guilty" said O'Brien when he was asked for his plea this morning "I'd be found guilty anyway."

"I have told you before that you will find yourself facing a charge of contempt of court if you keep on talking that way" warned His Worship.

"I wasn't bad" said O'Brien "I could have stood a lot more. I just got out of jail Saturday and I was weak. You don't get much grub up at the jail. There are too many there."

"I have a job up at Camp Borden" he continued "if you could let me go. If you don't and I have to go to jail for three months I'll be back here in the fall."

Charles Fleetwood who also pleaded guilty as a third offender drew a similar sentence of three months in the county jail.

**INDIAN EDITOR DIES**

LONDON — (CP) — Death of Prafulla Kumar Sarkar, 61, Indian newspaper editor and former president of the Indian Journalists Association was announced here.

## PROFESSIONAL

### 44 Lawyers 44

P. D. SCOLLARD—Barrister, Solicitor, Bank of Toronto Building. Telephone 9939.

JOHN A. BRADSHAW — Barrister and Solicitor. 360 Water. Telephone 9884.

PECK, KERR & McELDERRY — Barristers, Solicitors. Money to Loan. Offices 415-417 Water Street. Telephone 4651. E. A. Peck, K.C., F. D. Kerr, K.C., V. J. McElderry, K.C., Walter H. Howell.

JACOB LOW — Barrister, etc. Mortgage Loans. Suite 1-2, 435 George Street (over Toronto Savings and Loan Co.). Telephone 7423 — Nights 6314

ELLIOTT, PHILP & CHANDLER—Barristers, etc. Money to Loan. Offices, Kresge Building. Telephone 6873. A. L. Elliott, K.C., W. R. Philp, B.A., R. J. Chandler, B.A.

## NOTICE

IN THE MATTER OF THE ESTATE OF CHARLES JAMES, Late of Township of Asphodel, in the County of Peterborough, Farmer, Deceased.

All Persons having CLAIMS against the Estate of the said CHARLES JAMES, who died on or about the 30th Day of November, 1943, at the said Township of Asphodel, and who at the time of his death had his fixed place of abode at the said Township of Asphodel, are hereby notified to send to the undersigned, the Executrix of the Last Will and Testament of the said Deceased on or before the 22nd Day of June, 1944, full particulars of their Claims duly verified by affidavit on Satutory Declaration.

Immediately after the last mentioned date the Assets of the Deceased will be distributed among the parties entitled thereto, having regard only to the Claims of which the Executrix shall then have had notice.

DATED this 22nd Day of May, A.D. 1944.

(MRS.) ANNE JAMES,
R. R. No. 3,
Norwood, Ontario,
Executrix.

## AUCTION SALES

GORDON HANCOCK — LICENSED Auctioneer and Valuator. Telephone 5021.

MILES' AUCTION ROOM, 211 HUNTER Thursday, June 8: Dressers, 2 Kitchen Cabinets, Hall Racks, Small writing Desk, Tables, Chairs, Beds, Springs, Mattresses, Lawn Mowers, Centre Tables, Buffet, Sewing Machine, Enamel-top Table, Dishes, Cooking Utensils, Bedding, Clothing, etc.

FARM STOCK AND EQUIPMENT — Property of late Norman Edmison, Lot 15, Concession 3, Smith Township, on Tuesday, June 20th, at 1 o'clock: 18 Shorthorn Cows, 14 Head Young Stock, 3 Horses, Full Line Farm Implements, Lumber, and many other articles found on a well-managed Farm. No reserve — Gordon Hancock, Auctioneer. Telephone 5021.

FARM STOCK, IMPLEMENTS, AND Furniture, Mr. A. E. Lawrence, ½ mile east Boate's Church, North Fowler's Corners, Wednesday, June 14, 1:30: Horses, Rubber-tired Farm Wagon, Implements, 330 Hens and Chickens, 24 Laying Turkeys, 4 Door Traps; Household Furniture, including Two Beautiful Bedroom Suites, Chesterfield Suite, Stoves, Kitchen Cabinet, Electric Washing Machine, Ice-Box, Good Tent, Dishes, Cooking Utensils, Garden Tools, numerous other articles.—J. H. Miles, Auctioneer.

# Citizen Praises Fire Department

"I am deeply grateful to Chief Gimblett and his boys for the excellent care and protection they gave my property," W. T. Fanjoy, 627 Homewood avenue, wrote the Council Monday night in appreciation of the firemen's efficiency at a recent fire that was overcome with comparatively light damage to his house.

"There was positively no unnecessary 'fireman damage' which some citizens complain about," Mr. Fanjoy also mentioned with special reference to economy of water in smothering the blaze.

"I think we ought to acknowledge that letter," Alderman Glover said. "You don't get many thanks in public life. That's the second compliment we have heard recently, the one about the new system of garbage collection and now the fire department."

Further down in the file of communications was a third missive of amenity, a letter from W. C. Bennett, president of the Ladies' Softball League, thanking the Council in general and the parks committee in particular for co-operation in the allotment of the park and for the work done in improving the girls' softball diamond, which the writer said was equal to any other girls' diamond in Ontario.

And for that kindly expression, W. C. Bennett also will receive an acknowledgment through City Clerk Outram.

# Two Norwood Men Kicked By Horses

NORWOOD, June 6 (ENS) — Several minor accidents have happened in the village and district recently, including two instances of men being kicked by horses. John McKay suffered a fractured nose and lacerations to the hand when he was kicked by a horse; and Max Scart received a wound above the ear which required four stitches.

Sitting on a log at the swimming pool Joyce Giffen was accidentally hit on the head with a stone thrown by one of the boys, and five stitches were necessary to close the cut.

Picking up a pedestrian on the Hastings road George Oitment lost control of his car when he reached across the passenger to close the door properly. The automobile swerved, took down five spans of a rail fence and finally stopped against a stone just before hitting a tree.

# Odd Invasion

PORT STANLEY, June 6—(CP)—This Lake Erie port had an invasion all its own last night and today. Millions of sand flies coming in on the high winds off the lake filled the air like a dense cloud and made perfect landing on everything in sight.

# Many Golfers Compete In Ball Sweep

Fine weather over the last week-end attracted a large turnout of members to the Kawartha course. Some very good gross and net scores resulted.

The result of Saturday's ball sweep was as follows:

Gross—1st low, Charlie Low, 81; 2nd low, Fraser Dunfield, 83.

Net—1st low, Des Hunter, 65; 2nd, Bert McLeod, 66; 3rd, Hy Caverley, 72; 4th, D. A. MacIver, 72; 5th, Stan Hall, 72; 6th, Leo Ackford, 74.

Winners on Sunday were:

First flight: Gross—R. Akers 83; 1st net, R. Buchanan, 73; 2nd net, G. Putnam, 75; 3rd net, J. Stuart, 75; 4th net, R. Hay, 79.

Second flight: 1st net, Ken Currie, 76; 2nd net, T. McArthur, 77; 3rd net, D. A. MacIver, 78; 4th net, H. Wilgar, 78; 5th net, D. Hunter, 80; 6th net, B. Jopling, 81.

Third flight: 1st, H. M. King, 70; 2nd net, L. Ackford, 78; 3rd net, J. Condon; 4th net, J. Geraghty, 81.

The draw for President's Cup, first round matches, to be played on or before June 18 is as follows, with Stan Whiddon as match captain:

R. Hay (11) vs. R. MacMorran (20).
R. Akers (9), bye.
R. W. Buchanan (14) vs. F. Dunfield (4).
J. Menzies (18), bye.
C. A. Low (4) vs. B. J. Burgess (16).
J. F. Strickland (18), bye.
D. MacIver (20) vs. J. E. Girven (20).
E. F. Riley (19), bye.
H. Foster (20) vs. J. P. Watts (11).
M. B. Jopling (20), bye.
A. Heckman (13) vs. N. W. Finnie (10).
H. G. MacKenzie (20), bye.
J. Stuart (10) vs. D. Hunter (18).
J. M. King (20), bye.
J. D. Anderson (16) vs. K. Currie (18).
H. M. Caverley (16) vs. D. A. Price (18).
C. K. Fraser (20) vs. L. Browne (16).
T. MacArthur (18), bye.
H. J. Weir (14) vs. F. L. Buckland (16).
A. B. Hood (16), bye.
A. MacGregor (12) vs. G. Putnam (10).
S. Whiddon (6), bye.
R. Jackson (18) vs. W. B. Brown (9).
H. M. Wilgar (18), bye.
V. A. Selkirk (20) vs. T. J. Miller (14).
H. Pounder (18), bye.
V. Gallon (8), vs. J. S. Munro (20).
S. Hall (14), bye.
S. Gledhill (16) vs G. Braund (13).
B. MacLeod (20), bye.
J. Henderson (16), bye.
K. Smylie (14) vs. R. S. Jones (14).

**HYDROGEN FOR VARIETY**

Amber-colored diamonds can be changed to green by bombardments with heavy hydrogen atoms.

## War—4 Years Ago

By The Canadian Press

June 6, 1940 — French forces, pushed back on both sides of the Weygand Line, counter-attacked. Decision made to keep movements of Canadian Active Service Force secret. German bombers ranged English east coast while R.A.F. made fifth successive raid on Ruhr.

# Pioneers Honor Thomas Sproat

A very pleasant gathering took place at the Wawartha Golf and Country Club Friday evening, when upwards of 150 telephone executives employees and their wives met to pay tribute to Thomas Sproat of this city, on the occasion of his retirement from active service.

THOMAS SPROAT

Among those present at the dinner representing the executive were A.P. Ross, Assistant Vice President and H. G. Young, General Manager, both of Toronto. The Telephone Pioneers Association was represented by F. S. Routley, Toronto Chairman of the Champlain Council, Miss Olive Geach of Lindsay, Lady Vice President, and many others.

The guest of the evening, who was accompanied by Mrs. Sproat, has had a very long, as well as a very enviable record in the telephone field, having joined the service of The Bell Telephone Company at London some forty-four years ago. After a period during which he gained experience in the construction and other branches of the service, and which took him to many parts of the Province, he finally located in Peterborough where he has held the responsible position of Construction Superintendent for many years.

A very pleasing feature of the gathering was a series of presentations to the guest of the evening, including a Life Membership Certificate in the Telephone Pioneers Association, the Company President's Certificate of Service, a book of remembrance carrying the signatures of all present and many others, a set of pipes from the Peterborough Bell Social Club, and lastly the gift of a chesterfield chair from his many associates.

During the evening honour was paid to Mrs. Sproat, who was made the recipient of a gift of roses on behalf of her husband's associates.

## Obituary

**MRS. MARY PHILIPS**

HAVELOCK, June 6 (ENS) — The funeral of Mary L. Philips widow of William Philips was held today from Bruce Curtis Funeral Parlors and was conducted by Rev. J. W. Wilkinson with interment at Victoria Cemetery.

Born in 1859 at Cornwall, she was the daughter of the late Levi and Mary Legrow. She was twice married, her first husband being Patrick McAninch of Marmora and to this union was born five children (Ella) Mrs. Harry Lewis, Havelock, (Bertha) Mrs. Leo Hoober, Buffalo, N.Y.; Eldred McAninch of Belleville. Two sons, James and Thomas, are dead. The second husband William Philips of Marmora predeceased her 12 years ago. Also surviving are two sisters and one brother—Mrs. W. Darrah, Toronto, Mrs. Charles Mitchell, Campbellford and Joseph Legrow, Toronto, and 9 grandchildren and 6 great grandchildren.

The pallbearers were E. J. Leeson, E. W. Seeney, Fred Chase, Albert Wilson, James Ketchen and Richard Sanderson.

**ALL FOR THE LADIES**

SYDNEY, Australia — (CP) — A four-months old lion, born in Sydney Zoo, is devoted to his women keepers. He plays with them and meows like a cat if neglected, but he will have nothing to do with men.

## SALLY'S SALLIES

Registered U.S. Patent Off.

"Tell HER that, George, she'll take it as a compliment. She's practicing for the hog-calling contest at the county fair."

# BARCLAY ON BRIDGE

**LEARN BRIDGE FAST**

**14—Opening No Trumps**

JUST AS an opening suit bid of one should contain at least two-plus tricks made up of the primary defensive values counting an A-K as 2, A-Q as 1½, A or K-Q as 1 and K-x as ½, so should any opening No Trump bid. An opening No Trump call should also have two other characteristics. It should show a hand with stoppers in at least three suits—some require them in all four—at least a singly-guarded king, twice-guarded queen or thrice-guarded jack being a stopper. And the hand should be strong enough to promise a satisfactory total number of tricks if played at No Trumps.

There are several ways to count No Trump strength. Many players use the same valuation table for high cards as for opening suit bids, and require at least 3½ or 4 of them, the number depending on the number of lower honors held. A more accurate measure in the long run, because of the way that honors in opposite hands promote the strength of each other, is by means of what is called the No Trump count.

By that count, you rate an ace as 4 points, king as 3, queen as 2 and jack as 1. Thus an average hand containing one card of each size would have a total "count" of 10. When using this method, it is generally considered sound to open 1-No Trump with a total of 15 count if your pair is using the usual "strong no trumps." With them, bidding 2-No Trumps originally would not be done with less than 19 count and all suits stopped, and 3-No Trumps would not be bid originally except with at least 22 count and all suits surely stopped. Many hands strong enough for any of these bids would make a better opening suit bid because of distribution. Two 10's are counted as equal to a J by many players.

To raise any of these bids directly, bear in mind two figures ascertained by experience as sound. They are 22 and 24. If your "count" added to that shown by your partner indicates that the side has a total of 22, then 2-No Trumps should be a sound venture, and if the total is 24, 3-No Trumps is worth reaching for.

That does not mean you should jump to those points, after hearing your partner bid No Trump, just because you have enough count. It indicates you can do it, though often some suit response to his No Trump call will be better.

To estimate your ability to make the higher No Trump bids, such as two and three, after your partner has made a lower suit call, you can usually treat his suit bid as showing a hand containing at least 10 No Trump count, add your count to it and see if it reaches a total of 24. If so, you are able to jump him with No Trumps, in case you have the other suits safely stopped, and feel confident your side has a profitable play for game.

In case he has made an overcall of the opponents, and you are prepared for No Trumps through having their suit stopped, you can make a fair estimate of the probable No Trump strength in his hand and add it to what you have.

With greater totals than 24 in sight for the side, you then think in terms of possible slam and govern your actions accordingly.

**Tomorrow: Choice of Openings.**

Distributed by King Features Syndicate, Inc.

## DAILY CROSSWORD

**ACROSS**
1. Lettuce (U. S.)
6. Fruit
11. Astonish
12. Likeness
13. Neat and smart
14. Ruminates
15. Liquid butter (India)
16. Jumbled type
17. Permit
18. A flume
21. Astonishment
24. Aloft
25. Musical instrument
29. Proofreader's mark
31. Wander
32. Ireland
33. Molybdenum (sym.)
34. Before
35. A long oar
38. Lofty mountain
41. Mystic Hindu syllable
42. A cheese
46. Simpletons
48. Dispatch boat
49. Aside
50. Cut
51. Networks
52. Excuses

**DOWN**
1. Hummed
2. Nurse (Orient)
3. Tardy
4. Indian (Mexico)
5. Tunisian ruler (title)
6. Boundary
7. Ostrich-like bird
8. Shaded walk
9. Eye
10. Set, as of boxes
16. Young dog
19. Hovel
20. Lizard
21. Highest card
22. Conflict
23. Silkworm
26. Anger
27. Distant
28. Organ of sight
30. Type measures
31. Coin (Peru)
33. Silent
36. Rib (Anat.)
37. Equal
38. Jewish month
39. Easy gait
40. Piece of land
43. Plunge into water
44. On the ocean
45. God of death
47. Three (prefix)
48. Viper

6-6

Yesterday's Answer

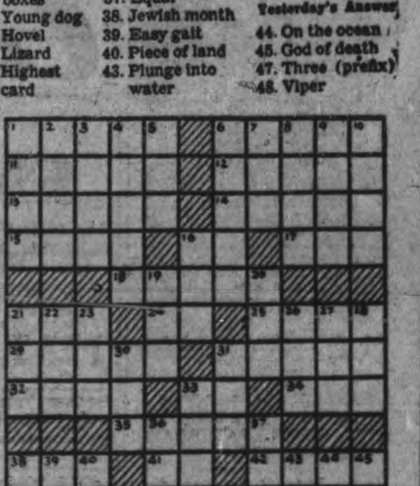

## ROOM AND BOARD — By Gene Ahern

# BOYS and GIRLS

## Earn Your Own Spending Money

An Examiner Paper route, right around your own home, will give you all the extra spending money you will need during the summer holidays. There will be a few vacancies soon.

To secure one of these routes you must leave your application at the Examiner office today.

## TERRY AND THE PIRATES — By Milton Caniff

## LI'L ABNER — By Al Capp

## HENRY — By Carl Anderson

## DONALD DUCK — By Walt Disney

## BLONDIE — By Chic Young

## MUGGS AND SKEETER — By Wally Bishop

## BRICK BRADFORD — By William Ritt and Clarence Gray

## TILLIE THE TOILER — By Russ Westover

# Allied Generals Score Again

NAPLES, June 6—(CP-Reuters)—The "Eighth Army News" to-day congratulated Gen. Sir Harold Alexander and his 5th Army on the fall of Rome. An editorial in the paper said:

"Once more Gen. Alexander has out-generalled one of the aces of the German High Command.

"It was Rommel in Egypt, Von Arnim in Tunisia, now it is Kesselring in Italy.

"It is a proud record.

"The men of the 5th Army were the first to enter Rome. We of the 8th Army, from the commander downwards, offer warm congratulations.

"We may also justly reflect that our own contribution to this success has not been small."

**SILK INVALUABLE**

Silk is used for gun powder bags because of its rapid and complete combustion when the powder is detonated.

RECTAL SORENESS AND
## PILE TORTURE
QUICKLY RELIEVED

If you are troubled with itching piles or rectal soreness, do not delay treatment and run the risk of letting this condition become chronic. Any itching or soreness or painful passage of stool is nature's warning and proper treatment should be secured at once.

For this purpose get a package of Hem-Roid from McDermid & Jury or any I.D.A. or other drug store and use as directed. This formula which is used internally is a small, easy to take tablet, will quickly relieve the itching and soreness and aid in healing the sore, tender spots. Hem-Roid is pleasant to use, is highly recommended, and it seems the height of folly for any one to risk a painful and chronic pile condition when such a fine remedy may be had at such a small cost.

If you try Hem-Roid, and are not entirely pleased with the results, your druggist will gladly return your money. —(Advt.)

THE COST OF INVADING A JAP STRONGHOLD—This dramatic picture was made during the assault on Wakde Id., South Pacific. Here a fallen Yank is having his back wound dressed by a medical corpsman as he lies with his comrades on the beach after they had dashed forward from their landing craft, under murderous fire from Jap pillboxes.

# 3 Major Parties Warm Up For Elections

REGINA, June 6—(CP)—Political issues were tossed at electors in many sections of Saskatchewan during the week-end as the three major parties—Liberals, C.C.F., and Progressive Conservatives—warmed up with election day less than a fortnight away.

Federal Agriculture Minister Gardiner in an address at Sturgis asserted the C.C.F. Socialistic plans would lead to Dictatorship.

D. C. Disbery of Saskatoon, speaking in a provincial broadcast in support of R. D. Ramsay, Progressive Conservative Leader, claimed the C.C.F. wants to use Saskatchewan for a "Guinea Pig" to set up the only Socialist government in the Dominion after election day, June 15.

M. J. Coldwell, National C.C.F. leader, advocated control of banks by the government and said under a C.C.F. administration the People's Bank Savings would be "safer than ever." Another C.C.F. spokesman, E.B. Jolliffe, leader of the opposition in the Ontario Legislature attacked editorials in newspapers.

**Just A Joke**

Mr. Joliffe told a Shaunavon audience that attacks on the C.C.F. last summer of 34 or 35 Ontario newspapers "was a joke". The same criticism was appearing in the Regina Leaderpost and the Star-Phoenix now, he added, in reminding those at the meeting that the people in Ontario didn't take the advice of newspapers.

"In Ontario the result was a joke on the newspapers for the papers had represented, not the opinion of the people, but of the publishers who insulted the intelligence of the people with their silly notions."

Mr. Gardiner warned that in a Dictatorship people either support it or "you'll be taken out and lined up against a stone wall." After mentioning that the C.C.F. has outlined what they intend to Socialize, the Federal Minister spoke of interruptions. "I notice that some of the C.C.F. storm-troopers are in the audience."

"Liberals stand for trade with other countries and not for self-contained Canada such as the C.C.F. has proposed," he said.

# Cheese Makers Arrange Dinner

"We'd have no cheese for the people in Great Britain if our own people were consuming as much milk as dietetic experts estimate as necessary," said Frank C. Paterson, agricultural representative, in a comment today about the expected address by Dr. J. B. Reynolds of Port Hope as guest speaker at the Peterborough Cheese Producers' Association supper at Warsaw Wednesday evening.

One of the topics Dr. Reynolds will discuss is the food value of milk, but it will be mainly incidental in his address to the farmers and their city guests.

The cheese producers last winter decided, in their own words, that it was about time they reciprocated the hospitality they had received from various city service clubs, and they agreed to arrange a dinner to be held somewhere in the country early in June.

The engagement is almost here, and it is understood that invitations have been sent to one hundred or more men and women from the city. George Elliott of Norwood, president of the association, will be dinner chairman, and the entertainment features have been turned over to Clare Rouse of Toronto. It may be that some of the tables will be outdoors.

Mr. Paterson said he expected Dr. Reynolds would touch upon the shortage of dairy products throughout the world, and even in Canada whose cattle supply and population is comparatively large.

THIS is Main Street somewhere in Europe.

These shattered buildings were once busy shops and offices.

The rubble-strewn sidewalks were once thronged with people. It will be a busy street again . . . someday.

The ravaged cities of Europe and Asia must be rebuilt. When V-Day comes the world will look to Canadian factories and farms for materials of reconstruction and repair, for food and clothing and household goods . . .

In the face of such a need, is it conceivable that we should have idle hands or minds in Canada after the war? Canada will be a busy place when Victory is won.

What is PRIVATE ENTERPRISE? It is the natural desire to make your own way, as far as your ability will take you; an instinct that has brought to this continent the highest standard of life enjoyed by any people on earth. It is the spirit of democracy on the march . . .

THE ROYAL BANK OF CANADA

# Religious Training Praised In Schools

LINDSAY, June 6 — (ENS). — "You can safely say that religious training in the Public Schools has been quite popular and beneficial," says J. W. Deyell, chairman of the Lindsay Board of Education. "I can proudly say that during the past week some 50 special religious certificates have been presented to the boys and girls in different schools by local ministers, all of whom gave their time and energy gratis to this splendid work. Every Wednesday morning the following ministers visited the schools, presenting religious topics: Rev. Donald McQueen and Rev. J. J. Black at the North Ward School, Rev. C. D. Cross and Rev. P. C. Reed at the Central School, and Rev. H. C. Wolfraim and Capt. John Dougal at the East Ward School.

Training was conducted according to the curriculum laid down by the Department of Education and tests conducted by the ministers.

MAPPING ANZIO BATTLE—Lieut.-Gen. Mark W. Clark, Left, and Brig.-Gen. John W. O'Daniel, pore over a map of the Anzio beachhead positions as their Fifth Army forces attacked Nazi positions, at the beginning of the recent campaign in Italy.

# HomeDecorating Important Duty

NORWOOD, June 6 (ENS)—At the regular meeting of the Women's Institute held at the home of Mrs. Clifford Davey, a paper on Home Economics was given by Mrs. F. Parker. Mrs. Parker mentioned how the housewives have accepted the necessary wartime regulations and restrictions and their reasonable attitude toward wartime shortages; their willingness to carry parcels whenever posible and their patience with new and young clerks who are really trying to do their best. By avoiding black markets and by buying from established businesses housewives have made success possible in the fight againt inflation. The task ahead is still a tremendous one but housewives will meet it in that spirit of co-operation which makes victory certain, she said.

Regarding homes Mrs. Parker said beautiful homes do not come in packages ready for family life, but are put together little by little as time and money will allow.

"We cannot all be professional decorators but we can borrow from the decorators ideas which will suggest to us a better way of planning our homes. It is not necessary however to conform to any rigid rules of right or wrong. Decorating can be carried out with a paint brush knitting needles and a needle and thread and patience for the tedieous tasks that makes any decorating effort what you want it to be. A little money well spent and a big imaginations for fitting ideas around what you have help make a beautiful home."

**All-Purpose Room**

A dining-room isn't used solely for dining, its location and its furnishings usually make it a good place to spread sewing. It is a convenient place for homework and the right place for a more than four hand game of cards. Equally as important as the living room it reflects the family's way of living, Mrs. Parker explained.

Under wartime conditions living costs could rise so quickly expenditures just could not be kept within an income and for this reason the ceiling price is set on articles and food. Every dime counts and every dollar so women must buy wisely. They must make things over and resist luxuries by economizing in every way possible.

Plans were made for a picnic to be held on August 2 at Mrs. F. Stewart's cottage as there will be no regular meetings during July and August. It was decided to send a box of fruit to a patient in hospital and $10 each to the Salvation Army and the Blind. Mrs. C. Davey and Mrs. F. Stewart gave a report of the district annual held recently in Peterborough. And other items on the programme were an accordion solo by Mrs. A. Davey; readings by Mrs. F. Parker and Mrs. F. Stewart; and a recitation by Mrs. W. Golloher and a little song by Shirley Davey.

# Staff Changes Made At Lindsay Collegiate

LINDSAY, June 6 — (ENS). — J. W. Deyell, chairman of the Board of Education, announced that the folloing replacements will be made in Lindsay Public Schools and the Collegiate Institute following the resignations of ten teachers:

In the Collegiate, R. W. Goheen, former principal of Havelock High School, will replace Mr. Flint in the history department; O. R. Wells will replace Mr. Cameron in agricultural classes; Miss Helen A. Edgar, formerly of Vaughan Road Collegiate, will fill the vacancy in the Commercial Department; and Miss Katherine MacVicar, formerly of Elmira High School, will take charge of the English Department to replace Miss A. Muckle.

In the Public Schools Miss Ora Dunsford of Victoria School has been appointed assistant principal of King Albert School. New teachers include Miss Margaret Westcott of Beaverton, Miss Margaret Graham of Fenelon Falls, Miss Gala Roger of Minden, and Melville Moase.

## Lauds Premier King

HAMILTON, June 6 (CP)—Labor Minister Mitchell told a Liberal meeting here Saturday Prime Minister Mackenzie King has done more for the workingman, the farmer and the businessman "than any other man in the world."

# 325 Hun Prisoners Refuse To Work

CHATHAM, June 6 — (CP) — For the third successive day German prisoners of war at a summer internment camp near here to-day refused to go to work on the Kent County fields, camp officials revealed. Approximately 125 refused work on Friday and were joined by about 200 more prisoners who arrived at the camp on Friday night.

The work stoppage is said to be in protest against failure to receive certain privileges within the camp. The camp commandant said last night that no agreement had been reached. Extra precautions were taken as soon as the prisoners revealed their attitude, but no incidents have occurred.

The prisoners were brought here recently on a voluntary basis from other camps to work on farms. While working in the fields they have been guarded at all times. The work done by them so far has been satisfactory.

## New Health Course

LONDON, Ont., June 6—(CP). School officials here said last night they have received word from the Ontario Department of Educatnon that a new course in physical and health education will be introduced in provincial secondary schols next term.

DAVIS-THOMPSON COMPANY
Established 1858
Insurance and General Agency
All Branches of Insurance Represented
433 GEORGE ST. PHONE 4724

Says Mr. Gold Seal

"I'm in there punching for Morale and Victory!"

"My physique may not be particularly impressive but in my own sphere of action I'm rated tops with both dealer and public who know me as the Congoleum Trade Mark. I've always stood for floor covering quality and value, factors that are more important today than ever, now that replacements are so hard to come by. The care that has always gone into the making of the goods I identify, is intensified as we do our modest bit for morale and victory by providing that touch of colourful brightness — fine, easy-to-clean, budget-saving Congoleum floors — that make any home a happier place to live in. And on top of that, we at Congoleum are happy that our complete machine-shop facilities have been devoted to specialized war production ever since the outbreak of hostilities."

HOW TO HELP MR. GOLD SEAL MAKE GOOD

You can get added wear out of your Congoleum floors with very little effort. Brush and mop them regularly and renew the brightness of their surface with an occasional waxing. Make sure too, that the floor underneath is smooth and free from crevices or knobs. If it's a rug, move it every few months to "spread" the traffic. Yes, a little care will pay big dividends.

CONGOLEUM GOLD SEAL Rugs

See Our Complete Line of Congoleum Rugs
D. BELLEGHEM & SONS
188 HUNTER ST. W. PHONE 8520

For a Grand Assortment of Congoleum Rug Patterns - - - Come In To Our Basement Dept.
THE CANADIAN DEPARTMENT STORES LIMITED

See a Complete Display of Congoleum Rugs At
QUALITY HOUSE FURNISHINGS Cherney Bros FOR BETTER VALUES
Home Furnishers
Phone 8392
178-180 Hunter St. W.

Comstock's
Congoleum by the Yard and We Also Carry a Stock of Congoleum Rugs
300 GEORGE ST. DIAL 4683

If There Is a Congoleum Made We Have it — Also By the Yard
Fine's Furniture Store
186 HUNTER ST. PHONE 3475

A Complete Line of Gold Seal Congoleum Rugs
HARRY FLORENCE FURNITURE CO
204-206 CHARLOTTE ST. PHONE 7651

See Our Complete Assortment of Congoleum Rugs
Swartz Furniture Co.
422 GEORGE ST. PHONE 6895

Telephones
Examiner .......... 4641
CHEX .......... 4641
Nights after 6 p.m., Sundays, Holidays
Examiner .......... 4641
CHEX .......... 4643

# Evening Examiner

Peterborough

NIGHT FINAL

VOL. LXXXIX, No. 134 | WEATHER Cloudy and cool. | PETERBOROUGH, WEDNESDAY, JUNE 7, 1944 | ★★ | PRICE FOUR CENTS

# REPULSE COUNTER BLOWS BEACHHEADS LINKED UP

## WAR BULLETINS

### 25,000 Paratroopers Land In France

STOCKHOLM: Six Allied air-borne divisions totalling 25,000 men have been landed on the French invasion coast since the start of operations Tuesday morning, Berlin dispatches said today.

• • • •

### Huns Report New Landing Attempt

LONDON: The German Transocean Agency reported today an amphibious landing attempt this morning across the Straits of Dover.

• • • •

### Allies Capture Town Of Bayeux

NEW YORK: A German broadcast by the anti-Nazi underground said today Nazi forces had given up the town of Bayeux, six miles inland on the Cherbourg peninsula and 16 miles northwest of Caen, after a night battle with the Allies.

• • • •

### Invasion Fleet Remains Off Coast

LONDON: The German-controlled Paris radio said today that an Allied armada "comprising some 6,000 vessels, including heavy cruisers as escort and a swarm of landing vessels of all types" is reported to be cruising off Cherbourg peninsula.

• • • •

### More Paratroopers Land Near Cherbourg

NEW YORK: BBC in a broadcast said this morning that "another Allied air-borne landing south of Cherbourg has been reported." The source of the report was not indicated.

• • • •

### Allies Use Gliders Extensively

SUPREME HEADQUARTERS, Allied Expeditionary Force: A 50-mile-long train of gliders towed by transports reinforced positions in the Cherbourg peninsula early today, the United States 8th Air Force announced.

## Canadians Overrun Beaches In Daylight Under Fire

*By ALLAN NICKELSON—Canadian Press Staff Writer*

ABOARD H.M.C.S. PRINCE HENRY OFF THE FRENCH COAST, June 6—(Delayed)—(CP Cable). — Men who helped take Canadian troops ashore from this ship today returned to report that the Canadians swept across the French beaches in broad daylight in the face of considerable opposition. Hundreds of the Canadian landing force were taken ashore in Canadian - manned assault craft from this parent ship and men who ferried them reported well-directed mortar fire was the main German weapon on the beachhead and it was surprisingly strong despite a fierce bombardment of the area.

**Many Seasick**

Crews of the assault landing craft returned to report the beach already had been won when the Canadians they carried waded ashore just 45 minutes after their H-hour. Many soldiers became seasick as the small craft bounced in the heavy seas.

The enemy mortar fire from concealed positions beyond the beach and in the shelter of a cliff caused many casualties and knocked out several tanks before their carrying craft landed, these crews reported.

Heavy seas also swamped some tank landing craft miles from shore, they said.

One flotilla of eight landing craft failed to return to the Prince Henry after its troops got safely ashore. The flotilla had been knocked out by the enemy on the beach and a few crew members suffered minor injuries from shapnel.

Lieut. Jack Davie of Duncan, B.C., a flotilla leader from this ship, said that as his craft, carrying crack soldiers, approached the beach in broad daylight it looked as if the landing would be almost unopposed.

**Anti-Tank Fire**

"It wasn't until we almost touched down that they opened fire from mortars well back on the beach," he said. "The beach seemed clear of enemy guns but close to shore were

CANADIANS OVERRUN

(Continued on Page 2, Column 7)

## Huns Identify 2nd Division

LONDON, June 7 — CP Cable). —The German DNB Agency was quoted to-day by Reuters News Agency as saying that the 2nd Canadian Infantry Division in the Allied beachhead in Northern France was considerably reinforced during the night.

The first identification of a Canadian unit was not immediately confirmed by Allied or Canadian sources.

There was no identification by the Allies of the Canadian formations which went ashore in France as the invasion was launched.

It was 2nd Canadian Division which provided the men who landed at Dieppe in August, 1942, in a reconnaissance in force designed to probe enemy defences in Northern France.

Speaking of troops landed near the River Orne, which flows into the English Channel just north of the city of Caen, the German agency asserted:

"Although the formations which landed here, which comprise small forces of the 6th British Air-borne Division, were mostly wiped out, and the 7th and 9th British Tank Divisions, the 50th British Infantry Division, and the 2nd Canadian Infantry Division, were considerably reinforced during the evening and during the night, they failed to include Caen in the bridgehead position."

None of the Allied divisions taking part in the operations have been identified by Allied sources as yet.

## Ross Munro Scores Again

### First With Eye-Witness Invasion Yarn

(By The Canadian Press)

Ross Munro, whose eyewitness stories were ahead of those of all other correspondents at Dieppe and in the invasions of Sicily and Italy, scored his fourth consecutive beat on the invasion of France.

Munro, one of two CP war correspondents with the assault wave of the invading Canadian forces, got his story back from the battle area 20 hours and 30 minutes after the landing began. The first Canadian troops landed at 8 a.m. Tuesday. Munro reported in a story filed from London at 5:30 a.m. today (Wednesday) (10:30 p.m. E.D.T. Tuesday).

It had not been considered likely the first story would be transmitted from the battle zone sooner than 36 hours after the landing—the time it took for Munro's first story on the Dieppe raid to get out.

For the invasion from the west Munro was teamed with CP's William Stewart, as in Sicily and Italy.

Another CP war correspondent, Maurice Desjardins, is with the French-Canadian troops and Allan Nickleson is with the Royal Canadian Navy. Louis Hunter, CP war correspondent with the R.C.A.F., has been filing stories regularly since the start of the operation, but he has been in England throughout.

## Allies Control Air Over French Coast

### 53 Enemy Planes Destroyed During Tuesday

By W. W. HERCHER
Associated Press Staff Writer

LONDON, June 7—(AP)— Allied air forces, taking supreme command of the air over invaded France, flew more than 13,000 sorties from dawn yesterday until dawn to-day in support of assault forces and surged out again this morning in new attacks beyond the beachhead.

Last night more than 1,000 heavy R.A.F. and R.C.A.F. bombers poured a stream of explosives upon German reinforcements moving toward the fighting front. As they returned United States raiders headed out over Dover strait toward the small portion of France which has been recaptured.

Sun broke through rain clouds as the formations swung out.

Night crews found the sky moonlit over the battle area, with patches of cloud. Through clear spots they saw a heavy traffic of ships crossing the channel in both directions.

Over France fires flickered and the air was cut by arcs of star shells.

Because of unfavorable weather and a determination to put their bombs where they will count most, almost all types of Allied aircraft operated at lower levels than usual. Almost total lack of opposition in the air made these tactics possible although danger from anti-aircraft fire increased considerably.

Never before had the world seen such a mighty demonstration of air power.

The measure of the almost incredibly weak opposition from the German air force was reflected in the loss of 13 R.A.F. and Canadian heavy bombers, one American heavy bomber and 17 Allied fighters. Yesterday 53 enemy planes were destroyed.

The Allies maintained constant fighter patrol over a 60-mile square of France, with Le Havre approximately at its northeast corner. At least 200 fighters were protecting it every minute and enemy planes which attempted to penetrate it were virtually condemned to death.

**Get 4 JU-88's**

First enemy air attack on the beachhead was made by 12 JU-88's which attempted a surprise raid under low clouds. Spitfires knocked down four and the Nazis retreated without causing any damage.

In a departure from usual tactics, the RAF's medium Mitchell bombers flew for a second time as night bombers, battering roads, bridges and railways in a large feeder area behind the battlefront.

Mosquito bombers, out with them, flew low to pick out pin-point targets, Airmen reported a great ring of fires at Liseau and a sinister glow over Caen.

The four-engined British craft, in number at least equalling the force that paved the way for the ground invasion forces Tuesday morning, dropped an estimated 6,100 tons of bombs last night, concentrating their attacks on roads and railways 15 to 40 miles behind the Normandy landings.

Each strong air attacks was designed to block or delay the movement of men and material which the enemy is attempting to bring up by every available means of transport. Flying only short distances from their bases, the big British Lancasters and Halifaxes carried tremendous loads of explosives.

## 12,000 Italians Join French Forces

BARCELONA, Spain, June 7 — AP). — Italian guerilla forces, estimated at 12,0000, were reported from the French border to-day to have moved from the Italian Piedmont along smugglers' trails into French Savoy where they have joined French guerillas awaiting orders to take the offensive.

In this region, which would be vital in event of an Allied landing from the Mediterranean, a considerable force of German troops was reported pinned down.

## Beat This One

*POPLAR BLUFF, Mo., June 7—(AP).—The staff of the Poplar Bluff Daily American Republic was working furiously on an extra when the telephone rang.*

*The conversation:*

*"Is the invasion on?"*

*"Yes."*

*"Are you putting out an extra?"*

*"Yes."*

*"I don't want to wait up for it. Would you please read me some of the news so I can go back to bed?"*

*The editor's response: (Censored).*

## American Units 10 Miles Beyond Rome

By NOLAND NORGAARD
Associated Press War Correspondent

NAPLES, June 7 (AP)—Allied 5th Army troops pounding after the retreating Germans are advancing rapidly in the direction of Civitavecchia, 35 miles northwest of Rome, it was announced tonight.

Civitavecchia is the nearest important port to Rome on the Tyrrhenian Sea.

The advance on this sector parallels drives north and west of Rome which had already reached more than 10 miles.

It was noted that the German communique said the Allies achieved "a major break" in the German lines on the coastal road west of Rome, and had "again launched a big attack" with superior infantry and tank forces.

One column pushing beyond Rome earlier was reported only five miles from Lake Barrciano.

New Zealand troops of the 8th Army, meanwhile, were reported to have captured Balsorano, about six miles north of Sora, in their advance up highway 32 toward Avezzano.

**Destroy 34 Planes**

Thirty-four enemy aircraft were destroyed during the day. Sixteen heavy bombers and 17 other aircraft failed to return.

Fifth Army infantrymen, chasing Nazi Field Marshal Albert Kesselring's fleeing army, have punched their way 10 miles north of Rome to a point only five miles short of the Lake of Bracchi.

Another column has driven at least 10 miles northwest of the Italian capital after crossing the Tiber and still is forging steadily ahead behind enemy rearguards.

Patrols probing west from Rome reached points three to five miles from the sea and nearly a dozen miles north of the Tiber's mouth.

Only spotty resistance was being encountered by Allied 5th Army forces but the British 8th Army was engaged in brisk battles with strong German delaying forces in the mountain sectors east of the capital.

Canadian Corps troops, which fought with the 8th Army during the early stages of the offensive which opened May 11, now are out of the line.

The newest gains were reported

AMERICANS

(Continued on Page 2, Column 7)

## Twelve Gliders Lost In Attack

WITH THE UNITED STATES 9th AIR FORCE, June 7—(AP)—Twelve C-47 troop carriers and 12 gliders were reported missing today from overnight reinforcing operations beyond the beachheads in Normandy. This was the first specific report of losses from air-borne operations since the invasion began.

In three waves the C-47 skytrains and gliders flew equipment and reinforcements to the beachheads late last night and early this morning. Two of the waves were towplane-glider combinations.

Air-borne engineers were among the troops dropped. The planes also released parapacks filled with rations, ammunition and other supplies.

Returning fliers said the whole Cherbourg peninsula was a mass of white and colored parachutes this morning where the troops had descended.

## Reinforced Allied Troops Fight Inland Along 100-Mile Front in Normandy, Fresh Airborne Operations Announced

### 13,000 Sorties Were Flown First Day
### Another Canadian Assault Force
### Believed To Be In The Cherbourg Area

SUPREME ADVANCE COMMAND POST, Allied Expeditionary Force, June 7—(CP).—Allied troops have struck inland in France in heavy fighting, repulsing Nazi counterblows near Caen nine miles from the coast, after clearing the enemy from all their landing beaches and linking up some of the beachheads.

Reports from the Cherbourg peninsula invasion front showed "decided improvement" at midday, and the Allies are making "considerable progress on the whole front" despite bad weather and stiffening resistance, a headquarters officer said.

Both sides dropped air-borne troops into the flaming battlefront, with Allied parachutists and glider troops pouring down early today from a 50-mile-long reinforcing sky train.

Caen is at the base of the Cherbourg peninsula, and southwest of Le Havre.

**REPORTS FROM FRONT SHOW IMPROVEMENTS**

Headquarters said front reports showed improvement by midday after being "disappointing" early this morning.

Though the initial beachheads — which the Germans asserted extended over more than a 50-mile stretch—have been cleared and some linked with those nearby, a few may still be under German artillery fire.

Air headquarters declared the Allied air forces in mammoth support of the invasion thrust had flown more than 71,000 sorties between June 1 and last night.

The huge numbers of air-borne Allied troops seized key positions and helped throw back Nazi tank-led counterblows. The Germans likewise rushed in parachutists.

For four months the Germans have been building an airborne army for just this purpose, led by Lt.-Gen. Kurt Student who engineered the landings in Crete. R.A.F. Mosquitoes last night destroyed five Junkers-52 troop carriers.

Reuters News Agency recorded a German DNB Agency report which asserted that the 2nd Canadian Infantry was in the fighting. The enemy report—unconfirmed immediately by any Allied source—said this division was in the beachhead area and was considerably reinforced during the night.

In New York the British information service said the British Air-borne 6th Division has captured and is holding bridges north of Caen.

The Germans asserted they beat off new landing attempts near Calais, 150 miles northeast of Cherbourg, but later their reports indicated German coastal guns merely fired at Allied ships in the area, and there were no indications Supreme Headquarters was trying to invade there.

**FEINTS STAGED BY TASK FORCES**

Allied invasion task forces have been sailing in feints past many points, keeping the Germans in doubt where the next landings would come.

Various unconfirmed reports said penetrations had been made as deep as 12 miles at some places, but the fighting was so confused it was doubtful if any regular lines were established.

Berlin asserted Field Marshal Rommel was rushing up reserves of the German 7th and 15th Armies.

"Satisfactory progress" is being made in the historic invasion continuing under thundering blows by great sea and sky fleets, headquarters said, and cautious officers described the tricky air-borne operations as "a complete success."

**LE HAVRE THREATENED GERMANS ADMIT**

The reinforced Allied troops battled inside the old Gothic port city of Caen and fought their way inland along a 100-mile front in Normandy. The Germans reported fierce counter-attacks against the invaders east of Cherbourg, major Allied peninsular objective.

There was no official word here so far on the extent of the penetrations into the Normandy peninsula, aside from yesterday's statement to the House of Commons by Prime Minister Churchill that Allied troops had begun street fighting in Caen, nine miles inland on the Orne River.

Nor was there further word of the part Canada's forces are playing in the great attack. They last were reported to have won their immediate objective, an unidentified beachhead on the gun-studded French coast, after little more than 2½ hours' fighting yesterday, and to be moving inland.

The first despatch from France came from Ross Munro, veteran Canadian Press war correspondent, who is with one of the Canadian invasion spearheads. He said in his "beat" from the invasion coast that the Canadian invasion commander had reported to headquarters:

"Beachhead taken. Well on way to immediate objective."

That was at 10.45 p.m. Tuesday. There has been no further word directly from the beachhead.

An indication that another Canadian assault force was in the Cherbourg area came from William Stewart, CP war correspondent who told in a dispatch from an invasion forces headquarters last night how the formations he was with moved across the Channel.

Visible from the ship he was aboard, Stewart said, as the forces moved into the French coast were many flares and he quoted a member of the ship's company as saying: "Looks like Cherbourg."

13,000 SORTIES WERE FLOWN

*(Continued on Page 2, Column 2)*

WITH INVASION TROOPS—Major Archie Hamilton, 2nd in command of a well-known Eastern Ontario unit, and son of Mrs. R. Miles Hamilton, Auburn, is listed as leading a unit in the invasion attack. He formerly worked for G. Whitaker and Co. in Peterborough.

## Soldiers Carry Invasion Bicycles

By CMDR. PETER MACRITCHIE, R.C.N.V.R.

HEADQUARTERS, COMBINED OPERATIONS, R.C.N., OVERSEAS, June 7—(CP Cable) — While big ships of the Allied navies and air force squadrons pounded German-held positions behind the Bay of Seine beaches, landing craft flotillas of the R.C.N. smashed their way through minefields and submerged booby traps yesterday to land a unit of the Canadian army.

Last night these little ships limped back to England, some under their own power, and others under tow. Two had to be left on the beach after crews transferred to other craft.

But officers said men who sailed them were happy They had done what they had set out to do, and to-day that same Canadian unit

SOLDIERS CARRY

(Continued on Page 2, Column 5)

## Churchill Wanted To Go On Invasion

LONDON, June 7 — (CP). — Prime Minister Churchill, it was revealed by Sir Bertram Ramsay, was dissuaded "only with great difficulty" from accompanying the invasion fleet in Tuesday's assault against France.

Sir Bertram, commanding the Allied invasion forces, was quoted by an Australian war correspondent aboard the H.M.S. Hilary as saying when he visited the ship, that the Prime Minister was eventually convinced by high Allied officers that his presence in the invasion fleet would involve a great deal of extra work in assuring him protection.

## Canadians Meet Resistance In Beach Landing

By ROSS MUNRO
Canadian Press War Correspondent

WITH CANADIAN FORCES LANDING IN FRANCE, June 7 (CP Cable).—Canadian assault forces bounced through the stormy sea in landing craft yesterday and in broad daylight stormed the French beaches and battled their way inland.

There was some stiff opposition on certain sections of this particular beach but 1½ hours after the landing, reports of success came in rapidly to this headquarters ship.

One Canadian regiment after another flashed back messages that it was advancing through the coastal defence strip, part of the Germans' so-called west wall. Hard fighting was expected inland, however, but the Canadian forces expected that.

A number of enemy strongpoints on the beach zone resisted and they were being fired on by naval craft.

The big surprise in the second front attack was that it went in during daylight

As we were crossing the Channel R.A.F. heavy bombers struck at the beach defences and specific targets up and down the coastline. When daylight came, United States medium bombers took over the attack and hundreds of planes dropped high explosives all along the beaches.

After that, United States heavy bombers went in with a roar that drowned out the sound of naval gunfire and struck other targets.

I saw gigantic flashes along the coast as the bombs exploded.

**40 Minute Barrage**

Cruisers started off the naval bombardment, which was by far the heaviest coastal shelling of the war. For 40 minutes, hundreds of guns were shelling without a let-up. The coast was clouded with smoke as warships, destroyers, gunboats and support craft plied up and down the coast and hit every target that could be seen.

Under cover of this colossal barrage, Canadian infantry and engineers in the first assault waves plunged through the white-capped channel water in small landing craft and the first regiment touched down early.

CANADIANS MEET

(Continued on Page 2, Column 5)

## Japs On The Run In Kohima Area

KANDY, Ceylon, June 7 (AP) — The Japanese are withdrawing rapidly in the Kohima area of north-eastern India owing to their heavy losses, and the British have occupied a village six miles east of the town, Allied headquarters announced today.

The Japanese retreat was said to be so rapid that British troops were unable to keep contact.

British gains also were recorded on the Aradura Spur to the south and to the northwest of Bishenpur, the area below Imphal to the south.

At Myitkyina in North Burma the Allied line was advanced slightly in the southern part of the town, while to the west in the Mogaung Valley the Chinese closed in to within five miles west of Kamaing.

## Invasion Machine Smooth

### Men, Supplies Being Rushed To France

By ALAN RANDAL
Canadian Press Staff Writer

LONDON, June 7 — (CP Cable) — The mighty invasion machine in Britain rolled along with utmost smoothness today as great protective air armadas and bomber forces thundered out to France and the movement of troops and supplies to the continent continued on a vast scale.

Huge convoys roared along Britain's roads and the work of loading ships at countless embarkation ports continued uninterrupted.

At the same time ships and landing craft were beginning to return from the beaches to home ports, some bringing back wounded.

Somewhere on the south coast, doctors and nurses were on hand at dawn to care for the wounded who were taken straight from ships to a waiting ambulance train.

Most of the wounded had been hit within a few minutes of landing. They were not allowed to talk to civilians or correspondents but many were still well enough to wave a cheery greeting.

# Tommy Hughes Guilty On Assault Charge

Looking like a "katchumbo" job that Valtin wrote about in his story of the ungently persuasive methods of the Gestapo were photographs by Fred Cripps of the face of Wheeler Windsor the day after he was beaten by Tommy Hughes as accepted by a jury in the June sessions of the County Court here Tuesday afternoon with Judge Coleman of Whitby presiding.

The jury found Hughes guilty of having assaulted Windsor, causing actual bodily harm, during the Yuletide of last December and its atmosphere of "goodwill" and happiness and peace. They attached to their verdict a recommendation of clemency, and Judge Coleman reserved judgment until the conclusion of the sessions.

The Cripps photographs of the Hughes facial treatment were something for the court attendants to remember as almost incredible especially after comparing them with Mr. Windsor's normal appearance in court, something of a recommendation of the skill of Dr. C. M. Scott, who attended Windsor and gave evidence Tuesday afternoon.

**Struck Twice.**

Thomas Hughes is an automobile wrecker on the east side of Monaghan Road, between Lansdowne Street and the C.N.R. He was defended by W. J. Arthur Fair, and the prosecution was conducted by Crown Attorney V. J. McElderry, K.C.

Mr. Hughes stated in defence that he had struck Windsor twice on the face, open hand blows, in the kitchen of the Hughes house, and then told him to get out. It was dark and Windsor rushed out the north door of the kitchen, an unused entrance except during the summer months, toward a pile of junk. Inference might imagine Windsor stumbling into the tangle of jagged iron and broken glass.

The accused said Windsor's automobile was found the next day about 150 feet from his (Hughes') house and near the highway, its headlights broken and some minor damage to other frontal features of the car. Inference again might consider that Windsor had been injured in an automobile accident.

But Windsor, recalled to the stand by Mr. McElderry, denied that he had been in an accident, and swore that he had left his car in front of the Hughes house. He did not know what had caused the damage to the headlights, but he told the jury that Hughes had got him down and pounded him on the face and head about fifteen times, or something like that.

The jury accepted the testimony of Windsor, who was employed by Hughes, and followed him to the prisoner's box on an indictment having stolen some money from Hughes.

The members of the trial jury were: Thomas Fitzgerald, Otonabee; Norman Bradley, Aylmer street; George W. Green, Gilmour street; Albert Cooke, Westcott street; Charles A. Gilders, Thomas street; John Edwards, London street; John G. Gledhill, Hunter street; Roland Windover, Smith township; Thomas H. Lean, Burleigh township; Judson Hall, Lakefield; Lorne J. Hartman, North Monaghan; W. E. Foley, Weller street.

# Japanese Units Reach Changsha

CHUNGKING, June 7—(AP)—Japanese troops were reported today to have reached the outskirts of Changsha, their major goal in the renewed offensive in Hunan province.

Previous dispatches told of bitter resistance by the Chinese against the Japanese drive on the province capital, a bar against enemy control of the Hankow-Canton railroad.

Six Japanese columns had been reported slashing southward against the thrice-ravaged city.

Earlier a Chinese communique said that in continued attacks along the Salween front in Yunnan province, the Chinese forced the Japanese out of Chiaotou, and that Chinese troops reached Chiangtso and Watien in the drive toward Shweli River valley.

**MILLIONS FOR ENTERTAINMENT**

The cost of 312 feature length motion pictures and some 500 short subjects produced by major Hollywood motion picture companies in 1943 was about $247,000,000.

LAST TIMES TO-DAY!
BETTE DAVIS-PAUL LUKAS
WATCH ON THE RHINE
And the Laugh Feature
"YANKS AHOY"
And Newsreel
CENTRE
STARTS
TO-MORROW
GEORGE BRENT
PRISCILLA LANE — in
"Silver Queen"
FEATURE NO. 2
"GIVE OUT SISTERS"
With the Andrews Sisters
Donald O'Connor - Peggy Ryan
Extra! Colored Cartoon

LAND IN FRANCE—Major Neil Gemmell (Left), son of Mrs. L. Gemmell, 333 Burnham Street, and formerly employed at the Quaker Oats office, is listed with the troops landing in France this week. Lieut. Reg. Dixon (Right), another officer listed, formerly worked at the C.D.S. store in Peterborough. His wife lives at 657 Aylmer Street.

# Canadian Fliers Set Record In Coast Raids

LONDON, June 7 — CP Cable)—In a quick follow-up to the great invasion-eve assault on the German-held French coast the R.C.A.F. bomber group set a record last night during its participation with the R.A.F. in the attack on coastal defences.

At least 1,000 tons of bombs were dropped by R.C.A.F. heavy bombers. Targets were roads and railways back of the beachheads and bridges inland destruction of which would delay reinforcement of the German coastal defence forces.

The Canadians went out in two waves 90 minutes apart, one wave attacking coastal objectives and the other the inland targets. Not a plane was lost.

Flashes on the ground showed where the Allies were engaged in fighting and in the moonlight over the Channel the fliers could see shipping moving back and forth across the water.

One of the most active Canadian aerial units during the night was the noted City of Edmonton Mosquito Squadron, the pilots in which were gleeful this morning at having at last—for the first time since the invasion opened— exchanged gunfire with Nazi airmen.

City of Edmonton Mosquitoes knocked down six enemy aircraft and damaged another without loss to themselves.

This squadron is the intruder unit which has been making a name for itself since the start of the year with successful sorties almost daily and nightly.

MORE ABOUT—

# 13,000 Sorties Flown

Continued from Page 1

The tremendous aerial bombardment was highlighted by the attack last night of more than 1,000 R.A.F. and R.C.A.F. heavy bombers which swung over the beachheads to lay a wall of bombs in front of German reinforcements moving toward the fighting front.

An estimated 5,000 long tons of bombs were dropped, concentrated on roads and railways between 16 and 40 miles behind the Normandy landing points. The Canadian bomber group participating in the assault set a group record in the tonnage dropped. The R.C.A.F. planes suffered no losses.

**War Vessels Attacked.**

The German radio, meanwhile, continued to pour out its version of the landings. Berlin said strong Nazi bomber formations had attacked Allied warships and landing craft just after midnight off the coast north of Le Havre. This was the area in which the Germans first erroneously reported Allied landings early Tuesday, later explaining that "dummy parachutists" had been dropped there.

The German International Information Bureau broadcast that at least 18 troop carriers and 84 other Allied aircraft were downed yesterday. That agency also asserted that German naval forces surprised and attacked three Allied destroyers in the mouth of the Seine River at 3:39 a.m., setting one of them afire.

Berlin radio claimed that two British airborne battalions were almost wiped out at Deauville last night, while at Le Havre, it asserted, Allied airborne units were pressed back to the coast.

(The BBC said to-day in a broadcast recorded in New York that Allied tanks were moving up toward Caen and had penetrated 10 miles inland at some points along the coast. It did not specify the sectors.)

(The BBC reported another Allied airborne landing south of Cherbourg this morning and a Blue Network Correspondent broadcast from London that Allied troops had occupied a 50-mile stretch of the French coast. The correspondent, Herbert M. Clark, said Allied forces had advanced inland a' some points to a depth of 12 miles or more.)

From Louis V. Hunter, Canadian Press War Correspondent with the R.C.A.F., word came today that returning Canadian fighter pilots reported that "things generally are going well" on the American-held stretches of the invasion coast.

**Hope To Seize Cherbourg**

Allied troops already have cleared Normanday beaches of shell-dazed Axis coast defence units and are pushing on inland with the apparent objective of seizing the peninsula with its prize port of Cherbourg on the tip, returning airmen said.

Engineers were using their big bulldozers, landed in the first hours of D-day, to hack out landingstrips for succeeding waves of reinforcements which Berlin said hit the beaches during the night after a 100-mile trip across the Channel.

One fighter-bomber flight leader yesterday reported:—

"The American beachhead was going along very successfully, but the British and Canadians were getting the hell beat out of them for a while. In the afternoon their position eased off."

Admiral Sir Bertram Ramsay, Allied Naval Commander-in-Chief, made the statement that the Navy had been "100 per cent. successful" in putting the original assault forces ashore in France. He said that 10-per-cent losses had been expected because of Nazi water obstacles and other defences, but those defences proved surprisingly ineffective.

Admiral Ramsay said the forthcoming days would be marked by a supply race between those two wily antagonists of old, Gen. Sir Bernard L. Montgomery, Commander of Allied ground troops, and Field Marshal Gen. Erwin Rommel.

Some unconfirmed reports reaching here said the troops fighting in the Caen area had severed the Paris-Cherbourg Railway, major feetder route for the Germans garrisoned on the 5,000-square-mile Normandy Peninsula, which also has airfields the Allies could use to gain a substantial foothold in western Europe.

Official spokesmen said Allied casualties were unexpectedly light in the first day of operations. Naval casualties were said to have been "very, very light."

**No Full Scale Counter Offensive**

Thus far there was no indication that any full-scale German counter-offensive had begun to shape up. It has been expected that the Germans will wait for perhaps 48 hours before deciding to their own satisfaction exactly what are Allied intentions.

Then, with German mobile reserves beginning to move to the battle zone, will come the critical days for the Allies.

Allied airmen ware watching for this development. The German Air Force also apparently is waiting because thus far it has not made any conspicious showing in the Allied-dominated coastal skies despite Reichsmarshal Goering's reported assertion that it must be sacrificed it necessary, in trying to halt the Allies.

A Vichy radio broadcast recorded by the Ministry of Information said that Rouen, ancient French cathedral city 41 miles east of Le Havre, is now "almost completely deserted."

It was north of Rouen that the Vichy radio last night said a vicious fight was raging "between powerful Allied Paratroop formations and German anti-invasion forces."

Thousands of Allied ships were in service in the broad channel, turning their huge guns, including 16-inch rifles, on Axis gun batteries and arching their shells inland in support of the attacking ground forces.

The Warspite was among the British and American battleships in action. The Warspite was the vessel that threaded a narrow Norwegian fjord during the 1940 German invasion of Norway and sank seven German destroyers in Narvik. She since has fought in the Atlantic, the Mediterranean and other seas.

Also aiding in the bombardment of the enemy coast were the Canadian destroyers Sioux and Algonquin, it was announced.

**Nevade in the Fight.**

Among the American battleships engaged was the 29,000-ton Nevada which arose from the wreckage of Pearl Harbor.

Mr. Churchill's statement that Allied troops had reached the streets of Caen, where ancient buildings founded by William the Conquerer still stand, was denied by the German High Command.

Additional statements by the Prime Minister on the progress of the invasion were expected to-day. And one Swedish report said a speech by Hitler also might be forthcoming to-day.

The Paris radio announced that its Paris-Normandy and Paris-Brittany train services had been cancelled. Presumably passenger services to western France now have been taken over, by the Nazis for military purposes.

From west to east along the 100-mile invaded Norman coast, Axis accounts located the fighting areas as:

The port of Barfleur, 15 miles east of Cherbourg on the northeast tip of the Normandy peninsula; the fishin village St. Vaast La Hougue, five miles south of Barfleur; both sides of the Valognes-Carentan highway, a section of the important supply road to Cherbourg running five miles inland from the coast; a 27-mile long area between Carentan and Bayeux on the same highway; the Orne river estuary nine miles north of Caen; a stretch in the Villers-Trouville area across the broad Seine estuary from Le Havre; and the town of Honfleur, on the Seine six miles southeast of Le Havre.

# Farmer's Credit Bill Permits Loan Guarantee

By FRANK FLAHERTY
Canadian Press Staff Writer

OTTAWA, June 7 (CP)—Parliament yesterday showed a disposition to speed up its disposal of business as Canadian soldiers, along with other Allied armies fought forward in their greatest undertaking of the war, the invasion of western Europe.

After nearly four months of intermittent discussion the Commons last night granted committee approval to the last of the items in the $3,650,000,000 War Appropriation Bill.

The measure under which the moneys for the war effort are provided stands for second reading when the House resumes Thursday. In prolonged debate since its first presentation on Feb. 11 the resolution preliminary to the Bill drew hundreds of speeches, particularly on the items relating to the Labor Department, the Army and the Prices Board.

The session opened amid an uproar of desk-thumping as Mr. King said that Canadian forces invading Europe had gained their initial objective and were making good progress.

Mr. Ilsley said the Farm Credits Bill will provide a partial guarantee to banks against loss on loans to farmers after the pattern of the Home Improvement Act.

Farmers will be enabled to borrow at five per cent interest. The government will guarantee the banks against loss to the extent of 10 per cent of loans totalling $250,000,000 over a 10-year period where the loans are for purchase of equipment or livestock, electrification, drainage fencing improvement of buildings and a few other purposes. The government will not guarantee loans exceeding $3,000.

The Minister said he proposed to refer the proposed Bill to the Banking and Commerce Committee for study. That committee already has before it the revised Bank Bill and a Bill to create an industrial development bank.

Replying to criticism, Brooke Claxton, Parliamentary Assistant to Mr. King, said that Canada's Wartime Information Board had never attempted to interfere with the freedom of the press nor had it been used to spread political propaganda.

The political affiliations of members of the board and of the staff were unknown, he said. However, none of them had any interest in spreading the propaganda of one political party or another.

The job of the board was to publicize Canada and the Dominion's war effort and the job had been done "admirably" with the available resources, he said. There had been a steady increase in the amount of attention Canada was receiving in the United States and British publications. The board was ever ready to provide material for articles and to help the press.

# Salvage Drive Well Received

A considerably better response, both in the business district and the residential area, greeted the opening of the June salvage drive in the city on Tuesday. Though no figure was available this morning on the actual weight of paper collected, it was known that the total of salvage picked up was well in excess of any one day in previous drives; and it was said that "almost everyone had some salvage put out."

Mrs. R. Whalon, chairman of the Salvage Committee, said: "It was mostly light stuff, but there was lots of it."

It happened that the school children were making a collection of paper on the same day and this cut into the possible proceeds of the drive to some extent. Nevertheless, it was not until 8 o'clock that the salvage truck had completed its rounds.

On Thursday the south section will be collected.

## The Weather

**Peterborough Temperatures:**

Today:
Night low..43 Noon.....50

Yesterday:
Highest....73 Lowest....53

One Year Ago:
Highest....67 Lowest....50

**Weather Forecast:**

Georgian Bay — Moderate to fresh winds; partly cloudy and cool to-day and Thursday.

Lower Lake Region — Fresh winds; partly cloudy and cool. Thursday: Moderate winds; fair and becoming a little warmer.

Ottawa and Upper St. Lawrence Valleys — Fresh winds: cloudy and cool, with scattered showers. Thursday: Moderate to fresh winds; partly cloudy and cool.

MORE ABOUT—

# Canadians Meet

Continued from Page 1

Other units followed in rapid succession, some coming under heavy machine gun fire and shelling. They fought their way forward, and gained their first objectives on scheduled time.

Allied tanks also landed with the assault force and went into action with the infantry.

The deliberation with which the huge invasion fleet stopped off the coasts after dawn and formed up for the assault was astounding. The navy had everything under control and there wasn't the slightest interference in the early part of the morning from enemy surface craft.

**Sea Was Calm**

After the landing, destroyers and gunboats cruised up and down the coast line, banging a way at the last coast points of resistance on our beach. Smoke drifted over the coast, partly obscuring the green fields and tiny towns.

All the way across the channel there was no interception for our Canadian convoy in which landing craft of the Royal Canadian Navy carried some Canadian infantry.

**A Running Story.**

On the way across the channel, I wrote the story hour by hour as it happened and here are highlights of the trip to France: —

During Monday afternoon and evening invasion ships gathered in the channel, coming from a dozen ports to the rendezvous. There was not a single German plane over and no reconnaissances of our partcular section of the fleet had been attempted for days.

As the evening drew on, the armada melted into the twilight and then only the dark blobs of a few of the nearest ships could be seen.

**Very Little Noise.**

The R. C. N. destroyer Algonquin cruised along right behind the ship I was on and a flotilla of speedy landing craft, carrying an assault commando, trailed her.

There was no sound save for the throbbing of our ship's engines and the splash of water against our sides.

In our wardroom, officers sat around playing cards or working over maps and photographs of the targets. To look around that room you would never know they were in a ship far out into the channel on the greatest combined operations ever attempted.

MORE ABOUT—

# Soldiers Carry

Continued from Page 1

is thrusting its way inland from the beaches where the Canadian navy landed it.

To this unit went the honor of establishing the beachhead—a job to which they had not been detailed. But this beach, set as the army's first objective, had been a particularly tough one to crack.

Small assault landing craft were having a hard time of it trying to maintain a spot on which to land. There were concealed mines and booby traps everywhere and it required vessels of larger type to create a breach.

It was here that the combined operation units of the R.C.N. entered the picture

Three hours after the first landing was effected, the order to beach came to the Canadians in a most dramatic way. The signal said in effect "assault landing craft having hard time. Will you have a go Canada?"

**Surge Onto Shore**

With the beaches ablaze, the 12 Canadian craft assigned to this particular beach, spun around and surged through the surf at full speed, and in a moment had crashed their way on to the sand. The ramps were down and led by a piper playing his regimental march, the soldiers were wading ashore with rifles and bicycles held high over their heads.

Mines and other Nazi devices were exploding at second intervals under the ships but in the entire flotilla there was only one casualty, a signalman who suffered slight wounds.

When the troops reached shore they undertook a job which was different from that called for in the pre-invasion plans. This unit was a follow-up unit and the men were supposed to lead on their bicycles and force their way inland to a certain spot and there to dig in.

But as we reached the beach we could see it was not being held by Allied troops. The unit therefore was obliged to create a bridgehead until such a time as another unit moved in to take over this part of the operation. Then they moved inland on their bicycles to take up the task to which they originally were detailed.

# Obituary

**MRS. NANCY AMELIA CLARK**

The sudden death of Mrs. Nancy Amelia Clark, 227 Prince street, occurred on Monday evening at her home in her 93rd year. A lifelong resident of the city and district, she had been born in Seymour township the daughter of the late Isaac Lawson and Amelia Nixon, had lived in Dummer for many years and Norwood for five years before moving to Peterborough 16 years ago. Her husband, Solomon Clark, predeceased her in 1925. Mrs. Clark was a member of the Baptist Church.

Surviving are two daughters and three sons: Mrs. Frances Watson, Peterborough; Mrs. Mary E. Campbell, Mich.; Ira of Norwood; William of Picton; and Charles of Detroit. Two sisters, Mrs. Hester Free, Campbellford, and Mrs. Emma Williams, Norwood, remain; as well as a brother, Isaac of Brighton.

Funeral will be held from the Nisbett Funeral Home, 347 Charlotte street, on Thursday at 2 p.m. with Rev. E. J. Whan, assisted by Rev. C. Kidd, officiating. Interment in Norwood cemetery.

**TROUBLE MAKER**

The mosquito that carries malaria is the female of the species.

# Bay Of Quinte Conference Opens In City

The 20th annual session of the Bay of Quinte Conference opened on Tuesday afternoon in Trinity United Church. It was a sad and historic occasion— sad because of the absence of Dr. George S. Easton, who was prevented from officiating as President of the Conference because of illness, and historic because its first item was to listen to the King's message on the invasion. His last words, "The Lord will show them His people, the Lord will give strength to His people, and the blessings of peace," were followed by the singing of the National Anthem, and special prayers for the King, Country, and the Armed Forces, by Rev. Dr. E. W. Young of St. Andrew's Church

The Conference Communion service followed immediately, conducted by the acting president, Rev. J. J. Black, M.A., B.D., of Cambridge Church, Lindsay, who was presiding at his third Conference, being President at Lindsay in 1942, and again in March, 1943, officiating at a special wartime ordination service also at Lindsay.

Members of Trinity Chuch choir assisted in the service of praise, and a solo, "O Rest in the Lord," was sung by Miss Alma Blanchard. Also taking part in the Communion service was Rev. William McDonald of Peterborough and elders of the Trinity Church. The address was delivered by Rev. George Telford, St. Andrew's Church, Oshawa. The memorial service for the ministers who have died followed the Communion service. The secretary of the Conference, Rev J. E. Bickel, read the names of those who had passed away and prayer was offered by Mr. McDonald.

Names of Ministers who died during the year were: Rev. Joseph Barnes, Dr. J. D. Ellis, J. P. Falconer, H. W. Howley, W. D. Harrison, Dr. F. E. Malott, Dr. W. E. Millson, E. S. Smith, M.D. formerly missionary to West China.

Conference was constituted for business after the Memorial service and proceeded to organize, setting up its Roll and Sessional Committees. The following were named as conveners of the Sessional Committees which will meet at St. Andrew's United Church on Wednesday afternoon: Archives, Rev. A. J. Terrill; Church Property and Boundaries, Rev. W. P. Wornell; Christian Education, Rev. F. R. Vanderburgh; Colleges and Secondary Schools, Rev. Dr. George A. Brown, Evangelism and Social Service, Rev. G. W. Chidley; Finance Rev. J. E. Glover; Home Missions Rev. George Telford; Industrial Relations, Rev. E. W. Young; Memorials, Rev. H. H. Hillis Missionary and Maintenance, Rev. E. W. Rowland; Missionary Education and Foreign Missions, Inspector T. O. C. Smith; Pensions, Rev. G. T. McKenzie; Publications, Rev. W. W. Patterson; Statistical, Rev. Andrew McLaughlin; World Relations, Rev. Oscar Wagar.

**Extend Welcome**

Rev. William McDonald extended a hearty welcome to the Conference on behalf of Trinity Church and acknowledged the kindness of St. Andrew's congregation in providing accommodation for all Committees. He shared the regret of members that Dr. Easton had been unable to enjoy the climax of his term of office as president and preside at the sessions and expressed also appreciation to all those who have helped the Conference carry on during the sickness of Dr. Easton, particularly acting President Rev. J. J. Black of Lindsay, Mr. McDonald announced that Dr. and Mrs. Easton were at present in Brantford; and members were very delighted to learn that Dr. Easton has made considerable improvement and there was hope of his return to his beloved work after a prolonged rest. He conveyed the thanks of Dr. and Mrs. Easton for the widespread sympathy and prayers on their behalf.

Dr. G. A. Brown of Kingston, said the Conference could not allow this first session to pass without an expression by resolution of regret at the sudden and protracted illness of Dr. Easton, and an acknowledgment of the work he was doing and has done in this church. The resolution which expresses the hopes and prayers of the Conference for his recovery will be wired to Dr. Easton. Rev. E. W. Rowland seconded the motion, describing Dr. Easton as 'a real brother and a great leader." Conference stood in silent tribute to their sick president and prayer was offered by Rev. J. J. Black.

Rev. A. L. Bishop, whose son in the R.A.F. was the first Canadian soldier to be killed in the war, asked that "D-Day" be not let pass without some expression of Conference, Rev. A. D. Cornett, M.A., O.B.E., of Simcoe Street church, Oshawa, who was a senior Chaplain in the last war was appointed with a committee to draw a resolution of loyalty and gratitude to His Majesty and tribute to those who are putting their lives in jeopardy for the cause of Freedom

Conference decided to delay its evening service on Wednesday evening till 8.15 to permit members to attend the special Invasion Service at Riverside Park, announced by His Worship Mayor Hamilton.

Arnold Olmstead, teacher of Queen Mary School, Scoutmaster of the 12 Peterborough Troop Boy Scouts with boys from troops from Parkhill, Knox, St. Andrew's and St. James' (Sea Scouts), was in charge of taking the delegates to their billets.

**Evening Session**

At the devotional service the ladies' trio from St. James' Church, Mrs. L. McLaren, Mrs. R. C. Searles and Miss M. Smart sang a trio, "Bless This House," by Brahe. Miss Clary accompanied them at the organ.

A letter of sympathy was ordered sent to Rev. E. W. Morgan, formerly missionary to China, who is ill at Janetville.

A message regreting his inability to have spoken within the conference during his term of office was read from the Very Rev. J. R. P. Sclater, moderator of the United Church. Dr. Sclater is attending the Maritime and Newfoundland conferences at present. He expressed his unshakeable pride and confidence in the church and a new realization of the responsibility and dignity of the ministry.

## Happily Remembered

New York, June 7 — (AP) — JOAN ELLIS, 22-year-old British Teletype Operator who sent the false flash three days ago reporting the European invasion was happily remembered by newspaper editors when D-day finally arrived. Many American editors sent cables telling her not to worry about her mistake.

# Peterboro Men Leading Units

LONDON, June 7 (CP) — Major R. T. Potter, Tottenham, was a company commander of an ambulance unit which lived for weeks under canvas in the concentration area in England and drilled for their important role in the invasion. These units have been trained to move easily and quickly with frontline medical equipment on the heels of Canadian assault troops. Capt. Ed. Miller, Toronto, the quartermaster, is a veteran of the first Great Wad and wears the Military Medal and Bar.

Headquarters personnel of one Canadian Second Front group receiving special training which included street fighting, moving up under smoke screens, clearing houses of Germans and taking advantage of whatever cover offered itself, included Major Peter Bennett, Toronto, Capt. F. G. Megill, Ottawa; Capt. H. Palmer, Ottawa.

**Kennedy on Staff**

Major Hugh Kennedy, Windsor, who won the Military Cross at Dieppe, was back as a staff officer at headquarters. Other Ontarians are Major Archie Hamilton, Major Neil Gemmell, Lieut. Reg. Dixon, all of Peterborough; Capt. Shan Lafontaine, Tweed, and Major Archie MacDonal, Lancaster.

The Signal Corps network for the attack is "as complicated as an income tax return," according to one press correspondent. Capt. Jack Brodie, Toronto, is one of the officers sharing in the secret planning. Lieut. Murray Telford, Pembroke, is one of the officers doing a special job for a Canadian formation.

MORE ABOUT—

# Canadians Overrun

Continued from Page 1

many mines and anti-tank pockets which holed my craft. As the troops touched down they ran across the beach, ascended a small cliff about 100 yards up and disappeared over the other side.

"I saw some men lying on the beach, apparently dead, but there weren't many. On the way back I saw several dead being buried at sea from returning craft of other ships."

Davie said the flotilla sailed through many beach obstacles to reach shore. In addition to rusty-looking mines and concrete pickets, there were trip wires stretched nearly along the water's edge.

Davie's holed craft was taken in tow by two other craft and brought back to the ship. The crew bailed furiously because they didn't think they could make it.

The crew took the precaution of transferring to another vessel a wounded Canadian corporal whom Davie had picked up from a beached craft.

A craft commanded by Lieut. George Nuttal of Calgary was holed by machinegun and shrapnel fire but returned to the mother ship on one engine for repairs.

Nuttall's craft then went back to the beachhead for a special job. The crew included Able Seaman Duncan Tennant, Hamilton, and Coxswain Bill Lee, Oshawa.

The Flotilla passed cruisers, destroyers and gun-landing craft which, said Lieut. Gordon Hendery of Westmount, Que., were "knocking hell" out of land targets.

**Beer Barrel Polka**

Hendery said he never would forget the Canadian Sergeant in his craft who started singing the "beer barrel polka" when things got hot 50 yards off the beach.

"It was wonderful," he added, "because some of the soldiers were deathly ill of seasickness. It bucked them up—you could see it in their faces—and while the firing went on all around us they all joined in. So did I."

Hendery said all the soldiers in his craft reached the beach unwounded. He was too busy to notice much after that because the anchor fouled in a mine trap and had to be chopped off. One engine failed but the craft maintained a steady speed on the other and was the first back to the ship.

A veteran of both the North Africa and Sicily landings, 24-year-old Walter Darnborough of Toronto, said this operation was the hardest in his experience. A crewmate, Leading Stoker Tommy Gillie of Windsor, Ont., called Dieppe the toughest. He was there aboard a demolition ship and also took part in the North African and Sicily landings.

TheT Canadian clambered into their landing craft after a short prayer on the quarterdeck. A great cheer went up from the ship's company when the little craft started on their mission. These were echoed by the men in the assault craft as the ships jockeyed for position.

Several hours later a group of Canadian engineers went down scramble nets and were taken ashore in a small infantry landing ship.

**STOPPED CHILD TRAFFIC**

The custom of English parents selling their children to the Irish for slaves was prohibited by King Canute about 1017.

# Kingston Pastor Elected Conference Head

Rev. Basil W. Thompson, who had been nominated by four Presbyteries for the office, was elected president of the Bay of Quinte Conference on the first ballot on Tuesday night. Mr. Thompson is a native of Pembroke where he received public and high school education. He is a graduate in Arts of Queen's University, Kingston, and of Victoria College, Toronto, in theology. He held three pastorates in Ottawa, Rosemount Avenue, now Parkdale, Dominion and St. James. Other pastorates have been in Winnipeg, London and Toronto. In his present charge, Queen Street, Kingston, for ten years, he will complete his fiftieth year as a minister next year. "D-Day" was a memorable one for him not only because of his election to the highest office of the church, but it was the 43rd anniversary of his wedding, which took place in Renfrew. Mrs. Thompson is the only sister of the late Hon. Thomas Low. They have four children, one of whom is a Wing Commander in the R.C.A.F. overseas. Rev. Harold B. Neal, who was the nominee of three Presbyteries, moved that the election be made unanimous.

Other officers of the Conference were re-elected: Secretary, Rev. J. E. Beckel of Elgin treasurer, Rev. J. E. Glover of Hastings; and statistician and press secretary, Rev. Andrew McLauchlin, Toronto. Rev. John R. Trumpour is in charge of the business committee which controls the agenda. Rev. W. W. Patterson is chairman of the scrutineers.

An unusual feature of Tuesday night's session was the reading by Inspector R. F. Downey of the message usually delivered by the President of the Conference, Mr. Downey, member and official of Trinity church who was so intimately associated with Rev. Dr. G. S. Easton, that the committee asked him to do it. Probably no layman ever did so before

Mr. Downey said what he thought would be in Dr. Easton's mind—first to thank the Conference for electing him, then to report on what he had attempted in the seven months he was active in office. He would express appreciation to the officials and folk of Gananoque, who were hosts at last year's Conference, and also to Bridge Street church, Belleville, where the Ordination Service took place last September. Dr. Easton's message at the Ordination showed his view of the ministry, "The Ministry As Shepherd of the Flock." He had visited every presbytery of the Conference in the interest of the Missionary and Maintenance Fund, and the Pension Fund to which he gave a great deal of time.

Dr. Easton was taken ill in Toronto, at a meeting of a Commission which was to formulate plans for closer union between the churches.

Mr. Downey welcomed the Conference in the name of the President, Dr. Easton, and on behalf of the members of Trinity church.

**Greetings Expressed**

Rev. W. A. Filer, President of the Ministerial Association brought greetings. "The common purpose of all is to bring in the Kingdom, and have the animosities and controversies of the past buried. We agree upon far more than we disagree on, and like the early church, must be "a fellowship", he said. Mr. Filer expressed the hope that under the guidance of the spirit, the members will return refreshed in body and spirit. He invoked the blessing of God on the Invasion forces, in order that victory and lasting peace might be brought forth.

Mr. Filer introduced His Grace, The Primate of All Canada, The Most Rev. Derwyn T. Owen, Archbishop of Toronto, who spoke on "The Ecumenical Spirit", as a necessary factor in further church unity. His Grace said he was happy that his travels in the diocese had made it possible for him to accept the invitation to speak. Speaking on ecumenical spirit, he said that the great hope of the future of Christendom lay in the cultivation of the spirit. He told of the contibution of Dr. John R. Mott in that spirit at the Edinburgh and Oxford Conferences.

He said that the nearer men got to Christ, the nearer men got to each other. "An extra-ordinary change has taken place in my lifetime in the attitude of church leaders towards each other which has become one of confidence rather than distrust," His Grace declared.

He defined the ecumenical spirit as a real desire to face the difficulties ahead, and to discover what measure of agreement there is. In the Toronto Synod, His Grace said, he had invited other groups to hold conversations. The United Church had accepted his invitation, and many conversations had taken place with its leaders. He sought confidence in small groups, rather than large, and the spirit of confidence, rather than the temper of debate. By facing the difficulties squarely in the long run, good things would be a mistake."

He believed unity to be a gift of God. To receive this precious gift, men would need to be patient, self-sacrificing, self-restrained, and hard working. But God will give it when men are ready.

"It is for us, in penitence, faith, hard self-sacrificing work; and patience to make ourselves ready for that gift. Only in him are we going to come together" he said, with emphasis, "but when we get close enough to Him, it will come."

**Men In The Armed Forces:—**

The names of the following ministers of the Conference were read and prayer for them offered by Rev. James Semple. They are all in the Champlaincy service except Rev. W. R. Brown who is a Lieut. in the R.C.A.S.C. at Camp Borden. Rev. S. A. R. Delve; Rev. P. J. McLellan; Rev. J. W. Houston; Rev. Gregory Vlastos; Rev. W. R. Trisham; Rev. W. P. Bannister; Rev. W. H. Jobbin; Rev. D. S. Gault; Rev. E. R. Zufelt; Rev. M. E. Rowland; Rev A. M. Leverty; Rev. W. E. L. Smith, M.C.; Rev. G. A. Meikeljohn; Rev. R. R. Elliott.

# 13 Men Guilty Of Disobeying Captain's Orders

COBOURG, June 7 (ENS) — Thirteen employees in the hold of car ferry Ontario No. 1, who refused to work under the new schedule of three hours on and six hours off when directed to do so on June 5, appeared in police court Tuesday on a charge of refusing to obey the command of a superior officer under the terms of the Canada Shipping Act. One of the accused was a juvenile.

The case opened in the morning and after the noon recess, Percy Scott, manager of the car ferry company, told the court that he had spoken to the accused men and they had agreed to work out the seven-days notice under the 3-6 arrangement. Mr. Scott expressed the hope that they might find the new time schedule satisfactory. The company did not want to be hard on its men but there was a war on and schedules must be maintained, Mr. Scott said.

Magistrate R. B. Baxter acordingly allowed them on suspended sentence, with the exception of Carl Palmateer who was allowed to go when the charge was withdrawn.

The charges were read against the following:

David Mason of Cobourg, Carl Palmateer, Whitby; Patrick McAleese, Robert Brown, Andre Lisle, Patrick Hogan, Emile Hrehoruk, James Dance, Reginald Byford, John Batruccio, James Hurst, Phillip Saxe all of Montreal, and a Cobourg juvenile. With the exception of Palmateer, all were found guilty.

**Too Much Pleasure**

"Most of you are French Canadians. For you it is a most significant day today with the invasion going on. I imagine the ship has been laid up too long for you. You have been having a good time and when you saw the change in the watches might cut your leisure short, you would have none of it. You must remember that the captain's word aboard ship is law. If you want to leave you must give seven days notice and during that time you must obey the captain's orders," said the magistrate in allowing suspended sentence.

Captain W. Bryson, who laid the charges, told the court that the car ferry had been laid up for 30 days repairs and was ready to sail now. He was advised by the men on Monday that they would not work on a three hours on and six off basis but wanted to remain on the four and eight schedule. Captain Bryson denied the statement of several of the accused that he had told them to go up and get their pay if they wouldn't work.

John Crate, chief engineer, testified that he made out the list of watches on the three and six schedule and gave it to the men. They refused to work the watches and went to their quarters. After urging them to work without results, the chief engineer then reported the matter to the captain. Mr. Crate said that the new schedule had been ordered in order to fit in better with the meal schedule as both fore and aft crews would be on the same time.

Murray Maxwell, purser of the ship produced the ships articles as signed by all the accused.

**Told To Leave**

Andre Lisle told the court that the men wanted the old schedule maintained and that when they declined to work on the new watches the captain told them that if they didn't want to work to pick up their pay.

John Battruccio testified that the men didn't refuse to take the boat out but had declined the new hours arrangement. No reason was given for the new system.

"You want to be captain and run the ship with the captain in the stokehold," commented the magistrate. "There are a lot of fellows fighting in your country right now and they didn't stop to ask the reason why they were in their battling."

David Mason told the court that the captain could have fired the men but the magistrate in reply reminded him thet he and the rest of the men were under contract to obey orders.

Patrick Hogan testified that he had a lung condition and had suffered a fractured back and could not work under the three and six hour system because after a bath and a meal on leaving the watch, there was not enough time left for sleep. Hogan stated that he had served part of his match on Monday.

James Dance testified that Captain Bryson had told them to pack up and get their time after they had refused to work under the new schedule. Patrick McAleese said that under the new watches, there was not time to go ashore "for some fun."

LIBERALS MEET IN PORT HOPE—The Central Ontario Liberal Association held its annual meeting in Port Hope this week when Walter C. Thomson, K.C., of Pickering, and son of the late Dr. D. D. Thomson of Hastings, was named president. Mr. Thomson served overseas in the last war, and enlisted in Peterborough with the 93rd Battalion. Delegates attended from the 11 ridings in the area.

# General Talked Gets Demoted

SUPREME HEADQUARTERS, Allied Expeditionary Force, June 7 — (AP)—One of the best known major-generals in the United States was demoted to lieutenant-colonel and sent home for indicating in advance the time of D-Day.

The supreme command allowed this information to be cabled abroad today after holding it up several weeks for security reasons.

The major-general was one of the commanders in the American Air Force, the announcement said. An army man of long standing, he was demoted after talking indiscreetly at a London cocktail party, the announcement added.

His name was not given.

# Marmora People Pray For Troops

MARMORA, June 7— ENS). — Citizens of all creeds assembled in large numbers at the Town Hall Tuesday evening for a service of intercession for the Divine blessing on the offensive just launched.

Rev. Father H. J. Farrell commenced the service with an impressive address. He carried thoughts of the congregation back to the evening in 1939 when in the same hall farewell was taken of a large number of local boys who had enlisted in the Hastings and Prince Edward Regiment. He reminded his hearers that he had asked the question in his address on that occasion, "What would fate play with those fine young men?" "To-day," he continued, "we wonder where they are. We are gathered here for a solemn commemoration of an event that will go down in all history as one of the greatest. We don't realize at this time the full significance of the event that happened at the dawning of this day. Every one of us should go down on our knees to-night to ask God to help our boys, even those who have not gone on their knees before."

Rev. E. M. Cadigan, of St. Andrew's United Church announced as the hymn "Abide With Me," Mrs. W. H. Litt being the organist. Scripture readings were taken by Rev. L. Ball, pastor of Marmora Free Methodist Church, after which prayer was offered by Rev. Father Farrell. The benediction was pronounced by the pastor of St. Andrew's Church.

A short service was conducted at Marmora Public School at 9 a.m. by Rev. E. M. Cadigan, who spoke on the significance of the day. At Marmora High School at 11 a.m. Rev. H. J. Farrell and Rev. E. M. Cadigan took part in in impressive service, the former touching upon the significance of the day in a lucid address and the latter taking Scripture reading and prayer.

**Personal.**

Mrs. Jack Grant of Toronto has been spending a few days with her parents, Mr. and Mrs. E. Hewitt.

# Navy Lays Down Record Barrage

By PIERRE HUSS
Distributed by The Canadian Press

ABOARD A BRITISH WARSHIP, June 7.—Six hundred naval guns, opening fire on the French coastal stretch west of Le Havre, laid down a mighty barrage of 2,000 tons of shells each 10 minutes beginning at 5.15 a.m. Tuesday as the Allied invasion of Europe began.

Under supreme command of Admiral Sir Bertram Ramsay, Allied naval commander, two great naval assault forces participated. The eastern task force, comprising mostly British and Canadian vessels, was under Rear-Admiral Sir Philip Vian, former skipper of the famed destroyer Cossack which rescued Allied prisoners from the German "hellship" Altmark in Norway in 1940. The western task force, consisting mainly of American warships, was under command of Rear-Admiral Alan Kirk.

Apparently taken by surprise, the Germans replied from under a smoke screen land down by our aircraft to hide us. The red glare of flames enveloped targets.

## Timber Action Lost

COBOURG, June 7 — (ENS) — Judge Smoke on Tuesday dismissed with costs the action brought by Victor Rowe of Camborne against Mark, Roland and Percy Rowe. The defendants, who are father and two brothers respectively of the plaintiff, reside near Camborne. The action was brought by Victor Rowe with the view of obtaining an injunction to restrain the defendants from cutting any more timber on his land and also damages of $500 and costs were asked. W. E. Bonneville of Port Hope appeared for plaintiff and Fred C. Richardson of Cobourg was solicitor for the defendants.

**TASTY SNACK**

Mix finely minced onion—almost shaved—with mayonnaise and peanut butter, toast bread on one side, spread on untoasted side and pop under broiler flame until it puffs and browns slightly.

# P.O. L. Williams Killed Overseas

LINDSAY, June 7 (ENS)—Word has been received by Mrs. Llewellen Williams, 21 Ridout street that her husband Pilot Officer L. Williams was missing. An official report was received Sunday that the young Pilot Officer had been killed in action on May 31 and that the funeral would take place in Scotland Monday. The young officer, who recently received his commission, was 23 years old on Sunday.

Pilot Officer Williams came to Lindsay three years ago from Foxwarren, Manitoba, after having spent a time in northern Ontario. In Lindsay he worked for J. M. Fee. before enlisting. He went overseas last August and a few days previous was married to Helen Mark, a daughter of Police Constable Percy Mark, of Crystal Beach, Ont.,

P. O. Williams was buried Tuesday, June 6 at Mountrose cemetery, Angust, England.

# Campbellford News

Mr. Jack Connor who graduated this year from the Campbellford High school left today for Kingston where he enlisted with the R.C.N. V.R.

Mrs. N. A. Horton of Bellamy is visiting her daughter, Mrs. A. J. Armour.

Mrs. Balderson and son from Peru, South America, is visiting her aunt, Mrs. R. A. Connor and Mr. Connor.

While conducting the anniversary services in Christ Church here, the Most Rev. D. T. Owen, Archbishop of Toronto and Primate of all Canada and Mrs. Owen were the guests of Mr. and Mrs. J. P. Archer and the Rt. Rev. A. B. Beverley, Bishop of Toronto was the guest of Mr. and Mrs. F. Burgar.

The last regular meeting of the Baptist Young People's Union was held this week with the Norwood Young People's Union as guests. After a weiner roast the evening was spent in games.

# Campbellford Holds Street Prayer Service

CAMPBELLFORD, June 7—(ENS) —In answer to the King's call to all the Empire to pray to God for intercession on behalf of the forces on the official recognition of the invasion of Europe, Mayor Long called a special meeting which was held on the corner of Front and Bridge streets.

The mayor stressed the need of prayer in this critical hour, when people were under such a strain and whose thoughts were with their loved ones in the danger zone. He noted tha the King's speech was prayer and asked the gathering to sing "O God Our Helps In Ages Past." Rev. Mr. Babcock read the 46th Psalm which was followed by O Canada and prayers by Rev. Mr. Byrant, Rev. Mr. Ralston, and Rev. Mr. Lennox.

# Invasion Dims Interest In West Election

REGINA, June 7 — (CP).—Most speakers in the Saskatchewan election campaign last night included reference to the day-old Allied invasion of Europe while spokesmen for all parties agreed election campaigns now would be "the second fiddle" in public interest, perhaps even on election day, June 15.

C.C.F. Leader T. C. Douglas, in a speech at Yorkton, said the German nation is likely to "crack up" quickly under attacks from three sides. "When it breaks up, we face problems of peace as great or greater than those of war," he said.

He charged the Liberals had failed to keep promises made to men returning from the First Great War. "But men who returned from the last war were treated like princes compared with those returning from this war."

The election issue, he said, was whether Saskatchewan would lead the rest of Canada into a new society based on co-operation and social justice, or go on "under the so-called free enterprise under which we have suffered. We have to go forward or backward."

After speaking of the "momentous events occurring on the coast of France," he said there was a real period of prosperity in Canada from 1926 to 1929, when war did not enter the picture. The following slump could not be blamed on the existing system.

"Its cause lay in feverish preparations for war then being made by Germany and Italy bent on conquest and defensive measures. They started to build up reserves of food and materials, making them as self-sufficient as possible. That meant trade was throttled and Canada became one of the chief sufferers."


**LOANS $20 TO $1,000**

Four Convenient Plans
Quick, Friendly, Dependable Service

| Cash You Get | Monthly Payments | | | | |
|---|---|---|---|---|---|
| | 4 | 6 | 12 | 15 | 18 |
| $ 20 | $ 5.25 | | | | |
| 50 | 13.13 | $ 8.93 | $ 4.73 | | |
| 150 | 39.39 | 26.78 | 14.18 | $11.67 | |
| 275 | 72.22 | 49.09 | 26.00 | 21.40 | |
| [illegible] | 104.79 | 71.17 | 37.63 | 30.94 | |
| [illegible] | [illegible] | [illegible] | [illegible] | [illegible] | |
| 1000 | | | 91.35 | 74.50 | $63.30 |

CAMPBELL
FINANCE CORPORATION LIMITED

F. M. VIVASH, Branch Manager
169 Charlotte St. Phone 3520
(Above A & P Store)


# Resolution Passed To Assist Hospital

CAMPBELLFORD, June 7 (ENS) — The Council had a lengthy session of routine business this week at which the Hospital resolution was passed granting free rent and light and an allowance of $25. per month in return for services rendered to indigent patients. The Seymour Township Council has also agreed to pay $25. a month in order that the services of the Hospital would be available.

H. Townsend was appointed a delegate to the Assessor's Association of Ontario meeting at the Royal York on June 21, 22 and 23. The Council concurred in a request for permission to hold a Tag Day the first Saturday in October by the Bemersyde Chapter of the I.O.D.E. Councillor Donald said the streets would be completely surfaced by the end of the year.

Collector J. C. Birmingham reported taxes received in May, totalled $301.52 and arrears $796.06. He said the Rear street sewer was completed at a cost of $467.60, or $3 a foot.

Mayor Long gave a detailed report on the plans made at the meeting in Toronto to cope with the Post-war problems. With the passing of the pay sheets the meeting was adjourned.

## Guilty On 15 Counts

BELLEVILLE, June 7—(CP)— Stanley Archer, 25, and James Miller, 24, pleaded guilty yesterday to 15 charges of breaking and robberies. They were remanded a week for sentence. Principle robbery to which the pair pleaded guilty was the theft of $900 in cash and $1,000 in cheques from the offices of the National Grocery Company here last May 13.

**KING'S MERRIE DAYES**

King Cole in English legend is said to have resigned in the third century.

BRITISH JUNGLE COMMANDOS—British jungle fighters of the air commando forces, dropped in the interior of Burma by Col. Phil Cochran's transports and gliders, carry one of their comrades on a litter through the jungle. These men cut Jap supply lines in Central Burma.

*Are You Helping*
**To Keep Down**
**LIVING COSTS?**

Under these war-time conditions, spending for unnecessary things helps to increase their price. If you buy things already scarce you make them scarcer—and dearer.

A time will come eventually for wise spending, but NOW IS THE TIME TO SAVE.

Here are the principal reasons for war-time SAVING:

1) Financing the war
2) Keeping prices down
3) Providing for the future

By faithfully sticking to this 3-point savings programme, you will help provide for Canada's security today and your own security tomorrow.

*Speed the Victory*

**BANK OF MONTREAL**
Founded in 1817
*A Million Depositors Use Our Banking Service*

Peterborough Branch: C. S. CUMMER, Manager

212

**To Those Convalescing After Severe Illness**

After many severe illnesses or serious operations the patient is very often left in an extremely weak, nervous, run-down condition.

To all those convalescents who need some kind of a tonic to stimulate and build up the weakened system, we would recommend Milburn's Health and Nerve Pills to assist them back to health—happiness again.

These pills help supply elements necessary to assist the convalescent in bringing back bodily strength and vigour.

Price 50c a box, 65 pills, at all drug counters.
Look for our registered trade mark a "Red Heart" on the package.
The T. Milburn Co., Limited, Toronto, Ont.

**MASON'S**

AYLMER
**PORK & BEANS**
**2** 20-oz. Tins **19c**
Limit of 2 Tins Per Customer

AYLMER — TOMATO JUICE 2 20-oz. Tins 19c

POLK'S SWEETENED GRAPEFRUIT JUICE 48-oz. Tin 35c

AYLMER VEGETABLE SOUP - 2 Tins 19c

MAPLE LEAF MEATS

—RED BRAND BEEF—

BLADE ROASTS .......... lb. 26c
BONELESS POT ROAST .......... lb. 25c
SHOULDER RIB ROAST .......... lb. 29c
PRIME RIB ROLL .......... lb. 42c

—YOUNG SWEET PORK—

SIDE PORK .......... sliced, lb. 30c; pice, lb. 28c
LEAN SHOULDERS .......... lb. 27c
LEAN BUTTS .......... lb. 30c

—COOKED MEATS—

BOLOGNA, HEAD CHEESE, VARIETY LOAF, CHICKEN ROLL, SPICED HAM, DUTCH LOAF, LIVER CHEESE, ETC.

*Rationed Items*

We have a fair supply of the following rationed goods.

AYLMER RASPBERRY JAM
AYLMER STRAWBERRY JAM
SHIRRIFF'S GOOD MORNING MARMALADE
CROSSE & BLACKWELL'S FAMOUS MARMALADE

DEHYDRATED **Apples** lb. 20c
Make a pie just like grandmother used to make.

**Freez-Easy**
Makes sufficient ice cream for six people. Pkg. .......... 10c

CHOPPED **Olives**
The first for many moons. Ideal for sandwiches. 6-oz. Jar .......... 35c

**Stuffed Olives**
8-oz. Jar 29c 9-oz. Jar 43c

**Fresh Fruits & Vegetables**

JUICY CALIFORNIA—288's **Oranges** Doz. 29c
LEAMINGTON **Cauliflower** Med. Size 19c
WHITE MEALY **Potatoes** 10 lb. 25c
JUICY **Lemons** 3 for 10c
A LIMITED QUANTITY **Bananas** lb. 14c

*Mason's* GROCERY STORES

# The Examiner

The Peterborough Examiner, published each evening by Peterborough Examiner Limited, Office Hunter and Water Streets, Peterborough, Ont.

W. RUPERT DAVIES, President
H. L. GARNER, General Manager
G. WILSON CRAW, Managing Editor

Subscription Rates 20c per week in City of Peterborough delivered by carrier; $7.00 per year on Rural Routes; $8.00 by Mail outside Canada.

Members Canadian Press; Audit Bureau of Circulation; Canadian Daily Newspaper Association; Empire Press Union; Ontario Provincial Dailies Association.

TELEPHONE 4641
Private Branch Exchange to all Departments


*Waitings which ripen hopes are not delays.* —EDWARD BENLOWES

WEDNESDAY, JUNE 7, 1944

## The King Speaks

When the first darkness had fallen upon our invasion forces in France, His Majesty the King spoke to the peoples of the British Commonwealth and to the world about the great task which had been undertaken. Though he lacks many of the gifts of the orator and has indeed the positive defect of a hesitation of speech, His Majesty is one of the great speakers of the world. When we hear Mr. Churchill or Mr. Roosevelt we expect them to tell us things which we did not know before, to explain, to recall the past, and to hint at the future; from them we expect policies and subtleties. But when we listen to the King we expect none of these things. We expect comfort, reassurance, and authority; whatever changes the passing of time may have made in the status of the monarchy, we expect the King to speak to us as a father speaks to his children. King George VI never disappoints us.

The King's sincerity is always apparent in his voice. Although his speeches are prepared and polished until there is not a superfluous word left in them, they never give an impression of artifice. They are straightforward assertions of courage and faith which hearten us for whatever tasks, great or small, we may have in hand. In speaking of the present great operation as a crusade His Majesty expressed what has been felt in many hearts. Our fighting men have crossed to France to free our former allies and to come to grips with our greatest foe, it is true, but they have also gone to carry light and hope into lands where darkness and despair have reigned for four long years. That is a crusade, indeed, and the earnestness with which the King spoke of it echoed the earnestness which all his subjects have felt in their hearts.

## Naming The War

Many attempts have been made to fit a name to the present war. Large numbers of people call it World War Two, which is clear if not especially euphonious or characteristic; others call it the Second World War, which comes to exactly the same thing, and is better English. President Roosevelt called it "the War of Survival" for a time, and then he tired of that name; obviously we were fighting for a little more than survival, and the implications of the title were not complimentary to our cause.

Now the President is trying out a new name, "the Tyrant's War", and some of his hearers seem to think highly of it. In their opinion the name is a good one because it pins the responsibility for the war directly on the men who began it, and the means which they used. As the New York *Times* puts it:

"It has the merit of putting the responsibility for the catastrophe where it belongs. The world is at war because a new breed of tyrants arose who plotted to use the instruments of the Twentieth Century to conquer continents and reduce nations to servitude. The great conspiracy was to use modern weapons to restore feudalism, and the great coalition formed to fight it will appear in the long view as the revolt of modern man against the prostitution of the tools of progress to the service of savagery. But it is better to call it the Tyrants' War than the war against tyrants, first, because they started it and must bear the eternal odium of the death and destruction it has wrought upon the earth, and second, because tyrants are always warmakers, and in the final analysis this is the revolt of civilization against war".

We doubt very much if this war will be known to future ages by any of the names which we attach to it now. For this war and the First World War are parts of a world revolution which certainly will not end when this fight ends and the consequences of which we cannot as yet foretell. Our present war may not be named for a century or two after all those who beheld it are in their graves.

## Trouncing a Reporter

There is a section of the press in most countries which seeks to distinguish itself by impudence rather than by more worthy journalistic characteristics. The press of the United States, which is one of the finest in the world occasionally suffers from the antics of impertinent representatives. Consider, for instance, the case of Howard Whitman, who is in London at present representing the Chicago *Tribune*. Mr. Whitman recently presented himself at the gate of Buckingham Palace and announced, "I am an American citizen; as one ally to another, I'd like to see the King". Mr. Whitman wrote what he thought was a very funny story about the amazement which his demand caused, and the pains which were taken to explain to him that Buckingham Palace was a private residence, and that he could only see the King by making arrangements through the proper channels.

The editor of the Detroit *Free Press* has undertaken to give waggish Mr. Whitman the spanking he needs, and in doing so we think that he expresses the feelings of the majority of his countrymen. We cannot do better than repeat his words:

"Let's put the shoe on the other foot. If a British newspaper man came over here and did the same thing at the White House he would not be treated with courtesy. He would be grabbed by the Secret Service men, frisked, handcuffed and taken to the police station to be held until his head was examined. Then, through the State Department, it would be suggested to the British Ambassador that he be sent home as an undesirable nuisance.

"But the English do not do things that way. They have a tolerance born of the ages and no matter how rude and vulgar the intruder they do their best to overlook the fellow's eccentricities — making sure always that neither the person nor the dignity of their ruler is threatened.

"The major cause of friction and misunderstandings between the British and American peoples has been this brash-brat business on the part of American tourists who think they prove themselves smart by ridiculing the habits and customs of another people.

"The unmitigated gall of this American reporter presenting himself as an 'ally' on equal footing with the British ruler is only one example of it. He is there as the guest of a nation and if he were a gentleman with any understanding of the amenities would conduct himself accordingly.

"There is nothing ridiculous about the traditions of the British people. Through them they have built up a system of living together. They respect personal rights. They never intrude where they are not asked. No wonder they look upon us sometimes as barbarians when they see such exhibitions as Reporter Whitman staged."

Apart from its objectionable character as a display of bad manners in a foreign country this incident does harm to the press as a whole. Reporters, considered as a group, are courteous men and women who have no wish to intrude in matters which are not of public concern; they do not always see eye to eye with the people whom they meet professionally as to what is really of public concern, but they have a code, and they stick to it strictly. A good reporter knows that nothing is so bad for his job and his paper as a broken pledge of secrecy. That is why eminent statesmen feel free to tell off-the-record facts at their press conferences.

But some reporters and some papers seem to lack any sense of decency or respect for the public. The Detroit paper gives another instance:

"A while ago in Detroit Frank Gervasi, another American correspondent, boasted of how when the present Pope was being elected in the College of Cardinals at the Vatican he sneaked in and sat on the throne and had his picture taken. His only regret was that he had no robes to wear! He seems to think this proved him a great reporter because he displayed contempt for other people's rights.

"And, he told of an audience with Mussolini, who received him courteously as an American representative and asked him to be seated. Gervasi told with glee of how he sat on Mussolini's desk. If he had done that to an ordinary American business man he would have been tossed out on his ear".

The real difficulty, as the *Free Press* editor points out, is that some papers and some reporters have a very limited idea of democracy; they imagine that they are themselves privileged persons who are above the laws of courteous, respectful and urbane behaviour. They sometimes make things very hard for the rest of the journalistic craft, of which they are only a small and obnoxious minority.

## NOTE AND COMMENT

Talk about a war of nerves! It is now being claimed that the Chinese invented sauerkraut.

Hitler is said to be at work on a sequel to *Mein Kampf*. Probably *Mein Dekampf*.

The Nazis boast that they have a bomb which freezes everything for several feet around it. They should have a good chance to try those out in the hereafter.

Utopia has aptly been defined as a condition in which there is a machine for everything and every man is an 'expert'.

A success school for women has the motto: "Disarm by Charm". Yes, but when Britain tried that it was called appeasement.

It has been reported that business in pawnbroker's shops is up five per cent. over the depression years. And the Windsor *Star* adds: "Stand by for announcement that the poorhouse has declared a dividend".

## A Frenchman Writes About Love

By SAMUEL MARCHBANKS

FOR a long time French love-making has enjoyed a reputation for special address and technique, like Italian organ-grinding and Chinese laundry work; the French have had no hesitation about representing themselves to the rest of the world as a nation of great lovers; they insisted that they were not gross like the Germans, or cold like the English, or crude like the Americans; they had finesse, delicatesse and tendresse in a measure which lesser nations could not hope to rival. We have taken them at their word. The French, we have admitted, understand both the spiritual and the physical aspects of the sex relationship as we shall never do. But the present writer confesses that there have been moments when a doubt has shadowed his mind; he has wondered whether the French are really great lovers, or merely tireless and boastful talkers.

◆ ◆ ◆

SUCH a doubt possessed my mind while I was reading Andre Maurois' latest book, "Seven Faces Of Love." This book, in my opinion, is being sold under false pretenses. It is handsomely produced and bound for the boudoir trade, and from the dust-jacket there smirks one of those cat-eyed houris whom Vertes draws so well. Here, the prospective buyer might think, is an erotic book, and so thinking, he would either buy it or not, according to the needs of his nature. But he would be greatly deceived. "Seven Faces Of Love" is a book of literary criticism, in which Maurois discusses seven French concepts of love as they are represented in French literature.

◆ ◆ ◆

IF you are interested in the academic discussion of love you will find this book interesting. But I do not think that the majority of people are interested in the academic discussion of love; in fact, I do not think that the majority of people are really interested in love at all. Nature has disposed matters so cleverly that a biological need causes most people to mate, and thus the continuance of the race is assured. The processes which precede mating cause a pleasant intoxication of the spirit which is usually called love, but the intoxication quickly wears off after marriage, and is succeeded by a form of tolerant affection, or by a more or less polite indifference, or occasionally by out-and-out abhorrence. Consider, Gentle Reader: how many couples do you know, of any age, whose relationship is a strong spiritual and physical inspiration to them both? I say 'of any age' advisedly, because contrary to the accepted North American notion, the capacity for love does not die on one's thirtieth birthday.

◆ ◆ ◆

THIS indifference to love, I am certain, is like indifference to God; most people will fight like tigers to preserve their intellectual and emotional apathy intact, and the majority of them die with it. God, Love, Art and Science all stir us up and make us uncomfortable, and few of us care enough about the enrichment of experience which a consideration of these matters may bring to sacrifice our comfort to it. Consider the matter of love, alone; do we not mate and and bring forth young? Does Eros demand more? Most decidedly Eros does, and Maurois' book is concerned with those demands and the answers which the French people have made to them.

◆ ◆ ◆

THE reader who is unfamiliar with French literature may consider these answers unsatisfactory. The love of the Princess of Cleves for Monsieur de Nemours is almost too noble to come to any climax at all; the lovers in Rousseau's "New Heloise" are too sensitive to live without complete emotional exhaustion; the love affairs of the people in the novels of Balzac and Stendahl are too absorbing to be possible to men and women who have many demands on their time; Madame Bovary, seeking a rich experience of love, finds only disillusion and sordidness; the lovers in Proust's great novel are so absorbed in examining their own thoughts and emotions that they seem to have little time for each other; and all these types of love are possible only to people who have infinite leisure to cultivate them.

◆ ◆ ◆

SURELY there must be some middle ground between the people who know nothing about love, and who consciously exclude it from their lives, and people like those whom Maurois discusses, who make love their principal work in life, and their sole excuse for being? Surely there is an approach to love which does not mean freezing it, or running away from it, or alternatively dissecting it and mauling the life out of it as these French novelists appear to do. How are we to strike a sensible balance between denial of love, which is common in the Anglo-Saxon world, and which shows itself in the drabness and emotional infantilism of a large part of that world, and the feverish, speculative approach of the French people as revealed in their literature? Do not expect me to answer these questions, Gentle Reader; answer them yourself. But do not look for your answer in a philosophical or devotional work, nor in a Boy Scout's manual, nor yet in the current reports on marketing trends. The answers are to be found only in an examination of life.

◆ ◆ ◆

THIS book is written with the skill and the clarity which have long distinguished the work of Andre Maurois. The book is, in effect, a paean to the legend of French supremacy in the art of love, although the last chapter contains a painful obligatory compliment to American writers of the school of Hemingway—a not very subtle device to appease the American market. It is an admirable book of dinner-table chat of the highest order. You will like it if you ever chat about love at your dinner table; but if you regard love as a subject outside the realm of polite conversation—as a subject, indeed, which is liable to verge upon the indecent or emotional—you had better leave it alone.

### BACK ROOM STUFF

A civic body conducts public business and its business should be open to the public. The only apparent reason for resorting to the "back room" is that some aldermen are reluctant to take a stand on any controversial matter in public. If that is the case, such men should not be in office—they may be reluctant to take a stand for what they consider to be right when in the "back room" also, and allow themselves to be swayed by their more positive fellow aldermen.

In order to vote with any degree of intelligence at the municipal elections, citizens must know what each man has done throughout the year. Citizens must know how each man voted in order to decide if that man is the sort he wishes to represent him.—Guelph Mercury.

HE WAS RIGHT THE FIRST TIME —By Thomas

## The King Of The Wood

(NEW YORK TIMES)

OUR armed forces in Italy are now among the Alban Hills, a region of ancient fame. Of lava and tufa, rising from a plain covered by volcanic ashes, they are the relics of antique explosions. There is a theory that the first settlers, coming from the north, occupied the Alban, before the Roman, hills. On the northeastern side of the present Lago di Albano was the primeval town of Alba Longa, said to have been founded by Ascanius, son of Aeneas. A generation or two ago "every schoolboy" knew it as the site of the white walls of the home of Horatius of the Bridge.

To the southeast of the Alban Lake is the far more famous lake of Nemi, on whose northern shore stood the temple and sacred grove of Diana of the Woods. Legends of Orestes, Hippolytus and Egeria are connected with it. Within the sanctuary grew a tree, not a bough of which could be broken save by a runaway slave. If he succeeded in breaking off a branch, he was entitled to fight the priest in charge, and if he killed him to take his place. It was ancient opinion that this branch was the Golden Bough which the Sybil bade Aeneas pluck before he began his journey to the land of the dead.

Sir James Fraser gave this name to his golden book, which begins at Nemi. Who that has read it can forget "The priest who slew the slayer And shall himself be slain?" In an immemorial line every priest won his office by killing his predecessor. Sir James has left upon his readers an indelible impression of every holder of this perilous post. Day after day in age after age the King of the Grove paced up and down about the sacred tree, a sword in his hand. "Year in, year out, in summer and winter, in fair weather and in foul, he had to keep his lonely watch, and whenever he snatched a troubled slumber it was at the peril of his life." He knew he was a man condemned. Any moment his office and life might end.

Pondering this somber legend while our soldiers are on the Alban Hills, how can we help finding in it a terrible symbol of Mussolini and Hitler, of power, murderously won and exercised, palpably slipping now, at no distant time sure to be lost? What fears, what apprehensions of inevitable doom possess these priests of murder as the inexorable hour draws near!

## Untamed Professor

ON the ground, that it was none of an independent citizen's business, Mr. Justice Archibald of the National War Labour Board informed Professor John L. McDougall of Queen's University, and an authority on the special subject, that he could not appear as a witness in the application of the railway brotherhoods for advances in pay. It is an incident the memory of which is not likely quickly to fade. If this wage question is none of the public's business why was it not relegated to the position of a negotiation between the railways, as employers, and the unions, as representatives of the men? If wage matters are not of public concern, why it is that employers of even one person are legally bound to get governmental permission to raise a salary by even a trifle above the ceiling?

Professor McDougall, if one may judge from his published material, had something important to say—important to workers and the nation generally. He was prevented from testifying, we believe, solely because representatives of the brotherhoods didn't want him to be heard. It seems highly probable that the Board—which earlier had agreed to his appearance—was obeying the dictates of a government which had endeavoured to appease labour leaders throughout this war, ever since the order-in-council establishing the cost-of-living bonus for even the highest paid labour in the country. The independence of the Board certainly is now to be doubted.

The brushing off of Professor McDougall was not as easy as likely was expected. Ottawa has had quite a lot of experience with professors, more or less tame, since war began and it may have been thought that the merest intimation that Mr. McDougall's views were not wanted would cause him to pick up his briefcase and toddle home like a good little boy. But here was a man. Here was a man who dared to question, who was not to be awed by the august whims of an all-powerful and all-wise administration instructed by an engine-driver on leave from his employer.

He stayed in Ottawa, insisting on being informed in writing as to why he could not place his facts on the record. And then he penned a reply to Mr. Justice Archibald which must have caused that gentleman to blush with shame that political expediency of a Government should sink a member of the judiciary so low. And it is a document to which the stickler for the amenities could take no exception. It is a model of clarity, monumental in moderation and yet devastating in its revelation of the utterly false position the Government and the Board have assumed.—The Printed Word.

## A Bible Message

And when Abram was ninety years old and nine, the Lord appeared to Abram, and said unto him, I am the Almighty God; walk before me, and be thou perfect.... And I will give unto thee, and to thy seed after thee, the land wherein thou art a stranger, all the land of Canaan, for an everlasting possession; and I will be their God. (Gen. 17: 1, 8.)

◆ ◆ ◆

And it came to pass after these things, that God did tempt Abraham, and said unto him, Abraham: and he said, Behold, here I am. And he said, Take now thy son, thine only son Isaac, whom thou lovest, and get thee into the land of Moriah; and offer him there for a burnt offering upon one of the mountains which I will tell thee of.... And they came to the place which God had told him of; and Abraham built an altar there, and laid the wood in order, and bound Isaac his son, and laid him on the altar upon the wood....

And the angel of the Lord called unto him out of heaven, and said, Abraham, Abraham: and he said, Here am I. And he said, Lay not thine hand upon the lad, neither do thou any thing unto him: for now I know that thou fearest God, seeing thou hast not withheld thy son, thine only son from me.

And Abraham lifted up his eyes, and looked, and behold behind him a ram caught in a thicket by his horns: and Abraham went and took the ram, and offered him up for a burnt offering instead of his son. (Gen. 22: 1, 2, 9, 11-13.)

◆ ◆ ◆

Know ye therefore that they which are of faith, the same are the children of Abraham... So then they which be of faith are blessed with faithful Abraham....

Now to Abraham and his seed were the promises made. He saith not, and to seeds, as of many; but as of one, And to thy seed, which is Christ... And if ye be Christ's, then are ye Abraham's seed, and heirs according to the promise. (Gal. 3: 7, 9, 16, 29.)

## Holding The Bag

On the bottom corner of this page last week, there was a letter from a rural correspondent, who mentioned, among other things, that farmers not far from Fergus have had to take 75 cents for potatoes this month, when they were $2.35 a bag a few weeks ago. Evidently those farmers who were rescuing large sums of money from burning houses, or dropping $100 bills on the streets, must have sold at the $2.35 price. Seriously, however, the potato situation in Dufferin, Simcoe and Peel counties, and we suppose, in a great part of Wellington, shows poor management somewhere and many farmers did lose a great deal of money because they failed to sell at the high ceiling prices. In Fergus, and in many other towns and cities, potatoes were desperately scarce a couple of months ago. In our own family, we were grateful to the friend who helped us out when we would not have been able to purchase potatoes in the Fergus stores. It must come as a shock to town people to know that some farmers, not so far away, were holding as many as a thousand bags of potatoes at that time—and apparently are still holding the potatoes, or the bag.—Fergus News-Record.

### A LONDON HAWK

My daughter was passing Broadway (Westminster) when her attention was called by the unusually loud notes of a sparrow, and then saw a sparrowhawk on the pavement a few yards in front of her with a sparrow in its claws. A moment later it flew off, not in the direction of the park, but in the direction of Victoria street. The daring of this hawk in a frequented street seems to show that it feels at home in the district, and it would be interesting to know if others of your readers have seen it, as so many saw the notorious kestrels.—Lord Noel-Buxton in London Times.

## Hard To Believe How Time Flies

JUNE 7

**1914** Medals of the Women's Art Association are presented to prize-winning pupils in the Public Schools.

The formal opening of the Peterborough Golf and Country Club is largely attended.

The Liberals of the city hold a meeting to perfect their ward organization.

Rev. H. J. Keith of Knox Church leaves to attend the Presbyterian General Assembly at Woodstock.

Meredith Huycke, pitching for the Bankers strikes out 20 men in a City League game against Red Caps.

**1924** With the thermometer at 78 degrees a few straw hats have made their appearance here.

A number of Peterborough firms have sent exhibits to the Empire Exhibition at Wembley.

Only three civil cases are carded for the General Sessions of the Peace with no criminal cases.

Cooney and Jopling advertise Alberta coal at the summer price of $13 and $15 a ton.

Rev. Norman McLeod has begun his pastorate at the Park Street Baptist Church.

**1934** The thermometer dropped 44 degrees in the night reaching a low of 44.

Henry F. McKeown, veteran member of the Quaker staff dies suddenly at the plant.

C.G.E. arranges to work from 7 a.m. to 4 p.m. during the summer months.

R. T. Hicks-Lyne addresses the Kiwanis Club on the history of banking in Canada.

Canadian Sealright plant here has received orders for bottle tops from four Chinese dairies in Hong Kong.

## Contemporaries

### NOT UNCOMFORTABLE

Whether free or imprisoned, Mohandas K. Gandhi, India's mystic, is fortunate in his domicile: A palace was his jail, and following his release he dwells temporarily in a stately mansion. Which indicates that the authorities don't want the strange little man to be as uncomfortable as he is trying to make them. — Toronto Globe and Mail.

### PUT NEEDS FIRST

Measures to avert unemployment after the war are imperative—but here and there throughout the country the attitude of "any old thing will do" crops up. And it isn't good enough. There are too many necessary, worth-while projects in Canada awaiting action for this Dominion to spend money and energy and materials on unproven scemes. Let the needs of the country be the first consideration.—Halifax Herald.

### WHAT ABOUT STRAVINSKY

There is this about music, for the sake of music, that never yet has it stirred men to violence, and often it has calmed them. It is the universal language; with nothing to sell, nothing to take away, only the riches of fairland to add to all who come within its strange and lingering charms. Mankind has no sweeter memories than those which begin and end with the soft, repeated echoes that lodge not alone in the brain, but most often in the heart. — Victoria Colonist.

### HOW NOT TO DO IT

Mr. Nicholson said in the House that the Progressive Conservatives perhaps hoped to ride into power with John Bracken, their national leader, "milking cows across the country," and benefiting from the unpopularity of the present Government. But Mr. Nicholson should remember that George S. Henry once tried to get elected on "plowing a straight furrow."—Renfrew Mercury.

### PAYING FOR AIRPORTS

The Aeronautical Institute of Canada urges that municipalities be aided by the Dominion and the provinces in building airports and landing strips for post-war air traffic. It can be argued that municipalities should not have to stand any part of this cost—the local taxpayer did not have to pay to help the railroads build their stations!—Ottawa Journal.

### CAREFULLY WATCHED

We do not believe there has been any deliberate waste in Canada's war effort. We hear mighty little in this war about the "war babies" the war millionaires of the last war. The Government isn't letting munitions-makers charge what they like, nor does the excess profits tax allow them to keep it if they do overcharge in the first place.—Lethbridge Herald.

### AN OLD-TIME OFFICER

Through the death in Victoria of Colonel C. C. Bennett, Vancouver lost the last surviving officer of the first military battalion to be organized in the city. This was the 2nd Battalion of the 5th Regiment of Canadian Garrison Artillery. Forty-five years ago, Colonel Bennett was adjutant of the battalion.—Vancouver Providence.

### FLOUTING PARLIAMENT

Before Prime Minister Mackenzie King gets back to Ottawa, the "secret weapon" which he saw in action will probably have been revealed in the invasion. If not, watch for a politically-minded Opposition Member to demand a full report on the device, and then accuse Mr. King bitterly of acting as a dictator because he refuses to tell about it.—Windsor Star.

### WHISKEY TAX

This week, Mrs. I. H. Perigoe told a W.C.T.U. meeting in Toronto that Ontario liquor sales for 1942-1943 amounted to $98,161,047, from which the revenue to the Government was $17,275,000. Apparently the lady did not explain that this was the Ontario Government's revenue. The Federal Government also got a total of $34,000,000.—Fort Erie Times-Review.

## Unconsidered Trifles

A Negro was pleading his own case to save the price of a lawyer. He called the chief witness to the stand and said: "Joshua, where was I when we stole those chickens?"

◆ ◆ ◆

"Well, Joan, what's the scandal while I've been away?"

"While you've been away there's been no scandal, Freddie!"

# Canadian Paratroopers In Attack For First Time On Continent

By ROSS MUNRO
Canadian Press War Correspondent

WITH THE CANADIAN ARMY INVASION FORCES, June 7 (CP)—For the first time in Dominion history, Canada had parachute troops ready for action when the Allies invaded Europe. Nearly two years ago this Canadian parachute force was formed for just such an assignment.

(Reports from supreme headquarters of the Allied Expeditionary Force said today Canadian airborne troops were among those which landed successfully in the opening assault on northwestern France.)

Every officer and man in the Canadian force is a volunteer from an infantry, artillery or tank regiment of the Canadian army as well as other services.

They trained at Fort Benning, Ga., and at Shilo Camp, Man., before coming to England in August, 1943.

In England they joined a British airborne division marked for the invasion attack and are the most highly specialized force in the Canadian army.

The commanding officer comes from Saskatoon and as a junior officer in the Saskatoon Light Infantry went on the Spitsbergen raid in the summer of 1941. He has commanded the force since it was organised.

Major Jeff Nicklin, Winnipeg Blue Bomber football star, is second in command.

Other majors in the unit include E. T. Munro, Ottawa, and Kingston, Ont.,

Among the lieutenants is W. R. Croxford Kirkland Lake, Ont., a hard rock miner.

DEFENDS CHANGSHA—Gen. Hseuh Yueh, commander of the Ninth war area in which Changsha, capital of Hunan province is located. The general is also the governor of the province.

## African Progress Shown In Pictures

HAVELOCK, June 7 — (ENS) — As a representative of the Upper Canada Bible Societty, Rev. F. B. Allcutt, B.D., of Toronto, showed three sets of interesting slides in the United Church on Sunday evening. The pictures were mostly from African agencies, Rhodesia, the Cape Provinces and Natal, Central and Equatorial Africa, depicting many of the hardships of shelter and transportation to be overcome by the missionaries. Seven new translations have been made during the past year, three for Africa, two for Oceania, one for South America and one for China. This makes a total of 756 out of 1,066 translations in the world to-day.

MARSHAL TITO AND HIS CHIEF OF STAFF—Marshal Tito, leader of the Yugoslav Partisans (Right) and his chief of staff, Major-Gen. Arsa Yovanivitch, outside the mountain headquarters of Marshal Tito. His headquarters is a well camouflaged cabin, reached by a path cut out of a mountainside difficult for visitors to locate.

## Wm. McEachnie Leaves Council

HASTINGS, June 7 — (ENS) — The regular meeting of council held Saturday with L. E. Kelly, Reeve, in the chair and Councillors Stan Stevenson, Chas. Lynch and I. Bonds, Sr., present, when Councillor McEachnie's resignation was accepted.

The following accounts were ordered paid: Wm. Wellman salary constable, $25; Wm. Wellman, salary caretaker, $2.33; Wm. Wellman, salary town hall, $2.50; George Lynch, salary fire department, $7; Bell Telephone, fire chief $2.05; Bell Telephone, town hall $4.08; Hydro Commission, street lights $94.08; Grant Sine, salary assessor and postage, $65; Department of Health, Mrs. C. Brinklow $4.69; Wm. Wells, streets, 5 hours at 35c, $1.75; Wm. West, streets, 75 hours at 35c $26.25; Wm. Crysler street, 30 hours at 35c, $31.00; George Sass, park, $3; Jas Stevenson town hall, 94c; Tom Lamey $39.20; 6 coats for firemen, $50; power grader No. 2, $34; J. M. Baker, $14.74.

It was moved by Stevenson and seconded by I. Bonds that the relief accounts of $10 and $16 be paid, and it was moved by Stevenson and Lynch, that the collector's time be extended to the next regular meeting.

The offer of $150 was accepted from Henry Pearce for municipal property known as garage property at the rear of a store, on motion of Stevenson and Bonds. It was moved by Lynch and Bonds that the amount of $836.17 be accepted for the municipal property known as elevator property from Arthur Dowell.

On motion of Lynch and I. Bonds the resignation of William McEachnie as councillor for the village of Hastings was accepted. A motion by I. Bonds and C. Lynch followed, authorizing the clerk to call a nomination and election for one councillor, date of nomination to be June 19. It was also moved by I. Bonds and Stevenson that a by-law be passed appointing the officers for holding the coming election.

## Small World

*TORONTO, June 7.—Dr. "Bob" McClure left Toronto recently after a rest up from typhus for service with the Friends' Ambulance Unit and Red Cross on the Burma Road front in West China, where he has been part of the only Foreign Unit working directly under Chinese control. An idea of how modern transportation demolishes distance can be gathered from the fact that his plane left Montreal on a Friday morning and a friend who saw him next day in Morocco was in Toronto on the Sunday afternoon telling Mrs. McClure about their encounter there.*

FLT. LIEUT T. G. REID

## Deloro Airman Awarded D.F.C.

MARMORA, June 6 — (ENS) — Flight Lieut. Thomas G. Reid, son of Mr. and Mrs. Thomas Reid of Deloro whose award of the D.F.C. has just been announced, was born in Milton, Ontario, and is now approaching his twenty-second birthday.

After his enlistment at Hamilton, he trained at Toronto and graduated from Aylmer. He proceeded overseas in November, 1941, and saw service in the Middle East in January, 1942. Later assignments took him to Africa, Sicily and Italy. He went to India on October 31, 1943.

His father saw service in the First World War enlisting with the Engineers and afterwards transferred to the 4th Battery, Canadian Infantry, where he received his commission as lieutenant.

The young airman received his award for his courage and efficiency in transport work over Burma for many months, and for action in which he participated in the Mediterranean area.

## Ploesti Oil Output Cut To 25 Per Cent

NAPLES, June 7—(AP)—Productive capacity of Romania's Ploesti oil refineries has been slashed to less than 25 per cent of normal as a result of the last five Allied attacks on the vital German fuel sources, Allied officials estimated today.

A total of 4,500 tons of bombs have rained down on the rich oil region in those five raids, which took place between May 5-31.

It is estimated here that the Ploesti oilfields in April of this year were capable of producing oil at the rate of about 9,000,000 tons annually. Now it is doubtful if they produce at the rate of 2,000,000 tons.

Aerial photos show great oil tanks with their tops ripped open like tin cans, while important distillation and cracking plants have been heavily damaged.

HELD IN SLAYING — Frank Raymond de Ford, 13 years old, is being held at Hillsboro, Missouri, in connection with the slaying of his foster mother, Mrs. Gertrude Kley, in a shooting, in which his foster-father, Andrew Kley, was also seriously wounded.

## Urges French Use Discretion

LONDON, June 7—(CP)—The Paris radio to-day broadcast an appeal by Marshal Petain to Frenchmen to refrain from actions "which would call down upon you tragic reprisals."

"France has become a battlefield," saiad the aged Vichy chief. "The circumstances of battle may compel the German army to take special measures in the battle area. Accept this necessity."

He called on officials, railwaymen and workers to remain at their posts—where they would serve the German military machine—"in order to keep the life of the nation and in order to carry out your tasks."

"Do not listen to outside voices calling on you not to listen to our decrees," he said.

The Marshal appeared to be speaking under emotional stress. The broadcast was heard by Reuters News Agency.

### Guns Knocked Out

NEW YORK, June 7—(AP)—An NBC reporter who flew over 20 miles of the invasion coast this morning said "not a single German coastal gun was firing in the entire invasion zone." And NBC said this indicated "we have completely knocked out the initial line of defence of the much-vaunted Atlantic wall."

## Mrs. John Rupert Dies At Havelock

HAVELOCK, June 7—(ENS)—Another of Havelock aged residents, Majely Jane Rupert, widow of the late John Rupert passed away in her 82nd year.

Born at Rockdale, in 1862, she was a daughter of the late Eleazor and Lumbi Youmans, and her lifetime was spent in Belmont township and for the past seven years in Havelock. She is survived by (Annie) Mrs. Barah Hubel, Havelock, (Ethel) Mrs. Doc. Sober, Batavia, N.Y.; (Grace) Mrs. Thomas Poulous, Detroit, Mich.; (Zelpha) Mrs. S. Cade, Batavia, N.Y.; (Laura) Mrs. N. Hewston, Toronto, Charles of Havelock, Ira of Toronto, George of Batavia, N.Y.; Donald of Perth, and one daughter and three sons deceased. Also surviving are two sisters and two brothers, Mrs. Dan Ellis, Cordova; Mrs. C. Chard, Cordova; Caleb Youmans of Cordova and Eleazor Youmans of Havelock.

She was a memeber of the Methodist Church. Her funeral will be held from her late residence with her son, Charles Rupert, thence to Victoria Church, conducted by Rev. W. J. T. Hicks of the Free Methodist Church, Cordova, with interment at Rockdale Cemetery.

Pallbearers are six grandsons, George, Everett, Gordon and Wesley Vilneff and Charles and Bert Rupert.


**Technical**

Estate planning today abounds in technical points. Good planning needs a practical familiarity with estates management, a thorough knowledge of succession duties and income tax, of the best way of handling such assets as life insurance, real estate, a private business, and so on. The Estate Planning and Information Department of this Corporation can help you; why not consult this Department today and make sure that you are on firm ground. You will incur no obligation.

THE TORONTO GENERAL TRUSTS CORPORATION
HEAD OFFICE 253 BAY ST. TORONTO

Flavor-fresh!
RED ROSE COFFEE "is good coffee"
... As good as RED ROSE TEA

•THIS IS NOT A STOCK OFFERING
DONALDA
IN RELATION TO
ORDALA

Now available — MAP showing the strategic location of these companies' properties in relation. No. 2 Great Producers, Noranda Mines and the Waite Amulet.

A Geographical Survey, both Electrical and Magnetic is to be made immediately, followed by Diamond Drilling on

ORDALA'S PROPERTY

In this connection we now have available a detailed report and recommendations of J. C. Honsberger, B.Sc., Mining Engineer and Geologist (formerly with Noranda Mines.)

MAP and ENGINEER'S REPORT are available on request without obligation.

C. R. JENNER & CO,
Imperial Bank Building
Yonge and Queen Sts., Toronto 1, Ont.

(MAIL THIS COUPON TO-DAY)

C. R. Jenner & Co.,
Imperial Bank Bldg.,
Yonge and Queen Sts.,
Toronto 1, Ont.

Please forward me without obligation on my part, Report and Recommendations of Mr. J. C. Honsberger in connection with Ordala, together with Map of the Rouyn Mining Area.

NAME ..................................................
ADDRESS ..................................................

ESTABLISHED 1877
Scarfe's
Surface Satisfaction
Varnishes · Paints
Enamels · Wax
A FINISH FOR EVERY SURFACE
SCARFE & CO.
LIMITED
PETERBOROUGH
BERT BOOMHOWER, Buckhorn — M. H. McDONALD, Apsley
M. McCULLOUGH, Cavan — YOUNG'S GENERAL STORE, Young's Point
H. M. FOSTER, Campbellcroft — RENWICK & SON, Westwood
W. J. GRADY, Lock and Lansdowne St., Peterborough

it's the truth!
You Can Have Brighter Teeth!

Impartial laboratories made hundreds of tests. Scientists checked their findings with photoelectric measuring devices and authorized this statement: PEPSODENT POWDER PRODUCES A LUSTRE ON TEETH TWICE AS BRIGHT AS THE AVERAGE OF ALL OTHER LEADING BRANDS ... BRIGHTER THAN ANY OF THEM—BAR NONE! These results have been double-checked by identical twins who made practical in-the-home tests ... by technicians in dental clinics ... by dentists in their own offices. The result is always the same: Pepsodent Powder with Irium makes teeth far brighter.

You Can change a child's face!

This young boy, for example, had badly-arranged "baby" teeth that made his lower jaw protrude ... threatened to affect his future looks. But modern dentistry, by corrective treatment, improved his looks ... made the permanent teeth come in properly, too. Yes, dentistry can do wonders in straightening crooked teeth. Or, like the movie stars, you can have chipped or broken teeth recapped. So watch children's teeth carefully. Visit the dentist regularly. For it's the truth ... a child's personality and future may depend upon the condition of his teeth and how bright and clean they're kept!

BEFORE — AFTER
Drawn from an actual case record

PEPSODENT WITH IRIUM*
MAKES TEETH FAR BRIGHTER
★ Of all Toothpastes and Powders ONLY PEPSODENT CONTAINS IRIUM!

F. & G. MARKETS - E. C. BRAUND
FOOD VALUES
Watch for the regular food values at your nearest F. & G. Market or E. C. Braund Stores. All Peterborough owned and operated.

NEW CANADIAN YELLOW Cheese per lb. 29c

FANCY LONG GRAIN RICE 2 lb 23c
MANHATTAN PUDDINGS CHOCLATE BUTTERSCOTCH ORANGE 2 Pkgs. 19c
LIFEBUOY SOAP 2 Bars 11c

Fresh Fish
FRESH CAUGHT Pickerel Fillets lb 35c
AT BRAUND'S CHARLOTTE ST. Turbot Fillets Silver Bass Fillets

AYLMER PICKLED BEETS 24 oz. Bottle 22c

COMMERCIAL QUALITY BEEF
TENDER BLADE ROAST lb. 25c
SHORT RIB ROAST - - lb. 29c
PLATE RIB STEWING BEEF - lb. 14c
BONELESS and ROLLED PRIME RIB ROAST - - lb. 43c

Fresh Fruits & Vegetables
CANADIAN Head Lettuce - - Each 10c
New Carrots - - - 3 lb 17c
CALIFORNIA — 288 Size Valencia Oranges - Doz. 27c
New Cabbage - - lb 8c
FLORIDA—SIZE 96 Grapefruit - - - 3 for 23c
TEXAS Cooking Onions - 2 lb 15c
Rhubarb - - - Lge. Bunch 5c

PRAIRIE NUTS With fine piece of ovenware 23c

GRADE A MILK FED ROASTING CHICKENS

HEINZ VINEGARS WHITE! CIDER MALT
8-oz. 9c 16½ oz. 14c 32-oz. 24c

OGILVIES' BLENDIES 2 Pkgs. 19c

ROSE BRAND STUFFED OLIVES - 6-oz. Bottle 29c

FRY'S COCOA 1-lb. 31c ½-lb. 19c

White Serviettes - 80 Single 14c | "It" Shoe Polish - - Bottle 15c

F & G MARKETS - E. C. BRAUND
There is a Store in Your Neighborhood

HOMER HITTER . . . By Jack Sords

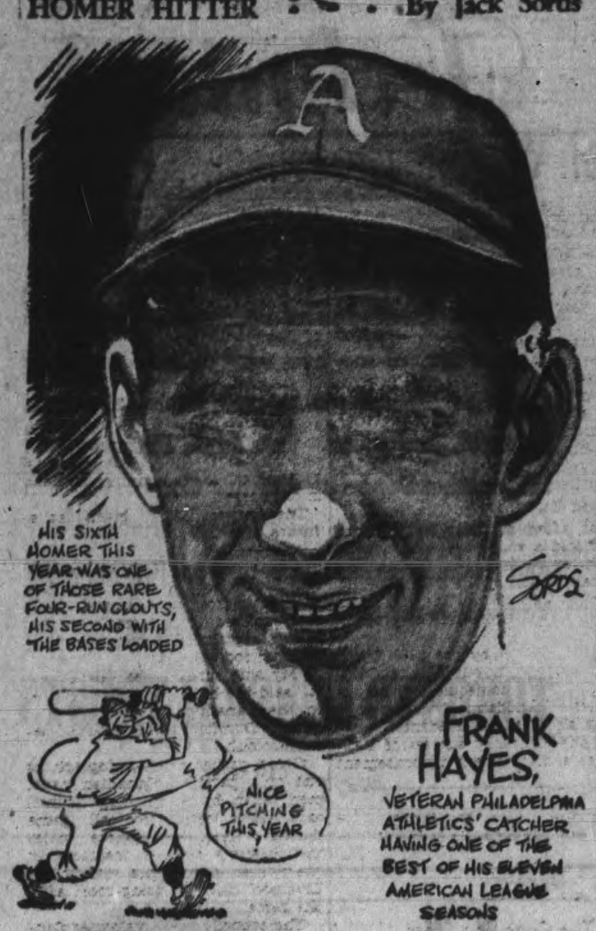

With high taxes, increased living costs, and a ceiling on wages and salaries, enough money can still be saved to pay for life insurance. For example, compare the cost of an Ordinary Life Policy with the cost of a few everyday items.

**$2500**
The price of one pound of candy per week buys a Great-West Life policy for $2500. That means $2500 of protection till your family is self-supporting, then cash or an income in your later years.

**$6000**
The price of four movie tickets per week would buy a Great-West Life policy for $6000. For your own peace of mind, you *must* have insurance. In no other way can you provide, at such low cost, for whatever may happen.

**$7500**
The price of one package of cigarettes per day would buy a $7500 policy with the Great-West Life. That means a guarantee of $7500 in cash for your family if you should die, a nest egg for you in the future if you live.

**$10,000**
The price of one game of golf each week would buy a Great-West Life policy for $10,000. If you paid the first premium today, your family would get $10,000 cash if you died tomorrow. What would they do *without* life insurance?

Life insurance is not a luxury. It is an essential you must place first on your list along with food, clothing and shelter. Life insurance alone can guarantee food, clothing and shelter for your loved ones if you should die, and for you in your later years if you live. A Great-West Life man will be glad to help you with your insurance problems.

*The above examples are based on an Ordinary Life Policy taken at age 25. Life Insurance premiums, of course, vary with the age and plan selected.*

**The GREAT-WEST LIFE ASSURANCE COMPANY**
F. B. SARGENT
District Manager - Bridgeway Bldg., Peterborough
LIFE INSURANCE - ACCIDENT & HEALTH - GROUP INSURANCE
44-2


# Soldiers Beat Union Team At Softball

Paced by Tony McIlveen, who had four hits, Soldiers broke into the win column in the City League race last night when they defeated the U.E.W. team at Riverside Park 15 to 5 and thus left the Union team in undisputed possession of the cellar.

It was bad baseball weather, cold and with a strong wind blowing across the field and as a result it was a loose affair, with both teams coming through with some costly defensive slips.

The winners started Don Procyk, the Winnipeg boy and he pitched the first six innings in fairly effective style. Red Szalai, a diminutive southpaw, finished the game and the U.E.W. squad got to him in the eighth for three runs. Ed. Young went the whole distance for the U.E.W. and suffered from loose fielding by his team mates.

The U.E.W. team broke in front in the first inning when they filled the bases on Platt's safe ount and passes to Quigley and Beauchamp and Thrasher's fly to centre sent in Platt.

Soldiers came back with four in the second on a pass to Procyk, Anderson's double and three costly errors.

An error by Morgan, Whaley's single and a bad throw to third by Morgan gave the Unionists a run in the third but the Soldiers struck back with three in the fourth and broke the game wide open with six more in the fifth. In that inning McIlveen got a hit when Platt failed to hold his Texas leaguer after a good try back of second and when Beauchamp retrieved the pill and went to throw the ball slipped out of his hand and McIlveen circled the bases on the play.

Junkin's homer with Procyk on the runways gave the winners another pair of runs in the eighth, and U.E.W. got three in their end of the frame. With one out Griffin singled to centre and went all the way around when the ball got away from Mortimer. Young drove one over Procyk's head in left and should have had a homer but he fell after rounding third and had to go back to that corner. Platt walked, Quigley's fly to Mortimer scored Young and Platt went in on Patterson's double to left.

| Soldiers— | AB | R | H | PO | A | E |
|---|---|---|---|---|---|---|
| Anderson, 2b | 4 | 3 | 2 | 2 | 0 | 0 |
| Chambers, 2b | 0 | 0 | 0 | 0 | 0 | 0 |
| Herrick, rf | 6 | 0 | 1 | 1 | 0 | 0 |
| Mortimer, cf | 4 | 2 | 0 | 5 | 0 | 2 |
| McIlveen, c | 6 | 2 | 4 | 3 | 1 | 1 |
| Jenner, ss | 6 | 0 | 2 | 0 | 2 | 0 |
| Morgan, 1b | 5 | 0 | 0 | 13 | 0 | 2 |
| Procyk, p, lf | 3 | 3 | 2 | 1 | 2 | 0 |
| McLaren, lf | 4 | 2 | 1 | 2 | 0 | 0 |
| Junkin, 3b | 6 | 3 | 3 | 0 | 6 | 1 |
| Szalai, p | 1 | 0 | 0 | 0 | 1 | 0 |
| | 45 | 15 | 15 | 27 | 13 | 6 |

| U.E.W.— | AB | R | H | PO | A | E |
|---|---|---|---|---|---|---|
| Platt, 2b | 4 | 2 | 2 | 4 | 0 | 1 |
| Quigley, ss | 4 | 0 | 2 | 3 | 3 | 1 |
| Beauchamp, lf | 2 | 1 | 1 | 2 | 1 | 1 |
| Patterson, lf | 2 | 0 | 1 | 1 | 0 | 0 |
| Thrasher, 3b | 5 | 0 | 0 | 4 | 4 | 1 |
| Whaley, 1b | 5 | 0 | 2 | 4 | 0 | 1 |
| Girard, c | 4 | 0 | 0 | 3 | 3 | 0 |
| Reid, cf, rf | 5 | 0 | 1 | 1 | 0 | 1 |
| Griffin, rf, cf | 5 | 1 | 1 | 4 | 0 | 0 |
| Young, p | 4 | 1 | 1 | 1 | 1 | 0 |
| | 40 | 5 | 11 | 27 | 12 | 6 |

By Innings—
Soldiers ............ 040 360 020—15
U.E.W. ............ 101 000 030— 5

Two-base hits—McIlveen, Anderson, Herrick, Junkin, Patterson Three-base hits—McIlveen, Young. Home run—Junkin; Hits—off Procyk 7 in six innings, off Szalai 4 in 3 innings; Bases on balls—off Procyk 4, off Young 5; Struck out—by Procyk 2, by Young 2; Left on bases—Soldiers 7, U.E.W. 13; Umpires—Dormer at the plate, Batley on the bases.

# Johnson Motors Defeat Westclox

Johnson Motor girls, behind good pitching by Helen Mark won their second victory of the season in the Girls' Softball League last night when they defeated the Westclox second team 12 to 4 in a game played under bad weather conditions.

A cold wind drove some of the fans to cover before it was over but the teams completed the nine innings.

The junior Westclox team, made up of players new to the loop made a good stand against the Outboard Marines but a big fifth inning in which the winners chased five runs in proved too large a margin for the Baby Bens.

Up to that stage the battle had been fairly even and Westclox by scoring three runs in the first of the fifth had climbed close to the winners.

The teams:

Outboard Marines: E. Young c, B. Phillips ss, O. Smith 2b, Vera Mitchell 1b, Helen Mark p, Marg. Smith 3b, Fay Kelly cf, E. Smith lf, B. Smith rf.

Westclox Seconds: M. Dunford 3b, V. Ferguson cf, M. Miller rf, D. Johnston 2b, June Nice c, R. O'Heron 1b, A. McIver p, B. Moore ss, E. Townes lf.


TIRES, BATTERIES, OIL
Tested Proven Products
SAVE SAFELY AT
Canadian Tire Corp'n Associate Store
I. H. KEEFER, Proprietor
342-4 Water St. (OPPOSITE MARKET)
Phone 8281

SHAVING COMFORT
With Minora Blades!
Minora is the quality blade in the low-price field. It out-performs and outlasts ordinary double-edge blades. Prove it yourself.
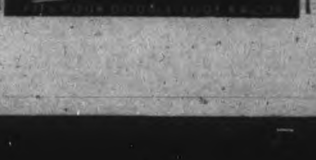



# SPORTS—Day by Day

By FRED D. CRAIG

As announced yesterday there will be no action on the softball front here tonight, fixtures scheduled for this evening in the Men's City League and in the girls' loop having been postponed because of the service of intercession to be held at the Ashburnham Bowl. Both leagues will be operating again tomorrow night, however. The attraction in the City League will be the Military Training Centre and the Plazas and should be a lively battle. The Soldiers broke into the win column last night with a 15 to 5 victory over the U.E.W. team and they feel that now the jinx is broken they are going to stage a surge toward the top of the heap. They have dug up a promising pitcher in Doug Procyk, a Winnipeg boy and he will probably be called upon to deal with the champs. Plazas who were beaten Monday night by Switchgear need a win over the Soldiers to keep in sight of the fast-travelling Switchgear gang who are out in front with five straight wins. Big Dave Wilson will likely be the pitching choice for the hockey squad. The game is called for 7 o'clock. Incidentally the fixture between St. Peter's and Switchgear, scheduled for tonight will be staged on Friday night.

* * * * * *

**The announcement that the powerful Trenton R.C.A.F. club will be here Saturday evening to meet Plazas in a game in aid of the Women's Auxiliary to the Navy has been received with enthusiasm by the fans. In the first place the game will afford some entertainment for an otherwise dull Saturday night; in the second the sport-loving public is glad of the opportunity to see some outside competiton for a change and thirdly the chance to help such a worthy cause as the Auxiliary which is doing so much for the Peterborough boys in the blue of the Navy, is generally appreciated. This Trenton R.C.A.F. softball squad is replete with class, according to all accounts and they will be plenty tough to head off. They have a capable pitchng staff and are strong in all departments of the game, Trenton reports say. The Plazas will have to play their best ball of the season if they hope to head off the Fliers. The game should be one of the sport features of the summer and draw a real crowd to Riverside Park.**

* * * * * *

Because of the arrival of D-Day and the long-awaited invasion Promoter Frank Tunney of Toronto decided yesterday to postpone the weekly wrestling show at the Brock Street Arena. "With the invasion on it seemed to me that for the first day at least people's minds should be centred upon that event rather than on entertainment," Tunney said in announcing his decision. "There is a place for sport, of course, in wartime and we will be back with our Tuesday night show next week as usual. But for this one day, the day of the invasion, I thought that it was up to us to call the thing off." The Toronto impressario added that the card that was to have been seen last night will be booked for next Tuesday night. That means that the fans have not lost their chance of seeing the tag team battle between John Katan and Al Bunny Dunlop and the team of Frankie Sexton and Wilbur Toar Morgan. The four will be here next we.. and it is probable that the opening bout will be the same as had been planned for last night, that is a thirty minute tussle between the fast-moving Tom Collins and the acrobatic Brantford boy, Jumping Joe Maich.

* * * * * *

**The attraction in the Girls' League tomorrow night will be a game between two of the new teams in the league, the Lock Works and Quakers. They were scheduled to have played last week but a sudden thunder-storm washed that out so this will be the first meeting between the two outfits. Incidentally one of the two is going to garner its first victory of the season in this tussle for neither has an entry in the win column up to now. On paper they look to be very evenly matched and so the clash between the two should provide an interesting argument. In the Friday night game Westclox who are leading the league with two straight wins will hook up with Johnson Motors. The latter have already won two games this season and their one loss has been at the hands of Aircraft. They beat the Westclox second team last night and now, having disposed of the Baby Bens in convincing fashion they are out to perform a similar feat at the expense of the Big Bens. The latter of course have different ideas about the game but in any event it should be quite a ball game and attract a real crowd to the Bowl.**

* * * * * *

## They're Durable

Having been the Athletics' catcher in all of the 42 contests the Mackmen have played to date, Frankie Hayes is getting deserved recognition for his durability from American League partisans, says Doug Vaughan in the Windsor Star. Hayes is something of an iron man among major league catchers, but his admirers who place him at the top of the list are likely to get an argument from National League followers on behalf of Ray Mueller of the Cincinnati Reds. Those who insist that Mueller, who weighs 170 pounds, is more durable than Hayes or any other catcher in the major leagues for that matter, have much to back up their contention. Attention must be called without delay to the distinction Mueller attained in last Thursday's game with the Philadelphia Phillies. It marked the 100th consecutive game he had caught for the Reds. How about that for durability? Mueller finished last season with the distinction of having appeared behind the plate in 62 consecutive games. This year he picked up where he left off when the 1943 campaign closed. So far the Reds have played 42 games this year and he's been in all of them. He catches in the afternoon, at night and in all the doubleheaders played by his club.

* * * * * *

**The injury which put George Case, Washington speed boy, out of Ossie Bluege's lineup, has been termed one of the most unusual ever to disable a ball player. George dislocated his left shoulder—believe it or not—while putting on his overcoat. That was One for the Book, yet it has been topped by some training camp accidents. Several years ago, when George Metkovich, Red Sox infielder, was a promising rookie at Casey Stengel's Brave camp at Bradenton, Fla., a large catfish attacked George, rammed one of his tentacles through his foot. George had stepped on the catfish while trying to get the hook out of its mouth. But Fat Freddie Fitzsimmons, now managing the Phillies, came up with one that was even more unusual. Taking his siesta on the porch of the training hotel at Sarasota, Fla., after a morning workout, Fitz rocked on his own right fingers, and let out a yell which could be heard all over Sarasota. Freddie was out for a fortnight. "Imagine that happening to me!" said John McGraw, his manager, much aggrieved. But the pain required no imagining to Fitz, the guy whose fingers were hurt.**

* * * * * *

Sporting Chil Con Carne: City League playoffs this year call for the first three teams to meet in the extra series for the pennant.... That means, of course, that two clubs will be climnated during the regular schedule.... Success of Freddy Elliott against the Plazas the other night calls attention to the fact that another veteran, Tom Montgomery is still going strong in the Industrial League.... Softball fans heard with interest that Jim Gillespie had been mentioned in first day stories in regard to the invasion.... He was long an outfield star in the City League.... There were more folk on the bases in last night's City League game between Soldiers and U.E.W. than there were in the stands.... Mike O'Leary, formerly a well-known local City League player will be with the Trenton R.C.A.F. when they play Plazas here Saturday in a benefit game for the Naxy Auxiliary.... Baseball does come back. Smiths Falls has a town league for the first in years.. The executive of the Men's City League will hold a meeting at Riverside Park Thursday night following the Plazas-Centre contest. A full attendance is requested.

ROWED TOGETHER LAST WAR—TOGETHER AGAIN — Crew of the American expeditionary force that competed in the inter-Allied games at Paris in 1919 has held its 25th annual reunion and celebrated the get-together by rowing on the Harlem River in New York. Left to Right the men are: Leo Faneuf, Doug Kingsland, D. E. McLay, J. E. Brickerof, L. H. Finney, H. S. Midclendorf, R. W. Albright, Royal Bird and H. J. Brooks.

# Quaker Outfit Whips Bonner-Worth

The Quaker Boys defeated Bonner-Worth outfit 25 to 7 in a City Industrial League game played on Tuesday evening Quakers scored in every innings but the second, while the "Yarn Makers" only crossed the plate in three of the nine innings. Horton hurled for the winners, issuing three walks. He struck out eight men and was touched for ten hits. Outside of the third innings he was never in serious difficulty T. Cavanagh, pitching for the Woollen team, was hit pretty consistently all through the game. The winners collecting 27 hits. Pollock's home run in the eighth came when the bases were filled.

The score by innings was:
Quakers ........ 103 332 445—25 27
Woollens ...... 023 000 101— 7 12

The line-ups were:

Quakers—Townsend 2; Willshaw ss; Fisher 1b; Horton p; Gunn c; Tice lf; Northey cf; Pollack rf; Weaver 3b; Cricaue cf.

Bonner-Worth —Graham ss; McCarroll 3b; Hillier lf; Armstrong 2b; Carravaggie c; Hoare rf; Cheel cf; Coughlin 1b; Cavanagh p.

# LAWN BOWLING

By HERB MARTIN

In order that the members of the Peterborough Lawn Bowling Club may unite with other citizens at the service of intercession and prayer, to be held this evening in the Riverside Bowl, all games for the date have been postponed.

**Men's Scores.**
G. Coleman 20, H. Darling 13.
J. Cullen 23, B. Chesler 11.
T. McMillan 20, R. Burns 10.
H. Freeman 16, R. Downey 15.
H. Coleman 14, C. Giroux 13.
W. Jeffries 24, R. Hendry 11.
H. Martin 14, M. Levine 13.
R. Payne 20, Nels Routley 11.
H. Clegg 20, C. Renaud 8.

**Ladies' Section.**
Mrs. J. Baird 19, Mrs. H. Beatty 5.
Mrs. R. Dyer 24, Mrs. W. Greenslade 1.
Mrs. H. Graham 16, Mrs. W. Kay 8.
Mrs. P. Moore 15, Mrs. H. Martin 5.
Mrs. S. Scott 10, Mrs. H. Wilson 7.
Mrs G. Coleman 8, Mrs. L. Bearne 8.
Mrs. J. Coursey 9, Mrs. L. Deyman 8.
Mrs. N. Killingbeck 10, Mrs. W. Hepburn 10.

# The Sports Round-Up

By HUGH FULLERTON, Jr.
Associated Press Sports Writer

NEW YORK, June 7—(AP)—Overseas Sports Roundup:

D-Day interrupted army sports program in Britain. But it appears that the boys are putting their training to good use...Cpl. Vince Murphy, with the United States 15th Air Force in Italy, recently wrote: "We are getting the baseball scores every night by short wave. We have a Yankee fan, a White Sox fan, and a Red Sox fan in the house so you can imagine the discussions that go on here of an evening."

Sgt. Billy Goodrich of the Marines, former Brooklyn sports scribe, bemoans the fact that the Dodgers don't draw the most applause from the aviation unit to which he is attached in the South Pacific although Billy maintains they're the most respected club..."They still yell 'them Bums,' however," he adds. Lieut. Joe Burk, twice Diamond Sculls champion, recently described his job of chasing Japs on a P-T boat as "a good duty and its beats rowing all hollow for thrills and competition—no holds barred."

**Iceland**

Ever hear of a basketball season running into June?...It does in Iceland, from where Lieut. Dave Zinkoff reports the army court champs of Greenland will have it out with Iceland's champions this month... Boxing still is going strong there, too...Just to show that Iceland isn't all ice, the softball season is well under way.

## Children Took Over

GUELPH, June 7—(CP)—A crate of oranges fell off a transport truck yesterday and landed near a group of children. Later, a police report described tersely the result: "Children took care of the oranges and box; also disappeared before Constable arrived."

## He Was Lonesome

TORONTO, June 7 — (CP) — A blonde dummy dressed in gingham took the fancy of one person who stole it from the Bond Fahion Shop window here.

PASS THE TARTAR-SAUCE, BUD — Restrictions have been partially lifted against outside sport fishing on the Atlantic coast and once again party boats are heading through the inlets to go after the big 'uns. Here channel bass is caught near Oregon Inlet, North Carolina.


KELLIE'S CORNER

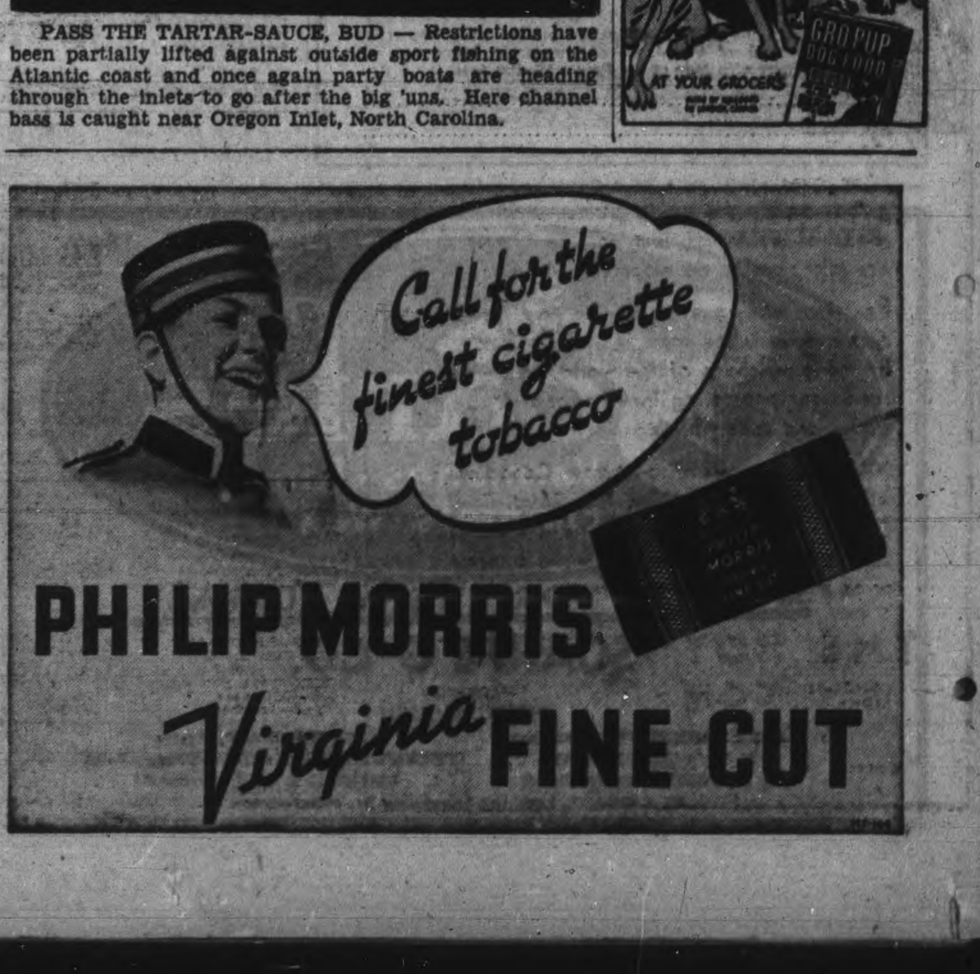

## SCOTT'S SCRAP BOOK

—By J. R. Scott

Copr. 1944, King Features Syndicate, Inc., World rights reserved

# 118 Ball Games Decided By Single Run

By JACK HAND
Associated Press Sport Writer

If winning tight one-run games means a pennant as the experts say the second place Pittsburgh Pirates and the fourth place Chicago White Sox today are bound for the big league flags.

As the majors resumed operations after a two-day rest period caused jointly by the schedule makers and D-Day, a survey of the first quarter of the major league races revealed that of 341 games played roughly one-third or 118 have been decided by a single score.

Frankie Frisch's Pirates have the best record of pulling those tight ones out of the fire, winning eight of 11 for a .727 percentage far above the Cincinnati Reds who placed next by taking 10 of 18. Brooklyn and Chicago have won at least as many close ones as they've lost.

Strangely enough the St. Louis Cardinals have grabbed but four of nine close fits but lead the league by four games, indicating they don't often make it close. The New York Giants have the poorest record, winning but six of 15.

Just as doping the American League race is strictly a job to do with a blindfold and a hat pin, separating the best 'clutch" teams calls for a decimal point expert. The bare facts of the league standings showing only five and a half games from top to bottom indicate there is no standout club.

The White Sox have the edge in one-run games by taking seven of 11 but Detroit with 10 of 16 is close behind. Cleveland has been involved in 22, winning 10 and the world champion New York Yankees have been hard pressed to get an even break in 12 starts. Washington has had the worst luck in the close ones, losing 10 of 15.

GALS' PRO LEAGUE UNDERWAY—All-American girls' pro baseball league gets underway at Milwaukee with the South Bend, Ind., team the winner over Milwaukee in this contest. Shirley Schultz, Milwaukee centre fielder, is tagged out at home on this play. The league, which operated last year with teams in Racine, Kenosha, Rockford and South Bend, is governed by a board of directors which includes such major league magnates as Branch Rickey and Phil Wrigley.

## Canadian Sport Snapshots

By SYD THOMAS
Canadian Press Staff Writer

TORONTO, June 7 — (CP). — Western Canadian race tracks have produced more than their share of jockeys who have gone farther afield and reached the top of their professions, which is riding. George Schilling, a Western race judge, thinks he has the solution, and it all boiled down to two reasons — the short half-mile tracks and the work the boys get.

The tracks at Calgary, Saskatoon, Edmonton, and Regina are of the band-box size and a jockey has to be clever to tool his mounts around the sharp turns. When he goes East to the larger tracks it's just duck soup for him, and he can see an opening before it's there, Schilling says.

Then there's the work. With the supply of jockeys none too plentiful, every boy gets at least five or six mounts a day, and besides that usually spends his mornings exercising the horses. After that there isn't much he doesn't know about the business.

The West has produced such top-notch riders as Johnny Longden, Donnie Meade, Red Pollar, Johnny Gilbert, Herbert Litzenberger, Earl Steffens, Tom Luther, Tod Leishman, Scotty Craigmyle, Albert Bodiou, and Rex Leavitt to name a few listed by Schilling.

Incidentally:

Hamilton took advantage of the new amateur baseball ruling in Ontario to import two crackerjack United States players. One is Huck Geary, formerly of Pittsburg Pirates, and the other is Cy Williams who played with Albany in the Eastern League....Harvey Bennett who backstopped Oshawa Generals to the Memorial Cup this spring, has been rejected by the Army. He has been lined up to tend goal for Boston Bruins next season....Dick Irvin, Montreal Canadiens coach, is also a pigeon fancier. One of his birds took fourth place in a Broadview, Man., to Moose Jaw, Sask., and Regina pigeon race......Dave Castilloux, recently discharged from the R.C.A.F., has been ordered to report to Army Headquarters June 10. Elmer (Montreal Herald) Ferguson comments: "It is possible he will acquire still another manager in addition to the plethora of same now managing his affairs." Jimmy Darou, popular pony rider who was injured in a fall at Ottawa, has been appointed broadcaster for the race meets in Montreal.

## Syracuse Loses 13 Games In Row

By The Associated Press

D-Day sidelined the International League along with most professional baseball but the double A circuit prepared to resume its "streaky" season today with a schedule of six games.

Streaks have been the rule rather than the exception in the first quarter of the campaign with Syracuse's 13-game losing slump the longest.

Since the Chiefs blanked Baltimore May 23, they haven't managed a victory while dropping one to Newark, six to Jersey City, three to Baltimore and three to Buffalo. The Bisons, who have surged into second place only a half game back of Jersey City, bar the door to a Syracuse victory tonight in a doubleheader.

Baltimore and Rochester each have compiled eight-game win streaks and Syracuse, Jersey City and Toronto have managed six in a row. Next to Syracuse, Newark's stretch of seven defeats in the longest. The Bears also were losing a suspended game called to allow them to make a train connection.

Montreal has been playing .500 ball, alternating its triumphs and defeats so evenly that a three-game winning streak and two consecutive defeats are their contributions to the list of streaks.

## Athlete Dies

OTTAWA, June 7 — (CP). — Albert F. Hillman, 75, who operated the Bijou Hotel here fifty years ago and was a member of the University of Ottawa championship football team of 1887, died in hospital yesterday.

## Gore's Landing Stands First In Field Day

GORE'S LANDING, June 7. — (ENS).—Sixteen schools participated in the Field Day for the schools of Hamilton township, held at Baltimore school recently. Teachers of the various schools, assisted by Rev. Lloyd Delaney of Gore's Landing, conducted the many sports events. These included races for seniors, intermediates and juniors, standing broad jump, softball throw, shuttle relay and many other activities.

The final score showed S.S. No. 16 (Gore's Landing-Plainville) 71 points; S.S. 15 (Bewdley) 56 points; S.S. 12 (Coldsprings) 30 points; S.S. 1 with 24; S.S. 13 with 21; S.S. 2 with 19; S.S. 17 with 16; S.S. 5 with 14; S.S. 9 with 13; S.S. 16 (Harwood) with 11; S.S. 7 with 10; S.S. 8 with 10; S.S. 11 with 8; S.S. 10 with 6½; S.S. 14 with 5½ and S.S. 4 with 1 point.

## See Pops Pius

VATICAN CITY, June 7.—(AP).—More than 150 soldiers, some of them Canadians were received by Pope Pius yesterday in a surprise audience. The soldiers had gathered before St. Peter's when word came out that the Pontiff would see them and the group was led into the Consistory Hall where Catholic and Protestants alike knelt as the Holy Father blessed them.

## Baseball Results and Record

**INTERNATIONAL LEAGUE**

| | Won | Lost | Pct. |
|---|---|---|---|
| Jersey City | 23 | 16 | .590 |
| Buffalo | 23 | 17 | .575 |
| Rochester | 23 | 18 | .561 |
| Baltimore | 20 | 17 | .541 |
| Toronto | 20 | 18 | .526 |
| Montreal | 19 | 19 | .500 |
| Syracuse | 13 | 22 | .371 |
| Newark | 12 | 26 | .316 |

**Tuesday's Results**

Syracuse at Buffalo—Postponed

Rochested at Baltimore — Postponed.

Only games scheduled.

**NATIONAL LEAGUE**

| | Won | Lost | Pct. |
|---|---|---|---|
| St. Louis | 29 | 14 | .674 |
| Pittsburgh | 23 | 16 | .590 |
| Cincinnati | 24 | 18 | .571 |
| New York | 20 | 23 | .465 |
| Boston | 21 | 25 | .457 |
| Brooklyn | 19 | 23 | .452 |
| Philadelphia | 17 | 22 | .436 |
| Chicago | 13 | 25 | .342 |

**Tuesday's Results**

Cincinnati at Pittsburg — Postponed

Philadelphia at Brooklyn — Postponed

Only games scheduled.

**AMERICAN LEAGUE**

| | Won | Lost | Pct. |
|---|---|---|---|
| St. Louis | 27 | 20 | .574 |
| New York | 22 | 18 | .550 |
| Detroit | 24 | 22 | .522 |
| Chicago | 20 | 21 | .488 |
| Boston | 21 | 23 | .477 |
| Philadelphia | 20 | 22 | .476 |
| Cleveland | 21 | 25 | .457 |
| Washington | 20 | 24 | .455 |

**Tuesday's Results**

No games scheduled.

**AMERICAN ASSOCIATION**

| | Won | Lost | Pct. |
|---|---|---|---|
| Milwaukee | 32 | 11 | .744 |
| Columbus | 25 | 16 | .610 |
| St. Paul | 19 | 14 | .576 |
| Louisville | 23 | 18 | .561 |
| Toledo | 19 | 21 | .475 |
| Minneapolis | 16 | 23 | .410 |
| Kansas City | 13 | 26 | .333 |
| Indianapolis | 12 | 30 | .286 |

**Tuesday's Results**

No games scheduled.

## Remember When—

By The Canadian Press.

Tony Lazzeri, who in less than two seasons had been shunted around four major league clubs, was given his unconditional release by the New York Giants five years ago to-day. A standout second baseman in his heyday with the New York Yankees, Lazzeri in one game with the Giants made two errors and batters twice beat out bunts in his direction.

## Give Day's Pay

CHEMAINUS, B.C., June 7. — (CP).—Between 300 and 400 workers at Chemainus Lumber Company here, will give a day's pay to the Red Cross to mark invasion day. "We feel that now the invasion is started the Red Cross will need all the help it can get and more," a spokesman said.

DODGERS BEST—Fred "Dixie" Walker, who flunked out of the American League in 1939, now carries on for the Dodgers with a .400 stick average. And Walker, whose best major league batting mark is .311, gives credit for his rabid hitting rate on a journey he took last winter—to the Aleutians army camps. In a recent interview the popular Dodger player says that he "can't forget" that he's playing ball for "those fellows."

## Theatres - Dances - Radio

## Lord Astor Believes High Profit Can Win The Great English Derby

By ALLAN NICKLESON
Canadian Press Staff Writer

LONDON, June 7—(CP)—Lord Astor's greatest turf ambition is to win the Derby and his only hope this year is a long-shot colt on which United States breeders are keeping a close eye.

The colt, High Profit, probably will go to the post for this blue-ribbon classic June 17 at close to 20-1, and, should he win, the offers of purchase will be many and great. For High Profit is three-parts to Pensive, winner of this year's Kentucky Derby.

**Related To Pensive**

Just after the war began Lord Astor sold a young mare, Penicuick, which never had won a race, to Warren Wright of the Calumet Stud Farm in Kentucky. The mare was in foal at the time and the progeny was Pensive.

High Profit is by the 1933 Derby winner Hyperion out of the Oaks' winner Pennycomequick, who is Pensive's granddam.

English breeders, incidentally, regard the Kentucky success of Pensive as a magnificent advertisement for British bloodstock at a time when prices are booming in anticipation of heavy postward trade.

Wars may come and wars may go, but English cricket goes on forever. Witness this interlude in the House of Commons.

Flt. Lt. William Telling, Conservative member for Brighton, asked whether, since professional cricketers are allowed to enter the restricted area of Brighton and Hove, the War Secretary will allow amateur members of the same teams as professional to take part in matches in that area.

The answer will be given "at a future date."

When Mrs. G. W. Green of 222 15th St., Lethbridge, Alta., opens the next letter from her husband, she'll find enclosed the autograph of Matt Busby, captain of Scotland's international football team.

"My wife sure will be glad to get it," said the husband, a petty officer in the Canadian Navy. "She was born at Dumfries and is proud of being Scottish."

Green gathered the autograph as one of a party of Canadian naval men taken by the British Council to a major league football game during a brief stay ashore. They met Busby, a sergeant instructor in the British Army, on a visit to the Liverpool club's dressing-room after the game.

The council, which welcomes Canadian sailors to British ports and provides tours of interest, has arranged for Canadians to meet top-ranking soccer players and exchange views.

## HERE AND THERE IN SPORTS

By The Canadian Press

With the exception of racing at two tracks and a soccer game at New York the gross receipts of which were donated to the Red Cross, the sport world was inactive on D-Day as a mark of respect to the young men in uniform who had launched the invasion to liberate Europe. Gen. John J. Phelan, chairman of the New York State Athletic Commission, ordered the suspension of boxing in that state while the Sammy Angott-Ike Williams 10-rounder at Philadelphia was also postponed. At Delaware Park, the only eastern track which functioned, there was trouble when the jockeys held up the racing until better payments were forthcoming. Bay Meadows, in California, donated its proceeds to war charities.

Coming out of a five-months' retirement subsequent to losing his N.B.A. featherweight title, Jackie Callura of Hamilton bowed to Pat Demers of Brockton in a 10-round bout at New Bedford, Mass., in one of the few ring engagements on D-Day. The decision was unanimously against Callura.

Eddie Carnett of Tulsa, Okla., first-baseman of the Chicago White Sox, is being touted as the star rookie of the 1944 crop. Converted from a pitcher to an outfielder with Seattle last season and now performing at the initial sack, Carnett is currently hitting a .373 clip.

Albert Francis Hillman, 75, a member of the Ottawa College championship football team of 1887, died yesterday in a hospital at Ottawa.

In exhibition baseball games yesterday, St. Louis Cardinals defeated the Blue Rocks of the Interstate League 4-1 at Wilmington, Del., while the St. Louis Browns handed at 10-0 setback to Navy Wings of Lambert Field at St. Louis.

## MOVIE TIME TABLE

Capitol—"The Uninvited", 2.40, 4.50, 7.10, 9.20. Last complete show 8.50.

Centre — "Watch On Rhine", 3.40, 6.40, 9.40; "Yank Ahoy", 2.50, 5.45, 8.45.

Regent — "Rains Came", 1.30, 4.50, 8.10; "Under Two Flags", 3.00, 6.20, 9.50.

## Favors United Effort

MONTREAL, June 7.— (CP). — Rt. Rev. J. R. P. Sclater of Toronto, moderator of the United Church of Canada, said last night he was in favor of the United church becoming a member of the proposed Canadian Council of Churches, a co-ordinating body to unite the efforts of the Protestant churches in this country. He was speaking at the annual meeting of the Montreal and Ottawa conference of the United church. Rev. J. H. Hamilton of Maxville, Ont., was elected president

**UGANDA MAKES GLASS**

KAMPALA — (CP) — It has been found that sand from the Entobbe district in Uganda will make good quality glass. Commercial production will be started on a large scale when glass making machinery can be imported.

## What's On the Air

| Stations | Kilocycles |
|---|---|
| CHEX | 1430 |
| CBL | 740 |
| CFRB | 860 |
| WEAF | 660 |
| WJZ | 770 |
| WABC | 880 |

Symbols: D—Drama, M—Musical, R—Religious, S—Songs, T—Talk, V—Variety, N—News

This Program has been given the Peterborough Examiner by stations herein listed. If the presentations as scheduled are not on the air, the fault lies with the stations and not with the Examiner.

Radio Station CHEX Carries the News on the Hour

### WEDNESDAY EVENING

6:00 P.M.
CHEX—News; Tunes
CBL—Relax and Enjoy-M
CFRB—Dinner Music

6:15 P.M.
CHEX—Swing and Sway
CBL—Market Report
WABC—Lyn Murray Orch.

6:30 P.M.
CHEX—News. Rhythm R'ndup
CBL—Curtain Echoes-M
WABC—Arthur Godfrey Show
WEAF—Serenade to America

6:45 P.M.
CHEX—Stand by for Adven.
CBL—BBC News
WEAF—Lowell Thomas-N
CFRB—Sportviews

7:00 P.M.
CHEX—News; Sportcast
WJZ—Connie Boswell Show

7:15 P.M.
CHEX—School Children-V
CBL—Headquarters Report
CFRB—Musical Revue

7:30 P.M.
CHEX—To-night We Int'duce
WJZ—Lone Ranger-D
CBL—Carol Sisters-S
WABC—Easy Aces-D

7:45 P.M.
CHEX—Donald Novis
CBL—News Roundup
WEAF—H. V. Kaltenborn-N

8:00 P.M.
CHEX—News
WABC—Allan Jones-V
WEAF—Mr. and Mrs North-D
CFRB—Sylvia Sings

8:15 P.M.
CHEX—Midweek Meditations

8:30 P.M.
CFRB—Treasure Trail
CHEX—These, the Invaded
CBL—War Production-T
WJZ—My Best Girls-D
WEAF—Beat the Band-V

9:00 P.M.
CHEX—News; Victor Album-M
WEAF—Eddie Cantor-V
WABC—Frank Sinatra Show
CBL—Drama

9:30 P.M.
CHEX—Alan Young Varieties
WABC—Jack Carson Show
CFRB—Melody Weavers
WEAF—Mr. District Attorney

10:00 P.M.
CHEX—Song Memories
CBL—CBC News
CFRB—Great Moments
WEAF—Kay Kayser-V
WJZ—Raymond G Swing-T

10:30 P.M.
CHEX—Dreaming Time
CFRB—Paul Pirman Orch.
CBL—Masterworks of Piano
WABC—Report to Nation
WJZ—Soldiers with Wings-V

11:00 P.M.
CHEX—Robertson Davies-T
WABC—William Shirer-N

### THURSDAY MORNING

6:00 A.M.
CHEX—Early Risers

7:00 A.M.
CHEX—News

7:30 A.M.
CHEX—News; Highlights

7:45 A.M.
CHEX—Morning Cheer

8:00 A.M.
CHEX—News
CFRB—Jim Hunter-N
WJZ—The Kibitzers-V
WEAF—News Roundup

8:15 A.M.
CFRB—Coffee Time
CHEX—Breakfast Musicale
CBL—Morning Devotions
WABC—Music for To-day

8:30 A.M.
CHEX—Breakfast Musicale
WABC—Missus Goes Shopping
WJZ—Nancy Craig-T

8:45 A.M.
CHEX—Morning Devotions
CFRB—Coffee Club
WEAF—In the Record-M
WABC—Margaret Arlen

9:00 A.M.
CHEX—News; Salon Strings
CBL—Mirth and Madness-V
WJZ—Breakfast Club-V

9:15 A.M.
CHEX—On Parade
CFRB—Sing Along Club

9:30 A.M.
CHEX—Console Airs

9:45 A.M.
CHEX—Waltz Time
WABC—This Life Is Mine-D
CBL—Music While You Work

10:00 A.M.
CHEX—News; Masterworks
WJZ—Sweet River-D
WABC—Valiant Lady-D
CBL—Band Plays On-M

10:15 A.M.
CFRB—Baby Program-T
WABC—Light of the World-D

10:30 A.M.
CHEX—Novatime
CFRB—Mrs Aitken-T
WABC—The Open Door-D
CBL—Wartime Housekeeping

10:45 A.M.
CBL—Monica Mugan-T
WJZ—The Listening Post-D
WABC—Bachelor's Children-D
CHEX—Jesting with Jesters-M

11:00 A.M.
CHEX—News; Symph. Melody
CFRB—Homecrafters
CBL—Road of Life-D

11:30 A.M.
CHEX—Invit. to Syncopation
WABC—Bright Horizon—D
WEAF—Brave To-morrow-D
CBL—Soldier's Wife-D

11:45 A.M.
CHEX—The Lighter Side
CFRB—Do You Remember?
WJZ—Baby Institute
WABC—Aunt Jenny-D

### THURSDAY AFTERNOON

12:00 NOON
CHEX—News; Home Folks
CBL—BBC News
WABC—Kate Smith-T

12:15 P.M.
CFRB—Farm Broadcast
WEAF—Words and Music

12:30 P.M.
CHEX—News; Farm News
WJZ—Farm and Home Hour
WEAF—Sky High-M
CBL—Farm Broadcast

1:00 P.M.
CHEX—News; Home Folks
CBL—CBC News
WEAF—Sketches in Melody

1:15 P.M.
CFRB—Here Comes the Band
CBL—The Happy Gang
WJZ—Woman's Exchange

1:30 P.M.
CHEX—Chapel Chimes-M
WEAF—Echoes from Tropics-M
WABC—Bernadine Flynn-T

1:45 P.M.
CHEX—They Tell Me-T
WJZ—Little Jack Little-S

2:00 P.M.
CHEX—News; Siesta Time
WEAF—Guiding Light
CFRB—Our Gal Sunday-D

2:15 P.M.
CHEX—News; Siesta Time
WJZ—Mystery Chef-T
WEAF—To-day's Children-D
WABC—Joyce Jordan-D

2:30 P.M.
CHEX—Stars of the Week
CFRB—House of Melody
WEAF—Woman in White-D

2:45 P.M.
CHEX—Mother's Birthday
WEAF—Melodies of Home

3:00 P.M.
CHEX—News; Holly'd Premiere
CBL—A Woman of America-D
WJZ—Morton Downey-S

3:15 P.M.
CHEX—Consumers' Counsel
WJZ—Hollywood Star Time

3:30 P.M.
CHEX—Alf. Standen-M
WABC—Now and Forever-D
CBL—Pepper Young-D

3:45 P.M.
CHEX—Voice of Memory
WJZ—Appointment with Life
CBL—Right to Happiness

4:00 P.M.
CHEX—News; Ballroom
CBL—Song Recital
WJZ—Ethel and Albert-D
WABC—Broadway Matinee-V

4:15 P.M.
CFRB—Big Sister-D
CBL—Speaking as Canadians-T

4:30 P.M.
CFRB—Lealy Stowe's Guests
CBL—The Liptonaires-M
WEAF—Lorenzo Jones-D

4:45 P.M.
WJZ—The Sea Hound-D
CFRB—Raymond Scott Show-V
WEAF—Widder Brown-D

5:00 P.M.
CHEX—Robertson Davies
CBL—Front Line Family-D
WEAF—When a Girl Marries

5:15 P.M.
CHEX—Lindsay Salute—M

5:30 P.M.
WJZ—Jack Armstrong-D
CFRB—Peter Pan
WEAF—Just Plain Bill-D
WABC—The Four Clubmen-S

5:45 P.M.
CHEX—Mus Mom't, Lifetime
CFRB—Lone Ranger-D
WABC—American Women

DANCE
AT
Lakefield Pavilion
Thursday, June 8th
DOOR PRIZES — Modern and Old Time Dancing
New, Enlarged Dance Floor

TO-MORROW'S HORIZONS

Man takes wing; intrepid airmen blaze new global trails; the world shrinks under the speed of air travel, and vast new regions are laid open to development.

Post-war skyways, following the Great Circle routes to the north, will place Canada at the cross-roads of the world, with wide scope for promoting international trade, travel, and understanding.

With the progress of to-morrow, Canadians will, as in the past, find The Royal Trust Company ready to serve them in safeguarding the fruits of their labours, while at home or on missions to new horizons.

THE ROYAL TRUST COMPANY
CORPORATE SECURITY — PERSONAL SERVICE
66 King Street, West, Toronto
Assets Under Administration $730,000,000

This Week
SUMMER GARDENS
PETERBOROUGH
FRIDAY
DANCING
"Melody Men"
SATURDAY
DANCING
"MELODY MEN"

LAST TIMES TO-DAY!
BETTE DAVIS-PAUL LUKAS
WATCH ON THE RHINE
And the Laugh Feature
"YANKS AHOY"
And Newsreel
STARTS
TO-MORROW
GEORGE BRENT
PRISCILLA LANE — in
"Silver Queen"
FEATURE NO. 2
"GIVE OUT SISTERS"
With the Andrews Sisters
Donald O'Connor - Peggy Ryan
Extra! Colored Cartoon

"THE UNINVITED"
Screen's strongest love story since "Rebecca!"
Starring
Ray MILLAND
Ruth HUSSEY
Donald CRISP
with
Cornelia Otis Skinner
and introducing lovely
Gail Russell
Excellent Surrounding Program
Today
Capitol

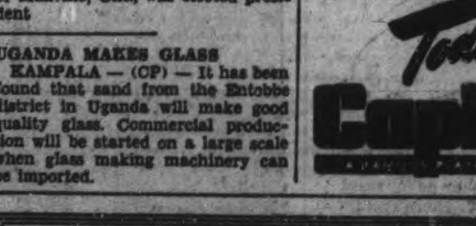

GENE AUTRY
ROOTIN' TOOTIN' RHYTHM
A Re-release
SMILEY BURNETTE
Feature No. 2
"SECRET WEAPON"—PLUS! SERIAL
Regent
THURS. - FRI. - SAT.
Your Favorite
Mat Daily 1.30
TO-NIGHT ONLY!
"THE RAINS CAME" - "UNDER TWO FLAGS"

ALLIES SMASHING NAZI FORTIFICATIONS—Reichminster Albert Speer, head of the Todt construction organization, inspects one of the big guns in the Atlantic wall defences along the French coast. This is the type of fortification the Allies are smashing in their invasion in Northern France.

# Merchants Ask Store Closing

HAVELOCK, June 7 (ENS) — The merchants of Havelock village petitioned the Council regarding the closing of stores all day Wednesday during June, July, August and September, and to remain open on Tuesday evening until 10 p.m. A By-law No. 532 authorizing the closing of stores, as requested was passed on motion by Councillors Leeson and Ketchen.

Reeve Seeney and Councillor Sanderson were named a Committee to attend the 46th Annual Convention of the Ontario Municipal Association in Toronto from August 29 to September 1, with all their expenses paid, this on motion of Councillors Leeson and Ketchen.

A delegation from the Red Cross of Mesdames C. Anderson, W. Coop and C. Spencer waited on the Council, requesting that the Council Chamber be cleaned and perhaps decorated. On motion of Councillors Sanderson and Ketchen this was left with the caretaker.

A deed for Mr. Waddell as outlined in the tax sale of 1943 by the Council, is to be prepared by Edward Fennell, on motion by Councillors Martin and Sanderson. Application is to be made to the Secretary of the Foley Estate for widow's allowance for Mrs. Emma McGowen, with the understanding that the municipality pay the usual proportion, this on a motion by Councillors Martin and Sanderson. The clerk was instructed to forward an estimate of expenditures of municipality re-county connecting link to the County Engineer.

**Named Relief Officer**

On a motion by Councillors Martin and Leeson that the Clerk was appointed Relief Officer. The Reeve, was authorised to grant charity when and where needed.

The following list of accounts were ordered paid;—

W. J. Akins, salary and phone $87.50; Mrs. D. McMillan, Local Ration Board $23.92; Direct Relief A. Leeson and Son $8; Mrs. Dewey, Foley Estate $8; C. P. R. Freight on trees $1.94; Town Hall hydro $13.63; Ontario Rock Company $7.04; Mrs. Puffer, phone and postage $5; Dept. of Health, re Insulin $1.34; Application for Hall License $3; J. Brown 22 hours on streets $8.80; C. W. Coon, 10 hours work on streets $5.40; H. Tinney, 16 hours work on streets $6.40; Wm. McBurney, 14 hours work on streets $6.30; James Woods 12½ hours work on streets $5; A. Althouse, 16 hours work on streets $6.40.

Council adjourned to meet Monday, July 10.

The "bomber" boys know a good sauce when they taste it. And how they go for roast beef with H.P. There's nothing like good old H.P.—that grand English type sauce—to bring out the hidden, juicy goodness of not only meats but also fish, fowl, stew, bacon and eggs, salads and sandwiches. Rich—fruity—economical — its mellow goodness makes ordinary foods good and good foods better. Don't be fooled. There's no substitute for H.P. Get a bottle today.

HP SAUCE


## Rare Specimen

*ALGOMA, June 7—(CP).—A rare bird brought here by an Indian is to be mounted and placed in one of the local windows of the town. It is a white pelican with a wing spread of eight feet and a pouch measuring fourteen inches in length, and it stands about four and a half feet in height.*

## Three Horses Killed During Bad Storm

APSLEY, June 7—(ENS)—During the electric storm on Friday evening three horses owned by Robert Steen were killed by a bolt of lightning. The horses were quite near the farm house but no harm was done to the building.

Corp. Charles Bullied has been visiting his mother, Mrs. Harley Woodbec. Corporal Bullied enlisted in Hastings-Prince Edward Regiment on January 20, 1940. Two other sons of Mrs. Woodbec enlisted in Hastings-Prince Edward, Pte. Ross Bullied and C. Cecil Bullied who was killed in Italy last December. Corp. Bullied went to France in June 1940 and returned to England only three days before France fell. He was in the unit called to go to Italy but was prevented going on account of his health.

He is on a 30-day furlough after which he reports to Kingston.

**Personals**

Visitors include: Mrs. A. Gill of Lakefield with Mr. and Mrs. A. Blakely; Mr. and Mrs. H. McColl of Rockcroft with relatives here; Iris Smith of Peterborough with Mrs. C. McColl; Mr. and Mrs. Stan Windsor with Mr. and Mrs. James Downing; Mr. and Mrs. White of Toronto with friends; Mr. Guy James of Peterborough at his home here; Mr. C. Robb and Mrs. Robb with friends in the village.

Mrs. Eric Whitmore spent the week-end with Mrs. D. Kiff in Peterborough.

Mr. and Mrs. John Tucker visited relatives in Lindsay on Sunday.

Mrs. Stewart Brown visited her parents at Whitby on Sunday.

Rev. Freeston has returned from Toronto where he attended a meeting of the Anglican Church Synod.

Mrs. W. Earnshaw is visiting her daughter, Mrs. H. McColl at Rockcroft.

## Port Hope Council Accepts Resignations

PORT HOPE, June 7—(CP)—Resignations of Police Chief Gordon Hardy and Constable J. Scott have been accepted by the town council, it was announced yesterday. The Chief resigned last week in protest against "interference from the police committee" and Constable Scott resigned in sympathy with the Chief's stand.

# Mrs. R. Patterson In 83rd Year

LINDSAY, June 7 — (ENS). — Over 50 friends and relatives gathered at the farm home of Mr. and Mrs. O. C. Love, Lindsay, to felicitate Mrs. Rachael "Granny" Patterson on the celebration of her 83rd birthday. The grand, white-haired lady, who looks a score of years younger than her actual age, is beloved by everyone who knows and admires her for her charming manner and keen Scottish wit.

"Granny" was born in Berwick-on-Tweed, Scotland, and is the surviving member of a family of 18 children, a daughter of Mr. and Mrs. A. Somerville. When 22 years of age she married John Patterson and lived on a Scottish farm until the death of her husband in 1917.

In 1920, at the request of relatives in Canada, she left her beloved Scotland and came to Canada to live near Greenbank with her nephew, John Somerville. Following the marriage of her daughter Jean to O. C. Love, she took up residence with them at Greenbank. Later she moved with them to Manitoba, coming to live in Lindsay from the West, about four years ago.

Mrs Patterson loves farm life, and takes a special interest in looking after the young goslings and turkeys. She is a source of admiration to all her young friends and never fails to tell them to leave rouge, lipstick and other cosmetics alone. Her own amazingly clear, rosy complexion she attributes to the fact that she has never used anything on her face but soap and water.

Mrs. Patterson has four children living, Mrs. O. C. Love of Lindsay, Mrs. R. Jeffrey of Greenbank, William of Prince Albert, and John of London, Ontario.

## Name Mrs. R. Sheehan League President

DOURO, Jan 7 (ENS) — The annual meeting of the Catholic Women's League was held recently. Election of officers was the chief business. And results were as follows: President, Mrs. Richard Sheehan succeeding Mrs. Maurice O'Leary who has held office since last July 1; Vice-president, Mrs. Patrick Cavanagh; second vice-president, Mrs. L. D. Leahy; third vice-president Mrs. Frank P. O'Brien; secretary Mrs. Ray Carlow treasurer Mrs. Joseph O'Connor.

A beautiful bed spread was made a few weeks ago and was raffled. Gross receipts were $100.10 with a net of $90 which was a splendid amount. Badly handicapped as the League is, with no parish hall and no hall that can be rented the executive by hard work succeeded in raising a considerable amount during the year. Boxes were sent to local boys overseas twice during the year and a donation was given to the British War Victims' Fund. A few entertainments were held in different schools during the year.

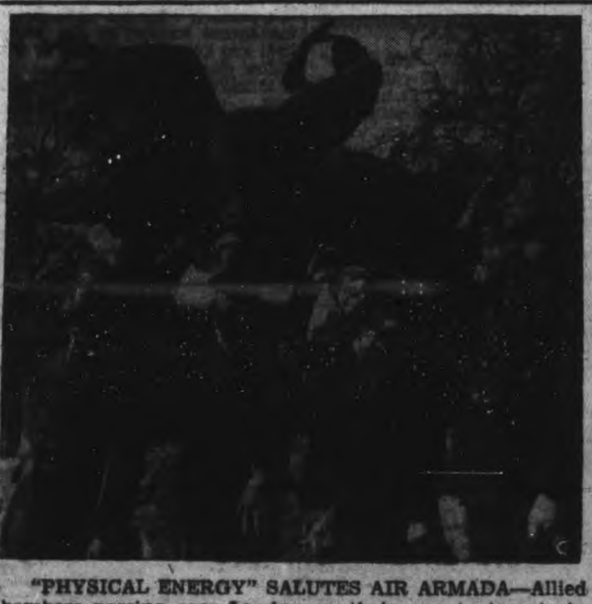

"PHYSICAL ENERGY" SALUTES AIR ARMADA—Allied bombers passing over London on their way to targets in Naziland attract the attention of a U.S. soldier, sailor, an R.A.F. observer and his girl friend, while the horsemen on the statue behind the group seems to be joining them in their salute to the passing air armada. Left to Right: Sergt. Wm. Hewitt, Bridgetown, N.J.; Storekeeper Jessie Watkins, Brooklyn, N.Y.; Muriel Canepa and Flt.-Sergt. J. Ainsworth of Montreal. The statue is the well-known "physical energy" in Hyde Park.

## Havelock News

Mrs. Eric Pierson, Kingston, is visiting with her parents, Mr. and Mrs. Fred Rogers.

A. W. 1 Robina Rice, R.C.A.F., (W.D.) of Hagersville spent a furlough with her parents, Mr. and Mrs. William Rice.

Mrs. Gordon Knott of Toronto is visiting with her sister, Mrs. H. B. Puffer.

L. A. C. Claude Watson, R.C.A.F., Montreal spent the week-end with his parents, Mr. and Mrs. Harry Watson.

Mr. and Mrs. Walter Nobes and family spent Sunday at Cordova with Mr. and Mrs. Charlie Chard.

Mr. and Mrs. A. F. Grayling and family are spending tow weeks vacation with the former's parents, Mr. and Mrs. A. F. Grayling at St. Thomas.

Miss Mary Gall of Keene spent a week with her sister-in-law, Mrs. Cornelius Gall.

Mr. and Mrs. S. G. Tatham and family and Mr. Gordon Adams of Toronto spent the week-end with Dr. and Mrs. D. J. Holdcroft.

Miss Cleo Copp returned to the O.F.S.F. Camp at Fenwick, after recuperating for the past two weeks at the home of her parents, Mr. and Mrs. W. Copp.

Miss Madeline Lewis of Toronto spent the week-end with her aunt, Mrs. Charles Spencer.

Mrs. Robert Jones, Mr. and Mrs. Douglas Hutchinson and Miss Marilyn attended the Greenholgh-Pirie wedding in Toronto Saturday evening.

Mr. and Mrs. George Wilde and family have taken up residence at Chemong Lake for the summer months.

## A Rat Hoards

*NEW YORK, June 7—(AP)—The Free French radio at Brazzaville, French Equatorial Africa, said yesterday Pierre Laval, Vichy government chief, recently tried to transfer $50,000 from a Madrid bank to Argentina. The broadcast, recorded by CBS, said a Spanish government inquiry disclosed the attempt.*


Girls! Help Clear Up
BLACKHEADS
ugly red rashes
PIMPLES
and other blemishes with pure medicinal
CUTICURA SOAP & OINTMENT
MOTHERS! Try Cuticura Baby Oil



FILL THE EMPTY JARS

Pineapple and Rhubarb are now in full production.

Good News tells you how to fill the empty jars, with jams and conserves.

JUNE GOOD NEWS NOW IN ALL TAMBLYN STORES

Enlargement SPECIAL

Your Choice Snapshot Enlarged to Size 6" x 8" in Beautiful "ARENA FOLDER" 65¢ Each

Colored in Oils 1.20 Complete

# TAMBLYN

## FEATURES "BEAUTY-AIDS"

"Beauty Culture" or the "Art of Make Up" is almost as ancient as the human race and what appears to be the newest method of beautification may be one of the oldest. Cosmetics—or those products designed specifically to aid beautification—on the other hand have immeasurably improved both as to quality and variety and today are indeed a long way removed from the primitive articles used by the "Beauties" of yester year. By reason of this our modern Ladies find little difficulty in selecting, from the vast range procurable, those preparations most suitable to their individual types and colorings. Your Tamblyn Drug Store as you know at all times carries for your selection a most complete and varied assortment of "Make up Requisites" and this week is again featuring these products and stressing the importance of their acquisition now at these most economical prices. So may we suggest a visit to your nearest Tamblyn Store where will be found a most comprehensive display of "Beauty Aids" from Lipsticks to Leg-Do's. As an added convenience, a number of these items have also been included in this list of

SUGGESTIONS AND BARGAINS FOR THE BALANCE OF THE WEEK

"Stockings Out of a Bottle"

Dorothy Gray LEG SHOW — Insures a Smooth Even Effect That Will Not Rub Off 1.00

Du Barry Hosiery Tint for Leg Make-Up — In Popular Flattering Shades 1.00

DURATION Leg do — *NEW SASHEEN FINISH — gives lovely Silk-Hose Lustre* — Hard to tell from silk stockings. Toned for all costume shades. Easily removed with soap and water — New BIG 4 oz. BOTTLE ONLY 49¢

Dorothy Gray Beauty Band Box — Reg. 3.50 2.95 — Contains Eight Delightful Beauty Aids

SMOOTH SHAVING CREAM — Softens the toughest beard, does not dry on the face — Special 18c-2 for 35c

STATIONERY — In Light Weights Suitable for Overseas Mail

Featherweight Papetries 29¢—39¢

| | |
|---|---|
| Featherweight Pads | 18¢, 2 for 35¢ |
| Air Mail Pads | 15¢ and 35¢ |
| Air Mail Envelopes | 13¢, 2 for 25¢ |
| Sargon | 49c |
| Onion Skin Pads, Large | 30¢ |
| Canadian Army Pads | 10¢, 18¢ |

MACLEANS TOOTH PASTE — Neutralizes Acid Mouth Sweetens the Breath 29¢—47¢

LIPSTICKS — In Newest Shades

| | |
|---|---|
| Pond's | 55¢ |
| Tangee | 59¢ |
| Three Flowers | 60¢ |
| Marvelous | 75¢ |

POWDER PADS in Assorted Shades 10¢

Summer Toiletries

COLOGNES

| | |
|---|---|
| CHANEL | 2.00, 4.00 |
| HUDNUT'S | 1.25 |
| DeRAYMOND | 95¢, 1.50 |
| EVENING IN PARIS | 65¢, 1.25 |
| LUCIEN LELONG SIROCCO | 1.50 |

LENTHERIC 1.25-1.65

DEODORANTS

| | |
|---|---|
| MUM | 39¢, 59¢ |
| ARRID | 39¢ |
| QUEST | 35¢ |
| ETIQUET | 39¢ |
| AMOLIN | 33¢, 59¢ |

ODO-RO-NO 39¢

FACE POWDERS

| | |
|---|---|
| Du BARRY | 1.15, 2.00 |
| WOODBURY | 25¢ |
| POND'S | 29¢ |
| COTY | 1.00 |
| MAX FACTOR'S PANCAKE | 1.75 |

EVENING IN PARIS with Lipstick and Rouge 1.10

CREAMS and LOTIONS

| | |
|---|---|
| POND'S | 34¢, 59¢ |
| ITALIAN BALM | 35¢ |
| ALMOND CREAM | 19¢, 39¢ |
| DU BARRY CREAMS | 1.25 & Up |
| PACQUINS | 57¢ |

THREE FLOWERS 69¢

ENO'S FRUIT SALT — Keeps You Healthy and Well 59¢—98¢

ASPIRIN TABLETS — For Headaches, Rheumatic Pain and Neuralgia 18¢-29¢-79¢

ANDREWS LIVER SALT — Quickly Relieves Upset Stomach 44¢—77¢

CALVERT Tooth Powder — Highly Antiseptic 23¢—43¢ 67¢

FITCH Dandruff Remover SHAMPOO 69¢

CHARMETTE PERMANENT WAVE KITS — No Electricity — No Heat — Junior Set 69¢ — Senior Set 1.15

ROUGES — In Matching Shades

| | |
|---|---|
| Three Flowers | 60¢ |
| Marvelous | 75¢ |
| Du Barry | 1.25 |
| Du Barry Cream Rouge | 1.10 |
| Angelus | 69¢ |
| Lypsyl | 22¢ |

PEROXIDE TOOTH PASTE — A Favorite With the Whole Family — Special 18c-2 for 35c

HORLICK'S Malted Milk — Wards Off Hunger Nerves 46¢—97¢

APPLE BLOSSOM BATH SOAP — Exquisitely Perfumed — Special 2 for 23¢

Florida Water By MURRAY & LANMAN — Delightfully Refreshing After the Bath or After Shaving — 5 oz. 63¢ — 7½ oz. 98¢

Thermos Lunch Kits — With Leather Fasteners — Special 49¢

"SUNBURN PREPARATIONS"

| | |
|---|---|
| SKOL | 45¢ |
| TANGEL | 50¢, 1.25 |
| UNGUENTINE | 44¢ |
| MECCA OINTMENT | 23¢, 45¢, 79¢ |
| BENZO-ALMOND CREAM | 19¢, 39¢ |
| JERGENS LOTION | 25¢, 47¢ |
| HINDS HONEY & ALMOND CREAM | 25¢, 45¢ |
| DAGGETT & RAMSDELL CREAM | 29¢, 55¢ |
| CARRON OIL | 19¢, 39¢ |
| WITCH HAZEL | 6 oz. 25¢, 16 oz. 50¢ |
| ITALIAN CREAM BALM | 49¢ |
| LADY ESTHER CREAM | 29¢, 55¢ |

Tamblyn Cold Cream 29¢-57¢

NOXZEMA 39¢-59¢

NOXZEMA SUNTAN OIL 30¢-60¢

KOTEX — 12's 25¢ — 48's 85¢

INSECTICIDES

2-WAY INSECTICIDE 59¢-98¢-1.65

FLY-TOX 24¢-43¢-73¢

SKEETER SKATTER 35¢

FLIT 23¢-39¢-69¢

Tamblyn Mosquito Lotion 49¢

TAMBLYN Quality Products

PAR-OL AGAR — Heavy Paraffin Oil Emulsified with Agar-Agar Intestinal Lubricant 63¢—1.19

POISON IVY LOTION — Gives Quick Relief — 4 oz. 19¢ — 8 oz. 39¢

PAPAIN and BILE SALTS 35¢ 2 for 65¢

IRON and YEAST TABLETS 39¢ 2 for 75¢

SACCHARIN TABLETS — In Bottles of 100 — ¼ gr. 13¢ 2 for 25¢ — ½ gr. 18¢ 2 for 35¢ — 1 gr. 23¢ 2 for 45¢

SALOTYN TABLETS — For Headaches and Pain — Bottles of 500 Tablets 98¢

339 GEORGE STREET PETERBOROUGH

STORE HOURS: 8.30 a.m. to 10 p.m. Daily. Saturday, 8.30 a.m. to 11 p.m.

TELEPHONE 9901

# Main Street Topics

**MINISTER APPOINTED**

Canon W. P. Robertson, rector of St. John's Anglican Church, has been appointed to the executive committee of the Synod of the Diocese of Toronto for 1944-45. The appointment was announced by Archbishop Derwyn T. Owen.

**ON RADIO SHOW.**

Seaman 1st Class Norman Walker, who was torpedoed in the Indian Ocean recently and now home on furlough, is appearing on the Canadian Cavalcade radio program Thursday night at 9.30.

**TAGLESS DOGS**

According to the police department there are some 502 dogs in Peterborough who are still not equipped with 1944 tags. An immediate checkup is promised and owners of tagless dogs will be summonsed, it was announced.

**FIRE ALARMS.**

Two calls occasioned by overheated pipes brought out the Fire Department on Tuesday afternoon. The first of these, at 1:15 p.m., was from 497 Wolsley Street, home of L. Harris; the other, at 5:53 p.m., was from 827 Water Street, residence of Gordon Puffer.

**SALVAGE COLLECTION**

The number 3 salvage area is collected Thursday, and includes the area between Sherbrooke street on the north, Crawford's Grove on the south and the river on the east.

**INTERCESSION SERVICE**

Archbishop Derwyn T. Owen, of Toronto, Primate of All Canada, conducted a brief service of intercession in St. Paul's Anglican Church at 5 o'clock Tuesday afternoon. The Litany was read and hymns were sung.

**DAMAGED FOUNTAIN**

Armar Butcher, parks foreman, reported today that the drinking fountain at Confederation Square was put into commission Tuesday afternoon, but during the night some persons had wrenched off the plumbing fixture and threw it on the lawn. It was replaced this morning.

**GROVE GRADUATE DIES**

Lieut. Paul LeClerc Cote, a former pupil of the Lakefield Preparatory School, has died of wounds in Italy, his parents in Cooksville have been informed. Word had been received first that Lieut. Cote was dangerously wounded on May 1 and now the message has come through of his death on May 30.

The Peterborough Examiner
VOL. LXXXIX, No. 134 WEDNESDAY, JUNE 7, 1944 

## Pte. Fred Stark Hurt In Italy

Pte. Fred Stark, 20, of Peterborough, has been seriously wounded in Italy, according to a message received by his parents, Mr. and Mrs. William F. Stark, 366 Water street, on Tuesday.

Pte. Stark, who was formerly employed in the machine shop at Genelco, enlisted in Peterborough and went overseas shortly before last Christmas. Since early this year he has been with a Canadian infantry unit fighting with the 8th Army in Italy.

Pte. Stark is married and his wife and infant son and daughter are now living in Gravenhurst, her former home.

## Traffic Roundup Brings Fines

The police drive against motorists and bicyclists who break traffic regulations resulted ... for a number of offenders in traffic court this morning and the department announces that the campaign will continue.

Incidentally it should be noted that the fines are being stepped up.

Gerald Devlin entered a written plea of guilty to driving more than thirty miles an hour on a city street and was fined $10 and $2.50 costs.

Two bicyclists, Clair Cecil Savage who entered a written plea of guilty and Michael Cadigan, 18, who made a personal appearance and likewise pleaded guilty, were fined $2 and $2.50 costs for carrying passengers on their bicycles.

John Keyes who pleaded guilty to a charge of parking too close to a fire hydrant was fined $2 and $2.50 costs.

Failing to bring their motor vehicles to a full stop before entering a through street resulted in fines of $2 and $2.50 costs for nine motorists. They were Langton Carveth, Harold Gray, James Conroy, E. V. Morphet, Arthur Hunter, J. T. Thompson, the Gillespie Garage, Grant and Loucks and the Lakefield Creamery.

Benjamin Swartz, similarly charged, pleaded not guilty and objected when the police asked for a week's adjournment.

"They should be ready to go on when they issue a summons," he said. "I have to close my store to come down here. It's ridiculous."

"It's not ridiculous at all," replied Magistrate O. A. Langley, K.C. "If the police had to have their officers here for every one of these traffic cases there would be no one on duty."

H. Reeves entered a written plea of guilty to a charge of speeding in Lakefield laid against him by Chief Garnet Samis of Lakefield and was fined $7.50 and $2.50 costs.

## Police Honor Andre Dalton

Constable Andre Dalton of the Peterborough police department whose wedding to Miss Jean McCauley took place this afternoon was the central figure in an unique "trial" in the police court Tuesday night in which the officer who incidentally was overseas for several years with the Canadian army was charged with abduction.

He was "arrested" at his apartment by a couple of brother officers and brought into court handcuffed.

John A. Bradshaw put up an impassioned defence for the accused but Sergt. Gordon T. Puffer who was on the bench registered a conviction.

Then Mrs. Dorothy Maguire, matron of the department made the presentation of a silver tea service, the gift of the members of the police department, the provincial police and court officials to the young couple.

## War—4 Years Ago

By The Canadian Press

June 7, 1940—Allied forces withdrew from advance positions over the greater part of the Somme-Aisne battlefront, as R.A.F. fought supporting action. Norwegian Parliament decided on cessation of hostilities in Norway.

STATIONED IN CANADA—Pilot Officer Marlow Banks, son of Mr. and Mrs. C. R. Banks, 338 Rubidge Street, graduated at Gimli, Manitoba, and is at present taking a course. Before joining the R.C.A.F. he worked at the Brinton Carpet Company and his wife and son live on Rubidge Street too.

(Cripps' Studio Photo)

## Merchant Found Dead In Home

BONARLAW, June 7—(ENS). — Donald Bell who has been a prominent general merchant here for more than 40 years, was discovered dead in bed this morning by his junior partner, W. J. Barlow.

Mr. Bell, who is in his 78th year, had apparently been in the best of health, and Wednesday night was serving customers in his store. At 10 o'clock this morning when he failed to appear at his establishment, Bell and Barlow, Mr. Barlow hurried over to his house and found him in bed.

He is survived by one son, Lieut. John Bell, R.C.E., Toronto, and his wife predeceased him a few months ago.

The late Mr. Bell was a member of Stirling Presbyterian Church and the I.O.O.F. No. 429, Springbrook. Funeral arrangements will be announced later.

**PERMISSION WITHHELD.**

City council Monday night declined to permit Silverwoods Limited to move from its present location immediately north of their plant the roughcast house which they have intended to shift to the north of its present site, affording extra room for the unloading of milk deliveries.

**OBJECT TO RUBBLE.**

British-American Oil Company is beink asked by the city council to clear up the lot on the east side of Stewart street, north of Charlotte street, on which they demolished the old house which was at one time the Children's Aid Society shelter. In the razing of the dwelling a pile of rubble left the premises in an untidy condition to which Alderman Glover called the council's attention Monday night.

IN THE EVENT OF RAIN
THE PUBLIC SERVICE of PRAYER
AT RIVERSIDE PARK
WILL BE HELD IN
George Street United Church
AT THE SAME HOUR, 7.30 P.M.
(Signed)
JAMES HAMILTON, MAYOR

GRADUATING CLASS AT NICHOLLS—Members of the class who were graduated from the Nicholls Hospital School of Nursing in the ceremony in the Collegiate Auditorium on Tuesday evening are pictured above. They are: Back Row (Left to Right), Misses K. E. Cronkright, Marmora; M. H. S. Robson, Peterborough; D. M. Pickering, Picton; E. M. Reid, Lakefield; M. C. McCulloch, Campbellford; and A. W. McNeely, Norwood. Front Row (Left to Right), Misses D. M. Pidgeon, Stirling; S. M. Beer, Port Hope; L. L. Berlanguet, Renfrew; M. B. Lowe, Barrie; M. L. Gibson, Bowmanville; and G. L. Dewell, Bowmanville.

(The Roy Studio Photo.)

## Twelve Student Nurses Graduate From Nicholls Hospital

With right hands upraised, twelve young, full-fledged nurses, in crisp white uniforms, repeated the solemn, impressive words of the Florence Nightingale Pledge, in a moving ceremony in the Collegiate Auditorium Tuesday evening, at the graduation exercises for the School for Nurses of Nicholls Hospital. Dr. H. M. Yelland, chairman of the Board of Trustees for the hospital, made the presentations of diplomas and medals, assisted by Miss Edith Young, superintendent of nurses.

The twelve graduates who received their diplomas and medals were: Shirley Mary Beer, Port Hope; Lillian Lee Berlanguet, Renfrew; Keith Elizabeth Cronkright, Marmora; Gertrude Lilly Dewell, Bowmanville Marion Louise Gibson, Bowmanville; Marion Beatrice Lowe, Barrie; Margaret Catherine McCulloch, Campbellford; Anna Winnifred McNeely, Norwood; Dorothy Marie Pickering, Picton; Dorothy Margaret Pidgeon, Stirling; Evelyn Maud Reid, Lakefield; Mary Helen Sarah Robson, Peterborough.

"Education, inspiration and application," were the main points to be gained from a training such as nursing, stressed by the guest speaker, Dr. J. H. Couch, F.R.C.S., of Toronto Speaking directly to the nurses, he impressed upon them the marvellous opportunities and privileges which were offered them in their training He said that they would not fully realize the value of the contacts they had made during their three years as under graduates for some time to come.

Illustrating his points with reminiscences about his experiences as a young boy in Peterborough, Dr. Couch spoke simply and sincerely, showing, by his examples, that he himself had not realized the "education, inspiration and application" he learned in Peterborough until later years, but that he could look back now and appreciate their importance in shaping his life.

**Day To Remember**

Dr. Couch also spoke of the sacrifices made by service men on the fighting front, so that life could continue as usual in peace and security. He said their graduation day would be doubly impressed upon their memories since it was also "D-Day," and brought home more fully yet, the debt owed to brave men who were willing to give their lives that democracy might live.

In conclusion, the speaker talked of the example set before all nurses —Florence Nightingale. He said that she had brought everything to nursing—her personality, her body and mind and heart. "She made her personality felt by all around her" he continued, "and you, as nurses, should also think of what you are bringing to your honorable calling. Let the light of your understanding, training, and experience, be a bright halo around you, so that each one of you will be, literally and figuratively, "the lady with the lamp."

**338 Graduates**

In her annual report of the School of Nursing, Miss Edith Young said that since 1893, 338 diplomas had been given to graduates from Nicholls Hospital. The average class was 31, with 11 new applicants in the school. She gave statistics of the number of hours spent in formal teaching, lectures, and demonstrations, and a review of the various activities of the school during the year. As she listed the changes in the staff of the hospital during the past year, Miss Young stressed the acute shortage of nurses, and paid tribute to young girls entering the profession, and to graduate nurses, who had born the strain during trying times.

Addressing the graduates, Miss Young congratulated them warmly on their success, and commended them highly for their devotion to the profession they were entering. She said that she hoped the future would be considerably brighter, and that they would enjoy happy and useful lives in their chosen calling.

**Scholarship Wnners**

Following the presentations of diplomas and medals to the graduates, scholarships and prizes were given to various graduate and under-graduate nurses. Alderman James Dutton presented the Board of Trustees' Scholarship for postgraduate study in nursing, to Miss Evelyn Maud Reid. Miss Mae Renwick won the A. H. Campbell scholarship for postgraduate study in teaching and supervison, which was awarded. This award was given for attention to duty, efficency, and personality, and was presented to her by Charles Lacheur. Mr. Lacheur also presented Miss Renwick with the postgraduate study prize, donated by the Board of Trustees.

Third year prizes for general proficiency, donated by the Board of trustees, were presented by E. B. Fowler. Miss Evelyn Maud Reid was first, and Miss Mary Helen Sarah Robson, second. The winner of the prize for bedside nursing was Miss Gertrude Lilly Dewell, who was chosen by her fellow students, for her excellent bedside care. This prize was donated by friends of the School of Nursing, and was presented by Miss Lottie Ball.

The Medical Staff sponsored the prizes awarded to under-graduates who won the highest marks in second year examinations. Dr. W. S. Fitzpatrick made the presentations to Miss Doris Ruth Swain, who was first, and Miss Muriel Kathleen Langmaid, who was second. Miss Mary Eileen Nesbitt was winner of the first prize for the highest marks in theory for first year students, with Miss Ora Jane Wilson reveiving the second prize. These gifts were also sponsored by the Board of Trustees, and were presented by Dr. E. A. Hammond.

Mrs. W. R. L. Blackwell, on behalf of the Nicholls Hospital Women's Auxiliary, presented each graduate witth a clinical thermometer, and personally congratulated each one. Several of the scholarships were given for the first time this year, and others are being planned. These scholarahips will mean greater opportunities for young women who are entering nursing, and will be a great incentive to all in the hospital.

**Better Hospitals**

Mayor James Hamilton brought greetings to the nurses, and the graduates in particular, on behalf of the city. He spoke of the plans already under consideration for better hospitals in Peterborough. In addressing the graduates, he said that they should be proud of their hospital, and that they certainly set wonderful examples for those who would follow them. Dr. H. M. Yelland, chairman for the evening, spoke of the responsiblities the graduates were taking upon themselves. He said that the world of today presented difficult conditions and many obstacles for nurses to overcome, but asked them to find out what part they could play in the general picture of a brighter future.

Rev. E. J. Whan offered the dedicatory prayer. Mrs. H. A. Mitchell was guest soloist, and sang "O Lovely Night" and "My Prayer", accompanied on the piano by Mrs H. V. Dobson. Miss Barbara Nicholls entertained with a musical prelude at the opening of the exercises. Dr. D. V. Dobson, in introducing the speaker, told of his early years in Peterborough, when he attended Central Public School, and the Peterborough Collegiate, and gave an outline of the experience Dr. Couch had gained in Europe.

The stage was decorated with a profusion of flowers, and was in charge of the Nicholls Hospital Women's Auxilary.

## No Swimming In Little Lake

Contamination of the water of Little Lake and of the Otonabee River five miles or more below the city makes it unsafe for swimming, Sanitary Inspector MacPherson told the Examiner today.

"Samples were taken and tested from Lakefield all the way to Wallace Point," Mr. MacPherson said. "For the information of the public and their guidance during the bathing season we can tell them that the canal is satisfactory north and south of the Liftlock and down to the lock at the entrance from the lake below Maria street.

The river is all right from the Hunter street bridge up to Lakefield. That condition applies also to the wading pool the Lions Club are making at the park south of Hunter street bridge. From the stretch between the C.P.R. bridge and almost to Hunter street the water is not fit and safe to swim in, and that is especially true of Little Lake and the river south from the sewage disposal plant. And it extends down the river about five miles."

The results of this annual test of the swimming places around the city indicate no improvement over a similar report of a year ago that led to an official warning to the public not to swim in the lake and river below the city.

## Cases Laid Over In Police Court

Sentence was to have been imposed in police court this morning on Joseph Robinson who had pleaded guilty last week to stealing $22 in bills and a small amount of silver from the house of Martin McManus, Lot 3, Concession 10, Douro, but owing to the fact that Crown Attorney V. J. McElderry, K.C., was engaged at the General Sessions of the Peace, a remand until Thursday morning was necessary.

A charge against Pte. Harold Miller of Toronto, accused of having assaulted a beverage room waiter, occasioning actual bodily harm, also went over until tomorrow afternoon.

W. J. Arthur Fair, who defended the accused, pleaded for an early disposition of the case, pointing out that a soldier who was a material witness was due to return to his unit at the conclusion of his leave.

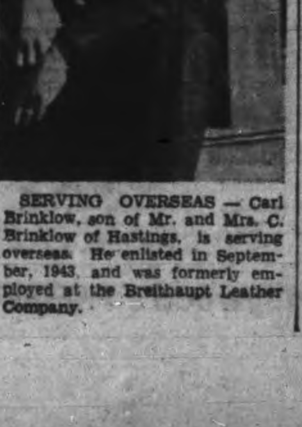

SERVING OVERSEAS — Carl Brinklow, son of Mr. and Mrs. C. Brinklow of Hastings, is serving overseas. He enlisted in September, 1943, and was formerly employed at the Breithaupt Leather Company.

## Park Site Worth $10,000 To City Council Make Offer To Beaver Lumber Company

The city is offering Beaver Lumber Company $10,000 to pack up and leave their George street property at Rink street, and take the buildings with them.

This is the site of the old McDonald Lumber Company, and fronts the lakeside park the city has been developing:

"Some citizens want us to complete the park, and others feel that we should not spend too much in trying to induce the Beaver Lumber people to vacate and get a new location," Alderman Glover said. "I understand that it is assessed at $7,000."

Alderman Dutton seconded the resolution, and Alderman Bradburn urged that it was time the company received a permit for the building program they have outlined, providing they are not interested in the city's offer and proposal.

"It is time we decided what we are going to let them do," Alderman Bradburn said. "They started about a year ago on planning improvements, and we are keeping them waiting an unreasonable time."

"It is not quite that serious, Alderman Bradburn," Mayor Hamilton said. "We did hear from them about a year ago, but it has not been until recently that the company felt that they were ready to make a start."

Plans for new buildings, including an office, were submitted by the company who wish to proceed with part of their project at once, and defer the rest until after the war.

A motion by Alderman Ovens, seconded by Alderman Bradburn, was to the effect that "if they don't accept the city's offer of $10,000, that City Engineer Parsons give them a permit to build under his supervision."

ITALY CASUALTY — L.-Cpl. Wilbert Hie, age 23, son of Mr. and Mrs. Frank Hie of Cobourg, was wounded recently in Italy. He enlisted in February of 1940 with the Hastings and Prince Edward Regiment at Picton, and went overseas in July of the same year. Later he transferred to the Canadian Provost Corps in England.

## First With Help Bible Class Keeps On Giving

Among the very earliest in this city and district to visualize their potential opportunity for good by giving assistance to the sufferers from air raids over Britain, the Women's Friendly Bible Class of St. John's Church deserve more than passing mention for the good work they have done in this direction continuously ever since the autumn months of 1940, shortly after the dread effects of enemy air raids over Britain began to be seriously felt.

Before the Peterborough and District British War Victims Fund even began to function, this comparatively small group of loyal women had raised and sent $38 over to A. B. C. Kempe, the mayor of Ramsgate for that purpose, and then in spite of the fact that they had established a medium by which they could give this aid in a direct manner, they turned to give every support they could to the local fund for the same purpose, demonstrating also a loyalty to their own community, which also would infer a pride in its achievements in this particular effort, for the fund has had a definite place in the work they have carried on to give assistance to the war effort.

During the period under review, this group had raised and given $157 to this fund, and a further $5 today comes from their Tuesday afternoon South-end group to give them a total credit of $162, which combined with the gift sent over on their own account prior to the opening of this fund, makes the count stand at an even $200, a lot of money for a group of this size to raise, with every promise that they will continue this while the need exists.

**Channel Islands' Needs**

Tuesday's reports from the theatre of hostilities speak of Allied landings on the islands of Guernsey and Jersey, which fell into the hands of the enemy shortly after the fall of France, and should these happily be released from the German yoke in the very near future, the Empire Air Raid Distress Fund administered by the Lord Mayor of London, will undoubtedly be called upon to supply these citizens of the Empire, who remain to tell the tale there, with much assistance, for every evidence points to their having been denuded of all movable possessions that could be carried away.

Assisting in a personal way to help along the cause is a $5 contribution from Margaret E. Milburn in today's list, while a particular friend of the fund who has done such a lot to help things along, in the person of John E. Parker of Norwood, is also credited with a personal gift of $3, and in so doing he undertook at the same time to arrange to supply and look after the stall at the market next Saturday morning with the assitance of his young daughter, Dorothy.

This one family has raised $1,155.59 to help the victims of air raids in Britain, and but for the untimely passing of Mrs. Parker a few months ago, would have been heard from some weeks ago in regard to the work that has been done on the market in the past six weeks.

| | |
|---|---|
| Previously acknowledged | $76,497.12 |
| Tuesday Afternoon South-end group of the Women's Friendly Bible Class, St. John's Church | 5.00 |
| Margaret E. Milburn | 5.00 |
| John E. Parker, Norwood | 3.00 |
| Total to date | $76,510.12 |

## Council Delighted With Corvette Plans

Applause is an infrequent expression of approval at meetings of the city council, evidently being reserved for special occasions and merit. For that reason Alderman Sands probably realized that his associates were paying him tribute out of the ordinary Monday night in a resolution of appreciation of his direction of the hurried preparations for the welcoming of the officers and men of the corvette Peterborough, and finally for the dedication ceremony at Cobourg Sunday.

"We are all gratified at the successful issue of the ceremonies in connection with the corvette "Peterborough," Alderman Dutton said. "We received very short notice of the christening and dedication, and for that reason we appreciate all the more the excellent work of organisation done by Alderman Sands and members of assisting committees."

Alderman Dutton's resolution to record appreciation of the reception committee's efforts was seconded "by all the other members" with their burst of hand clapping and desk thumping.

W. CMDR. ARTHUR WADDELL

## Peterboro Boys Do Important Invasion Jobs

Two Peterborough fliers, Wing Commander Arthur (Bunt) Waddell, D.F.C., brother of Hugh Waddell, 462 Gilmour street, and Flt. Lieut. Art Collins, of Otonabee, have been active in the invasion work with the R.C.A.F.

Wing Cmdr. Waddell is the commander of the Recce (Reconnaissance) operations. The work the men under him undertake are scientific engineering blueprint jobs, taken at a time of day that will get the light on them and at a height from a few hundred feet on up, depending on what scope of a picture is required.

Beach by beach, field by field, road by road, village, town, farm house, every element of the battlefield has been thus scientifically blueprinted. And the boys who have done it on this army sector are numerous. Many of them have been army reconnaissance fliers for years, others have come from fighters and many others are men specially selected and trained in courses for this highly specialized task.

Flt. Lieut. Art Collins, son of Fred Collins and the late Mrs. Collins of Otonabee, and a brother of Mrs. W. Prest, 135 Morrow street, is reported to have had a narrow escape when on air reconnaissance.

These lads do not photograph towns. They photograph houses in towns. In fact, they have photographed a certain window in a certain house in a certain town. This sounds far-fetched. But in that window the experts saw what they wanted. And that house was attacked by bombers and blown to smithereens.

They have all had miraculous escapes. Naturally a target worth photographing is a target the Germans will defend with flak, sometimes scores of cannon and 100 or more light guns. Flt. Lieut. Collins had one of the weirdest. He was with three other Recce planes on a very special assignment. They drove in and got their pictures. Just as they left the coast a flak shell entered exactly in the big lens of the camera, set immediately behind Art's head. The shell blew the camera to pieces, blew the film holder at the back straight out of the plane. Not only did the shell not hurt Collins, it never even disturbed the delicate radio equipment of the plane. Art thinks that Nazi ought to get the iron cross.

BEST QUALITY
RANGE
COKE
15.00 Per Ton
PHONE
REHILL'S
Dial 5401

FIRST INSTALMENT
1944 TAXES
IS NOW DUE AND PAYABLE AT THE
COLLECTOR'S OFFICE
CITY BUILDINGS
Prompt Payment Is Necessary to Avoid Penalty
For Late Payment.
An additional charge of 3 per cent. of the amount of the First Instalment will be added if not paid on or before June 9th, 1944.
Make Cheques Payable to City of Peterborough

# Personals and Social

LAW Marjorie M. Comstock, R.C. A.F. (WD), of Trenton, recently spent a short leave with her parents, Mr. and Mrs. L. Comstock, and Miss Margaret Comstock, of Hastings.

◆ ◆ ◆

Little Cecilia Ann Atwood, 258 Prince street, celebrated her second birthday Tuesday, by entertaining several of her little friends at a birthday party.

◆ ◆ ◆

W. Gordon, of Tweed, is the guest of Mr. and Mrs. J. W. Hales, 635 Stewart street, while he is in Peterborough attending the Bay of Quinte conference.

◆ ◆ ◆

Mrs. Johnny Ferguson has returned to her home in Hastings after spending a week in Toronto visiting her husband, who is in Western Hospital.

◆ ◆ ◆

Miss Doris Swain, of Peterborough, nurse-in-training at Nicholls Hospital, is at present spending a holiday with her parents, Mr. and Mrs. A. Swain, Valentia.

◆ ◆ ◆

Rev. Dr. J. D. Smart, of St. Paul's Presbyterian church, who is Commissioner of the General Assembly, is in Toronto this week attending a conference of the Assembly.

◆ ◆ ◆

Mrs. James Kennedy, Cordova Mines, recently received the sad news that her little nephew, Ronald Hamilton, of Windsor, had died. He was four years old, and had been ill since Christmas.

◆ ◆ ◆

Mr. and Mrs. H. Shulman, of Vancouver, B.C., are in Peterborough visiting Mr. and Mrs. H. Schwartz, 700 Elcome Crescent, and are planning to stay two or three weeks. Mrs. Shulman is the former Evelyn Warnick, of Saskatoon and Vancouver.

◆ ◆ ◆

Mr. and Mrs. William Battle, Rubidge street, have announced the engagement of their second daughter, Irene Mary Ellen Battle, to John Edward Johnson, son of Mr. and Mrs. Andrew Johnson, Flat Valley, Sask. The wedding will take place July 1, in the Knox United church, Peterborough.

◆ ◆ ◆

Out-of-town guests at the Dalton-McCauley wedding today are: Mr. and Mrs. Wallace Barton, Jr. and Mr. and Mrs. W. J. Barton, Uxbridge, Ontario; Mr. and Mrs. A. Reid, and Miss Lena McCauley and Miss Joan Wilson, Mount Julian; Mr. and Mrs. William McCauley, and Miss Violet McCauley, Hamilton, Ontario.

◆ ◆ ◆

Mr. and Mrs. J. Dougherty, 584 Waterford street, are in Toronto today, to attend the graduation of their daughter Jean Dougherty from the University of Toronto.

◆ ◆ ◆

Mrs. W. J. McGauley, of Toronto, is spending a few days visiting her parents, Mr. and Mrs. W. C. Leggett, and Miss Lottie Leggett, 266 Prince street.

◆ ◆ ◆

Out-of-town guests at the Primeau-Morin wedding were: J. L. Morin, R.C.A.F., of Camp Borden, brother of the bride; A. Hargrave, uncle of the bride, and daughter Patsy, and Miss Goldie Gordon, of Lindsay; Miss Mable Hopkins and Mrs. E. Young, aunt of the bride, and daughter Frances, of Lakefield; and Miss Teresa Doran, aunt of the groom, from Emily.

◆ ◆ ◆

### *40 Attend Shower*

NORWOOD, June 7 (ENS)—About forty friends of Miss Fleda Lobb, a bride-of-the-month, attended a shower at the home of her parents, Mr. and Mrs. D. Lobb, this week.

Mrs. T. Thompson, Mrs. W. G. Barrie and Mrs. Lobb and Miss Fleda received the guests and Mrs. H. Thompson read an address. Mrs. Kenneth McNeely presented Miss Lobb with five large pieces of pyrex ware. The gifts were placed in a clothes basket in a wagon decorated in pink and white. Miss Audrey McKay and Miss Greta McGee displayed the trousseau.

◆ ◆ ◆

### *Victory Workers Meet*

The King's message opened the Victory Worker's meeting Tuesday afternoon in their rooms, and in accordance of his request, his speech was followed by a prayer, by Miss J. M. Irwin. Donations of $10 each were voted to the British War Victims,' Greek War Relief, and Milk for Britain Funds.

Plans for a picnic to be held before closing the rooms for the summer were discussed, and each member will be asked to have one quilt top, or its equivalent, ready for the September meeting. Letters of thanks received from the Maltese Relief Funds and Hasting fire sufferers were read.

## Jean McCauley Guest at Showers

Prior to her marriage to Andre Hope Dalton, Miss Jean McCauley was guest of honor at several showers given by her friends. Misses Roanna Wickenden and Muriel Krant entertained recently at a kitchen shower for Miss McCauley, and the bride-elect received many gifts in black and white enamelware.

Among those present were: Mesdames V. Read, C. Hughes, M. Perry, H. Allison, S. McCauley, F. Hollings, K. Hoard, C. Morgan, C. Ferguson, F. Parsons, R. Krant, W. Bradshaw, H. Wickenden, E. Scott, V. Shaughnessy, F. Todd, P. Hartley, and Misses Audrey Heap, Nora Gemmell, Gladys Mortimer, Kay Murphy, Mary Murphy, Allie Curtis, Ola McCauley, Dorothy Lipsett, Mabel Scott, Roana Wickenden, Pauline Shaughnessy, Barbara Shaughnessy, Phyllis Gardiner, Hazel Batten, Emma Gaskins, Muriel Krant, Hazel Hoy.

Mrs. F. Hollings, Rogers street, entertained at a miscellaneous shower in her honor, and the gifts were brought in in a gaily decorated basket trimmed in pink and white.

Among those present were: Mesdames G. Johnston, W. Gamble, H. McWha, A. Long, M. Clysdale, W. McMillan, M. Hunter, H. Wickenden, G. Stevenson, B. Hamilton, W. Davis, E. Pearse, C. Shannon, S. McCauley, A. McIlvena, V. Shaughnessy, and Misses O. McCauley, Muriel Krant, Kay Murphy, Roana Wickenden, Eva Brown, Mabel Scott.

Mrs. S. McCauley entertained at a trousseau tea recently for her daughter, Jean. The tea-table was attractively arranged with a white damask tablecloth, with a centrepiece of lily-of-the-valley in a silver basket, flanked by pink candles in silver holders. Mrs. H. Wickenden poured tea. Assisting in the tearoom were Mrs. Frank Hollings and Miss Ola McCauley. In the afternoon the trousseau and gifts were shown by Miss Muriel Krant and Miss Roana Wickenden, and in the evening by Miss Audrey Hope and Miss Kay Murphy.

## Waddell Couple Observe 50th Anniversary

HASTINGS, June 7—(ENS)—Mr. and Mrs. Mathew Waddell observed the 50th anniversary of their marriage this week. They were married in 1894 at the home of the bride's parents, Hastings, by Rev. Mr. McGinnus. They have always resided on their farm, a few miles from the village.

Mr. and Mrs. Samuel Beamish of town are the only couple living who attended the wedding 50 years ago, but were unable to be present.

From this union there are three children: Mrs. William Brooks (Mary) Toronto; Mrs. J. Porter (Helen) Walkerville and Mrs. William Fleming (Eva) Hastings. They have fifteen grandchildren. Mrs. Waddell has two brothers, James Williamson, Kinmount and Tom Williamson, Hastings, both present.

Mr. and Mrs. Waddell were "at home" to friends and neighbors and relatives were invited to a wedding dinner. The table was centred with a silver basket of snapdragons and the bride's three-tiered cake. Mrs. Dr. McDonald, Hamilton, proposed the toast to the bride and groom and Archie Williamson, nephew of Mr. and Mrs. Waddell, replied.

In the afternoon and evening guests were welcomed at the door by Mrs. William Fleming and Howard Porter, and Mr. and Mrs. Waddell rose from their seats of honor in the living-room to greet everyone. The room was well filled with flowers and gifts and the tables were covered with 50th anniversary cards of congratulations. Mrs. Waddell wore a sheer chiffon dress of blue and white, and a corsage of pink roses.

Tea was served from a table set with a white cloth, centred with a huge wedding cake, set in a bed of orange blossoms and white. The centrepiece was flanked with two large silver candelbra, set with tall silver tapers, and two silver tea services were placed at either end. Pouring tea were Miss Violet Tucker, Toronto, and Miss Clara Williamson, Hastings.

Those assisting in serving were: Mrs. W. Brooks, Toronto; Mrs. Dr. McDonald, Hamilton; Mrs. J. Porter, Walkerville; Mrs. W. Fleming and Miss Evelyn Moore, Hastings.

Among the guests who called to offer their congratulations and best wishes were: Mr. and Mrs. Harry Down of Roseneath, Mrs. Joseph Porter and Robert of Walkerville, Miss Violet Tucker of Toronto, Mr. Jack Turpin of Toronto, Mrs. McDonald of Hamilton, Mr. and Mrs. Jack Walters of Toronto, Mr. A. A. Williamson of Kinmount, Mr. and Mrs. Wilfred Carew, Oliver Carew and Elmer Carew of Roseneath, Mrs. Gordon Jewell and Mary Jewell of Fenella, Mr. and Mrs. James Gray of Roseneath, Mrs. W. Brooks of Toronto and Mr. James Williamson of Kinmount.

## Mary Russell Weds Airman

COBOURG, June 7.—(ENS).— A wedding was held at St. Andrew's Presbyterian parsonage with Rev. E. B. MacKay officiating, when Mary Scott Russell, daughter of Mr. and Mrs. Peter Russell of Cobourg, became the bride of Sergeant Richard A. McKend, R.C.A.F., Three Rivers, son of Mr. and Mrs. John McKend of Cobourg.

The bride wore a white sheer dress with shoulder-length veil and carried a bouquet of red roses. She was attended by her sister, Miss Diana Russell who wore a blue sheer dress with white accessories and carried pink roses. The best man was Mr. Leslie Friar of Cobourg. After the wedding a reception was held at the home of the bride on Park street, the bride's mother wearing mauve with a corsage of pink roses. Receiving with her was the groom's mother, wearing blue chiffon with a corsage of red roses.

After the reception the couple left on a honeymoon to points east, the bride wearing blue silk jersey with white accessories.

## Final Meeting Social Evening

There was a large attendance at the closing meeting of the season of the Women's Progressive Conservative Association at the Paragon Hall Monday evening.

The meeting took the form of a social evening to which the husbands and friends of the members were invited. The only business conducted was a brief report from each study group secretary, showing what had been accomplished by each group, meeting in their various wards each month to hear talks and have discussions on current events, in the municipal, provincial and federal field. These groups were suggested by Senator Iva C. Fallis a year ago, and she assisted in organizing them.

Included on the program were two dramatic readings by Mrs. L. Aikenhead, talented elocutionist. Mr. Harvey and his famous dog, "Pat" were also in attendance and entertained with several tricks.

The draw for the quilt made by the south ward group, resulted in Mrs. Cora Reynolds, 585 Aylmer street, being the winner. The proceeds from the quilt, after expenses are met, will be handed to the British War Victims Fund. The door prize, donated by Mrs. J. F. Strickland, past president, was won by Mrs. J. Pickering.

H. R. Scott, M.P.P., was present and spoke briefly. G. K. Fraser, M.P., sent a telegram of congratulation from Ottawa. Senator Iva C. Fallis also sent a message of regret at being unable to be present.

Light refreshments were served, the members being the guests of the local executive.

## Andre Dalton Weds Jean McCauley

St. Luke's Anglican Church was the setting for a pretty wedding this afternoon, when Melva Jean McCauley, daughter of Mr. and Mrs. S. J. McCauley, 220 Rogers street, became the bride of Andre Hope Dalton, son of Mrs. A. J. Dalton, and the late Captain George T. Dalton, of Driffield, East Yorkshire, England. Rev. A. J. Arthur officiated at the ceremony, in a church decorated with a profusion of iris and peonies. Miss Margaret Flowers was at the organ.

Given in marriage by her father, the bride was lovely in a floor-length gown of white satin, with sweetheart neckline and long sleeves coming to a point over each hand. Her finger-tip veil of white net was caught to her head with a sweetheart halo, and she wore white slippers and carried a bouquet of Pink Delight roses.

Miss Ola McCauley was her sister's bridesmaid, in floor-length white sheer, with a round gathered neckline, and three-quarter sleeves. Her hat of pink mohair was trimmed with a blue veil, and she wore lace gloves, and carried a bouquet of pink Sweetheart rosese and lily of the valley.

Donald Dalton, brother of the groom was best man, and Edward Miller and Roland Krant were ushers.

At the reception held at Hooper's Palm Rooms, the bride's mother received in a gown of green printed silk jersey, with a black straw hat, and a corsage of white roses.

For a motor trip to northern points, the bride donned a two-piece navy blue ensemble, with gold trimming, a navy hat and accessories, and a biege coat. On their return, Mr. and Mrs. Dalton will live at 169 Hunter stree,t east.

## DOROTHY DIX . . . . .

**MARTYR ROLE GAINS PRAISE**

**Mothers Tell Children How Hard They Work To Satisfy Longing For Sympathy.**

◆ ◆ ◆

DEAR DOROTHY DIX—Why do some mothers try to show the bad side of married life to their daughters? My mother is always warning me against marriage, yet my father has been a wonderful husband to her, generous, kind and faithful, but she always seems to want something. She never wants to bother about anything around the house. She is gloomy and complaining and nagging.

In spite of my mother's dismal picture of marriage I am going to try it with a splendid fellow I love, and I expect to be a better wife than she has been because of the fact that I have her example before me, and I intend to avoid the mistakes she has made. What do you think?

C. E. M.

◆ ◆ ◆

**Bid For Sympathy**

ANSWER—Sometimes when mothers warn their daughters against marriage it is because they have had such a bitter experience themselves that they are trying to save their little girls from the danger of a similar fate, but generally when a mother speaks in a pessimistic tone of marriage to her daughters and bids them beware of it she is merely making a bid for sympathy and appreciation.

The only way many women know of getting the spotlight turned on them is by posing as martyrs,, and because they want their children to make much of them and regard them as heroines they are forever calling attention to how hard they have to work, and to how many sacrifices they have to make. But they don't really mean it. All they want is just to be flattered and told that they are the greatest ever, and that their families couldn't get along without them.

So don't take your mother's diatribes too seriously. Of course, not all marriages are successes. Some people fail at everything. Others make a success of anything, and matrimony is like that.

It is up to every individual couple to make what they will of their marriage. You will take out of it just what you put into it. And if you put into it love and common sense and patience and forbearance and humor and fair play, you will take out of it happiness.

◆ ◆ ◆

DEAR MISS DIX—Is there any possible cure for a flirting husband? I have been advised to treat him as he does me. I don't think, after you lose confidence in a man, there is any chance to regain it. Do you?

MRS. R. L.

◆ ◆ ◆

ANSWER—The only way to deal with a flirtatious husband is to laugh at him for a silly, vain creature who thinks women are falling for him who are probably bored with his attentions. Anyway, maybe he isn't half as bad as he thinks he is.

Probably there is no way you can restore the faith that has once been shattered any more than you can mend a broken vase so it will be perfect again. The crack will always be there, obvious to your eyes, though a stranger may not notice it. But you can still make the vase a household convenience or an ornament, and it is the same way with the husband you have forgiven.

Anyway most wives find out that their husbands aren't the wolves they think they are. They have been domesticated and generally they are glad enough to get back home.

Released by the Bell Syndicate, Inc.

## Fashions

A natural flatterer as well as a perfect "easy-to-make" is this softly feminine frock, Pattern 9233. Cool with capelets, sleeves optional.

Pattern 9233 comes in women's sizes: 30, 32, 34, 36, 38, 40, 42, 44, 46, 48, 50. Size 36 takes 3⅞ yards, 35-inch. Cape, pocket ruffling optional.

Pattern Number ....................

Size ....................

My Name ....................

....................

Address ....................

I enclosed 20c for postage

## Reception Given For Nurses After Graduation

The Green and Recreation Rooms of the Y.W.C.A. were filled to capacity Tuesday evening for the reception following the graduation ceremonies of the School of Nursing of Nicholls Hospital. Between three and four hundred people gathered to congratulate the graduates, and to wish them success in their profession.

Refreshments were served in the Green Room and Recreation Room, followed by a dance, with music by Jack Marshall's orchestra. The evening was a fitting climax to a most important and exciting day in the lives of these young nurses, and they graciously received the congratulations and best wishes extended to them.

Receiving the guests were Mrs. J. Hornal, Miss Lottie Ball, Mrs. W. R. L. Blackwell and Miss Edith Young, and members of the graduating class. Pouring tea in the Green Room were Mrs. C. Lacheur and Mrs. W. S. Fitzpatrick, while Mrs. Eva Breckenridge and Mrs. V. Morphet poured tea in the Recreation Room. Members of the graduate staff served, with Miss Mary Pickens in charge of the arrangements. Bouquets of spring flowers and roses graced the tables, filling the air with their fragrance. Decorations were in the hands of members of the Nicholls Hospital Women's Auxiliary.

## Archbishop Owen Speaks At St. Luke's

The value of the spirit of fellowship was stressed by Archbishop Derwyn Owen, of Toronto, addressing a congregational meeting of St. Luke's Anglican Church, in the Parish Hall Tuesday evening. He said that the Church was the basis of the life of the individual, and through him, the basis of nations, and of the world. He explained that if fellowship was expressed by each person to his neighbour, a world free from strife and war would be the result.

Speaking of St. Luke's, Archbishop Owen said that this friendly get-together was an example of the fellowship he would like to see spread throughout the world. He talked of the history of the Church, and mentioned several prominent men in the early days of St. Luke's whom he had known personally. The late Rev. G. J. Bousfield of St. Luke's was his assistant at one time.

The speaker paid tribute to the women of the Church, and also to the boys from the parish who had joined the armed forces, and were fighting for freedom of all. He asked all present to stand by and co-operate to serve their fellow men, keeping their faith high. Telling of his talks with young pilots during his visit to England, he said that they maintained their faith and courage in the face of every obstacle. Archbishop Owen has two sons fighting for Canada, one in Italy, and another with invasion troops. In conclusion, he told his audience to keep faith and to continue to work for victory, because their loved ones were "safe in God's hands."

The supper for about 150 guests was sponsored by the Women's Guild of St. Luke's, and members of the Guild, assisted by Misses Shirley and Joyce Wyatt, served. Tables were centred with huge bouquest of iris, peonies, spirea, and lemon lilies. Seated at the head table were Archbishop Owen and Mrs. Owen, Rev. A. J. Arthur, and Mrs. Arthur, Mr. and Mrs. D. Walker, and Mr. and Mrs. D. Walker, and Mr. and Mrs. S. Mason. Rev. Arthur presided.

Alex Butcher proposed a tribute to servicemen, and George Maniece spoke in tribute of the early men of St. Luke's. E. A. Peck, who was a young boy when the church was founded in 1876, told of its growth.

Mrs. D. Wyatt, president of the Women's Guild, presented Mrs. Owen with a beautiful bouquet of mixed flowers. S. Mason introduced the speaker.

Guest soloist was Miss Alicia Langley, who sang "Annie Laurie," "American Lullaby," and a Negro spiritual. Miss M. Flowers and Mrs. P. Bousfield were at the piano during supper.

**YOU WOMEN WHO SUFFER FROM HOT FLASHES**

If you suffer from hot flashes, weak, nervous irritable feelings, are a bit blue at times—due to the functional "middle-age" period peculiar to women—try Lydia E. Pinkham's Vegetable Compound to relieve such symptoms. *It helps nature!* Follow label directions. Worth trying!

LYDIA E. PINKHAM'S VEGETABLE COMPOUND

## Prayers Held At Canteen For Soldiers

A special service of prayer closed the entertainment at the Uptown Recreation Centre Tuesday evening, with Capt. V. Graham leading in the prayers for the safety and victorious return of loved ones. Capt. Graham also led in the alternate reading of the 46th Psalm, and the large number of soldiers present joined with the hostesses in the singing of "Abide With Me."

The musical program consisted of songs by Mrs. M. Drury and Ted Collis, and several whistling numbers by Miss Mignon Mayneord. Pte. Al Grant, of Toronto, entertained with several snappy dance routines, and a number of contests were enjoyed. Refreshments were served by the hostesses, with coffee being provided by the canteen.

There were only about 30 hostesses on duty at the canteen on Sunday, but the number of soldiers present was at its usual high level. Fruit, cake and coffee were served during the afternoon at the canteen counter. Pte. Harold Wright led in the sacred sing-song in the evening, with Mrs. E. Norman at the piano, and Capt. V. Graham closed the period with a prayer. Special visitor to the canteen during the week was Major Lucretia Jennings, a Salvation Army officer from Toronto.

## Women Golfers Cancel Field Day

In sympathy with many members who have husbands, sons and daughters overseas and who may even now be taking part in the great invasion of Europe, the members of the ladies' section of the Peterborough Golf and Country Club cancelled their plans for the regular Tuesday afternoon field day and bridge.

Arrangements had already been made by about thirty of the ladies to lunch at the club and such plans could not be cancelled on short notice, so lunch was served at 12.30.

Members who can arrange to attend next Tuesday field day should advise Mrs. Devall of their intention as soon as possible.

**GURKHAS ARE WARLIKE**

NEW DELHI — (CP) — Gurkha recruits are still coming forward in large numbers to serve with the Indian Army. Four years of war have made little difference to the intake of these stocky little hillmen of the Himalayas.

**DOES INDIGESTION WALLOP YOU BELOW THE BELT?**

**Help Your Forgotten "28" For The Kind Of Relief That Helps Make You Rarin' To Go**

More than half of your digestion is done below the belt—in your 28 feet of bowels. So when indigestion strikes, try something that helps digestion in the stomach AND below the belt.

What you may need is Carter's Little Liver Pills to give needed help to that "forgotten 28 feet" of bowels.

Take one Carter's Little Liver Pill before and one after meals. Take them according to directions. They help wake up a larger flow of the 3 main digestive juices in your stomach AND bowels—help you digest what you have eaten in Nature's own way.

Then most folks get the kind of relief that makes you feel better from your head to your toes. Just be sure you get the genuine Carter's Little Liver Pills from your druggist—25¢.

**Stock Orders**

In order to render a complete service to investors, we are affiliated with a Member of the Montreal Stock Exchange and Montreal Curb Market.

Through their facilities orders may be executed on any recognized Stock Exchange.

Telephone or telegraph us on your next stock order.

**W. C. Pitfield & Company**
Limited
80 King Street West, TORONTO Telephone AD. 6144

*Montreal • Toronto • Ottawa • Halifax • Saint John • Moncton*

# Britain-Based Canadians Land Fifth Time

By ROSS MUNRO
Canadian Press War Correspondent.

The long-awaited invasion of Europe from the west—the war's greatest combined operation—is the fifth landing of the war for Canada's Britain-based land forces.

They went to Spitzbergen, Dieppe, Sicily and Italy. They return to European beaches as part of the Army group commanded by Sir Bernard Montgomery.

Western Europe was the operation for which they trained for so long, ever since they came to England, the first of them in 1939.

During the last eight months intensive, combined operation training prepared them for opposed landings on an enemy beach. A dozen practice assaults were made on a stretch of England's shoreline.

These Canadians probably have had more opportunity than any of the Allied invasion formations in training for the assault. They have been at it so long they know the drill backwards. They are well led, and in the last phase of the training were razor-keen for the job ahead.

The day has been long in coming for the Canadians, has meant months and even years of tedious waiting and constant training. But this Western operation is, for the Canadians, the great effort of the war, overshadowing their gallantry at Dieppe, Leonforte, and Ortona.

**Remember Training.**

As they go into this campaign Canadians remember the years since December, 1939, when the first contingent arrived in Britain. They remember the first training grinds at Aldershot as they prepared to go into the line in France with the British Expeditionary Force.

They never got there. The German panzers smashed through Flanders, and although the Canadians were to go to defend Calais the plan was cancelled. They finally went to Brest and for a few frantic days moved on to Paris and then were ordered out as the B.E.F. straggled back to Dover.

The Canadians were given a defence-of-Britain role and there were days of excitement and weeks of constant moving, but the German invasion did not materialize.

A winter of training followed and in the summer of 1941 a Canadian force successfully raided Spitzbergen and carried out mine property demolitions without opposition. There was nothing more for them operationally until August 19, 1942, when a major part of the 2nd Division went to Dieppe and fought for eight bloody hours on the beaches there, suffering heavy casualties, but providing the combined operations background for the great landings to come.

**Action in Tunisia.**

Two months later the British and Americans went into North Africa, and during the winter groups of Canadians were attached to the First Army in Tunisia for battle experience. They got plenty of it.

For the rest of the Canadians in England, these were months of frustration, but still they trained. Then in the spring the Sicily landing was planned and the 1st Canadian Division was chosen to sail from England and join the 8th Army in the assault.

In their first campaign they proved the value of their long training, and their record in Sicily was as fine as any division on the island. At the fierce battle for the cliff-top town of Leonforte they showed their real mettle.

Sicily behind them, they went to Italy—the same division—and, with a British division, were the spearhead of the 8th Army attack across the Messina Straits, the first Allied landing in Europe.

In Italy they first pursued the retreating Germans to Potenza in the southern part of the country and then advanced to Foggia and fought their way through Motta and on to Campobasso.

Later they switched to the Moro River on the Adriatic coast and the heaviest fighting which they had seen this war took place there and in the port of Ortona.

**FORGOTTEN NAME**

Muscovy was a former name for Russia.

ENEMY SHORE IS THEIR OBJECTIVE—Readying for their assault on the enemy's Fortress Europa these Canadian soldiers went through grimly realistic landing exercises to master every detail of taking and holding a beachhead on hostile territory. Leaping from boats under protection of a thin smoke screen the men half-wade, half-scramble ashore through waist deep water, carrying their equipment, while bullets whine overhead and shells toss geysers of water around them. *(Canadian Army Photo)*

## Fraserville News

The many friends of Mrs. Arnold Bonner will be sorry to learn of her removal to Nicholls Hospital, Peterborough, suffering from a heart condition.

Miss Elinor Pue, Fraserville, along with Miss Nora Staples of Springville and Miss Dorothy Clysdale of Peterborough spent the week-end in Toronto.

Sgt. Clifford Wood and Mrs. Wood and baby daughter of Trenton motored up to Fraserville for the week-end and visited with Mr. and Mrs. Keith Turner. Sgt. Wood's mother, Mrs. R. Wood, who was visiting them for a few days, motoring home with them. They also visited with Mrs. Wood's parents, Mr. and Mrs. Morton.

Mrs. Hilliard Lang and daughter, Mrs. L. L. McClenaghan, attended the MacLean-Lang wedding which took place at St. Mary's Church, Lifford recently.

Mrs. William McElroy is visiting with her mother and father, Mr. and Mrs Richard Moncrief.

The Sunday School service and church service will be changed to afternoon this Sunday, June 11. Sunday School will be at 2 o'clock followed by church service at 3:00, during which time there will be sacrament service. The minister will be Rev. Mr. Mahoney of Knox Street Church.

## Needlecraft Pattern

**HAT-MATCHING PURSE**

This flattering Dutch cap, crocheted in a jiffy, is made of six identical medallions. With one cap done you'll want to make a few.

The cap has a round matching purse. Pattern 867 contains directions for hat and purse; illustration of stitches; list of materials.

Pattern Number ..................
Size ..................
My Name ..................
..................
Address ..................

I enclosed 20c for postage

HEAVY FLAK SPOTTED—A typical group of Canadian fighter pilots tell their bare-headed leader, Wing Commander Hugh C. Godefroy, D.F.C. and Bar, of Toronto, about a heavy flak area spotted during a pre-invasion sweep over Europe. *(RCAF Photo)*

## Norwood News

Mrs. G. Aicheson of Peterborough spent a few days recently with Mr. and Mrs. S. McMillan.

Miss Marguerite Baker of London spent the week-end with her parents, Mr. and Mrs. R. Baker.

Rev. and Mrs. A. Homer and family have taken up residence in the Baptist parsonage.

Mrs. G. Graham left on Saturday to spend three weeks with Mr. and Mrs. H. Campbell at Christie Lake.

Mr. J. J. Stewart has placed a roll of honor in the window of his garage with the pictures of those who worked in the garage before enlisting, namely: Sgt. Bruce Scott, Cpl. Alex. Lumsden, Cpl. Harold Lumsden, Bert Ferguson, R.C.A.F., Sgt. Lorne Johnson and PO. Francis Haddelsey, D.F.C.

Herbert Batty, R.C.A.F., Trenton, spent the week-end with Mr. and Mrs. R. Baker.

R. Jennings of London spent the week-end with Mr. and Mrs. H. Godin.

Miss Ileen Giffin of Toronto spent the week-end with her parents, Mr. and Mrs. W. H. Giffen.

Lehman Haddelsey, R.C.O.T.C., is spending some time with his parents, Mr. and Mrs. T. Haddelsey.

## Salient Dates Of Present War

By The Canadian Press.

1939.

Sept. 1—Germany invaded Poland.

3—Britain and France declared war on Germany.

10—Canada declared war on Germany.

28—Germany and Russia partitioned Poland.

1940.

April 9—Germany invaded Norway and Denmark.

15—British and French troops landed in Norway.

May 2—British evacuated Southern Norway.

10—Germany invaded the Low Countries.

30—British evacuated Dunkirk.

June 10—Canada declared war on Italy.

22—German - French armistice agreement signed.

August 15—German attacked Britain with 1,000 planes.

Sept. 15—R.A.F. repelled German air blitz of Britain, destroying at least 185 planes in day's operations.

October 16—British announced R.A.F. foiled German attempt to invade Britain September 16.

1941.

March 10—British troops embarked from Alexandria for Greece.

April 6—Germany attacked Yugoslavia and Greece.

May 20—Germans attacked Crete in first airborne action.

31—British evacuated Crete.

June 22—Germany, Italy and Romania declared war on Russia.

July 7—U.S. naval forces landed in Iceland.

12—Britain and Russia signed agreement for joint action against Germany.

1942.

January 27—First American troops landed in Northern Ireland.

May 30—More than 1,000 Canadians participated in 1,000-plane raid on Cologne.

July 1—Germans captured Sevastopol.

August 19—Canadians led attack on Dieppe.

November 11—Germans occupied all France.

1943.

January 18—Seventeen - month siege of Stalingrad broken.

July 10—Canadian, British and American troops invaded Sicily.

August 17—Conquest of Sicily completed.

September 3—Canadians landed on Italian mainland.

8—Italy surrendered unconditionally

21—Churchill promised invasion of Europe from the West.

December 24—Gen. D. D. Eisenhower appointed to direct the Allied invasion of Europe from the West.

1944.

January 4—Soviet Army crossed Polish line.

April 2—Russians invaded Romania.

April 25—Pre-invasion bombing of Nazi Europe in full swing.

May 11—Allied offensive in Italy launched.

June 2—Heavy bombers establish shuttle-bombing service between European theatre and Russia, using first American bases on Soviet soil.

June 4—Allies capture Rome.

June 6—Allies begin invasion of Western Europe.

## Another Tragedy

*NEW YORK, June 7—(AP)—Two Brooklyn brothers, William, 11, and Gerald Linden, nine, went fishing Saturday. William returned in tears, carrying his fishing pole and can of unused bait. He said he'd lost his brother on the subway. Yesterday the boy was found dead in the train yards—sprawled across the charged third rail of the subway.*

ORDERS MUST GET THROUGH—Co-ordinated action by all units engaged in assault operations is vital to success and contact between commands is often dependent on the motorcycle despatch rider. In Italy despatch riders with the Canadian forces rode hundreds of miles carrying orders and messages and the Canuck riders will play a major role in the invasion of Europe. *(Canadian Army Photo)*

## THE STARS SAY . . .

By GENEVIEVE KEMBLE

**For Thursday, June 8**

A MOST auspicious state of affairs, with advanced objectives and ambitions moving to the goal of hearts desire, is seen for today. All manner of literary and artistic achievement may be destined to reach high honors. There may be surprising angles or the element of good luck may bring prosperity and happiness. Work in connection with public or group welfare may be particularly fortunate.

**If It Is Your Birthday**

Those whose birthday it is may enjoy a particularly successful, happy and progressive year, with travel, change, romance and adventure in the limelight, reaching advanced levels of accomplishment in literary, artistic or scientific or surprising grooves of creative ingenuity. This may be of public or community benefit and should bring notable honors or tokens of esteem. Emotional gratifications are accented, perhaps with spectacular festivities or acclaim.

A child born on this day should have much creative ability, with rare talents sustained by sensational awards from Lady Luck. Its life should be one of romance and adventure.

## Sink 16 More

WASHINGTON, June 7 — (AP)—United States submarines have destroyed 16 more of Japan's dwindling fleet of merchant ships in the Pacific, the navy reported today, bringing the total enemy ships sunk by American submersibles to 569.

The latest bag included a large transport and a large cargo vessel, seven medium cargo vessels, two small cargo vessels, four medium cargo transports and one small cargo transport. The total of enemy ships sunk to date includes 146 combatant vessels.

Have a Coca-Cola = Tell us all about it

. . . or a friendly way to greet an ace pilot

There's many a thrill connected with showing a trophy from a Nazi plane. And along with renewal of home ties comes the welcome revival of an old custom. *"Have a Coke"*, says the proud father, and the family reunion is complete over frosty Coca-Cola from the family icebox. From the fighting fronts to the home fireside, Coca-Cola stands for *the pause that refreshes*—the pleasant symbol that helps bring folks closer together.

Coca-Cola — the global high-sign

It's natural for popular names to acquire friendly abbreviations. That's why you hear Coca-Cola called "Coke".

THE COCA-COLA COMPANY OF CANADA, LIMITED 679

Butter's Limited.. but You Can Still Make Grand Cakes!

• Cake-making need be no problem, even in these days of butter restrictions. With Swans Down and a good recipe, you can turn out tender, delicious, digestible cakes with little shortening—or none at all! In low-shortening cakes, in those that use little sugar or few eggs, Swans Down's amazing fineness and tender gluten work miracles! In fact, in *any* recipe, results are surer.

**No Shortening of Any Kind**

A triumph of perfection, this Old-Fashioned Jam Cake—tender, moist, deliciously flavored. Yet it takes not a single spoonful of your precious butter or shortening! But remember . . . only a flour with Swans Down's delicate gluten can give such marvellous results as this!

Old-fashioned Jam Cake
1 cup sifted Swans Down Cake Flour
1 teaspoon Calumet Baking Powder
¼ teaspoon salt
2 eggs, separated
½ cup cold water
1 teaspoon grated lemon rind
⅞ cup granulated sugar
1 teaspoon lemon juice

Sift flour once, measure, add baking powder and salt, and sift together three times. To egg yolks, add water and lemon rind, and beat with rotary beater until light and foamy. Add ¾ cup sugar gradually, beating well after each addition; then add flour, a small amount at a time, beating with beater just enough to blend. Beat egg whites until stiff but not dry, gradually beat in remaining 2 tablespoons sugar and add lemon juice. Fold into flour mixture. Turn into two ungreased deep 8-inch layer pans. Bake in moderate oven (350°F.) 25 minutes, or until done. Invert on rack until cakes are cold. Put layers together with thick jam between.

**Low in Butter . . . High in Goodness**

Only about a tablespoon of butter to spare? Then *now*'s the time to make a Swans Down Almond Sponge Cake. Calls for just 1½ tablespoons of butter . . . and gives you a cake of amazing tenderness, lightness and even texture.

Almond Sponge Cake
1 cup sifted Swans Down Cake Flour
1 teaspoon Calumet Baking Powder
¼ teaspoon salt
2 eggs
1 cup granulated sugar
1½ tablespoons butter
6 tablespoons hot milk
1 teaspoon vanilla
½ teaspoon almond extract

Sift flour once, measure, add baking powder and salt, and sift together three times. Beat eggs with rotary beater until very thick and light. Add sugar gradually, beating constantly. Quickly fold in half of flour; then fold in remaining flour. Melt butter in hot milk; add to batter, mixing quickly until smooth and well blended. Add flavorings. Turn at once into 8 x 8 x 2-inch pan, which has been greased lightly, and lined with greased paper to within half an inch of edge. Bake in moderate oven (350°F.) about 40 minutes.

**Only ¼ cup Shortening!**

Here's a "short-on-shortening" cake, with all the richness of regular butter cakes. It's tender, moist and velvety-crumbed—thanks to Swans Down! But don't expect cake like this from any *ordinary* flour!

Economy White Cake
2 cups sifted Swans Down Cake Flour
2 teaspoons Calumet Baking Powder
¼ teaspoon salt
4 tablespoons butter or other shortening
1 cup sugar
2 egg whites, unbeaten
¾ cup milk
½ teaspoon vanilla

Sift flour once, measure, add baking powder and salt, and sift together three times. Cream butter thoroughly, add sugar gradually, and cream together well. Add egg whites, one at a time, beating very thoroughly after each. Add flour, alternately with milk, a small amount at a time. Beat after each addition until smooth. Add flavoring. Bake in greased 8 x 8 x 2-inch pan, in moderate oven (350°F.) about 50 minutes. Frost as desired.

Nine tested recipes on each package

**Strategic Cake Ingredients**

Your choice of flour can make or ruin a cake. So count on Swans Down, the flour made especially to make *better* cakes. Milled from selected wheat, Swans Down is sifted again and again through silk, until 27 times as fine as ordinary flour. Give all your cakes Swans Down's protection!

• If a cake is worth making it's worth making with

SWANS DOWN CAKE FLOUR

A Product of General Foods

*Here's Real Baking Satisfaction!* Calumet guards against disappointing baking results; gives you *double* assurance of feather-light cakes . . . melt-in-the-mouth biscuits . . . tender muffins and pancakes and scones. In the mixing bowl, thousands of tiny bubbles *start* the leavening. In the oven, more small, even-sized bubbles continue to raise and hold your batter or dough high, fluffy, even.

CALUMET DOUBLE-ACTING BAKING POWDER

FLAVOR brings • a Dominion-wide swing to Chase & Sanborn Coffee

ROASTED IN CANADA

# The Examiner

CLASSIFIED ADVERTISING RATES

Cash with order 1½c per word per insertion; 35c minimum for first insertion; 45c minimum with box number.

If paid within five days, 2c per word per insertion.

After five days, 2½c per word per insertion.

Refunds must be claimed within thirty days.

The names and addresses of boxholders are confidential and cannot be given under any circumstances.

THE PETERBOROUGH EXAMINER reserves the right to classify edit or reject any classified advertising copy. Read your ad at the first insertion. The Examiner will not be responsible for more than one incorrect insertion. Copy accepted up to 1 p.m. each day for insertion the same day except Saturdays when copy must reach the Examiner before 10 a.m.

| | |
|---|---|
| Birth Notice | 75c |
| Card of Thanks | 75c |
| Engagement Notice | 75c |
| Marriage Notice | 75c |
| Death Notice | 75c |
| In Memoriam | 75c |

The above charge is for 50 words—over 50 words 2c per word is charged. Coming Events — First insertion 20 words or less minimum charge 80c. Subsequent consecutive insertions 40c per insertion. Over 20 words, 2c per extra word per insertion.

TELEPHONE 4641.

## Births Marriages In Memoriam Cards of Thanks Deaths

**BIRTH**

CHAPMAN—To Mr. and Mrs. William E. Chapman, at St. Joseph's Hospital, on June 5, 1944, a son.

HEWITT—To Mr. and Mrs. N. H. Hewitt, (nee Irene Throop) at Nicholls Hospital on Wednesday, June 7, 1944, a son.

BEGGS—Flying Officer and Mrs. W. J. Beggs (nee Vera Wood), are happy to announce the birth of a son on Saturday, June 3, 1944, at St. homas Hospital, St. Thomas, Ontario.

**CARD OF THANKS**

Mrs. A. Levallee wishes to extend her thanks to the attending doctor, nurses and staff of Nicholls Hospital, Rev. Filer and all her friends for their kindness shown to her during her recent illness.

## FLORISTS

TURNBULL'S FLOWERS LIMITED 441 George Phone 7589—Nights 3257

## COMING EVENTS

First insertion, 20 words or less minimum charge 80c. Subsequent consecutive insertions, 40c per insertion. All over 20 words, 2c per extra word per insertion.

THE REGULAR MONTHLY meeting of the 57th I.O.D.E. Regiment chapter will hold its regular monthly meeting in the armouries to-morow, June 8 at 2.45.

DANCE AT ZION, FRIDAY, JUNE 9, 1944, Ladies 25c, Gentlemen 50c. Music by the Haymakers.

THURSDAY, JUNE 8th, 9.30 a.m. Trinity Church. Address by Dr. J. G. Gilkey. 6.30 p.m. Laymen's Banquet George Street Church. Address by Wilson MacDonald, Canadian Poet. Tickets from lay members of Conference. Friday, Trinity Church 9.30 a.m. Address by Dr. J. G. Gilkey.

MAJOR WOOD URGENTLY calls all Salvationists to prayer for victory in Salvation Army Temple Simcoe and Aylmer streets, Wednesday 8.00 p.m.

BRITISH ISRAEL LECTURE "Will God Intervene?" by Mrs. E. Vincent, Paragon Hall, Friday, June 9, 8.15 p.m. All welcome.

DANCE IN CAVAN COMMUNITY Hall, Friday, June 9, Galloway's Orchestra Admission 50c, under auspices of the Millbrook Agricultural Society.

WESTCLOX DANCE, RYE'S PAVILION, Wednesday, June 7. Dancing 9 until 1. Prizes.

DANCE AT RYE'S PAVILION Thursday, June 8, Graydon Sheldon Orchestra. Modern and Old Time Dancing Admission: Ladies 35c, Gents, 50c. Tune in CHEX, 6.00 to 9.30.

RESERVE THE DATE, JUNE 8th, for the Grenfell Mission Garden Party at the home of Mr. and Mrs. G. R. Langley, Burnham street. Home Cooking table. Also sale of stationery.

BINGO TONIGHT AT THE LEGION Hall at 8.15. The main prize will be $25.00 and 2 prizes of $5.00 each, 4 prizes of $2.00 each, and other good prizes, through your patronage we have been enabled to reach the $2,000 mark in contributing to the British War Victims Fund.

## PERSONALS

STOP DRUGGING! TAKE PAGE-Griffiths BETAMIN (B-Complex) tablets once a day. Fuller-Elliott-McDermid Drug Stores.

SPIRELLA REPRESENTATIVE — 3011, 5362, 5151.

"SLENDOR TABLETS" — HARMLESS and Effective. Two weeks' supply $1.00 and $5.00 sizes. At Fuller's, Lynch's and Tamblyn's Drug Stores.

FULLER BRUSH PRODUCTS. J Wright, 580 Bolivar. Telephone 8502.

AVON REPRESENTATIVE 548 BETHune. Telephone 3194.

RAWLEIGH'S PRODUCTS, 360 SIMCOE Telephone 3055.

FULLER BRUSH REPRESENTATIVE Telephone 9778

FULLER SALESMAN. F. DAWE, 451 Water. Telephone 4789.

### Custom Tailoring

DOES YOUR COAT OR SUIT NEED Altering? Have it done now. Tony Pepe, Greene Building. Dial 4285

### Piano Tuning

WILLIAM POTTER, PIANO TUNING and Repairing (formerly Heintzman) Dial 9462.

## PERSONALS

### Piano Tuning

PIANO TUNING AND REPAIRING — Fred Walker, Heintzman & Company, Toronto. Mail orders to CHEX or Telephone 9496.

### 3a Hairdressers 3a

SPECIALS — END PERMANENTS $1.00 up. Oil Permanents $2.50 up. Downer's. Dial 8874.

SPECIALS — $8.50 VAPOR PERMANENT for $7.00. $7.00 Machineless Permanent for $4.00. Includes Shampoo, Hairstyle Cut and scientific testing. Telephone 8311. Paris Beauty Salon.

EXTRA SPECIAL OIL WAVE, $6.50 FOR $5.00. Rosanne Beauty Salon, Kresge Building. Dial 8637.

MARY MARINO SUGGESTS FOR FINE Dry, Hard-to-curl Hair, one of her better Oil Waves at $7.50. Other Oil Waves from $3.50 up. Dial 8663.

## FOR SALE

### 4 Miscellaneous 4

COBBLERS FOR SALE, CHEAP. C. Deck, corner Park and McKellar.

EGGS, 154 GORDON AVENUE.

ROGERS CABINET RADIO, 8-TUBE, good condition. Dial 4392.

CHISEL-POINTED TATOO OUTFIT. John E. Parker, Norwood, Evenings.

TWO HOUSE AWNINGS, HALF-PRICE 545 Aylmer.

ONE USED PORTABLE ELECTRIC Drill, two speeds. Telephone 2347, after 5:30.

QUEBEC COOK STOVE, IN GOOD condition, with Water Front. Telephone Evenings 3052.

CHESTERFIELD, SUITABLE FOR Summer Cottage, cheap. 65 McDonnel.

YOUTH'S SUIT AND RAINCOAT, EXcellent condition, cheap. 484 Murray Street.

REMINGTON TYPEWRITER. 456 Aylmer.

USED ELECTRIC WATER PRESSURE System. Max Humphries, Hastings.

TWO-WHEELED CABIN TRAILER. 423 Water.

AT 472 SHERBROOKE STREET— TWO Chesterfield Chairs, 1 Coil Single Bed Spring, 1 Single Bed Marshall Mattress. Call between 5 and 7 p.m.

TWO CABINET BATTERY RADIOS. 672 George. Telephone 9432.

GOLF CLUBS, MATCHED SET, GOOD condition. Write Box 64, Examiner.

TWO GOOD USED FURNACES, FROM former Trinity Church Sunday School Reid Street. Apply M. Cherney, 8392.

COCA-COLA COOLER (ICE), PRACTIcally new, latest model. $15.00. 125 Rubidge

NICE WALNUT DRESSER $15.00, LINoleum Rug $6.00. Between 6 and 7:30 p.m., 626 George Street.

DAY-BED, GOOD CONDITION. TELEphone 7518.

WEBBER PLAYER PIANO, GOOD CONdition, including Rolls and Bench. Parks' Studio, 208 Charlotte Street.

GOOD REED ORGAN, WITH PIANO Case; several Articles of Furniture. 4062.

MAN'S NEW C.C.M. BICYCLE. TELEphone 7335.

LARGE ELECTRIC RANGE. 398 ARMstrong Drive.

QUEBEC COOK STOVE, ALMOST NEW. 3 Wallace Street.

CREAM PRAM, GOOD CONDITION. 496 Park Street.

BABY PRAM (GREY). TELEPHONE 9317.

**The Peterborough Metal Co.**

| | |
|---|---|
| Sawmandrels | $5.75 |
| Sawblades 7" | $3.75 |
| Sawblades 10" | $5.00 |
| Boiler Jackets | $5.95 |
| H.W. Boilers, from | $61.50 |
| Junior Boilers, from | $34.00 |

Electric Motors, all sizes.
Rubber and Leather Belting.
Fibreglas Insulation Products.
256 Simcoe Street Telephone 5769

DOUBLE FRENCH DOORS, ¼-CUT Oak Dining-room Suite and Hall Rack, Oak Finished Dresser and Stand, Metal Hall Tree, Wilton Rug 3 x 3, Super Sarouk Rug 2½ x 3. 484 Charlotte, Afternoons and Evenings.

PLAYER PIANO, CHEAP. TELEPHONE 4161.

BED, SPRING, MATTRESS, COAL OIL Stove. 270 Dublin

BEDROOM SUITE, COMPLETE, OAK; Coal Oil Heater, suitable for Cottage or Country Home. Telephone 5820.

MAGNO-RAY ELECTRIC BELT 197 Braidwood Avenue.

THREE-PIECE STUDIO SET, AND Small Quebec Heater. 44 George Street.

CHESTERFIELD AND CHAIR, DOUBLE Bed, complete. 8761.

POTATOES, $1.00 BAG TELEPHONE 6054.

### 4b Boats for Sale 4b

16-FT. CEDAR SQUARE-END BOAT. Albert Whetung, Curve Lake.

### 5 Dogs, Cats, Birds, Etc. 5

COCKER SPANIEL PUPPIES. HEDGley Kennels. Dial 4906

NEW ZEALAND REX RABBITS. 496 Glengarry Avenue.

POM PUPPY AND SPANIEL PUPPY. 245 Princess. 8576.

DOGS BOARDED. HEDGLEY KENnels Port Hope Highway. Telephone 4906.

### 7 Livestock and Poultry 7

22 ELEVEN-MONTHS-OLD EXTRA Profit White Leghorn Laying Pullets. Telephone 4278.

10 PIGS, 6 WEEKS OLD; ONE GRADE Durham, 1½ years old. Harold Cranley, R. R. 1, Douro.

DUAL-PURPOSE YEARLING SHORThorn Bull, $100.00. Hereford Yearling Bull, $75.00. 6-Ft. Deering Mower, $60.00. Allan Mann, Peterborough.

JERSEY COW, JUST FRESHENED. Telephone 6036.

GOOD RELIABLE WAGON HORSE, broke single or double, good in any hitch. Matt McMahon. Dial 4027.

200 SMALL PIGS, EXTRA GOOD QUAlity, at Barn of George A. McGowan, Monday, June 12. For information call 34J, Havelock.

100 PIGS, EXTRA GOOD QUALITY, Peterborough Market Square 1:30-5:30 p.m., Tuesday, June 13. George A. McGowan, Havelock.

23 PIGS, 6 WEEKS OLD GUS TORpey, Indian River

WANTED, RELIABLE WORK HORSE. State price and age. Harold Rowan, Ida.

ONE SPRINGER HOLSTEIN, 6 YEARS. 4 ring 2, Douro.

RED COW, SIX YEARS, FRESHENED; good milker; quiet. George Fairbairn, Lakefield

JERSEY COW. JUNIOR DE LAVAL Separator. Telephone 9401.

## FOR SALE

### 7 Livestock and Poultry 7

30 LEGHORN PULLETS, LAYING. J. Hyslop, c/o M. Burnham (off 7 Highway).

### Baby Chicks

BARGAIN SALE OF DAY-OLD CHICKS for This Week and Next Week. Government Approved. Chicks from blood-tested breeders. Non-sexed: White Leghorns, Barred Rocks, White Leghorn X Barred Rocks $9.95 per 100, assorted breeds $8.95. Pullets: White Leghorns, White Leghorn X Barred Rocks 19.90, Barred Rocks $13.90, Assorted $12.90. Cockerels: Barred Rocks $8.95, Assorted Heavies $7.95. No deposit required. Chicks shipped C.O.D. anywhere. Also Two-week-old Started. This advertisement must accompany your order to receive these Special Prices. Please give second choice. Top Notch Chickeries, Guelph, Ontario.

BABY CHICKS, LEGHORNS, AND Rocks, also Started Leghorn Pullets. Poultry Farm, Wolsley Street West. Telephone 9659. P. O. Box 329.

CHICKS, UNSEXED AND PULLETS, available now. Cockerels available later in month. By 25th we'll have 2-week Pullets, White Leghorns $29.90; 2-week Pullets, White Leghorns $29.90; heavy breeds, first quality, $29.50. Order quick for these, as we're planning earlier closing. Bray Hatchery, 384 Water. Dial 3834.

### 7x Farmers' Needs and Supplies 7x

WANTED TO BUY, LOG CEDAR BARN. Write Box 74, Examiner.

WANTED, SIDE DELIVERY RAKE. Telephone 9072.

HAYLOADER, IN GOOD CONDITION. Write Box 73, Examiner.

WANTED, FARM WAGON OR TRUCKS. Telephone Warsaw 4 ring 22

BUCKWHEAT, OSWALD BOYCE, Lakefield.

5-FOOT ALLIS-CHALMERS ALL-CROP Harvester, used 3 seasons. Write Box 51, Examiner

ONE DISC PLOUGH, 1 TRACTOR Plough. Dial 6020

HAMILTON BINDER, GOOD CONDItion. 4058.

9-FOOT HAY RAKE, STEEL WHEELS. One 2-Furrow Kid Plow. Albert Fife, Route 1, Indian River.

McCORMICK-DEERING TRACTOR 10-20, steel wheels, good condition, for Sale. W. Waterman, Fraserville.

PETER HAMILTON MOWER, GOOD condition. 21 ring 25, Keene.

WANTED, GRAIN WHEEL FOR MASsey-Harris Binder. 8 ring 32, Douro.

BUCKWHEAT. DIAL 8021.

TRACTOR CUSTOM WORK. C. M McInroy, 4511

EXPERT TRACTOR PLOUGHING AND Cultivating. Two Tractors at your service. 319 McDonnel, or Telephone Art O'Halloran, 7781.

### 8 Real Estate 8

HOUSE, 8 ROOMS, SOUTH, HARDwood floors, modern conveniences. Apply 166 Aylmer.

$4,200—Double Brick House, Aylmer Street. Rent $52 per month.
$4,700—Double House, West-end. Rent $50 per month, $1,200 down.
$11,000—13-Room Tourist and Guest Home, lovely grounds, hot water heating, on main highway to Kawartha Lakes. Possession July 1st
$5,000—7-Room Brick, West-end. Vacant now.
A. E. THOMPSON, REALTOR, Kresge Building. Telephone 7284

| | |
|---|---|
| South, 4 Rms, New, Oak Fls. Vac | $2,000 |
| Reid, 6 Rms, oak fls., modern | $3,600 |
| Romaine, 7 Rms, Brick, garage, etc. | $3,700 |
| Princess, 6 Rms, laundry tubs. Vacant | $4,000 |
| King George, 4 Rms, new, modern, choice | $4,500 |
| Central, 7 Rms, Brick, oak floors | $4,800 |
| North, 7 Rms, very mod Vacant | $9,000 |

J. A. GIBBS, 141 Hunter St. 3843.

THREE BUILDING LOTS, CLOSE TO C.G.E.—3 for $225.00. Telephone, between 6 and 8 p.m., 5170.

FOR SALE, BY TENDER — To SETTLE the Estate of the late Mary Jane McCormick, House, No 193 Hunter Street East, Peterborough. Terms: Cash, or 1-3 cash and balance on terms at 5%. Mail Tenders on or before June 30, to S. J. Hickey, 348 Burnham Street.

LOT, ON LANSDOWNE, BETWEEN Aylmer and Park, cheap. 8380.

PARTLY FINISHED HOUSE, NEAR C G.E. Apply to 168 McDonnel Street, after Five o'clock.

| | |
|---|---|
| Brick 6 Rooms, modern. Possession September 1 | $4,000 |
| Frame 6 Rooms, 2-piece plumbing, large lot | $2,200 |
| Brick 6 Rooms, modern, West side, August 1 | $5,500 |
| Bungalow, 5 Rooms, modern, South | $5,500 |
| 20 Acres, close to City, Good Buildings | $2,800 |
| 100 Acres, Good Buildings, close to City | $2,800 |

M. STOREY
374½ George St. Telephone 6573

SMALL HOUSE, WATER AND LIGHT, garage; low taxes; furnace. Apply 52 St. Mary Street.

| | |
|---|---|
| East, 7 Room Red Brick, Modern, newly decorated, long lot. Immediate possession | $5,000 |
| West, 7 Room Modern Brick, oil heated | $5,000 |
| South, 4 Room Frame Bungalow, built in 1942, modern Kitchen and bath. Immediate possession | $3,250 |

O'TOOLE BROS.
Real Estate and Insurance
184 Charlotte St Phone 9447

### Cottages for Sale or Rent

FURNISHED COTTAGE FOR RENT. Chemong. Dial 7016.

COTTAGE FOR RENT, AT CHEMONG, season only. 8011.

WANTED TO RENT, COMFORTABLE Cottage, accommodate Six, for two weeks from July 8, on Loon or Stoney Lakes. 6897.

FURNISHED CABIN, CHEMONG LAKE secluded, private grounds and dock. Telephone Miss Hardwicke, 8392 or 5968.

COTTAGE TO RENT, STONEY LAKE, near Burleigh Falls, Furnished, screen porch. First Two Weeks of July and after August 8. Telephone 4053.

COTTAGES AND CABINS TO RENT—Reduced Rates for June, Kawartha Park. D. H. Charlton, Kawartha Park P. O.

### Summer Resorts

HASTINGS— FURNISHED COTTAGES, Boats, Board. Ideal vacation. Bert Preston, Norwood.

THURSTONIA HOTEL — OPEN JUNE Third. Excellent Meals, Comfortable Beds, conveniences. Summer activities. Cottages. Special June Rates. Booklet. Percy Skitch, Thurstonia Park.

### 9 Business Opportunities 9

JUNE 15, STORE AND APARTMENT. Village of Norwood; rent reasonable. Apply Miss Hardwicke, 8392 or 5968.

$5,000 TO INVEST. WHAT HAVE you? Write Box 58, Examiner.

## FOR SALE

### 10 Used Cars 10

DESOTO SEDAN, EXCELLENT CONdition. Apply between 6 and 8 p.m., 83½ Hunter Street East.

1938 PONTIAC 8 SEDAN, TELEphone 9041.

1939 DURANT. TELEPHONE 7797, after 5 p.m.

1930 MODEL A FORD, GOOD TIRES. 450D Mark Street.

ROADSTER, GOOD TIRES, CHEAP for cash. 657 Reid.

1933 CHEVROLET COUPE, GOOD CONdition. 5630, after 5:30.

1931 CHRYSLER CONVERTIBLE Coupe, condition and tires excellent. 804 George N.

1929 STANDARD BUICK SEDAN, 6 cylinders, small mileage; only run 2 years; car in exceptionally good shape. 319 McDonnel Street. Telephone 7781.

1930 DESOTO, NEW TIRES. APPLY 234 McGill.

1942 DODGE OPERA COUPE, HEATER, radio. 1942 Chevrolet Business Coupe 14,000 miles. 1939 Hudson Country Club Sedan. Must have Trade-ins. 1937 Chrysler Coupe. R. Hopkins, Imperial Service Station, Lakefield. Telephone 124.

1932 ESSEX SUPER SIX. TELEPHONE 8859.

1929 DURANT, GOOD CONDITION, $75.00. 516 Cambridge.

### 10a Used Trucks 10a

1934 CHEVROLET PICK-UP TRUCK, good condition. For Sale or Trade on Car. Alf Hudson, Teelphone 65, Lakefield

1934 STUDEBAKER 3-TON TRUCK, long wheel base, 900 x 20 tires. Apply 364 Woodbine Avenue, Peterborough.

## TO RENT

### 11 Miscellaneous 11

GARAGE, CENTRAL. TELEPHONE 3123.

TENT, 9 x 9, BY THE WEEK. 311 McDonnel

80 ACRES CHOICE PASTURE, LOTS of water. Lawrence, R. R. 1, Omemee. Telephone 35 ring 3.

LARGE GARAGE. 87 HUNTER, AFter 5.

ELECTROLUX CLEANER, COMPLETE by Day or Week. 4547.

### 11x Apartments to Rent 11x

SMALL APARTMENT, HARDWOOD floors, steam heated. Telephone 5124.

### 11xx Houses to Rent 11xx

FOR RENT—
319 Simcoe Street. Immediate possession $44.50
376 Brock Street. Immediate possession $47.00
$5,200—Lovely Brick. Immediate possession.
H. J. McCANNAN - JACK SINCLAIR
140 Simcoe St. Telephone 4246
LOANS— INSURANCE— PROPERTIES MANAGED.

### 12 Rooms 12

THREE UNFURNISHED ROOMS. 634 Union.

LARGE FRONT ROOM, TWIN BEDS; also Single Room; Breakfast if desired; very central; Business People preferred. Telephone 3123.

LARGE FURNISHED ROOM, SUITABLE for Light Housekeeping after 6. Telephone 9466.

UNFURNISHED HOUSEKEEPING Rooms, unheated, central. Telephone 8317.

FURNISHED ROOMS, MEN. DIAL 8637 Evenings. 457 Gilmour.

TWO LIGHT HOUSEKEEPING ROOMS, modern home. 80 Lynch (off Romaine).

LARGE FRONT BEDROOM, FURNISHed, Gentleman preferred. Telephone 6925.

ROOMS OR OVERNIGHT ACCOMMOdation. 351 Charlotte. Dial 4885

## WANTED

### 13 Rooms Wanted 13

TWO OR THREE ROOMS OR APARTment. Write Box 62, Examiner

### 13a Apartments Wanted 13a

THREE OR FOUR ROOMED APARTment near South-end or central. Telephone 4853.

APARTMENT, BY COUPLE, NO CHILdren. 5335.

THREE-ROOMED APARTMENT, UNfurnished, by Young Couple, South or Central. Possession August 1. Write Box 54, Examiner.

WANTED, SMALL HOUSE OR APARTment, with separate entrance; four adults. Write Box 55, Examiner.

### 13b Houses Wanted 13b

SIX OR SEVEN ROOMED HOUSE, family of four, by June 15 or after. Telephone 6951.

WANTED TO RENT, HOUSE OR Apartment, two adults; good references. Write Box 61, Examiner.

### 15 Miscellaneous 15

ROOM AND BOARD REQUIRED BY Young Business Man, central. Write Box 71, Examiner.

**The Peterborough Metal Co.**
WE BUY
SCRAP IRON AND METALS
Telephone 5769 256 Simcoe Street

TO BUY, USED SEWING MACHINES, in good condition. 7787, after 6.

GOOD USED CAR, CASH. 5373.

BICYCLE, ANY CONDITION. TELEphone 5894.

USED TRUNK, IN GOOD CONDITION. 9001

IRON, RAGS, FEATHERS, PAPER Petersiel, Bethune and Hunter. Telephone 9403.

STOVES, FURNITURE. HUDSON Telephone 65, Lakefield

POULTRY AND FEATHER TICKS PAY Highest Prices. M. Glehman. Dial 8398.

LIVE POULTRY WANTED — MARKET Prices. A. Lantin. Telephone 6297

LIVE POULTRY — PAY HIGHEST Prices. Florence 6823. 360 Homewood

STOVES AND FURNITURE WANTED Telephone 4115—Nights 6294.

HIGHEST PRICES PAID FOR RAGS, Paper, Iron and Metals. J. Burfield Dial 8368.

LIVE POULTRY—MARKET PRICE. M. Katz. 6906. 193 Aylmer.

TWO-BURNER ELECTRIC PLATE Telephone 8218.

RIDING SADDLE. 85 LANSDOWNE Street.

## WANTED

### 16 Teachers 16

TEACHER FOR S.S. NO. 3, BELMONT. Apply, stating qualifications and salary expected, to Mrs. William Harris, Havelock, R.R. 1, Ontario.

TEACHER FOR SCHOOL SECTION NO. 11, Otonabee. Duties to commence September. R. Godfrey, Secretary-Treasurer, Keene, Route 2.

### 17 Help Wanted, Male or Female 17

WEEDERS WANTED, EVENINGS AND Saturday. Apply K. Johnston. Telephone 3656.

### 18 Help Wanted, Female 18

GIRL OR WOMAN FOR HOUSEWORK, to take full charge. Telephone 4251

HOUSEWIFE, PART TIME, SEMI-PROfessional work; preference given to person speaking French and English. Write Box 63, Examiner.

CAPABLE GENERAL. APPLY MRS. Ray Scott, 286 Hunter Street West.

WOMAN FOR HOUSEWORK, HALF-Day Weekly. 188 Douro.

HAIRDRESSERS WANTED AT ONCE. Girls interested in Hairdressing as Assistants. Also Experienced Operators for Trenton, Belleville, and Oshawa. Apply nearest Employment and Selective Service Area. C.R.-1232.

**SALES GIRLS**

WANTED FOR SHOE DEPARTMENT AND READY-TO-WEAR. SATURDAY EVENINGS OFF.

Apply Selective Service 0-298

WANTED, EXPERIENCED SALESGIRL for Ladies' Ready-to-Wear Shop; good wages; steady employment. Apply Selective Service. O-297.

HOUSEKEEPER, FOR FAMILY OF 3, in Apartment. Telephone 9262.

OFFICE ASSISTANT FOR BOARD OF Education Offices. Applicants to state full particulars as to age, experience, qualifications, salary expected, etc. Apply Selective Service. O-299.

GIRL OR WOMAN FOR 2 WEEKS, family of 5, from 8 Mornings-6 Evening; state wages. Write Box 56, Examiner.

RELIABLE GIRL TO ASSIST WITH General Housework. Dial 4713, or apply 568 Homewood.

**PETERBOROUGH PUBLIC SCHOOLS**

Required for September 5th, 1944, Qualified Lady Assistants.
Initial salary according to qualifications and experience.
Applicants to state full particulars as to age, qualifications, experience, etc.

J. E. HUGGINS,
Secretary-Treasurer,
Board of Education,
246 Rubidge Street,
Peterborough, Ontario.

### 19 Help Wanted, Male 19

FARM HELP WANTED. TELEPHONE 5092.

**FOREMAN WANTED**

Experienced in plastic mold making. To take charge of die shop making, plastic and rubber molds.

This is an exceptional opportunity for a man qualified to supervise die shop employing 25 men.

Permanent position. At present on essential war work, with exceptional future prospects.

War workers not eligible.

Apply at your nearest Employment and Selective Service Office. CR 1258.

ENGINEER, THIRD-CLASS PAPERS for Steam Electric Power Plant, large Summer Hotel on Lake of Bays. War workers not eligible. Apply to nearest Employment and Selective Service Office, and refer to File No. CR-1239

BOYS, FOR WEEDING IN GARDEN after School. 2056

**NEWSPAPER CARRIER BOYS**

A NUMBER OF EXAMINER PAPER ROUTES WILL BE AVAILABLE IN THE NEAR FUTURE. BOYS AND GIRLS WISHING TO HAVE AN EXAMINER ROUTE SHOULD FILL IN AN APPLICATION

AT THE

Examiner Office

TODAY

### 21 Boarders Wanted 21

ROOM AND BOARD, NEAR C.G.E. Telephone 9271.

## WHO CAN DO IT

### 22b Painters, Decorators 22b

EFFICIENT, SMART STYLING for HOME DECORATION
Interior and Exterior
"Elastica Quality Goods"
HAROLD COLEMAN
Telephone 9922 336 George Street

COLEMAN BROS. — "THE HOME OF Decorating." Established 1905. Telephone 4485. North of Brock Street

PAPERHANGING AND PAINTING Reasonable prices. Telephone 4514 Hudson.

### 22f Miscellaneous 22f

CELLARS TO DIG. TELEPHONE 4511

HOUSES AND CELLARS WHITENED 634 Union.

## WHO CAN DO IT

### 22f Miscellaneous 22f

LAWN MOWERS SHARPENED — WE have the most Up-to-date Machinery. Satisfaction guaranteed. R. Harran's Cycle Shop. Dial 5925.

BRICK CEMENT WORK, STUCCOING Brick Painting, Chimneys Rebuilt 217½ Charlotte Street. Telephone 9636.

LAWN MOWERS SHARPENED $1.00
Called for and Delivered 35c.
Mowers Overhauled, Ground, and Set by Hand, the only way manufacturers recommend. Guaranteed to Cut, or Money Refunded. Minor Repairs Free.
CHARLTON BROS.
LAWN MOWER SERVICE
Wolfe and Rubidge Streets
TELEPHONE 6894

WALLS AND WINDOWS WASHED. 634 Union.

LAWN MOWERS, MACHINE SHARPened. 82 McDonnel. Dial 6315

DUSTLESS FLOOR SANDING. WILliam Higgins. Dial 6687.

### 22j Wood Cutting 22j

WOOD SAWING. CLIFF JEWELL. Telephone 4248.

### 25x Dressmaking, Sewing 25x

DRESSMAKING, TAILORING, ALTERations. Telephone 4936. 598 Harvey

SEWING. 58 HOWDEN AVENUE.

CHILDREN'S DRESSES, SMOCKING—Specialty. Dial 6775.

### Electrical and Radio Service

ELECTRIC WORK — SERVICE AND Repairs. Telephone 6195.

**RADIO SERVICE**
Every Repair Guaranteed.
Established 23 Years.
F. H. JOHNSTON
Corner George and McDonnel
TELEPHONE 4697

## LOST

SHOPPING BAG, CONTAINING PARcel on Special Noon Bus, Monday, June 5. Telephone 6934.

CHILD'S GOLD-RIMMED GLASSES, Canal Bank, Maria Street, off C.P.R. Tracks. 269 Burnham. Reward.

LICENCE PLATE 4N781, SATURDAY Telephone 7924.

MONDAY NOON, BLACK BILLFOLD, near Lock Works, containing Registration Card, Inspection Board Pass, Money, etc. Reward. Telephone 4584.

WATCH CHAIN AND LOCKET. INItials "A.L." 6502.

SIGNET RING, INITIALS "A.H.P." Riverside (Bowl) Park. 93 Hunter West.

SILVER BRACELET. REWARD. 3696

BOY'S GOLD WRIST WATCH, "P.B.G." Keepsake. Reward. Telephone 8082

## FOUND

BLACK SPANIEL, WITH CHAIN. Telephone 6583.

VICTORY BOND. 495 ALBERT.

## LOANS

**LOANS**
**$20 TO $500**
**NO ENDORSERS NEEDED**

| Cash Loan You Get | Choose a monthly payment plan: 4 Payments | 6 Payments | 10 Payments | 12 Payments | 18 Payments |
|---|---|---|---|---|---|
| $25 | $ 6.57 | $ 4.46 | $ 2.78 | $ 2.36 | |
| 50 | 13.13 | 8.93 | 5.57 | 4.73 | |
| 75 | 19.70 | 13.39 | 8.35 | 7.09 | |
| 100 | 26.26 | 17.85 | 11.13 | 9.46 | $ 7.78 |
| 125 | 32.83 | 22.32 | 13.93 | 11.82 | 9.73 |
| 150 | 39.39 | 26.78 | 16.70 | 14.18 | 11.67 |
| 200 | 52.52 | 35.71 | 22.27 | 18.91 | 15.57 |
| 300 | 78.79 | 53.56 | 33.40 | 28.37 | 23.35 |
| 500 | 130.60 | 88.66 | 55.10 | 46.72 | 38.34 |

To apply for a Household loan just give us a few facts about yourself and choose a convenient payment schedule. Payments shown repay loans in full and include charges at our reduced monthly rate of 2% on a loan balance of $300 or less and 1% on that part of a balance in excess of $300.

**Household Finance**
Corporation of Canada
Established in Canada 1928
Second Floor Lansfield Block
177 Charlotte St. (Opp. Loblaws).
M. E. Holt, Manager. Phone 5841

**MONEY TO LOAN ON FIRST MORTGAGES**
Easy Terms of Repayment
Apply to
PETERBOROUGH WORKINGMEN'S BUILDING AND SAVINGS SOCIETY
414 Water Street
Established Over 50 Years.

**$20-$1,000**
WITHOUT ENDORSERS, FOR
**Married Couples**

MARRIED couples can obtain from $20 to $1,000 without endorsers at Campbell Finance Corporation. You get the cash in strict confidence without fuss or red tape. Easy repayment terms. Quick service. Over 100,000 satisfied customers. Just phone, write or call around.

**CAMPBELL**
FINANCE CORPORATION LIMITED
Subsidiary of Industrial Acceptance Corporation Ltd.
169 Charlotte Street
F. M. Vivash, Branch Manager
(Above A & P Store) Phone 3520

## THE TEA HOUR GOSSIP . . . .

The new summer jerseys, so flattering in their lovely colors and in their perfect fit, washable, luxurious soft, they slip into the vacation bag without bulk or bother, and emerge fresh, crisp and unwrinkled. These dresses are a May day must and a June day joy. If you are going away for your summer vacation to a place where you will have dinner dates, have a smart green jersey skirt, floor length, and with it wear a simple sleeveless black satin waist, just below-the-elbow black gloves. The skirt of this costume may be in any shade that is most becoming to you, but green is very chic this summer. Another smart dinner dress is carried out in white flowered embroidery with which is worn a pale blue grosgrain ribbon sash. If you are wearing a hat with these costumes, be sure it is a large one, well trimmed.

The larger picture hats are shown trimmed with large roses, in the tones of your dress. There are many new lines for the ever-popular cotton frock this summer. One I saw which I thought was very attractive, I will try to describe. The yoke was shoulder high in front, formed sleeves, and dipped to the waistline n the back. The dress was of black cotton, the yoke which I have described to you was of striped cotton with white background and a red strip. Another is a white cotton gabardine tennis dress with raglan armholes so made to give your overhand all the freedom in the world. This dress had a wide girdle of pink linen. For the junior girl there is an oatmeal colored Irish linen suit, with a ledge shouldered jacket and a dotted balloon cloth blouse. Another ensemble is a blazer suit, in pale blue cotton twill, the coat buttoned up front to the small turnover collar. This coat has two large patch pockets one on either side, and the skirt is pleated. One-piece dresses in shantung of the lucious sherbet colors are made for warm evenings. The frock buttons entirely up front from bottom of the skirt to the neckline, and is finished with a narrow frill. The elbow-length sleeves have a narrow frill and the waistline is finished with a narrow belt, tied in front with small bow. With this dress wear a smart pair of sandals in cream beige and gloves of same shade.

## PROFESSIONAL

### 44 Lawyers 44

W. B. GORDON—Barrister, Solicitor Telephone 3577. 397 George Street.

P. D. SCOLLARD—Barrister, Solicitor Bank of Toronto Building. Telephone 9939.

JOHN A. BRADSHAW — Barrister and Solicitor. 360 Water. Telephone 9884

PECK, KERR & McELDERRY — Barristers, Solicitors. Money to Loan. Offices 415-417 Water Street. Telephone 4681. E. A. Peck, K.C., F. D. Kerr, K.C. V. J. McElderry, K.C. Walter H. Howell.

JACOB LOW — Barrister, etc. Mortgage Loans. Suite 1-2, 435 George Street (over Toronto Savings and Loan Co.). Telephone 7423 — Night 6214

ELLIOTT, PHILP & CHANDLER—Barristers, etc. Money to Loan. Offices Kresge Building. Telephone 6675. A. L. Elliott, K.C., W. B. Philp, B.A. R. J. Chandler, B.A.

## NOTICE

### Notice to Creditors

IN THE MATTER OF THE ESTATE OF WILLIAM MARTIN BARRIGAN, Late of the City of Peterborough, Decorator, Deceased.

All Persons having CLAIMS against the Estate of WILLIAM MARTIN BARRIGAN, late of the City of Peterborough, Decorator, who died on or about the Tenth Day of January, 1942, are hereby notified to send them to the undersigned Solicitors for the Administratrix of the said Estate, duly verified, on or before the Fourth Day of July, 1944.

After the last-named date the Assets of the said Estate will be distributed among the persons entitled thereto, having regard only to the Claims of which the Administratrix shall then have notice.

DATED at Peterborough, this 31st Day of May, 1944.

ELLIOTT, PHILP & CHANDLER,
Barristers and Solicitors,
355 George Street,
Peterborough, Ontario.

### Notice to Creditors

IN THE MATTER OF THE ESTATE OF HERBERT EDWARD MOORE, Late of the Village of Lakefield, in the County of Peterborough, Physician, Deceased.

NOTICE is hereby given, That all Creditors and others having CLAIMS against the Estate of the said HERBERT EDWARD MOORE, who died on or about the 28th Day of December, A.D. 1943, are required to send to the undersigned Solicitors for the Administratrix of the said Estate, on or before the 19th Day of June, 1944, their names, addresses, and full particulars of their Claims duly verified, and that after such last mentioned date the said Administratrix will proceed to distribute the Assets of the said Estate among the parties entitled thereto, having regard only to the Claims of which she shall then have received notice.

DATED at Peterborough, this 16th Day of May, A.D. 1944.

LEAH GERTRUDE MOORE,
Administratrix.
By CARLEY & STANDISH,
No. 8 Bank of Commerce Block,
Peterborough, Ontario,
Her Solicitors herein.

## Home and School

**CONFEDERATION SCHOOL.**

Plans for the annual children's picnic were discussed at the regular meeting of Confederation Home and School Association this week. Mrs. H. Naish, Chester Street, invited the Home and School members to her home for their picnic on June 14. It was also decided that, beginning in October, the meetings would be held the first Tuesday of every month instead of the first Monday.

Miss O Johnson and Miss V. Squire's classes tied for the banner roll. Mrs. Johnson gave a brief talk on "Child Education," and Miss Joyce Mein sang a solo, accompanied by W. Potter. Refreshments were served by the social committee.

## AUCTION SALES

GORDON HANCOCK — LICENSED Auctioneer and Valuator. Telephone 5021.

AUCTION SALE — PROPERTY OF Frank Paterson, at late J. J. Howe residence, Locks Bridge, on Thursday, June 15th, at 1.30 o'clock: Full line Farm Implements, including McCormick-Deering Oil Bath Mower, in new condition, M.-H. Disk Seeder, M.-H. Binder, Hay Tedder, Roller, Cultivator, Rake, Harrows, Turnip Sower, Ploughs, 2 Wagons, Sleighs, Good Harness and collars. One Bay Mare, 1,700, One Bay Horse, 1,300, many other articles.—Gordon Hancock, Auctioneer. Telephone 5021.

FARM STOCK, IMPLEMENTS, AND Furniture. Mr. A. E. Lawrence, ½ mile east Bonte's Church, North Fowler's Corners, Wednesday, June 14, 1:30: Horses, Rubber-tired Farm Wagon, Implements, 330 Hens and Chickens, 24 Laying Turkeys, 4 Dozen Traps, Brood Sow, 14 Pigs, 6 weeks, One Good Punt, Household Furniture including Two Beautiful Bedroom Suites, Chesterfield Suite, Stoves, Kitchen Cabinet, Electric Washing Machine, Ice-box, Good Tent, Dishes, Cooking Utensils, Garden Tools, numerous other articles.—J. H. Miles, Auctioneer.

BY AUCTION, MARKET, SATURDAY, One Binder, A1 condition; also Hay Fork.—J. H. Miles, Auctioneer.

MILES' AUCTION ROOM, 211 HUNTER Thursday, June 8: Dressers, 2 Kitchen Cabinets, Hall Racks, Small writing Desk, Tables, Chairs, Beds, Springs, Mattresses, Lawn Mowers, Centre Tables, Buffet, Sewing Machine, Enamel-top Table, Dishes, Cooking Utensils, Bedding, Clothing, etc.

## Pretty Wedding Solemnized At Farm Home

Cherry Grove Farm, the home of Mr. and Mrs. Albert Armstrong, was the setting for a pretty wedding recently, when their elder daughter, Olive Ferne Armstrong, became the bride of Stewart Gordon Whittington, son of Mr. and Mrs. R. J. Whittington, of Otonabee. Rev. H. H. Mutton of Fairview United Church officiated at the ceremony against a background of ferns and peonies. Miss Helen Glover, of Toronto, played the wedding music.

Given in marriage by her father, the bride was charming in a floor-length gown of white taffeta, with sweetheart neckline and long fitted sleeves, coming to a point over each wrist. Her veil of white illusion fell in soft folds from a Queen Anne halo, and she carried a shower bouquet of American Beauty roses.

Miss Wilma Armstrong was her sister's bridesmaid, in a gown of blue sheer over taffeta, with lace trimmed bodice and a matching halo hat. She carried a bouquet of Ophelia roses. Miss Barbara Mann, small cousin of the bride, was a dainty junior bridesmaid, in a frock of primrose yellow sheer over taffeta, trimmed with blue and pink braided ribbon. She carried an old-fashioned nosegay of blue sweet peas and pink roses.

Charles Whittington, cousin of the groom, was best man.

After the ceremony, a reception was held for about fifty guests. Receiving with the bridal party were the parents of the bride and groom. Mrs. Armstrong received, wearing a two-piece dress of printed silk, with black accessories, and a corsage of Premier roses. Mrs. R. J. Whittington received in a two-piece frock of blue sheer, with navy accessories and a corsage of Premier roses.

The bride's table, covered with a lace cloth, was centred with her cake, and was set with white tapers in crystal holders. Refreshments were served by friends of the bride.

For travelling, Mrs. Whittington chose a two-piece suit of blue crepe coat. On their return, the young couple will live on the groom's farm, in Otonabee.

## Driver Robbed Of $100

ST. THOMAS, June 7.—(CP). — James Cleary of San Francisco reported to police last night he was held up and robbed of $100 by two men a mile east of the city after he had stopped his automobile to offer aid to another car which appeared to be in trouble.

**SIGHT UNNECESSARY**

Blind fish and crabs live in the depths of Echo river, 300 feet underground in Mammoth Cave, Kentucky.

## SALLY'S SALLIES

Registered U. S. Patent Office

"I know very well that you DON'T understand me, Franklin. Because I don't understand myself."

# With The Armed Forces

**The editor of this column will welcome extracts from letters from boys serving or any other information concerning them.**

**By JEAN STENTON**

CPL. ROBERT CARTWRIGHT

The following details have been released in Italy about the courage with which Cpl. Robert Cartwright, son of Mrs. C. Cartwright Havelock, took on a job for which he received the Military Medal.

On 30 January, a company of The Hastings and Prince Edward Regiment launched an attack on strong enemy positions along the River Arielli.

At about 1000 hours Cpl. Cartwright was wounded, but although in great pain from his wound and under heavy mortar and machine-gun fire, he continued to lead his section forward and brought it into position to give such effective covering-fire that his platoon was able to enter the enemy positions.

During the night 30-31 January, his section was isolated by the enemy and during the next day and night exposed to withering fire. Throughout this time, Cpl. Cartwright resolutely maintained his position and by his example kept up the morale of his men.

Finally when his section was reduced by casualties to himself and one other man he made his way with him through ground controlled by the enemy to our own lines, bringing back much valuable information on the enemy strength and dispositios.

Throughout this action Cpl. Cartwright displayed the greatest gallantry, powers of leadership and devotion to duty. In spite of a painful wound and under the most hazardous conditions, he led his men with skill ad resolution and by his keen observation materially assisted the operations of his company.

**Likes Scotland**

F.O. STEWART E. THOMPSON

A recent visit to Scotland proved to be one of the most interesting things F.O. Stewart E. Thompson R.C.A.F. has experienced since he landed overseas. He is the son of Mr. and Mrs. F. J. Thompson 321 Dalhousie street, and formerly came from Bethany.

"Edinburgh was my headquarters again and the Scots were just as grand as ever. This time I spent a day in Aberdeen. It is an attractive city of granite buildings with wide streets. The civic buildings are of interesting design and lend a distinctive appearance to the city.

"On another occasion, I started out for Callender. At Stirling, there is a stiff climb up to the castle, but the view is well worth the effort. The valley stretches out beneath while on a crest opposite, the Wallace monument stands out clearly. At Callender I looked at the Rowan Camp Hotel, a unique tourist spot of quiet luxury in a semi-antique manner. There was still quite a touch of pre-war class and I slept in a satin upholstered bed.

**Cycles 55 Miles**

"Next day, renting a cycle early, I started out. It was one of those rare days, perfect, and once under way I couldn't stop. Before nightfall, I cycled 55 miles seeing Loch's Earn, Venachar and Katrine (pronounced Katrin). The latter was beautiful beyond description in the early spring sun and half lost in Scotch mist. From there I went to Aberfogle and had tea at Trossachs Hotel."

On another short leave the young airman visited Lincoln, which he describes as a very old town in the shadow of the Cathedral which is the most attractive he has seen to date. Its beauty lay in the stained glass windows which are still intact and which lend real color and charm, F. O. Thompson writes. Across the main street is a high narrow arch which evidently proves to be a major traffic obstacle, the flier says.

Rivalry between the services is not as bitter as some stories would indicate, he continues. Early in May he spent an afternoon on board a destroyer, on an invitation from one of his naval opposite numbers. He found it an interesting experience for it included a short cruise and dinner in the wardroom. F.O. Thompson describes them as a grand bunch of chaps who had seen considerable action.

"Since Christmas we have been busy in the extreme and lately I've been on duty as much as 20 out of the 24 hours. Finally our worthy M.O. stepped in, and naming six or seven of us, ordered us to take it easy. My section has increased considerably of late including two vans, one of which I use. It's not a bad bus and it seems quite normal to drive on the left now and shift gears with the left hand."

**Lovely Furnishings**

Although from the outside the Corvette Peterborough resembles a squat English bull dog, jutting out in ugly bulges on all sides, which are a menace to enemy attackers. It is a compact little vessel utilizing to the full, the space available. The furnishings are modern and attractive, due to the efforts of the citizens of Peterborough.

Each group of men has their own mess room. The officers eat together, the stokers have a separate dining room, as have the Ordinary Seamen. The tables have gleaming satin finish in a light wood and the benches made of the same material are covered with thick blue leather seat cushions. Each mess room has lockers around the side of the room. The wooden sections are finished in the same light wood and the loose section for shoes and other personal belongings is covered with a blue leather surface.

Special holders are reserved for the dishes in the mess rooms. They are painted white and have white metal guards in different shapes to hold the dishes steady when the going gets rough. A radio and victrola were standing in the Ordinary Seamen's mess and the piano donated by the Collegiate pupils was on display in the Communications mess. Heavy metal, watertight doors, opening about a foot from the floor, are spaced between each room.

Visitors also had the privilege of visiting the bridge and seeing the equipment used in each section of the corvette, although sailors courteously but firmly refused to explain the uses of certain items.

**Wren Mechanics**

Ship mechanics, one of the newest units in the Women's Royal Naval Reserve, are servicing and repairing invasion craft.

Welding, painting, ship construction and sign writing are some of the jobs handled by Wren ship fitters. At a combined operations depot known as H.M.S. Squid, where the first ship mechanics were sent, Wrens can be seen painting while perched on 30-foot masts, or removing davits from a blazing forge and shaping them on an anvil, or welding blow-torches to repair damaged plates.

**Cassino Epitaph**

Under the heading of "Obituary," the following item appeared in "The Maple Leaf," paper printed in Italy for Canadian troops. "The Cassino epitaph was written by the Allied Military Government in a statement which said: 'No civil affairs officer will be appointed for Cassino because there is nothing left to administer.'"

The town is just an empty shell and announcement warned former inhabitants that they would not be permitted to return. Sappers are now at work inside the town clearing up mines.

**Dick Tracy**

Canadian tankmen have a raft of stories to tell about the magnificent mutual co-operation that existed between them and the Indians they supported when the Gustav line was cracked. One of the best is told about the Indian who rushed out from his hiding place, attracted a tank officers attention and pointed to a rise of ground saying: "Me tracey; you boom, boom." The Canadian understood. The Indian went back to his vantage point, fired tracer bullets into the rise of ground and the tank pumped in plenty of High Explosive, blowing up a perfectly camouflaged German pillbox. The Indian rolled over in the grass, doubled up with boyish laughter.

**Serving As Cook**

SPR. JACK CLARK

With the Canadian Army in Italy: **Spr. Jack Clark,** formerly a stock-assistant with De Laval Co. in Peterborough enlisted in the Royal Canadian Engineers in July, 1942.

Leaving Canadian shores the same month he landed in England as a reinforcement early in August. On his arrival at the R.C.E. Reinforcement Camp he was sent to a special unit. After a year of travelling around England with his new unit he left for Italy via Sicily in November '43.

Shortly after his arrival he became, in the army sense of the word, a casualty and was sent to a Canadian General Hospital. His stay, however, was not long and he was sent through the normal military channels to a Reinforcement Camp again.

While waiting for his unit to recall him he was sent to Canadian Public Relations Unit, where he is now employed as an assistant cook.

His wife and their small son, Terry, are living at 298½ George street.

**Flt. Lieut. T. G. Reid** of Deloro, who was awarded the D.F.C along with 37 other airmen received the following citation It reads:

"During the past two years this officer has completed a large number of operational sorties, the majority of which have been on transport operations in support of the Army and Air Forces in North Africa, Sicily and Italy. He took part in both the landing of troops and supplies by air in the operations in Burma where despite adverse weather he showed the utmost determination to reach his objectives.

**Engineers Did Job**

When the Gustav and Hitler Lines went west and the Germans went north, the combat troops had practical proof of the invaluable aid rendered by highly trained members of the Royal Canadian Engineers. Biggest assignment at the moment is building, maintaining and improvement of roads, but additional responsibilities include construction and improvement of classification of bridges.

A recent achievement of one company is the Bailey which spans the Gari, work on which began the moment the Germans started pulling out.

For two nights before the enemy started their "strategic withdrawal" **Lieut. John Pierce,** son of Mr. and Mrs. J. W. Pierce, 492 Homewood avenue, went on individual recces, one eye on Hun movements and the other looking for trip wires and AP mines.

# Bewdley News

Mr. and Mrs. Clifford Manley entertained fifth form of Port Hope High School in honor of their son, Ronald, a member of that class. About thirty young people were present, also three of the teachers, Miss Hammond, Miss Haggerman and Miss Foy.

Staff Sgt. Bruce Sidey of Hamilton spent the week-end here with his brothers.

The pupils and teachers of Bewdley school attended the field day for Hamilton township schools held recently at Baltimore.

Mrs. George Nurse of South Monaghan is visiting at the home of Mr. and Mrs. Will Benson. She has also been a guest of Mr. and Mrs. Frank Westington and Mrs. Lander of Plainville.

# BARCLAY ON BRIDGE

**LEARN BRIDGE FAST**
**15—Choice of Openings**

YOUR HAND may contain the requirements for any of several different opening bids, and you must choose between them. Most frequent among these is a two-suiter, one containing two biddable suits. The accepted practice with these, if your hand is fairly strong, is to bid the longer suit first. Your partner will infer later, when he hears the other suit, that the first is at least as long as the other, probably longer. That will guide him in showing his preference for them.

If the suits are of equal length, the natural procedure is to bid the higher ranking one first. That is not so much for the purpose of showing it first, as for enabling you to show the lower one second. Take a hand containing two five-card suits, in spades and hearts. If you bid spades first, then when you bid hearts on your next turn, your partner can show heart preference by passing and spade preference by merely shifting from hearts to spades without raising the contract. If you had bid the hearts first, and then the spades at the level of two, he could favor spades by passing, but would have to lift the bid to three to show heart preference.

If one suit is two cards longer than the other, such as a six-card suit and a four-card suit, it is often well to bid the longer one twice before showing the shorter one.

When a hand contains three biddable suits, if one is of five cards, that usually is the best to show first. If they are three suits of four cards each, then the suit just below the singleton usually is the best to start with, as your partner is more likely to answer with that than any other, since more cards of it are out.

Some hands contain a choice between suit and No Trump. In these cases, if there is any suit which is not stopped, the suit bid is almost always the better selection. But if every suit is stopped, and especially if there are three cards in all side suits, with one of them containing a guarded king or twice-guarded queen, the No Trump will often pan out best.

When your hand justifies an opening bid of two, to proclaim game strength, that is nearly always the best call, especially if your strength is mainly in one or both major suits, Since it requires only ten tricks to make game in them and 11 in a minor suit.

There are times when the "principle of preparedness" makes it advisable to violate these rules. It applies especially when your hand is barely strong enough for an opening bid, and you fear your pair may get too high. Then you wish to find the right declaration at the lowest possible level. In such cases, if you have more than one suit to bid, favor the one which will make your partner's response easiest or your own next bid easiest.

If your suits are adjoining, such as spades and hearts, hearts and diamonds or diamonds and clubs, the higher should generally be bid first in such a hand, even if the lower is longer. If they are not adjoining, the one just below your shortest suit makes it easier usually. Sometimes it will even pay you to bid a three-card minor suit, more often clubs than diamonds. Figuring out your partner's most likely responses and what you will do about them will guide you in this problem.

**Tomorrow: Response to Partner**

Distributed by King Features Syndicate, Inc.

# DAILY CROSSWORD

**ACROSS**
1. Antelope (Afr.)
6. Station
11. Clayey
12. Loon-like bird
13. Fracas
15. Image for worship
16. Poem
17. Caress
19. Sick
20. To be connected with
22. Elliptical
25. Hardened (var.)
28. Pineapples
30. Cubic meter
31. Plagues
33. Three-masted schooner (local U.S.)
34. A gift of property
36. Perish
38. Metallic rock
39. Weaken
42. Move slowly
44. Conceive
46. Performer
48. A (chem. sym.)
49. Endures
50. Harvests

**DOWN**
1. River (Sp.)
2. Noisy
3. Dancing girl (Egypt)
4. Pile
5. Pulpy fruit
6. Decigram (abbr.)
7. Silkworm
8. A record of ancestors
9. Coin (Anc. Greek)
10. Speak
14. Auction
18. Weights
20. Surfeited
21. Full of nuts
22. To make choice
23. Contend
24. Collections of literary fragments
26. Blunder
27. Lair
29. State flower (Utah)
32. Garment (Hindu)
35. Tree
36. Face of timepiece
37. Indian (Peru)
39. Medieval tale
40. On top
41. Enclosures
43. Burning
45. Before
47. Right Side (abbr.)

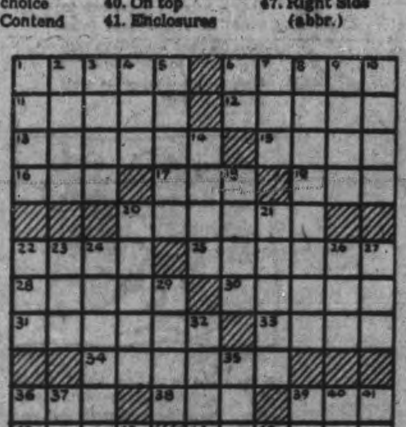

6-7

Yesterday's Answer

ROOM AND BOARD —By Gene Ahern

TERRY AND THE PIRATES —By Milton Caniff

LI'L ABNER —By Al Capp

HENRY —By Carl Anderson

DONALD DUCK —By Walt Disney

BLONDIE —By Chic Young

MUGGS AND SKEETER —By Wally Bishop

BRICK BRADFORD —By William Ritt and Clarence Gray

TILLIE THE TOILER —By Russ Westover

# Pre-Invasion Taxes Halifax

HALIFAX, June 7 — (CP) — Pre-invasion weeks saw the resources of this port strained to the limit to move the men and material overseas for the grand assault on Western Europe.

Censorship to-day allowed the news to be released of how troop and freight trains flowed into the city and freighters, transports and special invasion ships pointed their bows Britain-wards, sailing in large, heavily-protected convoys.

For weeks the whine of winches could be heard at almost every dockside as sweating stevedores worked at top speed to load ships and barges serving vessels in the stream because they could not find docking space. Gangways sagged under the continuous march of men in khaki, blue and grey piling into the great transports in seemingly endless numbers. Freight and passenger trains lined every rail in the ocean terminals, unloading more men and equipment into piers.

It all gave the waterfront workers the idea something special was in the offing.

"It can't be long now," said a boss stevedore. "I've never seen anything like this. It makes a guy wonder where it all comes from."

## Feast For Crows

GALT, June 7—(CP)—Thousands of floating dead mullets have been providing a feast for large numbers of buzzards, crows, and other carrion-eating birds out in the Thames river.

## A Flat Egg

BELLEVILLE, June 7 — (CP) — The latest henhouse freak is a large egg, perfectly flat on both sides, laid by a pullet on a nearby farm.

**WHEN CHILD GETS STOMACH-SICK**
Bring Relief This Simple Way

Just try Children's Own Tablets — pleasant-tasting, easy to take. They quickly help sweeten sour, upset stomach and clear out offending wastes from the bowels without the weakening flushout of many old fashioned remedies. Fine, too, for relief of constipation and other minor ailments of youngsters from 5 to 15 years. Get Children's Own Tablets today from your druggist, 25¢.

A REDOUBTABLE FIGHTER—Employed as fighter or fighter-bomber, the swift and redoubtable Typhoon is one of the array of deadly weapons in the armory of invasion air forces. Schooled by forays over Europe, many Canadian pilots are equipped to add the Typhoon's weight to the Allies' Sunday punch. *(RCAF Photo)*

# Men In Forces Require Change On Their Return

CAMPBELLFORD, June 7—(ENS)—War is a straightforward problem; people know the goal and they will reach it; they know the requirements; they know its appeal; but the collosal task that faces them comes after the armistice, according to Dr. Howard, principal of Albert College, Belleville, in his address to the Rotary Club Monday.

He spoke of the men and women returnin, war weary, sick, wounded, crabby broken, emotionally upset, while those here think in terms of themselves. They are stationary settled, he said. Fourteen thousand men can strike in an important industry because a foreman was refused holidays and they are giving their lives. The speaker emphasized the fact that a soldier or sailor or airman could not after four years come back and take the job he vacated when he enlisted years before. He was a junior then; now others have taken the promotions which he would have received had he stayed at home. In facing the problem, he declared, we must not forget that all men have a spiritual urge, that that urge is subject to direction, and the direction which the future world will take depends on whether we accept the Christian urge or the Nazi outlook on life.

"Our leaders endeavored to focus the attention of the world on this urge in the 4 Freedoms of the Atlantic Charter. Freedom of speech, when men can express themselves openly as they do in Hyde Park in the Motherland; Freedom to worship as we have it in our Empire with its 42 different religions, but where our souls are free."

He noted that it was not stomachs but souls that brought the Pilgrim Fathers to the new world. Freedom from want; want is unnecessary; it fathers unhappiness. A starving man is a dangerous man, and the world can supply all human needs. Dr. Howard expressed concern lest people forget about freedom from fear. A child has an instructive fear of the dark. Fear is necessary in order to prevent accident or injury or danger. Then there is the fear of corrupt courts, or fear of the conqueror, fear of the Gestapo or secret police. He said the problem of fear should be met openly by freedom of speech and the press with courage and forbearance so that Canada and the world will be free.

President Dr. Stewart spoke re the Rotary Club supervising the swimming beach at Villa Trent, and arrangements have been made to have a guard on duty there from 4 o'clock until 6 p.m. each day until July 1. After that the hours will be from 2 p.m. until 6 p.m. The parents are asked to co-operate.

Rotarian MacColl moved, seconded by Rotarian Arthur Loucks, and carried unanimously, that the secretary send the newly formed Kinsmen Club the regards of the Rotary Club and extend to them the hight hand of fellowship.

Rotarian Harry Ackerman of Belleville was present and introduced Dr. Howard to the Campbellford club.

**Millbrook Livestock Exhibition**

**FRIDAY, JUNE 9**

At the Millbrook Exhibition Park

THE FINEST LIVESTOCK EXHIBITION IN EASTERN ONTARIO

• Horses • Cattle • Swine • Market Classes

J. A. Carrol, superintendent of Fairs and Exhibitions for the Province of Ontario will open the Exhibition.

Judging Starts at 1 P.M. Sharp

COME AND SPEND THE DAY

# Hospital Draw Prize Winners

Nicholls Hospital Women's Auxiliary has announced the following winners of their recent draw. Four prizes still remain unclaimed.

**Claimed Prizes**

Electric Toaster, D221: F. Graystock, R.R. 8, Peterborough.

Picture, E6940: Mrs. Gordon Powell, 319 Bethune street.

Coffee table, E3263: Mrs. Robert Smith, 223 Dublin street.

Roller skates, D 197: Mrs. A. Storey, 399 Armstrong Drive.

Electric iron, B5977: Miss Grace Marshall, 285 Reid street.

Lady's or gent's suit, E6331: Miss Jean Blewett, Lakefield.

Umbrella, E5766: Mrs. Stuart Hall, 481 Homewood avenue.

Alarm clock, E7510: Mrs. A. B. Burrows, 158 Park Hill road

Military outfit, E8686: Mrs. E. Brown, Langton street.

Vanity lamps, E4491: Mr. G. Douglas, R.R. 11, Peterborough.

Baseball outfit, D572: Donald Buchan, 294 Lake street.

Pair blankets, D1222: Miss Ida Dunford, 457 Water street.

Flashlight, E9067: Mr. A. Parker, R.R. 1, Norwood.

Radoi, E4518: Mrs. D. F. Church, River Road south.

High chair, C1321: Mrs. Grafstein, 623 Homewood avenue.

Child's chair, E4614: Mrs. V. Worsley, R.R. 1, Cameron, Ont.

ilk hose, E6612: Mrs. Ken Kingston, '21 Manning avenue.

Silver tray, D2956: Miss Margaret Loudon, 201 Brock ctreet.

Hassock, E3070: Mrs. A. Mason, 474 Bolivar street.

98 pounds flour, C2127: Mrs. J. Bradley, 299 Sherbrooke stret.

Carpet sweeper, E9501: Ada Lean, 471 Rogers street.

Bicycle, C1600: Miss Vasey, Reid street.

Wall cabinet, E4137: Zetta Davis, R.R. 3, Peterborough.

Elizabeth Arden set, E7456: Mrs. G. Munro, 512 Dickson street.

Cigarettes, E4301: Mrs. E. Thompson, R.R. 11, Peterborough.

Lawn chair, E3745: Mrs. A. Spencely, 103 Auburn street.

Table cloth, C1868: Mrs. G. Morrison, 525 Chamberlain street.

Hostes tray, C1426: Mrs. A. L. Killaly, 502 Weller street.

Permanent wave, D1978: H. Richard, Training Centre, City.

Heinz hamper, C1595: Mrs. Davies (Kresge's), Toronto.

Shoes, D1503: Betty Lake, Lakefield.

Child's wagon, D3945: Mrs. Colin, R.R. 5, Bailieboro.

Dishes, E5710: Mrs. Edgerton, Bailieboro.

Bedroom chair, E8959: Mrs. Lee, 9 Brown street.

Doll and carriage, D5732: Mrs. Schofield, 377 Water street.

Half-ton coal, D2371: Mrs. Jenkinson, 521 Parnell street.

Chocolate bars, D3190: Mrs. J. Manley, R.R. 8, Peterborough.

Quilt, C1948: Hilliard Heasman, Bethany.

**Special Draws**

Theatre tickets, B6329: Miss Shirley Aker, 16 Maria street.

Motor oil, D249: Mrs. McKenzie, 68 Murray street.

Liquid Wax, E6921: Mrs. W. D. Cavanagh, Ennismore.

Hamper of groceries, C2110: Mrs. E. B. Fowler, 277 Rubidge street.

**Unclaimed Prizes**

Overseas box—E4606.

Golf balls—C2293.

Theatre tickets—B6556 and E7496.

Two days are allowed to claim above prizes by telephoning 3863.

"THE WING"—Col. Phil Cochran, who was "the wing" of the famous "wing and the beard" team of Cochran and Gen. Ord Wingate, Commandos in the interior of Burma. Following the death of Gen. Wingate in a plane crash, Col. Cochran carried on.

**DISINFECTANTS**

Manufactured By The Canadian Industries

- ARSENATE OF LEAD .......... For Potato Bugs
- ARSENATE OF LIME .......... For Potato Bugs
- WEED KILLER .......... For Poison Ivy
- COPPER "A" COMPOUND .......... For Plants, Crops, Etc.
- DERRIS DUST .......... For Insects
- CERESAN .......... For Wheat, Oats, Barley, Flax
- SEMESAN BEL .......... For Potatoes
- GARDENITE .......... Garden Fertilizer
- LICIDE .......... Animal Insect Powder
- NICOTINE SULPHATE .......... For Plants and Poultry
- SULFORON .......... For Fruits
- WARBLE POWDER .......... For Cattle

Choose Canadian Industries Products for disinfectants to rid your crops and animals of pesky insects.

See our display of the above disinfectants to-day!

**The Kingan Hardware Co. Ltd.**

Established 1852

# Fighting Irishman From Bancroft Fixes Italian Clock In Half-hour

BY DOUGLAS HOW
Canadian Press War Correspondent

WITH THE CANADIAN CORPS IN ITALY, June 7 — (CP) — The soldiers said it was too bad Tom O'Brien wasn't around this day. Tom, they said, was a long, droll Irishman of 33 who could tell you stories because he was the sort of fellow who got himself into places and situations that grow into stories.

Back in Bancroft, Ont., before 1939 he had wandered from one job to another, had been a farmer, trapper, hunter, tried his hand as a woodsman, worked as a gunsmith. They used to say the men got tougher the nearer their house got to the town limits and Tom lived in the last house.

With a lot of other Bancroft men he came overseas in 1939 with the Hastings and Prince Edward Regiment, and until he developed a new reputation in recent months the unit knew him best as the likeliest man around to fix your broken watch.

The O'Brien reputation reached its height the time the Regiment took a town and Tom took just half an hour to fix the huge town clock, something the Italians had been trying to do for days since the shelling put it out of commission.

**A Keen Sniper**

The O'Brien job as the Battalion moved along through Italy was that of a truck driver, but he kept going off by himself to do a bit of sniping on the side.

When the regiment formed a scout and snipers' platoon, Tom O'Brien left his truck for good. He brought along his own sniper's sight, one he had made himself in between fixing watches, and two revolvers he had acquired somewhere along the way. He carried them both when he went out on patrol.

His experiences were those of the other scouts and snipers, close brushes, long hours of watching and listening, sitting back at battalion headquarters waiting for new orders, but if anything happened to him it always had a Tom O'Brien touch.

Then in one spell of inactivity, he made a call on the Indians who were fighting in the same sector, went out on one of their patrols that night, carrying both revolvers as usual. They bumped a German position and Tom kept firing until ammunition had run out. Then, as a parting shot, he heaved one of his revolvers at the enemy and left for home.

There are a lot of Bancroft men with the M.P.E.'s to tell you about Tom O'Brien. Many of them have been overseas since 1939 and they include Capt. Stanley Walker; Sgt. W. E. Morris, already twice wounded; Pte. J. C. Neil, Sgt. N. C. Mooney, Cpl. E. Smith, Ptes. William and Gerald Fuller, brothers, Cpl. B. Crawford, Pte. J. B. Kelly, L.-Cpl. J. M. Milne and his brother, Sgt. J. G. Milne, Ptes. Dick and Fred Hennessey, cousins, Pte. Percy Palmateer, and Sgt. Ross Bullied, another scout, who comes from nearby Coe Hil, Pte. Gordon Crosby was killed by a mine.

# Stellite Division Given Star Award

MARMORA, June 7—(ENS)—The monthly meeting of the Deloro Safety Committee was held in the electric shop Monday afternoon.

Four suggestions were received during the past month and two of these were allotted an award. The Star went to the Stellite division. William Regan brought in the report of the inspection committee. F. Gray was appointed floating member for June and July. A Rice reported for the health and investigation committee.

The monthly statement of the benevolent relief funds was given by C. H. Buskard and J. H. Hemphill reported for the publicity. The drawing for the $50 Victory Bond was carried out during the session with Jack Aitchison's name being drawn.

**NEW ARMS FOR MALTA**

VALETTA — (CP) — The King has approved the inclusion in the arms of Malta of a representation of the George Cross, in order to perpetuate the award of the Cross to the Colony.

**Picobac**

More men smoke Picobac than any other Pipe Tobacco in Canada

*Joe Says*

**DON'T TRAVEL UNLESS YOU HAVE TO!**

You and your baggage clutter up a lot of space that our troops should have. They may be on their last leave. They may not have been home for a year and want to get there fast. If you take up the room they should have they either have to stand or, perhaps, not go at all.

So, give the Armed Forces a break. They're doing everything for us—let's do something for them and don't travel unless we have to.

Contributed by Dow BREWERY — MONTREAL

LET'S ALL DO MORE TO WIN THE WAR

Telephones
Examiner .......... 4641
CHEX .......... 4641
Nights after 6 p.m., Sundays, Holidays
Examiner .......... 4641
CHEX .......... 4643

# Evening Peterborough Examiner

NIGHT FINAL

VOL. LXXXIX, No. 135 | WEATHER Fair and cool. | PETERBOROUGH, THURSDAY, JUNE 8, 1944 | ★★ | PRICE FOUR CENTS

# PINCER DRIVE OF ALLIES CLOSING ON CHERBOURG

## Italy Drive Gains Speed Beyond Rome

### 5th Army Advances 20 Miles Takes Bracciano

By NOLAND NORGAARD
Associated Press War Correspondent

ROME, June 8—(AP)—The Allied 5th Army has captured Civitavecchia, Rome's principal port, 38 miles northwest of the capital, and today was thrusting swiftly up the west coast to maintain contact with the retreating enemy.

Other 5th Army units, speeding in a more northerly direction, captured the town of Bracciano, 20 miles north of Rome, on the west shore of the large lake of the same name. Still another column was last reported passing the lake on the east side, 15 miles north of Rome.

The Germans still appeared to be withdrawing in a bad state of demoralization, without any indication yet available as to when they might turn and attempt a determined stand.

An official spokesman declared "the battered remnants of the German 14th army are in a considerable state of disorganization. Upwards of 40 Wehrmacht formations are represented in the collection of prisoners taken in the exodus from Rome and beyond. Apparently even battalions are attaching themselves to whatever higher echelon is available."

Allied forces driving due north of Rome captured Field Marshal Albert Kesselring's former headquarters, about three miles southeast of Civita Castellana.

The headquarters, described as an "elaborate, tunnelled underground stronghold," was put under a strong guard.

The drive on Civita Castellana, about 25 miles northeast of Rome, made rapid progress along Highway 3 and an offical report that reconnaissance elements encountered some opposition west of the town indicated it might be by-passed first.

The British 8th Army, meanwhile, punched into the Tiber valley north of Rome and forged northward along the east banks of the river.

**8th Takes Subiaco.**

Gen. Leese's men captured the important town of Monterotondo, 12

ITALY DRIVE
(Continued on Page 2, Column 2)

## Reds Launch New Offensive

LONDON, June 8—(CP)—DNB in a Berlin broadcast today asserted that the Russians had launched an offensive on a broad front in the sector north of Iasi, Romania.

A broadcast Romanian communique said "heavy fighting is in progress.

There was no confirmation immediately from Moscow, but a new offensive on the Russian front has been expected to put new pressure on Germany's east while British and American forces are attacking in France and Italy.

Last night's Moscow communique said German attacks north of Iasi have "diminished considerably," indicating the Germans may have been stopped in a push which they announced earlier.

EN ROUTE TO MEET FOE IN FRANCE—These paratroopers reflect confidence as they fly over the English Channel en route for the coast of France to launch the invasion of continental Europe. They were among the first assault troops to land. *(International Soundphoto)*

## Gliders Unload Jeeps and Guns

*By LEONARD MOSELY—Distributed by The Canadian Press*

BEHIND THE ATLANTIC WALL, June 6—(Delayed).—I parachuted into Europe at 1 a.m. today, a half-hour after the first paratroopers had landed and 6½ hours before our sea-borne forces had stormed the beaches. The group which went in ahead of the unit with which I jumped was under orders to capture vital bridges before they could be blown up by the Nazis. It was our job to bring them aid and invest the whole area for 100 square miles around to prevent the Nazis from counter-attacking.

I knew the men in my plane well enough to know they realized how grim and tense their task was going to be, but except for a pulsing nerve in a face you got little indication of it as our plane, third in the formation, pointed for France.

**Flak Was Heavy.**

"Hook up your 'chutes," was the signal from the pilot. It was five minutes to one when the light snapped off and a hole in the plane was opened. Under it we could see the coast of France below—and a garish sight it was. For flak from the coast defences was spouting flame everywhere.

In great globes of red and purple it burst all around our plane as we coasted in and down to the dropping zone. Then we are all madly shuffling down the hole and jumping into space.

As I twisted down I looked for a church I had been told to spy for a landmark. But I came down in an orchard outside a farmhouse and I knew I was hopelessly lost.

I crawled forward through trees. Suddenly there was a rip and tear in my jumping frock and I flung myself to the groundd. Machine guns rattled and there were the smashing explosions of hand grenades. I decided to try and get away. I began to run at a crouch. Suddenly there were two more figures coming for me, carrying guns. There was a crash of Sten-gunfire and both were crumpled up not 15 yards from me

**Regained Unit.**

Into the farm field stealthily came five men to challenge me. And I was with our own paratroopers again.

We made our rendezvous at 3 a.m. after two long weary hours of wandering about the Nazi-infested country. I made my way to the bridges. Here the battle had ceased

GLIDERS UNLOAD
(Continued on Page 2, Column 3)

## Canadian Tanks In Action With Huns Beyond Bayeux

*By ROSS MUNRO—Canadian Press War Correspondent*

WITH CANADIAN FORCES IN FRANCE, June 8 — (CP Cable).—Canadian forces have made new advances and have cleaned up several more small country villages. Now they have pushed inland over the rich farmland and along the narrow macadam roads to points some miles from the coast.

From one area German infantry and guns are reported to be withdrawing in the face of persistent Canadian attacks.

Several hundred prisoners have been taken in this sector since the landing Tuesday, as well as batches of German vehicles.

And Canadian infantry and tanks are moving forward now.

Some squadrons have infantrymen riding on the hulls and turrets of their tanks while other infantry are rushing forward on bicycles.

The headquarters has jumped forward to keep up with the advance since original capture of the beaches.

Strength is building up rapidly in the Allied bridgeheads for the big battles which are expected to come any day now or even any hour.

Canadian infantry and armour have been in contact with elements of the German armored force, the 21st Panzer Division, but have not joined in any major action.

This slightly rolling country provides a perfect setting for tank fighting.

(Munro's reference to tanks was the first disclosure that Canadian armor was participating in the invasion.)

CANADIAN TANK
(Continued on Page 2, Column 6)

## Number of Powerful Paratroop Attacks Amazes German Generals; Aim at Dominating All of Normandy

### Key Cherbourg-Paris Railway Severed After Bayeux Town Captured; Drive To Isolate Cherbourg Peninsula

*By WES GALLAGHER—Associated Press War Correspondent*

SUPREME HEADQUARTERS, Allied Expeditionary Force, June 8—(AP).—Supreme Headquarters announced today that the first phase of the invasion has been accomplished as Allied liberating troops struck out from captured Bayeux in fierce fighting and began the second step of defeating German tactical reserves thrown into battle.

A steady stream of reinforcements by sea and air strengthened the massive spearhead, and Berlin reported a pincers threat to seize the tip of the jutting Cherbourg peninsula and its great port of Cherbourg.

The first phase of invasion, "which might be said to be securing a foothold and defeating local German reserves, has been accomplished," Supreme Headquarters announced.

**Third Task Still Ahead.**

The Allies now are beginning the second stage of defeating Nazi "tactical reserves," and still ahead is the third task of crusing "strategic reserves" perhaps massing already for a strong counterblow.

Specific directions and progress in today's fighting were not disclosed, but headquarters announced that medium bombers had struck heavily at the town of Caen, 16 miles southeast of Bayeux, starting fires. The Allies have plunged near Caen, nine miles inland on the peninsula's base.

American heavy bombers in daylight blasted railway installations at Rennes, Laval, Tours, Le Mans, Nantes and Angers, in support of the beachhead forces, flying out 750 to 1,000 strong.

**Claim Gliders Captured**

A German broadcast, totally without confirmation, said 1,300 gliders used to rush in a huge air-borne army, had been destroyed or captured.

Capture of Bayeux cut the railway between Paris and Cherbourg, 45 miles to the northwest, and opened the way for a thrust deeper inland.

But farther west the Germans asserted Allied forces already were within 20 milts of a junction that would chok e off Cherbourg itself. Berlin declared house - to - house fighting raged in St. Mere-Eglise, 20 miles southeast of the port, and said parachutists had landed on the west coast only a score of miles southwest of Ste. Mere-Eglise.

There was no Allied confirmation of west coast landings or fighting at Ste. Mere-Eglise, one of the two main roads to Cherbourg.

Heavy battles, with tanks and reserves sped up by both sides, flared over the peninsula. Allied beachhead troops are linking up with air-borne forces dropped deeper inland, headquarters said, and improvement in adverse weather aided reinforcements from glider sky trains.

**Towns Captured**

Field reports said British and Canadian troops had captured a number of towns and villages, advancing on open roads to points some miles from the coast. Infantrymen rode up to battle on bicycles and tanks to speed the advance. The Canadians were reported to have moved inland and taken several hundred prisoners.

Ross Munro, Canadian Press war correspondent, in a dispatch dated with Canadian forces in France, said Canadain infantry and armor was pushing inland. He added the terrain was suitable for tank fighting. This was the first disclosure from an Allied source that Canadian tanks were in the Allied invasion area.

**Contact Forces**

Airborne troops which came down

CHERBOURG-PARIS
(Continued on Page 2, Column 1)

## Win First Phase

*SUPREME HEADQUARTERS, Allied Expeditionary Force, June 8 — (CP). — Supreme Headquarters announced today that the first phase of the invasion now has been accomplished. The first phase was described as the "securing of a foothold and the defeating of local German reserves." Allied troops now are entering the second phase, which is one of defeating the German "tactical reserves," said headquarters.*

*The third phase, which must be won before the Allied position is completely secure, is that of defeating the German "strategic reserves."*

## Tanks Widening Huge Bulge Beyond Coast

By RICHARD D. McMILLAN
Distributed by The Canadian Press

WITH THE ALLIED INVASION FORCES IN FRANCE, Jnue 8. — The so-called Atlantic wall along this coast constitutes the biggest bluff of the whole war, for it simply does not exist. Some prisoners said the Germans had been frantically tiying to complete defences, but the task had been too vast for them.

Although we have pushed far inland without encountering serious opposition, it must not be imagined that the Germans will not react as soon as they have grouped their panzer forces.

They tried to hold us in the region of Caen and Bayeux, but our tanks were in greater force. We have thrown into battle British and American tanks and self-propelled guns.

Some of these actions have been responsible for demoralizing the enemy. All the French people with whom I have talked spoke of the Nazi loss of courage. They may not be beaten, but they are near to it.

**Expect Defeat.**

Prisoners also said the defeats in Russia and Italy are known to the rank and file and they realize it is all up with their cause.

Our tanks are rapidly widening a great bulge.

I have just completed a tour of the front line covering nearly 30 miles. We have captured towns and villages and the whole countryside is beflagged with Union Jacks, Stars and Stripes, and the French Tricolor.

Crowds are cheering the British and other troops shouting, "Bravo, Tommies, we knew you would come. We have been aiting for you. Now we will kill those hated Germans."

Bayeux inhabitants were crazy with joy. A squadron of our medium bombers flew over Crowds

TANKS WIDENING
(Continued on Page 2, Column 7)

## Powerful Air Fleet Roars Out To Support Invaders

By W. W. HERCHER
Associated Press War Correspondent

SUPREME HEADQUARTERS, Allied Expeditionary Force, June 8—(AP)—A powerful force of 750 to 1,000 American heavy bombers swept a wide arc of south Normandy early today, smashing bridges, airdromes and railroad yards and junctions in a vigourous effort to clamp an air seal on the beachhead battlefield.

R.A.F. and Canadian heavy bombers had pounded targets in the invasion area and also struck Cologne during the night.

Some 750 A.A.F. and Canadian bombers during the night pounded tactical targets in the invasion theatre and R.A.F. night raiders also struck at Cologne and mined enemy waters.

While the daylight heavies hit hard at installations from 100 to 150 miles behind the front, medium bombers carried out a dawn attack on Caen, which left the city on the main railway between Cherbourg to Paris with at least 20 fires burning.

In the night strikes a series of rail targets near Paris and German transport 12 miles behind the invasion coast, were riddled with bombs. The transport target was a concentration in the forest of Cerisy where the road runs from Bayeux to St. Lo. The air ministry said the Cerisy wood target was of great tactical importance.

The latest compilation showed a total of 174 German planes had been destroyed since the invasion began. The last tabulation showed the Allies had lost 177 aircraft during the same period but Supreme Headquarters was not attempting to keep an up-to-the-minute tabulation and was leaving the announcement of losses to the individual commands.

Nazi night fighters shot down 29 of the R.A.F. night bombers, four of them Canadian.

A German troop and transport concentrations in a wooded area 12

POWERFUL AIR FLEET
(Continued on Page 2, Column 4)

## Bangkok City Badly Damaged

KANDY, Ceylon, June 8.—(AP).—Strong forces of heavy bombers dealt Bangkok, Thailand capital, "its heaviest blow of the war" three days ago, Allied Headquarters announced to-day.

The bombers despite bad weather pressed home widespread attacks on railway shops and marshalling yards, the communique said.

"The city's defences apparently were caught by surprise as the formations converging on the target at a great height from all angles dropped a record tonnage of demolition and incendiary bombs on this important Japanese port."

In the ground fighting reports indicated the Japanese 31st Division in the Kohima sector was running short of ammunition, food and medical supplies as a result of poor communications Japanese tank and sniper attacks were reported in the sector southwest of the Imphal Plain, however.

## WAR BULLETINS

### *750 Bombers Lash Invasion Area*

LONDON: Approximately 750 R.A.F. heavy bombers hammered military targets in France last night, mostly in and around the Normandy battle area, it was announced today. The Canadian bomber group formed part of the force.

### *Bayeux Captured, Troops Drive Inland*

LONDON: The Allied communique said today that Bayeux has fallen to troops which also have crossed the Bayeux-Caen road at several points. "Progress continues despite determined enemy resistance. Fierce armored and infantry fighting has taken place. Contact has been established between our sea-borne and air-borne troops."

• • • •

### *Allies Hope To Isolate Peninsula*

LONDON: The German High Command asserted today that the Allies had launched an attack to the southwest—in a direction that would cut off Cherbourg—from their bridgehead between Bayeux and Caen and that heavy fighting was in progress with the Germans throwing reserves into counter-attacks.

• • • •

### *Canadians Breach Hun Defences*

LONDON: Canadian forces taking part in the Allied invasion of France have breached the enemy's outer defences, taken several hundred prisoners, and are moving inland, it was learned in reports to Supreme Headquarters today.

## Churchill May Go To France

LONDON, June 8—(CP)—Prime Minister Churchill warned the House of Commons today to guard against "over optimism" in the Battle of Europe and against "the idea that these things are going to be settled in a rush."

"Although great dangers lie behind," he declared, "enormous exertions lie before us."

The stream of news from invasion reporters temporarily deprived Mr. Churchill, once a journalist himself, of one of the roles he likes best—that of being able to give a first hand account of major developments — and he said he did not plan to make any statement on the invasion battles during the day "unless something exceptional turns up."

The Prime Minister said that all points which occurred to him had been fully met "in the excellent reports furnished by our able and upright press."

"If this is the last time I speak to the House before the week-end," he added, "I earnestly hope that when the members go to their constituencies they will not only maintain morale so far as that is necessary but will also give strong warnings against over-optimism."

Mr. Churchill was asked by Sir Joseph Lamb, Conservative, for an assurance "that the reason he is not going to make a statement in the immediate future is not that he is going to make a visit to the coast of France."

There was no reply.

## Eisenhower Very Confident

### Lauds Navy For Magnificent Job

SUPREME HEADQUARTERS, Allied Expeditionary Force, June 8—(AP). — Gen. Eisenhower declared to-day his "complete confidence in the ability of the Allied Armies, Navies, and Air Forces to do all they are asked to do has been completely justified."

"In the early landing operations which are always naval, the two Allied Navies— together with elements of Navy units of the United Nations — under Admiral Ramsay have excelled in the high standard of their planning and their execution, any prior venture in which I have seen them engaged,' Gen. Eisenhower said.

"The long and brilliant campaign conducted in the past month by the combined Air Forces, including the commands of Air Chief Marshal Harris, Gen. Spaatz and Air Chief Marshal Leigh Mallory, was an essential preliminary to the undertaking of the operation and has proved its effectiveness by the fact that the landing was made as planned. Their good work is continuing.

"Gen. Montgomery is in immediate and direct charge of all the assault ground forces. Nnder him all the troops are performing magnificently."

## Hamilton Fire Deliberately Set

HAMILTON, June 8—(CP)—Police officials said today their investigation showed that the Moose Hall fire May 24 in which 10 persons died started when the burlap covering an old chair in the cloakroom of the main hall was deliberately set afire. The flames spread so rapidly up the stairway in the building that dancers on the second floor were trapped.

The disclosure came shortly before the opening of a coroner's inquest into the tragedy and a day after the arrest of Douglas Alfred Dunsmoog, 24-year-old dairy employee, on a charge of murder in the death of Mrs. Dorothy Martin, 35, one of the victims of the fire.

## Invasion Copy Being Pooled For Canadian Newspapers

Headquarters of The Canadian Press announced today that all invasion stories written by Canadian war correspondents was being pooled. This copy includes that written by those of the independent newspapers. The stories are transmitted direct from London to Washington for distribution and from Toronto The Canadian Press is sending to the Examiner over its direct wires all the copy from the independent correspondents. The correspondents whose copy is being pooled are Munro and Stewart of Canadian Press; Ralph Allen, Globe and Mail; Sharpist of MacLeans; Halton and Ouimet of the Canadian Broadcasting Corporation, and Jerry Clark of United Press. All these men are now in France.

## Greater Battle Looming

### Huns Moving Mobile Reserves To Front

WASHINGTON, June 8.—(AP).—The full weight of German counter-attack in Normandy is still to come, War Secretary Henry Stimson said to-day, but invading troops have established beachheads at various points between the mouth of the Seine and the Contentin Peninsula, and some of these beachheads have been united.

Local counter-attacks have developed, particularly in the vicinity of Caen, the secretary old a news conference, but the Nazi High Command undoubtedly is just beginning to move its mobile reserves, and "we must look for the full fury of savage counter-attacks in force at an early moment."

"It would be folly," he said, "to believe that the period of counter-attack will be short.

"Conditions will be changing from day to day, and it will be to our own good to avoid excesses of optimism or pessimism."

Stimson, said that apparently a tactical surprise had been achieved by the landings, despite the obvious preparations being made by the Allies and the continuing speculation on the date and place of the invasion.

# Nazis Beat Up Women During Retreat

By MARGARET ECKER
Canadian Press Staff Writer

A BRITISH PORT, June 8—(CP Cable)—Men who saw the show—Tommies brought down by German mortars, American soldiers whose ships dodged shells offshore—said today what the communiques are saying: "Everything went according to plan."

Here in this port early today, where ships loaded with reinforcements pass empty vessels coming back, we got the story from haggard, unshaven men of the great work of the Allied navies. Soldiers in bloodstained battle dress were loud in their praise of the Navy.

It was a general buck-passing. An American petty officer said: "The British did a wonderful job of minesweeping. It was nothing after that."

A British army sergeant said: "The navy silenced shore guns—it was easy after that. Our platoon was making good progress but we heard Canadians up the beach were making out even better."

A British naval officer said: "The Johnnies on shore put the shore batteries out of action."

"I hated to leave my company," said a bearded, begrimed Lancashire sergeant. "Our C.O. and four company commanders were killed. I was in charge. Then I got it.

"I had to leave a corporal with my men but we got in two miles in the first rush. A French woman rushed down to talk to the troops and one old woman came crying that the Jerries had beaten her up before they left. She had two black eyes."

Another Tommy said sand dunes were obstacles. The Nazis hid behind them and sniped at the men. They also threw mortar shells from the basements of houses wrecked by bombs.

All the wounded cheerfully said they'd go back if and when they got the chance.

So far no Canadian wounded have been brought back to this port.

MORE ABOUT—
## Cherbourg-Paris
Continued from Page 1

Bayeux-Caen highway at several points.

**Weather Improving**

The weather is definitely improving, it was announced here, but unloading on the beaches had to be halted at times yesterday because of rough waters. The lost time was almost made up by "superhuman efforts on the part of the landing craft crews," a spokesman said.

It was said the capture of Bayeux, a key road and rail junction between Caen and Cherbourg, was particularly important because troops advancing inland there "have no rivers to cross as the rivers run north and south."

The Drome River near the town provides a route that would help sever the peninsula and isolate the great port of Cherbourg—needed by the Allies to bring in heavy guns and equipment.

The French in Bayeux hysterically greeted the Allied soldiers with shouts of "on to Paris."

The Germans, declaring the Allies were making a supreme effort to capture all of Normandy in order to control the port of Cherbourg, said airborne landings were made yesterday at Falaise and Argetan, some 40 miles inland, with troops landing from 300 planes and gliders.

Supreme Headquarters made no mention of any landings this deep inside the Continent, but returning fliers this morning said there appeared to be street fighting in Falaise— William the Conqueror's birthplace and the capital of his Normandy.

For the third straight night airborne troops dropped in great clouds. Jeeps, motorcycles, and anti-tank guns were flown in to support the airborne attack—which means that the Allies either had captured an airfield in France or built one.

German Field-Marshal Erwin Rommel, once aagin contending with his old and victorious foe, General Montgomery, threw an increasing number of tanks into his checking battles, but the Allies also were rolling lines of armor ashore and into the raging fighting back from the coast.

Both French natives and German prisoners revealed Hitler and Rommel recently toured Atlantic wall in the very area where the Allies attacked.

**Rocket-firing Ships.**

The Allied Command permitted announcement that rockett-firing ships were used to pound the landing beaches ahead of troops.

"This was the first secret development learned from the Dieppe raid to be announced," a Headquarters officer said. "There will be others later."

A continuing stream of German broadcasts included reports of the house-to-house fighting in the village of Ste. Mere-Eglise, near the eastern shore of the Cherbourg Peninsula; that the Germans had driven British parachute troops from the village of Varville, east of the Orne River, and that British tank forces last night were driving south along both banks of the Seulles River, which strikes between Caen and Bayeux.

Aside from Bayeux and Caen, Supreme Headquarters gave no place names to locate the invasion battles, but a constant stream of Berlin broadcasts, none of them confirmed, reported Allied attacks all the way from the Calais area directly across the Dover Strait from England to the lower western coast of the Brittany Peninsula far to the south-west.

It was announced officially here that airborne operations "on a very large scale" throughout Wednesday ferried new contingents of troops, supplies, and equipment to invad-

READY TO DO JOB—Fighting faces of two Allied soldiers aboard a troopship headed for the invasion of Northern France.

MORE ABOUT—
## Italy Drive
Continued from Page 1

miles northeast of Rome, and the same distance northwest of Tivoli, and the nearby towns of Sant' Angelo, Romano, Guidonia and Mentana. Guidonia is valuable because it has an airfield.

Farther to the east the 8th Army captured Subiaco, about eight miles south of the main highway running across the Italian peninsula from Rome to the Adriatic, and stabbed up on a lateral road which had been one of the main German lines of retreat.

Around Subiaco enemy tanks and infantry put up a stiff scrap and the line of advance for armored units was held to the road, which was cratered by demolitions. The villages of Venne and Vallepietra were occupied in this area.

Enemy transport withdrawing toward Avezanno in the Apennines from Balsorano was shelled heavily, and 11 German Mark V Panther tanks were found. Some of these had broken down and they were set afire by the Germans.

Near the Adriatic flank, 8th Army troops followed the withdrawing Germans, gaining two or three miles to reach the outskirts of the towns of Barrea, Pescocostanzo and Rivisondoli in the direction of Sulmona, birthplace of the Roman poet Ovid.

**Valuable Port.**

Capture of Civitavecchia, population of which is approximately 36,000, gives the Allies a valuable port, which has been enlarged greatly in recent years.

Between 250 and 500 heavy bombers yesterday pounded rail lines on the French Riviera, the port of Livorno, the Voltri shipyards west of Genoa, and the Savona rail yards.

Fighter-bombers continued to hammer the retreating enemy columns, destroying or damaging at least 384 vehicles. The advance to Civitavecchia brought the advance guard of the 5th Army to within 115 miles of Florence and 120 miles of Livorno.

The Mediterranean air force flew more than 1,800 sorties yesterday, during the course of which medium bombers hit rail and road bridges in the west coastal areas north of Rome. Three aircraft were listed as missing.

# Names Released Of 5 Airmen Lost

MONTREAL, June 8 — (CP) — No. 3 Training Command, R.C.A.F., to-day released the names of five airmen listed as missing since three Anson training planes were lost from a Charlottetown airfield in bad weather two weeks ago.

Two of the planes ere subsequently located, and the names of seven known dead were announced previously.

Those still missing are:

WO2 A. C. Murchie, Milltown, N.B., Cpl. C. E. Logan, Saint John, N.B., LAC W. J. S. Mathers, Fife, Scotland, LAC F. Duncan, Dufftown, Scotland, and LAC A. C. Kilsby, Toronto.


## Itching, Burning, Stinging Eczema or Salt Rheum

Eczema, or salt rheum as it is commonly called, is one of the most painful of all skin troubles.

The intense burning, itching and smarting, especially at night, or when the affected part is exposed to heat, or the hands placed in hot water are most unbearable, and relief is gladly welcomed.

The relief offered by Burdock Blood Bitters is based on the knowledge that such ailments as eczema, and other skin troubles, are caused by an impure blood condition.

Bring about inner cleanliness by using B. B. B. to help cleanse the blood of its impurities.

Ask at any drug counter for B. B. B. Price $1.00 a bottle.

The T. Milburn Co., Limited, Toronto, Ont.


# Wandering Cat Causes 3 Deaths

KAPUSKASING, Ont., June 8—(CP).— Three men were killed yesterday and five others injured because a cat walked on the rails on the Smoky Line of the Spruce Falls Power and Paper Company north of here.

They were among 10 railway employees hurled into a heap of rocks and debris when the cat on the tracks caused a railway motor speeder pulling a lorry to jump the rails. Two men were killed instantly and a third died before reaching here.

The dead are George Nattress, married, and a railway foreman, Alphonse Lavigne, who was to have been married next Monday, and a married man named Gilbert.

Five others are in hospital here while two members of the crew were uninjured.

# Rev. A. C. Stewart Named Moderator

TORONTO, June 8—(CP).—The 70th General Assembly of the Presbyterian Church in Canada today turned to consideration of reports and other business after the election last night of Rev. Alex. C. Stewart of Midland, Ont., as Moderator of the Church. He succeeds Rev. H. Beverley Ketchen of Hamilton.

The new Moderator, who has been a minister at Midland for nine years and is a native of Embro, Ont., was elected on the first ballot.

His election followed a sermon by Dr. Ketchen, who asserted that the reconstruction of a devastated world is the problem and task of the Church.

MORE ABOUT—
## Gliders Unload
Continued from Page 1

and both the river and canal spans were in our hands and firmly held by paratroop machine gunners.

We had taken the Nazis by surprise, but they knew what was happening now and we could expect their tanks at any moment.

Then at 3.20 a.m. every Allied paratrooper behind the Atlantic wall breathed a sigh of relief as he heard the roar of bombers. Bombers coming in slow. Bombers towing gliders toward the dropping ground. We watched them in the pale moonlight and glare of flack, unhooking and then diving steeply for the earth.

We saw one hit by ack-ack catch fire and fly around for three or four minutes, a great ball of flame. We heard the crunch of breaking wood as gliders bounced on rocks. But it was hard to restrain the impulse to cheer, for out of every glider men were pouring, with jeeps and anti-tank guns and field guns, and we knew that even if Nazi tanks did come we could hold them now.

# 409 Awarded Honors In Latest List

LONDON, June 8 — (CP) — Distinction gained in various fields of endeavour by men and women in all parts of the Empire was recognized yesterday by their inclusion in the King's birthday honors list. For his service as British Ambassador to Washington Viscount Halifax was created to Earl.

Members of the Canadian Armed Forces received 409 honors, 79 of which went to the Royal Canadian Navy, 178 to the Army and auxiliaries and 152 to the R.C.A.F.

The distinctions were awarded not only for individual acts of courage, such as that displayed by Cmdr. Owen Connor Robertson of Halifax—but also for the faithful performance of duty by airmen flying from east coast bases to protect Atlantic convoys.

A Companionship in the Order of the Bath was awarded Maj.-Gen. R. O. Alexander, Inspector-General for western Canada for the Canadian Army.

A dozen members of the R.C.A.F. were awarded Distinguished Flying Crosses for anti-submarine work on the north Atlantic, and citations covering their awards gave a vivid picture of their important task.

Senior officers whose work had aided in the development of the R.C.A.F. and the British Commonwealth Air Training plan also received recognition in the list. Air Marshal W. A. (Billy) Bishop, Director of Recruiting, was made a Companion of the Order of the Bath, as was Air Vice-Marshal E. W. Steadman of Ottawa, Director-General of Research.

(The Canadian list, for the first time, included no civilian awards as such. The government had decided to refrain from recommending further awards of orders ofchivalry for civilians for the duration of the war, Prime Minister Mackenzie King said last December in commenting on the last New Year's Honors List.

(Since the, the Canada Medal has been created as a Distinctive Canadian Order, but it is not considered likely this distinction will be awarded during wartime.)

MORE ABOUT—
## Powerful Air Fleet
Continued from Page 1

behind the German lines have made contact with the forces which went ashore from the naval invasion armada, the communique said.

Canadian paratroopers—trained at Fort Benning, Ga., and Shilo, Man.—were among the Allied forces dropped by the thousand behind the formidable coastal defences. The Germans have claimed many British and American paratroopers and airborne troops have been captured but 9,000 sorties yesterday, bombing and have not mentioned Canadians.

Allied air forces flew more than strafing the enemy from the Normandy beachheads to 100 miles inside France. German reserves moving toward the battle scene were particular targets.

The enemy-controlled Vichy radio declared Marshal Rudolf Gerd von Rundstedt had told his German troops to defend the Atlantic wall "to the last man," but nevertheless Berlin broadcasts conceded that in three days the Allies had steadily expanded the invasion bridgeheads—which Axis sources said stretched from Valognes, near the tip of the Cherbourg peninsula, to a point north of Caen.

A communique last night indicated a battle was in progress for Caen, 18 miles southeast of Bayeux and nine miles from the sea, but this morning's announcement made no further reference to the town.

Returning Allied fliers said Caen was burning. A German tank column counter-attacked in that area late Tuesday, but headquarters said the thrust was repulsed.

Supreme headquarters announced today Allied troops had crossed the miles from the French invasion coast also was attacked.

Many of the big night sky raiders bombed their targets from the almost unprecedently low level of 1,000 feet. One heavy piloted by PO. E. W. Andrew of Collingwood, Ont., made an attack from 900 feet and was bounced about by the force of its exploding bombs.

"There was a good deal of flak and my reargunner, FO. T. Bridgman of Toronto, managed to get in some burst at a gun battery after the bombing run," said Andrew.

One of the targets of the heavy night bombers was a German troop concentration in the area of a northern France beachhead. It was not known if the Canadian group worked this particular target but it was out in strength in the general assault on the invasion coast.

No details were available on the Germans' air activity over the invasion beaches, although Supreme Headquarters described the enemy formations as small.

The Allied communique did not furnish a figure on the total Allied losses in the air, but an unofficial recapitulation indicated the Germans had lost 122 planes in the last two days while the Allies had lost 119, including 12 troop carriers and 12 gliders.

The heavy-bomber attack on the German troop concentration in the beachhead area was made in response to an urgent appeal from the ground forces.

**Tank Refuelling Base.**

Reconnaissance planes had spotted the target carefully during the daylight and the big night bombers were able to saturate it with explosives The place was believed to have been a key refuelling point for German tank units opposing extension of the Allied beachheads.

Naval aircraft both British and American, flew 870 sorties yesterday mostly spotting for naval gunfire.

Allied heavy bombers with powerful fighter escorts soared out twice yesterday, and in the second attack late in the afternoon blistered an enemy airfield northwest of Lorient as well as railway bridges and strong points in the area extending from the Bay of Biscay to the Seine.

The escorting fighters shot down 64 enemy aircraft in combat and not a single Nazi pilot managed to get at the bomber formations.

As the Germans tentatively began to attack the beaches, a formation of R.A.F. Spitfires sailed into a bunch of Junkers 88's and knocked down eight. American fighters bagged 10 Messerschmitt 109's.

This pattern of the Allied air attack as the weather began improving over France followed that which had been built up during the last eight weeks, with the planes having the additional task of providing close support for the advancing ground troops.

Allied planes of every type have harried the Nazi lines of communications into the Cherbourg Peninsula and blasted out the Germans' secret stores in missions designed to slow down defensive operations as much as possible.

## The Weather

**Peterborough Temperatures:**

Today:
Night low....36 Noon.....62

Yesterday:
Highest....60 Lowest....43

One Year Ago:
Highest....68 Lowest....46

**Weather Forecast:**

Georgian Bay — Moderate winds; cloudy with light scattered showers. Friday: Moderate winds; partly cloudy and cool.

Lower Lake Region—Moderate winds; partly cloudy to-night and Friday, with a few light scattered showers; not much change in temperature.

Ottawa and Upper St. Lawrence Valleys — Moderate winds; partly cloudy, with light scattered showers to-night and early Friday, then fair and cool.

Lake Superior — Moderate winds; fair to-day and Friday, with slightly higher temperature.

# Canadian Navy Aids Invasion

OTTAWA, June 8—(CP). — Four destroyers, two auxiliary cruisers, some 20 corvettes, at least two flotillas of minesweepers, at least two flotillas of motor torpedo boats and landing craft represented the Royal Canadian Navy in the invasion of Western Europe, Cmdr. Peter MacRitchie said yesterday in a broadcast from the United Kingdom.

He named specifically the destroyers Haida, Huron, Sioux and Algonquin and the auxiliary cruisers Prince David and Prince Henry. The corvettes, he said, carried "such well-known names as Alberni, Calgary, Prescott and Mimico."

(In addition to the two cruisers MacRitchie mentioned in the broadcast, carried by the Canadian Broadcasting Corporation, another correspondent with the naval invasion forces said he saw the Prince Robert, an anti-aircraft cruiser of the R.C.N.)

Algonquin, Cmdr. MacRitchie said, was assigned to convoying and protecting the headquarters ship which carried the commanding officers and staff officer of the central force.

There can be little doubt, he said, that the Canadian ships "acquitted themselves nobly." The minesweepers, he added, along with their fellows of the Royal Navy, probably played the greatest—if most unostentatious part in the Allied assault.

# Former Police Killed In Italy

BANCROFT, June 8.—(ENS). — Corporal Donald G. Stackhouse, R.C.M.P., of Ottawa, was reported officially killed in action on active service in Italy.

He is the son of the late Mr. E. L. Stackhouse and Mrs. E. L. Stackhouse of Ottawa and Bancroft. Prior to his enlistment he was a member of the R.C.M.P. for several years and stationed at Estavan, Saskatchewan. In May 1940, Cpl. Stackhouse along with his whole R.C.M.P. unit enlisted in a body and some two months ago sailed overseas. He went from England to Sicily when he was first in action with the enemy and thence to Italy where his death occurred.

There is a twin brother, Douglas Stackhouse, on active service overseas. He is a member of the R.C.A.F. and serving with that branch as an electrician In addition the young policeman is survived by his mother, Mrs. Hazel Stackhouse of Bancroft, and two sisters, Mary Stackhouse and Mrs. B. W. Brownlee of Ottawa.

# Cheese, Produce and Livestock

**WINNIPEG GRAIN**

WINNIPEG, June 8 — (CP) — Rye futures on the Winnipeg Grain Exchange today followed Chicago grain to lower levels. Final prices were 2¾-2⅝ lower.

The market displayed firmness in early trading, but indifferent support appeared and wide losses were recorded.

Wheat export business with the United Kingdom was estimated at 150,000 bushels of Nos. 1 and 2 Northern.

**TORONTO LIVESTOCK**

TORONTO, June 8 — (CP). — The cattle supply on the Livestock Market here to-day was too small to establish a market. A few cows and bulls sold steady up to $9.25 cwt.

The small supply of veal calves was steady at $7-$14. Hogs sold steady at $17.65 Grade A dressed-weight, with sows steady at $13.50. A few spring lambs were steady at $16, with yearling lambs $11-$12.25. The sheep were steady at $3-$6.

Receipts reported by the Dominion Marketing Service were: Cattle 10, calves 40, hogs 380, sheep and lambs 50.

**Representative Sales**

WEIGHTY STEERS—4, 1310, $13; 3, 1170, $12.50; 2, 1210, $12.

LIGHT STEERS—1, 1010, $12.25; 2, 980, $12; 4, 970, $11.75; 6, 800, $11.50; 1, 780, $11.25.

HEIFERS—1, 850, $12; 6, 900, $11.75.

COWS: 2, 1220, $10; 2, 1100, $9.50; 2, 1100, $9.50; 4, 1300, $9; 3, 1260, $8.75; 5, 1140, $8.50; 3, 1060, $8; 2, 1070, $7.50; 3, 1170, $7; 3, 980, $6.50.

BULLS—1, 1020, $9.50; 3, 1420, $9; 3, 1660, $8.75; 4, 1220, $8.50; 2, 1330, $8.25; 1, 1340, $8.

FED YEARLINGS—3, 750, $13.75; 5, 750, $13.25; 2, 700, $13.15; 4, 605, $12.10; 3, 680, $12.

STOCKERS—3, 620, $10; 6, 550, $9.50; 2, 790, $9.

VEAL CALVES—32, 220, $14; 12, 180, $13.75; 210, $13.50; 53, 180, $13; 16, 190, $12; 16, 220, $11; 22, 160, $10; 32, 180, $9; 22, 160, $8; 2, 220, $7.

LAMBS—3, 76, $16.50; 4, 80, $16; 6, 55, $12; 2, 40, $10.

SHEEP: 2, 135, $5.50; 30, 140, $4; 1, 170, $3.

# Women To Face Compulsory Job Transfers

OTTAWA, June 8—(CP)—Extension of compulsory job transfer orders to women is expected to be the major point in a three point manpower plan to be announced by Labor Minister Mitchell in a nation-wide radio address tonight.

Last night the 15-minute address, reviewing the country's manpower needs, which now are at their peak, and outlining the approach planned to meet them, was undergoing final revision, it was learned.

Senior Labor department and National Selective Service officials declined to comment on the announcement the Minister would make, but from Vancouver came a statement from Maj. J. B. Cowell, Regional Selective Service Director, who said women would be included in transfer orders and a new "loan" system introduced to meet some labor shortages.

Arthur MacNamara, Director of National Selective Service, said in an interview with The Canadian Press May 25 that a three-way attack was being planned to meet manpower needs. He said the program would include personal interviews with men who have been rejected as physically unfit for military service; and on-the-spot survey of plants to combat labor hoarding, and an extension of compulsory transfer orders.

It is estimated there now are more than 200,000 women in war industries and about 695,000 in civilian industry.

MORE ABOUT—
## Canadian Tank
Continued from Page 1

If the Canadian tanks fight these Panzers they will meet first-class German soldiers and troops more skilled than those they met manning the defences through which the Canadians broke on the coast.

The Canadians in this sector are using hundreds of amphibious ducks—trucks which can operate in the water or on land—to take stores and ammunition from big ships offshore right up the line. Jeeps also are being used more extensively than ever.

The Canadian sector is heavily mined and many big 10-acre fields with lush green crops are death traps for unwary soldiers. You have to watch carefully for booby traps and trip wires wherever you go.

**A Few Snipers**

In some inland towns, the Germans, before withdrawing, did thorough jobs of booby-trapping houses and buildings and it is taking sappers hours of work to clear them up.

A few German snipers still held out in coast towns in this region after the assault had swept through the coast defences and passed on inland. They were a worry for a while but now the situation is under control and you don't have to keep your eyes peeled when you go through these towns.

Canadian casualties from the first day's fighting have all been evacuated by ship to Canadian General Hospitals in England. The total of these first day casualties was about one-third of that anticipated in planning for the operation.

Twenty-five more German prisoners are going through this town in which we are located at the time of writing this. They were soldiers in charge of an ammunition dump and gave themselves up to a Canadian patrol. Their truck, loaded with ammunition, was with them as they went to the beach.

# Pte. Jack Woodcock Dies From Wounds

BANCROFT, June 8.—(ENS). — Pte. Jack Woodcock, son of Mr. and Mrs. Archibald Woodcock of Bancroft, died May 25 as the result of wounds received in enemy action on active service in Italy. He enlisted with the Hastings and Prince Edward Regiment in the fall of 1939, going overseas in December of the same year. He has two other brothers on active service in Italy, Cecil and Francis Woodcock. He leaves to mourn, his parents in Bancroft and his wife and three children, who reside in Trenton

WOUNDED IN ITALY — Kenneth (Bud) Killingbeck, son of Mrs. Roy Killingbeck, Warkworth, was wounded in action in Italy, June 2, according to word received this week. He enlisted in 1942 with the R.C.A.S.C., and later transferred to another unit. Before enlisting, he was employed at the Johnson Motors for a short time.

# Rodney's Guns Dislodge Nazis

By EVERETT GILANDER
Distributed By The Canadian Press

ABOARD H.M.S. SCORPION, June 8.—Strongly reinforced German detachments pinned down advanced Allied units in this area last evening and threw them out of two localities by determined counter-attacks

From the bridge of this destroyer I watched the great British battlewagon H.M.S. Rodney move majestically to a point directly opposite the threatened area. Her big 16-inch guns began to belch smoke and fire. The force of the concussions pressed against our faces and shook this ship like a terrier as scores of 2,000-pound shells hurtled into the German strong points.

The British cruiser H.M.S. Mauritious and the Norwegian destroyer Stord joined the attack at the request of the armed forces. They bombarded the houses on the coast. I watched the shell bursts creep up the beach. When the ships found the range, they poured hundreds of shells into the houses until they were enveloped in smoke and dust.

Then British troops advanced through the shell holes and recaptured the localities they had lost.

MORE ABOUT—
## Tanks Widening
Continued from Page 1

pointed upwards waving their hands.

"That is what frightened the German most," the French folk said. "They scurried underground like rabbits whenever your fliers came over. During the last few days before the invasion, your air attacks were terrific. We could read fear on the faces of the Germans."

Driving into Bayeux, the first French town of consequence to be liberated, I passed long lines of German prisoners. On the roadside the bodies of German and Allied dead lay unburied. For the moment, every man was needed for fighting.

# Hog Quotations In Peterborough

**THURSDAY, JUNE 8**

Grade A hogs $16.90 plus transportation

Sows: $11.75 plus transportation.

Eggs: A large 31c; A medium 29 cents; A pullet 23c; B grade 26c; C grade 23c.

The Quaker Oats Company quotes No. 2, $1.10; No. 3, $1.08; milling Ontario Winter Wheat No. 1, $1.10;

## Sawmill Burns

OWEN SOUND, June 8—(CP)—Damages of $25,000 resulted today from a fire at the A. W. McArthur Commercial Sawmill Co. Lumber and equipment were destroyed.

# Sullen German Prisoners Reach England

By MARGARET ECKER
Canadian Press Staff Writer

A BRITISH PORT, June 8. — (CP Cable.)—Hitler's blitz boys who dreamed of invading Britain came to England to-day—not under the swastika but in an Allied landing craft returning from the French coast.

As prisoners the Wehrmacht warriors were a sorry, sullen, shabby crew, more pathetic than ferocious.

While we watched from the dock three ships in less than an hour brought in their prisoners—soldiers in grey-green, mostly wearing tank corps insignia, merchant marine men in worn civvies and E-boat crews in navy blue.

None of them showed much fight here on the other side. When someone shouted to a ship, "Where did you pick them up?" a Scottish petty officer called back: "We got them on the beaches. They rounded themselves up and begged us to take them."

A wounded British Tommy we talked to later said just about the same thing

"The Jerries were hiding in houses on the beach—but after our bombers went over and gave them such a pounding they came out and surrendered in droves," he said. "They didn't seem interested in fighting once we got well into the beaches."

**Many Very Young**

They either were too young or too old—lads on the verge of teens, silver-haired German daddies seemingly tired of it all.

A handful of officers looked like the Hollywood conception of the same. They were arrogant, firm-jawed Prussians and stood out among their comrades.

"They came to stay," said a British soldier, and most of them looked it. They were carrying full kit—water bottles, mess kits, tin helmets, rations. Some of them had blankets. Many wore iron crosses.

When they came on the dock they looked well ed enough but their uniforms looked threadbare. They did not talk to each other as they stood at ease.

"They either are well-trained, scared stiff or completely exhausted," said a British officer. "I interviewed one of them Tuesday night, the first to come through this port. He was damn glad to get out of it and I dare say these aren't too unhappy."

# H. Jasper Humphrey President Of Y.M.C.A.

H. Jasper Humphrey, of Toronto, Vice-president of Eastern Lines, Canadian Pacific Railway, was today named President of the Canadian Y.M.C.A. at the annual meeting of the National Council of Canadian Y.M.C.A.'s, Montreal.

The report of the Nominating Committee, the last item on the agenda of the four-day session before the closing banquet attended by His Excellency the Governor General, was adopted in full. Other officers include; hon. president, Col. G. W. Birks, Montreal; hon. vice presidents; Hon. R. F. McWilliams, Winnipeg; D. J. Bonnell, Charlottetown; L. E. Shaw, Halifax; vice-presidents; N.A.M. MacKenzie, Vancouver, Dr. H. L. Keenleyside, Ottawa; J. G. Dunlop, Halifax; treasurer, W. J. Hastie, Toronto; chairman of the executive, Harold R. Frost, Toronto.

At a world Service banquet delegates from all across Canada heard first-hand accounts of the work of the Y.M.C.A. in Jerusalem, among prisoners of war the world over, and of the experiences of Dr. Wilson Hume, Regional secretary for North India, while interned by the Japanese at Manilla. Speakers, in addition to Dr. Hume were Dr. Tracy Strong, head of the War Prisoners' Aid of the World Committee; and Lee Terrill, World Service Secretary, stationed in Jerusalem.

## Boosts Power

TORONTO, June 8—(CP)—Radio Station CJBC, key station of the CBC's network, soon will increase its power from 1,000 to 5,000 watts, it has been announced by Dr. A. Frigon, CBC general manager.

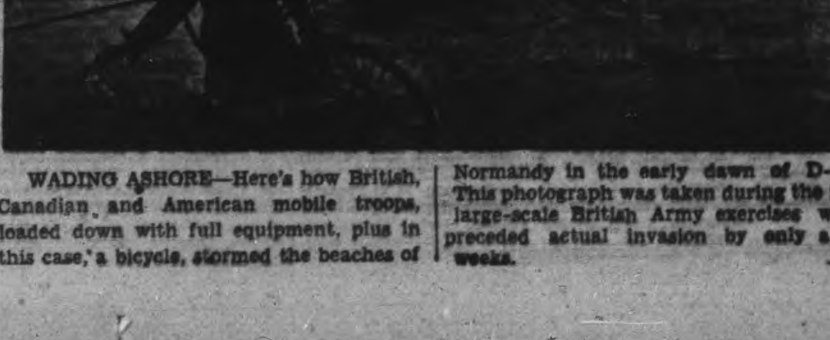

WADING ASHORE—Here's how British, Canadian and American mobile troops, loaded down with full equipment, plus in this case, a bicycle, stormed the beaches of Normandy in the early dawn of D-Day. This photograph was taken during the final large-scale British Army exercises which preceded actual invasion by only a few weeks.

# School Children Present Fighter

LINDSAY, Ont., June 8—(ENS)—"This is one of the finest examples of the faith we have in the great crusade that is now under way," stated Hon. Colin Gibson, minister of National Revenue, addressing over 8,000 school children of Victoria and Haliburton counties, assembled in Fenelon Falls, yesterday, to present the Dominion Government with the "Sky Queen" a Hurricane fighter plane purchased by the buying of $25,000 worth of War Savings Stamps by the students.

Every school in the two counties was represented at the meeting and paraded to the grounds led by the Trenton R.C.A.F. band. The children set a record for Canada by the purchase of $5.44 worth of stamps by each child with S.S. 3, Bexley, setting a record of an average of over $40. In accepting the Hurricane which was presented at the

(Continued on Page 5)

WAITING ZERO HOUR—Heading for their objectives, these British troops aboard an infantry landing craft re-enact scenes which took place along the shores of France in the early dawn of D-Day, as British, Canadian and American troops stormed Hitler's vaunted westwall. This photograph was made during the last large-scale exercises which preceded invasion by only a few weeks.

# Sand Storms Peru Hazard

CAMPBELLFORD, June 8 (ENS).—Mrs. Balderson and five-year-old son Donald. whose home is in Talara, Peru, where her husband is connected with an oil company, is visiting her aunt, Mrs. R. A. Connor, and Mr. Connor. As no passenger boats are in service, they came by plane from Talara to Miami, and continued their journey by rail.

It sounds strange to hear that from December to March is the very hot season of the year. In that desert country with the mountains in the background, sand storms are prevalent and rain falls about once in seven years. They never need a fire, never wear a coat, and the conditions of life are just the opposite to those Canadians know.

Mr. and Mrs. Balderson and Donald speak Spanish. There are about one hundred families of Anglo-Saxon race and the company hire a teacher from the United States to teach the children. There is only the Roman Catholic church there and the services are in English as well as Spanish. Mrs. Balderson and Donald left today for Toronto to visit her sister there.

Douglas Archer, a nephew of Miss Edith Archer and Mr. James Archer of Campbellford, is also located in Peru. He is a graduate of Queen's University. a son of Mr. Fred Archer of Calgary, and is also employed by the oil company.

## Return To Work

CHATHAM, June 8 — (CP). — More than 300 German prisoners of war at a summer internment camp near here yesterday returned to work on Kent County farms after having been idle since last Friday. The camp commandant said there had been no cases of insubordination while the men were idle.

UNLOCK THE FLAVOUR!
This fine table salt makes your foods release their full exquisite flavour. Plain or Iodized
WINDSOR SALT IODIZED
WINDSOR FREE RUNNING SALT

# I.A.P.A. Meets In Cobourg

COBOURG, June 8 — (ENS) — Annual meeting of the Central Ontario Division of the Industrial Accident Prevention Association was held yesterday at Cobourg Golf Club. E. O. Morgan, president of the I.A.P.A. and R. B. Morley, general manager of the Association, attended the meeting, which was presided over by Ott Cranfield of C.G.E., Peterborough. R. G. Parker of Cobourg was appointed vice-chairman of the Cobourg-Port Hope section of the association The following were appointed to the executive committee: K. Pritchard, Cobourg Sentinel Star; J. Hastings, Cobourg Matting Co.; Henry Taylor, Cooey Machine and Arms, Cobourg; Isaac Swan, Cooey Metal Products, Brighton; L. A. Garnon, Bird Archer Co., Cobourg; A. E. Naylor, Canadian Canners Ltd., Cobourg; Harry Lucas, Edwards and Edwards; Robert Holland, Dominion Wheel and Foundries, Cobourg G. Wheler, Edwards and Edwards, Cobourg; J. Gettys, Nicholson File, Port Hope; E. Dithridge, Port Hope Sanitary Co.; W. Smith, Mathews Conveyor Co.; Port Hope; M. J. Deignault, Agriculture Chemicals, Port Hope; J. Sheehan, Cosmos Chemical Co., Port Hope; W. C. Vick Canadian Canners Ltd., Port Hope; W. Carr, Nicholson File, Port Hope; E. Lyle, Port Hope Guide; J. A. Smith of J. Anderson Smith Co., Newcastle.

# Hastings News

Mr. and Mrs. Jack Cruikshanks have returned to their home in town after spending the winter months with their daughter, Mrs. W. Tate and Mr. Tate in Belleville.

Mrs. Ted Trimbee and little daughter Corinne of Toronto, are spending a holiday with the former's parents, Mr. and Mrs. J. C. Wilson.

Miss Ferne Preston and Mrs. Thompson of Peterborough, were week-end guests with Mr. and Mrs. B. J. Preston.

Mr. Bruce McConnell is spending a few days with Mr. and Mrs. Bill McKelvie. Campbellford.

# Kinsmen Club Inaugurated

CAMPBELLFORD, June 8 (ENS)—With service as the motive and enthusiasm as the driving force behind it, the Kinsmen Club of Campbellford was inaugurated Wednesday night with Kinsmen Matt Currie, president of the Belleville Club, in the chair.

In the dining hall of the Villa Trent 50 Kinsmen gathered to plan the summer campaign. Past presidents of the Belleville club spoke of the different phases of the work to be accomplished by the local club, and outlined their services rendered by other clubs. Trenton club was influential in securing a play ground for the children; Kingston provided a Christmas celebration for the underprivileged children. Past President Orliff Lloyd emphasized community service in his address and Kinsman William McIntosh, the first president of the Belleville Club, stated that the Kinsmen of Canada send one carload of milk every month to Britain. Past Presidents, Cleo Colling. Jeff Marvell, Norm. Garbutt, Gardiner Duff also spoke. The chairman calleed on the guest speaker, Mayor Rollins of Belleville. He congratulated the Campbellford Club on the representative vocations of its members, farmers, manufacturers, confectioners, merchants, medical men and asked all to stand and offer silent prayer for loved ones in the danger zone to-day. Youth means more to-day than ever before both at home and overseas and he urged all never to break faith with others but be steadfast in what is true and good.

Chairman Currie gave the story of the founding of the club. He thanked the artists who had contributed to the program and also the hostess and her efficient helpers.

President Forrest Dennis in reply thanked the Belleville club for this co-operation and named the committees.

# Mrs. C. Grigg Institute Head

COBOURG, June 8 — (ENS) — Over one hundred delegates from the West Northumberland district of Women's Institute assembled at Cobourg yesterday for their annual meeting. Mrs. Charlton Grigg of Roseneath presided. Present for the meeting were Miss Jean Scott, Home Economics coach; Mrs. C. Holmes of Belleville, provincial president and Miss M. A. Clarke, Superintendent of Women's Institutes, Department of Agriculture and Mrs. H. Wicks of Cobourg provincial treasurer.

Reports of the various committees showed that the West Northumberland Branch was in flourishing condition. The Institutes represented were Cobourg, Harwood, Grafton, Coldsprings, Fenella, Baltimore, Elmview, Roseneath, Wicklow and Vernonville. The following officers were elected for the ensuing term:

Past president Mrs. C. Grigg, Roseneath; president, Mrs. M Rutherford, Colborne; 1st vice-president, Mrs. George Page, Cobourg; 2nd vice president, Mrs. F. Harnden of Grafton; secretary- treasurer, Mrs. W. Hoskin, Cobourg; federation representative, Mrs. C. Grigg; alternate, Mrs. R. E. Drope of Harwood; district delegates to Belleville, Mrs. M. Rutherford; alternate, Mrs. George Page; auritors — Mrs. N. Carruthers, Grafton and Mrs. J. Deviney, Vernonville. Committee conveners—Agriculture and Canadian Industries, Mrs. B. Thackeray, Roseneath; Home Economics, Mrs. N. Leach, Fenella; Citizenship, Miss H. Davidson, R. R. No. 4, Cobourg; Social Welfare, Mrs. E. Barron of Baltimore; War Work, Mrs. A. Trolley of Cobourg; Girl's Work, Mrs. J. Deviney, Vernonville; Publicity, Mrs. John Wilson, R. R. No. 6, Cobourg.

The report of the treasurer, Mrs. W. Hoskin, showed receipts for the year of $2,.51.51 and expenditures of $1,669.55, leaving a balance of $581.96.

Election of officers and reports of committtees occupied the morning session. In the afternoon Mayor Jack Burnett of Cobourg gave an address of welcome on behalf of the town to the delegates. Addresses were given by Miss M. Clarke of Toronto, Mrs. Holmes of Belleville and Mrs. H. Wicks of Cobourg. Contributions to the lighter side of the programme were made by Miss Etheland Skill of Cobourg, vocalist; a skit by the Wicklow and Vernonville Girls' Club; piano solo by Shirley Ralls of Cobourg and a chorus by Grade 9 girls of Cobourg Collegiate Institute, conducted by Mrs. Littice Bingham. The report of Mrs. N. Carruthers, chairman of the Courtesy Committee, concluded the meeting.

**SEASON SEQUENCE**

A Polish proverb describes the seasons as: spring is a virgin summer is a mother, autumn a widow and winter a step-mother.

**VITAL CONSIDERATION**

Diet was linked to malaria by the discovery that chickens and ducks deficient in the vitamin biotin develop a more serious type of malaria than do fowl on a normal diet.

FIRST LANDING MADE—Jeeps and men are here seen leaving an Allied landing craft on a shallow sloping beach on the coast of France. This radio picture, telephoned from New York, is one of the first to reach North America from France.

ALL THE Extra VITAMINS AND MINERALS ... SHE NEEDS

Authorities say the difference between husky children and those who are poor eaters, underweight, and nervous is often simply a matter of proper nourishment, especially an adequate supply of vitamins and minerals.

But don't worry about vitamins and minerals! Children who eat 3 average-good meals including fruit juice, and drink 2 glasses of Ovaltine each day, are getting all the *extra* vitamins and minerals they need.

In addition to its well-balanced food values, Ovaltine adds significant amounts of Vitamins A, $B_1$, and D and the minerals Calcium, Phosphorus and Iron. So, if your child is not developing normally, remember this rule:

3 good meals plus 2 glasses of Ovaltine every day.

OVALTINE
THE PROTECTING FOOD-DRINK

Footloose and fancy free in
Rubber Soled (WARTIME GRADE) Outing Shoes
FOR ALL THE FAMILY

Sandals
Blue, Brown, Suntan or White shoe duck.
59¢ and 69¢
SIZES 5 to 10½ 11 to 2

Oxfords
69¢ and 79¢

for MEN and BOYS — Lace-to-toe style outing shoes ... Brown duck, black reinforcing and soles ... all sizes.
Boots $1.29 and $1.19
Oxfords $1.19 and $1.09

OXFORDS for LADIES — Blue or White tennis oxfords, black knurled soles. 99¢
Heavy duty oxford in Suntan or Blue ... black soles and solid (low) heel. $1.15

AGNEW-SURPASS SHOE STORES LIMITED
85 STORES IN CANADA

LOBLAWS
For "GARDEN FRESHNESS" SOLD AT ITS BEST

HARRY HORNE'S QUALITY FOOD PRODUCTS
HARRY HORNE'S ASSORTED FLAVOURS Custard Powders 2 3-oz. Pkgs. 9c
HARRY HORNE'S LEMON, CHOCOLATE, ALMOND Double Cream Custard 16-oz. Pkg. 25c
HARRY HORNE'S Gravee Browning 2 3-oz. Pkgs. 19c
HARRY HORNE'S Garden Peas 8-oz. Pkg. 11c
HARRY HORNE'S GRANULAR Gravy Powder 3½-oz. Pkg. 23c

Ingersoll Rideau Cheese Plain ½-lb. Pkg. 19¢
Purity Cracked Wheat 3-lb. Bag 19¢
Ogilvie Blendies 2 8-oz. Pkgs. 19¢ A Blended Cereal

AYLMER PURE SEVILLE EXTRA BITTER ORANGE MARMALADE 24 Fl. Oz. Jar 31¢ 2-D COUPONS

ALPINE CLUB DOUBLE SODA Plus usual 5c deposit on returnable bottle. 2 30-oz. Large Bottles 23¢

MASTER BRAND K-9 Dog Cubes or Meal 2-lb. PKG. 19c

NOW ARRIVING IN GOOD SUPPLY—FRESH DAILY
Ontario Grown
• HEAD LETTUCE • ASPARAGUS
• RADISH • HOTHOUSE TOMATOES
• GREEN ONIONS • HOTHOUSE CUCUMBERS
• CAULIFLOWER • BUNCH BEETS
• CABBAGE • SPINACH • RHUBARB

FOR A COOL, REFRESHING DRINK—SERVE CALIFORNIA JUICY LEMONS 300 Size Doz. 39c
360 Size - Doz. 33c
One of the above Sizes in every Store.
SELECTED TEXAS TOMATOES lb. 23c
A Limited Quantity of Standards at Lb. 19c
NEW CROP TEXAS COOKING ONIONS 2 lb. 11c U.S. Commercial Grade
NEW CROP MISSISSIPPI GREEN BEANS Round Stringless lb. 19c
NEW CALIFORNIA BUNCH CARROTS Each Bunch—1 Lb. or over. 2 Bunches 15c
FLORIDA FULL O' JUICE VALENCIA ORANGES Size 176 Doz. 47c
NEW SEASON'S FLORIDA JUMBO SIZE WATERMELONS Attractively Priced according to size.
NEW SEASON'S CALIFORNIA VALENCIA ORANGES
At least three sizes to choose from in each Store
The Smaller Sizes are most plentiful and are Attractively Priced

FOR RESTFUL SLEEP OVALTINE 8-oz. Jar 58¢
BLUE RIBBON BAKING POWDER 16-oz. Tin 24¢
JERSEY Brand NEILSON'S COCOA ½-lb. Tin 19¢
PUFFED WHEAT NEWPORT FLUFFS 5-Qt. Pkg. 19¢
SHIRRIFF'S PURE VANILLA EXTRACT 1½-oz. Bottle 23¢
HEINZ PREPARED MUSTARD 6-oz. Jar 9¢

A PERFECT START... PRIDE of ARABIA COFFEE Very Fine or Medium Grind 1-lb. Pkg. 35¢

ALL BEEF ITEMS ARE COMMERCIAL QUALITY
CROSS or SHORT RIB ROAST lb. 29¢ As Illustrated
BLADE ROAST lb. 25¢
PRIME RIB ROAST lb. 32¢
BONELESS and ROLLED SHOULDER Roast lb 24c
FRESH LEAN—HOCK OFF PORK SHOULDERS lb. 25¢
FRESH LEAN PORK BUTTS lb 32c

QUAKER PUFFED WHEAT SPARKIES 2 Pkgs. 13¢
JOHNSON'S FURNITURE CREAM 4-oz. Bottle 19c
DIAMOND Brand CHLORIDE of LIME Btl. 14c
LAWRASON'S SNOWFLAKE Ammonia Powder Pkg. 5c
IVORY FLAKES Small Pkg. 9c
HAWES FLOOR WAX 1-lb. Size 45c
50% FASTER CLEANER OLD DUTCH 2 Tins 19c
TOILET SOAP MAPLE LEAF 2 Cakes 9c
BIRDS EYE COD FILLETS lb. 35¢ 1 Pound Equals 3 Pounds Whole Cod.

RATION COUPONS VALID
• Butter - Nos. 62 - 65
• Sugar - Nos. 14 - 35
• Preserves - 1 - 22
• Canning Sugar - Nos. F1 - 5
• Tea and Coffee - 14 - 29 E1 - 6 T30 - 34

LOBLAWS COTTAGE BREAD 2 24-oz. Loaves 15¢
POPULAR FOR FLAVOUR, FRESHNESS, TEXTURE, TOAST
LOBLAW GROCETERIAS CO. LIMITED

# The Examiner

The Peterborough Examiner, published each evening by Peterborough Examiner Limited, Office Hunter and Water Streets, Peterborough, Ont.

W. RUPERT DAVIES, President
H. L. GARNER, General Manager
G. WILSON CRAW, Managing Editor

Subscription Rates 20c per week in City of Peterborough delivered by carrier; $7.00 per year on Rural Routes; $8.00 by Mail outside Canada.

Members Canadian Press; Audit Bureau of Circulation; Canadian Daily Newspaper Association; Empire Press Union; Ontario Provincial Dailies Association.

TELEPHONE 4641
Private Branch Exchange to all Departments


*Waitings which ripen hopes are not delays.* —EDWARD BENLOWES

THURSDAY, JUNE 8, 1944.

## Breaching The Atlantic Wall

The Allied invasion forces have breached Hitler's Atlantic Wall at one point so thoroughly that even conservative military men describe the operation as a complete success. It will not be surprising if our forces seek to breach the wall at one or more other points. Allied ships have been sailing up and down the Channel in a meaningful manner for the past forty-eight hours, just to keep the Nazis guessing. Perhaps when the Germans have concentrated heavy forces in the Cherbourg-Le Havre area, landings will be made somewhere else.

It is possible, of course, that the Normandy invasion is the main thrust, but it is by no means certain. If the Germans bring great numbers of their thinly scattered troops to that point, and then find that the Allies are invading in even greater force somewhere else, they will be in an unenviable state of confusion. The Allies might well make landings in two or three other places, developing each breach to the full, and concentrating on whichever one seemed most promising.

The Norman peninsula is a splendid point of attack, for it has one of the finest harbours in the world at Cherbourg, it commands a railway line to Paris, and it has an excellent terrain for airfields and troop movements.

It has been estimated that the Germans have three-quarters of a million men in France, and in one body that would make up a formidable force. But if it has to be split up to fight on two or more points on the Channel, and on the Mediterranean coast also, it will not be adequate for the job. An attack in the Rhone Valley section, from the Mediterranean, would embarrass the Germans acutely, and we must remember that there is a large French army nearby, which would like nothing better than to fight on the soil of its homeland.

The next three months will be full of surprises. Four years ago we waited every day for bad news from Europe, telling us of new German blows and advances. Now our forces are making a return journey, and their start has been most auspicious. But it is only a start. The big surprises are yet to come.

## Has Premier Drew Done Foolishly?

On Sunday morning last the Rev. Dr. J. D. Smart of this city attacked Premier Drew's policy of religious education in the schools, in a forceful sermon. Dr. Smart is well-known to be one of the most brilliant younger men in the Presbyterian Church on this continent and it is unfortunate that his acceptance of a very important post in the service of his Church in the United States will shortly rob Peterborough of his presence. But we think that he has become unduly alarmed about the Premier's decision; he has quoted the words which the prophet Samuel used against Saul, "Thou hast done foolishly". Has Premier Drew done foolishly? We are not convinced that he has done as foolishly as Dr. Smart thinks.

• • •

The Premier's policy has been condemned by those who see danger to freedom of thought in schools which lose their secular character. It has been condemned by those who insist that the place for religious training is in the home. Dr. Smart condemns it because he says that the Government of Ontario is attempting to usurp the place of the Church as the expounder of Christianity, and as the arbiter of what is necessary to Christian belief. Frankly, we do not think that the Government has any such intention. We think that it presents its religious teaching in school as an auxiliary to church instruction, and as a means of reaching a great many children who do not get any religious or ethical instruction at all. No Church can compel a child to learn; a school can do so with very little trouble.

• • •

Dr. Smart has said that the instruction to be offered in the schools will be ethical in character and not specifically Christian. Is this not wise? Christianity is both ethical and mystical in its character, and about its ethical tenets there is little disagreement. But that is not true of the mystical and doctrinal side of the Christian faith. Premier Drew can satisfy the Protestant churches on matters of ethics, but no man living could reconcile the doctrinal beliefs of the fifteen odd Protestant sects which have adherents in this Province, and the Premier is wise not to try. Let the children learn Christian ethics in school, he says, and let them learn the particularities of their parents' faith in their parents' church. Dr. Smart has said that he has heard responsible people who are to have a part in the new program of religious teaching scoffing at the teaching of Christian doctrine, declaring such teaching to be unnecessary; if that is so we are sure that Premier Drew would be very interested to learn the names of the scoffers, and we do not think they would scoff again. But how many of them is Dr. Smart prepared to name?

• • •

We have said before in these columns that the Department of Education was ill-advised to hurry its scheme of religious education into the schools by next September. It is out of the question that a program so hastily clapped together should be satisfactory; it would be far better, as Dr. Smart suggests, to prepare the official course and then submit it to a representative group of churchmen for criticism. Religion is the most controversial of all subjects and there is nothing to be gained, and much to be lost, by alienating the churches, or sections of the churches, from the Government plan. In his haste it may be that Premier Drew has done foolishly. But in suggesting that the Premier seeks to provide a Government religion divorced from the churches we are sure that Dr. Smart does him a serious injustice. The strength of the Philistines in our midst grows apace, and if Samuel tarries, Saul must make what shifts he can.

## The Montreal Riots

Reports come from Montreal of serious riots in which members of the armed forces and a group described as "zoot-suiters and drugstore cowboys" have staged pitched battles in the streets. One account tells of 400 sailors invading restaurants and clubs, beating up civilians whom they thought undesirable. Until more evidence is available, it is impossible to say which side in the quarrel gave first provocation, but a fight which needs 100 policemen to quell it is of unusual interest and significance.

It is not unlikely that zoot-suiters and drugstore cowboys are irritating to members of the forces. But it would be fatal to encourage the idea that members of the forces may beat up people whom they do not happen to like. In wartime the fighting man is always admired and respected, as is his due; but there is also a tendency among weak-minded members of the populace to imagine that soldiers and sailors are enfranchised ruffians, and that they have an authority above that of the law of the land. This idea must be put down with the utmost ruthlessness, or the forces will get a name for disorderly conduct, and that could be harmful in many ways.

The whole world has been in a state of acute nervous irritation for five years, and it is one of the symptoms of that irritation that rioting, race prejudice, sex-crimes and other evidences of a disordered society appear to be on the increase. Race-riots in Detroit, and later in Boston; anti-Semitic fights in Boston and the burning of a synagogue in Quebec; furious riots in Montreal between service men and civilians—these are all part of a pattern of lawless and undemocratic conduct which could be expanded by any newspaper reader.

Whatever may be wrong with a section of the youth of Montreal it is not the job of sailors and soldiers to set it right. The occasional fight between fighting men and civilians is understandable and unavoidable. But an organized search for people to beat up by 400 sailors is a very different matter. If the situation is not cleared quickly we must expect to see a very ugly situation in Montreal.

## NOTE AND COMMENT

Five sets of quadruplets have been born in England within a year. Who said the English would never learn about mass-production?

---

A headline from the Flint (Michigan) *Journal*: "Cow Major Factor In Dairy Herd, Farmers' Club Told". We have put this away in our 'Coals To Newcastle' file.

---

"Every stout boy born in 1943 can become a brave soldier in 1963", says a passage in a manual issued by the German High Command. This is a pretty prospect, indeed, and should strongly influence the plans of parents of stout boys here in Canada.

## Invasion Through The Soldier's Eyes

By SAMUEL MARCHBANKS

THE soldier had waited for long months for the hour of invasion of Western Europe to strike. When the time came, what did he experience as he went from training to concentration area, thence to the marshalling camp, and thence to the embarkation point itself?

It took him perhaps two days and nights to reach the concentration area from the training area. He travelled either by M.T. or special train. If he went by road, he probably spent one or two nights at camps en route. As soon as he arrived in the concentration area he settled down to new conditions in which he was to live for several weeks. After the rigours of final training and rehearsal exercises, it was not a very exacting life for him, unless he had many "waterproofing" fatigues on vehicles, though he probably realised that for battalion headquarters staffs it was a period of particularly hard work. They were busy seeing that all the unit's bills were paid, the imprest account closed, and all deficiencies in equipment or stores made good. Every soldier got a free issue of two sets of underclothes and a new shirt as well as a replacement of any articles in which he was deficient.

During his time in the concentration area, the soldier lived either in a requisitioned house or in a tented camp. Time passed slowly for impatient men. There was not much chance of football or cricket, because one of the things that infallibly reveal the whereabouts of large bodies of troops is air photography showing fields which have been much played over. Letters were a great comfort in this idle period, and through the Army Post Office he wrote and received his mail.

◆ ◆ ◆

AFTER perhaps three weeks of waiting, the time came for him to move again. The next stage was the move to the marshalling area in which the soldier knew he would say goodbye momentarily to many of his friends, for there his unit was to be split up into parties which would embark as craft loads arranged tactically for speedy deployment in the assault phase.

He found that the marhalling area was a great space in a seaside county, perhaps some 300 sq. miles in extent, with many camps within its bounds. His own camp, which contained 2,500 men, had 500 tents and 24 huts. It was run by a static staff of over 400 who looked after his comfort and did everything they could to make him as happy and carefree as possible. Each member of this static staff had his own role. There was no confusion or overlapping. Among the staff the soldier found guides whose full-time job it was to explain to him where he ate, how he could post a letter, what arrangements had been made for his entertainment; in a word, everything he needed to know about this camp, shut off from the outer world behind a wire fence and patrolled by 12 regimental police. He also identified among the staff a large body of pioneers who did all the necessary maintenance in the place, 5 lamp men whose full-time job it was to attend to the oil pressure and hurrican lamps, more than 20 sanitary experts, postmen and drivers. In one tent there was a fire engine with a crew of N.F.S. men, while the static staff contained also an N.C.O. who was camp fireman.

As soon as he came into camp, enquiries were made as to when his unit last ate, and (if necessary) arrangements were made to feed them within an hour. The camp had its own butcher's shop in which a pit dug 6 ft. deep in the earth acted as a perfect refrigerator for freshly killed meat covered with straw. Among the avenues of tents were found stores of all kinds—vegetables, fruit, tinned foods—and a bakery. There were tents containing stocks to replace mislaid articles of clothing or equipment, as well as sports equipment—anything that could be needed for the men's welfare.

◆ ◆ ◆

THE soldier was well cared for by N.A.A.F.I. in marshalling camp. There was an excellent canteen which was also used as a theatre and contained all the club comforts that could be obtained under war conditions. There were 3 cinema shows a day and twice a week ENSA gave a concert or play.

And now, after perhaps as little as 12 hours or perhaps as much as three days, the time came for the soldier to leave the marshalling camp for the embarkation point. He had been given his Banding Ration and a "Bag" ration of chocolate, biscuits and cigarettes for consumption while waiting to embark. Indeed, the last thought of the static staff of the marshalling camp was to send him away well fed. He had a substantial repast known as a "hot dinner meal" one hour before leaving. This custom led occasionally to curious situations—for example, when craft loads were due to leave shortly after having consumed a breakfast of bacon and eggs. In such cases the soldier was asked whether he would prefer an especially substantial breakfast, or whether he would like a "hot dinner meal" an hour later. If he and his mates chose the latter—as usually they did!—they were sitting down to pork chops and plum duff 60 minutes after finishing their bacon and eggs.

Leaving the camp the soldier passed from marshalling area authority to Embarkation Area Control. His party's first lorry (bearing its serial number) passed the starting point on its final move in England at the precise time chosen, and each craft serial—a convoy of tanks, guns and lorries—rolled slowly down to the sea. There was no waiting or loitering. The pace was regular, if slow, and at the exact second at which embarkation was time to begin, the first 3-ton lorry thundered down the "hard" into the jaws of the landing craft. At regular intervals of a few minutes other vehicles followed, tanks, lorries, tractors, and guns of all descriptions.

◆ ◆ ◆

THE soldier saw the landing craft and landing ships waiting in rows. The latter were double deckers with huge lifts spanning their ground floors to raise the great cargo of vehicles to the deck space. The smaller landing craft were of several types—one of them, he was told, carried 300 tons of vehicles and an even greater tonnage of homogeneous cargo; that is, such things as boxed and crated stores, petrol, water and ammunition.

The soldier noticed that all vehicles carried windscreen labels with special colours for ammunition, petrol, oil and lubricants. Those that could not be water-proofed bore special signs. In some ports he might have noted cargoes of stores destined to follow the assault, all packages carrying systematized marks of identification.

It was good news that, all being well, arrangements had been made for the discharge on the beachhead of special packs devised by NAAFI to cater for his welfare until Expeditionary Force Institutes could be established overseas. Each pack was to cater for the needs of 30 men for 21 days, and included cigarettes, tobacco, matches, letter cards, bootlaces, tooth paste, soap and razor blades.

And now the moment for his own embarkation was at hand. Into a Landing Craft Infantry the soldier stepped, having reached at last the moment long chosen for a climax for which he had endured years of training, and for which immense material preparations had had to be made.

## Will Americans Trade ?

(By BRUCE HUTCHISON)

IT is an axiom of international politics, well proved by the events of the last 20 years, that the peace of the world cannot be maintained without the active co-operation of the United States. It is equally axiomatic that the prosperity of the world requires the prosperity of the United States and its full participation in international trade. Economicaly then, apart from political decisions, the great question before the world boils down into something very simple: Will the United States reduce its tariffs and trade?

That question will not be answered by the speeches of statesmen or the resolutions of chambers of commerce. It will be answered only by the final action of the U.S. Congress on the details of the tariff laws. The answer cannot be foreseen fully yet and meanwhile it is possible only to examine the facts of the United States' former position in the world trade in the hope of judging its future positon.

In 1937 the United States did a total foreign business of $10 billions, including all international payments of every sort moving in and out of the country. This was a small trade for such a nation, about twice Canada's present trade. In goods the United States imported only $3 billions and it exported $3.3 billions. Canada is exporting and importing about half these amounts now. Last year the United States continued to import at its pre-war level, about $3 billions, but it exported $12.5 billions, all but $2.5 billons by lend-lease. With such gigantic exports, the United States' present boom obviously has a heavy stake in world trade.

◆ ◆ ◆

How big will its trade be after the war? The editors of "Fortune," basing their calculations on official government figures, estimate that if the United States can maintain internal prosperity and raise its national income somewhat above its present total, it could easily have a total trade of $14 billions, about twice the pre-war total. Of this, merchandise imports would be $4.3 billions as against the pre-war figure of $3 billions. These are high conservative figures based on the assumption that the United States will make many things, including rubber, which it imported entirely before the war. With Russia and China being rebuilt, total U.S. trade could be much larger than these figures suggest.

These are the basic facts against which Congress must decide the nation's future tariff policy. It must also consider another fact when it is asked to protect the nation's high standard of livng by raising high tariffs—namely, as "Fortune" points out, that the manufacturing industries of the United States before the war had an output per man nearly twice as large as that of the other two industrial giants, Britain and Germany. High American wages and living are not the result of tariffs but of efficiency. The high-wage industries like automobile manufacturing have never had trouble holding their own in the open world market.

◆ ◆ ◆

As "Fortune" says:

"It is perfectly true, of course, that a sudden reduction of tariffs causes unemployment and the need for readjustment. But it is also true that with every tariff reduction consumers have that much more to spend on other products. If these products come from abroad, and imports increase, then there will be a rise of employment in the export industries (since foreign nations, able to get United States dollars, will buy United States goods). If the consumer uses his additional money on home-produced goods, there will be a comparable increase in employment in these industries."

The question is whether Congress understands these facts and is willing to apply them against the great high-tariff pressure groups, not only manufacturers but the farm bloc, which at present is enjoying a prosperity vrtually guaranteed by the public treasury. In that question the world has a vital interest and no part of it more than Canada. The economic world waits on the answer and cannot shape its future until the answer is given. For should the United States attempt economic isolationism, should it revert to the era of Fordney-McCumber and Smoot-Hawley, the bottom would be torn out of international trade as it was in the twenties and thirties.

## LETTER TO THE EDITOR

### AN UNSUITABLE REWARD

Sir,—While the editor of the Examiner is administering, and rightly so, a reproach to the children who were untidy in their handling of paper collecting in the recent drive, the children might also, and justly so, voice a reproach to he or she who rewarded them for their labours by giving them tickets to a show, which in one theatre in the city, at least, was a totally unsuitable one.

Two murders took place in the course of events and some of the children whose parents are careful under ordinary circumstances that their minds are not grieved by such dreadful grown-up happenings, suffered severe nervous reaction.

Whether the responsibility for such a questionable reward lies with the theatre manager or whether it was the result of bargaining by those in authority for a cheap picture the writer has been unable to determine, but in the face of the publicity given to the recent efforts on the part of the Home and School Council of Peterborough to have children supplied with suitable moving picture entertainment, it would seem an extremely thoughtless and ill-planned action, or a complete disregard for the voiced wishes of a great number of parents.

No question can enter into the matter as heretofore of having to cater to the tastes of a mixed audience. This was a morning performance, planned as a reward to children and for children only, and many of those attending were of kindergarten and lower grades age.

To the teachers who had urged the children on to "make" the required 10 lbs. by holding the theatre ticket award before them and then handled the work of weighing each lot separately, it must also have been a keen disappointment, accompanied by a feeling of indirect responsibility for having been a party to what proved to be, in the vernacular, of one eight-year-old boy who had anticipated at least something funny, "a dirty gyp".

It would surely have been much better to offer no reward than that of a doing a good job for a good cause. The memories of children are long and the next time they are offered a gift horse they may be impolite enough to ask to see his teeth.

A PARENT.

R.R. No. 3.

## A Bible Message

And Jacob was left alone; and there wrestled a man with him until the breaking of the day. ......And he said, Let me go, for the day breaketh. And he said, I will not let thee go, except thou bless me.

And he said unto him, What is thy name? And he said, Jacob. And he said, Thy name shall be called no more Jacob, but Israel: for as a prince hast thou power with God and with men, and hast prevailed. And Jacob asked him, and said, Tell me, I pray thee, thy name. And he said, Wherefore is it that thou dost ask after my name? And he blessed him there.

And Jacob called the name of the place Peniel: for I have seen God face to face, and my life is preserved. (Gen. 32: 24, 26-30.)

◆ ◆ ◆

The Lord sent a word into Jacob, and it hath lighted upon Israel. (Isa. 9: 8.)

◆ ◆ ◆

And the Redeemer shall come to Zion, and unto them that turn from transgression in Jacob, saith the Lord. As for me, this is my covenant with them, saith the Lord; My spirit that is upon thee, and my words which I have put in thy mouth, shall not depart out of thy mouth, nor out of the mouth of thy seed, nor out of the mouth of th yseed's seed, saith the Lord, from henceforth and for ever. (Isa. 59: 20, 21.)

## Hard To Believe How Time Flies

JUNE 8

**1914** City and County Temperance Association announces that it will support George A. Gillespie, Liberal candidate.

Rev. J. P. Wilson of Napanee has been appointed as minister of Charlotte Street Methodist Church.

The Y.M.C.A. war canoe with a crew of 25 led by G. L. Gelley makes its first trip of the season on the Otonabee.

Malcolm Kidd, for forty years a resident of Peterborough dies in McLean, Sask.

A report from Stoney Lake says that caterpillars are doing heavy damage to trees there and many are bare of foliage.

**1924** H. A. Cranfield is elected secretary of the Central Ontario Lawn Tennis Association.

Rotarians W. R. Morris and C. H. Rogers are named as official delegates from the local club to the International Convention at Toronto.

Petes are nosed out 6 to 5 by Belleville and the two clubs are now tied for the leadership of the league.

Mrs. T. A. Skitch of Bailieboro has been named as president of the East Durham Women's Institute.

The Ancient Order of Foresters hold a church parade to St. Andrew's Church.

**1934** A bad bush fire is raging in Dummer township about six miles north of Norwood.

One hundred boys, sponsored by the Boys' Work Board visit the Rotary Camp on an overnight camping trip.

Rev. George E. Ross, former pastor of Mark Street Church is found dead in his home at Trenton.

C. U. Stapleton, formerly of Peterborough is elected president of the National Office Management Association of America.

Butter was selling at 20 to 22 cents a pound today and potatoes were down to $1.15 a bag.

## Contemporaries

### BARN TEST

A friend points out that the buildings on a farm tell pretty much what's what. He says where there is a large barn and a small house, the man is the head of affairs, but if the house is large and the barn is small, the woman rules the roost. In town "the boss" goes in and out of his own front door. If he is not the boss of that place, he slips in the back way with his hat in his hand.—Trenton Courier-Advocate.

### ROBBER BIRDS

In the battle for the extermination of starlings in Ontario, Professor Buchanan, in charge of the campaign, is urging the organization of groups for the purpose of destroying the eggs of the black marauders. He also recommends traps rather than shooting in eradicating the pests. The professor evidently recognizes he has a big fight on his hands. Yet we have Renfrew folk encouraging these robber birds.—Renfrew Mercury.

### AN OLD STORY

This story is told of D. L. Moody, one of the great preachers and evangelists of another day: One day a young man came in great perplexity to the clergyman, Dwight L. Moody, and said: "Mr. Moody, I want to reform and lead a better life. But I don't know how I can give up my undesirable companions." "That's not difficult, young man," replied the revivalist, smiling sympathetically upon his visitor. "Just live a good life and your undesirable companions will give you up." It's as simple as that.—Huron Expositor.

### LEAST HE COULD DO

In Cleveland, a guest conductor was driven crazy at rehearsals because at least one member of the orchestra was always missing. After the last rehearsal, he tapped for attention and said, "I want to thank the first violinist publicly for being the only man in the entire orchestra who had the decency to attend every rehearsal." The first violinist hung his head. "It seemed the least I could do," he said in a deprecating tone. "You see, I'm not going to be at the concert tonight!"—Minneapolis Star-Journal.

### GUARANTEED HOUSES

House builders are banding themselves together to end jerry-building after the war.

Already 50 per cent of the private builders who will put up 85 per cent of Britain's brick houses have agreed to accept certain standards and to permit inspectors to examine their work. If their buildings are sound they will receive a certificate which will carry with it a guarantee to the purchaser of the house that if anything goes wrong within two years the builder will put it right.—London Daily Mail.

### ONCE AN M.P.

The death in Toronto the other day of A. E. Dyment, prominent in business circles there for many years, recalls that he belonged to a group of young and able Liberals elected to Parliament when Wilfrid Laurier first assumed the reins of office. While the Dyment name is associated mostly with Barrie and horses good enough to win the King's Plate, Albert in his M.P. days was in the lumber business at Thessalon in Algoma and he held the Algoma seat several terms. Then he dropped completely out of politics and devoted the balance of his life to business and horse racing.—Lethbridge Herald.

### WATER PROBLEM

On the eve of the threatened drought which may be as serious as that of 1933-44 it is piquant to learn from a Government White Paper on a national water policy that the nation's water resources are "far more than adequate for any demands that are within reasonable contemplation."

The problem is not one of total resources, but of organization and distribution. It is an extremely difficult problem, and its complexity is not often appreciated.

Plymouth secured its first Water Act in 1585 and gave the contract for the works to Sir Francis Drake, yet a Royal Commission in 1844 could find only six towns with a really good supply of water. In England and Wales there are still over 1,000 water undertakings, municipal and private, operating under widely varying powers, and ranging in size from the Metropolitan Water Board, which supplies nearly one-fifth of the population, to the 900 small undertakings which between them serve no more than one-quarter of the population.—London Times.

# Churches Plan Advances In World Service

That the time has come when all religious bodies are looking forward to a considerable advance in their world service programs was the message of Rev. George A. Williams of Toronto, field secretary of the Missionary and Maintenance Fund Committee of the United Church of Canada, addressing delegates to the 20th session, Bay of Quinte Conference, at Trinity Church this morning.

"All denominations have been forced during the past few years," Mr. Williams said, "to mark time. This has been necessitated, first through the results of the depression period which reduced revenue by over 50 per cent, and secondly through the war which made it necessary to evacuate most of the missionaries from the Japanese-occupied areas.

"But now the Methodists in the United States are planning to commence this autumn on a campaign to raise 25 million dollars for post-war reconstruction of their missionary work, and in the United Church we too are looking forward to post-war advance. The way for this is being prepared by the underwriting of our debt of $1,700,000 and by raising the standard of giving and enlisting more contributors. We were gratified that in 1943 we not only completed underwriting our debt, but also made an increase in revenue for the Missionary and Maintenance Fund of $105,000. In addition, we added nearly 6,000 new contributors to our list of the users of the Missionary end of the duplex envelope."

The objective set before the Church as a whole, Rev. Williams stated, was $1,650,000 for 1944; and the Bay of Quinte Conference was asked for $132,000 of that sum. The minister added: "Hundreds of thousands of dollars of debts on local churches have been removed in the past two or three years, and this, coupled with the phenomenal rise in the national income, should make possible greatly increased revenue for the work of the church."

**Three Ways Suggested.**

Rev. Mr. Williams said he would suggest three specific lines along which the task of "undergirding the Church for post-war advance" should be approached. "The first of these, and the basically important one, is by a spiritual renewal of the life of the Church," he said. "The Church is threatened to-day with what one writer calls 'that most dangerous of modern diseases—public approval without private faiths.' The pendulum has swung too far away from the emotional approach of which the Church has been too fearful in the past 25 years. It is through the creation of a deep devotional love for Christ that a new dynamic is created which provides the 'will to give.'"

The second way, the minister declared, was by the development of greater world vision. "Judging from the fact that not more than 30 per cent of our church families make any contribution of record to the Missionary and Maintenance Fund of the Church, it would seem that there is still in the Church considerable spiritual isolationism," Rev. Mr. Williams remarked. "Within the Church there is need for a strong, well-organized Missionary and Maintenance Committee to supplement and assist the efforts of the minister in the work of missionary education. Where such a committee, meeting monthly for prayer, study and planning, exists, great benefits are seen in the increased interest of the congregation; and through development of a broad world vision people are presented with a challenge to give."

The third line of approach, the speaker said, was through development of a Stewardship attitude to life and possessions, which would result in financial undergirding. "It is interesting to note that the only religious bodies that did not require to curtail their work through the depression period were those that stressed Christian tithing as their financial method," Rev. Mr. Williams asserted. "God claims a priority right in the matter of our possessions as well as of our time and talents, and we shall never be able to finance the great program of God for the building of His Kingdom until a much larger proportion of God's people are willing to accept his method of church finance."

**Social Purity Problem.**

In the afternoon convocation the Rev. John Coburn of Toronto discussed "The Family and the Social Purity Problem." He emphasized the responsibility of the Church in dealing with the problems of juvenile delinquency, illegitimacy, divorces and venereal disease; and urged the counselling by ministers, with young people seeking marriage; the provision of facilities for instructing people, old and young, in the great fundamental principles of life from the Christian standpoint; and the fearless proclamation of the principles of Christian morality. In addition to the emotional strains and abnormal social conditions due to the war, the chief causes of social vice were said to be the following:

"The sin of the human heart. The real problem is not divorce, illegitimacy or venereal disease, but adultery and fornication. These are ugly words, but they are New Testament words. Jesus and Paul did not hesitate to use them. It is time for us to call sin by its right name and to cease pouring rose water on a cesspool.

"A second cause of this situation is a lowering of moral standards.

"Ignorance of the truth, especially on the part of the young, of the sacredness of human sex relations and of the real meaning and responsibilities of marriage.

"Drink. Medical authorities and social workers in this field are agreed that liquor drinking is a major factor in this evil. Some beer rooms, too many we fear, have become favorite recruiting grounds for the prostitute. Examination of the records of a hospital in Toronto showed that out of 19 cases suffering from venereal disease recently admitt[illegible] 14 were connected in one [illegible] another with the beverage [illegible] a conference on the vene[illegible] problem, an army medic[illegible] stated that in seeking to discover the circumstances under which men had become infected, he found that in nearly every case they were under the influence of liquor at the time. This situation is weakening our war effort. When the Dominion Government imposed their moderate restrictions upon the manufacture of liquor, the complaints were loud and long. From whom? From three classes only: Those who make money by the manufacture of liquor, those who make money by the sale of liquor, and those who demand unlimited facilities for the gratification of personal appetite. Under tremendous pressure the beer question has been made a football between the Governments at Ottawa and at Toronto. That is no credit to either of them."

PARATROOPERS PREPARE FOR BATTLE—Left shows Gen. Dwight D. Eisenhower giving the "order of the days" to paratroopers somewhere in England before they boarded their planes for the aerial assault on the French coast. Right is a picture of Allied troops marching aboard an LCI at an invasion port in England, as navy officers and men look on.

# Assembly Urges Physical Check-up

TORONTO, June 8 — (CP) — Recommendation that Presbyterian churches be asked to urge voluntary, pre-marital physical examinations is made in the report of the Board of Evangelism and church life and work to the general assembly of the Presbyterian church in Canada. Meetings of the Assembly begin tonight and continue into next week.

# Cobourg Soldier Is Reported Missing

COBOURG, June 8 — (ENS) — Pte. Donald C. Shaw, son of Mr. and Mrs. Shaw, James street, has been reported missing in Italy since May 25, his parents were advised this week. He was born in Cobourg and joined the Midland Regiment and on arrival overseas was transferred.

of Haliburton, Miss M. Handley of S.S. 3, Bexley, and School Inspectors R. F. Downey, C. Lees and M. Stouffer.

# Roseneath Boy Injured In Italy

ROSENEATH, June 8—(ENS)—Mr. and Mrs. G. L. Tucker of this village received word Wednesday afternoon that their son, Ewart, in Italy, was injured on June 2. Ewart enlisted with the artillery in Cobourg in July 1940 and went overseas about two years ago.

**MAMMOTH FISH**

Commercial fishermen have landed tuna weighing as much as 1,800 pounds and about 10 feet in length.

# Housing Situation Said To Be Worse

"The housing situation seems to me to be getting worse instead of better from the number of enquiries I am getting. Lately there have been two or three a day."

That was Mayor Hamilton's observation to the council Monday night. And he added: "Mr. Sloan of the assessment department told me that he must have come across forty people who are going around trying to engage builders. They would like to build right now, but they can't get men to do the work."

Alderman Bradburn said there was a shortage of tradesmen, especially competent carpenters.

"No one is out on the street," Mayor Hamilton added, "but I feel that the situation is bad."

# School Children

(Continued from Page 3)

event, Colin Gibson stated that it was acknowledged to be one of the fastest, most manoeuverable and most effective of the fighting machines today and was playing a major role in the invasion of Europe.

In honor of the occasion Mr. Gibson presented the schools with a large picture of a Hurricane on behalf of the Hon. C. D. Howe, minister of Munitions and Supplies. Capt. E. D. Bell-Irving of Trenton, representing the R.C.A.F., made a presentation to Principal G. Keith of the Lindsay Collegiate Institute of a special plaque.

Hon. L. M. Frost stated that the occasion would be a memorable event in the history of the two counties and that the children would remember that on the day after "D-Day" they had marched with, not only the veterans of the Great War, but with the heroes of the present conflict.

Other speakers included Chairman T. H. Stinson, Donald McQuarrie, who sponsored the War Savings Stamp campaign, Warden Grant Benson of Victoria County, Reeve A. Tiers, Fenelon Falls, Ronald Curry

STATIONED IN ITALY—Pte. J. (Bus) Morley, whose home is at 505 Cross Street, is now serving in Italy. He enlisted in 1940 and went overseas in 1941. After some time overseas, he transferred to the Cape Breton Highlanders and went to Italy. Pte. Morley is a former C.G.E. employee.

It's worth Insisting on

The flavour word for tea is DALY'S. Three generations of Canadians will tell you that. Your grocer probably has it. If he hasn't, ask him to get it for you. It's worth insisting on.

ZELLER'S
RETAILERS TO THRIFTY CANADIANS

COTTONS

to keep you cool and comfortable 'neath Summer Suns!

3.98

Striped Beauties!

From a grand collection of Seersuckers — here is a lovely dress, striped in brown, green, red or blue on white ground. Sizes 12 to 20. You'll love this cool and tubbable little number.

Printed Spun SUITS

A cool and colourful summer suit in novelty patterns. Pastel shades. Sizes 38 to 44

3.98

2.98

Style-Right!

This model combines "Tahiti" Crepe with polka-dot Spun fabric. Available in a variety of smart colour combinations in sizes 12 to 20.

2.98

"TAHITI" and SPUN

A dashing frock—cool and colourful; in popular Summer colour combinations. Sizes 12 to 20.

★ ★ ★

STORE HOURS
Monday to Friday, 9.00 to 5.30
Wednesday, 9.00 to 12.30
Saturday, 9.00 to 6.00

★ ★ ★

Zeller's Limited

ZELLER'S

Millinery Section

1.98

LACEY AND LOVELY! White Baby Bonnet of lace-like crochet weave. "Over the ears" crochet rosettes combined with grosgrain ribbon; swathed in blue veiling.

Zeller's Limited

Ham and French's Mustard . . . unbeatable. And any cold meat, egg or cheese sandwich goes way up in goodness when you use this famous mustard.

A&P SELF SERVICE FOOD STORES

fresh BUTTER

| | | |
|---|---|---|
| SUNNYFIELD | 1st grade creamery, high scoring, slightly salted, lb. | 38¢ |
| SILVERBROOK | first grade creamery lb. | 37¢ |

Butter Coupons 62-63-64-65 now valid

Robinhood Flour — 7 lb. bag 24¢ — 24 lb. bag 77¢

OXO Cubes for the Soldier's parcel 10's tin 23¢ — FLUID for home use 5½ oz. btl 39c — 11 oz. btl 75c

| | | | |
|---|---|---|---|
| BLACK TEA | Our Own 1 coupon | 4 oz. pkg. | 17¢ |
| MARMALADE | Ann Page | 24 oz. jar | 26¢ |
| PALMOLIVE SOAP | 2 reg. cks 11¢ | 3 giant cks | 23¢ |
| MUSTARD | Libbys | 2 6 oz. jars | 15¢ |
| SUPERSUDS | | pkg. | 20¢ |
| SHORTENING | Fluffo | lb. | 18¢ |
| KRAFT DINNER | | 2 pkgs. | 33¢ |
| QUAKER MUFFETS | | 2 pkgs. | 17¢ |
| SANDWICH BREAD | | 2 24 oz. loaves | 17¢ |

ENJOY YOUR INCREASED RATION Buy A&P COFFEE CUSTOM GROUND BOKAR VIGOROUS & WINEY lb 35 — 1-lb per Coupon

| | | | |
|---|---|---|---|
| CAMAY SOAP | | 3 cakes | 16c |
| CORNSTARCH | Canada | pkg. | 9c |
| HAWES WAX | 1's | tin | 45c |
| HAWES | Lemon Oil | 12 oz. btl | 25c |
| IVORY SNOW | | pkg. | 22c |
| OLD DUTCH | Cleanser | 2 for | 19c |
| SILVETS | in oil | 2 tins | 25c |
| SOUP | Heinz Condensed | 2 tins | 25c |
| TONIK | Wheat Germ | pkg. | 50c |
| CHEESE | Medium | lb. | 27c |

ANN PAGE VITAMIN "B" Oven fresh daily BREAD — WHITE, WHOLE WHEAT, CRACKED WHEAT — 2 24 oz. loaves 15¢

FRUITS and VEGETABLES

| | | | |
|---|---|---|---|
| TOMATOES | Texas, firm, ripe No. 1 grade | lb. | 21¢ |
| ORANGES | Cal. Valencia 200 | Doz. | 47c |
| GREEN BEANS | Arkansas, tender stringless | lb. | 19¢ |
| CARROTS | California | 2 lbs. | 15¢ |
| POTATOES | Native grown | 10 lb. Bag | 27c |
| Native RADISHES GREEN ONIONS | | 3 bchs | 10¢ |
| HEAD LETTUCE | Native | 2 heads | 15¢ |

Now available — Native grown CAULIFLOWER, SPINACH, ASPARAGUS, RHUBARB, CABBAGE, Hot House TOMATOES and CUCUMBERS.

A&P SPECIAL OR COMMERCIAL QUALITY BEEF

| | | | |
|---|---|---|---|
| PRIME RIB ROAST | First five ribs | lb | 31¢ |
| SHORT RIB ROAST | | lb. | 25¢ |
| BLADE ROAST | | lb. | 23¢ |
| VEAL FRONTS | Boneless | lb. | 27¢ |
| SMOKED HAMS | Whole or either half | lb. | 39¢ |
| PORK SHOULDERS | Smoked shankless picnic style | lb. | 33¢ |
| PORK SHOULDERS | FRESH shankless | lb. | 25¢ |
| PORK BUTTS | Fresh | lb. | 30¢ |
| SIDE BACON | Smoked, sliced, Maple Leaf | lb. | 42¢ |

Large Roasting, grade B Chickens lb. 39¢

| | | |
|---|---|---|
| Cod Fillets Fresh | lb. | 31c |
| Kippers choice Can. | lb. | 25c |
| Haddock Fillets | lb. | 35c |
| Macaroni and Cheese Loaf | lb. | 25c |
| Roast Dutch Loaf | lb. | 25c |
| Sliced Beef Bologna | lb. | 20c |

A&P FOOD STORES

# Queen Alexandra Boys Capture School Title

Large contingents of fans from both schools rooted vigorously for their favorites as the Queen Alexandra team won the championship of the Public School Softball League by defeating Prince of Wales 6 to 4 in the final game, played at the Ashburnham Bowl Wednesday afternoon.

The two teams went through the regular schedule in great style, each losing but one game. When they met in the first game of the finals the rivals played a 2-2 tie, leaving it all up to the second game of the series.

Richardson's effective pitching for Queen Alexandra was the deciding factor. He got good support from his teammates and especially from his catcher. Prince of Wales also played nice ball and it was a good exhibition all the way.

Queen Alexandra — Richardson, Welsh, Simmons, Carper, Dracup, Morgan, Nicholls, Jary, Nolan.

Prince of Wales—Ashbym, Archimald, Kimberley, McMullen, Bowes, Kidd, Miller, Moore, A. Miller, Dugan.

Messrs. Crawford and Olmstead umpired the final battle.

## HERE AND THERE IN SPORTS

By The Canadian Press

After he broke his right arm throwing a fast pitch in 1941, Jimmy Wadlow, 22, of Kansas City, turned to southpaw twirling but was back to right-hand hurling this season with York, Pa., in the Inter-State League. He defeated Wilmington 4-2 but hurt his arm. Due for a trial with Sacramento in the Pacific Coast League, Wadlow is debating whether he will switch one more to southpawing.

Brooklyn Dodgers yesterday traded Pitcher Bob Chipman to Chicago Cubs for Infielder Eddie Stanky who had previously led the American Association in batting in 1942 at .342 while with the Milwaukee Brewers. Last year with Montreal Royals, Chipman won 15 and lost seven and, this season, had a record of three wins and one loss with Brooklyn.

Charles Dennis and Jack Pollard of the London Elmwoods captured the Dave Smith trophy last night at Woodstock in the annual June Bug lawn bowling tournament.

## George Street Boys Win 5th Straight

On Monday evening St. James' second team met George St. in a league bantam game at Queen Alexandra school. It was a very even game for a few innings but George St. finally won. The feature of the game was a long running catch by Pagett. Teams:

St. James—Beggs 1b; Prest 2b; Gibson 3b; Breadman c; Harris ss; Jones rf; Ball cf; Pagett lf; Downer p.

Bennett for Gibbson, T. Downer for Harris, Watson for Jones, Wood for Ball in the fourth.

George St.—Marshall 2b; Hamblin cf; Davidson 1b; J Dormer p; McKee c; Connell lf; Smith 3b; Richardson cf; Hall ss.

Pridham for Davidson in the 2nd. Stuart for Hall in the fourth.

Umpires—Mr. F. Greatrix at the plate; G. Edwards on bases.

**George St. Wins**

At Queen Alexandra school on Wednesday evening George street were able to gain their fifth straight win.

Mr. Corbett and Mr. B. H. Smith deserve a lot of credit for the interest they have shown in and time they have given to, the Park St. boys. Their team is very young and very small Their managers, however, have an eye to the future. Teams:

Park St.—Bailey cf; Corbett ss; Panter 3b; Gimblett p; Walling c; Graham lf; Sisson rf; Hall (borrowed from George St).

George St.—Marshall 2b; Hamblin 3b; Davidson 1b; Dormer p; McKee c; Connell lf; Smith cf; Clark rf; Wood ss.

Richardson for Connell in 3rd; B. Dormer for Hamlin in 7th.

Umpires — B. Outram at plate, B. H. Smith on bases.

## Nova Wins

TULSA, Okla., June 8 — (AP).—Lou Nova made it two straight over Jack Marshall of Dallas, Tex., last night, winning a 12-round decision before 2,500 fans.

Nova weighed 204 pounds and Marshall 190.

Marshall dropped a split decision to the barnstorming Van Buys, Calif., contender here three weeks ago.

FOR CUTS, BURNS AND BRUISES
OLYMPENE
THE ANTISEPTIC LINIMENT

# SPORTS-Day by Day

By FRED D. CRAIG

Soldiers, with a much-improved lineup and a couple of new pitchers, including Don Procyk, a Winnipeg heaver, will hook up with Plazas at Riverside Park tonight in a City League game that should be replete with excitement. The Military Training Centre team won its first win of the season Tuesday night and the victory has put a lot of fight into the khaki club. They would dearly love to take a fall out of Plazas in tonight's battle and they will be fighting all the way to pull off the feat. Procyk will be sent in against the champs with Tony McIlveen likely to be lined up behind the bat. Plazas, of course, need a win themselves to keep up in the running and they will probably call upon Dave Wilson who has been effective against the Soldiers for several seasons to keep the Training Centre team under control. The game will be staged at 7 o'clock sharp. Tomorrow night the attraction in the City League will be the postponed fixture between the league-leading Switchgear and the battling St. Peter's club. Ronnie Akers will probably pitch for the unbeaten Switchgear while the Saints will send in Gene Reynolds who has been carrying the pitching burden for the team all season.

* * * * * *

**Although the Oshawa Colts who won the provincial intermediate championship last season are graduating to the Senior B ranks there is still an Oshawa menace for the winners of the Peterborough City League when the O.A.S.A. playdowns arrive. The setup in Oshawa is that the Colts who will enter the senior B competition this season are grouped in a league with three other teams, all of which are intermediate entries. The loop is composed of the Colts, the GM Main Office, Robson Leather and O.K. Billiards and the poker is that the last-named outfit is made up of players from last year's Oshawa Laundry and Oshawa Merchants' teams and they will be plenty tough. .The Colts had a hard time knocking off the league title in 1943 and with a team made up of the stars of the other two teams which opposed the ultimate winners it can be realized that the intermediate entry from the Motor City this summer will be about as hot opposition as if the Colts were still in there. Perhaps not quite so well-balanced in every department as were the provincial champions but still strong enough to give the Peterborough winners plenty over which to worry. The Oshawa league gets under way Friday night and as the O.K. team meets the Colts the game should give a line on the ability of the intermediate representatives. The loop will have a new diamond that is being built at the southeast corner of the track oval at Alexandra Park.**

* * * * * *

### The Younger Set

Two of the baby teams in this year's Girls' Softball League will battle at the Ashburnham Bowl tonight and one of them should have the satisfaction of scoring its first win in organized ball. The contestants are the Lock Works girls and the Quakers, both of whom were beaten in their first start. However they showed some promising material and they look evenly matched enough to indicate a close game when they meet tonight. Friday night the champion Westclox team will make their third appearance of the season when they clash with the much-improved Johnson Motors girls in what should be a nice battle. The Outboard Marines have won two out of their three starts this season, have been playing good ball in the field and Helen Mark has been pitching effectively and fielding her position like a veteran. The defensive work of Vera Mitchell at first base has also caught the eyes of the fans. The Johnson entry would be tickled to death to be the first team to beat the Big Bens this season. It should be Isobel Bullock's turn to toss them in for Westclox but Manager Ab Delahaye may use his young pitcher Joyce Withers against the Marines. Helen Mark is the logical starter for the Johnson Motors club. This looks like a good tussle.

* * * * * *

**There may not be nearly as much baseball being played in Ontario right now as in the good old days but at that there are some classy performers performing on provincial diamonds. Bill Gaynon of the Niagara Falls Review describes one in the following paragraph: "There have been some mighty fine baseball players in O.B.A. ranks over a stretch of years, but not since Ray Broadbent stepped out of the lineup of Akron of the International League to do his chores with Hamilton Oskies in the years following the last great war, has such an established performer hit the provincial lots as Huck Geary, new Hamilton shortstop, who will appear with Hamilton at Oakes Stadium against Cataracts next Monday night. At the beginning of the 1943 playing year, Huck was the regular Pittsburg shortstop, but he had some difference and left the club in midseason. He was going great guns and the Pirate management tried to entice him back, but their failure caused his shift to the Phillies of the same league, who were figuring to give him the permanent shortstop spot on their 1944 club. He is presently engaged in war work in Buffalo and has decided to finish the year with Matt Krusto's nine. Geary is a consistent hitter and smart fielder and Falls fans will be watching a finished worker in the coming tussle."**

* * * * * *

### Hughson Again

Tex Hughson, ace of the Boston Red Sox who for a number of seasons has had an uncanny knack of knocking off the New York Yanks about every time he faced them has obviously recovered that faculty after apparently losing it momentarily early in the season. As soon as the sterling right-hander's name is announced the New Yorkers have been in the habit of folding up and they did it again yesterday when Hughson faced them once again and the Red Sox knocked off the McCarthyites 8 to 1. Hughson should easily be a 20-game winner again this season, especially if he is given all the assignments possible againt the Yanks. Incidentally it is worthy of note that so far this season it has remained for the two New York club to give the east representation in the upper brackets of the two leagues. As a matter of fact if it were not for the Yanks and the Giants, the top half of both the American and National loops would be strictly a western affair. Up to yesterday the Yanks were second in the junior loop and the Giants fourth in the National. All other six first division positions in the two loops were held by western clubs, although in the American League especially the race is so close that a winning streak on the part of a couple of the eastern clubs would soon have them up in the upper bracket.

* * * * * *

**In the National League last night New York Giants said it with home runs to beat Al Javery and the Boston Braves 6 to 2 with Feldman pitching a four-hitter for the winners. Mel Ott went further out in front of the home-run parade by hitting his 13th and 14th of the season, Phil Weintraub got his sixth and Nappy Reyes his fifth. Pittsburg Pirates won a neat victory over the Cincinnati Reds 4 to 2 when Vince DiMaggio singled with the bases full to beat Tom de la Cruz who had been going along in great style until he weakened in that inning. Rip Sewell who relieved Rescigno on the mound for the Corsairs was given credit for the win, his seventh straight victory. Philadelphia Bluejays scored two runs in the ninth after two were out to beat the Brooklyn Dodgers 6 to 5. Until that last-minute surge the Bums looked to have the game in the bag. In a night American League game the wildness of Hal Newhouser, Detroit's left-handed star, robbed him of a chance to win his ninth triumph of the season. Newhouser walked nine men in six innings and two of the passes came with the bases loaded and Chicago White Sox with Grove pitching eventually won the argument by 3 to 1.**

* * * * * *

Sporting Chili Con Carne: Congratulations to Queen Alexandra School team upon its cleancut capture of the Public School League softball championship....Members of the executive of the City Softball League are reminded of the meeting at Riverside Park tonight, following the Plazas-Soldiers game....A full attendance is requested....The Kawartha Tennis Club is going to operate again this season and the courts are already in good shape....The opening is scheduled for June 24....Toronto Leafs dropped three out of four games to the Jersey City club,

(Continued on Page 17)

CUB SCORES BUT GIANTS WIN GAME—Bill Nicholson of the Chicago Cubs is shown scoring on a triple hit by his teammate, Dominic Dallesandro, in a game in New York's Polo Grounds. However, the Giants beat the Cubs, 5-3.

## LAWN BOWLING

By HERB MARTIN

When the games committee was meeting, early in the season, for the purpose of drawing up the season's schedule, they were informed that so far as the City of Peterborough was concerned, Dominion Day would be held on Saturday, July 1st; and accordingly they went ahead with their schedule on that understanding.

Now it seems that this has all been changed. Peterborough is holding Dominion Day on Monday, July 3rd.

This being the case it means that our big open tournament for men's rinks will be held on Monday, July 3rd, and not on Saturday, July 1st, as was first intended. It also means that the ladies' open tournament will be scheduled for Wednesday, June 28. Notices for both these tournaments will be sent out shortly.

Speaking about tournaments, have you made your entry to B. Chesler for the men's doubles next Wednesday afternoon and evening? Thirty-six pairs is the limit, so govern yourself accordingly.

It will be men's rinks on Friday night. Draw from the board at 7.30 p.m. Be on time.

## Remember When–

By The Canadian Press.

Torchy Peden, red-headed bicycle rider from Victoria, B.C., won the Canadian indoor championship at Montreal 15 years ago to-night. Now in the Royal Canadian Air Force Peden turned professional 6 days after his Montreal triumph, and became a standout six-day rider.

Complete Auto Service
MOTOR REPAIR. BODY BUMPING. REPAINTING
J. J. DUFFUS CO.
Tel. 5787

Vacation
Clothes at Eric Howard's
Don't let the purchase of those vacation togs go too long. Stocks are fairly complete now, but moving fast.
• Jantzen Swim Trunks
The finest made. See the Jantzen "Jeep". Special speed cut legs .......... 2.95
• Straw Hats - - 1.95 & 2.50
• Sharkskin Outing Jackets
Knitted collar and cuff in ivory, sand and grey. An ideal summer jacket .......... 7.50
• Grenfell Cloth Jackets
Loose fitting finger tip length. Very smart model. Natural shade .......... 10.95
• Summer Caps ALL SHAPES AND WHITE 35c
SUITS Deliveries in made-to-measure suits are still slow, and from all indications will be slower for fall. If you need a new suit this fall, order now. Save yourself unpleasant waiting.
FATHER'S DAY IS JUNE 18TH
Eric Howard
MEN'S APPAREL

## St. Paul's Beat Trinity Juveniles

Featured by two homers by J. Brown, St. Paul's juveniles defeated Trinity in a Church League juvenile battle Wednesday night by 12 runs to 10. It was one of the best games of the season in the series. L. Brown pitched good ball for the winners and was well supported by the whole club. Bill Lech had a homer for the losers.

St. Paul's—L. Brown p, Turner 2b, Doughty c, McNaught cf, Courtney 3b, Brown 1b, Hall lf, Poole rf, Flowers ss.

Trinity—Green ss, D. Lech cf, B. Lech 1b, Hinton p, Scott c, Loftus 3b Boorne 2b, Gray rf, Monkman lf.

Umpires—Courtney and Lush.

St. Paul's bantams came through with a 19 to 12 win over St. James, leading all the way through after scoring six runs against the southend team in the first inning.

St. Paul's—Johnstone lf, Archibald rf, Powers 3b, Finnie 1b, R. Johnstone ss, Hall cf, Taylor c, Hill 2b Brown p.

St. James—Beggs 1b, Prest 2b, Wallace cf, Pagett lf, Gibson 1b, Breadman c, Harris p, D. Downer ss F. Downer rf.

## Yesterday's Stars....

(By The Associated Press)

Joe Cronin, Red Sox—Paced Boston's 12-hit attack with double and home run, driving in two runs of Sox 8-1 edge over Yankees.

Jimmy Wasdell, Phillies—Singled home Tony Lupien with winning run in last of ninth for 6-5 nod over Dodgers.

Mel Ott, Giants—Led team to 6-2 victory over Boston with 13th and 14th homers and single for perfect night at plate.

Vince DiMaggio, Pirates—Singled with bases loaded to score Johnny Barrett and Jim Russell with tie-breaking runs of 4-2 margin over Cincinnati.

Orval Grove, White Sox—Blanked Detroit after yielding run in first inning as Chicago won seventh straight, 3-1, on five-hit effort.

NOTHING NEW—

Use of asbestos can be traced to ancient times.

What causes NEURITIS?
Like many other complaints, the cause may be simply lack of vitamins in the daily diet.
Many ailments, according to modern science, are not due to organic trouble, but to shortage of vitamins. At first, it was thought that lack of vitamin B1 was the cause of neuritis suffering. Now we know that all 5 vitamins are necessary, because each aids the other to function. You can now get them combined in "ALL-in-ONE" Vitamin Tablets (with valuable minerals and yeast added). Take daily for a month. See how much better you feel. Only $2.15 for a month's supply. At most drug stores.
"ALL IN ONE" BRAND VITAMIN TABLETS

TIME-TESTED
For Your Protection, Demand This Famous Mark of Quality On All The Paints You Buy.
GLIDDEN'S FINISHES... KNOWN FOR QUALITY
GLIDDEN'S TIME-TESTED HOUSE PAINT
Good quality paint that protects as well as beautifies! Smooth coverage in pretty colours that will give your house a new, shining face! Choose among: cream, old ivory, cream white, outside white, silver grey, cottage brown, bluebell, Indian red, pearl grey, crylight green, cottage brown, black, thistle green, chocolate brown.
QUART 1.45 - GALLON 4.75
GLIDDEN'S FLORENAMEL
Hard drying Enamel to put a perpetual smile on your floors inside or out! Oak brown, light grey, tile red, med. grey, dark grey, green, light yellow, orange yellow, tan and wine.
Quart 1.55
GLIDDEN'S 4-HOUR ENAMEL
Modern colors for odds and ends around the house. May also be used for porch furniture, garden chairs, etc. Cream, white, Congo ivory, red, coral rose, golden brown, dark green, Chinese Black.
½ Pt. 65¢ Qt. 1.85
GLIDDEN'S 4-HOUR RAPID-COTE VARNISH
For woodwork, floors, furniture, etc.
½ Pint .......... 60c
Quart .......... 2.05
LOTS OF FUN FOR THE KIDDIES

The TEETER TOTTER will give the kids some grand fun at home or at the cottage, during the summer months. It's a strongly constructed modern See Saw, finished in red, for children up to 10 years of age.
Length overall, 6' 8"; height, 2'2".
Each 6.45
Electric Fencer
Shurlock. Due to an overstock only we offer this model in limited quantity. Reg. 16.50. Special 14.98
Screen Paint
2-WAY
Prevents infiltration nuisance, kills flies, ants, mosquitoes, etc. Bottle 60c
Screen Door Hinges
Japanned with screws. Reg. ... Pr. 30c
Fishing Poles
Bamboo in following length:
14' each .......... .25
16' each .......... .35
18' each .......... .45
20' each .......... .55
Ice Box
Monarch Refrigerator
Plenty of shelf space, white finish.
Each .......... 64.50
June Bride Suggestions
Pyrex Gift Sets

Pyrex Sets as illustrated, 4.35
Others at 67c, 87c, 1.20, 1.50, 3.65 and 7.35
An ideal Wedding Gift
Mixing Bowl Sets .......... 1.40
APARTMENT GROCERY SETS
Ivory and Green or Ivory and Red
Set of four 1.19
"SAVE AT CHOWN'S IN '44"
HUBERT CHOWN HARDWARE
417 GEORGE ST. WE DELIVER DIAL 6186

WRITE OFTEN... WRITE CHEERFULLY TO THE BOYS AND GIRLS OVERSEAS

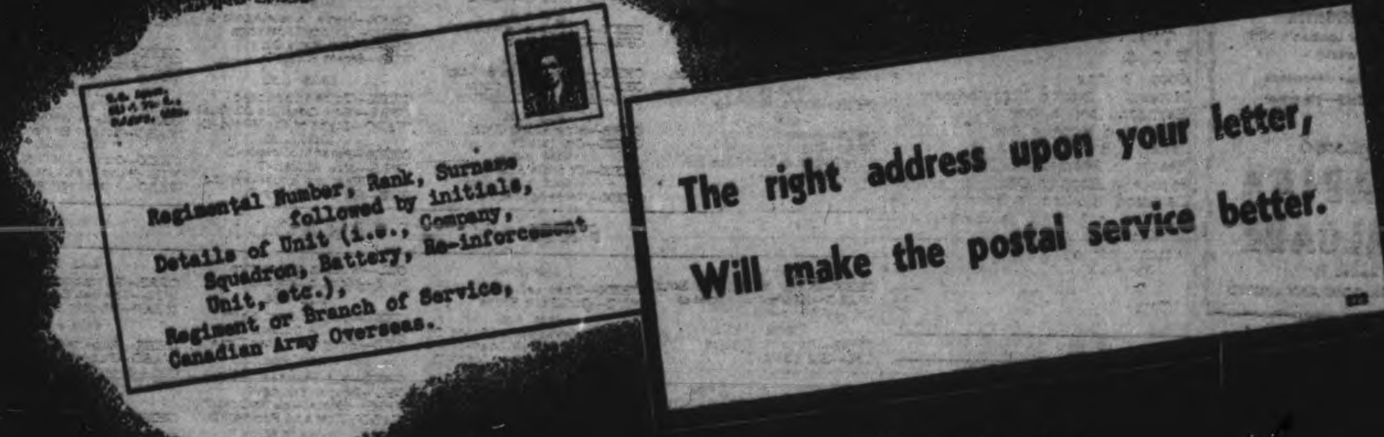


A Suggestion from
COSGRAVE'S WHITE LABEL BREWERY LIMITED
TO BUILD MORALE

## SCOTT'S SCRAP BOOK

—By J. R. Scott

Copr. 1944, King Features Syndicate, Inc., World rights reserved.

## Ott Clouts Two More Homers Giants Win 6-2

By JACK HAND
Associated Press Sport Writer

Mel Ott continued to lift the Giants by their bootstraps, and the Chicago White Sox began to cast their shadow across the American League standings today as baseball swung back into normal stride.

Ott clouted two more home runs, lifting his season production to 14, as the Giants pummeled Al Javery and Boston Braves last night, 6-2, behind the four-hit chucking of Harry Feldman.

Jimmy Dykes' White Sox stretched their win streak to seven by downing Detroit, 3-1, in another night game.

Orval Grove captured his fifth victory at the expense of Hal Newhouser, whose bid for No. 9 resulted in loss No. 4, when he walked Grove with the bases loaded to force in the tie-breaking run.

Boston sent New York Yankees rolling back under another setback, 8-1, as Tex Hughson grabbed his seventh decision and Boss Joe Cronin led the attack with a double and a homer.

Rip Sewell ran his victory string to seven by stopping Cincinnati, 4-2, on Vince DiMaggio's single in the eighth, which drove home Johnny Barrett and Jim Russell.

The Phillies came from behind twice to top Brooklyn in the ninth, 6-5, when Jimmy Wasdell, an ex-Dodger, singled home Tony Lupien after Ray Hamrick had scored the tying run on Rube Melton's wild pitch.

## Hollywood and HERE

By HYE BOSSIN

In Britain Gabriel Pascal is preparing a film of George Bernard Shaw's story about Cleopatra. In it Caesar says to her: "Am I a Wolf?" Even GBS realized that the word has acquired a popular misuse that would bring laughter at the wrong time and agreed to delete the line. Claude Rains will play Caesar. . . Red Skelton has reported to the army. . . With everyone making fun of Frank Sinatra, Gertrude Lawrence described him to London papers as "a nice boy whose career is built on ridicule, but he is an awfully nice chap". . . A fan sent Gene Kelly a letter saying "I saw your last picture six times. You were marvelous. Please send me an autographed cushion."

* * *

Extras who have to work in snow or fog scenes hate them. Cornflakes, chemically treated to be dead white, are hoisted far up and dropped like snow. Airplane propellors whirl them about and the effect on eyes, nose and throat is terrible. For fogs petroleum oil is shot through spray guns, almost suffocating the players and making everything greasy. No wonder they think acting in a rainstorm is nothing at all!

* * *

When Orson Welles is waiting to go on the air he scribbles on the studio walls. The other day they called in the painters to erase "Orson Loves Orson"... Produced for the Canadian Victory Loan, "The Shining Future" made such a hit that an American version is being prepared for use there. . . Actress Ruth Warrick lost her purse with $300. It was returned with a note that the finder had taken enough out to make a war bond her reward. . . Atlantic Charter note: Producer of "Anchors Aweigh" got a note from research department pointing out that in one of the scenes 152 Mexican children are shown barefoot. "This is no longer allowed," the note read. "Put shoes on them."

* * *

Madeleine Carroll has been assigned as a recreation social worker in the station hospital at Foggia, Italy. . . A series of experimental films just for children will be made in Great Britain. . . Britain and USA seem to be adjusting their film differences. English producers will make films in Hollywood and Americans in Elstree. Distinguishing dialect will vanish if this keeps up. . . Paulette Goddard and Burgess Meredith, now a captain, are married. . . Japanese pinup girls have no faces, a blank being left so the soldier can imagine the face he wants. . . Will Rogers was buried in a tomb on top of a hill, in the very place he intended to build a home when ready to retire.

* * *

Two stenographers lunching in a cafe patronized by stars called the manager and pointed at a quiet individual nearby. "That man is annoying us," said one.

"Why, that's Allan Jones and he hasn't even looked at you," the manager answered.

"I know," said the stenog. "That's what's annoying us!"

# Theatres - Dances - Radio

## Buffalo Loses To Lowly Chiefs

By The Associated Press

To veteran Outfielder Walter Cazen and Pitcher Jim Konstanty goes the credit of halting the Syracuse Chiefs' 13-game losing streak, the record for the season. Cazen and Konstanty teamed up to give the Chief a 6-3 victory over the Buffalo Bisons in the first game of a twin-bill last night.

Cazen had two hits, a homer and a single, his round-tripper coming in the first inning with two mates aboard to feature a five-run outburst. Konstantly held the Bisons to seven hits.

The Chiefs went back to their losing ways in the second game, when Hank Oana blanked them with five hits for a 3-0 Buffalo victory.

The Baltimore club continued to receive good pitching and defeated Rochester Red Wings in both ends of a double-header, 6-2 an 10-3. Sam Lowry hung up his fifth victory in the nightcap against one defeat and Rolland Van Slate won his fourth in the opener.

The league leading Jersey City Giants defeated Toronto Maple Leafs, 5-3, behind the pinch hitting of 19-year-old Andy Hansen, who notched his sixth victory.

The last-place Newark Bears clubbed three Montreal hurlers for 14 hits to defeat the Royals 13-3. Arky Biggs was the batting star for the Bears with a three-run homer plus a trio of singles in five times at bat.

BRIDAL ROSE DIAMONDS

That she will be proud to wear through her many years of marriage. Fully insured and guaranteed for one year.

BERT AUSTIN
JEWELER
196 Charlotte St. Phone 5451

## Doyle To Curb Book Makers

TORONTO, June 8—(CP)—Attorney-General L. E. Blackwell announced today that Inspector E. T. Doyle, head of the provincial police anti-gambling squad, will attend all subsequent race track meetings in search of bookmakers.

"In order to enforce the law and protect revenue of the province, Inspector Doyle will attend subsequent race meetings with a view to apprehension and prosecution of those engaged in illegal bookmaking at the tracks," Mr. Blackwell said.

Unlawful gambling at racetracks through unlicensed bookmakers has been very substantially increased, Mr. Blackwell said. Betting through the pari-mutuel system is subject to a revenue to the racing association and taxes to both the province and Dominion. Operation of unlicensed bookmakers represents a direct loss in revenue to the associations, the province and Dominion, he said.

"Under these circumstances in addition to the desirability of enforcing the criminal law of Canada against unlicensed bookmaking the province has a very direct interest in the loss of revenue entailed," Mr. Blackwell said.

Do you believe in the undead?
You will when you see
"The UNINVITED"
Paramount's thrilling picturization of Dorothy Macardle's hair-raising novel of the supernatural
starring
RAY MILLAND
RUTH HUSSEY
DONALD CRISP
GAIL RUSSELL
Capitol
A FAMOUS PLAYERS THEATRE

## Canadian Sport Snapshots

By SYD THOMAS
Canadian Press Staff Writer

TORONTO, June 8 — (CP). — Hold your hat, it looks as though we are going for a ride again. Any fans who remember the hullabaloo over hockey Hall of Fame before Kingston, Ont., neatly stepped in and grabbed the plum in caveman style will shudder when they hear a lacrosse Fame Hall has been proposed now.

The idea was broached some time ago by Dick Brayley, secretary and later vice-president of the Quebec Lacrosse Association. But nothing was done about it, possibly because Dick went into the R.C.A.F. Now Major Sid McLennan, Vancouver exhibition manager, has taken the idea up in earnest. The Major says he took a concensus among boxla officials in the West Coast city and they were highly enthusiastic about the idea Of course, they backed Vancouver's claim as the site of any shrine established.

There is just one mistake the lacrosse men on the coast made. They shouldn't have said a word about the whole thing to anyone. But just established their Hall of Fame and then announced it. As it is, we probably are in for another series of lengthy, and fruitless, arguments like those that surrounded the hockey shenanigans.

Here and there:

The don't go for running horses in the Maritimes, but harness racing is big-time for them, and the trotters and pacers get keen attention. In New Brunswick now there is a move afoot to form a strong, centralized racing association to give the sport a boost..... The suggestion that racing silks be discarded and replaced by solid colors allotted to each position did not meet with too much favor. Monte Monaco, writing for the race sheet Caliente in Tijuana, Mexico, says that to do so would "drop racing to the status of greyhound clashes."....Dick Speer, now umpiring baseball games in Edmonton, was a teammate of legendary Ty Cobb on the 1908 world champion Detroit Tigers. He was a southpaw pitcher....Now its rumored Jimmy McLarnin will take up Navy league promotion work in Ontario, and may join the R.C.N.V.R.

HEAR
HON. HUMPHREY MITCHELL
MINISTER OF LABOR
Speak On
CANADA'S MANPOWER SITUATION
CBC National Network
Thursday Evening at 6:30

## T.C.S. Cricketers Defeat Upper Canada

PORT HOPE, June 8. — In an exciting game, that ended 3 minutes before the deadline, the Trinity College School First XI. defeated Upper Canada College by a score of 154 for 8 wickets to 115. T.C.S. batted first and rolled up 122 runs before their first three wickets fell. They were retired in short order after this and declared at 154 runs for 8 wickets. U.C.C. went to bat after dinner and their opening wickets fell rapidly until Spence and Davidson made a stand midway through the inning. However, the Trinity field tightened, and with three minutes to go the last wicket fell at 115 runs. Beament with 50 and Allen with 27 were high scorers for Trinity, and Spence with 38 and Davidson with 18 were tops for U.C.C.

T. C. S.

| | |
|---|---|
| Allen, c Davidson, b Harrison | 27 |
| Howard, c Jeffs, b Davidson | 22 |
| Beament, b Davidson | 50 |
| Hope, st, b Jeffs | 24 |
| Parker, not out | 8 |
| Britton, c Morgan, b Davidson | 0 |
| Brewer, b Copp | 0 |
| Sinclair, b Jeffs | 5 |
| Higginbotham, c Speakman, b Copp | 6 |
| Cox and Inham did not bat. | |
| Extras | 12 |
| Total for 8 wickets | 154 |

U. C. C.

| | |
|---|---|
| Copp, b Cox | 6 |
| Morgan, c Cox, b Higginbotham | 4 |
| Harrison, lbw, b Cox | 16 |
| Gossage, c Hope, b Cox | 10 |
| Jeffs, b Brewer | 1 |
| Beatty, c Beament, b Brewer | 0 |
| Spence, c Hope, b Cox | 38 |
| Davidson, c Allen, b Britton | 18 |
| Trelford, c Howard, b Brewer | 0 |
| Speakman, c Allen, b Cox | 2 |
| Wright, not out | 1 |
| Extras | 20 |
| Total | 115 |

## Omemee Whips Reaboro 19 to 7

OMEMEE, June 8—(ENS)—Omemee Creamery defeated Reaboro here in an exhibition game last night, 19-7. Charlie Stephenson pitched for the winners and George Smith for the losers. Omemee scored in every inning, while Reaboro scored only in innings one, three and four. Johnson pitched for the Creamery in the fourth and fifth innings and Crawford in sixth and seventh. J. Callaghan relieved Smith in the fourth inning for Reaboro.

Bill Callaghan was the big hitter for Reaboro, getting the only home run in the game, and that with the bases loaded. Williamson and Bradley were Omemee's best hitters with five hits each.

Line ups:

Omemee Creamery: Parsons, 3b; Bradley, ss; McQuade, lf; Williamson, 1b; Weir, cf; J. Deyell, cf; R. Deyell, rf; R. Crawford ss; C. Brooks, c; E. Johnson, p; C. Stephenson, p; Weir batted for J. Deyell in third; Johnson batted for Stevenson in fourth.

Reaboro: McNevin, rf; Bob Reeds, 3b; J. Callaghan, 2b; Stan Reed, ss; George Smith, p; McMann, 1b; N. Reeds, rf; Bob Smith, lf; Thurston, cf; Bill Callaghan, c; Moore, rf; N. Reeds batted for Smith in fourth; L. Thurston batted for Moore in third; J. Moore batted for McNevin in sixth.

| | | |
|---|---|---|
| Omemee Creamery | 412 411 6 | —19 |
| Reaboro | 104 200 0 | — 7 |

MUSICAL DEVELOPMENT

Sir Charles Wheatstone of England is credited with inventing the harmonica in 1829.

## Sports Spice

By HUGH FULLERTON, JR.
Associated Press Sport Writer

NEW YORK, June 8—(AP)—It's a long way from the football season but apparently it's the open season on football teams and players on the Pacific coasts. . . . Reports trickling east so far indicate that Bill Freelove, who broke into pro football as water boy for the Washington Redskins when they first went west, has distributed at least six franchises in his newly-formed American League and three of the cities already were occupied by the Pacific Coast Pro League. . . . The Airborne "Mystery" League, figuring on no fewer than four west coast clubs, will be ready to go after the war Bill (ex-Phillie) Cox reported on a recent visit to Seattle. The National League hasn't quit on the west coast even though actor Don Ameche has decided he likes horses better than footballers (hay, even at $55 a ton, is cheaper than steaks) . . . Well, it ought to be a merry little scrap.

Today's Guest Star

Joe Gootter, Paterson, N.J., Evening News: "Roy Vangraflan, veteran International League umpire who has been a holdout since the beginning of the baseball season, finally came to terms with Frank Shaughnessy, league president. . . . Who ever hears of an umpire expecting more money for calling a strike?"

Jackie Hayes, former White Sox second baseman who was forced to retire from baseball in 1940 because of an eye ailment, has become totally blind. He recently obtained a seeing eye dog. . . . The Iowa State high school baseball tournament, shifted from Manson (pop. 1,382) to Fort Dodge (pop. 21,895) this year because of flood conditions, failed to meet expenses for the first time.

## Baseball Results and Record

INTERNATIONAL LEAGUE

| | Won | Lost | Pct. |
|---|---|---|---|
| Jersey City | 24 | 16 | .600 |
| Buffalo | 24 | 18 | .571 |
| Baltimore | 22 | 17 | .564 |
| Rochester | 23 | 20 | .535 |
| Toronto | 20 | 19 | 513 |
| Montreal | 19 | 20 | .487 |
| Syracuse | 14 | 23 | .378 |
| Newark | 13 | 26 | .333 |

Wednesday's Results

Jersey City 5, Toronto 3
Syracuse 6-0, Buffalo 3-3
Baltimore 6-10, Rochester 2-3
Newark 13, Montreal 3

NATIONAL LEAGUE

| | Won | Lost | Pct. |
|---|---|---|---|
| St. Louis | 29 | 14 | .674 |
| Pittsburgh | 24 | 16 | .600 |
| Cincinnati | 24 | 19 | .558 |
| New York | 21 | 23 | .477 |
| Philadelphia | 18 | 22 | .450 |
| Boston | 21 | 26 | .447 |
| Brooklyn | 19 | 24 | .442 |
| Chicago | 13 | 25 | .342 |

Wednesday's Results

New York 6, Boston 2
Philadelphia 6, Brooklyn 5
Pittsburgh 4, Cincinnati 2
Only night games scheduled.

AMERICAN LEAGUE

| | Won | Lost | Pct. |
|---|---|---|---|
| St. Louis | 27 | 20 | .574 |
| New York | 22 | 19 | .537 |
| Detroit | 24 | 23 | .511 |
| Chicago | 21 | 21 | .500 |
| Boston | 22 | 23 | .489 |
| Philadelphia | 20 | 22 | .476 |
| Cleveland | 21 | 25 | .457 |
| Washington | 20 | 24 | .455 |

Wednesday's Results

Boston 8, New York 1
Chicago 3, Detroit 1
Only games scheduled.

AMERICAN ASSOCIATION

| | Won | Lost | Pct. |
|---|---|---|---|
| Milwaukee | 32 | 11 | .744 |
| Columbus | 25 | 16 | .610 |
| St. Paul | 19 | 14 | .576 |
| Louisville | 23 | 18 | .561 |
| Toledo | 19 | 21 | .475 |
| Minneapolis | 16 | 23 | .410 |
| Kansas City | 13 | 26 | .333 |
| Indianapolis | 12 | 30 | .286 |

Wednesday's Results

Kansas City 3, Indianapolis 2
Minneapolis 4, Columbus 3
Toledo 6-4, St. Paul 2-1
Milwaukee 7-2, Louisville 5-1

## Major League Leaders

(By The Associated Press)

AMERICAN LEAGUE

Batting—Tucker, Chicago .391.
Runs—Cullenbine, Cleveland 39.
Runs batted in—Stephens, St. Louis 30.
Hits—Doerr, Boston and Cullenbine, Cleveland 54.
Doubles — Cullenbine, Cleveland 16.
Triples—Gutteridge, St. Louis 5.
Home runs—Cullenbine, Cleveland 7.
Stolen bases — Gutteridge, St. Louis 11.
Pitching—Harder, Cleveland, Page, New York, Ryba, Boston and Maltzberger, Chicago 5-1.

NATIONAL LEAGUE

Batting—Walker, Brooklyn .424.
Runs—Bordagaray, Brooklyn 39.
Runs batted in—Schultz, Brooklyn 37.
Hits—Walker, Brooklyn 73.
Doubles—Holmes, Boston 17.
Triples—Barrett, Pittsburgh 7.
Home runs—Ott, New York 14.
Stolen bases—Macon, Boston 6.
Pitching—Lanier and Munger, St. Louis 6-1.

## Fights Last Night

(By The Associated Press)

PHILADELPHIA — Ike Williams, 134¾, Trenton, N.J., outpointed Sammy Angott, 140¼, Washington.

ELIZABETH, N.J.—Freddie Russo, 128½, Rahway, N.J., outpointed the blonde Tiger, 127½, Lowell, Mass. (8).

TULSA, Okla. — Lou Nova, 204, Van Buys, Calif., outpointed Jack Marshall, 190, Dallas, Tex., (12).

OAKLAND, Cal.—Lloyd Marshall, 165, Sacramento, outpointed Holman Williams, 163, Detroit (10).

## MOVIE TIME TABLE

Capitol—"The Uninvited", 2.40, 4.50, 7.10, 9.20. Last complete show 8.50.

Centre — "The Silver Queen", 2.38, 5.11, 7.40, 10.08; "Give Out Sisters", 1.34, 4.07, 6.35, 9.04.

Regent — "Rains Came", 1.30, 4.50, 8.10; "Under Two Flags", 3.00, 6.20, 9.50.

This Week
SUMMER GARDENS
PETERBOROUGH
FRIDAY
DANCING
"Melody Men"
SATURDAY
DANCING
"MELODY MEN"

CHEX
TONIGHT
9.30
STARS FOR TONIGHT!
FORBIDDEN TIBET
Dr. Bruce's story of 25 years in the Orient.
BOY TRUMPETER
Frank Busseri hailed as junior Harry James.
BLITZ FIREFIGHTER
A man who saw London's blitz at its worst.
These and other attractions.
LORNE GREENE—Narrator
Borden's
CANADIAN CAVALCADE
Presented by
THE BORDEN COMPANY LIMITED

# What's On the Air

| Stations | Kilocycles |
|---|---|
| CHEX | 1430 |
| CBL | 740 |
| CFRB | 860 |
| WEAF | 660 |
| WJZ | 770 |
| WABC | 880 |

Symbols: D—Drama, M—Musical, R—Religious, S—Songs, T—Talk, V—Variety, N—News

This Program has been given the Peterborough Examiner by stations herein listed. If the presentations as scheduled are not on the air, the fault lies with the stations and not with the Examiner.

Radio Station CHEX Carries the News on the Hour

### THURSDAY EVENING

6:00 P.M.
CHEX—News; Tunes
CBL—Relax and Enjoy-M

6:15 P.M.
CHEX—Singing Strings
WJZ—Hop Harrigan-D
CBL—Market Report
WABC—On Your Mark-T

6:30 P.M.
CHEX—News, Rhythm R'nd-up
WJZ—Whose War Is This?
WABC—Jeri Sullivan-S

6:45 P.M.
CHEX—Voice and Song
CBL—BBC News
WABC—The World To-day-T
WEAF—Lowell Thomas-N

7:00 P.M.
CHEX—News; Sport Cast
WABC—I Love Mystery-D
CFRB—Vic and Sade-D
WJZ—Kelly's Courthouse

7:15 P.M.
CHEX—School Children
WABC—Passing Parade

7:30 P.M.
CHEX—Down Nature Trails
WABC—Mr. Keen
WEAF—Bob Burns-V
CBL—Rhythm Musicale

7:45 P.M.
CHEX—Harry Horlick
CBL—News Roundup
WJZ—Evening Serenade-M
CFRB—So the Story Goes

8:00 P.M.
CHEX—News
CFRB—Sports Club
CBL—Songs of Liberty
WEAF—Fannie Brice
WABC—Suspense

8:30 P.M.
CHEX—Without a Sponsor
CFRB—The Army Speaks
CBL—Aldrich Family
WJZ—Town Meeting-T
WABC—Death Valley Days-D

8:45 P.M.
CHEX—Without a Sponsor

9:00 P.M.
CHEX—News; Barn Dance
CBL—Music Hall-V
CFRB—March of Money
WABC—Maj Bowes' Amateurs

9:30 P.M.
CHEX—Canadian Cavalcade
WEAF—Joan Davis-V
CBL—Fighting Navy
CFRB—Ontario Panorama
WABC—Dinah Shore Show

10:00 P.M.
CHEX—Light Up and Listen
CBL—CBC News
WEAF—Abbott and Costello-V
WABC—The First Line

10:15 P.M.
CBL—Promenade Concert
CFRB—Morgan Thomas Or.

10:30 P.M.
CHEX—The Cavaliers-M
WEAF—March of Time
WJZ—Stop or Go-V
WABC—Here's to Romance-V

11:00 P.M.
CHEX—News
CBL—Stuart Garson-T
CFRB—News

### FRIDAY MORNING

6:00 A.M.
CHEX—Early Risers

6:30 A.M.
CHEX—News

7:00 A.M.
CHEX—News

7:15 A.M.
CHEX—Eveready Early Birds

7:45 A.M.
CHEX—Morning Cheer

8:00 A.M.
CHEX—News
CFRB—Jim Hunter-N
WEAF—News Roundup
WJZ—Kibitzers-V

8:15 A.M.
CHEX—Breakfast Musicale
WEAF—Do you Remember?
CBL—Morning Devotions

8:45 A.M.
CHEX—Morning Devotions
CFRB—Coffee Club

9:00 A.M.
CHEX—News; Salon Strings
CBL—Mirth and Madness
WJZ—Breakfast Club-V

9.15 A.M.
CFRB—Sing Along Club
CHEX—On Parade

9:30 A.M.
CHEX—Console Airs

9:45 A.M.
CHEX—Voice of Memory
CBL—Music While You Work
CFRB—Life Is Mine-D

10:00 A.M.
CHEX—News Kostelanetz-M
CFRB—Melody Mustangs
CBL—Band Plays On
WJZ—Sweet River-D

10:15 A.M.
CHEX—To be announced
CFRB—How Goes the Chorus?
WABC—Light of the World-D

10:30 A.M.
CHEX—Peter McGregor-D
CFRB—Mrs Aitken-T
CBL—Wartime Housekeeping
WJZ—My True Story-D

10:45 A.M.
CHEX—Master Singers-M
WEAF—Timmy Taylor-S
WJZ—The Listening Post-D
CBL—Monica Mugan-T

11:00 A.M.
CHEX—News; Dialing Dollars
CBL—Road of Life-D
WABC—Honeymoon Hill-D

11:30 A.M.
CHEX—Invit. to Syncopation
CBL—Soldier's Wife-D
WABC—Bright Horizon-D

11:45 A.M.
CHEX—On the Lighter Side
WJZ—Baby Institute
WABC—Aunt Jennie-D

### FRIDAY AFTERNOON

12:00 NOON
CHEX—News, Home Folk Hour
WABC—Kate Smith Speaks
CBL—BBC News

12:15 P.M.
CFRB—Farm Broadcast
CBL—Big Sister-D

12:30 P.M.
CHEX—News; Farm News
CFRB—Life Can Be Beautiful

1:00 P.M.
CHEX—News, Home Folks
CBL—CBC News
CFRB—Sam Adams
WEAF—Sketches in Melody-M

1:15 P.M.
CFRB—Neighbors
CBL—The Happy Gang
WJZ—Woman's Exchange

1:30 P.M.
CHEX—Who's New To-day
CFRB—Tropical Moods
WABC—Bernadine Flynn-T

1:45 P.M.
CHEX—They Tell Me-T
WJZ—Girl Back Home

2:00 P.M.
CHEX—News; Victor Salon Or.
CFRB—Our Gal Sunday-D
WEAF—The Guiding Light-D
CBL—Matinee Melodies

2:15 P.M.
CHEX—A to Z
WEAF—To-day's Children-D
WJZ—Mystery Chef-T
WABC—Joyce Jordan-D

2:30 P.M.
CHEX—Melody Time
WEAF—Woman in White-D
CBL—Musical Program

2:45 P.M.
CHEX—Meet the Band

3:00 P.M.
CHEX—News; Hol'w'd Premiere
CBL—Women of America
WJZ—Morton Downey-S

3:15 P.M.
CHEX—Report from Navy
CFRB—At the Console
WJZ—Hollywood Star Time

3:30 P.M.
CHEX—Alf Standen, pianist
CBL—Pepper Young-D
CFRB—Homefolks Frolic-M
WABC—Now and Forever-D

3:45 P.M.
CHEX—To be announced
WABC—The Jubilaires-M

4:00 P.M.
CHEX—News; Ballroom Time
WJZ—Ethel and Albert-D
WABC—Broadway Matinee

4:30 P.M.
CHEX—News; Ballroom Time
CFRB—Wonderland
WEAF—Lorenzo Jones-D
CBL—The Liptonaires-M

4:45 P.M.
CFRB—Raymond Scott Show
WJZ—The Sea Hound-D
WEAF—Widder Brown-D

5:00 P.M.
CHEX—Robertson Davies-N
WABC—Fun with Dunn
CBL—Frontline Family-D
WEAF—When Girl Marries-D

5:00 P.M.
CHEX—Lindsay Salute

5:15 P.M.
WJZ—Dick Tracy-D
CFRB—Fun with Dunn

5:30 P.M.
CFRB—The Three Sisters-M
WJZ—Jack Armstrong-D
WEAF—Just Plain Bill-D

5:45 P.M.
CHEX—Adven. of Peter Pan
CFRB—Novatime
WABC—American Women
WEAF—Front Page Farrell-D

Kiddies! "THE ADVENTURES OF PETER PAN" CHEX—5:45 p.m. Mondays and Fridays
PETER PAN BREAD
Wonder Bakeries Limited Phone 9166
The WHITE Loaf that's light and fluffy. At your store—At your door

# 41,172 Families Are Connected With The United Church In Bay Of Quinte Conference

The second day of the Quinte Conference opened Wednesday with an address by Rev. Dr. James Gordon Gilkey of Springfield, Mass., noted minister, professor and author of religious books on the problems of living. One of a family that has been in the ministry for five generations, he discussed the type of sermon which would be fitted to the situations which will arise out of the present war.

Dr. Gilkey analysed the technique of the sermon that will give courage, the need of which, he said, was a spiritual phenomenon in the United States today. He inveighed against sermons that were "long on diagnosis and short on cure."

The president of the conference, Rev. B. W. Thompson, delivered his inaugural address. He said that there never was a time when he had a greater desire to live than today; and that he wanted to live long enough to see the new day that must come after the darkness sacrifice and death of these days. That day wouldn't come without all being better ministers and men. "If we had better Christians we'd have more Christians," he said.

Rev. Dr. James Semple of Belleville reported on the successful conclusion of the campaign to wipe out the debt of the Missionary and Maintenance Fund of $1,700,000. Congratulations were extended to Rev. D. Ridout, national director and author of the plan, who is receiving a D. D. degree at Montreal this week for his outstanding work, and whose life is saddened by the loss of his son on the Valleyfield.

**Statistical Report**

Presenting the statistical report, Rev. Andrew McLauchlin revealed the following figures: pastoral charges, 226; preaching places, 586; ministers, 282; officials, 7,882; families, 41,172; persons under pastoral care, 140,559. Membership of 69,288 showed an increase over 1942 of 801; 2,019 were received on profession of faith, an increase of 276; and the increase in the number of non-resident members was 826.

The value of all church property was placed at $8,213,119; $1,073,423 was raised for all purposes, increase of $45,634; $128,921 was raised for the Maintenance and Missionary Fund, increase of $10,000; and $72,349, an increase of $3,545, was raised for the Women's Missionary Society.

"In general" Rev. McLauchlin reported, "membership, professions of faith and finances are increased, and liabilities of congregations are decreased. There are fewer Sunday Schools and there is a trend towards non-resident membership."

**3,390 Ministers**

The report for the whole church in Canada and Newfoundland revealed the United Church has 3,390 ministers, 2,753 pastoral charges; 728,831 members and 1,636,511 persons under pastoral care. Last year the sum of $13,151,877 was raised for all puroses; and 23,910 entered the United Church, representing an increase of 2,026.

Rev. C. W. DeMille of Toronto addressed the conference on the work of the Ontario Temperance Federation, which conducted 2,000 services in churches last year. Rev. Principal H. A. Kent, D.D., spoke for Queen's Theological College, Kingston and told of the work of training ministerial candidates being done again this year in summer sessions at Halifax, Toronto, Saskatoon and Kingston.

He was not in favor of the plan of expediting the ordination of ministers which involved year-round study and shorter training. He announced that Rev. H. L. Stewart of Halifax, well-known radio commentator, would be the lecturer to Queen's Theological Alumni this fall, speaking on international problems facing the Christian Church. The major problem, Rev. Kent indicated, was the shortage of ministers; and at the speaker's request a special committee to explore the matter and promote practical steps was appointed.

Affectionate interest was paid to Rev. J. M. Whyte of Verona, who, now 75, is retiring after 49 years in the ministry. He spoke briefly on account of poor health; and was answered that he had made a lasting and creative contribution to the life of the Church and that the love and prayers of the brethren would always be his. "Thank you for your ministry," the president concluded.

ADD ZEST TO COLD MEALS

HEINZ CONDENSED SOUPS

You can change a cold snack or a sandwich lunch into a real meal by simply heating a tin of Heinz Vegetable Soup, now in good supply at your grocers'. Over a dozen prize vegetables, cooked long and patiently, and perfectly seasoned, provide a warm, zesty main dish for scanty summer meals.

HEINZ Condensed VEGETABLE SOUP 57 VARIETIES 57

S-3

SEEK SHELTER FROM BATTLE—People of Rome gather in front of St. Peter's Cathedral in Vatican City where they sought shelter when battle threatened Rome.

# Ugly Spikes Dot French Shore Fail To Stop Advancing Troops

By TOM YARBROUGH
Associated Press War Correspondent

ABOARD THE BRITISH DESTROYER COTTESMORE OFF NORTH COAST OF FRANCE, June 8—(AP)—This little ship with four hot guns is going back to England now after spending 12 incredible hours in the front rank phase of the Allied invasion of France.

From where we sat—about a mile and a half off shore—it seemed too easy and too smooth to be true. The men of this ship, thank God—several of them told me so—that it went as well as it did this first day, though they know full well the hardest part is yet to come. It's still almost incredible, though, that this force of men and ships spent 12 hours within easy shooting distance of German-occupied Europe and did not encounter a single German plane or ship.

With strong binoculars I saw thousands of men and machines tumble safely across beaches bristling with ugly spikes driven into the sand at crazy angles and topped with mines.

Here are the salient highlights of what occurred around us:

At 7.29 this morning 27-year-old Lieut. William D. O'Brien, R.N., his eyes fixed on the beach, said, "The first vehicles are touching down. This is H-hour now."

**Opposition Weak.**

Opposition was so weak generally—thanks to the seemingly complete tactical surprise—that this ship and others were still asking for targets when no more targets were available. One enemy shell exploded within about 50 feet of us, but caused no damage.

Landing troops moved across the beaches and advanced about 300 yards inland before noon, pushing ahead with tanks over fields sloping up from the shore. Our sector included Little Normandy towns with Caen farther back from the coast area immediately east of the Cherbourg peninsula.

At the height of the assault a pall of black and grey smoke hung over the beaches in an area of five or six miles and at times whole towns appeared to be burning. We could see our own men moving along, but couldn't make out figures of Germans or Frenchmen anywhere. looked as if civilians had been moved out long before. Windows of many buildings were bricked-up as if to fortify them.

## Here We Go Again

DENVER, June 8— (CP)— Numerology students cited yesterday that the invasion of western Europe started at the sixth hour of the sixth day of the sixth month—6 a.m., London time, June 6—while firing in the First Great War ceased the 11th hour of the 11th day of the 11th month—Nov. 11, 1918.

MILLBROOK LIVESTOCK EXHIBITION

Friday, June 9

AT MILLBROOK EXHIBITION PARK

The Finest Livestock Exhibition in Eastern Ontario

Horses—Cattle—Swine—Market Classes

J. A. Carrol, superintendent of Fairs and Exhibitions for the Province of Ontario, will open the Exhibition.

JUDGING STARTS AT 1 P.M. SHARP

COME AND SPEND THE DAY

Canadian Women Buy More FRY'S COCOA Than Any Other Kind

# Says Prisoner Beaten To Death

MONTREAL, June 8 — (CP) — Rene Desrosiers, a prisoner at the Montreal Jail, testified at a coroner's inquest to-day that 29-year-old Gerard Lauzon had been beaten repeatedly by fellow-prisoners while guards looked on. Lauzon died in the jail infirmary.

Desrosiers said he was a patient in the infirmary when Lauzon was brought in, and that Marcel Bonneau, a prisoner with the status of "room captain" had beaten the newcomer following an argument over a shower. He said Lauzon had objected to undressing for the shower in front of other men in the infirmary, but had been forcibly disrobed and placed under the shower.

Desrosiers said that later Lauzon had been placed in a strait-jacket. and beaten again, sometimes by Bonneau, and sometimes by other prisoners.

# Report On Shooting To Be Presented

OTTAWA, June 8 (CP)—The external affairs department said today that the Swiss Government has advised that a statement will be available probaly within a week on the shooting of British and Canadian prisoners of war in a German prison camp.

The department said that Germany replied in response to Swiss queries that a statement was being prepared but was delayed by the interviewing of a "great" number of witnesses.

## Judgment Reserved

TORONTO, June 8 — (CP) — Judgment was reserved yesterday by the Ontario Labor Relations Board on two petitions of the United Electrical, Radio and Machine Workers of America (C.I.O.) to have their locals act as bargaining agencies for Carbide and Carbon Chemicals, Limited (bakelite plastics division), Toronto, and Packard Electric Company, Limited, St Catharines, Ont.

In another judgment the board ruled that employees of A. Davis and Son, Limited, Kingston, Ont., will be given an opportunity of determining by secret ballot whether they wish to bargain collectively through their employees' council or Local 110 of the United Leather Workers' International Union (A.F.L.).

# News In Factory

*KANSAS CITY, June 8 — (AP). — Pratt & Whitney, with one of the world's largest plants for making airplane engines, are keeping employees informed on invasion news by posting bulletins on cafeteria tables. A special notice adds: "The greatest military operation in history is in progress. Every effort will be made to keep you informed. Remember, men dying could use our engines. Let's work as the boys fight."*

OF HIGH QUALITY
RED & WHITE FOOD STORES
AND RIGHT PRICES

Specials for Thursday, Friday and Saturday, June 8, 9, 10, 1944

GOLD MEDAL
FLOOR WAX - - - 1-lb. 25c

KALONA—Artificial
VANILLA EXTRACT - 8-oz. Bottle 15c

GOLD MEDAL—Butterscotch and Vanilla
PUDDINGS - - - 3 Pkgs. 17c

CALIFORNIA—Size 344
SUNKIST ORANGES - 2 Doz. 49c

CUP and SAUCER — A-3
NEWPORT FLUFFS - Bag 39c

NEWPORT FLUFFS - 8-Qt. Bag 25c
Fluffy bubbles of whole wheat—delicious served with fruit and cream for breakfast or lunch.

QUICK
QUAKER OATS - - Lge. Pkg. 23c

AYLMER
VEGETABLE SOUP - 2 Tins 19c

CANADA SEAL
FRESH HERRINGS - 15-oz. Tin 15c

IVORY SOAP
A pure soap —protects fine clothes.
Lge. Pkg. 25c

CAMAY SOAP
Delicately perfumed soap for toilet and bath.
2 Cakes 13c

PARI SANI WAX PAPER—
50 ft. Roll 15c 100 ft. Roll 25c

FLUSHO—Cleans toilet bowls. Tin ...... 23c

Red & White Orange Pekoe TEA—lb. ...... .79

DR. BALLARDS DOG MEATIES .. 2 for 25c

OLD DUTCH
goes further, doesn't scratch because it's made with SEISMOTITE.
3 Cans 29c

FROM Contented COWS
CARNATION MILK. Tall tin ............ 10c
Turn in your coupons. 6 tins per coupon

FALCON COCOA—1-lb. Tin ........ 23c

JOHNSON'S BABY POWDER. Ea. 27c

Dominion CUT MACARONI .. 2 lbs. 11c

RICHARD HALL LIMITED

Hot Weather Headliners!

COTTONS

First Cousin to Fashion

8.95

COLOURS: BLUE, GOLD, GREEN, BEIGE, SPICE, RED

ONE-PIECE STYLES In fashions you can wear anywhere—delightful frocks in Airdrome Linens (spun rayon) and Miami cloths—Plain colours that rival the rainbow. A host of styles to choose from.

Sizes 11 to 17 and 12 to 18

TWO-PIECE STYLES In piques, ginghams, seersuckers, chambrays ... in stripes, florals and checks. They're just right to wear and ideal for warm days at the office.

SECOND FLOOR

Cotton Drill OVERALLS
Twill overalls. Sturdy but light in weight. Ideal to wear when working in your Victory garden. Made with bib front and convenient shoulder straps. In navy blue only.
Sizes 12 to 20 1.59

Sheer Crepe BLOUSES
LOOK STUNNING WITH A SUIT
Short sleeved blouses smartly tailored with a neat shoulder yoke. Beruffled front and pointed collar are trimmed with Val-type lace. Launder by hand to ensure longer wear.
Sizes 12 to 18 In White Only 1.98

Other styles: rayon jersey, dressmakes. Sizes 14-20. 4.95-5.95

CLASSICS IN COTTON
FIRMLY WOVEN COTTON SHIRTS in white and plain colours. Stripes, ginghams, and chambrays, Sizes 12 to 18. Priced at ............ 1.25 to 2.98
STURDY SHORTS of good quality cotton drill. Pleats in front for active sports. Colours navy and brown only. Sizes 12 to 18. ............ 1.00

DRESSMAKER Bathing Suits
Printed Seersuckers
Sizes 38 to 42 2.98

Floral Cotton Prints
Sizes 14 to 20 and 38 to 42 1.98

Phone 5761 RICHARD HALL LIMITED PHONE 5761

The Peterborough Examiner
VOL. LXXXIX. No. 135 — THURSDAY, JUNE 8, 1944 — PAGE NINE

SERVING IN CANADIAN NAVY—er Gerald A. Perks (Left) and his brother-in-tty Officer Emmett M. Creighton (Right) are a Navy. PO. Perks, whose wife and son live on et, learned his trade at the C.G.E. and was emng Branch in Toronto when he enlisted in May at H.M.C.S. Cornwallis. CPO. Creighton, engincer, enlisted in the summer of 1943 and is now Shelbourne. He is the son of Mr. and Mrs. John, Romaine Street, and has been playing on Hall and basketball teams. His youngest brothe transferred from the Army to the Navy and aher, Robert (Red) is with the Army at Brampto

## Main Streetics

**KIWANIS SPEAKER**

Professor A. Northover, Department of Science, University of Toronto, will address the Kiwanis Club Friday at the Empress Hotel. He has chosen for his subject, "Town Planning."

**POET GUEST OF CONFERENCE**

Wilson MacDonald, famous Canadian poet, will give a reading from his works at the Laymen's Banquet of the Bay of Quinte Conference to be held tonight in George Street United Church. The banquet is given under the auspices of the Laymen's Association.

**BICYCLE DAMAGED**

A bicycle owned by Sheila Young, left parked in front of the Kresge store was damaged when it was hit by an automobile driven by Mrs. J. N. Barrie, R.R. 7, Peterborough. Mrs. Barrie reported afterward that she did not know her car had struck the bicycle as she did not feel the impact.

**DRAW WINNERS**

The winners of the $5 War Savings Certificates in aid of the bomber fund, drawn at the Canadian Legion bingo on Wednesday night are as follows: Mrs. Helen Clark, Lift Lock; Mrs. Mary Crowley, 17 Cricket Place; Harry Martin, 91 Park street south; Mrs. Violet Riel, 103 Rubidge street.

**A SCHOOL HOLIDAY**

Peterborough schools were closed today on orders from the Department of Education and the children were given a holiday to mark the birthday of His Majesty King George VI. The teachers and pupils however appeared to be the only ones in the community who were observing the holiday.

**BLOOD DONORS INCREASE**

Blood donations picked up considerably on Wednesday in response to the Invasion news, and 95 persons were at the Clinic to make their contributions. Jack Smith and Gilbert Wall of the C.G.E. gave 11th donations and were among those receiving pins for having made at least 10 donations, which is equivalent to the amount of blood contained in the human body. There were 25 donors from the C.G.E. and Genelco, and groups from the De Laval, Canadian Sealright, Outboard Marine, Peterborough Lock Co., Raybestos, Quaker Oats, Dominion Woollens Peterborough Canoe Co. and Brinton Carpet Co. Out-of-town donors came from Lakefield, Young's Point, Cavan, Havelock and Lakehurst.

**BANKS**

Banr the past week in Petallied $1,023,564.

**BROUCKLE**

A tongue provoked a long enjoyable mirth at the erence here Wednesda E. W. Young, referrin shop Derwyn T. Owen labelled him as the "ll Ireland."

**GRAIRMEN**

PO. rews, R.R. No. 1, Norween graduated as a flyr at No. 2 F.I.S., Pearced Sgt. C. H Seal, 87 Pad, has been graduated air gunner at No. 2 Bo Gunnery School, Mossi

**CYCRED**

Ma, 240 Simcoe street, sustan the hand and elbow as knocked off his bicyclotte street Wednesday R. truck, driven by Wilb 500 Park street. McNee west and the truck was n the same direction when nt happened in front of 18e street. The bicycle was in the collision.

**IN I FLEET**

Sehe Prescott Canadian corve has been engaged in the lerations on the French coasting Seaman Robert H. Ainson of Mr. and Mrs. Ernele, 225 King George stree Ainslie, who is in his four the Navy, and a radar oper iously spent 14 months aboa Prince Henry, another ship part in the invasion. With another Peterborough boy, eid, who is the son of Mrs. Bolivar street, and the late Reid.

## Ccil Plans Calty Record

L condolence to Otonabee fameaved by the war will be senhe municipal council on behll the citizens as decided this in a resolution by Roy Speonded by W. W. Dawson.

Tk, Thomas Weir, was instru keep a record of casualtifecting township families for purpose of carrying out theion of the council.

Aution by Deputy Reeve Hard, seconded by Mr. Spears, accent to the proposed annn of the eastern fringe of the as follows: "That the applic of certain ratepayers in the to be annexed to the townshi Otonabee be accepted, provid he city of Peterborough is agre to such annexation, and the secure further information as he proper procedure and pro costs and adjustments.

aw prohibiting the dumping of e, waste material and carcas of animals on the highways or ges in Otonabee was read thimes and passed. A resolution Mr. Dawson, seconded by Mears authorized the clerk to sig Hydro-Electric contracts for cos on the Hiawatha Indian Ree.

as moved by Mr. Reid and seed by Mr. Spears that the neegular meeting of the council bed on June 30, at 7:30 p.m.

following accounts were passed:

eral Accounts: G. T. Gall, 30c; Peborough Examiner, $5.88; Municil World, $12.57; Whillier & Co., $2; John Torpey, $2; James Sery, $1.

ad Accounts: Fred Nelson, $190; William Doherty, $11.35; G. Green Co., $18.59; G. T. Gall, $6; Foley & Wilson, $23.25; Canad Ingot Iron Co., $16.81; William Din, $1.20; Canadian Oil Co., $1.57; Sawyer Massey Co., $5.58; M Short, $76; Cecil Manley, $47.20; D Manley, $37.20; John Wood, $5 Harold Kempt, $35.40; William Patterson, $18; John Manley, $6 Lloyd Miller, $4.

KILLED ON D-DAY—Flying Officer Roy Trantor, R.C.A.F., overseas, has been killed in action June 6, the day of the invasion, according to word received by his wife who lives at 206 McGill Street and his parents, Mr. and Mrs. W. J. Trantor, 607 Chamberlain Street. He went overseas in August, 1943, and was formerly employed in the C.G.E. office.

The PETERBORO METAL COMPANY
Plumbing and Heating Materials

## Cose Frontier

RUN, Spain, June 8.—(AP). — The Germans have closed French frontier ports in the Pyrenees mountains to all traffic and no one is permitted to enter or leave occupied France. German border officials said the ban would last at least four days.

## Big Hay Crop Is Expected In The County

Farmers are busy planting corn and mangels throughout the district. Most of the potato seeding is complete, and recent rains have invigorated the young crops.

"Help is extremely scarce and the appearance of a good crop makes the situation more serious," is the report from Victoria to the Ontario Department of Agriculture.

Excellent growing conditions continue in Peterborough, and "there is promise of a big hay crop in the western part of the county. It is true there was some winter-killing in the eastern part. Fall wheat is looking remarkably good; spring grain is growing rapidly, and corn is being planted in good conditions."

Most of the counties are ringing the changes of satisfaction with the prospects, except in the Muskoka district where rains have been elusive.

Northumberland: Spring conditions continue very promising with all crops covering the ground.

Prince Edward: All crops are looking promising; present indications are for a heavy set of apples. Most of the tomatoes have been transplanted, and milk flow is still on the increase.

Hastings farmers are increasing their acreage of corn.

A few glimpse at western Ontario reflect similarly favorable outlook. For instance, Welland: "Hay, pasture and grain crops have made exceptionally good growth during the week; milk production is on the increase and eggs plentiful."

Here's Wentworth: "Hay is extremely heavy; wheat has a heavy top and is likely to lodge." Oxford: "Hay and wheat and spring grain are showing excellent progress and pastures are at their best."

"Pastures and hay crops look exceedingly well in Essex. Hog population is inceasing on many Lincoln county farms. Many yearling hens are being sold at market for 38c a pound. Eggs average 35 to 37 cents for grade "A" large. "Excellent growth has been made during the week, with hot moist weather. Spring grains are looking good, except the late sown fields. Fruit growers are estimating the peach crop at 50 to 60 per cent. of 1942 "which would be a great deal better than 1943. The cherry crop will range from 25 to 40 per cent. for sours and 50 per cent. sweet. Plums are a washout, and the pear bloom has set poorly."

## Grattan Lee Makes Best Time

KINGSTON, June 8 — (CP) — Spirited racing and close finishes featured most races staged by Kingston Driving Matinee Club at the fairgrounds here yesterday afternoon. About 3,000 fans attended.

After finishing fourth in the first heat feature event, 2.21 class, Alf Lee, owned and driven by J. Holmes, finished first in the next two. However, Alf Lee did not hang up the fastest time of the day, Gratton Lee checking in at 2.10½ in the final heat, 2.15 class.

Summary

| | | | |
|---|---|---|---|
| **2.20 Class** | | | |
| Miss Gratton, H. Wilson | 2 | 1 | 1 |
| Mr. Robb, J. Connors | 1 | 2 | 7 |
| Viola McKinney, C. Gollegly | 4 | 4 | 2 |
| Conjurer, A. Massey | 6 | 3 | 3 |
| Don Hanover, Grant | 3 | 7 | 6 |
| Peter Axworthy, Mulholland | 5 | 5 | 4 |
| Slippery Sue, J. Finley | 8 | 9 | 5 |
| Hal Worthy, A. Young | 9 | 6 | 8 |
| Mona Gratton, H. Payne | 8 | 8 | dr. |
| Time 2.21, 2.18½, 2.20. | | | |
| **2.12 Class** | | | |
| Alf Lee, J. Holmes | 4 | 1 | 1 |
| Captain Stout, A. Switzer | 1 | 3 | 5 |
| Patsy Guy, Caldwell | 6 | 2 | 2 |
| Peter H., H. Ingless | 2 | 4 | 3 |
| Stewart Gratton, Stewart | 2 | 6 | 4 |
| Pine Ridge Mickey, J. Connors | 7 | 7 | 6 |
| Iriquois Trail, L. Hess | 5 | 5 | x |
| Times 2.13¾, 2.14, 2.14. | | | |
| **2.15 Class** | | | |
| Gratton Lee, H. Ingless | 1 | 1 | 1 |
| Princess Henley, McKane | 2 | 2 | 2 |
| Josedale Leader, A. Watts | 4 | 2 | 3 |
| Adrian Gratton, L. Hess | 3 | 4 | 4 |
| Times 2.16, 2.14, 2.10½. | | | |

## Obituary

**MRS. MARY KILLEN**

Funeral services for the late Mrs. Mary Killen of Ennismore, who died Sunday at St. Joseph's Hospital in her 79th year, were held on Wednesday from the late residence to St. Martin's Church, where Father V. J. Gillogly sung requiem high mass. The funeral was largely attended and there were a large number of spiritual bouquets. Father Gillogly also said the graveside prayers at St. Martin's Cemetery, Ennismore, where interment took place.

Widow of the late William Killen, Mrs. Killen is survived by five sons, John, Peterborough; Leo, Windsor; Percy, Toronto; Herbert, North Bay; and Thomas at home. There are two sisters, Mrs. Richard Killen and Mrs. W. F. Cavanagh, both of Peterborough; and five brothers, Nicholas and James, Alberta, Robert of Smith, and William and Daniel of Ennismore.

The pall-bearers were Messrs. W. F. Cavanagh, Thomas Cavanagh, Robert Hickson, Daniel Hickson, Richard Killen and William Harrington.

## Greets Relative

SUDBURY, June 8—(CP)—When Mrs. Peter MacLachlan invited two lonely-looking British airmen home for dinner she did not know that one of her guests was her nephew from Uddington, Scotland.

## War—4 Years Ago

By The Canadian Press

June 8, 1940—Aircraft carrier Glorious with 1,204 lives and destroyers Acasta and Ardent lost in evacuation of Narvik. Armed cruiser, Carinthia, former Cunarder, torpedoed and sunk. Six thousand women and children evacuated to the interior from Alexandria.

## William Tinker Purchases Huycke Home

Two building permits of interest beyond the ordinary applications have been issued this week from the office of City Engineer Parsons.

One is for a storage shed at Beaver Lumber Company, and the other for conversion of the Huycke residence in Engleburn into a duplex.

The city council Monday night offered Beaver Lumber Company $10,000 for their property on George street at Rink street, hoping but hardly expecting that the company would accept and locate their industry elsewhere. In the event of the offer being declined the council formally directed issue of a permit to the company for new buildings, one of which is to be erected immediately, and any others probably to be left as postwar projects.

The present permit is for a lumber storage shed, 160 feet by 24 feet, with exterior walls of wood and roof of asphalt shingles, at an estimated cost of $4,500.

The other permit indicates the purchase by William Tinker of the residence of City Solicitor W. F. Huycke, K.C., and the home of his late parents, County Judge E. C. S. Huycke. It is understood that possession does not pass to Mr. Tinker until the end of this month, and that the work of transforming the house into a duplex will not begin until July.

The Huycke residence was for years occupied by the late C. B. McAllister who owned the large flour mill which was situated on the north side of Hunter street on the east slope to the river beside the present bridge. Hardly a vestige of that mill remains. It was operated by water power from the old raceway which flowed across Hunter street for years when an iron street-level bridge spanned the river.

The Engleburn house is believed to have been built in 1851 by the Rev. Mark Burnham, rector of St. John's Church. In response to the Examiner enquiry for information as to the development of that part of Ashburnham years ago, E. A. Peck, K.C., recalled today that Burnham street was then called Lake street.

The present Dale avenue, leading from Burnham street into the Engleburn area, was a private driveway into the home property of the Rev. Mark Burnham. There were only two other houses south of that driveway. One was the home of John Burnham, now owned by Gordon R. Langley, and the other the home of Henry T. Strickland, one of the seven sons of Colonel Strickland of Lakefield, and now the residence of Howard T. Fallis and his wife Senator Iva C. Fallis.

The old J. J. Lundy estate was another fine residence of that period. It is now an apartment on the east side of Burnham street, and down at the lake, on the west side of the street, was the house built by Mr. Peck's father, a stone building still in use.

Mr. E. A. Peck's wife was a granddaughter of the Rev. Mark Burnham.

## King's Birthday Slows Court Cases

As today was a legal holiday Magistrate O. A. Langley, K.C., declined to proceed with any of the cases listed for this morning and the whole docket had to be postponed.

Jack Ward, charged with failing to report a change in address to the divisional registrar, while being a person liable to military call, was remanded until Tuesday.

Corporal Karl Lockwood of the R.C.M.P. said that he was opposed to bail being granted in that case.

A charge against Louis Yeotes of allowing a minor to frequent his billiard room was adjourned until June 15.

Joseph Robinson who was to have been sentenced today on a theft charge to which he had pleaded guilty was remanded again for sentence.

## $200 Fine Set By Judge In Hughes' Case

Judge Coleman imposed on Thomas Hughes Wednesday a penalty of $200 fine and $100 costs on conviction by a jury of having assaulted and caused actual bodily harm to Wheeler Windsor, last Christmas.

His Honor, said he noted the clemency recommendation by the jury, and also the statement that the accused had no criminal record. For those reasons, Judge Coleman said, he was dealing lightly with Hughes in the serious matter of an unjustified attack, warned him to keep control of his temper, and also to keep out of the courts. His present conviction left him vulnerable for more severe penalty on any repetition of breaking the law.

A trial jury acquitted Wheeler Windsor of theft of $26 from Hughes. Four witnesses swore that he was elsewhere at the time. It was alleged by the prosecution that he was at the Hughes home.

William Scrace, a teenage boy, said that he and George Hughes, son of Thomas Hughes, had seen Windsor stoop over Hughes as he was lying asleep on the floor in the living room at his home, take out a roll of money, help himself to some of it, and put the rest back in his trouser pocket.

Scrace said he had seen the incident through the front door and also through a side window. The jury manifestly accepted the defense evidence. T. J. Carley, K. C., was solicitor for Windsor.

## Police Officer And Bride Taken For Ride

Officer Andre Dalton of the Peterborough police department will have special reason for remembering his wedding to Miss Jean McCauley Wednesday because of the unexpected ride he was given by some of his fellow-officers after the ceremony.

An old-fashioned open carriage of the vintage of thirty-five years ago and pulled by a tractor instead of the customary team of horses was awaiting the wedding couple as they came out of St. Luke's church. The traditional taxi had disappeared during the ceremony. Mr. and Mrs. Dalton were hurried to the combination of modern and ancient vehicles and with two policemen Officers C. J. McGillen and John Morrow riding on the driver's seat of the carriage and Officer W. A. Clarke supplying a motor cycle escort the newly-married couple were taken for a tour of the city.

Fire sirens greeted them, as they passed the fire hall and in general it was a memorable journey for the police constable and his bride.

## 3 Chinese Waiters Held For Vagrancy

A police cruiser carrying Sgt. Gordon T. Puffer and Officers Leo Murphy and W. A. Clarke arrived at the Peterborough lock shortly before 3 o'clock this morning in time to arrest three Chinese waiters and three local women.

In police court today, Arthur Mah, 32, and Frank Lee, 29, both of 328 George street faced vagrancy charges before Magistrate O. A. Langley, K.C. and as this was the King's birthday were remanded until tomorrow, without plea, on bail of $100 each.

Yee Jung Mon, 36, of the same address, was charged with illegal possession of liquor and he too was remanded until Friday with bail fixed at $200 in his case.

The three women, Barbara Young, 18 and Reta Charron, 19, both of the Queen's Hotel and Mrs. Rosie Hills, Bolivar street, were charged with being prostitutes and were remanded until tomorrow without bail.

## Safe Crackers Frightened Away

PORT HOPE, June 8—(CP)—Frightened by the noise they made when they dropped a safe on the sidewalk which they had taken from Port Hope Creamery during the night, thieves early today fled without it. Entrance was affected by forcing open the front door of the creamery. The till was emptied of $9 in War Savings stamps and $10 in cash.

## Prayer Service Draws Big Crowd

A large crowd attended the prayer service held at the Riverside Bowl on Wednesday night, when earnest citizens, many of them with relatives in the invasion forces, gathered to ask for strength and guidance in the coming hours of uncertainty.

Rev. W. A. Filer was chairman and gave a group of Anglican prayers for the success of the invasion, and for the sailors, soldiers, and airmen in the battle. He asked that strength and faith be given to the people at home, and that Canadians be made worthy of the victory.

Rev. J. H. Sutcliffe of Murray Street Baptist Church gave the invocation prayer, asking for the spirit of God to descend on those present, and led in the singing.

Rev. H. J. Mahoney of Knox United Church read the Scripture, Psalm 46, and Major John Wood of the Salvation Army pronounced the benediction.

The Salvation Army Band gave a brief concert before and after the service, and played for the hymns, "Unto the Hills," "Eternal Father," and "O God Our Help in Ages Past.

Mayor James Hamilton brought a message of welcome to those assembled. He said that they did not have to attend that service, and those who attended had really come to offer prayers for the success of the big push and for their loved ones at the Front.

There were many young people and children 10 and under present. All were solemn and conscious of the importance of the task before them. There was a pronounced spirit of reverence over the entire gathering, and those sitting in the cars above the Bowl, climbed out on the grass during the prayers.

A-MAJOR BERT BRINDLE

## Albert Brindle Decorated In King's List

For a second time since the war since the war broke out in 1939, a Peterborough man has been made an officer of the Most Excellent Order of the British Empire. He is Acting Major Albert Brindle, serving overseas with the Royal Canadian Artillery. His wife, Mrs. Roma Mary Brindle, has been living at 579 Aylmer street.

No citation accompanied the announcement of the decoration in the King's Birthday Honor list. Fifty-seven other officers and 23 other ranks also received the same award. Two officers were appointed Companions of the Order of the Bath and 12 officers appointed Commanders of the Order of the British Empire.

Acting Major Brindle, who in civilian life was a tool designer at the C.G.E., came to Peterborough in June, 1937. "Bert" to all his friends at the C.G.E., the young man worked in the Mechanical Drafting department, and was well liked.

**Popular Employee**

His supervisor, G. A. Spicer, said this morning that he was an aggressive individual with a sparkling personality and that there wasn't anyone at the factory who didn't like him. He worked with plastics and did a good job and was completing his engineering course at the time he joined the Army.

"We didn't want him to go in the Army, but he did anyway," Mr. Spicer declared. "He was always popular everywhere he went because of his loveable personality. He could sing, dance and play, and was much in demand as an entertainer by his friends. He was a grand person," he concluded.

Before coming to Peterborough, the young soldier, 29, worked for two years at the Canadian Westinghouse in Hamilton. From 1927 to 1935, he was employed by Beatty Brothers in Fergus. He received his education in Guelph and Fergus.

Acting Major Brindle enlisted in July, 1940, with the 4th Anti-Tank unit, and finally went overseas in October, 1941 with an artillery unit. He attained his captaincy in January 1943, and in January, 1944, he became acting major. The young soldier was born in England in November, 1914.

The only other Peterborough man to receive this decoration is Major Herbert Moran, now of Toronto, who was given this award in the King's New Year's list in 1943.

## Permit Is Required For House On Highway

The Council of the Township of Smith met at the Court House in Peterborough on Monday, all members present, with Reeve McIlmoyl presiding. A communication was read from the Department of Highways advising that any resident planning to build a house or other building adjacent to a provincial highway must apply to the division engineer for a permit prior to the commencement of building operations'

William J. Robinson was again granted the garbage collection contract in Chemong Park for the 1944 season.

Numerous requests having been received from residents asking to buy oneor more rolls of snow fence for their own use, Council decided to make up an order. Any person interested is asked to telephone the clerk.

Howard Beavis was present soliciting a grant for the Lakefield Fair. On motion, this was set at $60.00.

The following accounts were approved for payment: Road accounts $481.55, S.S. No. 11 advance $300; Insulin acount $3.72, Peterborough Printing Company account $15.66.

DER
FOR THE HEALTH
AND BEAUTY
OF YOUR SKIN
NOW AVAILABLE AT
ELLIOTT'S DRUG STORE
GEORGE STREET

## Victory Workers Renew Aid For War Victims

Four years ago at this time, the word "Victory" as far as it concerned the cause of the Allied Nations might have been considered a misnomer, and the very fact that today it shows every prospect of becoming a realization in the not too distant future, is in itself an object lesson of just what the will and determination to come out on top may lead to, providing one works and strives onwards towards that end, and the cause is really one of true value.

One of the most vivid recollections of the present conflict that the writer will ever recall, is a visit to the Officers' Mess of the Prince of Wales Rangers at or near the time of the fall of Dunkerque when reports from the theatre of operations on the Continent were such as to cause the most ardent and optimistic to sink into the depths of gloom, the results of which acted like a tonic, for there was no such thing as defeatism prevalent here, and the spirit of these men who now are scattered to all parts of the globe, were such as pointed in no other way than that of sure victory when the final tale is told.

**Choose Good Name**

It is some two years or so since the Peterborough Victory Workers were organized, and while their efforts are not confined to any one particular object, everything they do as a group has the one objective of helping towards the final day of victory in view, so the name they choose is quite appropos, and as such should commend itself generally to everyone in the matter of public support.

On a number of occasions they have given support to the local and district fund to assist the suffers from enemy air raids over Britain, and it might perhaps be considered quite significant that their latest of $10 listed today should be given at the time when what is hoped will be the last great push towards complete victory has just got under way. This group of loyal workers is headed by Mrs. Bruce L. Fowler as president, and Mrs. K. Simpson as treasurer.

Recently a new glass container was left at the In and Out Shop, and the box located there collected at the same time. This contained a little better than the average at $3.60, and this is included in today's list.

**Party at Fairview**

Of particular interest to people in the Fairview and Nassau districts will be a social evening to be held at the home of Mr. and Mrs. W. Fowler to give the fund a helping hand this Friday evening. Mrs. Fowler is the energetic secretary of the Fairview War Workers who have assisted the fund on many occasions previously, to the splendid tune of a total of $365.40.

| | |
|---|---|
| Previously acknowledged | $76,510.12 |
| The Peterborough Victory Workers per Mrs. K. Simpson, treasurer | 10.00 |
| Penny box at the In and Out Shop | 3.60 |
| Total to date | $76,523.72 |

## Tpr. C. D. Shears Killed In Italy

Richard (Ted) Shears, 128 Park street south received word Wednesday night that his son, Tpr. Cecil David Shears, has been killed in action in Italy on June 2.

Tpr. Shears enlisted in 1940 with a Western Tank Regiment and went overseas in December of 1942. There were no details about how the 23-year-old tankman lost his life, and at the time he enlisted he was employed at Vancouver.

He is survived by his father who is employed at Genelco. Mr. Shears is a veteran of the last war and an active member of the Canadian Legion. In addition Tpr. Shears leaves a sister, Florence of Vancouver, and a brother, Flt. Sgt. Arthur Shears with the R.C.A.F. at Edmonton.

## Town Wiped Out

NEW YORK, June 8.—(AP). — The French town of Vire, about 35 miles south of the Normandy coast invasion beaches, has been "completely destroyed," said Capt. Kalmar Master, of Portland, Ore., in a broadcast from England carried last night by CBS.

Master flew as an observer in a medium bomber over France. He did not explain how the town had been destroyed.

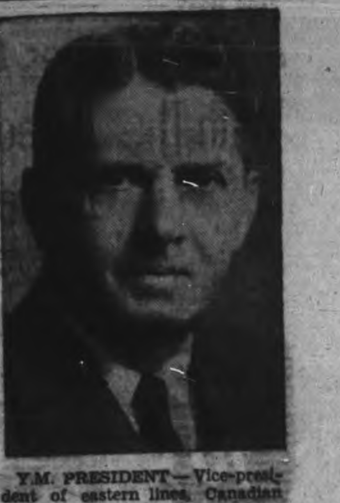

Y.M. PRESIDENT—Vice-president of eastern lines, Canadian Pacific Railway, H. J. Humphrey was elected president of the Canadian Y.M.C.A. at the annual meeting of the National Council just concluded. He succeeds L. E. Shaw, of Halifax. A native of Berry's Mills, N.B., he has been actively participating in the work of the Young Men's Christian Association for some years.

## General Council Commissioners Are Appointed

Rev. B. W. Thompson, president of the Bay of Quinte Conference of United church and J. W. Kitchen, of Smiths Falls, president of the Lay Association, were nominated for the position of representative on the Executive of the General Council of the United church this morning at Trinity church.

Nominations of Commissioners to the General Council were accepted as follows: Presbytery of Belleville: Rev. Dr. James Semple and H. B. Fetterley, Belleville. Cobourg Presbytery: Rev. P. F. Gardiner, B.A., B.D. and A. A. Martin, Stirling. Kingston Presbytery: Rev. Principal H. A. Kent, D.D., Queen's Theological College; and Principal R. C. Wallace, Queen's University; Lindsay Presbytery: Rev. F. R. Vanderburg, Oakwood; and M. H. Winter Lindsay; Oshawa Presbytery, Rev. R. E. Morton, Newcastle, and F. M. Chapman, Pickering. Peterborough Presbytery: Rev. H. L. Roberts, M.A., B.D., and I. H. Keefer. Renfrew Presbytery: Rev. H. A. Turner, B.A., B.D., Pakenham; and R. A. Stewart, Almonte.

Nominations for three other ministerial and three other laymen positions on the General Council to which the Conference is entitled on the basis of its roll, were received at the morning session; and delegates will be chosen later by ballot.

## Factory Stack Becomes Red Hot

A flash fire with unusual consequences but involving little damage occurred in the early hours of this morning at the Canadian Raybestos Company, when flashes from a bake oven went up a 105-foot steel stack and made it red-hot from ground to top. The heat of the fire also took off several sprinkler heads in the building. Firemen received the alarm at 2.25 a.m and spent some time cooling off the huge stack with hoses.

Wednesday at 2.50 p.m. an alarm was received from Box 61 for a fire on the roof of the Nicholls Hospital laundry, the third time this year that sparks from the chimney have set it ablaze. Damage, however, was limited to not more than $10. Less than an hour later, firemen were called to 170 Aylmer Street, residence of G. Johnson, to put out a chimney fire. This was at 3.29 p.m.

At noon today there was another chimney fire, this time at 111 Gladstone Avenue, home of C. Lawrence.

W. R. TURNER
Phone 4971 — 195 Simcoe St.
Heating—Plumbing
Sheet Metal Work
CONTRACTING, JOBBING, REPAIRING
"CRANE" PLUMBING FIXTURES
"IRON FIREMAN" STOKERS
"HECLA" FURNACES

FIRST INSTALMENT
1944 TAXES
IS NOW DUE AND PAYABLE AT THE
COLLECTOR'S OFFICE
CITY BUILDINGS
Prompt Payment Is Necessary to Avoid Penalty For Late Payment.
An additional charge of 3 per cent. of the amount of the First Instalment will be added if not paid on or before June 9th, 1944.
Make Cheques Payable to City of Peterborough

# The Peterborough Examiner

VOL. LXXXIX, No. 135 — THURSDAY, JUNE 8, 1944 — PAGE NINE

SERVING IN CANADIAN NAVY—Petty Officer Gerald A. Perks (Left) and his brother-in-law, Chief Petty Officer Emmett M. Creighton (Right) are serving in the Navy. PO. Perks, whose wife and son live on Romaine Street, learned his trade at the C.G.E. and was employed at Long Branch in Toronto when he enlisted in May. He is now at H.M.C.S. Cornwallis. CPO. Creighton, engine-room artificer, enlisted in the summer of 1943 and is now at H.M.C.S. Shelbourne. He is the son of Mr. and Mrs. John Creighton, Romaine Street, and has been playing on Halifax football and basketball teams. His youngest brother, Jerry, has transferred from the Army to the Navy and another brother, Robert (Red) is with the Army at Brampton.

## Main Street Topics

**KIWANIS SPEAKER**

Professor A. Northover, Department of Science, University of Toronto, will address the Kiwanis Club Friday at the Empress Hotel. He has chosen for his subject, "Town Planning."

**POET GUEST OF CONFERENCE**

Wilson MacDonald, famous Canadian poet, will give a reading from his works at the Laymen's Banquet of the Bay of Quinte Conference to be held tonight in George Street United Church. The banquet is given under the auspices of the Laymen's Association.

**BICYCLE DAMAGED**

A bicycle owned by Sheila Young, left parked in front of the Kresge store was damaged when it was hit by an automobile driven by Mrs. J. N. Barrie, R.R. 7, Peterborough. Mrs. Barrie reported afterward that she did not know her car had struck the bicycle as she did not feel the impact.

**DRAW WINNERS**

The winners of the $5 War Savings Certificates in aid of the bomber fund, drawn at the Canadian Legion bingo on Wednesday night are as follows: Mrs. Helen Clark, Lift Lock; Mrs. Mary Crowley, 17 Cricket Place; Harry Martin, 91 Park street south; Mrs. Violet Riel, 103 Rubidge street.

**A SCHOOL HOLIDAY**

Peterborough schools were closed today on orders from the Department of Education and the children were given a holiday to mark the birthday of His Majesty King George VI. The teachers and pupils however appeared to be the only ones in the community who were observing the holiday.

**BLOOD DONORS INCREASE**

Blood donations picked up considerably on Wednesday in response to the Invasion news, and 95 persons were at the Clinic to make their contributions. Jack Smith and Gilbert Wall of the C.G.E. gave 11th donations and were among those receiving pins for having made at least 10 donations, which is equivalent to the amount of blood contained in the human body. There were 25 donors from the C.G.E. and Genelco, and groups from the De Laval, Canadian Sealright, Outboard Marine, Peterborough Lock Co., Raybestos, Quaker Oats, Dominion Woollens, Peterborough Canoe Co. and Brinton Carpet Co. Out-of-town donors came from Lakefield, Young's Point, Cavan, Havelock and Lakehurst.

**BANK CLEARINGS**

Bank clearings for the past week in Peterborough totalled $1,023,564.

**BROUGHT A CHUCKLE**

A slip of the tongue provoked a long moment of enjoyable mirth at the Quinte Conference here Wednesday when Dr. E. W. Young, referring to Archbishop Derwyn T. Owen of Toronto, labelled him as the "Primate of All Ireland."

**GRADUATING AIRMEN**

PO. F. W. Andrews, R.R. No. 1, Norwood, has been graduated as a flying instructor at No. 2 F.I.S., Pearce, Alta.; and Sgt. C. H Seal, 87 Park Hill Road, has been graduated as a wireless air gunner at No. 2 Bombing and Gunnery School, Mossbank Sask.

**CYCLIST INJURED**

Martin McNee, 240 Simcoe street, sustained cuts on the hand and elbow when he was knocked off his bicycle on Charlotte street Wednesday by a C.P.R. truck, driven by Wilbert Hayes, 500 Park street. McNee was riding west and the truck was travelling in the same direction when the accident happened in front of 180 Charlotte street. The bicycle was damaged in the collision.

**IN INVASION FLEET**

Serving on the Prescott Canadian corvette which has been engaged in the landing operations on the French coast, is Leading Seaman Robert H. Ainslie, the son of Mr. and Mrs. Ernest Ainslie, 225 King George street. L.S. Ainslie, who is in his fourth year in the Navy, and a radar operator, previously spent 14 months aboard the Prince Henry, another ship taking part in the invasion. With him is another Peterborough boy, Eddie Reid, who is the son of Mrs. Reid, Bolivar street, and the late Archie Reid.

KILLED ON D-DAY—Flying Officer Roy Trantor, R.C.A.F., overseas, has been killed in action June 6, the day of the invasion, according to word received by his wife who lives at 206 McGill Street and his parents, Mr. and Mrs. W. J. Trantor, 607 Chamberlain Street. He went overseas in August, 1943, and was formerly employed in the C.G.E. office.


PETERBORO METAL COMPANY
Plumbing and Heating Materials


## Council Plans Casualty Record

Letters of condolence to Otonabee families bereaved by the war will be sent by the municipal council on behalf of all the citizens as decided this week in a resolution by Roy Spears seconded by W. W. Dawson.

The clerk, Thomas Weir, was instructed to keep a record of casualties affecting township families for the purpose of carrying out the intention of the council.

A resolution by Deputy Reeve Harry Reid, seconded by Mr. Spears, expressed accent to the proposed annexation of the eastern fringe of the city, as follows: "That the application of certain ratepayers in the city to be annexed to the township of Otonabee be accepted, providing the city of Peterborough is agreeable to such annexation, and the clerk secure further information as to the proper procedure and probable costs and adjustments.

A bylaw prohibiting the dumping of refuse, waste material and carcasses of animals on the highways or bridges in Otonabee was read three times and passed. A resolution by Mr. Dawson, seconded by Mr. Spears authorized the clerk to sign Hydro-Electric contracts for cottages on the Hiawatha Indian Reserve.

It was moved by Mr. Reid and seconded by Mr. Spears that the next regular meeting of the council be held on June 30, at 7:30 p.m.

The following accounts were passed:

General Accounts: G. T. Gall, 30c; Peterborough Examiner, $[illegible].38; Municipal World, $12.57; Whillier & Co., $26.10; John Torpey, $2; James Slattery, $1.

Road Accounts: Fred Nelson, $1[illegible]9.90; William Doherty, $11.35; G. W. Green Co., $18.59; G. T. Gall, $[illegible]84; Foley & Wilson, $23.25; Canada Ingot Iron Co., $16.81; William Devlin, $1.20; Canadian Oil Co., $1[illegible]1.57; Sawyer Massey Co., $5.58; Mac Short, $76; Cecil Manley, $47.20; Don Manley, $37.20; John Wood, $5[illegible]; Harold Kempt, $35.40; William Patterson, $18; John Manley, $6; Lloyd Miller, $4.

## Close Frontier

IRUN, Spain, June 8.—(AP). — The Germans have closed French frontier ports in the Pyrenees mountains to all traffic and no one is permitted to enter or leave occupied France. German border officials said the ban would last at least four days.

## Big Hay Crop Is Expected In The County

Farmers are busy planting corn and mangels throughout the district. Most of the potato seeding is complete, and recent rains have invigorated the young crops.

"Help is extremely scarce and the appearance of a good crop makes the situation more serious," is the report from Victoria to the Ontario Department of Agriculture.

Excellent growing conditions continue in Peterborough, and "there is promise of a big hay crop in the western part of the county. It is true there was some winter-killing in the eastern part. Fall wheat is looking remarkably good; spring grain is growing rapidly, and corn is being planted in good conditions."

Most of the counties are ringing the changes of satisfaction with the prospects, except in the Muskoka district where rains have been elusive.

Northumberland: Spring conditions continue very promising with all crops covering the ground.

Prince Edward: All crops are looking promising; present indications are for a heavy set of apples. Most of the tomatoes have been transplanted, and milk flow is still on the increase.

Hastings farmers are increasing their acreage of corn.

A few glimpse at western Ontario reflect similarly favorable outlook. For instance, Welland: "Hay, pasture and grain crops have made exceptionally good growth during the week; milk production is on the increase and eggs plentiful."

Here's Wentworth: "Hay is extremely heavy; wheat has a heavy top and is likely to lodge." Oxford: "Hay and wheat and spring grain are showing excellent progress and pastures are at their best."

"Pastures and hay crops look exceedingly well in Essex. Hog population is inceasing on many Lincoln county farms. Many yearling hens are being sold at market for 38c a pound. Eggs average 35 to 37 cents for grade "A" large. "Excellent growth has been made during the week, with hot moist weather. Spring grains are looking good, except the late sown fields. Fruit growers are estimating the peach crop at 50 to 60 per cent. of 1942 "which would be a great deal better than 1943. The cherry crop will range from 25 to 40 per cent. for sours and 50 per cent. sweet. Plums are a washout, and the pear bloom has set poorly."

## Grattan Lee Makes Best Time

KINGSTON, June 8 — (CP) — Spirited racing and close finishes featured most races staged by Kingston Driving Matinee Club at the fairgrounds here yesterday afternoon. About 3,000 fans attended.

After finishing fourth in the first heat feature event, 2.21 class, Alf Lee, owned and driven by J. Holmes, finished first in the next two. However, Alf Lee did not hang up the fastest time of the day, Gratton Lee checking in at 2.10½ in the final heat 2.15 class.

Summary

2.20 Class

| | | | |
|---|---|---|---|
| Miss Gratton, H. Wilson | 2 | 1 | 1 |
| Mr. Robb, J. Connors | 1 | 2 | 7 |
| Viola McKinney, C. Gollegly | 4 | 4 | 2 |
| Conjurer, A. Massey | 6 | 3 | 3 |
| Don Hanover, Grant | 3 | 7 | 6 |
| Peter Axworthy, Mulholland | 5 | 5 | 4 |
| Slippery Sue, J. Finley | 8 | 9 | 5 |
| Hal Worthy, A. Young | 9 | 6 | 8 |
| Mona Gratton, H. Payne | 8 | 8 | dr. |

Time 2.21, 2,18½, 2.20.

2.12 Class

| | | | |
|---|---|---|---|
| Alf Lee, J. Holmes | 4 | 1 | 1 |
| Captain Stout, A. Switzer | 1 | 3 | 5 |
| Patsy Guy, Caldwell | 6 | 2 | 2 |
| Peter H., H. Ingless | 2 | 4 | 3 |
| Stewart Gratton, Stewart | 2 | 6 | 4 |
| Pine Ridge Mickey, J. Connors | 7 | 7 | 6 |
| Iriquois Trail, L. Hess | 5 | 5 | x |

Times 2.13¾, 2.14, 2.14.

2.15 Class

| | | | |
|---|---|---|---|
| Gratton Lee, H. Ingless | 1 | 1 | 1 |
| Princess Henley, McKane | 2 | 2 | 2 |
| Josedale Leader, A. Watts | 4 | 2 | 3 |
| Adrian Gratton, L. Hess | 3 | 4 | 4 |

Times 2.16, 2.14, 2.10½.

## Obituary

**MRS. MARY KILLEN**

Funeral services for the late Mrs. Mary Killen of Ennismore, who died Sunday at St. Joseph's Hospital in her 79th year, were held on Wednesday from the late residence to St. Martin's Church, where Father V. J. Gillogly sang requiem high mass. The funeral was largely attended and there were a large number of spiritual bouquets. Father Gillogly also said the graveside prayers at St. Martin's Cemetery, Ennismore, where interment took place.

Widow of the late William Killen, Mrs. Killen is survived by five sons, John, Peterborough; Leo, Windsor; Percy, Toronto; Herbert, North Bay; and Thomas at home. There are two sisters, Mrs. Richard Killen and Mrs. W. F. Cavanagh, both of Peterborough; and five brothers, Nicholas and James, Alberta, Robert of Smith, and William and Daniel of Ennismore.

The pall-bearers were Messrs. W. F. Cavanagh, Thomas Cavanagh, Robert Hickson, Daniel Hickson, Richard Killen and William Harrington.

## Greets Relative

SUDBURY, June 8—(CP)—When Mrs. Peter MacLachlan invited two lonely-looking British airmen home for dinner she did not know that one of her guests was her nephew from Uddington, Scotland.

## War—4 Years Ago

By The Canadian Press

June 8, 1940—Aircraft carrier Glorious with 1,204 lives and destroyers Acasta and Ardent lost in evacuation of Narvik. Armed cruiser, Carinthie, former Cunarder, torpedoed and sunk. Six thousand women and children evacuated to the interior from Alexandria.

## William Tinker Purchases Huycke Home

Two building permits of interest beyond the ordinary applications have been issued this week from the office of City Engineer Parsons.

One is for a storage shed at Beaver Lumber Company, and the other for conversion of the Huycke residence in Engleburn into a duplex.

The city council Monday night offered Beaver Lumber Company $10,000 for their property on George street at Rink street, hoping but hardly expecting that the company would accept and locate their industry elsewhere. In the event of the offer being declined the council formally directed issue of a permit to the company for new buildings, one of which is to be erected immediately, and any others probably to be left as postwar projects.

The present permit is for a lumber storage shed, 160 feet by 24 feet, with exterior walls of wood and roof of asphalt shingles, at an estimated cost of $4,500.

The other permit indicates the purchase by William Tinker of the residence of City Solicitor W. F. Huycke, K.C., and the home of his late parents, County Judge E. C. S. Huycke. It is understood that possession does not pass to Mr. Tinker until the end of this month, and that the work of transforming the house into a duplex will not begin until July.

The Huycke residence was for years occupied by the late C. B. McAllister who owned the large flour mill which was situated on the north side of Hunter street on the east slope to the river beside the present bridge. Hardly a vestige of that mill remains. It was operated by water power from the old raceway which flowed across Hunter street for years when an iron street-level bridge spanned the river.

The Engleburn house is believed to have been built in 1851 by the Rev. Mark Burnham, rector of St. John's Church. In response to the Examiner enquiry for information as to the development of that part of Ashburnham years ago, E. A. Peck, K.C., recalled today that Burnham street was then called Lake street.

The present Dale avenue, leading from Burnham street into the Engleburn area, was a private driveway into the home property of the Rev. Mark Burnham. There were only two other houses south of that driveway. One was the home of John Burnham, now owned by Gordon R. Langley, and the other the home of Henry T. Strickland, one of the seven sons of Colonel Strickland of Lakefield, and now the residence of Howard T. Fallis and his wife Senator Iva C. Fallis.

The old J. J. Lundy estate was another fine residence of that period. It is now an apartment on the east side of Burnham street, and down at the lake, on the west side of the street, was the house built by Mr. Peck's father, a stone building still in use.

Mr. E. A. Peck's wife was a granddaughter of the Rev. Mark Burnham.

## King's Birthday Slows Court Cases

As today was a legal holiday Magistrate O. A. Langley, K.C., declined to proceed with any of the cases listed for this morning and the whole docket had to be postponed.

Jack Ward, charged with failing to report a change in address to the divisional registrar, while being a person liable to military call, was remanded until Tuesday.

Corporal Karl Lockwood of the R.C.M.P. said that he was opposed to bail being granted in that case.

A charge against Louis Yeotes of allowing a minor to frequent his billiard room was adjourned until June 15.

Joseph Robinson who was to have been sentenced today on a theft charge to which he had pleaded guilty was remanded again for sentence.

## $200 Fine Set By Judge In Hughes' Case

Judge Coleman imposed on Thomas Hughes Wednesday a penalty of $200 fine and $100 costs on conviction by a jury of having assaulted and caused actual bodily harm to Wheeler Windsor, last Christmas.

His Honor, said he noted the clemency recommendation by the jury, and also the statement that the accused had no criminal record. For those reasons, Judge Coleman said, he was dealing lightly with Hughes in the serious matter of an unjustified attack, warned him to keep control of his temper, and also to keep out of the courts. His present conviction left him vulnerable for more severe penalty on any repetition of breaking the law.

A trial jury acquitted Wheeler Windsor of theft of $26 from Hughes. Four witnesses swore that he was elsewhere at the time, it was alleged by the prosecution that he was at the Hughes home.

William Scrace, a teenage boy, said that he and George Hughes, son of Thomas Hughes, had seen Windsor stoop over Hughes as he was lying asleep on the floor in the living room at his home, take out a roll of money, help himself to some of it, and put the rest back in his trouser pocket.

Scrace said he had seen the incident through the front door and also through a side window. The jury manifestly accepted the defense evidence. T. J. Carley, K. C., was solicitor for Windsor.

## Police Officer And Bride Taken For Ride

Officer Andre Dalton of the Peterborough police department will have special reason for remembering his wedding to Miss Jean McCauley Wednesday because of the unexpected ride he was given by some of his fellow-officers after the ceremony.

An old-fashioned open carriage of the vintage of thirty-five years ago and pulled by a tractor instead of the customary team of horses was awaiting the wedding couple as they came out of St. Luke's church. The traditional taxi had disappeared during the ceremony. Mr. and Mrs. Dalton were hurried to the combination of modern and ancient vehicles and with two policemen Officers C. J. McGillen and John Morrow riding on the driver's seat of the carriage and Officer W. A. Clarke supplying a motor cycle escort the newly-married couple were taken for a tour of the city.

Fire sirens greeted them as they passed the fire hall and in general it was a memorable journey for the police constable and his bride.

## 3 Chinese Waiters Held For Vagrancy

A police cruiser carrying Sgt. Gordon T. Puffer and Officers Leo Murphy and W. A. Clarke arrived at the Peterborough lock shortly before 3 o'clock this morning in time to arrest three Chinese waiters and three local women.

In police court today, Arthur Mah, 32, and Frank Lee, 29, both of 328 George street faced vagrancy charges before Magistrate O. A. Langley, K.C. and as this was the King's birthday were remanded until tomorrow, without plea, on bail of $100 each.

Yee Jung Mon, 36, of the same address, was charged with illegal possession of liquor and he too was remanded until Friday with bail fixed at $200 in his case.

The three women, Barbara Young, 18 and Reta Charron, 19, both of the Queen's Hotel and Mrs. Rosie Hills, Bolivar street, were charged with being prostitutes and were remanded until tomorrow without bail.

## Safe Crackers Frightened Away

PORT HOPE, June 8—(CP)—Frightened by the noise they made when they dropped a safe on the sidewalk which they had taken from Port Hope Creamery during the night, thieves early today fled without it. Entrance was affected by forcing open the front door of the creamery. The till was emptied of $9 in War Savings stamps and $10 in cash.

## Prayer Service Draws Big Crowd

A large crowd attended the prayer service held at the Riverside Bowl on Wednesday night, when earnest citizens, many of them with relatives in the invasion forces, gathered to ask for strength and guidance in the coming hours of uncertainty.

Rev. W. A. Filer was chairman and gave a group of Anglican prayers for the success of the invasion, and for the sailors, soldiers, and airmen in the battle. He asked that strength and faith be given to the people at home, and that Canadians be made worthy of the victory.

Rev. J. H. Sutcliffe of Murray Street Baptist Church gave the invocation prayer, asking for the spirit of God to descend on those present, and led in the singing.

Rev. H. J. Mahoney of Knox United Church read the Scripture, Psalm 46, and Major John Wood of the Salvation Army pronounced the benediction.

The Salvation Army Band gave a brief concert before and after the service, and played for the hymns, "Unto the Hills," "Eternal Father," and "O God Our Help in Ages Past."

Mayor James Hamilton brought a message of welcome to those assembled. He said that they did not have to attend that service, and those who attended had really come to offer prayers for the success of the big push and for their loved ones at the Front.

There were many young people and children 10 and under present. All were solemn and conscious of the importance of the task before them. There was a pronounced spirit of reverence over the entire gathering, and those sitting in the cars above the Bowl, climbed out on the grass during the prayers.

A-MAJOR BERT BRINDLE

## Albert Brindle Decorated In King's List

For a second time since the war since the war broke out in 1939, a Peterborough man has been made an officer of the Most Excellent Order of the British Empire. He is Acting Major Albert Brindle, serving overseas with the Royal Canadian Artillery. His wife, Mrs. Roma Mary Brindle, has been living at 579 Aylmer street.

No citation accompanied the announcement of the decoration in the King's Birthday Honor list. Fifty-seven other officers and 23 other ranks also received the same award. Two officers were appointed Companions of the Order of the Bath and 12 officers appointed Commanders of the Order of the British Empire.

Acting Major Brindle, who in civilian life was a tool designer at the C.G.E., came to Peterborough in June, 1937. "Bert" to all his friends at the C.G.E., the young man worked in the Mechanical Drafting department, and was well liked.

**Popular Employee**

His supervisor, G. A. Spicer, said this morning that he was an aggressive individual with a sparkling personality and that there wasn't anyone at the factory who didn't like him. He worked with plastics and did a good job and was completing his engineering course at the time he joined the Army.

"We didn't want him to go in the Army, but he did anyway," Mr. Spicer declared. "He was always popular everywhere he went because of his loveable personality. He could sing, dance and play, and was much in demand as an entertainer by his friends. He was a grand person," he concluded.

Before coming to Peterborough, the young soldier, 29, worked for two years at the Canadian Westinghouse in Hamilton. From 1927 to 1935, he was employed by Beatty Brothers in Fergus. He received his education in Guelph and Fergus.

Acting Major Brindle enlisted in July, 1940, with the 4th Anti-Tank unit, and finally went overseas in October, 1941 with an artillery unit. He attained his captaincy in January 1943, and in January, 1944, he became acting major. The young soldier was born in England in November, 1914.

The only other Peterborough man to receive this decoration is Major Herbert Moran, now of Toronto, who was given this award in the King's New Year's list in 1943.

## Permit Is Required For House On Highway

The Council of the Township of Smith met at the Court House in Peterborough on Monday, all members present, with Reeve McIlmoyl presiding. A communication was read from the Department of Highways advising that any resident planning to build a house or other building adjacent to a provincial highway must apply to the division engineer for a permit prior to the commencement of building operations'

William J. Robinson was again granted the garbage collection contract in Chemong Park for the 1944 season.

Numerous requests having been received from residents asking to buy oneor more rolls of snow fence for their own use, Council decided to make up an order. Any person interested is asked to telephone the clerk.

Howard Beavis was present soliciting a grant for the Lakefield Fair. On motion, this was set at $60.00.

The following accounts were approved for payment: Road accounts $481.56, S.S. No. 11 advance $300; Insulin account $3.72, Peterborough Printing Company account $15.66.


DER
FOR THE HEALTH AND BEAUTY OF YOUR SKIN
NOW AVAILABLE AT
ELLIOTT'S DRUG STORE
GEORGE STREET


## Victory Workers Renew Aid For War Victims

Four years ago at this time, the word "Victory" as far as it concerned the cause of the Allied Nations might have been considered a misnomer, and the very fact that today it shows every prospect of becoming a realization in the not too distant future, is in itself an object lesson of just what the will and determination to come out on top may lead to, providing one works and strives onwards towards that end, and the cause is really one of true value.

One of the most vivid recollections of the present conflict that the writer will ever recall, is a visit to the Officers' Mess of the Prince of Wales Rangers at or near the time of the fall of Dunkerque when reports from the theatre of operations on the Continent were such as to cause the most ardent and optimistic to sink into the depths of gloom, the results of which acted like a tonic, for there was no such thing as defeatism prevalent here, and the spirit of these men who now are scattered to all parts of the globe, were such as pointed in no other way than that of sure victory when the final tale is told.

**Choose Good Name**

It is some two years or so since the Peterborough Victory Workers were organized, and while their efforts are not confined to any one particular object, everything they do as a group has the one objective of helping towards the final day of victory in view, so the name they choose is quite appropos, and as such should commend itself generally to everyone in the matter of public support.

On a number of occasions they have given support to the local and district fund to assist the suffers from enemy air raids over Britain, and it might perhaps be considered quite significant that their latest of $10 listed today should be given at the time when what is hoped will be the last great push towards complete victory has just got under way. This group of loyal workers is headed by Mrs. Bruce L. Fowler as president, and Mrs. K. Simpson as treasurer.

Recently a new glass container was left at the In and Out Shop, and the box located there collected at the same time. This contained a little better than the average at $3.60, and this is included in today's list.

**Party at Fairview**

Of particular interest to people in the Fairview and Nassau districts will be a social evening to be held at the home of Mr. and Mrs. W. Fowler to give the fund a helping hand this Friday evening. Mrs. Fowler is the energetic secretary of the Fairview War Workers who have assisted the fund on many occasions previously, to the splendid tune of a total of $365.40.

| | |
|---|---|
| Previously acknowledged | $76,510.12 |
| The Peterborough Victory Workers per Mrs. K. Simpson, treasurer | 10.00 |
| Penny box at the In and Out Shop | 3.60 |
| Total to date | $76,523.72 |

## Tpr. C. D. Shears Killed In Italy

Richard (Ted) Shears, 128 Park street south received word Wednesday night that his son, Tpr. Cecil David Shears, has been killed in action in Italy on June 2.

Tpr. Shears enlisted in 1940 with a Western Tank Regiment and went overseas in December of 1942. There were no details about how the 23-year-old tankman lost his life, and at the time he enlisted he was employed at Vancouver.

He is survived by his father who is employed at Genelco. Mr. Shears is a veteran of the last war and an active member of the Canadian Legion. In addition Tpr. Shears leaves a sister, Florence of Vancouver, and a brother, Flt. Sgt. Arthur Shears with the R.C.A.F. at Edmonton.

## Town Wiped Out

NEW YORK, June 8.—(AP). — The French town of Vire, about 35 miles south of the Normandy coast invasion beaches, has been "completely destroyed," said Capt. Kalmar Master, of Portland, Ore., in a broadcast from England carried last night by CBS.

Master flew as an observer in a medium bomber over France. He did not explain how the town had been destroyed.

Y.M. PRESIDENT—Vice-president of eastern lines, Canadian Pacific Railway, H. J. Humphrey was elected president of the Canadian Y.M.C.A. at the annual meeting of the National Council just concluded. He succeeds L. E. Shaw, of Halifax. A native of Berry's Mills, N.B., he has been actively participating in the work of the Young Men's Christian Association for some years.

## General Council Commissioners Are Appointed

Rev. B. W. Thompson, president of the Bay of Quinte Conference of United church and J. W. Kitchen, of Smiths Falls, president of the Lay Association, were nominated for the position of representative on the Executive of the General Council of the United church this morning at Trinity church.

Nominations of Commissioners to the General Council were accepted as follows: Presbytery of Belleville: Rev. Dr. James Semple and H. B. Fetterley, Belleville. Cobourg Presbytery: Rev. F. F. Gardiner, B.A., B.D., and A. A. Martin, Stirling. Kingston Presbytery: Rev. Principal H. A. Kent, D.D., Queen's Theological College; and Principal R. C. Wallace, Queen's University; Lindsay Presbytery: Rev. F. R. Vanderburg, Oakwood; and M. H. Winter Lindsay; Oshawa Presbytery, Rev. R. E. Morton, Newcastle, and F. M. Chapman, Pickering. Peterborough Presbytery: Rev. H. L. Roberts, M.A., B.D., and I. H. Keefer. Renfrew Presbytery: Rev. H. A. Turner, B.A., B.D., Pakenham; and R. A. Stewart, Almonte.

Nominations for three other ministerial and three other laymen positions on the General Council to which the Conference is entitled on the basis of its roll, were received at the morning session; and delegates will be chosen later by ballot.

## Factory Stack Becomes Red Hot

A flash fire with unusual consequences but involving little damage occurred in the early hours of this morning at the Canadian Raybestos Company, when flashes from a bake oven went up a 105-foot steel stack and made it red-hot from ground to top. The heat of the fire also took off several sprinkler heads in the building. Firemen received the alarm at 2.25 a.m and spent some time cooling off the huge stack with hoses.

Wednesday at 2.50 p.m. an alarm was received from Box 61 for a fire on the roof of the Nicholls Hospital laundry, the third time this year that sparks from the chimney have set it ablaze. Damage, however, was limited to not more than $10. Less than an hour later, firemen were called to 170 Aylmer Street, residence of G. Johnson, to put out a chimney fire. This was at 3.29 p.m.

At noon today there was another chimney fire, this time at 111 Gladstone Avenue, home of C. Lawrence.


W. R. TURNER
Phone 4971 — 193 Simcoe St.
Heating—Plumbing
Sheet Metal Work
CONTRACTING, JOBBING, REPAIRING
"CRANE" PLUMBING FIXTURES
"IRON FIREMAN" STOKERS
"HECLA" FURNACES

FIRST INSTALMENT
1944 TAXES
IS NOW DUE AND PAYABLE AT THE
COLLECTOR'S OFFICE
CITY BUILDINGS
Prompt Payment Is Necessary to Avoid Penalty For Late Payment.
An additional charge of 3 per cent. of the amount of the First Instalment will be added if not paid on or before June 9th, 1944.
Make Cheques Payable to City of Peterborough

# Miracle Of Dunkerque Reviewed For Cheese Producers At Warsaw

"Tuesday, June 6, 1944, will likely prove to be the most momentous day in the history of mankind," said Dr. J. B. Reynolds of Port Hope, former president of the Ontario Agricultural College, Guelph, as guest speaker at the dinner arranged by the Cheese Producers' Association of Peterborough county at Warsaw Wednesday evening in the role of hosts to a representative company of members of service clubs of the city and other invited friends and their wives.

The Cheese Producers have wished to reciprocate the hospitality which they have received from various city organizations from time to time, and deciding upon a rural venue they chose the friendly accommodation of Warsaw, and only a cool lapse in the weather affected their plans. Supper was served by members of Warsaw Women's Institute on the lawn of the United church, with cafeteria service from the basement. Then hosts and guests walked down the village street to the community hall for the second part of the program, Dr. Reynolds' address and musical entertainment by Claire Rouse of Toronto.

Dr. Reynolds said he wondered whether the people of today fully realize the tremendous importance and significance of the events of the five years of the war in which Germany embroiled the world, and especially of the climax in these present days so sharply cast by contrast against the darkness of four years ago when the British Empire was standing alone against the might of the Axis arms.

**Four Years Ago**

"Almost exactly four years ago General Alexander managed to rescue 300,000 British soldiers from Dunkerque, leaving behind all their implements of war. Were you impressed with the tragedy of the situation? Across the English Channel millions of Germans were waiting for the move to conquer Britain. The people of the United States were friendly to us, but I do not think they expected any power on earth could prevent Germany from crossing the Channel. Why the enemy did not do it I don't know. Some people are inclined to say that it was a miracle of intervention that saved us from Hitler when he turned south to complete the subjection of France.

One reason, I think, was that the Germans are not a maritime people, and had failed to provide themselves with the boats they needed for the transport of large forces. Later, they turned towards Russia, and incited Japan to attack Pearl Harbor. And that brought the United States into the war.

Four years ago we stood alone, practically defenceless. Today, we are fully armed and with the aid of the United States and other Allies. And Russia stands poised on the east. When you look at that change in our position and fortunes, if you cannot consider it a miracle, as I have mentioned, at least you can say that it has been a marvellous example of fortitude and resistance on the part of the British people."

Dr. Reynolds said that days and weeks of uncertainty undoubtedly lie ahead. For the people of this country who do not feel the weight and terror of bombs, and far removed from the Motherland and the continent of Europe, this new crisis in history imposes a heavy responsibility to understand the full seriousness of the situation and to provide support in every possible way to ensure the success of our new campaign against Germany.

**No Time For Frivolity**

"This is not a time for frivolity and revelling, and I hope that when the day of victory comes we will be in a serious mind of gratefulness for our escape from a great tyranny, and that our people will be in their churches and not in beer parlors."

Preceding his reference to the current phase of the war, Dr. Reynolds spoke briefly on two agricultural topics. One of them was the effect of mechanization of labor within the last century, changing "our way of living more than in all the other centuries."

One hundred years ago 16 of every 20 persons in the United States owned the means by which they earned their living, and it seemed safe to say that the same ratio was true of Canada. Today only 3 persons in every 20 own their means of livelihood. The seventeen others are employees.

In 1871 the number of people living on farms in Canada was 355 for every 100 living in towns; but in 1931 there were 64 people on farms to every 100 in towns. The ratio had changed from six to one.

**Value Shrinks**

Turning to another topic of the shrinkage in agricultural capitalization, Dr. Reynolds said that in 1928 farm lands and building in Canada represented capital value of roughly five billion dollars as compared with three and one-third billions in 1940. There was just as much land and probably more buildings, but their value had diminished.

Farm implements and machines had shrunk from $665,000,000 in 1928 to $462,000,000 in 1940.

Livestock, of which there had been an increase in number, followed the same downward trend in capital value, from $861,00,000 in 1928 to $696,000,000 in 1940. An American economist had estimated that in recent years agricultural capital had diminished 30 per cent.

Dr. Reynolds continued his statistics:—horses in the war year of 1917 averaged $126; in 1928, $76; and in 1939, $67.

Milk cows: 1917, $86; 1928 $72; 1939 $46.

Other cattle: 1917, $57; 1928, $46 1939, $39.

Swine: 1917, $26; 1928, $15; 1939, $12.

"In spite of the fact that since this war began 400,000 able bodied men have left the farms of Canada, the quantity of bacon we exported to Britain in 1943 was 675,000,000 pounds; in 1942, 600,000,000 pounds; in 1940, 350,000,000 pounds; in 1938, 170,000,000 pounds.

"We exported in cheese to Britain 81,000,000 pounds in 1938, 106,000,000; in 1942, 150,000,000 pounds, and the same quantity in 1943."

**Lauds Job Done**

Dr. Reynolds also quoted the comparative figures for eggs, and summarized these statistics as an evidence of the huge job the farmers of Canada had done during the war years by their own additional efforts and with the help of members of their families including women, but in the face of a heavy shrinkage in available farm labor.

As for Claire Rouse, who was competently assisted at the piano by Stanley Northrop, his solo entertainment delighted the capacity audience in the community hall. In two appearances and in sharply contrasting raiment, Mr. Rouse surprised and delighted the crowd with a program of stunt music that was all the more acceptable in its cleverness and genuine quality on standard instruments ranging from bassoon and oboe through saxaphones and trumpets, ocarina and tiny accordion. Sandwiched with his fine performance on violin and wind instruments was his making of music from a saw, a cane, a bottle partly filled with water, steel tubes which he played with gloved hands, and so on, a variety show in himself.

George Elliott, president of the Cheese Producers' Association, was chairman, and Frank Paterson, agricultural representative, introduced Dr. Reynolds and Mr. Rouse. At the conclusion appreciation on behalf of the guests was expressed by Reeve M. H. Johnston of North Monaghan and G. A. Gillespie. Reeve Gilbert McIlmoyle of Smith, vice-president of the Association, moved a vote of thanks to the members of the Women's Institute for their splendid supper, and Stewart Clysdale announced a social for Thursday evening.

Rev. Ellis D. Snelgrove, minister of Warsaw United church, in a neat little speech of welcome to the visitors said that Warsaw was glad to assist in promoting the spirit of hospitality to the friends from the city.

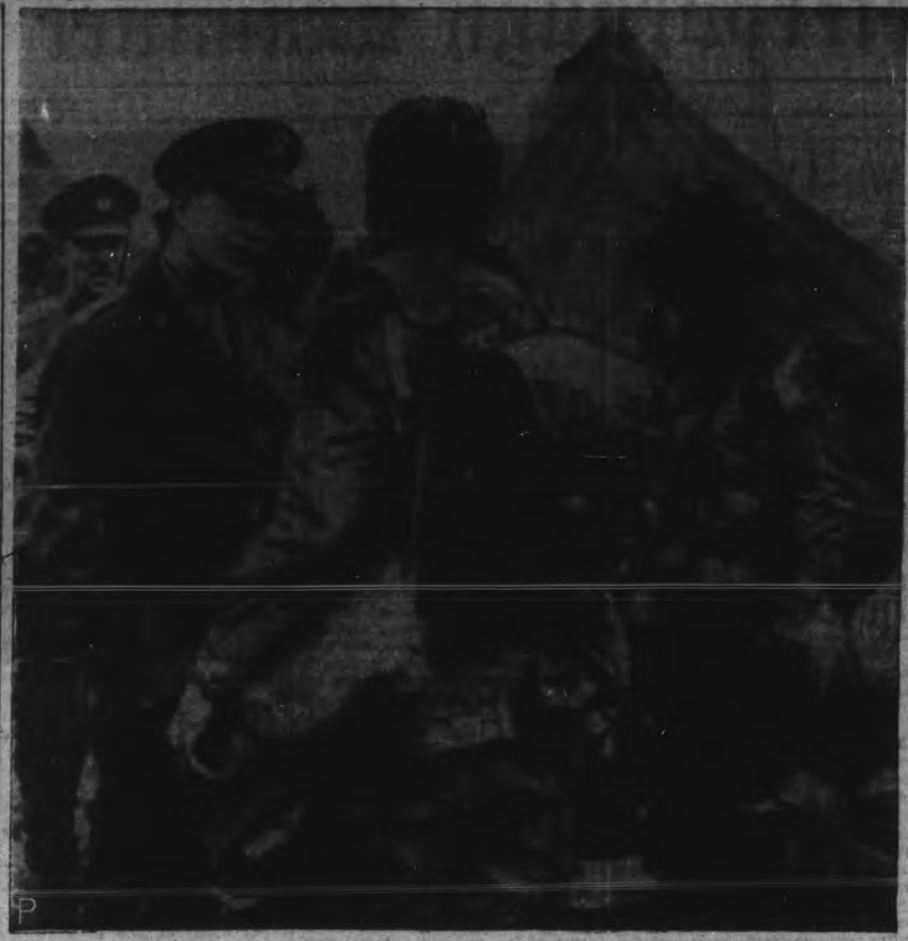

EISENHOWER IN LAST-MINUTE TALK—A farewell message is here being given blacked-up American paratroopers by Gen. Dwight D. Eisenhower, Left, commander-in-chief of the Allied invasion forces, at their base in England just before they take off to invade continental Europe. Army Signal Corps radiophoto. *(International Soundphoto)*

FINAL PREPARATIONS—With the invasion of Hitler's western front in full swing, the Army cameraman will play an important role in recording the various phases of the historic battle. This photograph shows a British Army cameraman with full kit and was taken during the last large-scale exercises which preceded D-Day.

# Arsonist Faces Murder Charge

HAMILTON, June 8— (CP). — Douglas Alfred Dunsmoor 25 year old dairy employee is held in custody here to-day on a charge of murdering Mrs. Dorothy Martin, 35, one of the victims of the Moose Hall fire here last May 24.

He was arrested yesterday en route to work after a week's vacation and will be arraigned in court to-day.

His arrest followed a lengthy investigation of the tragedy.

Besides Mrs. Martin nine other persons died in hospital from injuries and burns suffered in the blaze and more than 30 other were injured

Police first arrested Dunsmoor on three charges of arson in connection with other fires here and late yesterday Chief Joseph Crocker announced the charge of murder.

The arson charges, to which he pleaded guilty, were in connection with blazes at the Wentworth Riding Academy last Dec. 20; at Trinity United church March 22 and in the Canadian Canners Company warehouse April 27.


**LOANS TO BUY COAL**

Lay in coal for next winter now to be sure of keeping warm next winter. If you are short of funds we have a plan to help you. This plan provides cash to buy part or all of your winter's coal supply. You pay us in small monthly instalments out of your income. Cost of plan is reasonable. Your dealer, too, will like Household's fuel loan plan, for he will be paid in cash and will not have to guarantee payment of your account. You borrow on your own name. Learn how this plan can help you stock up on coal now. Phone or visit Household Finance Corporation of Canada, 177 Charlotte Street, Peterborough. Phone 5841.

**HAVE ANOTHER SLICE!**

**—to bake bread just right use Fleischmann's *fresh* Yeast**

Serve plenty of bread these days to give your family enough of the *energy* food they need. Supplying Vitamin B, bread is a quick energy replacer—low in cost. Fine, too, as a *stretcher* for scarcer foods! If *you* bake at home, use Fleischmann's *fresh* Yeast—Canada's favorite for over 70 years. You can count on it *every* baking. Ask your grocer for Fleischmann's fresh Yeast, with the familiar yellow label.

MADE IN CANADA

SUPPLEMENT YOUR DIET by eating 2 cakes of FLEISCHMANN'S fresh Yeast every day. This fresh Yeast is an excellent natural source of the important B Complex Vitamins.

**Today... Get Hand-Happy! Get Chipso for Dishes!**

**Help yourself to Softer Hands from Today on!**

• Today, start using NEW CHIPSO for dishes—and you're on the way to softer, smoother, whiter hands! Chipso's wonderful new mildness gives your hands *extra protection* . . . helps you avoid that "strong-soap" roughness. It's the special flake soap for dishes! So put Chipso in your dishpan, today. Help yourself to *softer hands*—from today on! Get CHIPSO in the familiar orange and blue box—today!

**Get Chipso...**

**BE HAND-HAPPY AND THRIFTY TOO!**

***Attractive Interest Rates***

**When you deposit amounts of $100 or over with us for definite periods your money will earn**

3% for 1 and 2 years
3¼% for 3 and 4 years
3½% for 5 years

**Capital Trust Guaranteed Term Investment Certificates are issued to cover such deposits and you receive the higher interest regularly.**

CAPITAL TRUST CORPORATION LIMITED

Montreal — OTTAWA — Toronto

INDEPENDENT

**CHECK these Values**

| | | |
|---|---|---|
| CLARK'S Mushroom Soup | | 2 for 19c |
| CLARK'S Boiled Dinner | | 23c |
| CLARK'S Sandwich Spread | | 19c |
| PURE Grape Jam | 24 oz. | 35c |
| PARA-SANI Wax Paper | 100 Ft. Roll | 24c |
| Shredded Wheat | | 2 for 23c |
| Head Lettuce | (CANADIAN) | 2 for 15c |
| Valencia Oranges | 200's Size | 39c |
| Peameal Bacon | SLICED | lb 45c |
| Pork Sausage | | lb 25c |
| Canadian Cheese | NEW | lb 29c |

PETERBOROUGH INDEPENDENT FOOD STORES

J. WILSON, Sherbrooke St. Dial 7615
LATIMER'S, McDonnel at Aylmer Dial 3586
HARRISON'S, Parkhill at Water Dial 4531
M. BRAUND, Chamberlain St. Dial 3564
RAY MEALEY, Lock St. Dial 4935
H. S. POWERS, 340 George, Groceries only Dial 5323
CROWE'S GROCERY, Armour Road. Dial 9787

**Right Now what she eats is important!**

Today ... *she's* the one who needs looking after. And she needs plenty of wholesome, nourishing, easily digested food ... like Quaker Puffed Wheat "Sparkies". "Sparkies" are SHOT-FROM-GUNS for easy digestibility ... quick energy and *extra* delicious flavour. And "Sparkies" are really GOOD to eat ... crisp, flavour-full, tempting. Order Quaker Puffed Wheat "Sparkies" from your grocer today.

Quaker Puffed Wheat

**THIEVES STEAL CLOTHES**

LONDON — (CP) — Thieves removed about 500 women's dresses and twopiece suits after burrowing through the wall between bombed premises and a dress shop.

Gifts for the Bride

CHINA, DINNERWARE, GLASSWARE, PICTURES, TRAYS, VASES, TEA SETS, BOWLS, JUGS—AND A HUNDRED OTHER USEFUL ARTICLES.

**SODEN'S**
**Bookstore and Gift Shop**

131 HUNTER ST. PHONE 4774 OPP. POST OFFICE

HIS MAJESTY VISITS CANADIAN DESTROYERS—Ratings of many ships were inspected recently by His Majesty during visit to the Home Fleet. Among them were several hundred Canadians now serving in Canadian destroyers working with the Home Fleet and serving in the Royal Navy. *(RCN Photo)*

## Buying Trousseau Big Event In Life of Bride-elect

Every bride-to-be looks forward to buying her trousseau. This is one place where she can let loose and buy just as many pretty things as the purse strings will allow. It should be remembered though, that quality counts again and the better the quality the longer the wear. It is a thought, too, that the more the bride can buy for herself before she is married, the less the groom will have to buy for her the first year. During the first year there are generally incidental and unexpected expenses and if the bride can help by not buying too much for herself, it will most likely be very much appreciated by the groom.

Select a beautiful bridal set of pantie, bra-slip, nightgown and bed jacket. Try and have a glamorous negligee and a pretty house coat and a comfortable dressing gown or lounging robe. For the June bride, it is wise to purchase two or three washable cotton dresses which will be attractive for the Honeymoon trip and will also come in handy for the hot summer evenings at home.

Then the bride will require neat looking house dresses, because a groom going to work in the mornings will like to look back on his neat and tidy looking young bride as he left her after breakfast. Because a girl is married is no reason to let herself "go." There are still just as many attractive women around and the chanting of a few marriage vows will not always hold one's husband to the home. The bride should try and be more attractive than ever after marriage.

Of course the bride will require a light top-coat for the cool evenings as well as other pantie sets, slips, nightgowns, girdles, blouses, sweaters, scarfs, hosiery, gloves, hankies, purses, hats, shoes and above all a good supply of cosmetics.

When choosing the going-away outfit, it is better to have contrast in shades rather than try to match colours. Also, it is best to try and have all dresses to match or contrast with one or two pair of shoes, hats and purses. In that way extra luggage is avoided and not so many articles will have to be packed. Simplicity in the basic costume and allowance for more elaborate accessories will go a long way in proving good taste and portraying that picture of the bride that he will long remember.

## Much Thought Required In Purchasing Furniture

Before investing a large portion of the capital on hand in home furnishings, it is advisable to know something about general rules for selecting pieces suitable in appearance, utility and comfort; to understand what wood is desirable for different articles, what construction is durable, and how good upholstered furniture is made; and to have some information about the period styles which are commonly used. Then costly mistakes may be avoided and the furniture chosen become the permanent nucleus around which later purchases may be made.

It is wasteful to buy unsuitable furniture which will have to be discarded in a few years. Sometimes old pieces of furniture found in family attics can be varnished or painted and made worthy of a place in the new home. A man who is clever with hammer and saw and a woman who wields scissors, needles and paint brush effectively may be able to make dressing tables, and bookcases, thus adding greatly to the convenience and attractiveness of the rooms while at the same time reducing the outlay of money.

At the present time there is not such a wide selection of fabrics and colors for the draperies, but it is important that they should withstand laundering, as dry cleaning makes the upkeep more expensive, and have fast colors if this is possible. Economize if necessary by eliminating linings and trimmings rather than by getting cheaper materials.

**Buy The Best**

In selecting rugs it is wisest to buy the best quality the budget allows. About the same amount of labor goes into the manufacture of similar types of rugs, but tests indicate that those costing two or three dollars more a square yard often give many times the wear of cheaper grades because better materials are used.

Since small rugs may be adjusted to any sized room, many people find them more convenient than larger ones for rented houses or apartments. Particularly is this true when young couples are being transferred to different localities from time to time. Sometimes it is better to start with fewer rugs and better ones, adding others as they can be afforded. Padding prolongs the life of rugs and prevents small ones from slipping.

It is just recently that spring mattresses have come back in stock and they are the most desirable from the standpoint of comfort. Here again it pays to buy good quality. The frequency and cost of necessary renovation should be considered in connection with the original price.

Those who embark upon the new adventure of establishing a home may not have the power to shape its destiny, but they can steer its course. If they drift, they are at the mercy of ever emergency that arises. With thoughful, long range planning their chances for daily comfort and future satisfaction are immeasurably increased.

## Did You Know ?

THAT:

In France a young Frenchman cannot legally marry until twenty-five without the consent of his parents or other heads of the family; for these practical people lay greater stress on the making of proper financial arrangements than on romance. The national birthrate is low, for the French believe in making provision for their children's future. But when a child is born, he is visited by a government physician, and a great deal is done by way of conservation of babies. For years aid of various kinds has been proffered those who will present the nation with new citizens. Some industrial corporations pay higher wages to workmen with young children, and matrimonial advertisements are looked upon with respect. It is even on record that one Parisian landlord will receive as tenants no family that has not children.

❖ ❖ ❖

THAT:

In the sunny country of Spain, the better classes live in handsome residences built, in Moorish fashion, round a central court, or patio, which is gay with flowers and fountains. Few of the windows look out on the street, and these are usually protected by an iron grille called the "reja." When windows are on the ground floor, much courtship is carried on through the reja; when they are on a higher story the lover has to be content with sign-language and with serenading his lady to the accompaniment of his guitar, for Spanish women still live in a certain amount of seclusion —a legacy from the Moors. But "playing the bear," as window-courtship is called, is nowadays often superseded by dances and "dates" not so very different from those in the most modern lands of Europe and America.

❖ ❖ ❖

THAT:

In the olden days the color "yellow" in connection with the Wedding day was the emblem of jealousy; true-blue, which signifies constancy, and green, which denotes youth was used. Combining the two you have youthful constancy.

❖ ❖ ❖

THAT:

Referring again to olden times, it was among the offices of the bridesmaids to lead the bridegroom to the church, as it was the duty of the bridegroom's men to conduct the bride thither. The latter anciently had the title of bride-knights. Those who led the bride to church were always bachelors; but she was to be conducted home by two married persons.

❖ ❖ ❖

THAT:

In Portugal the women have the habit of carrying on their heads everything, including the baby, which gives them an excellent carriage and fine figures.

## Wedding Toasts

Toast to the bride—By the minister or friend of the family.

Responded to—By the groom.

Toast to the bridesmaids—By the groom or best man.

Responded to — By the best man or head usher.

Toast to bride's mother — By family friend.

Responded to — By the bride's father.

Toast to groom's mother — By family friend.

Responded to — By the groom's father.

**MAKE GOOD TRADESMEN**

LONDON — (CP) — A depot to train African "odd job men" for the East African Army is now turning out thousands of tradesmen a year from a camp near Nairobi. The depot takes African boys and turns them into shoemakers, storemen, mess servants, blacksmiths, tailors, and camp policemen.

*Wedding Invitations and Announcements*

Printed and engraved in script or old English type on panelled or plain stock.

WEDDING CAKE BOXES and CARDS

**THE PETERBOROUGH PRINTING CO. LIMITED**

Phone 6973 419 George St. N.

Leave It To Us....

We specialize in complete floral arrangements for church or at home weddings.

**Turnbull's Flowers**
LIMITED
F.T.D.A. Member

441 George St. Phone 7583



ZELLERS

*Toiletry Feature*

**Etiquet** DEODORANT CREAM

**STOPS PERSPIRATION!**

- Stops under-arm perspiration and odour 1 to 3 days.
- Pleasant. No need to rinse. Dab on ... dress ... dash!
- Antiseptic. Non-irritating to normal skin.
- Harmless to even delicate fabrics.

1 oz. net COMPARE VALUE! 39¢ FOR BIG DOUBLE SIZE JAR

*New! Safe! Effective!*



**The June Bride....**

**ENGLISH CHINA**
- Cups and Saucers
- Cake Plates
- Sugar & Creams
- Tea Pots
- Milk Jugs
- And a Host of Other Suggestions

**ODDS AND ENDS**
- Trays
- Wall Brackets
- Book Ends
- Candle Sticks
- Glass Sets
- Vases

**MIRRORS**
- The Finishing Touch So Necessary For Every Home

**PICTURES**
- French Etchings
- Florals
- A Limited Supply of Oils

**Harold Coleman**

"THE HOUSE OF COLOR STYLING"

336 GEORGE ST. - PHONE 9922



*Beautiful Gifts* FOR THE **BRIDE and GROOM**

Choose a Shower or Bridal Gift from our complete stock of gifts for the June Bride. Fine Linens and many other beautiful gifts.

- LUNCHEON CLOTHS in floral patterns
- LUNCHEON SETS
- ORGANDIE VANITY SETS
- WOOLLEN BLANKETS
- FANCY TEA TOWELS, in floral designs
- BATH TOWELS
- CHENILLE BEDSPREADS
- PERSONAL SHOWER GIFTS

**Dickson's** DRY GOODS

CECIL WASSON, Manager

395 GEORGE STREET PHONE 4101

JUNE WEDDING DAY

Make it more memorable by wearing our originals for June Brides. In exquisite satins, taffeta brocades, chiffons. The kind of gowns dreams are made of.

*Lyda Telford*

LADIES' READY-TO-WEAR

186 Charlotte St. Phone 5245



**For June Brides....**

*Bridal* **JEWELRY** *Gifts*

**Bridal Rose Diamonds**

Choose the ring she will always treasure for many-a-year. Fully insured and guaranteed.

**$25 to 250.00**

**Chinaware**

An ideal Wedding or Shower gift is Chinaware. See our selection of odd pieces for the new Bride and Groom.

**Cornflower Crystal**

Start the June Bride off on the right foot by giving her cornflower crystal. We assure you of your complete set if it is to be bought over a period of time.

**Silverware**

Gracefully designed silverware any Bride would more than welcome for her new home.... attractively boxed.

- SALT and PEPPERS
- SUGAR and CREAMERS
- CANDY or NUT DISHES
- ROGERS and COMMUNITY PLATE SILVERWARE
- SERVING TRAYS

**Bert Austi[n]**

196 Charlotte St. ...392

# Wedding Ring for Centuries Held Mystical Signification

The book "Finger-Ring Lore" written by William Jones, F.S.A. and published in 1877, was dedicated to his wife in the symbol of a wedding ring with the inscription "A Pledge of Happy Wedded Life."

A paragraph of interest to June brides, in fact all brides, is that under "Betrothal and Wedding Rings." Mr. Jones writes as follows:—"It would be difficult to find a subject more interesting in all its associations than a wedding-ring. From the most remote time it has had a mystical signification, appealing to our most cherished feelings, hopes and wishes. The circular form of the ring was accepted in days by-gone, as a symbol of eternity, thus indicative of the stability of affection. We find some of our noted divines echoing the sentiments of old enthusiasts on the figurative virtues of a ring. Thus Dean Comber and Wheatley express themselves: The matter of which this ring is made is gold, signifying how noble and durable our affection is; the form is round, to imply our respect (or regards) shall never have an end; the place of it is on the fourth finger of the left hand, where the ancients thought that was a vein that came directly from the heart, and where it may always be in view; and, being a finger least used, where it may be least subject to be worn out; but the main end is to be a visible and lasting token of the covenant which must never be forgotten."

In the "British Apollo" a question is asked: "Why is it that the person to be married is enjoined to put a ring upon the fourth finger of his spouse's left hand". The answer is: "There is nothing more in this than that the custom was handed down to the present age, from the practice of our ancestors, who found the left hand more convenient for such ornaments than the right, in that 'tis ever less employed; for the same reason they chose the fourth finger, which is not only less used than either of the rest, but it is more capable of preserving a ring from bruises, having this one quality peculiar to itself, that it cannot be extended but in company with some other finger, whereas the rest my be singly stretched to their full length and straightened. Some of the ancients' opinions in the matter viz. that the ring was so worn because to that finger, and to that only comes an artery from the heart; but, the politer knowledge of our modern anatomists having clearly demonstrated the absurdity of that notion, we are rather inclined the continuance of the custom owing to the reason above mentioned."

The tender and affectionate faith derived from the wedding-ring is illustrated in the legend of Guy, Earl of Warwick. The doughty knight, when in a moment of temptation he is about to marry the beautiful Loret, daughter of the Emperor Ernis, is recalled to his duty at the sight of the wedding-ring, and remembers his fair Felice, who is far distant, pining at his absence.

Also, the tenderness that a wedding-ring can inspire is shown in the instance of Louis IX of France, who is his youth was married to Marguerite of Provence, the victim of a cruel jealousy on the part of Blanche of Castile, the King's mother. The young Prince, who loved his wife, constantly wore a ring ornamented with a garland of lilies and daisies, in allusion to his spouse and himself.

However, like everything, humanly speaking, the wedding-ring has had its vicissitudes, and, from being the emblem of all that is pure and holy in life, has been desecrated to the vilest and most impious of usages. Nothing can be more humiliating to good faith and rectitude than to read the acounts of what took place not many years ago concerning the "Fleet Marriages."

In Burns' "Registers" of these mock celebrations, sad cases are read of this abominable system, which prevailed in the last century, of clandestine marriages.

On the suppression of the Fleet marriages in the middle of the last century commenced the scandalous Gretna Green marriages—the name derived from that of a farmstead in the vicinity of the village of Springfield, in the parish of Graitney, Dumfriesshire. The official who performed these irregular marriages was of different vocations—sometimes a blacksmith. In the report of a late Court of Probate case at Westminster, an agriculturist, Thomas Blythe, admitted that he did a small stroke of business in the "joining" line as well and in reply to counsel's question "how the marriage ceremony was performed" he replied: "I first asked them if they were single persons. They said they were. I then asked the man, "Do you take this woman for your wife?" He said "Yes". I then asked the woman, "Do you take this man for your lawful husband?" She said, "Yes". I then said "Put on the ring," and added, "the thing is done, the marriage is complete."

It was the custom to betroth before marriage in olden days as it is at this day. The ring was used in marriage among Christians as early as 860. Pledge rings passed between the contracting parties among the Romans. When the marriage settlement had been properly sealed, rings, bearing the names of the newly-married couple, were handed round to the guests.

In thus contributing to the extension of knowledge, the subject of ring-lore has a close affinity to that of numismatics, but it possesses the supreme advantage of appealing to our sympathies and affections. So Herrick sings of the wedding-ring:

And as this round
Is nowhere found
To flaw, or else to sever,
So let our love
As endless prove,
And pure as gold for ever!


THE PROUDEST NAME IN DIAMONDS

Bridal Wreath
DIAMOND RINGS

Pride

INSPIRED BY PERFECT QUALITY!

The *complete* perfection of a Bridal Wreath Diamond Ring is a life-long source of pride and joy... The thrilling pride of *knowing* that the diamond is guaranteed perfect in color, cut, brilliance and flawless quality... The enduring joy of its ageless beauty! At leading jewellers everywhere.

FREE INSURANCE AND BRIDE'S BOOK

THE PROUDEST NAME IN DIAMONDS

WHERE TO GET THAT

SCHNEIDER BROS.
JEWELLERS
367 George Street Phone 7184

BRIDAL WREATH DIAMOND

*To Her Majesty The June Bride....*

Your wedding photograph will always be one of your dearest possessions. To fail having it taken would mean a loss you could never make up! Arrange with us to take your wedding picture—at home or church. Our portraiture is the finest—at reasonable prices.

CRIPPS STUDIOS
"MASTERS OF PORTRAITURE"
½ GEORGE ST. PHONE 3271
Over Walkwel Shoe Store
... Across From Woolworth's

LED R.C.A.F. INVASION WING—When the combined Allied forces invaded Nazi-held France, a Canadian Fighter Wing of the Air Force was led by Wing Commander George Keefer of Charlottetown, P.E.I., pictured above with his pet, "Rommel." After spending an hour over the beaches the first Canadian fliers returned to their base with jubilant accounts of early success. *(RCAF Photo)*

# May Use Future Initials On Flatware and Linens

The question has been asked — should flatware and linens be marked with the initials of the bride's maiden name or with those of her name to be? The answer—until recently using the initials of the maiden name was invariable. Nowadays it is permissible to use the bride's future initials if she so desires.

◆ ◆ ◆

A suggested bridal dress for the informal wedding would be pale blue street length lace dress, and a headdress of very pale pink natural carnations, fitted like a tiny hat, arranged with a pale pink or blue shoulder-length veil. A nosegay corsage to match may be pinned to the shoulder, or if it is very small, to the back of long pale blue gloves. For the attendant, pale violet lace or a pale champagne lace would be pretty.

◆ ◆ ◆

Advice has been requested as to who calls on whom after an engagement is announced, that is, where the bride is not known to her fiancee's family. Rigid social form requires the fiancee's family to call on the bride-to-be, however, if he has sister she will surely call, that is if his mother goes out little or is not well.

◆ ◆ ◆

When two sisters are to have a double wedding, should their wedding dresses be alike? It is suggested that the sisters do not turn themselves out like twins at wedding, but the gowns should harmonize in length, material and in general style. The bridesmaids, too, should choose costumes that do not clash. Harmony is the keynote for a double wedding.

## Library Officers

TORONTO, June 8 — (CP). — Mrs. Florence Cameron of St. Thomas was elected president of the Ontario Library Association here yesterday. Arthur Ford of London is first vice-president. Councillors include Miss Margaret Gill and E. C. Jennings of Ottawa; Dr. J. J. Talman, London, Ont.; Miss Ruby Wallace, Niagara Falls, Ont.; and Miss Marjorie Sherlock of Kingston, Ont.

INVASION FLASH—This radiophoto is of Joan Ellis, young British teletype operator of Associated Press, London bureau, whose accidental punching of a strip of practice tape, June 3, was responsible for transmission of an erroneous announcement that the Allies had landed in France. She was just two days too soon.

LOVELY FOR A LIFETIME

Orange Blossom

DIAMOND and WEDDING RINGS

FOR THE JUNE

Bride

For loveliness in design, and clear, sparkling quality in diamonds, Choose genuine

ORANGE BLOSSOM RINGS

IN OUR GIFT WARE DEPARTMENT

SILVERWARE
LEATHER GOODS
CHINAWARE
GLASSWARE

M. E. Knox
JEWELLER
388 George St. N. Phone 7252


# Varied Duties for Best Man And Attendants at Wedding

By ALENE HOLT

The duties of the best man and the attendants to the bride are varied. The best man is not there for moral support for the groom, but he has to be quite a helper. First of all, he has to assist the groom in any way possible, therefore, it is his duty to ascertain the plans of the groom and see that they are carried out properly. For example, he will have to see that there are plenty of cars provided for taking guests to and from the church; also, that flowers are delivered to the proper place on time.

A wedding rehearsal will be necessary if the wedding is a large one, and, of course, the best man will have to be present for this. A rehearsal is especially good if it can be at the church, as it gives the attendants a chance to become acquainted with the surroundings in which the wedding will take place as well as with their positions.

The best man arrives five minutes or so before the ceremony with the groom. He then receives the ring, license and clergyman's fee from the groom if he has not aleady done so.

**Many Jobs**

After the ceremony he will be present to sign as witness, and later to help entertain the guests at the reception. He should be prepared to respond to the toast to the bridesmaids; or in some cases to toast the bridesmaids. He should see that the bride and groom depart on time and help them with luggage.

The ushers are to be at the church one hour before the ceremony. They leave their hats in the vestry or coat room where boutonniere sent by the groom should be waiting. They have a printed list of those occupying reserved pews.

They stand at the door and as each woman guest arrives offer their right arm, giving preference to eldest if many arrive at same time, the others following or waiting, if they wish. They see that the friends of the bride are seated on the left, the groom's on the right.

The head usher escorts the mother of the groom to the front right hand pew when she arrives, the father of the groom following.

The head usher also escorts the mother of the bride to the front left hand pew. After her entry, no other guests should be escorted to their seats, but should be allowed to take places on the back side aisles.

**Bridesmaids Help**

The maid or matron of honor takes the bride's bouquet to hold during the ring service and she assists the bride in changing to going away costume. The bridesmaids should be ready for rehearsal at time and place appointed by the bride. Their duties also include being at the bride's home at appointed time for wedding, and dressing there or at home and being ready for photographs one hour before service. Bridesmaids should also arrange their own transportation to bride's home, if possible.

**FINED FOR BEING LATE**

LONDON — (CP) — Charles Kendall, 32, a sheet-metal worker, was late for work 73 times in four months and absent 23 times before being hauled into court and fined $225. He was absent, he said, because he caught chills at work and late because his landlady failed to call him.


FOR *Love and Loveliness*
BLUE RIVER DIAMOND RINGS
CORONET WEDDING RINGS

$50. $25. $85. $25.

Exquisite rings, famous from coast to coast for their beauty and value—come to see our wide and beautiful selection. Choose a design and price to fit your own desires. Fully insured and guaranteed for at least a year.

Elsie Bennett Gift Shop
345 GEORGE ST.

*All Your Life* you have dreamed about your wedding day! All your life you have cherished your dream home—the house that you will plan and furnish together. This year, even the war can't dim romance and love... Weddings take on a deeper meaning, and homes, no matter where they are, a greater significance. Are you going to live in an apartment in town? Will you honeymoon and live in an army camp? Are you joining the Navy, via matrimony? No matter what kind of bride you are ... no matter how much or how little you want to spend...

We Will Help You Solve Your Problems...

Come to the H. Florence Furniture Co. store on Charlotte street. Let us show you how, with just a little money you can create the kind of a home you've always wanted. Penny-wise and confident you can choose furniture of quality and beauty to make your home attractive now, and through the years ahead.

H. Florence Furniture Co.
PETERBOROUGH, ONTARIO
204-206 CHARLOTTE ST. PHONE 7651

**FINED FOR FOOLISHNESS**

WARWICK, England — (CP) — To win a bet, William Ross struck a match and lit a cigaret while in a mine workings, endangering, the prosecution said, the lives of 200 other men in the mine. Ross, 37, was given six months' hard labor.

LIPSTICK AND ROUGES

*to accent your beauty*

HELENA RUBINSTEIN

True "classic" colours, blended for your individual complexion. As natural as a smile . . . as inviting as a morning in spring. Lipsticks in Apple Red, Red Velvet, Red Coral, Red Raspberry, .95, 1.25. Harmoniously matched Rouges, dry 1.25. Refills, .75. Cream, 1.25, 2.50.

Elliott's DISPENSING CHEMISTS

399 George St. Phone 3549

ST. LAURENT SINKS NAZI SUBMARINE—Above is shown Number Two Oerlikon gun's crew of H.M.C.S. St. Laurent, Canadian destroyer which recently sank a U-boat with gunfire and depth charges. They are, from Left to Right, Ordinary Seaman Perry Dawson of Huntington, B.C.; Able Seaman C. W. Price of Toronto, and Able Seaman R. A. Damon of St. John, N.B. The St. Laurent was assisted by the Canadian frigate H.M.C.S. Swansea in her first operational trip.

## Notes for the Bride

"One month before the Wedding Day."

Avoid hurrying too much and the strain of rushing — shop early for clothes.

Wedding invitations should be mailed the first week; the guests should have time to acknowledge them.

Arrange with florist for wedding flowers.

Order the wedding cake and make arrangements with caterers for wedding refreshments.

Make appointment with the photographers—he is a busy man.

Have wedding gown fitted—several fittings will no doubt be necessary.

See about accommodation for out-of-town guests; if not at home, then at a hotel or club.

Shop for gifts for the maid or matron of honor, and bridesmaids.

Arrange a luncheon or tea at which to present gifts to your bridal party.

"One Week before the Wedding Day."

Check the trousseau so there will be no omissions.

Have some beauty treatments.

Acknowledge each gift as received with a small note or "thank you" card.

Have a trousseau tea so friends may see all the lively gifts.

Pack things that will not crease two or three days before the Wedding day.

If possible, have a rehearsal the day before so all small details may be settled.

## Long Afternoon Gown Right For 'Informal Day Wedding'

Many weddings of the present day will come under the heading of an "Informal Day Wedding" and the correct dress for the bride would be a long afternoon gown in any becoming color (except black) with hat, gloves and shoes to harmonize. She may wear a corsage or carry a bouquet.

The attendants should wear an afternoon costume (either long or street-length) but in a color of definite contrast to the bridal gown. Hat, gloves and shoes and a corsage or bouquet. The groom, best man, ushers, fathers of bride and groom —oxford grey or black single or double breasted jacket; black, grey, buff or white waistcoat; white shirt with turn-down collar with four-in-hand tie; striped trousers, grey gloves, Homburg or derby hat; or dark sack suit with above accessories, The above is for men not in uniform.

The mothers of the bride and groom should wear afternoon clothes slightly more formal than those of the guests and corsages sent by the groom. The women guests should wear smart afternoon costumes and it is well to remember that it is better to be too restrained than overdressed. The men guests should be attired the same as the groom and best man.

For the formal day wedding, the bride would wear a traditional wedding gown with full length train, sleeves and veil in white or pastel shades. Gloves are not necessary with long sleeves. She may carry a white prayer book or a bridal bouquet.

The groom, best man, ushers, fathers of bride and groom— black or oxford-grey morning coat; black, grey, buff, or white vest; pleated or plain bosom, white shirt, bold wing collar with ascot, or turn down starched collar with four-in-hand; grey and black striped trousers; black calf shoes, black silk socks, silk hat, grey gloves, boutonnieres.

The attendants should wear long formal dresses, if possible, or the new formal street-length dresses. They should wear short gloves with long sleeves and long gloves with short sleeves and should carry bouquets of harmonizing flowers.

The mothers of the bride and groom would look becoming in dinner dresses in not too dark or light a shade, with hats, gloves and shoes, according to the season and fashion. They will wear corsages sent by the groom. Again the women guests would wear smart afternoon costumes and the men guests would be dressed similar to the other men-folks.

## Wedding Anniversaries

First year—Paper.
Second year—Cotton.
Third year—Muslin.
Fourth year—Silk.
Fifth year—Wood.
Sixth year—Iron.
Seventh year—Copper.
Eighth year—Bronze.
Ninth year—Pottery.
Tenth year—Tin.
Eleventh year—Steel.
Twelfth year—Linen.
Thirteenth year—Lace.
Fourteenth year—Ivory.
Fifteenth year—Crystal.
Twentieth year—China.
Twenty-fifth year—Silver.
Thirtieth year—Pearl.
Thirty-fifth year—Coral.
Fortieth year—Sapphire.
Fiftieth year—Golden
Fifty-fifth year—Emerald.
Sixtieth year—Diamond.
Seventy-fifth year—Diamond.

## Careful Budgeting Needed Saves Many Arguments

Many young couples are afraid of a budget; many think the effort involved in balancing one too much trouble, however, more arguments can be founded on the subject of money than on any other subject. Nowadays, unless the bridal couple have been blessed with the "goose that laid the golden egg," they have to watch their pennies. Money should not be spent unwisely and every extra cent should be placed in War Savings Stamps and Victory Bonds to help bring about a successful conclusion to the war.

When a man and woman venture into matrimony, they are faced with practical considerations differing from any encountered before. Though they may have been skilful in living within their individual incomes, the business of financing, equiping and managing a home presents a new series of problems.

Couples contemplating marriage should ask: First, how much money is it necessary to have? Secondly, how can this money be spent to best advantage? and thirdly, how shall the finance of the new household be organized?

Few couples today have ideal financial conditions for establishing the new home. Whether it is safe to marry on very little money depends greatly upon the temperaments of the two people undertaking it. If the wages are very small, a man and wife should put themselves through careful questioning before they set the date. When they face squarely the conditions imposed by this limited income, if they know in their hearts that they cannot make the necessary sacrifices with a smile, then the sensible decision will be to wait until conditions are less exacting.

**Definite Saving**

It is essential to happiness that ample thought be given to financial matters. A good budget should be tailor-made, because situations and objectives are seldom the same in any two cases. The important thing is to plan for all expenses and to provide for a definite amount to be put aside from each pay cheque. Too, besides listing all the absolutely necessary items, it is wise to allow the husband a small amount for cigarettes or incidental personal expenses, and the woman as well should be allowed an amount out of every pay to cover cosmetics, and beauty treatments. It is embarrassing for the woman who has been working herself and has been independent over a number of years to have to ask for money to have her hair done, or some other such thing. Each being allowed a certain amount for their individual needs avoids a lot of bickering. They should be allowed to spend their allowances as they see fit.

Amounts should be set aside out of each pay to cover the food, rent, clothing, operating expenses, advancement and recreation, savings which most likely would include life insurance premiums, War Savings Stamps and Victory Bonds. Also, if possible, it is wise to belong to a medical or hospitalization service of some kind, because an accident, sickness or even death can financially ruin any young people and create inconveniences which may retard the most promising career.

Someone has said: "Managing money can be an exciting game played by every member of a family. Friendliness and co-operation and love and laughter go hand in hand with those who join the game."

## Traditional Photo Always Necessary

No wedding is complete without the traditional photograph. When one's memory grows dim in later years it is so nice to look back on a photograph and live again those happy hours.

Make an appointment well ahead of time and it is preferable to have the bride's and bridesmaids' photographs taken an hour before the ceremony. Group pictures may be taken after the ceremony, before the guests are received.

Use only about half as much make-up as ordinarily used for a photograph. Have the hair "coiffed" a day or so before the wedding and then it will look natural and lovely. Always let the photographer look after the pose—he will know what best suits everyone concerned.

For the June Bride

Electrical Gifts

Are the Most Acceptable

Due to wartime restrictions our usual supply of all electrical appliances is greatly curtailed, but we have a nice selection of

BOUDOIR LAMPS — PIN-UP LAMPS
TABLE LAMPS — BED LAMPS
CURLING TONGS
COREY COFFEE MAKERS
GLASS TEA KETTLES

Grant & Loucks Co., Ltd.

418 GEORGE ST. PHONE 5745

WARNE'S

THE JUNE BRIDE

for Her Happiness a Bluebird Registered Perfect DIAMOND

EVERY Bluebird DIAMOND INSURED FREE Against Loss

SEE OUR NEW COLLECTION

OUR GIFT WARE DEPARTMENT

For gifts of distinction for the June bride, see our splendid collection of

GLASSWARE
SILVERWARE and FLATWARE

CRYSTAL WARE — ROYAL DOULTON FIGURES
FINE CHINA
CLOCKS — WATCHES

And Many Other Items Too Numerous to Mention

WARNE'S

JEWELLERY STORE

349 George St. Phone 5171

Complete Home Outfits...

FOR JUNE BRIDES AND BRIDES OF OTHER YEARS!

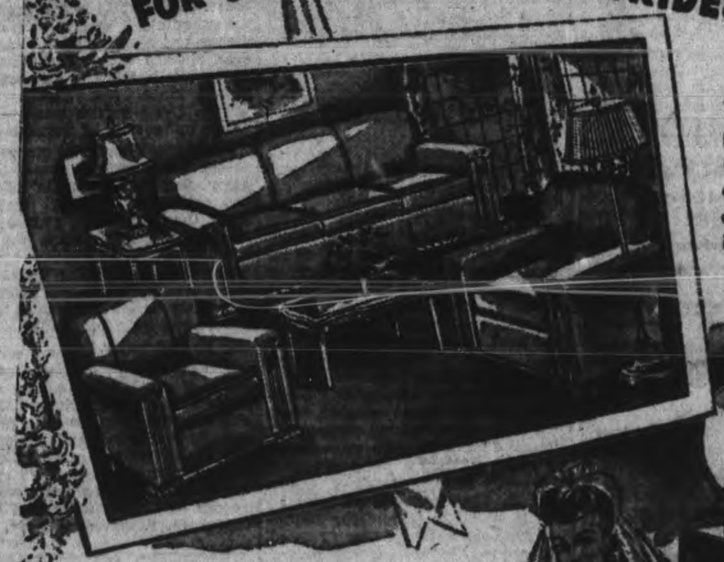

This year's busy to-be-weds will appreciate the time and budget saving quality of Cherney's planned home ensemble. Let us help you completely outfit your new home at money saving values!

7-Pc. Living Room Outfit $119

When you can get smart modern styling and abundant comfort, too . . . such as that found in this handsome ensemble, you've found real value! Fine inner-spring construction; carved trim; repp cover. We include:

- Large davenport and two chairs
- Modern End Table
- Pottery Table Lamp
- Cocktail Table
- Chesterfield Cushion

BEDROOM OUTFIT

5 Pcs. 99.50

Beautiful pieces in matched walnut veneers with waterfall edges, large circular mirrors. The very latest style —a suite that you can be proud of, including:

- Full size bed
- Dresser or vanity and bench
- Modern chest
- Comfortable mattress
- Cable Spring

Modern Dining Room

8 Pieces $129

Furnished in keeping with the modern trend of the other rooms with this handsome suite in rich walnut veneers. Modern, concealed handles. Beautifully finished.

- Extension table
- Host and 5 side chairs
- Buffet
- China Cabinet

Complete 6-Pc. KITCHEN GROUP 44.50

Compact kitchen ensemble that concentrates your work, saving steps and energy. Extension table and 4 chairs, buffet in natural finished hardwood with red trim

TERMS IN ACCORDANCE WITH WAR-TIME PRICES AND TRADE REGULATIONS.

Cherney Bros

"HOME FURNISHERS"

178-180 Hunter St. W. Phone 8392

The June Bride....

If you are going to be a new bride, bridesmaid or guest at the June weddings. Look lovelier with a new styling hair-do. Make your appointment now!

Kawartha Beauty Salon

5—OPERATORS—5

CHARLOTTE ST. PHONE 7385

# Personals and Social

Her friends will be pleased to learn that Mrs. H. J. Masterson, 264 King street, who recently underwent a serious operation in St. Joseph's Hospital, and has been ill for some weeks, has now returned to her home.

❖ ❖ ❖

Mr. and Mrs. James McMullen of Havelock, have announced the engagement of their eldest daughter, Helen McMullen, to Earl Westman, son of Mr. and Mrs. G. Westman, R.R. 3. The wedding will take place June 24.

❖ ❖ ❖

Mr. and Mrs. Charles C. Garside, 269 Thomas street, have announced the engagement of their only daughter, Audrey Bernice Garside, to Jack Duncan Stewart, son of Mr. W. H. Stewart and the late Mrs. Stewart, of Toronto. The wedding will take place Saturday, July 1, in Trinity United Church, at 2 p.m.

Mrs. Frank Scully and son, of Timmins, are spending a few days with the former's parents, Mr. and Mrs. Robert Beatty, 261 Perry street.

❖ ❖ ❖

Mr. and Mrs. A. H. Morash of Kentville, N.S., are at present visiting Mr. and Mrs. Ellery Van Blaricom of Peterborough.

❖ ❖ ❖

Mr. and Mrs. H. J. Masterson, 264 King street, are quietly celebrating their tenth wedding anniversary today.

❖ ❖ ❖

His friends will be sorry to learn that Frank Edgar, 505 Sherbrooke street, is in Nicholls Hospital. He underwent a serious operation today.

❖ ❖ ❖

Miss Helen Beatty, who recently graduated from Western Hospital, Toronto, spent Wednesday with her parents, Mr. and Mrs. Robert Beatty, 261 Perry street.

❖ ❖ ❖

Out-of-town guests at the Rhodes-Parsons wedding in Hall's Glen, were: Mr. and Mrs. A. C. Rhodes, Russell and Phyllis Rhodes, Lindsay Ferguson, and Mr. and Mrs. R. Duffy and Diane Duffy, of Perth; Mr. and Mrs. George Sisson, Rev. W. Piler, of Peterborough.

❖ ❖ ❖

### *Named C.W.L. Delegate*

At the regular meeting of the Immaculate Conception Sub-division of the Catholic Women's League, Mrs. L. Boland, president, was named delegate to the National C.W.L. convention, in London, June 12 to 16. A letter was read from the Sisters of St. Joseph's Hospital, thanking members for help given at the graduation tea and dance. Councillors and conveners for the coming year were appointed, and members decided to discontinue the meetings until September.

Etiquet DEODORANT CREAM... STOPS PERSPIRATION!
● Stops under-arm perspiration and odour 1 to 3 days.
● Pleasant. No need to rinse. Dab on... dress... dash!
● Antiseptic. Non-irritating to normal skin.
● Harmless to even delicate fabrics.
1 oz. net COMPARE VALUE! 39¢ FOR BIG DOUBLE SIZE JAR
New! Safe! Effective!
Elliott's REXALL DRUG STORE
390 George St. Phone 3549

## I.O.D.E. Appeals For Card Packs

An appeal for playing cards for the Uptown Recreation Centre was again made by Mrs. S. Braund, hospitality convener, during her report to the regular meeting of the Peter Robinson Chapter, I.O.D.E. Reviewing the work done during the month, Mrs. Braund said that the chapter had been in charge of the entertainment one night a week for the past month at the Centre, and that treats for soldiers in hospital at the local Training Centre had also been arranged.

Sales of over $50 were reported by Mrs. W. L. Hardwicke, in charge of the Opportunity Shop, and work is continuing on this project. A number of children's dresses, for shipment overseas, were reported made by the sewing convener.

Mrs. J. K. Hughes was appointed to represent the chapter in the Women's Auxiliary of Nicholls Hospital. It was decided to donate two cases of honey to the Red Cross for shipment overseas, and plans for the picnic for the Blind, usually held during the summer months, were discussed, and members pledged their help. Mention was also made of the Active Army Auxiliary tag day, for funds for soldiers boxes, and Mrs. K. J. Currie and Mrs. L. Ingram were named as co-conveners in charge of members who volunteered to tag. Mrs. P. Sanders read a paper on the life of Mrs. Mary Poulson Clark Murray, founder of the I.O.D.E.

TO VISIT PETERBOROUGH—The Canadian Women's Army Corps Military Brass Band, which along with the twenty-seven piece Pipe Band of the C.W.A.C., is now on its second Dominion tour in the interests of a nation-wide recruiting campaign. The bands will visit Peterborough July 1st. *(Canadian Army Photo)*

## Knox Auxiliary Arranges Fall Meetings

Plans for the fall meetings of the Helen Roger Auxiliary of Knox United church were discussed at the June meeting of the Auxiliary, at the home of Mrs. W. Dale, High street. Members decided to continue the plan now in operation, and have members divided into groups, with each group in charge of the program for one meeting.

The Christian Stewardship secretary read an article entitled, "Letting Things Go," which stressed the necessity of letting go unnecessary or harmful things, and retaining the really important things in life. Mrs. E. Mesley, president, read an article on "Canada and the Refugees Problem." Mrs. Mesley presided, and opened the meeting with prayer.

Following the custom of the last four years, the offering to be given to the Red Cross group of the church, instead of being used for the annual pic%nic, was received. Mrs. G. W. Denike, secretary of the Auxiliary, who will be leaving Peterborough in a short time to join her husband, in Windsor, was presented with a framed picture of Knox church by Mrs. H. Clegg, on behalf of all members. Nominations for the position of secretary were received.

Mrs. H. Clegg presented the last chapter of the study book, "All the World and All of Life for Christ," followed by a quiz, reviewing the year's study. Mrs. I. Couch conducted the worship service. At the conclusion of the meeting, refreshments were served by the hostess, assisted by Miss E. Dale, Mrs. Oesch and Mrs. J. T. Donaldson.

## Store Employees Enjoy Picnic

The staff of the C.D.S. enjoyed a successful picnic at South Beach Wednesday with everyone taking in a lively game of baseball in the early afternoon, after which the races were run.

Winners were: Shirley Patterson, 50 yard dash; Anna Brown first, Jeanne McCulloch second, shoe race; Norma Graham and Anna Brown, wheelbarrow.

A dinner and dance were supplied by the hotel in the evening. Spot dance winners were Jeanne McCulloch and Marion Batterson and Mary Mitchell won a specialty dance.

Those present were: Mr. and Mrs. J. H. Jamison, Mr. and Mrs. J. Armitage, Mr. and Mrs. E. Welbourn, Mr. and Mrs. E. Doxsee, Mrs. F. Sexsmith, Mrs. D. Bearne, Mrs. O. Jaynes, Misses S. Patterson, H. Smith, N. Graham, M. Mitchell, M. Manning, H. Moncrief, A. Brown, Z. Kennedy, M. Vosburg, J. Marleau, R. Young, L. Kearney, R. Patterson, P. Long, J. McCulloch, M. Bateson, N. Collins; Messrs. R. Wilson, E. Manning, D. Harper, B. Robson, J. O'Heron, J. Armitage, Jr.

## Attractive Dress Styles Modelled at I.O.D.E. Tea

An interesting, smart, review of sports, morning, afternoon and evening styles was given in the Recreation Room of the Y. W. C. A. Wednesday afternoon, in connection with the annual afternoon tea and fashion show of the Jeanette Scott Chapter, I. O. D. E. Seven members of the Chapter. Mesdames Wilfred Preston, K. M. Robertson, Clifford Cadd, Max Comstock, and J. Archibald, were models.

Sports clothes shown featured trim clacks, in serviceable corduroy or alpine cloth, in darker, subdued tones. The prints and stripes, on the other hand, were in bright reds, greens and blues. These styles, however, showed that strict adherance to the cloth rationing had been observed, since few pleats were shown. Little ruffles were used to "dress up" several of the styles.

Silk jerseys and silk crepes were shown for afternoon wear. Here again, few pleats were in evidence, but artistic draping of materials made the dresses just as smart and appealing. Exciting black and navy blue sheer were modeled for late afternoon and evening wear. Since short evening gowns are still popular, these smart serviceable sheers should certainly top the list.

**Big Hats Popular.**

Accessories were also modeled with a great many of the styles. Noticeable in the millinery section, was the predominance of large, cool, hats, in shades to match the ensemble, Half-hats, and perky little sailors were also in the limelight and all were dainty and feminine with a swoosh of veiling, some tied under the chain. Purses were large, and in bright shades. Brown and white seemed popular. Gloves were generally white, in washable materials.

Because of the large number of guests, the Green Room of the Y. W. C. A. was also utilized, and the dresses displayed there also. For the two fashion parades presented during the afternoon, both rooms were filled. Receiving the guests were Miss Isabel Weddell, regent, and Mrs. Fred Hooper. Treasurer for the afternoon was Miss Aileen Morgan.

General convener of the tea was Mrs. R. McWilliams, assisted by Mrs. James Turner, Mrs. E. Spurway and Mrs. W. B. Gordon were in charge of the tea table, and members of the Chapter, and several other friends, served. Guests were seated at small tables, set throughout the room. Each was centred with a small bouquet. The tea table was dainty with a large green cloth, and centred with a huge bouquet of red, yellow and pink roses, interspersed with springs of orange blossonms. Large silver services were set at either end. Mrs. Noel Rishor was supervisor of refreshments.

As the guests entered, they immediately saw a home cooking table, laden with delicious sweets. This table, in charge of Mrs. Jack Richardson, assisted by Mrs. R. Allin, was soon emptied of its goodies. Mrs. Wilfred Preston and Mrs. W. A. Breyfogle were in charge of the fashion show. Pianists for the afternoon were Mrs. W. J. Gordon and Mrs. D. McDermott.

Dresses for the display were lent by Barrie's; hats by Olga Haskill; and accessories by Fair's and Schneiders.

## Mrs. N. D. Seaton Re-elected Chairman of Peterboro WVS

Mrs. N. D. Seaton was re-elected chairman of the Women's Voluntary Services of Canada, Peterborough section, at the annual meeting of the W.V.S., Wednesday evening. Other members of the executive are as follows: Honorary chairman, Senator Iva C. Fallis; past chairman, Mrs. J. G. Wharry; vice-chairman, Mrs. W. E. Fanning; secretarial and office manager, Mrs. W. T. Fanjoy; treasurer, Mrs. J. G. Lewis.

Conveners of various committees are: Hospitality, Miss Gertrude Cox; training, Mrs. J. Hornal; canteen, Miss F. Bonneycastle; Red Cross canvassing and driving, Mrs. E. J. Johnston; War Savings Stamps, Mrs. J. H. Matthews; clerical, telephone chain, and switchboard, Mrs. J. A. Macdonald; rationing, Mrs. W. E. Fanning; enrolling, factory rooms, and agriculture, Mrs. J. G. Lewis; emergency, Mrs. C. H. Crowe; library, Miss G. Fowler; nursing, first aid, public health, social services, and hospital aid, Mrs. F. Pope; publicity and public speaking, Miss Ferne Rahmel.

Annual reports showed that a vast amount of work had been accomplished during the season. The library report, given by Miss G. Fowler, stated that 763 books were on hand in the camp library, and that nine bundles of magazines and books had been sent to boys in Italy. In the spring, a popular music hour was begun, and each Sunday afternoon, a group of interested soldiers gathered to hear records, with Miss Isabel Weddell present to fully explain them.

A total of $2,259.50 in War Savings Stamps, sold during the year by Miss Canada girls, girl guides and boy scouts, was reported by Mrs. J. H. Matthews. Mrs. E. J. Johnson said that 42 pairs of seaman's sox had been knit. Thirty-four thousand, five hundred and eighteen ration books were distributed by 306 women, who put in 2,804 hours of work were totals given by Mrs. W. E. Fanning.

**Opens Homes**

An excellent report of the work of the hospitality, committee, praise of and the efforts of Peterborough people to make them feel at home, was given by Miss Gertrude Cox. In private homes during the season, 2,410 boys welcomed, and entertained. The W.V.S. arranged for dances, skating parties, and other entertainments for the boys, and supplied 2,345 hostesses for parties. Mention was also made of the hostess course, sponsored by the W.V.S., when 600 girls took advantage of this training offered them. Arrangements were also made for soldiers who were interested, to attend community concerts, and a schedule of visiting to the Training Centre hospital was also drawn up.

Mrs. F. Pope, in her nursing and first aid report, told of the beginning of the hospital aid system, and said that the W.V.S. had been a clearing house, to send volunteers to help at the hospital. Since May of this year, she said, an average of nine people a day, seven days a week, had been maintained. Twenty-two volunteers have already put in 297 hours of this helpful work.

**442 Members**

Mrs. J. A. Macdonald, for the clerical committee, said that 219 hours of work had been put in at the Armouries, and a total of 93 hours of work had also been done for the citizens' committee. The total enrolment of the W.V.S. stands at 442, as reported by Mrs. J. Hornal. The active membership is listed at 342.

**Present Service Pins**

During the evening service pins were given to members who had completed 60 hours of work. The first group was awarded pins because of their time and effort given to the selling of War Savings Stamps. Mrs. J. H. Matthews presented the pins to Misses Amy Curtis, Mary Curtis, Mary Fair, Marleigh Jobbitt, Mary Jane Wharry.

Miss F. Bonneycastle presented the service badges to the following girls for their work in the canteen: Misses Norma Elcombe, Jean Elcombe, Dorothy Franks, Jean Hamley, Doris Hutchinson, Lillian Neiman, Joan Rahmel, Muriel Stenson, Phyllis Turkington, Phyllis Wilson, and Betty Young.

Mrs. W. E. Fanning made the presentations to the third group of workers for their efforts in other activities connected with the W. V. S. Winners of these pins were: Mrs. W. B. Brown, Mrs. M. Carr, Mrs. A. Farthing, Mrs. J. C. Harkness, Mrs. W. P. Hoplins, Mrs. W. C. Pinn, Mrs. H. Beatty, Mrs. R. E. Clark, Mrs. G. Maniece and Mrs. A. W. Clysdale; Misses K. Elliott, E. Ferguson, Phyllis Heath, Linden Hall and Mary Curry.

## Perth Man Weds Hall's Glen Girl

A pretty June wedding took place recently at the home of Mr. and Mrs. George Parsons, Hall's Glen, when their youngest daughter, Barbara Agnes Parsons, became the bride of Hilton Clifton Rhodes, son of Mr. and Mrs. A. C. Rhodes, of Perth. Rev. W. A. Piler of All Saints' Anglican Church officiated. The marriage was solemnized on the spacious lawn, under a pink and white arch, decorated with small pink roses and English ivy, and centred with a large white bell.

Given in marriage by her father, the bride was charming in a floor-length gown of white triple sheer, with long full sleeves, high round neckline, tight-fitting bodice, and buttoned at the back from neck to waistline with a row of tiny self-covered buttons. Her finger-tip veil of white tulle was caught to her head with a heart-shaped halo, and with a wreath of orange blossoms worn by her mother at her wedding. She carried a bouquet of red roses, and wore as her only ornament a gold pendant gift of the groom.

Miss Emily Parsons was her sister's bridesmaid, in pink triple sheer, made on lines similar to the bride's gown. She wore a shoulder-length veil of pink net, caught with a wreath of tiny blue flowers, and carried a bouquet of pink roses. Lindsay Ferguson, of Perth, was best man. The wedding music was played by Mrs. Alex. Darling, and during the signing of the register she played "I Love You Truly."

At the buffet luncheon served to the guests following the ceremony, the decorations were carried out in pink and white. The bride's three-tiered wedding cake centred the lace-covered luncheon table, which was set with white tapers in crystal holders. Mrs. Ernest Butler, aunt of the bride, was in charge of the luncheon, which was served by Misses Lois and Leah Little, Violet Darling, and Margot Clysdale.

The bride's mother received in a navy triple sheer ensemble, with white hat and accessories, and a corsage of pink roses. Also receiving was the groom's mother, in a gown of green crepe, white accessories, and a corsage of red roses.

The groom's gift to the bride was a gold pendant; to the bridesmaid, a tiny gold-filled cross and chain; to the groomsman, a gold tie set; to the pianist, a cup and saucer.

## J. H. Sutcliffe Addresses W.A.

Rev. J. H. Sutcliffe was guest speaker and soloists at June meeting of the Women's Association of George Street United Church, this week. He chose as his subject "What Is God's Will?", and although this topic had been discussed before, it was fitting for the day of invasion. Mrs. C. Renaud accompanied Rev. J. H. Sutcliffe, as he sang "Somebody Knows."

Mrs. W. G. McLaren presided, and opened with a talk on "Prayer," and repeated the poem "Someone Had Prayed." Mrs. M. Kernaghan's group took charge of the devotional period, with Mrs. J. Parker reading the Scripture, and Mrs. H. L. Roberts leading in prayer. A donation of $25 was voted to the Victor Home in Toronto. Miss Mary Elliott read letters of thanks for cards and message of sympathy, and committee reports were read.

## Indian River News

Mr. and Mrs. F. Harrison spent the week-end with the former's mother Mrs. Long of Myrtle. While there they attended a shower given in honour of their daughter-in-law Mrs. Gordon Harrison.

Mr. Percy Dunsford left on Monday for Port Hope where he was the successful applicant for the position of sectionman with the C. P. R.

Mr. and Mrs. P. Greenley and family spent the week-end at Poplar Cove cottage, Trent River.

Mrs. Adrian Babcock spent the week-end in Kingston the guest of her sister Mrs. W. D. Stevens.

Mrs. S. J. Anderson of Oxford Station is spending a few days with Mr and Mrs. P. Greenley.

Mr. H. Clarke of Peterborough spent Sunday with Mr. and Mrs. E. Fitzgerald.

Mrs W. R. Cavanagh spent a few days with her daughter Mrs. E. Allen of Peterborough.

Miss D. Elmhirst of the Brinton Carpet staff, Peterborough, spent a few days with her parents, Mr. and Mrs. Charles Elmhirst.

Mrs. William Hockaday, son Stanley and granddaughter, Mabel, of Lakefield, visited Mr. and Mrs. Melville Miller over the week-end.

Mr. and Mrs. Arthur Hall and family of Westwood visited Mr. and Mrs. L. Dunford on Sunday.

Mrs. J. M. Greenley spent the week-end with Mr. and Mrs. E. Greenley at Havelock.

Mr. James Dewart of Peterborough visited with Mr. and Mrs. W. H. Dewart.

Mr. and Mrs. Arthur McKnight and son Almon of Selby, recently visited Mr. and Mrs. A. Babcock.

Mrs. Ed. Parks of Warsaw spent Wednesday the guest of Mrs. M. Miller.

Mr. Wallace McKnight and Miss Jean Robinson of Oshawa and Mr. and Mrs. Bert Lougheed and son of Norwood were recent guests of Mr. and Mrs. Adrian Babcock.

## Certain Customs Followed At Every Large Wedding

Many letters have been received asking for advice on the correct customs on the "big" day. The following will assist those who are planning to take the step; it is written with a church wedding in mind.

The bridegroom and the best man arrive together about twenty minutes before the service. The latter has ring, minister's fee and license and they wait in the vestry. The bridesmaids arrive together. The parents of the groom arrive 5 minutes before the wedding. Ushers arrive at the church an hour before the service, all with full instructions concerning friends and relatives who are to sit in family pews. Bride's mother arrives with the maid of honor and is escorted by the nearest of kin to place at the left centre aisle just before the procession, being the first to step upon the white matting pulled down especially for the bride. Father joins her after giving the bride away.

**Positions In Retinue**

Processional — First the ushers, bridesmaids, maid of honor, then the bride's father with the bride. If the bride prefers, the bridesmaids may enter in a single file. Ribbon tied to posts indicate the end of family pews in respective order.

Recessional—The bridesmaids are escorted down the aisle by the ushers, the maid of honor with the best man. The bride and bridegroom of course, lead the way. After the wedding party come the parents of the bride and groom, then the relatives.

The bride's father before taking his place in the first pew, stands just back of his daughter, the maid of honor just to the left of the bride, the best man, to the right of the groom. The bridesmaids all stand at the left side, the ushers at the right side.

The Receiving Line (left to right): Bride's mother, groom's father, groom's mother, bride's father, bride, groom, maid of honor, then bridesmaids, if they remain in line.

## Entertainers Ready To Go To France

LONDON, June 8 — (CP-Reuter) — Britain's army of invasion entertainers armed with songs, music, plays and sketches for entertaining the troops is ready to leave for France.

Awaiting their D-day here are 12 mobile columns each consisting of two concert parties of six and commanded by a Lieutenant.

There is an escort of non-commissioned oficers for each column—all men and women who have worked in theatres in civil life.

Two-thirds of the artists are girls. They will form a spearhead of large force of entertainers who will go to Europe with pianoes and amplifiers. The Army provides the drivers.

## Warkworth News

FO. Gordon Hutchison is serving overseas. He is the son of Mr. and Mrs. Harry Hutchinson, Norham.

Rev. and Mrs. L. H. Fowler and Lois, Sault Ste. Marie are visiting Mr. and Mrs. George Dawe.

Dr. and Mrs. J. R. R. Cooper are spending a few days with Mr. and Mrs. Ross Moore, Peterborough and while there will attend the Bay of Quinte Conference of the United Church of Canada.

**GUARDS FIND LIFE DULL**

PRINCETOWN, England — (CP) — Prison warders, officials and workers at Dartmoor prison here are asking for a weekly increase of $4.50 to make up for the dreariness of life. They claim there are no social amenities and no educational or shopping facilities.

VALUES in Fine MEATS
COMMERCIAL QUALITY
Specials For Thursday, Friday and Saturday, June 8-10
Blade Roast 25c lb. — Link Sausage 24c lb.
FRESH! FIRST GRADE CREAMERY BUTTER lb. 37c
Sausage Meats 2 lbs. 45c — Pot Roasts 24c lb.
Stewing Lamb and Veal 2 lbs. 25c — Fresh Pork Shoulders 25c lb.
PURE LARD 2 lbs. 29c
Short Ribs 29c lb. — Plate Ribs 14c lb.
Shoulder Lamb Chops 33c lb. — Fresh Pork Tenderloin 45c lb.
SHOULDER VEAL CHOPS lb. 22c
BUEHLER — 326 George St. FREE DELIVERY Phone 3680

SO SOFT SO STRONG SUCH BIG VALUE
More people in Canada buy WHITE SWAN than any other tissue
3 Rolls 2250 sheets 25¢
THE E. B. EDDY CO. LIMITED HULL, CANADA

You'll enjoy our Orange Pekoe Blend
"SALADA" TEA

What Is This Good Milk?
IRRADIATED Carnation Milk is just pure, nourishing cows' milk... fresh-from-the-country milk... with *nothing* taken out by evaporation but part of the natural water. Homogenization makes it creamy smooth. Irradiation adds *extra* "sunshine" vitamin D. Sterilization keeps it safe until the can is opened. It is the *preferred* milk for bottle-fed babies... and a grand milk for creaming, cooking, drinking. Write for free cook book.
Carnation Co. Limited, Toronto, Ont.
IRRADIATED Carnation Milk
A CANADIAN PRODUCT — "from Contented Cows"
If you don't see Carnation Milk at your grocer's, ask for it.

WHY NOT try a better cocoa today . . . choose Neilson's famous Chocolate Cocoa.
Neilson's JERSEY BRAND COCOA
1 lb. 29c, ½ lb. 19c

# DOROTHY DIX

## SUGARED PHRASES SPUR WIVES

### Husband Must Show Appreciation of Housekeeping or Gay Bride Will Become Sour.

WHY do husbands so seldom make any effort to keep up their wives' morale? Apparently the average husband thinks his wife is some sort of an automatic domestic machine that functions without any human aid and that doesn't even require to be lubricated by a little soft soap now and then. And maybe that is the reason that so many perfectly good marriages that should have lasted for years and years break down so soon and are thrown on the scrap pile.

Of course, no man admits that he regards his wife as a household gadget, but that is the way innumerable husbands treat the women they marry. They think they have done their full duty when they married their wives and assumed their board and shopping tickets, and that nothing more can reasonably be expected of them. On the drum and cymbals and chant-Marias to go about beating upon the drum and cymbals annd chanting hymns of thanksgiving to the men who took them away from mahogany desks and pay envelopes and dumped them down in kitchens, with cooking stoves and washing machines to perform upon without remuneration.

**Man Cannot Understand Change In Girl**

And when the wife instead of lifting her voice in a merry roundelay only uses it to nag and whine and complain, her husband is honestly bewildered. He can't understand why the gay, entertaining girl he married, who was always on her tiptoes, has turned into this sour, complaining frump who hasn't even enough spunk to dress herself up and keep the house clean. Still less does he realize that his attitude towards her is at the bottom of the whole trouble.

Her morale has broken down under lack of appreciation. Her husband never makes a lover-like speech to her, or gives her a kiss that isn't a peck of duty on the cheek, so her own love withers because it has nothing to feed on. She slumps in her housekeeping because she feels that there is no sense in her making a burnt offering of herself over a kitchen stove for a man who never mentions the food unless it is to find fault with it. And, she asks herself, what's the use in trying to be entertaining and amusing for a man who only grunts when she speaks to him?

Insomuch as all men know that women are almost pathologically susceptible to flattery and that they value the spoken word more than any deed, it is strange that husbands do not realize that if they want good wives and happy and contented ones that they must make the wife job attractive. They must make it seem worthwhile. They must make their wives feel that they see, and appreciate, and are grateful for all the work they do and the sacrifices they make for them.

There would be very few unhappy marriages and very few makeshift wives if men would take as much trouble to build up the morale of their wives as they do their employees.

Released by the Bell Syndicate, Inc.


**Superfluous Hair**
On Face and Moles
Completely, Permanently and Painlessly Removed by Electrolysis. Eyebrows permanently arched. For appointments, Phone 6423 or write
MRS. MARIE MURDUFF
409 Wolfe St.

*White is Right in DR. LOCKES*
DR. M. W. LOCKE
Cool and pretty complement to your summer clothes. Like all Dr. Lockes, they embody the amazing shoe comfort principles discovered by the famous Canadian physician.
X-Ray Fitting
R. NEILL LTD.
330-334 GEORGE ST.
Phone 3403

APPLE BLOSSOM FESTIVAL—The Army was in the forefront in the Annapolis Valley Blossom Festival this year and the Queen and princesses for the celebration were a sergeant and two privates—CWAC's. Shown above in a frame of apple blossoms. Left to Right, Pte. Marie Guptell, Wolfville; Sgt. Christina Crowell, Windsor, the Queen, and Pte. Alice Perry, Peterborough.

# ENQUIRY COLUMN

By MARY MOORE

QUESTION: Could you tell me how to clean chickens so they have that real clean look like the ones in the butcher shop? I have trouble with those black spots in the Spring time.—Mrs. Julia E.

◆ ◆ ◆

Answer: I have been talking to the "chicken man" in a large packing house explaining your trouble; his answer was that no amount of washing or steaming will remove spots. They may be bruises or they may be from some infection that is all through the flock you are using from. Sometime a chicken with a lung infection has dark spots on its skin.

A nice way to get the skin looking very clean is to scrub it lightly with a small brush and sprinkling with baking soda—scrubbing this into the skin to remove all dust and dirt. Rinse it off and dry chicken well, as it does not improve flavor of chicken for it to be wet or soaked.

Hopings some of these suggestions helps you out and that we may help again.

◆ ◆ ◆

QUESTION: I enjoy your cookery page very much.

Would you please tell me what is wrong when an angel food cake is porous?

My cake is light moist and fine grained as I use pastry flour but has holes in it although I put the spatula through it just before putting the cake in the oven. Is it in the baking?

Question 2: What makes a pie shell shrink while baking?

It is just my pie shells that shrink. Sometimes so much there is no room for the filling. I never used to have any trouble in that way.

My thermometer on my oven is marked: 1, 2, 3—low heat; 4, 5, 6—baking heat; 7, 8, 9—very hot.

I will be very pleased if you will help me on those two points.—(Mrs.) D.L.T.

◆ ◆ ◆

ANSWER: It may be possible that you are using too coarse sugar. Sift your sugar 3 times before sifting it into the beaten whites. Or the fact that you run the spatula through the finished batter may be introducing air into the mix; or your oven may be a little too hot.

Let me run through my method for making an angel food cake.

**Angel Food Cake.**

Eight egg whites at least 5 days old and cold, ¾ teaspoon cream of tartar, 1 cup sifted sugar, ¾ cup cake flour (sifted before measuring), ⅛ teaspoon salt, ¼ teaspoon flavoring. Beat egg whites stiff but not dry on large platter with whisk type of beater, then add the cream of tartar and beat 2 minutes. Sift in sugar gradually, beating continually. Sugar must be fine grained. Sift the measured flour 4 times more, with the salt, then sift into the eggs slowly, folding and cutting it with a spatula. Add flavoring, turn into an ungreased tube pan kept for the purpose and not used for anything else and bake at 320 deg. Fahr. one hour.

I should imagine you should bake your angel food when the pointer on your thermometer is at "4"—but you will know that temperature better than I. Maybe you should plan to buy an oven thermometer that you can hang over the rack in the oven, when the war is over.

There is a good way to avoid trouble from this shrinkage of pie shells that you mention: Make your crust too big for your pie plate, then bake it by spreading it over the bottom of the plate and baking it with the pie plate turned upside down in the oven. It must be well pricked with a fork before baking and when done should be cooled on the inverted pie plate, and then placed on large dinner plate. It will not fit into the pie plate it was baked over.

Hoping these suggestions help remove your difficulties and that we will hear from you again.

# Flowers Are Important

Flowers play such a large part in a wedding. In view of that it is very wise to give the florist advance notice of what is required, and accept his suggestions, as they will most likely add much to the beauty of the ceremony and reception.

It is up to the groom to provide the bride's bouquet. Flowers for the bride's family and maid of honor are supplied by her family. These flowers are all sent to the home of the bride.

Boutonnieres for the groom, the best man and ushers are sent to the vestibule of the church. Boutonnieres are not permissible at a military wedding.

After the wedding, the bride throws her bouquet to her attendants as she leaves to change to her traveling clothes—the lucky girl who catches it being the next to wed, according to the legend.

# I.O.D.E. Chapter Holds Picnic

The regular meeting of the Major Bennett Chapter, I.O.D.E., took the form of a picnic, Tuesday afternoon, in Jackson Park.

Mrs. A. S. MacRae presided for a sort business period, when proceeds of $69.63 from the Chapter's recent tea, were announced, and members were asked to help in the Active Army Auxiliary tag day, June 17, by tagging from 3.30 to 5 p.m. Mrs. W. Ackhurst was named as superviser of the taggers.

Members are in attendance at the Blood Donors' Clinic this week, and, since meetings will be discontinued until September, the war convener, Miss Frances Wand, asked members to continue their knitting during the summer months. Yearly subscriptions to two daily newspapers, to be sent to the Training Centre Hospital, are being sponsored by the Chapter.

Mrs. J. King is in charge of the rummage sale, being planned for the first week in September, and the Chapter is preparing to send comforts to its adopted ship, H.M.C.S. "Ambler." Miss Margaret Preston was named assistant Chapter representative. Members of the Chapter are also assisting in selling tickets on the Rotary car, and Miss Lorraine McCarroll is in charge of this project.

In accordance with the King's request made in his speech, the meeting was opened with a short period of silent prayer, and Mrs. MacRae announced the city-wide prayer service to be held in the East City Bowl tonight. The September meeting will be held at the home of Miss Betty Lytle.

# Fashions

9235

Pattern 9235 is perfect for summer. A dress for every hour of the day. Slim basic lines make sewing easy. Unusual appliqued yoke.

Pattern 9235, in misses' sizes: 12, 14, 16, 18, 20. Women's sizes: 30, 32, 34, 36, 38, 40. Size 16, 3¼ yards 35-inch. Directions for applique included.

Pattern Number ..................

Size ..................

My Name ..................

..................

Address ..................

I enclosed 20c for postage

# THE STARS SAY . . . . .

By GENEVIEVE KEMBLE

**For Friday, June 9**

A LIVELY and eventful day is forecast from the ruling planetary configurations. Travel, communications, agencies, all pertaining to professional as well as business activities are greatly stimulated and should be attacked with initiative, energy, originality and novel ideas and programs. Creative ability in unusual or progressive lines is ordained for high achievement and surprising returns, especially when innovation and novelty are utilized. A good time for making new contracts, and decisions, with the affairs of youth prospering.

Those whose birthday it is are on the threshold of a very lively progressive and productive year, with all pertaining to the facilities and forces under high stimuli, for exceptional accomplishment and satisfaction. It should be propitious for new contracts, agreements and decisions, especially where novelty, innovation and fresh ideas and programs are cleverly manipulated. Dare to be original as well as independent in thought and action. Be prudent and discreet in romantic associations.

A child born on this day may be original, independent, have much creative ability and versatility making a success in business, invention or literature.

# THE TEA HOUR GOSSIP . . . .

Below you will find some unusual recipes which we hope you will try, like as well as others who have made them, and found they were all we said they were.

**Fricadelles**

Mix one cup cooked meat chopped fine, one cup stale bread crumbs, one beaten egg, one-quarter cup gravy, or milk, to moisten. Season with salt and pepper. Form into small cakes and fry in hot butter. These are delicious served with tomato sauce poured around them.

**Stuffed Tomatoes**

Cut the top off tomatoes, take out part of the centre and mix with a few bread crumbs, taste of onion, salt, pepper, butter. Refill. Put in a baking dish with bits of butter. Bake 20 minutes. You can also use minced steak if you so desire.

**Ditty Dum Bing**

One-half pound cheese, melted in one-quarter cup of hot water, one can of tomato soup and the beaten yolks of two eggs. Serve piping hot on squares of toast, garnish with chopped parsley.

**Green Peppers Stuffed**

Cut the tops off sweet green peppers and remove seeds. Fill with a dressing made of bread crumbs, minced bacon, salt, pepper and butter. Put in a baking pan with a little water and butter and bake until tender. These are also very nice filled with cold macaroni or rice, seasoned to taste.

**Tasty Supper Dish**

Make Yorkshire pudding. Put sausages in a greased pan, spacing them, then pour over the Yorkshire pudding and bake about one-half hour. Cut in squares and serve.

**Cauliflower au Gartin**

Parboil cauliflower in salted water until tender. Make a sauce of one tablespoon butter, two tablespoons flour, one cup milk, season with salt and pepper, cover cauliflower with sauce and dot with bits of butter, and one-half cup grated cheese. Bake in oven half an hour, or until brown.

**Rice Casserole**

One and one-half cups plain boiled rice, salt, line a bowl one-half inch thick at bottom and sides, one cup chopped meat, one small onion, one beaten egg, salt and pepper. Put in the bowl and cover the top with rice. Steam one-half hour. If you wish, butter the mould and you can then turn it out on a platter and garnish. Hot tomato sauce must be served with this.

# Needlecraft Pattern

841

by Laura Wheeler

**"DRESS-UP" CHAIRS**

Protect good upholstered furniture with new "dresses." You'll be surprise how easy these slip-covers are to cut, sew, finish.

Amateurs and expert directions turn out perfect slip-covers. Instructions 841 contain step-by-step directions for slip-covers, 4 footstools.

Pattern Number ..................

Size ..................

My Name ..................

..................

Address ..................

I enclosed 20c for postage

# Open Stock Is Advised

From the time the bride-to-be receives her engagement ring, her mind is in a constant turmoil with regards to what she will need in her new home. Maybe she is one of the fortunate girls who has had a good start on filling the hope chest, in any case it should be checked to see what is lacking in the way of a complete stock of household linens, and blankets.

On the other hand, maybe the young lady has been too busy to accumulate anything, and in that case fine things in sufficient quantities should be purchased so they may give good service.

The bride-to-be generally is expected to have her silverware, chinaware, glassware, linens and bedding for the bedroom, bathroom, dining-room and kitchen. However, if she hasn't been able to get these things, the budget should be planned for the sensible purchase of the necessary articles. When buying silverware, buy flatware in a complete service and from an open stock; when buying chinaware, the amount and type of china selected will depend largely on the size of the new home and the amount of entertaining to be done. Again it is wise to buy from an open stock.

The hope chest should be checked at least two months before the wedding date. This avoids that last minute rush and allows the bride-to-be more time to study her wedding plans.

**BEFORE LEG PAINT**

Silk stockings are said to have been worn first by King George II of France in 1547.


BROWN and WHITE SPECTATOR PUMPS
CUBAN and HIGH HEELS
WALKWEL SHOES
378 George St. Phone 3856


# Things Groom Should Do

Not only has the bride many things to think about for the wedding day, but the groom as well has certain obligations to look after. Here is a list for the groom. It might be well to check them off as they are attended to:

Get the marriage license and make arrangements with the clergyman.

Plan honeymoon.

Make list of guests and check for duplication and omissions.

Choose the wedding ring.

Make arrangements for future home and begin shopping for furniture with the bride.

Choose the best man and ushers and make sure they are willing to comply, also choose substitutes in case one of these cannot come that day. Discuss wedding plans with best man and ushers.

Give ring, license and clergyman's fee to the best man.

Shop for gifts for the bride, best man and ushers.

Plan bachelor dinner.

Order flowers.

Check wardrobe and secure what is needed.

Pack leisurely beforehand.

# Wedding Cake Centres Table

According to the old story, a sheaf of wheat was carried by na ancient Roman maiden. The Romans attendants carefully kept kernels of wheat as they dropped from the sheaf to dream of future husbands.

Nowadays a beautiful wedding cake generally centres the table and the modern maidens prize crumbs from the wedding cake passed through the wedding ring, on which to dream.

In fairness to the baker and also to improve the quality of the cake, it should be ordered four weeks previous to the wedding. Tradition demands that at the wedding reception it is the bride who cuts the first piece of cake and shares it with her groom. She may then have the rest of it served to her guests, or she may prefer to have it cut in pieces to be put in wedding-cake boxes and given to them.


**New Cream Deodorant**
*Safely helps*
**Stop Perspiration**

1. Does not rot dresses or men's shirts. Does not irritate skin.
2. No waiting to dry. Can be used right after shaving.
3. Prevents under-arm odor, helps stop perspiration safely.
4. A pure, white, antiseptic, stainless vanishing cream.
5. Awarded Approval Seal of American Institute of Laundering—harmless to fabric. Use Arrid regularly.
Arrid is the largest selling deodorant
39¢
Also 15¢ and 59¢ jars
Guaranteed by Good Housekeeping
ARRID



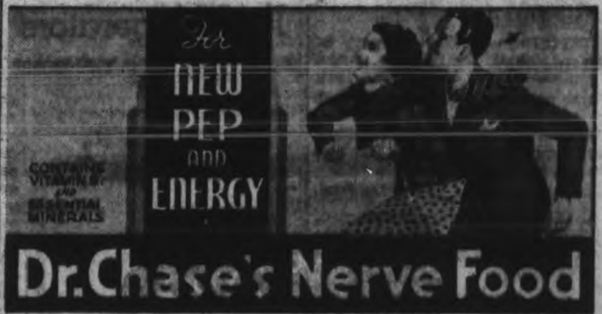




**STOP DOSING CONSTIPATION**

WHY SUFFER harsh purgatives—which give only brief relief at best? For if your constipation is due to the common cause—lack of "bulk" in the diet—there's a far better, more pleasant way to joyous lasting relief.
TRY KELLOGG'S ALL-BRAN, the good cereal that's a wholesome "regulating" food. It helps relieve common constipation by producing smooth-working "bulk", and preparing wastes for easy, natural elimination. Try this gentle ALL-BRAN way—see if you don't enjoy its lasting relief. Your grocer has ALL-BRAN in 2 handy sizes.
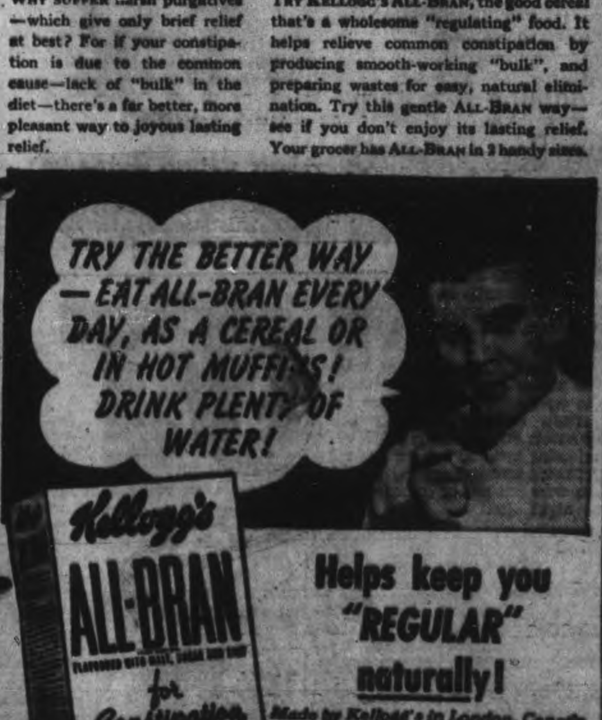

Helps keep you "REGULAR" naturally!
Made by Kellogg's in London, Canada



*Why does your dress look so much WHITER than mine?*

*Yes! Rinso gives the Whitest Wash*
HOW would you like to get next week's wash the whitest white? You can do it—quickly and easily! Just change to Rinso, the soap the makers of 26 leading Canadian washers recommend.
In hard water or soft, in tub or washing machine, Rinso gives a heap of soapy-rich suds that get out more dirt. No wonder clothes come so gleaming white. And remember, in tub washing, Rinso floats away the dirt . . . does away with hard rubbing and boiling.
Safe for Washable Colors. You can trust your finest washable colors to Rinso's safe suds. The gentle, "no-scrub" Rinso way makes clothes last longer.
Dishes are so easy to wash with Rinso's busy suds. And notice how kind Rinso is to your hands.

You'll never be satisfied with anything else once you see RINSO WHITENESS
A LEVER PRODUCT

# The Examiner

## CLASSIFIED ADVERTISING RATES

Cash with order, 1½c per word per insertion; 35c minimum for first insertion; 45c minimum with box number.

If paid within five days, 2c per word per insertion.

After five days, 2½c per word per insertion.

Refunds must be claimed within thirty days.

The names and addresses of boxholders are confidential and cannot be given under any circumstances.

THE PETERBOROUGH EXAMINER reserves the right to classify, edit or reject any classified advertising copy. Read your ad at the first insertion. The Examiner will not be responsible for more than one incorrect insertion. Copy accepted up to 1 p.m. each day for insertion the same day except Saturdays when copy must reach the Examiner before 10 a.m.

| | |
|---|---|
| Birth Notice | 75c |
| Card of Thanks | 75c |
| Engagement Notice | 75c |
| Marriage Notice | 75c |
| Death Notice | 75c |
| In Memoriam | 75c |

The above charge is for 50 words—over 50 words 2c per word is charged.

Coming Events — First insertion, 20 words or less, minimum charge 50c. Subsequent consecutive insertions 40c per insertion. Over 20 words, 2c per extra word per insertion.

TELEPHONE 4641.

## Births Marriages In Memoriam Cards of Thanks Deaths

### BIRTH

STANBURY—Mr. and Mrs. W. F. Stanbury of 267 Prince street are happy to announce the arrival of a daughter on Tuesday, June 6, 1944, at Nicholls Hospital.

RAE—Pte. and Mrs. Pete Rae wish to announce the birth of their son at Nicholls Hospital on Monday, June 5, 1944.

McINTYRE—To Mr. and Mrs. David N. McIntyre, Otonabee at St. Joseph's Hospital, June 7th, 1944, a son.

### ENGAGEMENT

Mr. and Mrs. James McMullen, Havelock, wish to announce the engagement of their eldest daughter, Helen, to Mr. Earl Westman, son of Mr. and Mrs. G. Westman, R.R. 3, Peterborough. The wedding to take place June 24.

### IN MEMORIAM

NORTON—In loving memory of Mrs. Robert Norton who passed away three years ago, June 8, 1944.

Three years have passed since that sad day,
The one I loved was called away
God took her Home, it was His will,
But in my heart she liveth still.
—Ever remembered by her husband.

LANGTON—In loving memory of "Mother" Mrs. Gordon Langton who passed away eight years ago, June 8th, 1936.

We do not forget her, we love her too dearly,
For her memory to fade from our lives like a dream;
Our lips need not speak when our hearts mourn sincerely,
For grief often dwells where it seldom is seen.
In our home she is fondly remembered,
Sweet memories cling to her name;
Those who loved her in life sincerely
Still love her in death just the same.
—Ever remembered by her sons Gordon, Norman and Donald—all overseas.

GAMBLE—In loving memory of Mrs. Louisa Gamble who passed away two years ago, June 8th, 1942.

O happy hours we once enjoyed,
How sweet their memory still,
But death has left a loneliness
The world can never fill.
—Ever remembered by her family.

## FLORISTS

TURNBULL'S FLOWERS LIMITED 441 George Phone 7583—Nights 3237

## COMING EVENTS

First insertion, 20 words or less, minimum charge 50c. Subsequent consecutive insertions, 40c per insertion. All over 20 words, 2c per extra word per insertion.

HOME COOKING SALE AT RED Cross Rooms, Lakefield, June 10th and 24th, 3 to 6 p.m. Auspices of The Young Women's Missionary and Service Club.

GRENFELL BALE WILL BE packed in Grafton's Store, Tuesday, June 13. Anyone having contributions please leave at the store before that date.

MARION PERRY LAIRD PRESENTS "The June Rose Ballet" featuring Victory Parade, Viennese Waltz, Song and Dance Revues, Collegiate Auditorium, Friday, June 16, 8.15 p.m. Tickets 25c.

DANCE AT ZION, FRIDAY, JUNE 9, 1944, Ladies 25c, Gentlemen 50c. Music by the Haymakers.

BRITISH ISRAEL LECTURE "Will God Intervene?" by Mr. E. Vincent, Paragon Hall, Friday, June 9, 8.15 p.m. All welcome.

DANCE IN CAVAN COMMUNITY Hall, Friday, June 9, Galloway's Orchestra. Admission 50c, under auspices of the Millbrook Agricultural Society.

DANCE AT RYE'S PAVILION Thursday, June 8, Graydon Sheldon Orchestra. Modern and Old Time Dancing. Admission: Ladies 35c, Gents 50c. Tune in CHEX, 8.00 to 9.30.

### In Memoriam Verses

A booklet from which In Memoriam verses may be selected is available at the Advertising counter of The Examiner. Telephone Classified Dept. 4641

## PERSONALS

"LLOYD'S CORN AND CALLOUS SALVE" relieves pain quickly. Get a jar to-day. 50c at Bogue's, Lynch's, Finn's and Tamblyn's Drug Stores.

STOP DRUGGING! TAKE PAGE-Griffiths BETAMIN (B-Complex) tablets once a day. Fuller-Elliott-McDermid Drug Stores.

SPIRELLA REPRESENTATIVE — 3011, 5362, 5151.

FULLER BRUSH PRODUCTS. J. Wright, 580 Bolivar. Telephone 8802.

AVON REPRESENTATIVE 348 BETHUNE. Telephone 3194.

RAWLEIGH'S PRODUCTS. 380 SIMCOE Telephone 3055.

FULLER BRUSH REPRESENTATIVE Telephone 9778.

FULLER SALESMAN F. DAWE, 461 Water. Telephone 4789.

### Custom Tailoring

DOES YOUR COAT OR SUIT NEED Altering? Have it done now. Tony Pepe, Greene Building. Dial 4295.

### Piano Tuning

WILLIAM POTTER, PIANO TUNING and Repairing (formerly Heintzman) Dial 9462.

PIANO TUNING AND REPAIRING — Fred Walker, Heintzman & Company, Toronto. Mail orders to CHEX or Telephone 9496.

### 3a Hairdressers 3a

SPECIALS — END PERMANENTS $1.00 up. Oil Permanents $2.50 up. Downer's. Dial 8874.

SPECIALS — $8.50 VAPOR PERMANENT for $7.00. $7.00 Machineless Permanent for $4.00. Includes Shampoo, Hairstyle Cut and scientific testing. Telephone 5311. Paris Beauty Salon.

EXTRA SPECIAL OIL WAVE, $6.50 FOR $5.00. Rosanne Beauty Salon, Kresge Building. Dial 8837.

MARY MARINO SUGGESTS FOR FINE Dry, Hard-to-curl Hair, one of her better Oil Waves at $7.50. Other Oil Waves from $3.50 up. Dial 8663.

## FOR SALE

### 4 Miscellaneous 4

EXCLUSIVE DEALERS
BEACH
CLARE and EMPIRE
Stoves & Heaters
Repairs for all makes
AIR-CONDITIONED
Ice Refrigerators
EVERYTHING FOR THE HOME AT
Huffman Furniture Co.
274 George St. Phone 7556

ONE USED PORTABLE ELECTRIC Drill, two speeds. Telephone 3347, after 5:30.

CHESTERFIELD, SUITABLE FOR Summer Cottage, cheap. 65 McDonnel.

REMINGTON TYPEWRITER. 456 Aylmer.

WASHER SERVICE

If your Washer needs repair call us! We repair all makes — electric or engine drive. It pays to protect your appliance. We carry a complete line of repairs including wringer rolls and motors.

If you are interested in disposing of your Washer, we will gladly value it for you.

Gibbons & Knox
Beatty Authorized Dealers
332 George St. Telephone 3129

USED ELECTRIC WATER PRESSURE System. Max Humphries, Hastings.

TWO CABINET BATTERY RADIOS 672 George. Telephone 9432.

GOLF CLUBS, MATCHED SET, GOOD condition. Write Box 64, Examiner.

DAY-BED, GOOD CONDITION. Telephone 7518.

LADIES!
COATS
SUITS
9.95
Sizes 12 to 20
TWO-DAY SENSATION
at
BLACK'S
GEORGE at KING
TELEPHONE 6812

THREE-PIECE CHESTERFIELD SUITE. Green and Rust. 8579.

SIMMONS BEDSTEAD, WITH PANEL, also Crib Mattress, slightly used. Apply 480 Dobbin Avenue, City.

PLAYER PIANO, WITH ROLLS. Apply 202 Dublin, or Dial 8410.

1942 CONSOLE RADIO, CHILD'S PLAY Pen, Small Crib, High Chair. 226 Burnham, Apartment 4.

METAL BEDSTEADS, ALL SIZES, AND Springs; also Roofing Compound and Large Sliding Doors, very reasonable. Lakefield Hotel. Telephone 1.

CREAM PRAM, GOOD CONDITION 486 Park Street.

## FOR SALE

### 4 Miscellaneous 4

ROGOW'S LADIES' WEAR
A NEW SHIPMENT OF
Summer Dresses
Just Arrived This Morning

New styles and shapes. A lovely selection from which to make your choice in all sizes.

All Our Dresses Are Reduced In Price
Tomorrow and Saturday

To secure better choice and service COME EARLY

ROGOW'S LADIES' WEAR
440½ GEORGE ST.
TELEPHONE 8462

BABY PRAM (GREY). TELEPHONE 9317.

DOUBLE FRENCH DOORS, ¼-CUT Oak Dining-room Suite and Hall Rack, Oak Finished Dresser and Stand, Metal Hall Tree, Wilton Rug 3 x 3, Super Sarouk Rug 2½ x 3. 464 Charlotte, Afternoons and Evenings.

PLAYER PIANO, CHEAP. TELEPHONE 4161.

BED, SPRING, MATTRESS, COAL OIL Stove. 270 Dublin.

GOOD REED ORGAN, WITH PIANO Case; several Articles of Furniture. 4062.

MAN'S NEW C.C.M. BICYCLE. TELEPHONE 7335.

LARGE ELECTRIC RANGE. 392 ARMSTRONG Drive.

QUEBEC COOK STOVE, ALMOST NEW. 3 Wallace Street.

MAGNO-RAY ELECTRIC BELT 197 Braidwood Avenue.

POTATOES, $1.00 BAG. TELEPHONE 6054.

### 4b Boats for Sale 4b

16-FT. CEDAR SQUARE-END BOAT. Albert Whetung, Curve Lake.

### 5 Dogs, Cats, Birds, Etc. 5

GUARANTEED NO. 1 COLLIE DOGS. 142 Maria Street.

COCKER SPANIEL PUPPIES, HEDGLEY Kennels. Dial 4906.

DOGS BOARDED, HEDGLEY KENNELS Port Hope Highway. Telephone 4906.

### 7 Livestock and Poultry 7

100 PIGS, EXTRA GOOD QUALITY, Peterborough Market Square 1:30-5:30 p.m., Tuesday, June 13. George A. McGowan, Havelock.

TWO DURHAM COWS, DUE TO freshen soon. Telephone 8040.

22 ELEVEN-MONTHS-OLD EXTRA Profit White Leghorn Laying Pullets. Telephone 4278.

10 PIGS, 8 WEEKS OLD; ONE GRADE Durham, 1½ years old. Harold Cranley, R. R. 1, Douro.

JERSEY COW, JUST FRESHENED. Telephone 6036.

GOOD RELIABLE WAGON HORSE, broke single or double, good in any hitch. Matt McMahon. Dial 4027.

200 SMALL PIGS, EXTRA GOOD QUALITY, at Barn of George A. McGowan, Monday, June 12. For information call 34J, Havelock.

JERSEY COW. JUNIOR DE LAVAL Separator. Telephone 9401.

INFANT'S ROCKING HORSE CHAIR, $2.50; Simmons Steel Crib, $7.50. Telephone 9771.

UPRIGHT PIANO, GOOD CONDITION, Flat-top Quartered Oak Desk, Swivel Chair, Odd Tables and Chairs, Miscellaneous Furniture, suitable for Cottage. Telephone 4395.

NEW BATTERIES
FOR CARS AND TRUCKS

MOR-POWER BATTERIES are definitely Guaranteed for Two Years.

| | |
|---|---|
| 15 Plates Super-Service | $ 7.45 |
| 17 Plates Super-Service | $ 8.25 |
| 17 Plates Long Type for Buick, Olds, etc. | $12.35 |

We carry different types for different Cars—all engineered to fit your particular Car.

Allowance on your Old Battery. Batteries Installed Free at the Store.

Save Safely at
CANADIAN TIRE CORP'N ASSOCIATE STORE
(L. H. Keefer, Proprietor)
342-4 Water Street. Phone 8281 (Opposite Market)

BLUE GENDRON PRAM, LIKE NEW. 456 George South.

ENAMELLED ANNEX, IN GOOD CONDITION. 584 Charlotte.

MAHOGANY SETTEE, TWO CHAIRS to match; Large Mahogany Rocker; all well upholstered. Telephone 7671.

¼" BLACK & DECKER ELECTRIC Drill, with Stand, $32.00; 25-Cycle Westinghouse Motor, used very little, $10.50; No. 3 Visible Monarch Typewriter, $15.00. Write Box 81, Examiner.

### Baby Chicks

COCKERELS, HEAVY BREEDS, BARRED Rock, New Hampshire, White Rock, New Hampshire X Barred Rock (our choice), $5.95 per 100. All from Government Approved blood-tested stock for This Week and Next. Also Heavy Breeds Non-Sexed $8.95. Pullets $12.90. Shipped C.O.D. anywhere. No deposit required. This advertisement must accompany your order. Also Two-week-old Chicks. Top Notch Chickeries, Guelph, Ontario.

BABY CHICKS, LEGHORNS, AND Rocks, also Started Leghorn Pullets. Poultry Farm, Wolsley Street West. Telephone 9659. P.O. Box 829.

Sell That Unnecessary Piece of Furniture Through a Classified Ad.

## FOR SALE

### 7x Farmers' Needs and Supplies 7x

816 INTERNATIONAL TRACTOR, IN good running order. Telephone 3 ring 6, Ennismore.

ONE RUMLEY THRESHER, NEARLY new, 22-inch cylinder, 36 body, with Grain Elevator and Weigher, Combination Clover attachment. Keith J. Brown, Massey-Harris Dealer, Campbellford. Telephone 473.

WANTED TO BUY, LOG CEDAR BARN. Write Box 74, Examiner.

WANTED, SIDE DELIVERY RAKE. Telephone 9072.

HAYLOADER, IN GOOD CONDITION. Write Box 73, Examiner.

5-FOOT ALLIS-CHALMERS ALL-CROP Harvester, used 3 seasons. Write Box 51, Examiner.

McCORMICK-DEERING TRACTOR 10-20, steel wheels, good condition, for Sale. W. Waterman, Fraserville.

PETER HAMILTON MOWER, GOOD condition. 21 ring 25, Keene.

BUCKWHEAT. DIAL 8021.

TRACTOR CUSTOM WORK. C. M. McInroy, 4511.

EXPERT TRACTOR PLOUGHING AND Cultivating. Two Tractors at your service. 319 McDonnel, or Telephone Art O'Halloran, 7781.

### 8 Real Estate 8

| | |
|---|---|
| Parnell, 6 Rms, Brick | $3,000 |
| George S., 7 Rms, modern | $4,500 |
| Princess, 7 Rms, modern | $4,500 |
| Reid St., 7 Rms, mod., n'r C.G.E. | $4,500 |
| Romaine, 5 Rms, Bungalow | $4,500 |
| North, 5 Rms, New Bungalow | $5,000 |
| Bolivar, 7 Rms, Large Lot | $5,500 |
| Very Choice Paying Guest and Tourist Home | $11,000 |

J. A. GIBBS, 141 Hunter St. 3843.

Summer Home, at Hiawatha, Rice Lake. 5 Rooms, Screened Verandah, 3-piece plumbing, completely Furnished with electric stove, refrigerator, ironer, motor boat, lovely double lot, double garage, room attached. One of best equipped Cottages. Must be seen to be appreciated. Immediate possession.

WALTER NUGENT
187 Charlotte Street. Telephone 3040

| | |
|---|---|
| 6-Room Brick, All Modern, Patterson Street, extra lot | $3,700 |
| 6-Room Frame, plumbing, central, a good buy | $1,900 |
| 10-Acre Lot, vacant, close to City on Highway | $1,700 |
| Nice 5-Acre Vacant Lot, at City limits, West | $2,000 |
| 2 Acre Vacant Lot, close to City limits, Barnardo Avenue North | $1,000 |

Number of Good Farms, well built on, all districts, good buys. See
F. E. RUTHERFORD
146 Hunted Street. Dial 3602.

HASTINGS — 6-ROOM HOUSE AND 6 Lots, on corner of Hope and Division Streets, cheap for cash. Apply 208 George Street. Telephone 3650.

$4,200—Double Brick House, Aylmer Street. Rent $52 per month.
$4,700—Double House, West-end. Rent $50 per month, $1,200 down.
$11,000—13-Room Tourist and Guest Home, lovely grounds, hot water heating, on main highway to Kawartha Lakes. Possession July 1st.
$5,000—7-Room Brick, West-end. Vacant now.

A. E. THOMPSON, REALTOR, Kresge Building. Telephone 7264

| | |
|---|---|
| South, 4 Rms, New, Oak Fls. Vac | $2,000 |
| Reid, 6 Rms, oak fls., modern | $3,600 |
| Romaine, 7 Rms, Brick, garage, etc. | $3,700 |
| Princess, 6 Rms, laundry tubs, Vacant | $4,000 |
| King George, 4 Rms, new, modern, choice | $4,500 |
| Central, 7 Rms, Brick, oak floors | $4,800 |
| North, 7 Rms, very mod. Vacant | $9,000 |

J. A. GIBBS, 141 Hunter St. 3843.

THREE BUILDING LOTS, CLOSE TO C.G.E.—3 for $225.00. Telephone, between 6 and 8 p.m., 5170.

FOR SALE, BY TENDER — To SETTLE the Estate of the late Mary Jane McCormick, House, No. 193 Hunter Street East, Peterborough. Terms: Cash, or 1-3 cash and balance on terms at 5%. Mail Tenders on or before June 30, to S. J. Hickey, 348 Burnham Street.

LOT, ON LANSDOWNE, BETWEEN Aylmer and Park, cheap. 8380.

PARTLY FINISHED HOUSE, NEAR C.G.E. Apply to 168 McDonnel Street, after Five o'clock.

| | |
|---|---|
| Brick 6 Rooms, modern. Possession September 1 | $4,000 |
| Frame 6 Rooms, 2-piece plumbing, large lot | $2,200 |
| Brick 6 Rooms, modern, West side, August 1 | $5,500 |
| Bungalow, 5 Rooms, modern, South | [illegible] |
| 20 Acres, close to City, Good [illegible] | [illegible] |
| 100 Acres, Good Buildings, [illegible] City | [illegible]800 |

M. STOREY
374½ George St. Telephone 6573

| | |
|---|---|
| East, 7 Room Red Brick, Modern, newly decorated, long lot. Immediate possession | $5,000 |
| West, 7 Room Modern Brick, oil heated | $5,000 |
| South, 4 Room Frame Bungalow, built in 1942, modern Kitchen and bath. Immediate possession | $3,250 |

O'TOOLE BROS.
Real Estate and Insurance
184 Charlotte St. Phone 9447

### Cottages for Sale or Rent

LOG COTTAGE FOR RENT, 12 MINUTES from City, Hydro, excellent water, for Season preferably. Telephone 4356, 3231.

FURNISHED COTTAGE FOR RENT, Chemong. Dial 7018.

COTTAGE FOR RENT, AT CHEMONG, season only. 8011.

COTTAGES AND CABINS TO RENT—Reduced Rates for June, Kawartha Park. D. H. Charlton, Kawartha Park P. O.

### Summer Resorts

JUNE VACATIONISTS! BUCKHORN Lodge, on Buckhorn Lake, 20 miles north of Peterborough, has limited accommodation, beginning June 7. Beautiful surroundings, restful atmosphere, various forms of recreation. Good Meals our specialty. Also Catering to Club Dinners and Private Parties. Telephone Lakefield 542 ring 2, or write Charles McCaffrey, Buckhorn.

HASTINGS— FURNISHED COTTAGES. Boats, Board. Ideal vacation. Bert Preston, Norwood.

THURSTONIA HOTEL — OPEN JUNE Third. Excellent Meals, Comfortable Beds, conveniences. Summer activities. Cottages. Special June Rates. Booklet. Percy Skitch, Thurstonia Park.

### 10 Used Cars 10

1934 CHEVROLET COACH, IN GOOD condition. 584 Charlotte Street.

1937 WILLYS DELUXE SEDAN, CASH. Telephone 7271, between 6-8 p.m.

1929 DURANT. 594 HARVEY, AFTER 5 p.m.

WANTED, LATE MODEL USED CAR. Will pay up to $1,000 cash, private. Telephone 4812.

1931 STUDEBAKER. 380 PRINCE Street.

1931 MODEL A FORD COUPE. 82 McDonnell.

BUICK COUPE $150.00. WILL ACcept Good Bicycle in part payment. 246 Prince Street.

1938 PONTIAC 8 SEDAN. TELEPHONE 9041.

## FOR SALE

### 10 Used Cars 10

1930 CHEVROLET, IN GOOD CONDITION, extra good tires, $150.00. 282 Dalhousie Street, after 6:30.

1930 MODEL A FORD, GOOD TIRES. 450D Mark Street.

1933 CHEVROLET COUPE, GOOD CONDITION. 5630, after 5:30.

1942 DODGE OPERA COUPE, HEATER, radio. 1942 Chevrolet Business Coupe 14,000 miles. 1939 Hudson Country Club Sedan. Must have Trade-ins. 1937 Chrysler Coupe. R. Hopkins, Imperial Service Station, Lakefield. Telephone 124.

1929 DURANT, GOOD CONDITION, $75.00. 516 Cambridge.

### 10a Used Trucks 10a

LIGHT DELIVERY TRUCK, '26 FORD, 5 new tires. 208 Lake Street.

1934 CHEVROLET PICK-UP TRUCK, good condition. For Sale or Trade on Car. Alf Hudson, Telephone 65, Lakefield.

1934 STUDEBAKER 3-TON TRUCK, long wheel base, 900 x 20 tires. Apply 364 Woodbine Avenue, Peterborough.

## TO RENT

### 11 Miscellaneous 11

GARAGE, CENTRAL. TELEPHONE 3123.

TENT, 9 x 9, BY THE WEEK. 311 McDonnel.

80 ACRES CHOICE PASTURE, LOTS of water. Lawrence, R. R. 1, Omemee. Telephone 35 ring 3.

LARGE GARAGE. 87 HUNTER, AFTER 5.

ELECTROLUX CLEANER, COMPLETE by Day or Week. 4547.

### 11x Apartments to Rent 11x

DUPLEX, EXCELLENT CONDITION. Apply 689 Stewart.

SMALL APARTMENT, HARDWOOD floors, steam heated. Telephone 5124.

### 11xx Houses to Rent 11xx

FOR RENT—
319 Simcoe Street. Immediate possession $44.50
376 Brock Street. Immediate possession $47.00
$5,200—Lovely Brick. Immediate possession.

H. J. McCANNAN - JACK SINCLAIR
140 Simcoe St. Telephone 4346
LOANS— INSURANCE— PROPERTIES MANAGED.

### 12 Rooms 12

ROOMS, LIGHT HOUSEKEEPING. Single Rooms for Men. 417 Stewart.

FURNISHED BED-SITTING - ROOM, with Garage, Gentleman. 190 Brock.

THREE UNFURNISHED ROOMS. 634 Union.

LARGE FRONT ROOM, TWIN BEDS; also Single Room; Breakfast if desired; very central; Business People preferred. Telephone 3122.

LARGE FURNISHED ROOM, SUITABLE for Light Housekeeping after 6. Telephone 8488.

FURNISHED ROOMS, MEN. DIAL 8637 Evenings. 457 Gilmour.

ROOMS OR OVERNIGHT ACCOMMODATION. 351 Charlotte. Dial 4885.

## WANTED

### 13 Rooms Wanted 13

ROOM AND BOARD, BY LADY. Ground Floor preferred. Write Box 85, Examiner.

TWO OR THREE ROOMS OR APARTMENT. Write Box 62, Examiner.

### 13a Apartments Wanted 13a

AUGUST 1ST OR SEPTEMBER 1ST — 4-Room Apartment, Young Couple. Write Box 83, Examiner.

THREE OR FOUR ROOMED APARTMENT near South-end or central. Telephone 4853.

### 13b Houses Wanted 13b

WANTED, TO RENT, 5 OR 6 ROOM House, by July 1, Professional Man and family, will be leaving a 5-Room Heated, Modern Apartment, vicinity Oshawa. Dial 9242.

SIX OR SEVEN ROOMED HOUSE, family of four, by June 15 or after. Telephone 6951.

WANTED TO RENT, HOUSE OR Apartment, two adults; good references. Write Box 61, Examiner.

### 15 Miscellaneous 15

ROOM AND BOARD REQUIRED BY Young Business Man, central. Write Box 71, Examiner.

The Peterborough Metal Co.
WE BUY
SCRAP IRON AND METALS
Telephone 5769 256 Simcoe Street

TO BUY, USED SEWING MACHINES, in good condition. 7787, after 6.

GOOD USED CAR, CASH. 5373.

BICYCLE, ANY CONDITION. TELEPHONE 5894.

WANTED
OLD AND USED
LAWN MOWERS AND PARTS
Any Condition.
Highest Prices Paid.
TELEPHONE 6884.

IRON, RAGS, FEATHERS, PAPER. Petersiel, Bethune and Hunter. Telephone 9403.

STOVES, FURNITURE. HUDSON Telephone 65, Lakefield.

POULTRY AND FEATHER TICKS PAY Highest Prices. M. Glahman. Dial 8298.

LIVE POULTRY WANTED — MARKET Prices. A. Lantin. Telephone 6297.

LIVE POULTRY — PAY HIGHEST Prices. Florence 6822. 560 Homewood.

STOVES AND FURNITURE WANTED Telephone 4115—Nights 6294.

HIGHEST PRICES PAID FOR RAGS Paper, Iron and Metals. J. Burfield. Dial 8368.

LIVE POULTRY—MARKET PRICE. M. Katz. 6906. 192 Aylmer.

TWO-BURNER ELECTRIC PLATE. Telephone 8238.

RIDING SADDLE. 85 LANSDOWNE Street.

SUFFICIENT ROUGH TIMBER TO Build Two-Car Garage. Write Box 82, Examiner.

### 16 Teachers 16

WANTED, TEACHER FOR SCHOOL Section No. 9, Ops, ½ mile from Highway. Apply, stating salary, experience, and qualifications, W. J. Reeds, R. R. 3, Omemee.

## WANTED

### 16 Teachers Wanted 16

TEACHER FOR S. S. NO. 11, EMILY, to begin September 1. Please write, stating salary and experience, or Telephone T. A. McConnell, Secretary-Treasurer, Route 2, Omemee.

TEACHER FOR S.S. NO. 3, BELMONT. Apply, stating qualifications and salary expected, to Mrs. William Harris, Havelock, R.R. 1, Ontario.

TEACHER FOR SCHOOL SECTION NO. 11, Otonabee. Duties to commence September. R. Godfrey, Secretary-Treasurer, Keene, Route 2.

### 17 Help Wanted, Male or Female 17

WEEDERS WANTED, EVENINGS AND Saturday. Apply K. Johnston. Telephone 3668.

### 18 Help Wanted, Female 18

HOUSEKEEPER FOR FAMILY OF 3, in Apartment. Telephone 9062.

GIRL OR WOMAN FOR HOUSEWORK, to take full charge. Telephone 4251.

HOUSEWIFE, PART TIME, SEMI-PROFESSIONAL work; preference given to person speaking French and English. Write Box 63, Examiner.

WANTED, EXPERIENCED SALESGIRL for Ladies' Ready-to-Wear Shop; good wages; steady employment. Apply Selective Service. O-297.

OFFICE ASSISTANT FOR BOARD OF Education Offices. Applicants to state full particulars as to age, experience, qualifications, salary expected, etc. Apply Selective Service. O-290.

RELIABLE GIRL TO ASSIST WITH General Housework. Dial 4713, or apply 566 Homewood.

PETERBOROUGH PUBLIC SCHOOLS

Required for September 5th, 1944, Qualified Lady Assistants.

Initial salary according to qualifications and experience.

Applicants to state full particulars as to age, qualifications, experience, etc.

J. E. HUGGINS,
Secretary-Treasurer,
Board of Education,
246 Rubidge Street,
Peterborough, Ontario.

### 19 Help Wanted, Male 19

FARM HELP WANTED. TELEPHONE 5092.

FOREMAN WANTED

Experienced in plastic mold making. To take charge of die shop making, plastic and rubber molds.

This is an exceptional opportunity for a man qualified to supervise die shop employing 25 men.

Permanent position. At present on essential war work, with exceptional future prospects.

War workers not eligible.

Apply at your nearest Employment and Selective Service Office. CR 1258.

NEWSPAPER CARRIER BOYS

A NUMBER OF EXAMINER PAPER ROUTES WILL BE AVAILABLE IN THE NEAR FUTURE. BOYS AND GIRLS WISHING TO HAVE AN EXAMINER ROUTE SHOULD FILL IN AN APPLICATION

AT THE
Examiner Office
TODAY

### 20 Employment Wanted 20

HOUSEKEEPER WILL WORK FOR Small Adult Family; sleep out or in. Write Box 84, Examiner.

## WHO CAN DO IT

### 22b Painters, Decorators 22b

EFFICIENT, SMART STYLING for
HOME DECORATION
Interior and Exterior
"Elastica Quality Goods"
HAROLD COLEMAN
Telephone 9932 336 George Street

COLEMAN BROS. — "THE HOME OF Decorating." Established 1906. Telephone 4485. North of Brock Street.

PAPERHANGING AND PAINTING Reasonable prices. Telephone 4514 Hudson.

### 22f Miscellaneous 22f

CELLARS TO DIG. TELEPHONE 4511.

HOUSES AND CELLARS WHITENED 634 Union.

LAWN MOWERS SHARPENED — WE have the most Up-to-date Machinery. Satisfaction guaranteed. B. Harran's Cycle Shop. Dial 5925.

BRICK, CEMENT WORK, STUCCOING. Brick Painting, Chimneys Rebuilt. 217½ Charlotte Street. Telephone 9836.

WALLS AND WINDOWS WASHED. 634 Union.

LAWN MOWERS, MACHINE SHARPENED. 82 McDonnel. Dial 6315.

DUSTLESS FLOOR SANDING. WILLIAM Higgins. Dial 6867.

### 22j Wood Cutting 22j

WOOD SAWING. CLIFF JEWELL. Telephone 4341.

### 25x Dressmaking, Sewing 25x

DRESSMAKING, TAILORING, ALTERATIONS. Telephone 4008. 588 Harvey.

SEWING. 46 HOWDEN AVENUE.

CHILDREN'S DRESSES, SMOCKING—Specialty. Dial 6778.

## WHO CAN DO IT

### Electrical and Radio Service

ELECTRIC WORK — SERVICE AND Repairs. Telephone 6195.

RADIO SERVICE
Every Repair Guaranteed.
Established 23 Years.
F. H. JOHNSTON
Corner George and McDonnel
TELEPHONE 4697

## LOST

GOLD - SHELLED IDENTIFICATION Bracelet, inscribed "Jill Groombridge." Reward. Telephone 4336.

SHOPPING BAG, CONTAINING PARCEL on Special Noon Bus, Monday, June 5. Telephone 6954.

CHILD'S GOLD-RIMMED GLASSES. Canal Bank, Maria Street, off C.P.R. Tracks. 289 Burnham. Reward.

## FOUND

BLACK SPANIEL, WITH CHAIN. Telephone 6583.

VICTORY BOND. 495 ALBERT.

## LOANS

LOANS
$20 TO $500
NO ENDORSERS NEEDED

| Cash Loan You Get | 4 Payments | 6 Payments | 10 Payments | 12 Payments | 15 Payments |
|---|---|---|---|---|---|
| $25 | $6.57 | $4.46 | $2.78 | $2.36 | |
| 50 | 13.13 | 8.93 | 5.57 | 4.73 | |
| 75 | 19.70 | 13.39 | 8.35 | 7.09 | |
| 100 | 26.26 | 17.85 | 11.13 | 9.46 | $7.78 |
| 125 | 32.83 | 22.32 | 13.92 | 11.82 | 9.73 |
| 150 | 39.39 | 26.78 | 16.70 | 14.18 | 11.67 |
| 200 | 52.52 | 35.71 | 22.27 | 18.91 | 15.57 |
| 300 | 78.79 | 53.56 | 33.40 | 28.37 | 23.35 |
| 500 | 130.60 | 88.64 | 55.10 | 46.73 | 38.36 |

Choose a monthly payment plan.

To apply for a Household loan just give us a few facts about yourself and choose a convenient payment schedule. Payments shown repay loans in full and include charges at our reduced monthly rate of 2% on a loan balance of $300 or less and 1% on that part of a balance in excess of $300.

Household Finance
Corporation of Canada
Established in Canada 1928
Second Floor Lansfield Block
177 Charlotte St. (Opp. Loblaws)
M. E. Holt, Manager Phone 5841

MONEY TO LOAN ON FIRST MORTGAGES
Easy Terms of Repayment
Apply to
PETERBOROUGH WORKINGMEN'S BUILDING AND SAVINGS SOCIETY
414 Water Street
Established Over 50 Years.

Loans-$20 to $1,000
WITH OR WITHOUT ENDORSERS
CAMPBELL
FINANCE CORPORATION LIMITED
Subsidiary of Industrial Acceptance Corporation Ltd.
169 Charlotte Street
F. M. Vivash, Branch Manager
(Above A. & P. Store) Phone 3520

## PROFESSIONAL

### 44 Lawyers 44

W. B. GORDON—Barrister, Solicitor. Telephone 3577. 397 George Street.

P. D. SCOLLARD—Barrister, Solicitor. Bank of Toronto Building. Telephone 9939.

JOHN A. BRADSHAW — Barrister and Solicitor. 360 Water. Telephone 9884.

PECK, KERR & McELDERRY — Barristers, Solicitors. Money to Loan. Offices 415-417 Water Street. Telephone 4661. E. A. Peck, K.C., F. D. Kerr, K.C., V. J. McElderry, K.C. Walter H. Howell.

JACOB LOW — Barrister, etc. Mortgage Loans. Suite 1-2, 435 George Street (over Toronto Savings and Loan Co.). Telephone 7423 — Nights 6214.

ELLIOTT, PHILP & CHANDLER—Barristers, etc. Money to Loan. Offices Kresge Building. Telephone 8675. A. L. Elliott, K.C., W. R. Philp, B.A., R. J. Chandler, B.A.

## Waterloo College Now Debt-Free

ATWOOD, Ont., June 8—(CP)—Dr. J. R. Reble of Hamilton today said in his presidential report to the 82nd annual convention of the Evangelical Lutheran Synod of Canada that "our institution of higher Christian education, Waterloo College and Seminary, has become debt-free."

This "happy state" is due to the work of the late president, Dr. F. B. Clausen, and the Board of Governors, to men and women who remembered the institution in their wills and to two laymen, Mr. Musselman and Mr. Weber who recently raised $18,000 from citizens of Kitchener and Waterloo.

## Lightning Hits Barn Two Boys Shaken Up

FRASERVILLE, June 7—(ENS)—A heavy rain and severe electric storm passed over this district recently and a barn on the farm of Harold Lunn, south of Fraserville, and until recently owned by R. Holden, who now resides in Millbrook, was struck by lightning. It did not take fire.

Two boys, E. Snelgrove of Fraserville and a Footit boy of Millbrook who were in the barn at the time, narrowly escaped death. Both felt the shock, Footit getting it the worst and being knocked out for a fe minand being knocked out for few minlage were put out of commission for the night also.

## To Probe Conditions

TORONTO, June 8 — (CP). — Provincial Treasurer Frost of Ontario last night announced the appointment of Judge Ian M. Macdonel under a Royal Commission to investigate safety conditions in public halls in the province and to make recommendations to the Government.

IMPORTANT CALLS

| | |
|---|---|
| Police | 3535 |
| Fire Dept. | 5711 |
| Nicholls Hospital | 4691 |
| St. Joseph's Hospital | 3561 |
| Examiner | 4641 |

## NOTICE

IN THE MATTER OF THE ESTATE OF SYLVESTER PATRICK DWYER, Late of the Township of Otonabee, in the County of Peterborough, Farmer, Deceased.

All Persons having CLAIMS against the Estate of the said SYLVESTER PATRICK DWYER, who died on or about the 14th Day of March, 1944, at the Township of Otonabee, in the County of Peterborough, and who at the time of his death had his fixed place of abode at the Township of Otonabee, in the County of Peterborough, are hereby notified to send to the undersigned the Administrator of all and singular the Property of the said Deceased, on or before June 15th, 1944, full particulars of their Claims duly verified by Affidavit or Statutory Declaration.

Immediately after the last mentioned date the Assets of the Estate of the said Deceased will be distributed among the parties entitled thereto, having regard only to Claims of which the Administrator then shall have had notice.

DATED at Peterborough, this 23rd Day of May, A.D. 1944.

ROBERT JAMES DWYER,
Administrator.

By his Solicitor, JOHN A. BRADSHAW, 360 Water Street, Peterborough.

TAKE NOTICE, That After This Date I will not be responsible for any Debts incurred by anyone in my name, without my written authority.

Dated at Peterborough, this 25th Day of May, 1944.

MALCOLM H. A. TAYLOR.

IN THE MATTER OF THE ESTATE OF MARY JANE McCORMICK, Late of the City of Peterborough, in the County of Peterborough, Unmarried Woman, Deceased.

All Persons having CLAIMS against the Estate of the said MARY JANE McCORMICK, who died on or about the 14th Day of February, 1944, at the City of Peterborough, in the County of Peterborough, and who at the time of her death, had her fixed place of abode at the said City of Peterborough, are hereby notified to send to the undersigned, Solicitor for the Executrix of the Last Will and Testament and one Codicil thereto of the said Deceased, on or before the 15th Day of June, 1944, full particulars of their Claims duly verified by Affidavit or Statutory Declaration.

Immediately after the last mentioned date the Assets of the Estate of the said Deceased will be distributed among the parties entitled thereto, having regard only to Claims of which the Executrix shall then have had notice.

DATED at Peterborough, this 16th Day of May, A.D. 1944.

JOHN R. CORKERY,
414 Water Street,
Peterborough, Ontario.
Solicitor for MRS. KATHLEEN HICKEY, Executrix.

## MORTGAGE SALE

UNDER AND BY VIRTUE of the Power of Sale contained in a certain Mortgage, which will be produced at the time of Sale, there will be offered for Sale by

GOLDEN ANDREWS
Auctioneer,
at
PUBLIC AUCTION,

on THURSDAY, the Twenty-second Day of June, 1944, at the hour of 1:30 o'clock in the Afternoon, at the Farm of GEORGE McNAUGHTON, near Indian River, Ontario, the following Property, namely:

The South Half of Lot One, Concession Five, in the Township of Dummer, in the County of Peterborough, containing One Hundred Acres more or less, save and except One Acre at the South-west Corner of said Lot.

On the said Lands there is said to be erected a Dwelling-house and suitable Farm Buildings.

The Lands will be Sold subject to a Reserve Bid.

TERMS OF SALE: Twenty-five per cent of the purchase money to be paid down at the time of Sale and the balance secured by a Mortgage with interest at Four per cent per annum.

For further particulars and conditions of Sale, apply to

COMMISSIONER OF AGRICULTURAL LOANS,
East Block, Parliament Buildings,
Toronto, Ontario,
Mortgagee.

DATED at Toronto, this 23rd Day of May, 1944.

## AUCTION SALES

GORDON HANCOCK — LICENSED Auctioneer and Valuator. Telephone 5021.

FARM STOCK, IMPLEMENTS, AND Furniture, Mr. [illegible], ½ mile east Boate's Church, North Fowler's Corners, Wednesday, June 14, 1:30: Horses, Rubber-tired Farm Wagon, Implements, 330 Hens and Chickens, 24 Laying Turkeys, 4 Dozen Traps, Brood Sow, 14 Pigs, 6 weeks, One Good Punt, Household Furniture including Two Beautiful Bedroom Suites, Chesterfield Suite, Stoves, Kitchen Cabinet, Electric Washing Machine, Ice-box, Good Tent, Dishes, Cooking Utensils, Garden Tools, numerous other articles.—J. H. Miles, Auctioneer.

BY AUCTION, MARKET, SATURDAY, One Binder, A1 condition; also Hay Fork.—J. H. Miles, Auctioneer.

## Emily Council Sets Wage Rates

The Emily Council met in regular session on Monday, with Paul McGuire, Reeve, in the chair, and Councillors Vincent Fee, George Magee, Thomas Morrisey, and J. M. Thurston present.

By-law 727 providing for the payment of a bonus of 40 cents a rod on wire fences along the township roads under certain conditions was introduced, given its several readings.

By-law 728 fixing the payment for work done on township roads of Emily and the boundaries thereof was passed.

Wages are: For man and team 60 cents an hour, for man without team 40 cents an hour, for tractors dragging the roads $1.25 per hour.

The application to operate a dance pavilion at Ava Lodge, Fee's Landing was approved, and Council adjourned to meet on Tuesday, July 4.

### NAVAL HISTORY

The first sea battle on record was between the Corinthians and the Corcyreans about 665 B.C.

SECOND FRONT SPECIALS—In this radio photo ground crew men at an Allied air base in England unload "invasion specials" on to waiting planes before their assault on the West Wall.

# India Raises Huge Army To Combat Axis

The largest army in its history and the largest volunteer force of any country in the world has been raised by India in the common fight for freedom, it was said by Dr. L. Winnifred Bryce, missionary who has spent 30 years in the Orient, speaking before the Quinte Conference Wednesday night.

"I want you to get the feeling of a great throbbing heart in the midst of world affairs," Dr. Bryce said. "I want you to try to think of those boys as you would of your own. Never forget the part of brothers that India plays in the fight of the Allied nations. Canadians and Indians fighting side by side in Italy is a picture of the closer relations that have developed from the war, and a happy augury and symbol of a spiritual get together in the future."

Dr. Bryce said that India also was making its postwar plans and that contrary to popular opinion a considerable amount of self-government existed in the province which were as autonomous as Ontario where purely provincial matters were concerned. She emphasized the importance of economic tension in the life of the nation and stressed that this was a comparatively recent growth. "Thirty years ago the poor believed that they belonged where they were; but now they are very conscious of poverty and young India is ashamed of it."

**8 Million Christians.**

She indicated that of the 400,000,000 population 8,000,000 had become Christians and that the majority of these were peasants and untouchables. One of the foremost concerns of Christian groups within India was the forwarding of literacy a problem Dr. Bryce characterized as beyond the capactiy of the Government to solve by itself. This and the promotion of the Christian family life were the two important elements in advancing the growth of the Christian religion and promoting brotherhood in India, the missionary said.

Rev. Dr. R B. Cochrane, D.D., also spoke at the evening session and devoted his address to a discussion of the place of the United church in the postwar period, particularly in regard to the servicemen returning to civilian life. He wanted a merciless self-examination by its ministers of the position of the United church and professed to see several dangers inherent in the present-day organization, if that organization were not flexible and ready to adapt itself to the new generation rising out of the war.

"This is one of the great watersheds of history." he said, "a titanic struggles of opposed ideologies. If we don't see things differently now after five years of war, then we haven't learned anything."

Two positive dangers he believed facing the church were those of becoming too respectable and becoming a church ministering to one class only, the middle class in the city and the country. He felt that the United church must take adequate measures to prepare itself to be in tune with the spirit of the young men returning from war and that it had a great part to play in making rehabilitation plans truly effective.

# Jersey Breeders Urged To Produce More

In spite of the rush of spring work, shortage of help and a none-too pleasant day, between 70 and 80 local Jersey Breeders gathered at the farm of R. S. Staples & Sons, Cavan, on Tuesday to learn the finer points of wartime production and jersey endeavors.

Mr. Frank Paterson, agricultural representative, thought the city boys and girls drink more milk than their country cousins because dairy farmers were robbing themselves to supply the urban demand. He also stated that it was a known fact that if Canadians consumed their quotas of milk no cheese would be shipped to England because of our increased consumption.

Mr. Summers, agricultural representative for Durham county, congratulated the Jersey Breeders on maintaining their gatherings in spite of trying war conditions. He felt that such get-togethers were conducive to better morale and finer co-operation.

Alderman William Ovens, Campbell's Dairy, Peterborough, informed his audience that demand for Jersey products was increasing daily—a very prominent future was in store if Jersey breeders kept up their present high standard of production.

J. C. Weir of Silverwood's, Peterborough, stated that there was always a good market for fine dairy products such as those produced by the Jersey producers supplying the Peterborough market providing they maintained their high standard.

The prizes, being donations from the many local institutions, namely, Quaker Oats Co., Peterborough Farmers Co-Op, Dominion Stores, Universal Milker, and many others, were won as follows:

In the judging competition:

Boys—1, Frank Stenner of Enniskillen; 2, William Patterson, Peterborough; 3, Cameron Clark.

Girls—1, Evelyn Gainor, Bailieboro; 2, Doris Sayer.

Men—1, S. S. Staples, Ida; 2, W. Hannah, Cavan; 3, Perry Neals, Peterborough.

Ladies—1, Mrs. Neals, Peterborough; 2, Mrs. Stenger, Enniskillen; 3, Miss Galbraith, Peterborough.

Showmanship:

Girls—1, Laura Neals; 2, Evelyn Gainor.

Boys — 1, Frank Stenger, Roger Hanbidge.

## ROOM AND BOARD

—By Gene Ahern

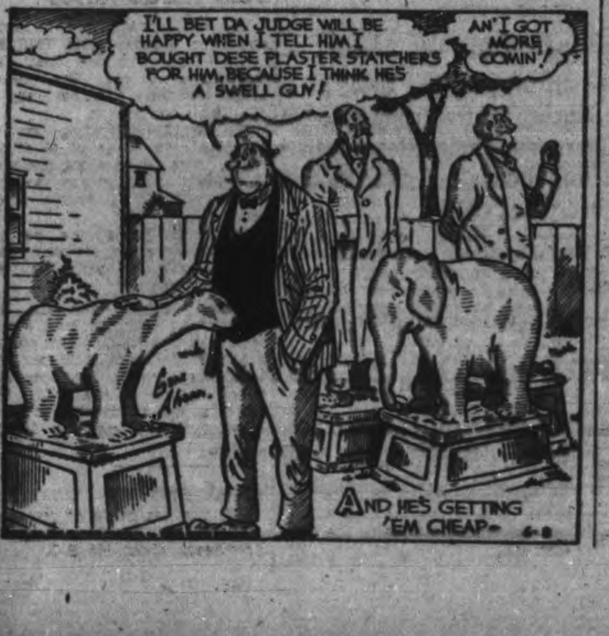


# Sports Day By Day

(Continued from Page 6)

losing last night's affair 5 to 3 with Crowson's error a big factor....Softball fans are reminded of the game between Plazas and Trenton R.C.A.F. at Riverside Park Saturday evening in aid of the Navy Auxiliary....Softball fans should make that a date for the game will be well worth a trip across the big bridge....Yesterday's victory for Tex Hughson, his seventh of the year tied the Boston ace with Hank Borowy who was the loser. Both have won seven and lost two....Leadership of the bantam section of the Church League will be at stake tonight at the Oval when George Street and St. John's clash.

## SALLY'S SALLIES

Registered U. S. Patent Office.

"If they're all you have, I'll have to make the last one do. Give me enough material for a doll dress."

# BARCLAY ON BRIDGE

**LEARN BRIDGE FAST**
**16—Response to Partner**

IN ALMOST any situation during the bidding, it pays to tell your partner when you know the side has enough strength to justify its bidding a game. That is exemplified when you make a bid of two originally, meaning "here's a game." You do that then by bidding "one more than necessary" to open the bidding.

You also convey the message of "here's a game" when you bid "one more than necessary" in response to your partner's bid. If he bids 1-Heart and you bid 3-Hearts, you tell him you are able to bid 4-Hearts, but that your hand is strong generally and you do not fear the opponents' bidding. An answer to him of 4-Hearts does not show a hand nearly as strong in high cards, but does indicate your expectation of a good play for the contract.

A bid of 2-Spades over his 1-Heart would also be a bid of "one more than necessary" and guarantee the strength justifying the pair reaching game, though it would not necessarily say in what declaration, as the best fit has not been stated by either partner. The same would be true of 3-Diamonds over 1-Heart, as it is one more than necessary. And most players treat 2-No Trumps over a suit bid of one as also being a declaration that the side can make a game.

Many players call these "one more than necessary" bids "game forcing" bids, because after one of them neither partner should drop the side at less than a game contract. After such a bid, it is up to you to find something to say any time a less-than-game bid reaches you. To pass then would amount to saying you do not like games, and would rather lose than win. Such a bid not only guarantees the strength to justify a game bid, but also betokens the possibility of slam if either partner has a bit more than he had shown.

The strength for such a bid is either enough supporting tricks to be sure of game in your partner's declaration or enough strength to feel sure of it in something else, either No Trumps or suit. When the strength is about equal between partners, and each has enough for an opening bid, there will nearly always be a play for game in something.

So much for the maximum. Now for the minimum, which occurs much oftener. To raise your partner's suit bid requires strength outlined in a previous lesson. Bidding another suit after your partner's opener in a suit requires a biddable suit and about 1½ high card tricks in your hand, or else a hand which contains about four playing tricks of any kind, with a suit which can be rebid later if necessary to indicate that the hand may be lacking in high strength.

A suit which can be rebid soundly is of at least five cards, and sometimes it is well to rebid twice on a suit of six cards or more.

The exact amount for a suit bid, however, cannot be fixed too definitely, depending on various factors. If it has to be at the two level, such as 2-Diamonds over 1-Heart, it requires more strength than would 1-Diamond over 1-Club.

After you respond with a different suit, your partner, if sound, may be counted on almost always to bid again at least once.

If you lack a suit which can be bid at the range of one over your partner's suit bid, and are not quite strong enough to bid two, a 1-No Trump bid is sometimes the only recourse. To make that, you should have at least a bit better than 1 high card trick in your hand, or a No Trump count of 6, rating ace at 4, king 3, queen 2 and jack or a couple of tens at 1. That bid can always be dropped by the first bidder, since it denies ability to bid 2-No Trumps, unless the first bidder has some extra strength to show.

Responses of "more than one higher than necessary," such as 3-Hearts over 1-Diamond, are usually used to indicate a splendid suit, but a hand containing little else.

Tomorrow: Overcalling Opponents

Distributed by King Features Syndicate, Inc.

# DAILY CROSSWORD

**ACROSS**
1. Wan
5. Famous composer
9. Prophet (Bib.)
10. Tapestry
12. Variety of willow
13. Fad
14. Afternoon reception
15. Sign of infinitive
17. Variety of chalcedony
18. Dash headlong
20. Missile weapon
23. Parrot (New Zea.)
24. Greek letter
26. Produce
28. A bone of the middle ear
30. Any powerful deity
31. Devour
33. Signal system
34. Regard with wonder
36. Edible rootstock
38. River (It.)
39. Macaw
42. Gone by (archaic)
44. Conduit
46. Non-conductor of electricity
47. Shun
48. Not living
49. Speaks

**DOWN**
1. Attitudinise
2. Continent
3. Sheltered side
4. Soil
5. Ferry boat
6. Hauteur
7. Long-legged bird
8. Foggy
9. Torrid
11. Males or females collectively
16. Tree
18. Scotland (anc. name)
19. Coin (Port.)
20. Secondary
21. Anoint
22. Article (Fr.)
24. Wet earth
25. Custom
27. Female parent
29. Company (abbr.)
32. Slope
34. Ascended
35. Flowers
36. Black, viscous substance
37. Grown old
39. Off
40. Shades of a primary color
41. Part of "to be"
43. Conclude
45. Girl's name

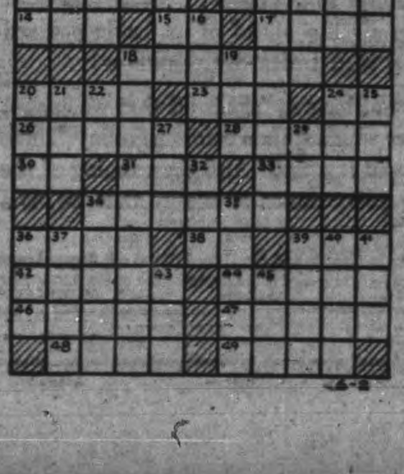

Yesterday's Answer

## TERRY AND THE PIRATES

—By Milton Caniff

## LI'L ABNER

—By Al Capp

## HENRY

—By Carl Anderson

## DONALD DUCK

—By Walt Disney

## BLONDIE

—By Chic Young

## MUGGS AND SKEETER

—By Wally Bishop

## BRICK BRADFORD

—By William Ritt and Clarence Gray

## TILLIE THE TOILER

—By Russ Westover

# Canadian Troops Pinned On Beach

By LEE HAWKINS
Distributed by The Canadian Press.

ABOARD A FLAGSHIP OFF FRANCE, June 8 — A Canadian unit was pinned for some time to a beach on France's Normandy coast between Cherbourg and Le Havre by machine-gun fire before it could advance.

Fierce machine-gun fire poured on the Canadians after they landed yesterday, directed from behind a ridge some 800 yards beyond the high-water mark.

For several hours the men were forced to hold on in foxholes but finally they fought their way out and moved several hundred yards inland.

The unit suffered from mines which knocked out several waterproofed tanks which managed to get on or close to shore. Artillery fire also was a problem although this seemed largely neutralized by prolonged bombardment before the landings.

The U.S. battleship Arkansas and the French cruisers Montcalm and George Leygues moved in to short range to help bold little destroyers give all possible help to the temporarily stranded force.

FIRST ESSENTIAL OF INVASION—Air supremacy is the first essential of amphibious invasion—unless the invader dominates the skies above and beyond landing beaches, his ground forces face the danger of being stopped by bombs and strafing. Here a squadron of peerless Spitfires from a Canadian fighter squadron takes off to cover the fast medium bombers whose "pattern bombing" is intended to pulverize defences on the beachhead and behind it. (RCAF Photo)

# Home Suggestions Given At Havelock Women's Institute Meeting

HAVELOCK, June 8 — (ENS) — There was a good attendance of members and visitors at the June meeting of the Women's Institute this week. The vice-president, Mrs. Charles Taylor, presided. The treasurer reported a bank balance of $28.65, and a letter of thanks was received from the Department acknowledging the $5 donation to the Jam Fund. The new programs for the coming year have been compiled but are not off the press yet. The name of Mrs. I. W. Quinn was added to the Sick Committee to assist Mrs. Annie Anderson in the centre of the village.

The work of the cemetery committee is progressing. The relief committee were authorized to prepare a box of fruits and treats for a sick woman at the west-end of the village. Four new tea towels are to be purchased to replace the ones worn out. A report of the 19th District Annual held recently in Peterborough was given by the delegate, Miss E. E. Wright.

Mrs. H. W. Roche was the convener of the Home Economics program, which opened with a solo by Mrs. D. J. Holdcroft, "The Sunshine of Your Smile," accompanied by Mrs. J. W. Wilkinson at the piano. A paper on "What Home Means," was given by Mrs. C. Price, and was followed by a "Quizz For Cooks." A duet by Misses Jean and Joan Quinn in costume was "When You Wore a Tulip," accompanied by Mrs. T. W. Quinn at the piano. Mrs. Roche read a poem "Just For Today." Refreshments were served by the hostess, Mrs. C. Taylor.

The average speed of worker bees engaged in making honey is about 15 miles an hour.


# Back Hurt; Limbs Ached, Felt Tired Out; Rundown

**Rheumatic Condition Followed Years of Suffering. Stomach Disorders; Nerves on Edge, Couldn't Sleep. Says Syntona Brought First Relief.**

MR. MIKE MICHALEWIT

"For many years I suffered from stomach disorders and this seemed to make everything else go wrong," said Mr. Mike Michalewit, 406 Bay Street North, Hamilton, Ontario, in a recent report.

"Many days my stomach felt so sick and nauseated I didn't care whether I ate anything or not. I knew from long experience that food only gave me more gas and sour acid risings. I was always suffering with heartburn and a full, bloated sensation with shortness of breath. I was subject to dizzy spells and throbbing headaches. My back hurt all the time and finally rheumatic pains set in my limbs and joints. They would ache and felt stiff and sore. This condition made me very nervous. Many nights I couldn't get my proper sleep, so I felt tired and fatigued all the time.

"I read about Syntona many times, but I though it was like everything else I had tried, so I didn't pay much attention to it. However, a few weeks ago I decided to try it. Now, I'm certainly glad I did.

"Even after a few days my stomach felt better. I found I was looking forward to my meals. I could eat without having all that gas, sour risings, and heartburn. As I continued taking it, the sick, nauseated feeling left me. Now I enjoy every meal, I am free from dizziness and headaches. My nerves have calmed down, so I am getting sound sleep. Best of all, the aches and pains do not trouble me. It is certainly great to be rid of this trouble after all these years, and I just cannot say too much in praise of this grand medicine."

Why not let this pure Herbal medicine help you as it has so many other local men and women? It is pleasant to take and many people say that even after the first few days the entire system seems to take on a new feeling of strength and energy.

Syntona is sold and recommended in Peterborough at Elliott's Drug Store.

THESE days everyone has to be in tip-top shape to do his job. And inner cleanliness is very helpful for fitness. The use of Eno's 'Fruit Salt' will help you gain freedom from constipation, headaches, indigestion and that listless out-of-sorts feeling that so often slows you down.

Take a dash of sparkling, refreshing Eno in a glass of water before breakfast. You'll like its pleasant taste because Eno is free of harsh, bitter salts—its action is gentle but effective. To help keep you fit, take Eno's 'Fruit Salt.' Buy a large, economical bottle today from any druggist.

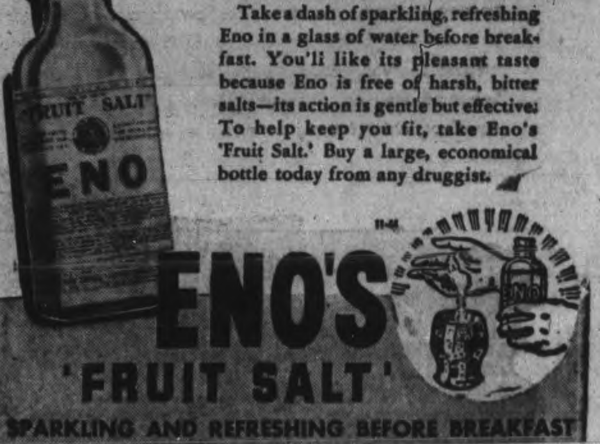


11-44

ENO'S 'FRUIT SALT'

SPARKLING AND REFRESHING BEFORE BREAKFAST


# Russia Ready To Start Push

MOSCOW, June 8—(AP)—Russia is prepared to throw the great weight of the Red Army into the growing offensive against Germany, Red Star, the Soviet army newspeper, said today.

"A strong, mounting attack of all armies of the United Nations will be fully developed," Red Star said.

The great armies which at Teheran gave solemn promises not to make a separate peace are beginning to move forward for a meeting in Berlin, the newspaper added.

Muscovites got up early this morning to read the freshest invasion bulletins, despite one of the wildest nights of celebration during the war. The Soviet press, in an unprecedented display, turned over whole pages to the momentous military operations Russia had long awaited.

All newspapers published a picture of Gen. Dwight D. Eisenhower, commander of the Allied Expeditionary force.

# Keene Briefs

KEENE, June 7 — (ENS).—The Willing Workers group of the W. M.S. met at the home of Mrs. James McFarlane, with Mrs. Roy Kempt in charge and giving a reading. The scripture lesson was read by Miss Bryce, an interesting reading was given by Mrs. H. Wright and prayer offered by Mrs. G. Murray. The explanation and discussion of the Scripture was in charge of Miss A. McIntyre, with several taking part. Lunch was served by the hostess.

All arrangements are made for the 111th anniversary services to be held at the United Church on June 18, when the guest preacher will be the Rev. J. A. Cranston, M. A., D.D., of Toronto. The choir will sing special music. This is the event when many former members and adherents return to worship and to meet with friends.

The topic of the Sunday sermon was based on the text "The secret of the Lord is with them that fear God and He will show them His covenant." Someone has called the Christian faith a secret religion, said the Rev. G. Murray. This is in a sense very true. It is something each has to obtain for himself. Christ is the door by which we enter into it, which begets in our hearts reverence and Godly fear.

The choir sang "O for a Closer Walk with God."

# Church Leaders Would Fight V.D.

TORONTO, June 8—(CP)—The leaders of four protestant communions in Canada today issued a statement urging that attention be given to the moral aspect of the venereal disease problem. It said that scientific instruction and remedial legislation were not sufficient.

The statement is signed by the Most Rev. Derwyn T. Owen, Primate of the Church of England in Canada; Rev. H. Beverley Ketchen, moderator of the Presbyterian church in Canada; Rt. Rev. J. R. P. Sclater, moderator of the United Church of Canada; and Rev. H. H. Bingham, general secretary of the Baptist Convention of Ontario and Quebec.

# R. Marshal Appointed 1944 Tax Collector

HAVELOCK, June 8 — (ENS) — The renewal of the compensation insurance premium for employees in Belmont and Methuen Townships was ordered by their Council at a meeting recently. This renewal is to be made with A. E. Wilson at an advance premium of $42.50 and an excess earned premium of $52.14 on 1943 and 1944 policy, this on a motion by Councillors Newton and Purdy. Robert Marshall was reappointed tax collector for 1944, on a motion by Councillors McNeely and Newton. By-law No. 815, striking the tax rate for 1944 for Belmont and Methuen was passed, on a motion by Councillors Newton and McNeely.

The following accounts were ordered paid:

Rae Williams, relief, $9; William Forsyth, relief, $7.57; A. Leeson & Son, relief, $5.80; Fred Varty, for hog damaged, $20; Road Voucher No. 5, $787.19; Robert Marshall, $25 on 1942 salary and $50 on 1943 salary; A. J. Grayling, taking Mrs. Woodbeck to hospital, $5; Provincial Treasurer for insulin, $3.26.


**Men, 30, 40, 50!**

**Want Normal Pep, Vim, Vigor?**

Try Ostrex Tonic Tablets. Contains tonics, stimulants, iron, vitamin $B_1$, calcium, phosphorus; aids to normal pep, vim, vigor, vitality after 30, 40, or 50. Introductory size only 35c. If not delighted with results of first package, maker refunds low price. At all druggists. Start taking Ostrex Tablets today.


# Face Contempt Charge For News Article

TORONTO, June 8—(CP)—The Ontario Attorney-General's Department yesterday filed a writ in Ontario Supreme Court citing Harry Bochner and Louis Ruby on a charge of contempt to court. This action followed publication in the Toronto weekly, Flash, of an article under the heading: "Mickey McDonald named in divorce suit."

The article was mentioned in court last week during the trial of Donald (Mickey) McDonald and four other men on charges of kidnapping a truck driver and stealing a $35,000 load of liquor. Their trial was traversed until the September sessions when Judge James Parker ruled that the article would probably be detrimental to a fair trial. The others charged are William Baskett, Edwin McDonald, Sam Mancuso and Benedetto Zanelli.

The writ asks that Bochner and Ruby pay the costs of the delay in the trial.

# Marmora News

Mrs. Clarence Cryderman, Toronto, is spending a few days with Mr. and Mrs. W. J. Harper and other relatives.

Mr. and Mrs. Harry Jones and Mrs. Grace Massey, Toronto, spent Sunday with the latter's parents, Mr. and Mrs. Frank Wilson, Dartford.

Mr. and Mrs. Warren Harlow and Miss Helen McMullen, Stirling, spent the week-end with Mr. and Mrs. H. C. Kelly and attended anniversary services at Dartford Sunday.

Mrs. Mina German, Hastings, spent the week-end with Mr. and Mrs. W. E. Herminston.

Mr. and Mrs. J. H. Mowat and Moira, Toronto, were week-end guests of Mr. and Mrs J. W. Mowat.

Miss Helen Weatherson, Toronto, spent the week-end with her parents, Mr. and Mrs. Andrew Weatherson.

Miss Jean Arnold, Campbellford, is visiting her grandmother, Mrs. W. H. Porter, Oak Heighs.

Mr. and Mrs. J. E. Edgar, Ruth and Gnr. Douglas Edgar visited relatives in Belleville Sunday.

Mr and Mrs. D. H. Evans spent the week-end with Mr. and Mrs. J. H. McKee, Omemee.

Mr. and Mrs. O. E. Kelly and Patricia, Brighton, and Mrs J. B. Thompson, Toronto, were guests of Mr. and Mrs. D. S. Thompson Sunday


USE

SHERWIN-WILLIAMS

PAINTS

VARNISHES

ENAMELS

For Everything You Have to Paint

PRATTEN

HARDWARE

396 Geo. Phone 7523


# A Grave Problem

MELBOURNE, Australia, June 8—(CP).— Acting Prime Minister Francis Forde in an address to a trade union conference yesterday termed the decline of the Australian birthrate a problem of the gravest nature and said the commonwealth had a two-fold responsibility to increase the birthrate and embark on a bold migration policy.

# Keeps Hand In

AN R.C.A.F. AIRFIELD SOMEWHERE IN ENGLAND, June 8—(CP)—Group Capt. W. R. MacBrien of Ottawa and Toronto, 32 year old commander of a Canadian fighter sector, likes to "keep my hand in" so he flew yesterday with his men on the first fighter sortie of the day over the beachhead on the shores of France.

AT WINCHESTER CATHEDRAL —Sgmn. Kenneth Burnham, son of Mr. and Mrs. F. W. Burnham, 5 Cricket Place, has been overseas since December, 1943, and is pictured here on a visit to Winchester Cathedral. Formerly employed at the Brinton Carpet, he enlisted in December, 1942.

● No—you will never worry about hand-marks or dirty spots on SOFTONE-finished surfaces, because the hard finish washes as easily as china. But that's not all. There is extraordinary beauty for your walls, woodwork and furniture in SOFTONE (an oil paint) loveliest of all interior finishes. Decide now to give your home new beauty with SOFTONE.

★3 WASHABLE . . . . ECONOMICAL FINISHES FLAT • SEMI-GLOSS • GLOSS in many beautiful shades

**Harold Coleman**

336 George St. Telephone 9922

INTERNATIONAL VARNISH COMPANY LIMITED



# It's coming—THE ROCKET EXPRESS!—

## promised by men who think of tomorrow

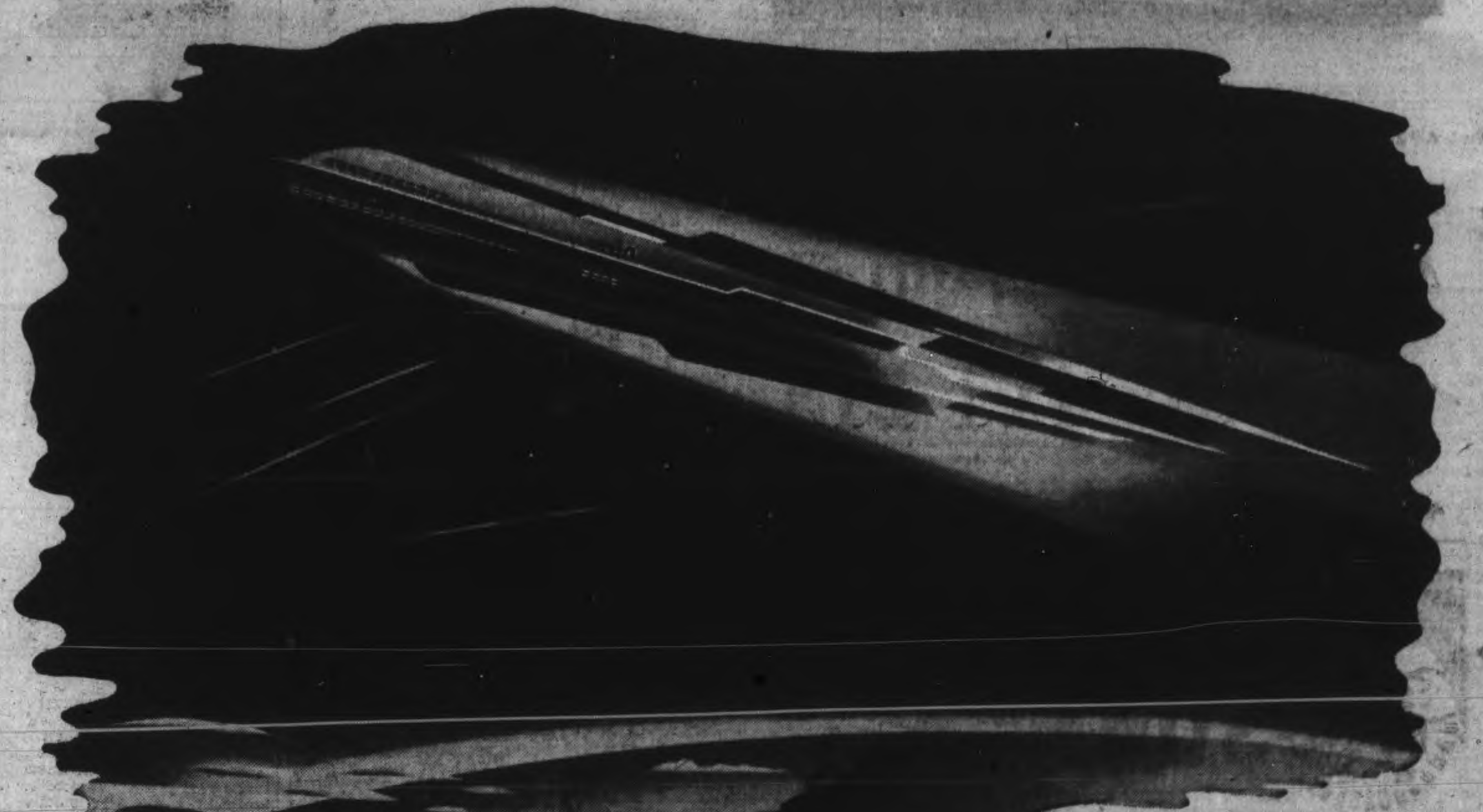

Just as the jet propelled fighting plane has come today, the Rocket Express will be here tomorrow, carrying scores of passengers through the stratosphere from Montreal to Mandalay faster than you would have dreamed possible. Luxurious, air-conditioned, sound-proofed, this jet propelled transport will regularly fly the airways of the world in a not too distant future . . . thanks to the work of *Men Who Think of Tomorrow.*

Great as is the gift which air transportation has made to the world today . . . bringing the peoples of the world closer together, expediting business and industry, bringing new mobility and therefore new opportunity to millions . . . a still greater future in the air lies ahead of us, being planned today by MEN WHO THINK OF TOMORROW!

• But let us not look so far ahead that we cannot see the barrier which stands before us today. There is a war to win . . . *first!* And the winning of the war calls for every ounce of energy that we, as a nation and as individuals, can muster.

• Look to tomorrow, yes. But today . . . stick to the job of producing for war, cooperate with every government program designed to help win the war, buy Victory Bonds and War Savings Certificates with every last dollar.

• *That's* the way to make sure that Canada *will* have its future.

• Let's *all* be MEN WHO THINK OF TOMORROW!

THE HOUSE OF SEAGRAM

All Seagram plants in Canada and the United States are engaged in the production of high-proof alcohol to help speed the war to a victorious end. High-proof Alcohol for War is used in the manufacture of Smokeless Powder, Synthetic Rubber, Compasses, Drugs and many other wartime products.

Telephones
Examiner .................. 4641
CHEX .................. 4641
Nights after 6 p.m., Sundays, Holidays
Examiner .................. 4641
CHEX .................. 4643

# Evening Examiner

Peterborough

NIGHT FINAL

VOL. LXXXIX, No. 136 | WEATHER Partly cloudy; not much change. | PETERBOROUGH, FRIDAY, JUNE 9, 1944 | ★★ | PRICE FOUR CENTS

# BRITISH AND CANADIANS PRESSING HARD ON CAEN

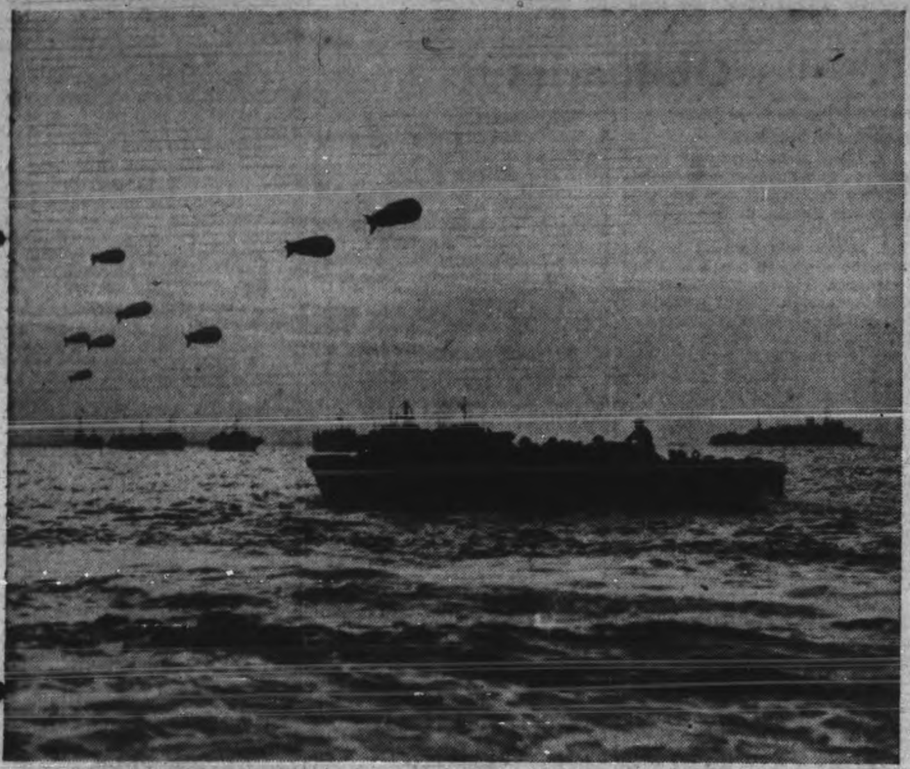

HEADING FOR BEACHES — Landing craft from the two Canadian parent ships, H.M.C.S. "Prince David" and "Henry" smashed their way through minefields and submerged booby traps to land units of the Canadian Army in the first assault on the French coast. Above photo shows the craft heading for the beach from H.M.C.S. 'Prince David', laden with troops. Ahead, protected by barrage balloons, can be seen other ships of the huge invasion force. *(RCN Photo)*

## Canadian Navy on the Job

MONTREAL, June 9—(CP).—Ships and men of the Canadian Navy have had the privilege of escorting Canadian troops on the first "difficult and dangerous step" on the road to Berlin, Navy Minister Macdonald said today in an address at the opening ceremonies at H.M.C.S. Donnacona, new Royal Canadian naval training establishment in Montreal. He added that he hoped this would not only be the road to Berlin "but the road to a peace in which these things for which our enemies have stood will no longer have any place."

Mr. Macdonald said he believed the worst of the Atlantic battle is over.

"We hope that, with good fortune attending our arms upon the Continent of Europe, the Atlantic war may soon come to an end. But the inflexible pattern of geography demands that our ships, and those of our allies, continue to pass over the great waters until the Axis powers—and this includes the Japanese—have taken their medicine to the last drop.

"For, so long as the supply ships, the troop ships, the landing barges and all those vessels of the great maritime host are on the move, the ships of the Royal Canadian Navy must continue to ply the seas in that state of vigilance and preparedness for which they have already won so excellent a name."

Much of Canada's national security and well-being is dependent, "at all times," upon the men of the navy, he added. Canada's Navy has grown to manhood in the "fires of war, and in so doing has proven, beyond dispute, its value to the country."

## Great Stream Of Supplies Flowing Into Bridge Head

*By WILLIAM STEWART—Canadian Press War Correspondent*

WITH THE CANADIAN FORCES IN FRANCE, June 8 (Delayed)—(CP Cable).—All through the bridgehead in the British and Canadian-held sector of Normandy there is evidence of growing strength of the second front coastal strip.

Weapons, ammunition and supplies are pouring inland and dumps are being established. Fields, where only a few hours ago sappers worked to clear mines, now are being opened to traffic—trucks and ducks laden with supplies.

**No Air Attacks.**

The work has proceeded unhampered by enemy air activity in the long hours of daylight because of constant patrolling by Allied fighter aircraft. Troops throughout the area are thoroughly dug in and the bridgehead has been scarred by thousands of slit trenches.

The carefully-planned water and food supply organization has functioned perfectly. Trucks have been making regular deliveries of water and rations, which are almost as important to the soldier as his ammunition.

French peasant folk in Normandy said they expected the invasion but did not imagine it would develop right on their coast which in many respects resembled the country

GREAT STREAM
(Continued on Page 2, Column 7)

## News Flashes

LONDON—A field dispatch from American forces in France said today American troops occupied Formigny on the road from Caen to Carmentan. Formigny is about 2½ miles inland and midway between Bayeux and Isigny.

## Snipers Lurk In Cellars
### French Beaches Are Decidedly Unhealthy

BY DOON CAMPBELL
Reuters War Correspondent

ADVANCED QUARTERS, ALLIED ASSAULT FORCE, June 8—(CP Reuters) — Snipers' bullets whining, shells overhead, diving planes and the thunder of a great naval bombardment which jars the typewriter off my knee every few seconds make conditions under which I write this dispatch rather disturbing.

I am several miles inland and a mile behind the front-line trenches.

A British General told me this morning "I am satisfied with the progress we have made. From air, sea and land we have already punctured the outer fabric of the Atlantic wall."

Last night hundreds of Allied planes flew over as our men on the ground cheered. "C'est Tres Joli," commented French civilians, who say of the Allied invasion "C'es Tres Chic."

It is a miracle I am alive after 24 hours on this bridgehead—a bag of wicked tricks. Most of the time has been spent lying on my face burrowing into sand or earth. The beach is decidedly unhealthy.

The dead lie around, bloody and ugly, covered by a piece of tarpaulin or half-buried in the sand.

The front is so fluid in this sector that for two hours I crouched in a sewer—at least it smelled like one—before realizing I was 200 yards ahead of the front Allied trench.

Snipers still lurk in the cellars and attics of the pretty little French houses in the seaside villages, and British soldiers are going in after them armed with tommy-guns.

## Chinese Told To Hold Lines

By SPENCER MOOSA
Associated Press Staff Writer

CHUNGKING, June 9.—(AP). — Japanese columns driving from the north are within 7½ miles of Changsha, defenders of which have been instructed by President Chiang Kai-Shek to remain at their posts, do their utmost to achieve victory, a Chinese army spokesman announced to-day.

Strength of the various columns advancing toward the Hunan province capital, astride the Hankow-Canton railway, was estimated at between 70,000 and 80,000.

The Japanese are reported to have poured reinforcements, including many divisions from Manchuria, into southwestern Shansi for a potential invasion of Shensi province.

## French Hate German Troops

By ROGER GREENE
Associated Press War Correspondent

ADVANCE ALLIED HEADQUARTERS IN FRANCE, June 7 (delayed)—(AP)—As I write in the living room of a French Chateau a stealthy man-hunt is going on in the bushes immediately outside.

A few minutes ago one of our soldiers came to the Chateau door and then started back on the front path. A sniper's bullets kicked up dust around his feet and he fell prone in a shallow ditch.

From a front window a British correspondent and I watched the soldier crawl down the path a scant dozen yards away with the sniper's shots trailing him until he reached

FRENCH HATE
(Continued on Page 2, Column 7)

## Allied Units 34 Miles Beyond Rome
### Hun Adriatic Forces Withdraw To Avoid Entrapment

By NOLAND NORGAARD
Associated Press War Correspondent

ROME, June 9.—(AP).— German forces guarding the Adriatic sector have started to retreat to avoid encirclement, and for the first time since launching their offensive nearly a month ago Allied troops rolled forward to-day along the entire Italian front.

Striving to maintain close contact with the fleeing enemy, who has shown no disposition as yet to make a determined stand, the Allied 5th Army raced steadily north and northwest from Rome.

They occupied the entire Lake Bracciano area and moved on to capture Caprarola, 34 miles north of Rome on the east side of Lake Di Vico, and about 10 miles southeast of the highway junction town of Viterbo.

To the northwest Allied units racing on from Civitavecchia were reported to be shelling Tarquinia, 55 airline miles from Rome and about three miles inland from the Tyrrhenian coast.

An Allied spokesman said among prisoners taken in the Lake Bracciano area were Nazis from the 20th German Luftwaffe field division.

"This division came to Italy from Denmark, which according to the prisoners, it left only a week ago," said the spokesman. "The 20th Luftwaffe field division differs from the normal infantry division only in the fact that its personnel is drawn from the Luftwaffe ground staff, as in the case of the Hermann Goering panzer division."

**Static 5 Months**

The five-month standstill on the lines between the Adriatic sector ended with the Germans starting a withdrawal between the coast and Crecchia, five miles inland. Eighth Army forces moved up two miles and occupied Tollo, 7½ miles from the provincial capital of Chieti. The Nazis promptly began shelling the advance.

This Adriatic sector was held by Canadian troops during the static warfare last winter, following the fall of Ortona Dec. 27. In the re-

ALLIED UNITS
(Continued on Page 2, Column 1)

## Lindbergh Serves

*DETROIT, June 9—(AP)— Charles A. Lindbergh, who reported recently to Admiral Chester W. Nimitz for special duty with the United States Navy, is teaching American aviators in the Gilbert Islands phases of high altitude flying, according to a letter received here by O.A.O. Johnson, chief of the Ford Motor Co. marine fleet.*

## Third Division Reported In Thick Of Battle

OTTAWA, June 9 — (CP) — Defence headquarters announced today the Canadian 3rd Division is taking part in the invasion of France.

A headquarters spokesman said that a cable from Supreme headquarters Allied Expeditionary Force authorized announcement of the bare fact that the 3rd Division was in action.

German sources had already reported the presence of this Division, which is participating in its first operation of the war.

First word of the 3rd's activities was reported last night by the German-controlled Calais radio which said it was among the Infantry engaged in the Normandy fighting. The report said the Division was fighting along with units of the British 3rd Division at Arromanches on the coast northeast of fallen Bayeau.

Defence headquarters have not confirmed or even commented on another German report that the Canadian 2nd Division is also in the action. When the German reports were put up to a Shaef spokesman last night he said no units of the Canadian force could be identified at that time.

In this first action of the 3rd Division—one of the best-trained Canadian formations—the Canadians may be led by Maj.-Gen. R. F. O. Keller, 42, Kelowna, B. C. speculation several months ago named him as head of the scrappy 3rd.

The 3rd Division was originally commanded by Lt.-Gen. E. W. Sansom of Montreal and Stanley, N.B. who later became a Corps Commander and now is on leave pending retirement. The next Commander of this Division was Maj.-Gen. Basil Price, also of Montreal. He now is Overseas Commissioner of the Canadian Red Cross with headquarters in London.

THIRD DIVISION
(Continued on Page 2, Column 4)

## WAR BULLETINS

### Five French Targets Pounded Hard

LONDON: R.A.F. heavy bombers, flying through rain and thick clouds last night, hit the switching yards and rail junctions at Rennes, Fougeres, Alencon, Mayenne and Pontaubault which lie south and west of the Normandy fighting front, the Air Ministry announced today.

• • • •

### Fall Of Caen Not Reported By SHAEF

SUPREME HEADQUARTERS: Reports published abroad that Caen has been captured were not confirmed at SHAEF today. No news of the fall of this vital road and rail hub, around which fierce fighting has been reported, has reached spokesmen here.

• • • •

### Allies Continue To Land Troops

LONDON: The Berlin radio asserted today "the third wave of the invasion" had begun with fresh Allied air-borne landings near Carentan, Caen and Bayeux and additional naval landings at previously established bridgeheads.

• • • •

### Germans Abandon Italian Town

LONDON: The German High Command today announced the abandonment of Tarquinia in Italy. Tarquinia is about 10 miles north of Civitavecchia.

• • • •

### Five-Mile Gain Registered

LONDON: The German Transocean Agency reported today the Allies have driven a wedge from Bayeux southwest towards Saint Lo, making an advance of five miles.

• • • •

### French Paratroopers In Invasion

LONDON: French paratroop detachments went in with the Allied forces invading France, it was made known today, and are proving effective especially as guides as a result of their knowledge of the terrain in the battle area.

## Strong Hun Counter-attacks In Caen Area Repulsed Allied Forces Gain Ground

### American Troops Are Within 18 Miles Of Port Of Cherbourg

SUPREME HEADQUARTERS, ALLIED EXPEDITIONARY FORCE, June 9.—(CP).—Armored combat between Allied and German forces in the rolling Normandy hill country is rising in intensity Supreme Headquarters reported today, as field dispatches reported British and Canadian units had joined forces for a co-ordinated attack on Caen, pivot city at the eastern end of the combat zone.

An enemy counter-attack in the Caen area was held and ground was gained, Headquarters reported. Increasing armor was being thrown into the fighting on both sides.

Headquarters officially announced that air-borne troops sent into the mighty assault in northern France included Canadian officers and men.

A field dispatch by Ross Munro, Canadian Press war correspondent, dated Thursday, told of Canadian tanks exchanging fire at 200-yard range with enemy armor.

French paratroops also have been dropped to aid in the Allied assault on France, under German occupation since 1940.

Unsubstantiated German reports said hand-to-hand fighting was raging in Caen.

British and Canadian forces in the bridgehead area made contact yesterday, field dispatches said.

Brig.-Gen. Paul L. Williams of Detroit was disclosed as the commander of the 9th Air Force Troop Carrier Command who helped plan and direct D-Day air-borne operations to the beachhead, which German reports pictured as more than 10 miles deep at places.

While guns roared along the front, Allied warships roamed up and down the coast as roving artillery spotting German pockets and strongpoints.

Deteriorating weather again fell upon the Channel, but headquarters said the wind was in a more favorable direction for unloading streams of supplies and reinforcements.

Berlin broadcasts asserted American troops in the Cherbourg peninsula area were within 18 miles of the port of Cherbourg.

American troops are under personal command of Lt.-Gen. Omar Bradley, it was disclosed. Field dispatches said the Americans have occupied Formigny, 20 miles southeast of Ste. Mere Eglise on the Caen-Carentan road.

At least 1,600 Nazi prisoners have been taken since the invasion was launched, reports to headquarters said.

Confused fighting continued over the green wheat fields and orchards of Normandy.

LANDINGS CONTINUE
(Continued on Page 2, Column 5)

## Humbert Seeks United Front

ROME, June 9 — (AP) — Crown Prince Humbert today called upon all Italian soldiers, sailors and airmen to redouble their efforts at prosecuting the war at the side of Allied troops.

Only through Allied victory will the Italian people have opportunity to justify themselves and resume their rightful position among the peoples of the world, he said.

"Our people have already given the highest example of oral force, the strength of renewal after a war that was not desired but nevertheless always heroically borne," the Prince declared.

It was Humbert's first public statement since returning to Rome as Lieutenant-General of the realm.

Meanwhile, Ivanoe Bonomi assumed the task of forming a new Italian cabinet which, it was said, will be wholly anti-Fascist in character and exclude any who ever collaborated with Mussolini's Fascist Regime.

Marshal Badoglio, who stepped down as Premier Tuesday, will not be included in the new government.

Bonomi, 71, was Premier for a short period in 1922 before the Fascist era.

## D-Day Twins

*Twin fawns, beautifully marked, were ushered into the world on D-Day (Tuesday) at the Filtration Park zoo, and latest reports are that mamma deer and her two babies are doing well.*

*Workmen at the plant, eager to tie this historic event into the general picture of world events, promptly named one fawn "Dee" and the other "Day."*

## Aerial Pincers Hits Munich; Southern France

By GLADWIN HILL
Associated Press Staff Writer.

SUPREME HEADQUARTERS, Allied Expeditionary Force, June 9—(AP). — American heavy bombers striking from the south 500 to 750 strong, battered prime targets in the Munich area of Southern Germany to-day, in a new pincers attack on the Nazi war machine co-ordinated with disruptive blows on German positions in France from the west.

The bombers, flying into the Munich area for the first time from Italy, and their escorting fighters, fought through clouds of German fighters to reach their targets.

Swiss dispatches reported explosions in the Munich and Augsburg areas.

**Ruin All Bridges.**

(A BBC broadcast said the Allied attack from Britain had destroyed all railway bridges on the Seine River between Paris and the sea.)

Other American heavy bombers attacked Porto Marghera near Venice, and fighter-bombers harried the German retreat above Rome.

Allied planes of all types struck from Britain against Nazi positions in France.

For the first time since D-Day, official reports, however, made no mention of Allied airborne operations last night.

During operations of the past 24 hours 52 German planes were destroyed in the air and 20 others were accounted for on the ground, as against an Allied loss of 35 fighters and five bombers.

Weather cut down the scope of the aerial operations supporting the invasion troops. But during the night heavy aircraft of the Canadian bomber group smashed without loss at the railway centre of Mayenne.

Germans made four fighter-bomber attacks against the invasion beaches between early yesterday morning and late last night, employing some 60 planes, but were driven off each time.

AERIAL PINCERS
(Continued on Page 2, Column 8)

## Canadians Block Fierce Nazi Tank Push At Caen

LONDON, June 9 (CP)—The battle for German-held Caen, officially described as a "tough nut" in the Nazi defensive system, raged unchecked today with British and Canadian troops fighting fiercely to take that key communications centre nine miles inland on the Orne River.

The Canadians, along with their British and American comrades on other sectors of the northern France invasion front, last were reported by Supreme Headquarters of the Allied Expeditionary Force to be making steady progress against an enemy whose reserves, a communique said, "have now been in action along the whole front."

But in at least one sector front dispatches indicated the Canadians had received some check. A dispatch from Ross Munro, chief Canadian Press war correspondent, dated June 8 and received in London early today, told of a three-hour tank battle Wednesday in which Canadian tanks and infantry "prevented the German battle group from seriously penetrating the perimeter."

Munro told of the Canadians "bracing themselves for a German counter-attack" and said that in the previous 24 hours they had met several German armored and infantry thrusts with the Nazis sending in 35 tanks at a time. The engagement possibly was near fallen Bayeux where front dispatches had reported fierce tank battles with desperate hand-to-hand fighting.

Previous dispatches from Munro

CANADIANS BLOCK
(Continued on Page 2, Column 3)

## British Troops Gain 14 Miles

KANDY, Ceylon, June 9 —(CP)— Allied troops have captured the northern end of the north Myitkyina airfield in Burma, and British troops, trying to chase the Japanese out of India, have driven 14 miles southward down the Kohima road toward Imphal, Allied headquarters announced today.

Air-borne Chindits also captured the village of Hola two miles northeast of Myitkyina, while Chinese troops captured new positions inside the town itself and drove off a Japanese night attack.

To the west in the Mogaung valley, Chinese closed a gap between a roadblock they had established west of Lachi Ga, six miles northwest of Kamaing, and Sakan.

In the Kohima fighting, the communique said, the British captured positions five and seven miles southeast of Kohima, as well as 14 miles south of the Allied communications hub.

British units also were moving northward from Imphal toward a junction with the Kohima force, repulsing counter-attacks and consolidating positions en route.

## Minesweepers Clear Lanes
### Canadian Navy Is Busy In Channel

Written For The Canadian Press
By Sub.-Lt. Wesseley Hicks, RCNVR

A UNITED KINGDOM PORT, June 9 — (CP Cable)— "The birds must be walking today," said a yeoman of signals as H.M.C.S. Prescott stood off the coast of France today shepherding ships of the Allied invasion fleet to the beaches.

The words were apt for hundreds of ships, from great battleships to landing barges, filled the area and it seemed that the birds literally could have walked across the English Channel.

We spent six hours off the coast today as the Prescott, one of the Royal Canadian Navy's Corvettes, commanded by Lt.-Cmdr. W. J. McIsaac of Charlottetown, fulfilled her job. We are going back now for another convoy.

As we moved into the coast at 2 p.m. the hills of northern France appeared grim and hazy, like a picture out of focus. Out from the shore came a flotilla of Canadian minesweepers—H.M.C.S. Mina, Malpeque, Wasaga, Blairmore, Milltown helping to keep the sea lanes clear of mines.

Looking for a place to dump her convoy, the Prescott then signalled an American cruiser: "Do you know where the port authorities are?"

The answer came back to us: "No, I'm a stranger here myself."

Shortly after 8 p.m. our immediate job completed, we put our nose into the Channel and headed back for England. Ahead of us, like good housewives, the sweepers could be seen still at their work of tidying up the shipping lanes.

# Paratroop Unit Wipes Out Nazi Battery

By SYDNEY GRUSON
Canadian Press Staff Writer

LONDON, June 9 —(CP Cable)— The story of how British air-borne troops silenced a powerful and important enemy battery in an operation which had been practiced for weeks was disclosed last night along with the name of the pilot who led the group.

Flt. Lt. Bob Thomson of Berwick, Scotland, was in charge of the R.A.F. crews who took in British pilots and paratroops who knocked out the battery. It commanded an entire required the same courage, skill and strip of coastline.

The operation was said to have training as the famous air assaults which breached the Mohne and Eder dams in Germany.

For weeks R.A.F. fliers and glider pilots trained on a life-size model of the battery constructed on a lonely stretch of hillside from photographs taken by R.A.F. reconnaissance units.

The plan was to drop the main body of paratroops outside the battery area and while these forces were attacking the outer defences, glider-borne troops were to land on a small triangular clearing in the centre.

**Weather Bad**

The weather almost upset everything, for when Thompson got the leading glider into the area there were thick clouds all round.

"I couldn't take them up and leave them to find their way down alone," Thomson said, "and yet the time schedule had to be kept. The only thing to do was to stooge down and around with the glider under the clouds to fill part of the time. We did that.

"There was lots of flak all the way down but none of it hit us or the glider. At the exact time the glider cast off and went in.

"We got signals from ground all right, so far as we were concerned the plan was carried out and the boys got down slap in the middle of the battery with their fellows outside starting to force their way in."

There has been no news of how the paratroops fared but when the first beach parties went in the enemy battery was silent.

MORE ABOUT—
## Allied Units

Continued from Page 1

grouping which proceeded the major Allied push, the Canadian Corps—now out of the line—was removed to join in the 8th Army assault on the Gustav and Hitler Lines.

In the 5th Army surge north of Rome, the troops moved seven miles north to win the Bracciano area. Another element seized the town of Sutri, six miles north of Lake Bracciano.

**Demolitions Slow Troops**

The 6th Army conformed with this drive by a continued thrust northward along the east side of the Tiber, but progress there was slower because of demolitions and mines.

Just east of the Tiber 20 enemy anti-tank and self-propelled guns were knocked out in the vicinity of Monterotondo, capture of which was announced yesterday. Lieut.-Gen. Leese's forces have gone several miles beyond Monteorotondo.

The towns of Agosta and Palombara-Sabina were occupied during a 10-mile thrust north of Tivoli. Farther east, 8th Army units approached the village of Civitella Roveto, only 7½ miles south of Avezanno on Highway 82.

Civitavecchia, Italy's seventh port in tonnage handled, was found to have escaped serious damage.

Destruction of 195 vehicles and 28 rail cars, and damage to at least 170 more vehicles, as credited to Allied fighters and bombers in the steady bombing and strafing of enemy communications yesterday.

American heavy bombers attacked submarine dry docks at Pola, 85 miles south of Trieste, R.A.F. heavies and mediums early today blasted big rail pards and repair shops at Nis in Yugoslavia.

The Mediterranean Allied air force flew 1,500 sorties and destroyed four enemy aircraft at a cost of six Allied planes missing.

## With Churchill

LONDON — (CP) — Gen. Charles de Gaulle conferred with Prime Minister Churchill until early hours yesterday morning, discussing financial and kindred subjects arising from military operations in France.

## Sends Tribute

OTTAWA, June 9 — (CP) — Defence Minister Ralston has sent a special message to Lt.-Col. E. L. M. Burns of Ottawa, General Officer Commanding a Canadian Corps, conveying the congratulations of the people of Canada upon the successes gained by Canadian forces in Italy, it was announced yesterday.

OUCH— MY BACK!
Stiff, achey back may be caused by sluggish kidneys. Gin Pills help the kidneys to do a full time job! Money back if not satisfied.
Regular size, 40 Pills
Large size, 80 Pills
In the U.S. ask for "Gino Pills"
GIN PILLS FOR THE KIDNEYS

BLASTING OUT MACHINE-GUN NEST IN ROME—Allied tank-destroyer at point blank range blasts out a German machine-gun nest which had been slowing down the advance into Rome, but not for long!

# Guest At Fire Convicted On 3 Charges

HAMILTON, June 9 (CP)—Douglas Alfred Dunsmoor, 25, today pleaded guilty to three charges of arson and was remanded one week for sentence at the request of Crown Attorney Harvey McCulloch. Dunsmoor, who was listed among the injured in the May 24 Moose Temple fire in which 10 persons lost their lives, was charged in connection with fires at the Trinity United Church, the Wentworth Riding School and the Canadian Canners warehouse.

Police Detective McGee told Magistrate H. A. Burbidge that Dunsmoor, formerly an organist in the church, started a fire there March 22 and then came back later to assist firemen in fighting the blaze.

In the riding stable fire Dec. 20, eight horses were burned to death after Dunsmoor tossed a match in the haymow, the detective said. He also returned to help fight this fire.

Dunsmoor was employed by the Canadian Canning Co. when he allegedly set a fire there last April 27 which resulted in damage of $90,000, the detective testified. He said that accused had been drinking before he set the stable and warehouse fires.

# Germans Can't Match Armor

By CHRISTOPHER BUCKLEY
Distributed by The Canadian Press

WITH ALLIED FORCES IN NORMANDY, June 6 (Delayed)—Standing this afternoon beside a group of citizens of Bayeux as tanks, guns, "tank busters," armored cars, Bren carriers and other Allied equipment rolled through the town I found the general comment gratifying. It can be expressed in the single sentence:—

"The Germans have nothing like this."

They were quit clear that the Germans had never mustered and never could muster the strength of the armed vehicles which they saw before them. I think they were staggered by the evidences of the sheer quantitive strength which they saw passing before them.

The Germans, they told us, seemed desperate for vehicles of one sort or another.

# City Of Caen Tourist Spot

By The Canadian Press

Caen, in peacetime one of the main tourist attractions in Normandy, is a city of commerce and industry supporting 61,000 persons, and lies on the Cherbourg-Paris railway, 150 miles west of Paris.

Graced by numerous churches, it has a university and other schools.

William the Conqueror founded the castle—later completed by Henry I and recently used by the French as a barracks.

In 1346 Caen was besieged and won by Edward III of England.

Nine miles from the coast, Caen has a floating basin lined with quays and connected with the Orne River. A regular line of steamships carried on trade with Le Havre and Newhaven, which is on the English south coast, and the city has a considerable fishing population.

Its diversified industries include lace-making, metal-founding, machine-construction, cloth-weaving, and chemical products. Caen stone has been used extensively for buildings in both France and England.

## Hog Quotations In Peterborough

FRIDAY, JUNE 9

Grade A hogs $16.90 plus transportation.

Sows: $11.75 plus transportation.

Eggs: A large 31c; A medium 29 cents; A pullet 23c; B grade 26c C grade 23c.

The Quaker Oats Company quotes Ontario Winter Wheat No 1 $1 10. No. 2, $1.10; No. 3, $1.06.

## Build Mosquitoes

SYDNEY, Australia, June 9 — (CP) — Mosquito fighter-bombers are being made in Australia, Donald Cameron, Minister of Aircraft production, said yesterday. The first machine had already been turned over to the R.A.A.F. and plans had been made to increase production.

## The Weather

**Peterborough Temperatures:**

Today:
Night low..39 Noon .....65

Yesterday:
Highest....65 Lowest....36

One Year Ago:
Highest....71 Lowest....45

**Weather Forecast:**

Georgian Bay — Moderate winds; fair to-day. Saturday: Moderate winds; partly cloudy, with light showers in west portion; not much change in temperature.

Lower Lake Region—Moderate winds; partly cloudy; showers in south-west counties. Saturday: Moderate winds; mostly cloudy, with light showers; not much change in temperature.

Ottawa and Upper St. Lawrence Valleys — Light to moderate winds; fair and slightly warmer to-day and Saturday.

Lake Superior — Light to moderate winds; partly cloudy to-day and Saturday, with stationary or a little higher temperature.

MORE ABOUT—
## Canadians Block

Continued from Page 1

had reported a rapid advance by the Canadian invasion forces in which a dozen Normandy towns fell and 600 prisoners were taken. Reports from other correspondents with the Canadians said it was indicated that the Canadian schedule was working out "satisfactorily."

At sea, it was permitted to be disclosed that many units of the Royal Canadian Navy participated in the great invasion that got under way last Tuesday morning. The destroyers Sioux and Algonquin previously had been identified as taking part in the coastal bombardment and naval dispatches today named these vessels:—

Corvettes Prescott and Drumheller, engaged in shepherding invasion convoys into the beaches; Minesweepers Mina, Malpeque, Wasaga, Blairmore, Millton, engaged in sweeping mines from the invasion pathways.

In the air, Canada's bomber and fighter airmen wrote glorious pages in the Dominion's military history. One of their latest feats was an attack yesterday on German destroyers in the Bay of Biscay in which fighter planes left one enemy vessel in flames and damaged two others.

A sober review of the part Canada's ground forces are taking in the invasion was given in the House of Commons at Ottawa yesterday by Defence Minister Ralston. Reporting that "our forces have gained solid ground," he said that Canadian troops "are as far forward as any other land troops" at the present stage of the invasion.

The defence minister added that Canada must be prepared for some bad news, some of which may be "shocking."

# Worker Lost Finger In Malt Machine

LINDSAY, June 10 (ENS)—An accident occurred at Allan and Hanburys Limited, when George Jacket lost his right index finger in the gears of the malt machine and had the back of his hand badly lacerated.

Jackett, severely shaken up, was rushed to the Ross Memorial Hospital where he was attended by Dr. W. C. Blackwell.

It is understood that he was cleaning the machine when the gears caught his hand and removed his finger. It is stated that Jackett will be out of work for at least another four or five weeks.

# Cheese, Produce and Livestock

**WINNIPEG GRAIN**

WINNIPEG, June 9 — (CP) — Switzerland was in the market for Canadian wheat today on the Winnipeg Grain Exchange with traders reporting purchases at 750,000 bushels of top grades.

Other transactions included sale of 250,000 bushels of No. 1 Northern wheat to shippers.

Rye futures were erratic with indifferent action at Chicago influencing the market. Final prices ranged ⅞-1 cent lower.

**TORONTO LIVESTOCK**

**Livestock Receipts**

| | |
|---|---|
| Cattle | 10 |
| Calves | 40 |
| Hogs | 350 |
| Sheep and lambs | 50 |

A few bulls and cows sold steady on the livestock market yesterday. The supply was small and other cattle sales too few to establish prices.

Veal calves were steady at $7 to $14. A few spring lambs were steady at $16 with yearlings $11 to $12.25. Hogs were steady at Grade A, $17.65 dressedweight and sows, $12.50 dressed.

# Russians Arm Polish American Says

CHICAGO, June 8—(AP)—Prof. Oscar Lange, University of Chicago economists who recently interviewed Premier Stalin, declared today the Soviet marshal "made it very clear that the independence and sovereignty of Poland will be fully recognized" by Russia after the war.

"There will be no interference in internal affairs" of Poland, Lange quoted Stalin as saying.

Lange, Polish-born, arrived yesterday in Chicago from Moscow where he conferred as a private citizen with Stalin on May 21. He made his first statement on his trip at a press conference today.

Lange offered as support of what he said Stalin told him these two observations:

1. The Soviet government is arming the Polish army which one Polish general said was expected to grow to 1,000,000 men before the end of the war.

2. Russians are permitting in schools for Polish refugee children new textbooks written by the Union of Polish Patriots, a Polish organization in Russia, and the Committee for Polish Children. These are replacing old textbooks because they contained Communist teachings.

"If Stalin wanted Poland to be part of the Soviet it would be most foolish to arm the Poles," Lange said.

Lange declared "the statement of Mr. Stalin was that Poland is to be a strong and large state. He looks upon it as a future ally of the Soviet Union, just like Czechoslovakia."

# Don Wood Hurt In Cycle Crash

Don Wood, 72 Kent street, was taken to Nicholls Hospital Thursday evening, suffering from head injuries and an injured foot as the result of a collision between the motor cycle on which he was riding and an automobile.

The accident happened at Lock and Lansdowne streets.

Wood was riding east on Lansdowne street and Harold Davis, Cameron street, was driving his car south on Lock when the two vehicles collided and the cyclist was thrown to the road.

# Girl Fined $10 Had Liquor Permit

Jean Vilneuff, 17, who pleaded guilty in police court this morning to obtaining a liquor permit while under the legal age, was fined $10 and $2.50 costs or ten days in jail by Magistrate O. A. Langley, K.C.

"She is young," said His Worship in imposing sentence, "so I have decided to give her the minimum fine."

The girl had previously pleaded guilty to a charge of vagrancy, and on that count was sentenced to two days in jail, which means that she will be discharged tomorrow afternoon, if the fine in the other case is paid.

MORE ABOUT—
## Third Division

Continued from Page 1

Big, sturdy, red-faced, Gen. Keller is a small-arms expert who started this war as a Brigade Major. His promotion was swift as General Staff Officer, Lieutenant-Colonel and Commander of an infantry brigade.

He is an Englishman by birth but was educated in Canada and is a graduate of the Royal Military College at Kingston. He is known for his sharp questions on inspection. He'll demand to know a man's last range score, how his gaiters fit or what he honestly thinks of the food.

His wife and two sons live in Victoria. His father, Dr. H. L. A. Keller, lives in Kelowna.

The division, representing all parts of Canada, includes highland units, rifle regiments, and formations of French-speaking soldiers.

It was mobilized in Canada in 1940, arrived in Britain in the summer and fall of 1941, and since then has engaged in intensive training.

## Arrest Firemen

OTTAWA, June 9 — (CP) — Two Ottawa firemen, Albert Charbonneau, 32, and Adam Dobson, 55, were arrested yesterday on charges of theft of articles from a store during a fire the night of May 25-26 and will be arraigned in court today.

# Veal Calves Drop $1, Cattle Steady

TORONTO, June 9 — (CP). — Veal calves dropped $1 cwt. during trade on the Livestock Market here this week. Cattle, hogs, sheep and lambs were steady. The moderate supply of cattle included about 800 stockers, some 450 from Western Canada. All slaughter cattle cleared at steady prices. Weighty steers were $11.50-$13, with a small lot at $13.25. Butcher steers were $11.50-$12.40, and heifers from $12 down. Butcher cows were $8 to $9.75, and a few at $10. Canners and cutters sold at $5-$7.75. Bulls ranged from $7-$9.75, with some light butcher bulls at $10. Fed yearlings were $12 to $13.50. Light stockers and stock calves sold at $9.50-$11.75 cwt. Good backward springers brought $140-$150 each. Ordinary milch cows were $85-$130 each.

The veal calf trade was slow. Choice vealers closed at $13 to $14, with common to medium calves from $6 to $12.

Spring lambs sold at $16-$16.50 cwt. and yearlings were $8-$14.50. Sheep were $2-$5.50 cwt. according to quality.

Hogs were unchanged at $17.55-$17.65 for Grade A dressed off the trucks and $17.15-$17.25 for Grade B1. Sows were $12.50 dressed.

Weekly summary of receipts:

| | Cattle | Calves | Hogs | Sheep & Lambs |
|---|---|---|---|---|
| This week | 4663 | 2853 | 3813 | 937 |
| Last week | 4920 | 2765 | 4161 | 612 |
| 1944 to date | 94576 | 41628 | 94083 | 34123 |
| 1943 to date | 92464 | 37719 | 74823 | 21646 |
| This week 1943 | 4431 | 2586 | 3828 | 931 |

MORE ABOUT—
## Landings Continue

Continued from Page 1

The thrust within 18 miles of Cherbourg was reported by the German Trans-Ocean Agency. It said the Americans advanced more than a mile from Ste. Mere Eglise towards Valogne in the direction of Cherbourg.

A German military spokesman asserted American air-borne troops landed between Valognes and Ste. Mere Eglise had linked up with the Allied bridgehead on the east coast of the peninsula.

**Progress In All Sectors.**

Today's Allied communique said the Allied invasion forces have made progress "in all sectors" despite continued reinforcements of German armor and "our build-up continues."

Front dispatches said the battle was developing into a race for supplies, and "it looks as if the Allies are winning." There was a freshening breeze today over the misty Channel after a hampering overnight rain.

The Germans rolled up more tanks, dropped parachute troops and sent some supplies charging to the front behind horses.

"Landings have continued on all beaches and by-passed strong points of enemy resistance are being steadily reduced," said invasion communique No 7.

It was announced that 10 German divisions now are in action in Normandy. Axis broadcasts have asserted between 15 and 20 British, American and Canadian divisions have been landed.

**Deepest Penetration**

Transocean said in a Berlin broadcast that Allied liberating forces had made their deepest penetration in the area of captured Bayeux, inland from the centre of the Normandy invasion coast. It declared "grim" fighting between German and British tanks was in progress four or five miles southwest of Bayeux.

Canadian formations are also believed operating in this sector.

Reports from the Canadian sector to headquarters said German paratroopers were being dropped on a small scale behind the Allied lines.

The Germans conceded they had been hurled back on the defensive in the Carentian fighting, a third of the way across the Cherbourg peninsula, as the Allies brought in reinforcements.

It was apparent that vital roads in this area, leading to the prize port of Cherbourg, had been denied the Germans. Half of the main highway arteries of the entire peninsula run through this town.

Definite reports of progress were meagre at Supreme Headquarters. It appeared the Allies had reached an interim stage where tired troops were pushing forward more slowly to get their second wind and let supplies catch up with them. The weather was described as "only fair," and unloading conditions were none too good.

The over-all battle now has become a race between the Allies and the Germans in building up their forces. The Germans have the advantage of internal communications, close supply depots all over France, and land mobility.

**Germans Get Some Protection**

The Allies hold sea control and air superiority — but low hanging clouds today were giving the Germans some protection from the far-ranging Allied airmen.

Allied air forces continued dropping supplies by air yesterday—including ether parachuted to advance hospitals.

To bring up reinforcements, the Germans are using any vehicles they can lay their hands on. Allied pilots said they observed armored equipment, supply trucks and even horse-drawn vehicles moving toward the front.

A German broadcast declared "it seems that a bitter tank battle" north of Caen "has not yet reached its peak."

Rocket-firing Allied planes went into the fray yesterday to attack Nazi armor between Caen and Bayeux, a region described in front line dispatches as excellent for armored warfare.

A communique last night said British and Canadian troops were making continued progress and that American bridgeheads on the west were "being gradually enlarged." The bulletin added: "The enemy is fighting fiercely."

The tank battles, in progress since late Wednesday, apparently flared over most of the stretch between Caen and Bayeux—a flat region described as excellent for armored warfare. Rocket-firing Allied aircraft dipped low east of Caen yesterday to hit the German armor.

German Tiger tanks were reported moving up from the Falaise sector — the inland area some 30 miles from the sea where the Germans have been reporting Allied airborne units. Axis broadcasts said "super-heavy" British tanks had landed.

Axis reports said Allied forces were as much as five miles beyond Bayeux, captured two days ago by the British forces in a drive to sever the Cehrbourg peninsual to the west and gain possession of Cherbourg's dock facilities—described by the Paris radio as the first Allied offensive.

The Germans apparently had built up some of their strongest resistance at Caen. A field dispatch dated Wednesday noon declared "we are within hours, perhaps minutes of taking our first main objective the town of Caen." The picture obviously changed as German reserves moved in, although Berlin acknowleged Allied troops had penetrated the burning, shell-wrecked city.

**Weather Remains Poor.**

The weather, which threatened to throw the invasion plans awry in the critical period, remained poor to-day. All-night rain continued well into daylight and clouds hung low over Dover straits. There was only a light breeze, however, and the sea was smooth.

Favored yesterday by clear skies, the powerful Allied air arm gave the enemy a smashing blow. Heavy bombers ranged deep into France, hitting railway focal points and airfields. Fighter-bombers swept a deep belt south and southeast of the battle area, attacking German reinforcements. The Allied comment said that during he invasion period up to noon yesterday Allied planes flew 27,000 individual missions.

A front-line dispatch last night said "much depends on the speed of the build-up of the bridgehead" in supplies and troops because substantial enemy forces apparently are probing for a spot to launch a major counter-attack.

The Nazi-controlled Paris radio said 20 Allied Divisions had landed in Normandy. A Berlin broadcast said two Allied airborne divisions "in many hundreds" of gliders landed yesterday in the liberated area north of Bayeaux.

A Vichy radio said Allied troops who occupied Bayeaux were advancing against strong German resistance toward Carentak, some 24 miles westward and 30 miles southeast of Cherbourg.

Supreme Headquarters disclosed that American troops, possibly those in the western area of the bridgehead, were fighting for a lateral road, but its location was not given

Allied forces have engaged so far at least two German motorized divisions—one of them Field Marshal Rommel's 21st Division, beaten by Gen. Montgomery in North Africa and later reformed. Ten German divisions have been identified thus far.

Two noted Allied divisions made the first landings, it was disclosed yesterday. The British 50th Northumbrian Division and the United States 1st Infantry Division, it was announced, have made excellent progress on the fields of France after smashing German counter-attacks.

Three times the two divisions have fought side by side. They did it before in the deserts of North Africa and then in the mountains of Sicily.

ALLIED FORCES LANDING ON FRENCH COAST—Allied assault troops are shown landing on a beachhead in the invasion area of the French coast. Half-tracks and other vehicles on the shore indicate successful landings of preceding waves of Allied invading forces.

## Obituaries

**WILLIAM D. MORRIS**

A resident of Peterborough sixty-eight years, William Dobbin Morris died this morning at his home, 43 Lansdowne street, in his eighty-sixth year.

Mr. Morris was born at Whitby and came to Peterborough as a boy of eighteen. For many years he engaged in the retail meat trade in a shop which only older residents can remember as part of the arcade which once led from George street through to the market. It accommodated a group of retail stores most of them in the meat business, and conducted by men who have preceded Mr. Morris in death. The stairs leading to the market hall were situated at the east end of the arcade which discontinued years ago, the space being converted into stores now incorporated in that part of the block on the east side of George street north of Charlotte street.

In later years Mr. Morris was associated with his brother-in-law, Thomas Brown, in business as drovers, raising and buying cattle for export and city supply, especially to the markets in Montreal and Toronto. Mr. Morris used to make frequent trips to Montreal in the course of his business, and was well known in market circles.

Many friends of the late Mr. Morris, those who remain of his own generation, will regret to learn of his death, and will remember him in the enviable reputation he established during his years of business.

Mr. Morris is survived by three daughters, Mrs. Robert Dutton, Mrs. E. Melville Turner and Miss Mabel A. Morris and one son, J. Howden Morris, all of this city; and by his sister, Mrs. Thomas Brown, and two brothers, Rev. John Cosby Morris of Peterborough, and Charles Wesley Morris of St. Louis; and by his grandchildren, John Turner and Robert Dutton with the R.C.A.F. overseas, Jane Dutton Dorothy Turner and Arthur Turner.

The funeral will take place Monday, June 12, from the family residence, 43 Lansdowne street, to the Little Lake Cemetery. Mr. Morris had lived on Lansdowne street since he first came to Peterborough as a boy.

**IVAN BRUCE KEATING**

HAVELOCK, June 9 (ENS) — The passing of Ivan Bruce Keating, 9-year-old son of Mr. and Mrs. Edward Keating, saddened the community of Rush Point this week. He was suffering from tonsilitis and had been sick only a few days and his condition had not been considered serious when he took a turn for the worse.

The boy was a bright and good working student in Grade 3 and in his short life had made many friends among his school mates and also in the people of the community. Besides his sorrowing parents, he leaves to mourn his loss two brothers, Burrel and Garnet and one sister, Iva, at home.

The funeral was held from the family residence, Belmont, on Friday afternoon with services conducted at the house at 2 p.m. by Rev. J. W. Wilkinson of the Havelock United Church. Interment was in Maple Grove Cemetery.

MORE ABOUT—
## Great Stream

Continued from Page 1

along the south shore of the lower St. Lawrence and the rolling farmlands of western Ontario. Many of the peasants' grey homes were smashed by the invasion bombardment.

**People Friendly**

The French people, mainly farm folk, take it philosophically, however. They admit distress at the destruction but so far it does not affect their attitude toward the troops, which is friendly and co-operative.

Until recent weeks there was not even a blackout in this village but when the prospect of invasion became greater the Germans made a nightly check-up of what they called the "camouflage" and insisted that curtains be drawn across the windows of lighted rooms.

In a little cafe, which seemed fairly well stocked with mild drinks, including beer, the troops were greeted by a pleasant French woman behind the bar. She explained that when the Germans were in the village she kept her stock under the counter and the presence of bottles now was by way of celebration.

Beer was scarce, she added, but she was on friendly terms with a brewers' representative in the nearest town and he made deliveries to her shop as substantial as possible.

MORE ABOUT—
## French Hate

Continued from Page 1

the brick wall at the end of the path.

Now troops are combing the thick brush around the Chateau and bullets are cracking all around.

Last evening after undergoing 12 hours of aerial bombardment on the beach where we landed I crouched on a road between a brick wall and a jeep for nearly two hours while German snipers sent tracer bullets crackling around us. I got out in an armored car parking myself on the steel top plates as we ran the gauntlet through the shell-spattered village.

I slept in a slit trench in the garden of this Chateau.

Except for a deep-burning hatred among the French in this village, the Germans have left little else.

# War Equipment To Be Sold With Due Care

By FRANK FLAHERTY
Canadian Press Staff Writer

OTTAWA, June 9 (CP)—Between $3,000,000,000 and $4,000,000,000 worth of war equipment and supplies may come up for sale when the war is over, Munitions Minister Howe told the Commons last night.

With many of their constituents interested in buying jeeps and other items from government war stores members perked up their ears when Mr. Howe introduced a bill to give statutory incorporation to the War Assets Corporation already in existence by order-in-council.

The corporation will have the job of getting rid of the things the government does not want when the war is over, but Mr. Howe gave definite indication he does not plan a rummage sale. The articles and materials will be sold in an orderly way and at prices in line with their value and with business practice.

"The practice is to price the material reasonably having in mind the value of similar material newly manufactured," said the minister.

**Repaired or Scrapped**

He also told the House the material would be sold either as scrap or as reconditioned machinery. It would not be put on the market in a conditions of disrepair.

John R. MacNicol (P.C.-Toronto Davenport) said he was concerned about the danger of surplus war materials coming into competition with new goods and so injuring employment in manufacturing industries, but Mr. Howe gave him only a partial reassurance.

"I would not like members to believe that the sole duty of this disposal corporation will be to prevent surplus material interfering with the manufacturers of this country," he said.

"That will be one duty, but it must be remembered that the surplus material from this war is the property of the people of Canada and must be disposed of in the interests of the people of Canada having due regard to the situation of the manufacturer and the effect on employment."

After starting the day with a motion of birthday greetings to the King and a decision to sit Wednesdays for the balance of the session to speed up business, the Commons made rapid progress with items on the order paper.

Mr. Howe's bill advanced through first reading. The annual bill authorizing the Canadian National Railways to borrow money went through second reading and bills providing for farm credits and service voting in Canada and overseas went through the resolution and first reading stages.

On the Farm Credits Bill, which authorizes a partial guarantee to banks on loans made to farmers for development and improvement of their farms and stock, Finance Minister Ilsley said the government hopes it would have the effect of lowering the price of farm machinery.

Several members referred to evidence before a pre-war farm implements inquiry to the effect that the price of machinery was influenced by the costs of implement companies in financing credit to farmers and in collections. They suggested the implement companies would be relieved of these costs if farmers financed their purchases through the banks on the five per cent loans contemplated in the bill.

MORE ABOUT—
## Aerial Pincers

Continued from Page 1

The first three attacks were handled by R.A.F. Spitfires, which shot down three German planes and damaged more without loss. The last attack cost the Germans seven planes, again with no loss to the Allies.

Several hundred R.A.F. heavy bombers, flying through rain and thick clouds, hit the switching yards and rail junctions at Rennes, Fougeres, Alencon, Mayenne, and Pontabault last night. These lie south and west of the Normandy fighting front. Two of the heavy bombers are missing from these operations.

Air Ministry announcement said poor flying weather appeared also to be hampering the Germans, since the big British ships met fewer Nazi fighters than during the previous night.

British airmen had glimpses of the ground fighting and saw bright flashes from the sea west of the Cherbourg Peninsula, where the Allied warships appeared to be bombarding the coast. They said the attack on the Fougeres yards left a column of smoke towering 2,000 feet.

HOW TO COMBAT Rheumatic Pains
Rheumatic pains are often caused by uric acid in the blood. This blood impurity should be extracted by the kidneys. If kidneys fail, and excess uric acid remains, it irritates the muscles and joints causing excruciating pains. Treat rheumatic pains by keeping your kidneys in good condition. Take regularly Dodd's Kidney Pills—for half a century the favorite kidney remedy. 109
Dodd's Kidney Pills

CANUCKS EMBARK FOR FRANCE—First to France and then.... These Canadians are embarking for the Great Adventure, after four years of waiting... the attack on Western Europe. As they boarded the ship taking them to France and battle, they shouted to one another, "Next stop, Berlin". As each man passed up the gangplank at a port in England, his name was checked to prevent any unauthorized person boarding the ship.— *(Canadian Army Overseas Radiophoto Through U.S. Signal Corps).*

# Peterboro Girl Prize Winner At Graduation

COBOURG, June 9—(ENS)—Annual closing exercises were held Thursday at Hatfield Hall girls' school. For the first time in many years, rain marred the event and it was necessary to hold the first part of the program indoors. However the weather cleared and the exhibition of interpretative dancing was held out on the campus.

Chairman of the afternoon was George Gilchrist of Toronto. The address was given by Major General H. F. H. Hertzberg of Kingston and the Right Reverend H. R. Beverley, Bishop Suffragan of Toronto presented the prizes. The closing exercises were attended by one of the largest crowds in the history of the school. The report of the principal, Miss W. Wilson, indicated a successful year.

The musical part of the program consisted of numbers contributed by Ann Whitfield, England; Diana Renton, Trenton; Patricia Agnew, Kingston; Joan Kennedy, Toronto; Sybil Agnew, Kingston; Dorothy Sloan, Dayton, Ohio and Sydney Fullerton of Cobourg.

The exhibition of dancing consisted of a country dance, "Gathering Peascods" by Forms V and IV; entrance of the May Queen; Country dance, "Oranges and Lemons, Form VI; Country dance, "Galopede", Form II; flower gavotte, pastoral dance, Form VI; Maypole dance, forms V and IV; dance of rejoicing and exit of the May Queen. The Dances were in charge of Mrs. H. Alexander and the music was in charge of Miss M. Adams.

Commendations—Sydney Fullerton, Cobourg; Thea Hertzberg, Kingston; Sybil Agnew, Kingston; Benedicta Judah, Montreal; Peggy McEwan, Montreal; Mary Lou Moodie, Scotland; Ann Whitfield, England; Cynthia Adams, England; Dooothy Arteaga, Nassau; Jocelyn Cole, Nassau; Ruth Glover, Bridgenorth; Heather Hamilton, Aurora; Deirdre Methven, Scotland; Jean Ross, Quebec; Jean Stewart, Toronto; Maria Worfold, Venezuela; Margaret Giles, England; Joan Kennedy, Toronto; Lynette MacBrien, Ottawa; Patricia Agnew, Trenton; Agnes McBride, Ottawa; Gay Moodie, Scotland; Marie Taylor, Toronto; Patsy Tuck, Oshawa; Iris Hamilton, Aurora; Anne Harvey, England; Diana Renton, Tor; onto; Phyllis Brunskill, Ottawa; Jane Gourlay, Cobourg; Sue Hutchings, Costa Rica; P. LeBrooy, Neeta Attwood, England; M. Addyman, Peterborough; C. Field, Cobourg, R. Ormsby, Martha Riddell, Cobourg; D. Sloan, Dayton, Ohio; F. Grant Duff, Cobourg; Margot Riddell, Cobourg; Louise Ormsby and Robin Rorke, Cobourg.

Music certificates—Ann Whitfield; secondary school graduation certificates, Thea Hertzberg and Susan Ricardo; first aid certificates—S. Fullerton, T. Hertzberg, S. Agnew; P. McEwan, M. Moodie, A. Whitfield, C. Adams, D. Arteaga, J. Cole, R. Glover, H. Hamilton, D. Methven, J. Stewart and M. Worsfold. Proficiency prizes—S. Fullerton, T. Hertzberg, S. Agnew, A. Whitfield, D. Methven, M. Giles, P. Agnew, A. Harvey, I. Hamilton, R. Ormsby, P. de Brooy; Divinity prize, D. Methven; matriculation prize, Thea Hertzberg; Frances Beardmore Prize, T. Hertzberg; prefects' medals—S. Fullerton, T. Hertzberg, E. Agnew, B. Judah, M. Moodie, R. Whitfield; art prize, J. Gourlay. Sports awards—senior tennis, S. Fullerton; junior tennis, P. Agnew; senior sports, S. Fullerton; junior sports, P. LeBrooy; interform sports, I. Hamilton; basketball pins — S. Fullerton, S. Agnew, Thea Hertzberg, B. Judah, H. Hamilton, D. Arteaga; all-round championship—S. Fullerton; deportment prize, C. Adams, Peterborough.

# Bishop Beverley Conducts Service

APSLEY, June 9 (ENS) — A Confirmation service was held in St. George's Anglican Church this week with Archbishop Beverley in charge and at the beginning of the service a prayer of intercession was offered. Those confirmed included Misses Joan Woods, Donna Woods, Elizabeth Nichols, Edna Lean, Doreen Hales, Cliff Walk, Lorne Couch and Raymond Couch.

A large number of people from Owenbrook, Lasswade and Chandos attended. All were invited to a Reception at the Rectory following the service. Lunch was served by the Brownie girls with Mrs. J. Downing and Mrs. C. Tanner pouring tea from a table covered with a lace cloth.

# A Cheap Meal

*BRANTFORD, June 9 — (CP)—Although J. A. Mason doesn't know much about the pearl industry he made a "good haul" here recently He reported that he found 19 of them in a tin of mussels.*

# Transfer Order To Affect Many Workers

OTTAWA, June 9 — (CP). — Faced with a need of 196,000 workers in industry and other civilian occupations, Labor Minister Mitchell last night announced a broadening of the Selective Service program to fill manpower needs.

Mr. Mitchel dealt with Canada's acute manpower problem in an address broadcast on the CBC Dominion network. A short time earlier he had outlined to the Commons the highlights of the program, which has three main features.

**Scope of Plan.**

The plan includes:

1. Interviewing individually of some 500,000 men rejected from service in the armed forces with a view to moving them, where necessary, to more essential employment.

2. Extension of compulsory transfer regulations to cover a greater number of occupations and more vigorous application.

3. Extension of the industrial mobilization survey to all industries making the employment of all men from 16 to 40 years in all industrial and commercial establishments subject to survey.

**Careful Examination.**

"I would stress the point that in regard to men in the age groups mentioned, whether callable for military training or not, or whether married or single, all cases will be examined most carefully," said Mr. Mitchell.

"Every effort will be made to treat fairly the employers and employees involved — but the paramount importance of war production will be the deciding factor."

To speed up the interviewing of men rejected for service with the forces, Selective Service offices will when necessary, stay open evenings, the minister said.

**Three Purposes.**

The industrial surveys would be made as rapidly as possible and would have three primary purposes:

1. To determine cases where men on postponement can be called for military service without interference with essential production.

2. To arrange transfer to more essential jobs of men who are medically unfit or not callable for military service for any reason.

3. To discover cases where an employer in any priority, has a temporary or permanent surplus of men in the age groups 16 to 40 who may be moved to essential work.

Agriculture will not be included in the survey.

Officers of the Industrial Mobilization Survey Division will investigate plants and report to one of the 12 mobilization survey committee across Canada.

Workers transferred have the right to reinstatement in former jobs after the emergency passes and under certain conditions special allowances will be paid those moved to other jobs where hardship would be involved.

Either employers or employees may appeal decisions of a committee to courts of referees which include representatives of both employers and employees.

In his radio address Mr. Mitchell said that toward the end of May Employment and Selective Service Offices had vacancies for 100,000 men and 41,000 women required by high priority industries and 55,000 persons sought by industries in lower priorities, including some essential services.

**IN THE BEGINNING**

Archbishop Usher's chronology, based on Biblical records, lists 4004 B.C., as the date of the Creation of the World.

First and Foremost!

RED ROSE TEA "is good tea"

RED ROSE Orange Pekoe Tea is extra good!

4414

# GRATITUDE

D-Day was the most critical day of our generation. We are deeply indebted to the press, radio and newsreels which, since the beginning of the invasion, have kept us fully informed as to the movements of the Allied forces.

This, the greatest achievement in the gathering and dissemination of information ever recorded, makes us realize what our men faced when they landed, and more fully understand the depth of our obligation as individuals and organizations in backing up our armed forces.

Our prayers are with all who are participating in the liberation of Europe, and our sympathy goes out to the families of those who have made the supreme sacrifice.

INTERNATIONAL BUSINESS MACHINES, CO., LIMITED

GOOD WAY TO TREAT SORE, ITCHING PILES

If you suffer agonizing torture from sore, painful, itching piles, here is a chance to try a simple, home treatment with the promise of a reliable firm to refund the cost if you are not satisfied with the results.

Simply get a bottle of Hem-Roid from McDermid & Jury or any I.D.A or other drug store. This is an internal treatment whose medication is directed to the removal of the cause of piles. Hem-Roid is a small tablet, easy and pleasant to use and pleasing results are quickly shown. Itching and soreness are relieved, pain subsides, and as the treatment is continued the swelling and inflammation are reduced and the sore, painful pile tumors heal over, leaving the rectal membranes clean and healthy. Get a bottle of Hem-Roid to-day and see for yourself what an easy, pleasant way this is to rid yourself of pile misery.

NOTE: The sponsor of this notice is a reliable firm, doing business in Canada for over 20 years. If you are troubled with sore, itching, painful piles, Hem-Roid must help you quickly or the small purchase price will be gladly refunded.—(Advt.)

THE STORE FOR SUMMERTIME NEEDS

STORE HOURS:
Monday to Friday, 9.00 to 5.30
Wednesday, 9.00 to 12.30
Saturday, 9.00 to 6.00

ZELLER'S — RETAILERS TO THRIFTY CANADIANS

COLOUR-BRIGHT and WHITE HANDBAGS

A Zeller-collection of Summer Handbags in a rainbow of colours.... and "right with everything" frosty white! Zeller-Thrift-Priced!

"STRAWTEX" BAG —Bright stripes on neutral background 1.93

STRIPED BENGALINE "DRAW-STRING" BAG — I bold brilliant color to accent your pastels 3.57

In the Accessories Section

WHITE "TUCK-UNDER-ARM" BAG — Keratol. Roomy and good looking! .. 1.93

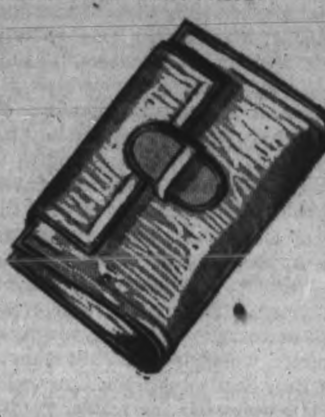

★ ★ ★

WHITE

GLOVES

Of cool-cool rayon! Plain or eyelet-embroidered. You'll wear them all summer with your casuals and "dress-up" outfits ............ 79c

★ ★ ★

GLOVES

Made of cool English Fabric. White with contrasting stitch. So neat for casual wear ........ 1.00

★ ★ ★

TURBANS

That will keep your hair in place for active sports. Cool and attractive in a wrap-around style ...... 19c

When Hats Are So Pretty...

They do pretty wonderful things to a Summer Costume! You'll want one for "date" occasions!

In the Millinery Section

CREAM - OF - THE - "COCOANUT" CROP: a completely beguiling model in natural or coco shade; of fashion-favoured Cocoanut Straw .............. 1.98

A DISTINGUISHED FASHION: Large-brimmed hat of white Tuscan, with mesh crown and contrasting ribbon knotted into a soft bow .............. 1.98

BRIGHT FLOWER-PRINT "Cabanna" SKIRTS

Treat yourself to a flower-print "Cabanna". You'll wear it with your pretty little blouses in town; with halter-tops in the country. Cool and comfortable and easy to launder. Sizes 12 to 18. ......

1.88

SUMMER SHOES

●Linen ●Jungle-Cloth ●Sizes 4 to 8

A and C Widths

Shoes that cater to your comfort with their lightness and careful construction. White Spectators trimmed with tan! Pair ...

2.95

★ ★ ★

Young Fellows Go for These

Wool Swim Trunks

Waist measures 30 to 38. Favourites with swimmers and sun-bathers, all-wool trunks in maroon or black, with white belt and side stripes. Sewn-in support. Flat-lock seams. Zeller-Thrift-Priced ..............

1.98

PICNIC NEEDS

The time has come to "pack a lunch basket" and get out into the sun. Picnic "Accessories" are Thrift-priced at Zeller's!

PAPER NAPKINS: white. Dainty embossed designs. 70 in package, for only .............. 15c

WAX PAPER: in handy cutter box. 50-ft. and 100-ft. rolls. Price .............. 15c-25c

Replenish Your Work-Basket!

"SERVICE" KNITTING WOOL: to keep your fingers busy knitting for the Men in Uniform. 4-oz. balls in navy, airforce, black, khaki, gray. (One ball for a pair of socks.) .............. 69c

MENDING WOOL! MENDING COTTON! In plaits, balls, or carded. Popular colours. At .............. 5c

BOYS' NEEDS

BOYS' ATHLETIC SHORTS — Button waist. Made of fine quality mesh .............. 45c

BROADCLOTH PYJAMAS for boys. Coat style with long sleeves. Draw-string waist. Sizes 26 to 34 ... 1.25

BOYS' KNEE PANTS in grey and green checks. Sanforized shrunk .............. 1.00

OVERSEAS MAILING BOXES

5c to 8c Each

Those eagerly-awaited Parcels for Overseas should be well and carefully packed. See our assortment of Overseas Mailing Boxes, for 3-lb. to 11-lb. parcels

STATIONERY

Writing Pads in note-size, correspondence and letter size. Envelopes, 25 to the package. Zeller-Thrift-Priced at ..... 10c

ZELLER'S LIMITED

# The Examiner

The Peterborough Examiner, published each evening by Peterborough Examiner Limited, Office Hunter and Water Streets, Peterborough, Ont.

W. RUPERT DAVIES, President
H. L. GARNER, General Manager
G. WILSON CRAW, Managing Editor

Subscription Rates 20c per week in City of Peterborough delivered by carrier; $7.00 per year on Rural Routes; $8.00 by Mail outside Canada.

Members Canadian Press; Audit Bureau of Circulations; Canadian Daily Newspaper Association; Empire Press Union; Ontario Provincial Dailies Association.

TELEPHONE 4641
Private Branch Exchange to all Departments


*Waitings which ripen hopes are not delays.* —EDWARD BENLOWES

FRIDAY, JUNE 9, 1944

## Cupboard Love In Italy

On Monday last King Victor Emmanuel relinquished his place as King of Italy, and his son, Prince Humbert, became Regent. Some newspapers which are very bold in expressing opinions on matters which they cannot possibly influence have taken the opportunity to express their scorn for Victor Emmanuel, and to utter dark predictions that the House of Savoy will not survive the peace. Apparently these journals would gladly sacrifice the monarchy, which has a certain stability, in favour of an Italian democratic republic, which in our opinion would have no stability at all. If Italy wants a republic, she would do well to approach the matter gradually; a sudden leap from fascism to republicanism would be typically Italian and ill-omened.

• • •

We have expressed the opinion before in these columns that when King Victor Emmanuel asked Benito Mussolini to form a government he took the only course which lay open to him. And why? Because a majority of the Italian people wanted Mussolini and would have dethroned the King if he had demurred. We do not set up Victor Emmanuel as a particularly far-sighted or enlightened ruler; we do assert, however, that it was the Italian people, and not the King, who put Mussolini in the seat of power. Nowadays, in democracies as well as in totalitarian countries, there is a tendency to exalt the mob at the expense of the individual; it is unjust to pretend that the Italian mob was guiltless, and Victor Emmanuel guilty, for the rise of Fascism in Italy.

• • •

Every day we read accounts of the enthusiasm with which the Allied forces are being received in Italy; the delighted Italians cheer and sing, toss bouquets of flowers, and occasionally throw themselves upon our soldiers and kiss them. Very pretty; very Italian. These are the same people who threw flowers and sang when Mussolini passed through their land; they kissed the soldiers who went to accomplish the brutal rape of Ethiopia; they showed the same childlike delight over the invasion of Albania. These are the relatives of the Italian soldiers who did whatever they could to kill our troops in Africa; these are the people who were delighted when Mussolini stabbed France in the back. They are, in fact, the same old Italian mob, with untold stores of facile emotion, and a dwarfed and starved moral and political sense.

• • •

The Italians have many good qualities. Political consistency is not one of them. At present they are delighted to see the Allies because they expect food and order to follow the flag. They would have been just as glad to see the Germans win if they could have wrung a decent share of the plunder from the Germans.

• • •

The fact of the matter is that the Italians are still our enemies, and when the war is over they will learn that they fought on the wrong side, and must pay the price of defeat. Let us not mistake their blubberings and their cupboard-love for democratic fervour, and let us not deceive ourselves with any cant about the wickedness of King Victor Emmanuel; though a King in name he is, like every modern king, the tool of his people. And his people are the same old shouting, weeping, flower-throwing, back-stabbing Italian mob that they have been since the March on Rome when they put Mussolini in the driver's seat and allowed him to take them for a ride.

## Calling Things By Their Right Names

The Government Minor and Manipulative Trades Association of Great Britain includes about two thousand women who clean out Government offices. Normally these workers are called 'charwomen', but now they want to be called something else. The word 'charwoman' has connotations which they do not like.

Commenting on this matter, the Brantford *Expositor* says: "For generations, led by somewhat snobbish *Punch* cartoonists, humourists of a certain stripe have delighted to make fun of people they call 'charwomen'", and our contemporary thinks that "it should be possible to coin a word free of snobbish implications and more in keeping with the dignity of honest and indispensable toil".

Having known a good many charwomen in our time, this makes us laugh a lot. Charwomen are usually blessed with a hearty sense of humour, and they like to laugh with their employers and also at them. Why shouldn't the employer have the right to laugh back again? It is quite true that *Punch* cartoonists make a lot of fun of charwomen, and by doing so they recognize the peculiar wit and charm of charwomen. *Punch* cartoonists also make a lot of fun of Dukes and clergymen, but the House of Lords and the Church of England are not working themselves into a sweat about it. *Punch* makes fun of everything, and among other odd types it makes fun of people whose souls yearn after a foolish and meaningless type of 'refinement'.

It is this sort of 'refinement' which wants to find a new word for 'charwoman'. The old name has done well for at least 800 years, and it means literally 'one who does a turn of work'. To change it to something 'refined' would be like changing that good old word 'farrier' to 'equine pedicure'.

Let us avoid foolish 'refinement' for it is one of the most ludicrous of all forms of snobbery. If a job has a good old name let us stick to it, for the job will be unchanged, whatever happens to the name. After all, many a Lord Mayor of London has rejoiced in the name of 'ironmonger' or 'fishmonger'.

## Henry VIII And Toothpicks

It was inevitable that King Henry VIII's name should become mixed up in the present toothpick controversy. A great metropolitan daily paper has insinuated that Henry probably used his toothpick freely at the table. A female toothpick-hater has written to the press to say that she does not want her husband to have manners like Henry, and so on. Whenever there is a public squabble about manners, Henry's name crops up in it sooner or later.

This is a result of the popular confusion between Henry VIII and Charles Laughton, the movie-actor, which began about twelve years ago with the production of a picture called *The Private Life of Henry VIII*. It was a poor movie, stupid and vulgar in its conception, and it gave an entirely false impression of one of the most intelligent kings who ever sat on the throne of England. Contemporary accounts do not tell us that Henry was gross or unmannerly; they tell us that he was a notable scholar, linguist, musician and athlete, a man of great strength of will and subtlety of mind. He was unfortunate in his relations with women, and he dealt harshly with those who deceived him. In the movie referred to Mr. Laughton gave us an amusing but crude portrait of a glutton and a lecher.

But such is the power of the movies and the weakness of history-teaching in our schools that Henry is now taken as a type of all that was disgusting. A dental association has but to discuss toothpicks at a meeting, and the press is filled with suggestions that a long-dead king picked his teeth with his dagger.

## NOTE AND COMMENT

'Gen. Mark Clark Shuts Trap", says a headline. The strong, silent type.

---

Chewing tobacco is a nasty habit, but we never knew it to start a forest fire.

---

All roads lead to Rome. And a few of them seem to lead right out the other side.

---

A Detroit red-head married 15 times in 18 years. That red-head needs her head read.

---

A Calgary paper predicts that one day that city may "rival London as the centre of the Empire. Send us a wire when the day comes, will you?

---

The Germans, having made full use of Rome themselves, would now like to see it declared an open city so that the Allies will be unable to make use of any of its facilities. This is an example of the one-eyed logic which has put Germany where she is today.

---

A correspondent of the Ottawa *Citizen*, who describes himself as being fifteen years old, writes in this strain:

"Madame needs a new hat to go to the afternoon tea. Madame paints her limbs to beautify her artistic leg structure. Rouge on her cheeks, lipstick on her lips, black pencil on her eyebrows, cutex on her nails, powder all over her face, oh what is this world coming to!"

Just hang on for another couple of years, laddie, and you will probably find out!

## Britain Underwrites Prosperity

(By BRUCE HUTCHISON)

THE new British Government White Paper involves a great political and social decision. In a word, the government has undertaken the responsibility of maintaining full employment among the British people henceforward. Similar commitments, in vague and general terms, have been made by other democratic governments, but the British Government is the first to outline its program in more concrete form. It can be divided into 12 convenient compartments.

The government, (1), will broaden out existing measures of social insurance, particularly insurance against unemployment, being doubtless influenced in the details of this program by the Beveridge Plan. A new departure in this policy will provide that the contributions of employers and workers to insurance funds will be relatively high in good times and relatively low in bad times. Thus surplus purchasing power will be sponged up in times of high production, and in times of reduced production the public will be left with more money to spend and thus to encourage greater production.

The government, (2), assumes the responsibility of halting a slump before it gets well under way—a very great undertaking, since Britain's economy is peculiarly sensitive to conditions in the world at large. To this end large public investments to create employment will be planned years ahead by a committee representing national and local authorities. Public works, of course, have proved insufficient in any country to create prosperity and they are regarded as only one part of the general British plan.

◆ ◆ ◆

CONCERTED action, (3), between the British treasury and the banks is planned to influence the volume of capital expenditure and to assure the investment of the nation's savings. How this will be achieved is not clear from cabled summaries of the White Paper and probably the details have not been worked out even in the government's mind. But control of interest rates is counted upon as one method of inducing active investment in place of idle saving.

Taxation, (4), will be varied according to changes in economic conditions. In prosperous times taxes will be relatively high because the people can better afford to pay them without seriously reducing their purchase of goods. In less prosperous times taxes will be reduced to help the people to maintain their purchase of goods. On the same principle, the government will not attempt to balance its budget every year, but over a period of years, running deficits in slack times and surpluses in good times.

The government, (5), will encourage private enterprise to expand or contract its own spending and investment in accordance with the government's policy of expansion and contraction. How far "encouragement" will go is not clear but London observers say that the government plans to enforce its general program vigorously, through the various mechanisms of the new plan.

◆ ◆ ◆

IT is proposed, (6), that prices and wages must be kept reasonably stable. How this is to be done is not yet explained except that, where necessary, the government is prepared to use the weapon of subsidies, perfected during the present war.

General wage increases, (7), will grow only out of increased production per head. As the efficiency of labour increases, as the worker turns out more goods, wages will advance, but not otherwise. Employers will not be permitted to earn increased rewards by large increases in prices but only through increased production and improved efficiency.

While there is no hint, (8), that Britain will make all combines and cartels illegal, it promises to act against agreements which conflict with the full employment policy. Presumably Britain will continue to regard some combines as "good" and some as "bad."

Labour, (9), must be kept mobile. Workers must be moved from one industry to another as industrial changes occur and to this end the government proposes extensive schemes of re-training to fit workers for new jobs. It also plans large-scale housing schemes to assure workers who change from one industry to another of adequate homes.

The government, (10), promises to help certain key industries like coal, steel, heavy engineering and shipbuilding to increase efficiency and to secure foreign markets. How this is to be done has not been stated, but government has made one move in this connection by relieving certain industries from a part of their taxes if they conduct research and improve machinery.

The government, (11), will supervise the location of new industries and the transfer of workers between industries. It will take power to prevent industrial development where it is considered undesirable.

A government general staff, (12), will watch economic trends, warn in advance of depressions and keep the government constantly informed of basic economic conditions. In the same way another expert staff will maintain a parallel study of the existing manpower situation.

◆ ◆ ◆

THE White Paper appears to be not a plan in itself, but a plan for a plan which will be shaped after the war. It describes in general the machinery the government proposes to use to maintain employment but does not say how it will be used. However, one basic fact is clear—Britain does not propose to embark on socialization of industry. It must be remembered that the White Paper represents the views not only of the Conservative majority in the government, but of its Labour Party members as well, and these labour men have recently indicated clearly, in a series of statements, that they desire to encourage the fullest possible development of private industry after the war.

The White Paper is thus widely interpreted as a typically British attempt to synthesize the opposing views of unrestricted capitalism and over-all socialism. In a word, it proposes to leave business in private hands with a general state control over the national economy.

But to achieve such a compromise and with it high prosperity is more easily said than done, and it is clearly recognized in Britain that it cannot be done there or anywhere else unless there is a high level of world prosperity. No plan undertaken by the British Government could insulate Britain from a world slump, and it is for this reason that Britain seeks a maximum expansion of world trade and the rehabilitation of its ruined customers in Europe and elsewhere.

THINGS ARE LOOKING UP IN FRANCE —By Thomas

## The Place Of Small Nations

(MONTREAL GAZETTE)

MR. CORDELL HULL'S assurance to the small nations that their position and rights will be safeguarded in the proposed world security organization is at once a recognition of the fears that they have not been slow to express and an attempt to allay them insofar as the United States is concerned. The American Secretary of State's reference to the all-inclusive nature of the peace plan is an obvious rejoinder to the warning by the Foreign Minister of the Netherlands that the lesser allies cannot be expected to support any peace organization based on the idea of exclusive control by the great powers.

It is obvious that the small nations are deeply concerned that they will not be properly represented in the council and assembly which the United States, Britain, Russia and China propose to establish. Yet it is difficult to outline the precise role they can play at this juncture. The inescapable fact is that they have lost what power they had. The only nations capable of establishing the peace are those that are now hammering out the victory, in full possession of their power. It is essential that they reach the primary agreement. If they cannot agree, the small nations will not have much to look forward to.

But in the process of ending the war successfully the great powers are making decisions every day affecting the lives of citizens and the future of countries now overrun and under the heel of the occupant. It is hardly to be expected that the exile governments will stand aside without protest when they find they are not to be consulted on the dispositions to be made in their own lands until peace and order can be restored. This period may be a long one, and the nations who now hold the power and are determined to wield it in the preservation of peace may find the small countries increasingly restive under their rule unless they enjoy full consultation on their own affairs.

It is equally evident that the Big Four, who are not European nations themselves, will need all the active aid and support of the countries of Europe if they are to organize peace. The great powers are about to launch the invasion of Germany. How many European lands are to be involved in the penetration of the Nazi fortress no man can yet say, but it is undeniable that an immediate concern of these countries is participation in the decisions being made now that involve their future existence.

The disposition and purpose of the United States to see that the small nations are kept on a position of equality with all others, as Mr. Hull puts it, would seem to be best implemented by the creation of, if not a United Nations council, at least an international body on a broader basis of representation to extend to the small nations practical cooperation in the current decisions. The forthcoming meeting of the great powers may evolve, before too much harm has been done to the democratic cause, a closer bond between the proposed council and assembly to satisfy their aspirations.

## A Fighting Man's Tribute

By CHESTER A. BLOOM

WASHINGTON: The writer has had the privilege of reading a letter from an American airman in the Southwest Pacific area to his family in Washington, which is a magnificent example of the fine spirit prevailing among the fighting men. For this U.S. warrior goes out of his way to lavish praise on the great fighting spirit of the Australian ground forces to whom little recognition has been given by the American press.

Omitting personal references in the letter, this fighting American writes:

"The ground gains aren't anything compared to the show in Europe (we still think of the European show as sponsored by the United States and England, whereas we are working more or less on our own)—but when you think of the heart-breaking job of pushing back these little animals—smoking them out of their holes one by one—you can see why we feel proud of dogfaces. (Dogfaces is a U.S. airforce affectionate nickname for the infantry.)

"Our U.S. soldiers have learned fast and fought well, but I don't think you people appreciate the Aussies. We speak of them as the Varsity Team (another Americanism of the universities meaning the first, top or picked team sent against other university teams.)

"It's pretty trite," continues this American airman's letter, "to call them 'magnificent.' They consistently advance through impossible country as if under the momentum of their terrific 'fighting spirit.' They're blood-thirsty and ruthless and deadly thorough. I've seen their patrols appear out of the jungles as silent as cats—grimy, rugged, huge men, the most profane I've ever heard and the most cheerful. Of course, these are the A.I.F., the old Tobruk Rats.

"Remember the A.I.F. when you read about your ground gains. They've taught us all we know. In this year our squadron has moved up in three great leaps. We are situated now in a place we never would have dared fly over last year. The sky was lousy with Japs last year, but it's black with ours now."

## Isle of Dogs

Strangest of all the islands in the Indian Ocean is the one marked on sea charts as Juan de Nova, but known to all mariners of the Far East as the Island of Dogs. A more appropriate name could not possible be given it, for literally it is an island completely ruled by dogs.

This bit of land, flat and sandy and resembling a horseshoe in shape, lies not far to the north of Madagascar. During bygone centuries many East Indian boats, Portuguese galleons and pirate ships of many lands used to replenish their water supply at this island and fill half-empty larders with its cocoanuts and turtles. As might be supposed, some of these ships carried dogs of various breeds, many of which escaped at Juan de Nova and were left behind. In a few years, abandoned and driven to provide for themselves, they reverted to the wild type from which they originally sprang.

At the present day their descendants, a savage mongrel band, are in complete possession of the island. They dominate every rock and sandy hollow and attack with the utmost ferocity any ship's crew that chances to set foot on the island.

A curious thing happened when these dogs returned to a state of savagery. They lost their dog-like bark; now they call to each other in a weird wolfish howl. In fact, too, they droop their tails as do all wolves. They hunt their food in packs, each band possessing its own section of the land and one pack never dares venture into territory controlled by another pack.

Their food consists of turtle eggs and sea birds of all kinds. They dig up the turtle eggs from the beaches with their claws and stalk the unwary sea gulls with all the cunning and stealth of lions or tigers. No one has ever tried to reclaim these renegade animals and they have held the island unmolested up to the present day.—From "Our Dumb Animals."

## Wild Rumours and False Alarms

The false report of an Allied invasion of France, which was unintentionally spread by a girl teletype operator in London, recalls a false report that was circulated in England back in the days of the Napoleonic War, when England was under the invasion-threat.

According to this report, Napoleon had landed on the east coast of Scotland, near Dalkeith. Beacon fires rallied the defence forces from miles around. Troops marched from Edinburgh. The volunteers of Ettrick Forest, led by their laird, poured down through the glens. Sir Walter Scott, the poet and novelist, who happened to be travelling in England, rode one hundred miles in twenty-four hours in order to join the volunteer cavalry detachment of which he was commander.

But when Napoleon and his invaders failed to materialize, it became apparent that someone had blundered. The assembled forces, though feeling somewhat let down, tried to make the best of it. They camped for a few days in the fields, engaged in sham battles, and, after a good deal of jollity, returned to their homes.

This "invasion of Dalkeith" was only one of many wild rumours and false alarms that were spread in that long period of suspense.—Montreal Gazette.

## Hard To Believe How Time Flies

JUNE 9

**1914** Two-storey boathouse on the Lech-McClelland island in Stoney Lake is struck by lightning and burned.

Mrs. Thomas Telford, 488 Patterson street, celebrates her 95th birthday today.

Grand jury at the general sessions calls attention to the prevalence of tuberculosis in Peterborough county.

The steamer Manita has been placed in the Stoney Lake service and will make regular trips from Peterborough.

The protested Peterborough-Toronto Canadian League game has been ordered replayed.

**1924** Hastings council decides to submit a bylaw to ratepayers fixing the assessment of the Hastings Tannery at $7,000 for ten years.

Gwendolyn Simpson, Love Northcott and Elsie Kidd have been appointed to the Lakefield Public School staff.

Complaints are voiced in the city council about the number of outside men employed on city paving jobs.

H. J. Elliott, former resident, pays his first visit to Peterborough in 42 years.

Peterborough Cricket Club scores only 30 runs against T.C.S. Port Hope and the school team registers 110 for five wickets.

**1934** Several hundred acres of wood lots in Dummer township have been ravaged by a bush fire that is still burning.

Over 1,200 people attend the street fair staged by the Millbrook Cosmos Club.

Earl Whitney is drowned in Oak Lake when his canoe upsets during a fishing trip.

John R. Corkery has resigned his position as secretary of the Liberal-Conservative Association.

With Earl Hetherington pitching three-hit ball the C.G.E. team defeats Fosters 6 to 1 in an East Peterborough League game.

## Contemporaries

BASEBALL IN BRITAIN

It may be that in a few years we shall have absorbed all the traditions of baseball (now being played by British troops), will rise in a body to stretch ourselves at the "sleepy seventh," and write of the game in language as palpably spirited as it is incomprehensible.—London Times.

BRITISH CHARTS

So precise are they that charts of the British Admiralty are used more extensively than those of any other country. Before the war Japan used British charts and so did Germany except for her own coastal waters. Russia, Italy and Scandinavian countries used them and the United States finds about 800 Admiralty charts decidedly useful. It may surprise many people to learn that, on the average, a British warship is supplied with as many as 2,000 charts, which explains why a whole factory is required to produce them in time of war.—Brockville Recorder and Times.

TAXING ANNUITIES

One of the meanest defects in Canada's taxation law is the taxation of annuities. It is utterly inexcusable and against the public as against the private interest.

A man, let us say, has an income of $4,000 a year. He pays income tax on that sum and out of what he can save makes payments on an annuity which begins when the annuitant is 65. When the annuity payments come in, the annuitant is taxed on them as though they were new income. If the annuity stands alone, it is hardly likely that the tax will be high. But if the person concerned continues at his job, the annuity will be taxed at the top of the graduated scale applying to this particular individual and half of the annuity may disappear in taxes.

As the money which produces the annuity has already paid a tax, this procedure is iniquitous. —Brockville Recorder.

## A Bible Message

And Moses called all Israel, and said unto them, Hear, O Israel, the statutes and judgments which I speak in your ears this day, that ye may learn them, and keep, and do them. ...

Hear, O Israel: The Lord our God is one Lord: and thou shalt love the Lord thy God with all thine heart, and with all thy soul, and with all thy might.

And these words, which I command thee this day, shall be in thine heart: and thou shalt teach them diligently unto thy children, and shalt talk of them when thou sittest in thine house, and when thou walkest by the way, and when thou liest down, and when thou risest up. ...

And when thy son asketh thee in time to come, saying, What mean the testimonies, and the statutes, and the judgments, which the Lord our God hath commanded you? Then thou shalt say unto thy son, We were Pharaoh's bondmen in Egypt: and the Lord brought us out of Egypt with a mighty hand: and the Lord showed signs and wonders, great and sore, upon Egypt, upon Pharaoh, and upon all his household, before our eyes: and he brought us out from thence, that he might bring us in, to give us the land which he sware unto our fathers.

And the Lord commanded us to do all these statutes, to fear the Lord our God, for our good always, that he might preserve us alive, as is at this day. And it shall be our righteousness, if we observe to do all these commandments before the Lord our God, as he hath commanded us. (Deut. 5: 1; 6: 4-7, 20-25.)

## Unconsidered Trifles

A certain minister, while preaching, said that every blade of grass was a sermon. The next day he was amusing himself by mowing his lawn when a country yokel passing shouted, "That's right, vicar, cut your sermons short."

◆ ◆ ◆

Doctor Niceman (after spraying the lady's throat): "Madam, it is a pleasure to treat you—you've got such a fine control of your tongue".

Mr. Henpeck (sharply): "Here, doctor, let's have your bill. It's evident that you don't know what you're talking about".

# A. Slaght Wants Data On Banks

OTTAWA, June 9—(CP)—A renewed demand for disclosure of the inner reserves of chartered banks was made today by Arthur Slaght (L-Parry Sound) in the Commons banking committee.

He said he agreed it was desirable the banks should have reserves but they should be all in the open and subject to tax in the year in which they were created. The law should be changed so that the amounts now placed in inner reserves should be added to the disclosed reserves which total $136,000,000 for all banks.

"I believe the banks must have inner reserves in order to carry on business satisfactorily," said Finance Minister Ilsley under questioning from Mr. Slaght.

Earlier, Mr. Ilsley indicated he wanted the issue settled in the committee through a prompt vote on a motion proposed by Mr. Slaght to require disclosure.

The minister said his statement of yesterday giving reasons for the existence of inner reserves was a government statement and the government wanted to know very soon whether it had the confidence of the committee.

W. A. Fraser (L-Northumberland) said he thought it would be in the interest of the banks themselves and of the stability of the banking system if all reserves were put in the open.

THEY'RE KEENER-SHAVE CLEANER
LEATHER STROPPED-LIKE YOUR BARBERS RAZOR!

INVASION ARMADA SIGHTED—Minus the smoke of naval guns pouring hot steel into shore installations, this is what German sentries along the coast of France saw in the early morning of D-Day. Photo was made during large-scale British Army exercises, in co-operation with naval and air force units a few weeks before invasion. Note barrage balloons protecting convoy.

# Alex Walker Wants Stiff Penalties

VANCOUVER, June 9 — (CP) — No punishment was severe enough to make Germany pay for her millions of war crimes, said Alex Walker, Dominion President of the Canadian Legion, at the biennial convention here last night.

Germany for the first 25 years of the post-war era should turn over all products of her labor, except those needed for plain living, to countries occupied by the Nazis during the war, he said.

Germany also should be completely subjugated until the people are reformed, her territory reduced and be occupied by representatives of the United Nations until such time as the country can become an acceptable member of the community of nations, he said in a 15-point plan for post-war Germany.

"The whole German people, and not only the Nazis, have demonstrated clearly they are incapable of governing themselves peacefully."


HAMILTON'S FREE VACATION

Here's an opportunity for 'teen age youths to win a Free Vacation. Just write an essay on one of the British Leaders or on Fur Bearing Animals, as featured on our Monday night broadcasts. Win one of the following prizes.

1st PRIZE (Boys) One Months' Free Vacation at Sherwood Forrest Camp.

1st PRIZE (Girls) Two Weeks Free Vacation at Camp Englestone, Y.W.C.A.

2nd PRIZE (Boys) Two Weeks Free Vacation at Y' Men's Camp at Clear Lake.

The following leaders have been and are being discussed on our Monday night broadcasts at 7:45 over Radio Station CHEX.

FIELD MARSHAL SMUTS
GEN. MONTGOMERY
SIR ARCHIBALD WAVELL
LORD BEAVERBROOK
or on
FUR BEARING ANIMALS as presented on our broadcast by ALEX KAY

All Essays to be in by July 1st

HAMILTON'S
STYLE LEADING FURRIERS
186 CHARLOTTE STREET PETERBOROUGH

"Pepsi-Cola" is the registered trade mark in Canada of Pepsi-Cola Company of Canada, Limited
BOTTLED BY
BOORMAN'S BEVERAGES, Peterborough, Ontario
Under Special Appointment


# Oshawa Jeweller Slugged By Deserter

TORONTO, June 9—(CP)—Ambrose McConnery, 19, of Ottawa, who police said was a deserter from the United States air forces, was arrested last night for Oshawa police on charges of robbery with violence.

The charge was laid in connection with an attack on 62-year-old Fred von Gunsten in his jewelry store at Oshawa Monday. Gunsten is in hospital recovering from wounds suffered when struck with a soft-drink bottle by a man who looted the showcases of a number of rings and other jewelry.

Police said McConnery had several rings in his possession when arrested. Officers said he deserted the U.S.A.F. in Utah last April.

## Drops Dead

NIAGARA FALLS, Ont., June 9—(CP), — Herbert A. Ulph of St. Catharines, Ont., travelling auditor for the Canadian National Railways for the last 22 years, dropped dead last night a few minutes after he completed his duties as master of ceremonies, song leader, and guest speaker at a testimonial banquet.

# Gen. Mark Clark Meets Pope Pius

ROME, June 9 — (CP)) — Pope Pius XII and Lt.-Gen. Clark, Commander of the 5th Army, talked for 10 minutes today in the Pope's private office in the Vatican library.

The Pope yesterday urged war correspondents to let the ultimate general purpose of their writing be for peace.

In his first press conference since becoming Pope, held in the throne room of the Vatican, the Pontiff said:—

"This war should be only a means to a peace. Write for a peace that can meet the approval of all well meaning peoples—that can assure one and all those conditions necessary so that they may live in a manner befitting the dignity of a human being."

The Pope, thin and pale but appearing strong, told the correspondents "you are most welcome. You have a mission of tremendous importance."

"If it would be well to have a message for you, it would be those words spoken back in 1940 on the eve of Christmas:

"If a man is sincerely interested in securing spiritual and moral conditions for future collaboration between nations, he will direct his force toward duty, truth, justice and goodwill, and even more, toward the supernatural idea of brotherly love that Christ gave to the world."

He ended the conference with a "goodbye and bless you all."

# Tearful French Greet Canadians

TORONTO, June 9 — (CP) — Matthew Halton, CBC war correspondent, told to-day in an eye-witness account of the invasion of France how the Canadians who stormed up the beaches were welcomed by the French "with tears and roses, with bottles of good wine, with eggs and strawberries, but especially with tears."

"Their homes were being torn up by the fierce battle and some of them were dying, but it was the beginning of the end of their nightmare," said Halton, who spoke from England where he had returned after accompanying the invasion forces. "I saw them crown our dead Canadians with roses."


WAR WORKERS!
EASE THAT ITCH
Use world-known medicinal Cuticura to relieve—help clear up Eczema, Rashes.
CUTICURA
SOAP & OINTMENT


# Huns Unafraid Of Soviet Threat

By LARRY ALLEN
Associated Press War Correspondent
(Just returned from a German Prison Camp)

NEW YORK, June 9—(AP)—Germany is withdrawing her armies along the eastern front and concentrating them behind powerful defence networks for an eventual "knock-down-and-drag-out" struggle with the Russians.

No one in Germany appears to be alarmed over the westward progress of the Red Army. In fact, Germans believe they can meet the threats from both east and west.

From personal observations, from German officers and soldiers, from Russian prisoners of war and the German press and radio, I am convinced that the Russians haven't skimmed the surface of the Reich's military power.

The German armies on the eastern front are fighting a delaying action at a minimum cost. In the meantime, as the Germans continue to "disengage" and make "ordered and strategic" withdrawals, the Russians are steadily lengthening their lines of supply and communications.

The German High Command has ordered stiff resistance on the Romanian battlefields, but how long that policy will be pursued is problematical.

The command presently, however, intends to protect the great Ploesti been getting about 30 per cent. of oilfields. From them, Germany has her oil.

But from them, too, Germany has amassed tremendous reserves, so that if the fields are finally lost it still is going to be a long time before the war machine really suffers.

# Transfer Of Dr. McGill Urged By Indians

OTTAWA, June 9—(CP)—Copies of a resolution adopted by a group of some 200 Indians calling for the transfer of Dr. W. H. McGill, director of the Indian Affairs branch, to some other government post are expected to be delivered to government representatives today.

Meantime officials had no comment on the action taken at the meeting yesterday at which the North American Indian Brotherhood was organized.

The resolution referring to Dr. McGill said progress of the Indians was hindered by his administration.

**ART'S ROMAN PREMIERE**

The art of painting is said to have been introduced in Rome from Etruria by Quintus Fabius in 291 B.C.

WITH THE NAVY—Claude R. Freeman, supply assistant, is stationed with the R.C.N.V.R. in Quebec. He is the son of Mr. and Mrs. J. A. Freeman, 532 Patterson Street, and his wife and two children are at 161 Adeline Street. When he enlisted in January, he was working at Genelco.

So light and airy for the warm days and dancing nights, these Casual types will travel in the smartest company ... we illustrate but a few of the galaxy of styles ... available in a color range that will match or harmonize with your every ensemble.

Colors:-
- BIEGE
- TURKEY RED
- EMERALD GREEN
- CANARY YELLOW
- COPEN BLUE
- ALL WHITE
- WHITE with TAN
- WHITE with BLUE
- WHITE with RED
- AWNING STRIPES

OVER THIRTY STYLES

Materials:-
- LINEN
- ALPINE CLOTH
- SUEDINE
- PIGTEX
- SLUB COTTON
- TROPICAL CLOTH

$2.75
$2.98
$3.95

ASSURED FITTING
Sizes to 9

AGNEW-SURPASS
SHOE STORES LIMITED
Canada's LARGEST Shoe Retailers
85 STORES IN CANADA

FOR PEACE SAKE .... PITCH IN!

You must HELP!

Hay will be ready to cut within the next week or two. It is an abundant crop—one of the heaviest in years.

Help is needed immediately to save the hay crop

Offer *your* services *today* to the Farm Commando Brigade in your town or city.

The need is urgent right now.

A C.B.C. presentation produced with the co-operation of the Ontario Farm Service Force
EVERY FRIDAY 7.30 P.M.
C.B.C. NETWORK
Starting from April 7th

"LEND A HAND" ON THE FARMS

Every citizen of Ontario must face the unpleasant fact that Canada's stockpile of grains, dairy products and vegetables ... of which we had a great surplus four years ago ... is almost exhausted.

For four years, Canada has been a "storehouse of food" for her Allies. She must continue to fulfil heavy obligations to them. But the surpluses in the storehouse are gone. They must be replenished. Otherwise, Canadians on the Fighting Fronts ... and at home ... are likely to be faced with the prospect of short food rations.

THIS YEAR the crops on Ontario Farms give promise of the heaviest yields of grain, hay, vegetables and fruit in years.

*BUT THEY MUST BE HARVESTED AND SAVED ... AND THIS IN SPITE OF THE MOST ACUTE SHORTAGE OF FARM WORKERS IN OUR HISTORY.*

EVERYONE MUST HELP!

JOIN The Farm Commando Brigades, the Holiday Brigades, Business Men's Groups, Service Club Groups, Neighbourhood Groups, or one of many other organizations, that are preparing to help. For three years such organizations have supplied thousands of volunteers to Save Food for Victory. *This Year Many Thousands More Volunteers Are Needed.*

PLEDGE YOUR SERVICES NOW

Register your name, by mail or in person, with your nearest Selective Service Office, or with any of the Groups listed above which operate in your town or city, or with The Ontario Farm Service Force, Parliament Buildings, Toronto, or with your nearest Agricultural Representative. For Peace Sake—PITCH IN! Lend a Hand on the Farm.

FARM SERVICE FORCE ONTARIO WE LEND A HAND

DOMINION-PROVINCIAL COMMITTEE ON FARM LABOUR
AGRICULTURE—LABOUR—EDUCATION

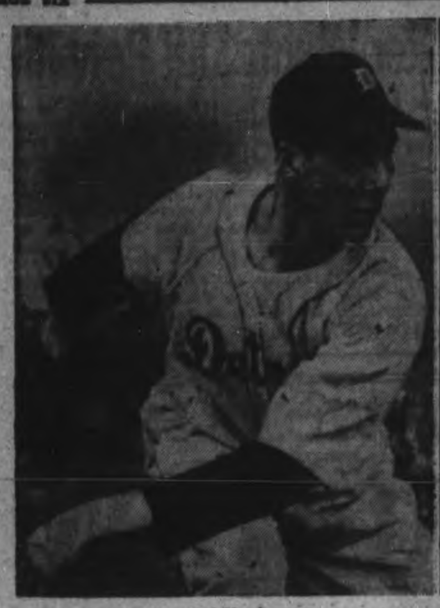

Hal Newhouser

Dizzy Trout

# 20-Game Winners Put Tigers Near World Series

By WALTER L. JOHNS
Central Press Canadian

Pitching wins pennants and 20-game winners are more or less prerequisites.

The Detroit Tigers, now edging toward the top of the American league standings, appear to have pitching and — two 20-game winners in Hal Newhouser and Dizzy Trout.

Between them, Lefty Hal and Righthander Dizzy won 14 games by June 1. Newhouser's contribution to that total was eight victories, which is all he could win last season in 38 games.

Trout, a 20-game winner last year, appears to be on his way to another banner season and if Newhouser continues his present pace you'll be seeing the Tigers back in the world series picture they last appeared in after the 1940 season.

**From Beaumont**

Both Newhouser and Trout are products of the Tigers' farm at Beaumont in the Texas league. Trout, who was something of a colorful character when he burst into the majors, came up first, having pitched his last minor league ball in the 1938 season.

Newhouser, bothered with wildness earlier in his career, has settled down and become one of the Tiger aces. He has a remarkably fast ball and struck out 144 batters last season. At the same time, he walked more batters, 111, than any other flinger in the league.

Trout began his career as an 16-year-old youth. He hit the minors with Terre Haute and then moved up to AA ball with Indianapolis. Toledo was his next stop and then he was sent to the Tigers' Beaumont farm.

**Trout Star in '38**

At Beaumont Trout was the pitching star of the league, winning 22 as against only six losses in 1938. That brought him to the Motor City and he has stayed on ever since. At first he was used sparingly, pitching only in relief roles. His record was poor until last season when he won his 20 games.

Newhouser, a native of Detroit, began his career with Alexandria in the Evangeline league in 1939. His fire ball was noticeable even at the start and he fanned 107 batters in 96 innings pitched.

One season at Beaumont and he was brought up by the Tigers although he had no minor league record to marvel at.

For the past three seasons he has struck out at least 100 or more batters. His best season with the Tigers was in 1940 when he won nine and lost nine.

## LAWN BOWLING

By HERB MARTIN

Judging by the scores that were handed in last night it would appear as if the few games the boys have had are slowly but surely getting them into shape.

There was not a one-sided score, and several of the games seem to have been close all the way.

Over at Campbellford the other day our boys did well. They captured first and second places and incidentally they were the only two rinks that won all three games. It was their first outside tournament of the season and if they keep that pace going, why the board of directors will have to build an extension to the club house to hold all the cups and trophies.. The winning rinks were:

First, Canada Packers Cup and each a 10 lb. turkey—J. Fitzpatrick, B. Chesler, H. Freeman, skip.

Second, side of bacon each — R. Gamble, H. Coleman, W. Jeffries, skip.

We are now ready to receive entries for our club's provincial playoffs. The entries must be in writing and sent to the secretary of the games committee on or before Saturday, June 17th.

There are three competitions: singles, doubles and rinks.

Don't forget the men's rink tournament this evening and 7.30 is the hour.

**Men's Scores.**

R. Burns 13, J. Harrison 12.
G. Gimblett 17, J. Cullen 14.
H. Freeman 13, B. Chesler 12.
R. Downey 18, G. Coleman Sr. 10.
T. McMillan 14, H. Darling 12.
R. Payne 20, H. Clegg 10.
N. Routley 24, H. Coleman 13.
C. Giroux 20, H. Martin 15.
M. Levine 24, R. Hendry 15.
W. Jeffries 16, C. Renaud 12.

**Ladies' Scores.**

Mrs. H. Beatty 18, Mrs. W. Kay 8.
Mrs. J. Baird 18, Mrs. H. Graham 2.
Mrs. P. Moore 18, Miss L. Allen 4.
Mrs. W. Greenslade 13, Mrs. H. Martin 9.
Mrs. H. Wilson 16, Mrs. R. Dyer 6.
Mrs. N. Killingbeck 14. Mrs. G. Coleman 13.
Mrs. W. Hepburn 13, Mrs. L. Bearne 9.

## St. John's Win Exciting Game

The bantam team from George St. Church and St. John's Church played a very exciting ball game on Thursday night. George Street made a quick double play, Hamblin to Marshall. St. John's players were all in there doing their bit.

St. John's won the game by a score of 16 to 8.

George St.: Marshall, 2b; Wood, rf; Davidson, c; Dormer, p; McKee, 1b; Richardson, cf; Pridham, 3b; Smith, cf; Hamblin, ss; B. Dormer.

St. John's: Thompson, Patterson, R. Wyatt, A. Wilfong, Burrows, Swanston, B. Wyatt, Cutmore, Allan.

Umpires: Borland at the plate, Don Grant on bases.

| | | |
|---|---|---|
| George Street | 121 013 0— | 8 |
| St. John's | 201 633 1— | 16 |

## Sports Menu

**TONIGHT, JUNE 9**

**Men's City League:**

Switchgear vs. St. Peter's, 7:00 o'clock, Riverside Park.

**Ladies' City League:**

Johnson Motors vs. Westclox, 7:00 o'clock, East City Bowl.

**SATURDAY, JUNE 10**

**War Services Game:**

Trenton R.C.A.F. vs. Plazas, 7:00 o'clock, Riverside Park. Entire proceeds to the Ladies' Auxiliary of the Navy.


AS ALWAYS—MAKE GOODYEAR YOUR 1st CHOICE!

THERE'S NO BETTER SYNTHETIC TIRE MADE

● Remember! There's just as much difference in synthetic rubber tires as there was in pre-war natural rubber tires . . . and now, as then, Goodyear leads in features and in value. That's why we say: Come in and see Goodyear's Synthetic tire before you buy. There are many good reasons why Goodyear should still be your "first choice" for tires!

IF YOU ARE "ELIGIBLE" WE CAN PUT NEW GOODYEAR SYNTHETIC TIRES ON YOUR CAR TODAY!

FOR Synthetic Tire Care SEE YOUR GOODYEAR DEALER

J. J. DUFFUS CO.
PETERBOROUGH DIAL 5757



SAVE ON SHAVES

With Minora Blades!

Minora outlasts ordinary double-edged razor blades. It's the quality blade in the low-price field.

# SPORTS—Day by Day

By FRED D. CRAIG

One of the best games of the season in the City Softball League should develop tonight when the unbeaten Switchgear team, seeking their sixth straight victory will clash with St. Peter's who need a win to keep them in the running for a playoff berth. The Saints game Manager Murph Chambers' team the closest run they have had all season when the two clubs met some weeks ago and at that time the St. Peter's team had had no practice. In spite of that fact they were just nosed out by a solitary run and a hit in the final frame might have reversed the decision. It was that close. Switchgear will probably nominate Ron Akers to do the flinging for them tonight with Holly Mowry behind the bat while the Saints will depend as usual upon the hard-working Gene Reynolds who has pitched every innings the St. Peter's team has played this season. Bob Carlson will handle his delivery. The game will be called at 7 o'clock sharp and should rate a real crowd. Both clubs are playing fine ball and the fans should be assured of a snappy contest with plenty of smart fielding dished up by both clubs.

* * * * * *

**The game between Trenton R.C.A.F. Fliers and the Plazas at Riverside Park tomorrow, Saturday evening, with the entire proceeds being turned over to the Women's Auxiliary to the Navy should attract about the biggest crowd of the year. Peterborough fans like to look at some outside competition once in a while and the reputation of the R.C.A.F. team as a fast-fielding, hard-hitting aggregation with plenty of pitching strength should make them a real drawing card for this Saturday evening fixture. Plazas will likely start Frank Stokoe, their new pitcher, against the fast-travelling Fliers and the local champs will have their strongest lineup in action, realising that in meeting the Trenton club they are stacking up against an outfit that was regarded last season as a real championship threat in the Eastern Ontario area and that it is reported to be even stronger now than they were a year ago. The Plazas are capable of colorful ball when they get around to it and the calibre of the visiting team tomorrow night should bring out the best that is in the local squad. The game is called for 6.30 o'clock sharp and the biggest turnout of the year should be on hand. Remember the entire proceeds go to help the Navy.**

* * * * * *

### All This and Whipper, Too

Postponement of the team tag wrestling match Tuesday night has given Peterborough fans a real break for it will give them an opportunity of seeing the British Empire champion, Whipper Billy Watson, in action in this newest and most exciting form of wrestling. It had been the intention to stage the postponed card at the Brock Street Arena next Tuesday night, with Sexton and Morgan teaming up against the bad man pair of John Katan and Al Bunny Dunlop. Then it was discovered that Sexton was booked for a bout elsewhere next Tuesday and while Promoter Frank Tunney was casting about for another grappler capable of stepping into the breach Whipper Watson came to the rescue and offered to take on the job himself. So the team that Katan and Dunlop will have to meet here will be Billy Watson, British Empire champion and No. 1 claimant for the world title and Wilbur Toar Morgan, the Battling Marine. And if that is not a team to set a bewildering pace and interject about everything in the way of wrestling lore then this column would not know where to find one. Watson and Morgan, fast, clever, and with a varied attack, and youth and courage on their side, should make things decidedly miserable for the rough-house partnership.

* * * * * *

**Strangely enough the Palermo Panther, John Katan, declares that he is happy about the whole thing. "I have been begging for a crack at Watson for months," Katan said when he heard about the switch in the card, but he and his coach Phil Lawson have been giving me the run around. I claim that I and not Watson should be the British Empire champion but they have been fighting shy of me. I don't know why they slipped up now and shoved the Whipper into his team tag battle but I do know that this is my chance and I am going to make the most of it. The Whipper, with his fancy avalanche holds and unconscious commando stuff, sounds good in the writeups but it's different on the mat." As for Bunny Dunlop, he says the change is all right with him. "Sexton or Watson, what does it matter so long as you stay healthy," grinned the Toronto strong man, "and I intend to stay that way. I would just as soon belt Watson as Sexton." So there it is, a team of two of the most popular wrestlers in the game against a pair of mat rowdies who can draw Bronx cheers in any wrestling centre on the continent, without half trying.**

* * * * * *

### Marines vs. Big Bens

Interest in the Girls' Softball League for the moment centres in the battle tonight at the Bowl between the Johnson Motors girls and the champion Westclox. The Outboard Marines who gallantly battled all through last season without winning a game but improved all the time, have added a number of players this year and have won two out of their three starts. They did not meet the Westclox at all in 1943 so that tonight's clash will be the first the Johnson girls have had with the Big Bens and the fans are looking forward to the argument with a lot of interest. Helen Mark will do the tossing for the Outboards and if the team show the steadiness in the field that has marked several of their games this season should make a good job of pitching against the Westclox. The champs have not announced their twirling selection for tonight. It may be Isobel Bullock or Joyce Withers. On Monday night, usually an open night in the girls' loop, the Quakers and Lock Works teams who met last night will tie into each other again as they play off the game scheduled for last Friday night which was washed out.

* * * * * *

**Bucky Walters of the Cincinnati Reds seems to have the number of the St. Louis Cards. Twice this season he has shut out the champs and he came near to doing it again last night when the Reds nosed out the Cardinals 2 to 1. It was not until the ninth inning after Walters had blanked them for 30 straight frames that St. Louis finally broke through his delivery for a run. At that it was a tough loss for Max Lanier for the Reds only made four hits and both their runs were gifts. The New York Yanks took another on the chin, too, dropping a wild game to the Boston Red Sox 8 to 7. The McCarthyites came from far behind to take the lead but old Mike Ryba stopped them cold when he went in and finally Catcher Roy Partee crashed his first homer of the season in the ninth to give the Red Sox their win. Brooklyn had a good day, beating the Phillies in both ends of a double-header 6 to 3 and 8 to 1 and climbed from seventh to fifth, close behind their neighbors the New York Giants who are holding the fourth slot.**

* * * * * *

Sporting Chili Con Carne: Bill Lewis who pitched last night's game for the Soldiers was hit on the head by a hot drive from the bat of Dave Wilson in the eighth inning but soon recovered and finished the battle in good style....At a meeting of the executive of the City Softball League last night it was decided that the first four teams at the end of the regular schedule will enter the playoffs....The setup is that the first and fourth clubs will form one bracket and the second and third outfits will meet in the second....Whipper Watson apparently had a fall on Wild Bill Longson in Toronto last night but Referee Powers reversed the decision when he saw the champ's feet were entangled in the ropes.... After the Pittsburg Pirates had set up a four-game winning streak Chicago Cubs put the brakes on yesterday, defeating the Corsairs 10 to 5.... Death in action of Roy Tranter will be regretted by Peterborough tennis players and fans....He used to be one of the city's crack players and held championship honors.

### Adjourn Inquest

HAMILTON, June 9 — (CP) — A coroner's inquest into the Moose Hall fire May 24 in which 10 persons died adjourned yesterday when it was explained that a murder charge laid in connection with the case precluded continuance of the investigation.

**INNOCENT INTOXICATION**

Inhalation of gasoline fumes reacts in some people the same as do alcoholic beverages.

# Soldiers Lose To Plazas; Lewis Pitches

Military Training Centre had naval support when they clashed with Plazas at Riverside Park in a City League game Thursday night, drafting Bill Lewis, home on leave from the Navy to pitch against the champs and the sailor heaver gave the second-placers quite a battle before being finally beaten 4 to 2 in a neat argument.

Lewis was wild at the go-in, walking five men in the first two innings but he was effective in the pinches and Plazas found runs hard to get. They left 12 men stranded for lack of a hit at the right moment, and several times Lewis came through with a strikeout to retire the side when the winners were threatening.

Dave Wilson, meanwhile, had the Soldier batters under control and he would have had a shut out if he had not pitched a home run ball to Jenner with two out and a man on the runways in the sixth. The big Plaza pitcher allowed only six hits and the Soldiers managed to get two of them together only once and did not score on that occasion.

Both teams missed good scoring chances in the first. Plazas had the bases full when Lewis issued three passes but the sailor pitcher struck out Pryde to retire the side.

In their half the Soldiers left two on the runways when Junkin rolled weakly to Wilson for the third out.

Plazas had another chance in the second when Burton walked and Wilson was safe on an error with one out, but the next two, Jones and Hawks, could not produce a hit.

However the champs finally scored a run in the third. Tucker opened by doubling past third and went to third on Starr's single to right, the batter advancing on the throw to the difficult corner. Blewett walked to load the bases. Pryde's fly to short centre was taken on the run by Mortimer and Tucker scored after the catch. Ellis fouled to McIlveen and Burton fanned.

Soldiers threw away a chance. Anderson opened with a triple to right but tried to score when Herrick rolled to Wilson and was doubled at the plate when Ellis made a quick throw to Starr. Mortimer singled to right immediately afterward but McIlveen rolled to Jones.

The winners made it 2 to 0 with a run in the fifth. Tucker reached second when Anderson dropped his high fly and he scored on Starr's single past first. The hitter was cut down at second when he tried to stretch it into a double. Blewett struck out, Pryde singled solidly to left and then Ellis grounded to Morgan to retire the side.

Soldiers got their only runs in the sixth to tie it up. Wilson started that frame by fanning Herrick and Mortimer but McIlveen drew a pass and ran home ahead of Jenner when the Soldier shortstop homered past Pryde in right field. Hawks then tossed out Nicholls to retire the side.

Two doubles in succession enabled the Plazas to go out in front again in the seventh. With two away, Blewett's short fly into centre went for a double and then Pryde doubled down the left field foul line to score Blewett. Ellis grounded out.

The final run of the ball game came with one out in the ninth when Tucker's long drive to left which Nicholls went back for but couldn't hold, went for a circuit clout. Starr rolled to Lewis but Blewett got a triple on another short fly to centre, catching the outfielders playing deep. Pryde rolled to Junkin and there was no more scoring.

| Plazas— | AB | R | H | PO | A | E |
|---|---|---|---|---|---|---|
| Jones, 2b | 4 | 0 | 0 | 2 | 2 | 0 |
| Hawks, 3b | 4 | 0 | 0 | 1 | 4 | 0 |
| Tucker, ss | 4 | 3 | 2 | 2 | 2 | 0 |
| Starr, c | 5 | 0 | 2 | 7 | 0 | 0 |
| Blewett, cf | 3 | 1 | 2 | 2 | 1 | 0 |
| Pryde, rf | 5 | 0 | 2 | 1 | 0 | 0 |
| Ellis, 1b | 4 | 0 | 0 | 10 | 0 | 0 |
| Burton, lf | 3 | 0 | 1 | 0 | 0 | 0 |
| Wilson, p | 4 | 0 | 1 | 1 | 2 | 1 |
| | 36 | 4 | 10 | 27 | 11 | 1 |

| Soldiers— | AB | R | H | PO | A | E |
|---|---|---|---|---|---|---|
| Anderson, 2b | 2 | 0 | 1 | 2 | 2 | 2 |
| Herrick, rf | 4 | 0 | 0 | 3 | 2 | 0 |
| Mortimer, cf | [illegible] | [illegible] | [illegible] | [illegible] | [illegible] | [illegible] |
| McIlveen, c | 1 | 1 | 0 | 9 | 1 | 0 |
| Jenner, ss | 4 | 1 | 2 | 1 | 1 | 0 |
| Nicholls, lf | 4 | 0 | 1 | 1 | 0 | 0 |
| Morgan, 1b | 2 | 0 | 0 | 7 | 0 | 0 |
| Junkin, 3b | 4 | 0 | 1 | 1 | 3 | 0 |
| Lewis, p | 4 | 0 | 0 | 0 | 0 | 0 |
| Procyk* | 1 | 0 | 0 | 0 | 0 | 0 |
| | 29 | 2 | 6 | 27 | 9 | 2 |

*Batted for Morgan in the 9th.

| | | | | |
|---|---|---|---|---|
| Plazas | 001 010 101— | 4 | 10 | 1 |
| Soldiers | 000 000 200— | 2 | 6 | 2 |

Runs batted in—Pryde 2, Tucker, Starr, Junkin 2. Sacrifice hit—Morgan. Two-base hits—Tucker, Burton, Blewett, Pryde. Three-base hits—Blewett, Anderson. Home runs—Jenner, Tucker. Bases on balls—off Wilson 5, off Lewis 5. Struck out—by Wilson 3, by Lewis 5. Double plays—Wilson to Ellis to Starr; Hawks to Jones to Ellis; Herrick to McIlveen to Morgan. Left on bases—Plazas 12; Soldiers 7. Umpires—Batley, plate; Calladine on the bases.

### Longson Wins

TORONTO— (CP)— Bill Longson was declared winner over Bill (Whipper) Watson in a wrestling match here last night billed as a world championship match, after Referee Ernie Powers reversed his decision. Watson had been credited with a fall after 31 minutes but as he arose the referee discovered Longson's foot tangled between the ropes and immediately reversed his decision.

Watson said he would complain to the National Wrestling Association regarding the verdict.


Complete Auto Service
MOTOR REPAIR. BODY BUMPING. REPAINTING
J. J. DUFFUS CO.
Tel. 5757

NOW PLAY WITH THE NAVY TEAM — These former major league baseball players are now teammates on the Bronson Field baseball team at the Naval Air Training station, Pensacola, Florida. They are, Left to Right: Bob Kennedy, Chicago White Sox; Nick Tremark, Brooklyn Dodgers; Ray Stoviak, Philadelphia Bluejays, and Ted Williams, Boston Red Sox. Kennedy and Williams, Marine Corps 2nd lieutenants, are flight instructors, while Lieut. (JG) Stoviak and Chief Athletic Specialist Tremark are in ground training.

## Here and There in Sport

By The Canadian Press

Without practive, Sam Byrd of Redford, Mich., former outfielder of the New York Yankees, yesterday blazed around the course of the Torresdale-Frankford Country Club at Philadelphia for a five-under-par 66 to assume the lead in the initial round of the $17,500 War Bond golf tournament. In second place at this stage of the 72-hole invitation contest was Bob Hamilton, Evansville, Ind., with 68; Bud Lewis, Oreland, Pa., carded 69 for third, while Harold (Jug) McSpaden of Philadelphia and Craig Wood, duration national champion, Mamaroneck, N.Y., were tied with 70's. Byron Nelson of Toledo was close behind with a par 71.

When the stewards at Suffolk Downs yesterday moved back Oak Tree Stable's Bayport from first to third place for cutting in on Seven Hills, later placed first, 150 track patrons stormed into the track and bodily removed the starting gate. The race was the last event on the card.

The six-mile cross-country race yesterday for the Army Corps at Aldershot and Windsor, N.S., resulted in a win for L.-Cpl. J. W. Bates of North Bay, Ont., who led 100 competitors to the tape in 42 minutes and 6 seconds to capture the hill-and-dale championship of Military District No. 6.

Odds ranging from 6-1 to 100-1 were quoted yesterday on 16 entries for the English Derby scheduled to be run at Newmarket on June 17. Growing Confidence ruled the early favorite at the lowest odds. Teheran was second choice at 18-2, and Garden Path figured at 7-1.

ADDITIONAL SPORT ON PAGES 7, 15


Great Moments in History...... No. 5

1867

From the painting by C. W. Jefferys

CONFEDERATION LEADERS

TILLEY • McGEE • TUPPER • McDOUGALL • GALT
BROWN • CARTIER • MACDONALD • MOWAT

Confederation a Reality

...and *Penmans Limited* founded the following year!

At Confederation, the Dominion of Canada contained only four Provinces. Transportation was slow and rather difficult, especially inland. And postal service left much to be desired.

Yet in 1868 Penmans began to produce knitted products by power machinery in Canada, with the accent definitely on *quality*. Materials were chosen with great care for value and health protection. Every garment was expertly tailored and correctly styled for perfect fit. Fine workmanship ensured long wear and ease of laundering.

That was 76 years ago. Today Penmans still hold to their original ideal.

Penmans

KNITTED PRODUCTS
UNDERWEAR • HOSIERY • OUTERWEAR

## SCOTT'S SCRAP BOOK

—By J. R. Scott

# Bucky Walters Puts Jinx On St. Louis

By JACK HAND
Associated Press Sport Writer

Leave it to Bucky Walters and the Cincinnati Reds will ruin the St. Louis Cardinals' dreams of a third straight National League pennant. Leave it to the home run and New York Yankees will wind up in the American League also rans.

Up to 1944 Walters had beaten St. Louis only 18 times in 42 starts but now he has handed them three straight sebacks by scores of 1-0, 2-0 and 2-1. Not until the ninth frame of last night 2-1 tilt in Cincinnati were the Cards able to break a string of 30 scoreless innings against Bucky's effective tossing. Walters thus became the first big league hurler to notch a ninth victory.

Since 1935 the Yankees have been home run kings of the Harridge loop but their weapon has been backfiring against the world champs. In 42 games only 20 Yanks have homered as to 27 by the opposition, the lates being Roy Partee's first round tripper of the season the last of the ninth yesterday to give Boston an 8-7 twilight edge.

**Move Out of Cellar.**

Washington pulled out of the cellar on George Myatt's triple scoring Johnny Sullivan and Milo Candini in the 11th for a 7-5 margin over Philadelphia after the A's had tied with three in the ninth.

Connie Mack's men tumbled all the way into the basement when Cleveland bunched three hits in the fifth to down the St Louis Browns 4-3 in a night game.

Shortstop Eddie Stanky, recently acquired from the Cubs, bowed in as Brooklyn shortstop to steady the Dodgers' infield in a double triumph over the Phils, 6-3 and 8-1. Les Webber. who relieved Hal Gregg in the opener and Eddie Head who went all the way in the nightcap were the winners.

Bill Voiselle grabbed his sixth victory in 13 starts as the New York Giants shaded Boston, 6-4, and Chicago rioted with eight runs in the second but had to keep pressing to trim Pittsburg 10-6.

JOE UNVEILED FOR BRITONS—Civilian Britons had their first opportunity of seeing the world's heavyweight ring champion in action when Joe Louis staged an exhibition bout for the public at Teddington, Eng. Joe, looking fighting fit, is pictured at ringside—where he was "unveiled" to the English. Prior to this, his bouts in England had been strictly for the benefit of American fighting men.

# Theatres - Dances - Radio

## Buffalo Moves Into Top Spot

By the Associated Press.

For the sixth time in two weeks a new tenant occupies first place in the tightest International League race in years, with Buffalo having a half-game lead over Jersey City. The latter vacated when defeated twice by Montreal, last night, 8-2 and 5-2.

Outfielders Walter Chipple and Elmer (Red) Durrett were the Royal heroes, Chipple hitting a home run and driving in three runs in the opener, and Durrett getting three for three, scoring twice, batting in a run and stealing a base in the nightcap.

Newark and Toronto divided their double-header, Alex Mustaikis blanking the Bears in the opener for the Leafs, 6-0, and Floyd Bevens winning the aftermath for Newark in 13 innings, 5-4. Bevens hurled scoreless ball for eight innings, but Toronto tied the score in the ninth with a four-run rally. Joe Dwyer's single in the extra frame scored the winning run.

Buffalo won a slugfest from the Baltimore Orioles, 12-8, though outhit 16-12. Otto Denning hit his seventh homer for the Bisons and Blas Monaco hit one for the Orioles. Monaco also hit three singles. Rochester Red Wings, behind air-tight pitching by veteran Kemp Wicker, defeated Syracuse Chiefs, 5-2.

Beaver Meadow Golf Course Now Open
Green Fees, 50c
Clubs to Rent
LOCATION
Turn right two miles east on No. 7 highway.

## MOVIE TIME TABLE

Capitol—"The Uninvited", 2.40, 4.50, 7.10, 9.20. Last complete show 8.50.

Centre — "The Silver Queen", 2.38, 5.11, 7.40, 10.08; "Give Out Sisters", 1.34, 4.07, 6.35, 9.04.

Regent — "Rains Came", 1.20, 4.50, 8.10; "Under Two Flags", 3.00, 6.20, 9.50.

DANCING
at
RYE'S PAVILION
TO-NIGHT
Modern and Old Time Dancing
MOLONEY'S ORCHESTRA
Admission 50c and 35c

## Yesterday's Stars

By The Associated Press

Frank Mancuso, Giants—Doubled home Phil Weintraub and Nap Reyes with decisive scores in New York's 6-4 edge over Boston; collected three hits and threw out base-stealer.

Ed. Stanky and French Bordagaray, Dodgers—Stanky took over shortstop job by handling eight chances without an error, teaming in two double plays and collecting two hits in double win over Phils, 6-3, 8-1; Bordagaray collected homer and two doubles in eight at bats.

Roy Partee, Red Sox—Broke 7-7 tie in last of ninth with home run off Atlee Donald as Boston took second straight from Yanks.

Portland, Me.—Ralph Walton 140, Montreal, outpointed Johnny Cool, 137, Worcester, Mass., 8. Al Evans, 162, Montreal, stopped Johnny O'Keefe 156, Garfield, N.J., 3.

"The UNINVITED"
Paramount's thrilling picturization of Dorothy Macardle's hair-raising novel of the supernatural
starring
RAY MILLAND
RUTH HUSSEY
DONALD CRISP
GAIL RUSSELL
Capitol
A FAMOUS PLAYERS THEATRE

## Canadian Sport Snapshots

By SYD THOMAS
Canadian Press Staff Writer

TORONTO, June 9 — (CP). — With the big slice that Federal and Provincial taxes are taking out of the betting pool at the race tracks these days, more and more loose money is being turned in the way of the bookmakers. That is the general opinion around the ovals, and it is a logical one.

When nearly a quarter of all the money bet has to come out in taxes the bookies, who blithely operate without benefit of taxation, there's a chance to get a little more of your money back.

All of which has stirred up no end of discussion about the problem, with the suggestion that the entire book system should be "legalized" and placed on a firm foundation with licences and taxes and all the other impediments of an established business.

Baz (Montreal Star) O'Meara suggests there is little hope of any action being taken along those lines for years to come, adding that he thinks the responsible bookies would welcome such a change, since it would allow them to come out in the open instead of continuing their present furtive methods.

Strictly ersatz:

Baseballs aren't any too easy to get these days, which makes a recent incident in the Vancouver Senior League a minor tragedy. During a game between Arrows and St. Regis, the batter sent a high infield pop fly that the shortstop camped under. But when still four or five feet above the fielder's head, the ball disintegrated, shedding its cover like a snake its skin, and the batter was safe.

Incidentally:

The R.C.M.P. have taken over saliva testing of race horses at the Vancouver tracks this summer as a result of representations by the S.P.C.A. There had been no complaint by anyone else under the old system, but with it in the hands of the Mounties, the fans probably will feel more at ease....Shepperton, Frank Schelke's husky big racer, will carry '42 pounds in his next start in the Little Saratoga at Dufferin on Saturday. And everyone is waiting to see how he will make out with the added impost. P. Fitzgerald in the Toronto Telegram predicts the weight won't stop the big fellow, but that when he finally is beaten it will be the accidents or mishaps of the racing game that do the trick.

## Refund Money

WINNIPEG — (CP) — Manitoba Jockey Club officials yesterday refunded all money wagered on Pard in the third race at Polo Park after the thoroughbred injured herself in the starting gate and was unable to race.

## Fights Last Night

By The Associated Press

Buffalo, N.Y.—Johnny Green, 147, Lackawana, N.Y., outpointed Jerry Fiorelli, 154, Brooklyn, 10. Johnny Montreal, 133, Buffalo, and Al Tschritter, 135, Camp Niagara, Ont., drew, 6.

## Baseball Results and Record

**INTERNATIONAL LEAGUE**

| | Won | Lost | Pct. |
|---|---|---|---|
| Buffalo | 25 | 18 | .581 |
| Jersey City | 24 | 18 | .571 |
| Baltimore | 22 | 18 | .550 |
| Rochester | 24 | 20 | .545 |
| Toronto | 21 | 20 | .512 |
| Montreal | 21 | 20 | .512 |
| Syracuse | 14 | 24 | .368 |
| Newark | 14 | 27 | .341 |

**Thursday's Results.**

zToronto 6-4, Newark 0-5.
zSecond game, 13 innings.
Montreal 8-5, Jersey City 2-2.
Rochester 5, Syracuse 2.
Buffalo 12, Baltimore 8.

**NATIONAL LEAGUE**

| | Won | Lost | Pct. |
|---|---|---|---|
| St. Louis | 29 | 15 | .659 |
| Pittsburg | 24 | 17 | .585 |
| Cincinnati | 25 | 19 | .568 |
| New York | 22 | 23 | .489 |
| Brooklyn | 21 | 24 | .467 |
| Boston | 21 | 27 | .438 |
| Philadelphia | 18 | 24 | .429 |
| Chicago | 14 | 25 | .359 |

**Thursday's Results.**

Chicago 10, Pittsburg 6.
New York 6, Boston 4.
Brooklyn 6-8, Philadelphia 3-1.
Cincinnati 2, St. Louis 1.

**AMERICAN LEAGUE**

| | Won | Lost | Pct. |
|---|---|---|---|
| St. Louis | 27 | 21 | .563 |
| New York | 22 | 20 | .524 |
| Detroit | 24 | 23 | .511 |
| Boston | 23 | 23 | .500 |
| Chicago | 21 | 21 | .500 |
| Cleveland | 22 | 25 | .468 |
| Washington | 22 | 24 | .467 |
| Philadelphia | 20 | 23 | .465 |

**Thusday's Results.**

Boston 8, New York 7.
Cleveland 4, St. Louis 3.
xWashington 7, Philadelphia 5.
x—11 innings.
Detroit at Chicago—Postoned.

**AMERICAN ASSOCIATION**

Thursday's Results.

Milwaukee 13, Louisville 3.
Columbus 11, Minneapolis 6.
St. Paul 3, Toledo 0.
Indianapolis at Kansas City — Postponed.

## Major League Leaders

By The Associated Press

**NATIONAL LEAGUE**

Batting—Walker, Brooklyn .421
Runs—Bordagaray, Brooklyn 41
Runs batted in—Schultz, Brooklyn 39
Hits—Walker, Brooklyn 75
Doubles—Holmes, Boston 17
Triples—Barrett, Pittsburgh 7
Home runs—Ott, New York 14
Stolen bases—Macon, Boston 6
Pitching—Munger, St. Louis, 6-1

**AMERICAN LEAGUE**

Batting—Tucker Chicago .391
Runs—Cullenbine, Cleveland 39
Runs batted in—Spence, Washington and Stephens, St. Louis 32
Hits—Doerr Boston 57
Doubles—Cullenbine, Cleveland 18
Triples—Gutteridge, St. Louis 5
Home runs—Cullenbine, Cleveland 7.
Stolen bases—Gutteridge, St. Louis 11.
Pitching—Ryba, Boston 6-1.

"THE BEAU" ENLISTS—Taking the oath as a soldier of the U.S. Army is Beau Jack, centre, holder of the world's lightweight boxing title. Jack, whose real name is Sidney Walker, was inducted into the service at the reception centre at Fort Benning, Ga.

## The Sports Round-Up

By HUGH FULLERTON, Jr.
Associated Press Sports Writer

NEW YORK, June 9 (AP) — The National Baseball Congress, Ray Dumont's big semi-pro outfit, is ready to tackle a job that the minor leagues considered too expensive—distributing free instructions to kids on how to play baseball . . . Dumont already gives out rule books through 125 radio stations and reports that three-fourths of the requests come from kids . . . "The price of baseball books which are now on the market is too steep for the average kid," Ray explatins.

**Filling Pop's Shoes**

When Eric C. Wilson, Jr., of Iowa City won the State High School quartermile championship recently, he wore the same pair of lightweight track shoes that his dad used 20 years ago in bettering the world 200 and 400-metre records in the Olympic tryouts . . . Young Wilson, in his first year of competition, scored 115 points in nine meets and was unbeaten in the 440-yard dash . . . who said baby needs a new pair of shoes?

**Shorts and Shells**

Mexico will send a half dozen tennis stars, including a couple of promising youngsters as well as national championships, to the United States late in July to prepare for a shot at the Forest Hills centre court . . . The Cubs' Phil Wrigley is looking into the possibilities of starting a mid-western soccer league to operate in baseball parks during the off season . . . Leo Houck, Penn State boxing coach, has added a captured Nazi flag to his collection of war trophies. It was sent by Lieut. Howard Anderson, former Lion boxing manager.

TONIGHT 7.45 P.M.
Something to Sing about
WGR 550
EVERY EVENING MONDAY THROUGH FRIDAY

A TIP ON THE TOP TUNES
Hear these
NEW VICTOR and BLUEBIRD RECORDS
Long Ago and Far Away ... Perry Colmo
I'll Get By ... Four King Sisters
It's Love, Love, Love ... Four King Sisters
San Fernando Valley ... Four King Sisters
I'll Be Seeing You ... Tom Dorsey
Amore ... Wayne King and Orch.
Pointciana ... David Rose
Rachmaninoff's Piano Concerto No 3 in D minor.
SULLIVAN'S
Charlotte St Opp. Loblaw's

IN THE Spotlight
ZARA NELSOVA
Outstanding Canadian 'Cellist.
MR. MANUFACTURER
An Interview with C. B. Scott
Music by
★LUCIO AGOSTINI
25-piece orchestra 12-voice choir
With the songs of
★ ALYS ROBI & CHARLES JORDAN
CHEX
7.30 P.M.
Sunday, June 11

## What's On the Air

| Stations | Kilocycles |
|---|---|
| CHEX | 1430 |
| CBL | 740 |
| CFRB | 860 |
| WEAF | 660 |
| WJZ | 770 |
| WABC | 880 |

Symbols: D—Drama, M—Musical, R—Religious, S—Songs, T—Talk, V—Variety, N—News

This Program has been given the Peterborough Examiner by stations herein listed. If the presentations as scheduled are not on the air, the fault lies with the stations and not with the Examiner.

Radio Station CHEX Carries the News on the Hour

### FRIDAY EVENING

**6:00 P.M.**
CHEX—News; Tunes
CFRB—Dinner Music
CBL—Relax and Enjoy-M

**6:15 P.M.**
CHEX—Swing and Sway
WEAF—Serenade to America
CBL—Market Report

**6:30 P.M.**
CHEX—News; Rhythm Rndup
CBL—Curtain Echoes-M
WEAF—Serenade to America
WJZ—Whose War is This?

**6:45 P.M.**
CHEX—Parade of Bands
CBL—BBC News
WEAF—Lowell Thomas-N
CFRB—Sportviews

**7:00 P.M.**
CHEX—News; Sports
CFRB—Vic and Sade-D
CBL—Sinfonette-M
WEAF—Pleasure Time-M
WJZ—Nero Wolfe-D

**7:15 P.M.**
CHEX—School Children
CFRB—Musical Revue
WABC—We Who Dream

**7:30 P.M.**
CHEX—Help Wanted
WABC—Friday on Broadway
WEAF—Carol Sisterr-S
WJZ—Lone Ranger-D

**7:45 P.M.**
CHEX—To be announced
CFRB—Song Styles
WEAF—H. V. Kaltenborn-N

**8:00 P.M.**
CHEX—Jim Black Orchestra
WEAF—Cities Service-V
WABC—Kate Smith-V
CBL—Victory Parade
CFRB—Gardening

**8:15 P.M.**
CHEX—Jim Black Orchestra
CFRB—Lum and AbnerD
WJZ—Parker Family-D

**8:30 P.M.**
CHEX—These, the Invaded
WEAF—Hit Parade
CBL—Musical Mailbox
WJZ—Meet Your Navy

**9:00 P.M.**
CHEX—News; Mood Music
CFRB—Air Band
CBL—Waltz Time
WABC—Pays to Be Ignorant
WJZ—Gang Busters-D

**9:30 P.M.**
CHEX—That Brewster Boy
WJZ—Victory Parade
CBL—Summer Concert
WEAF—People Are Funny-V

**10:00 P.M.**
CHEX—Championship Fight
CBL—CBC News
WEAF—Amos 'n' Andy-V
WJZ—Leland Stowe-T
WABC—Durante-Moore Show

**10:30 P.M.**
CHEX—Money-Go-Round-V
WABC—Stage Door Canteen
WEAF—Sports Newsreel
WJZ—Letters to Servicemen

**11:00 P.M.**
CHEX—News Commentary
CBL—Radio Newsreel
CFRB—News

### SATURDAY MORNING

**6:00 A.M.**
CHEX—Early Risers

**6:30 A.M.**
CHEX—News

**7:00 A.M.**
CHEX—News

**7:30 A.M.**
CHEX—News

**7:45 A.M**
CHEX—Early Risers

**8:00 A.M.**
CHEX—News
WEAF—News Roundup
WJZ—Kibitzers-S

**8:15 A.M.**
CHEX—Breakfast Musicale
CBL—Morning Devotions
WABC—Music of To-day

**8:30 A.M.**
CHEX—Breakfast Musicale
WJZ—United Nations Review
WABC—Missus Shopping-T

**8:45 A.M.**
CHEX—Morning Devotions
WABC—Margaret Arlen
CFRB—Navy Band

**9:00 A.M.**
CHEX—News; Salon Strings
CBL—First Piano Quartette
WJZ—Breakfast Club

**9:15 A.M.**
CHEX—On Parade
CFRB—Garden Gate

**9:45 A.M.**
CHEX—Melody Parade
CFRB—David Schoop Orch.
WEAF—Encores-M

**10:00 A.M.**
CHEX—Morning Masterworks

**10:30 A.M.**
CHEX—Morris Duke, pianist
WABC—Mary Lee Taylor-T
WJZ—Ozark Ramblers-M
CBL—Echoes from Tropics

**10:45 A.M.**
CHEX—Church in Wildwood

**11:00 A.M.**
CHEX—News; Our Neighbors
WABC—Let's Pretend
CBL—On Stage Everybody-V

**11:30 A.M.**
WABC—Fashions in Rations
CFRB—Melody Whirl-M
WEAF—Melody Round-up

**11:45 A.M.**
CHEX—On the Lighter Side

### SATURDAY AFTERNOON

**12:00 NOON**
CHEX—News; Home Folks
WABC—Theatre of To-day-D
WJZ—Blue Playhouse-D
CBL—BBC News
CFRB—Red White and Blue

**12:15 P.M.**
CBL—Hot Wax-M
WEAF—Consumer's Time-T

**12:30 P.M.**
CHEX—News; Farm News
CBL—Musical Program
WABC—Stars Over Hollywood
WEAF—Atlantic Spotlight-V

**1:00 P.M.**
WJZ—Report from London
CHEX—Home Folks
WEAF—Here's to Youth

**1:30 P.M.**
CHEX—Home Folks
CFRB—To be announced
CBL—Indiana Indigo

**1:45 P.M.**
WJZ—Swing-Shift Frolic
WEAF—War Telescope-T

**2:00 P.M.**
CHEX—News; Siesta Time
WJZ—Women in Blue
CFRB—Men and Books

**[illegible] P.M.**
CHEX—Victor Album
WJZ—Sherwood's Orchestra
WEAF—Sport Stories

**3:00 P.M.**
CHEX—News; Hol'w'd Premiere
CFRB—Victory F.O.B.
CBL—Minstrel Melodies

**3:15 P.M.**
CHEX—A Word to Parents

**3:30 P.M.**
CHEX—Hawaiian Dreams-M
CFRB—Visiting Hour
WJZ—Minstrel Show-V

**3:45 P.M.**
CHEX—Southland Singing

**4:00 P.M.**
CHEX—News; Ballroom
CBL—Sat'day Music Review

**4:30 P.M.**
CFRB—Horse Races
WEAF—Frontiers of Medicine-T

**5:00 P.M.**
CHEX—Lindsay Salute; News
CFRB—To be announced
CBL—Saturday Concert
WEAF—Your America

**5:30 P.M.**
CFRB—Report from London
WABC—Mother and Dad
WEAF—Behind the Headlines

**5:45 P.M.**
CHEX—Musical Moment
CFRB—Lone Ranger
WJZ—Hello, Sweetheart-M

GIFTS! For the Bride!
● McBrine Luggage
● Pictures
● Cards—Wedding Gift
● Cook Books
● Glass Plates
● Wood Trays
● Bread Boards
● Tumbler Sets
● Recipe Books

Cook Books For the Brides
Better Homes and Gardens ... 3.00
American Woman's ... 3.39
Boston ... 2.85
Canadian Cook ... 2.00

READ THE BOOK "MADAME CURIE" By EVE CURIE
Popular Edition, 1.39
Always TRY DEYELL'S

FATHER'S DAY CARDS!
● Mail Early
● Select Now
Sunday, June 18th

GIFTS FOR THE SERVICES
● Leather Cases
● Money Belts
● Writing Cases
● Pen and Pencil Sets
● Bibles and Testaments

TECHNICAL BOOKS
● Machinists ● Electricians
● Toolmakers ● Radiomen
● Draftsmen ● Designers
We have books by—McGraw-Hill Pub., Industrial Press Pub., Machinery Pub., Theo. Audel Pub., American Technical Pub.
● Drawing Boards ● Triangles
● T Squares ● French Curves
● Boxwood Rules ● Instruments.

SPECIAL!
Notepaper and Envelopes 29c
1 Pad Notepaper, 2 packages Envelopes. Real value. All for ... 29c

PAPER TOWELS!
Hypro Paper Towels ... 35c
Metal Holder ... 35c
3 rolls for 1.00

DEYELL'S BOOKSTORE
393 George St. PHONE 9641 Near Hunter

This Week
SUMMER GARDENS
PETERBOROUGH
FRIDAY
DANCING
"Melody Men"
SATURDAY
DANCING
"MELODY MEN"

Grand Opening
SATURDAY
JUNE 10th
"Jim Black"
AND HIS RED RIVER RAMBLERS
Chemong Pavilion

GENE AUTRY
ROOTIN' TOOTIN' RHYTHM
A Re-release
SMILEY BURNETTE
Feature No. 2
"SECRET WEAPON"—PLUS! SERIAL
Regent
TO-DAY and SATURDAY
Your Favorite
Mat Daily 1.30

To-day and SAT.
NEW Centre
Dandy 2-Hit Show!
SHE'LL BET ON ANYTHING BUT LOVE!
Today
SILVER QUEEN
GEORGE BRENT • PRISCILLA LANE
Second Big Feature
GIVE OUT, SISTERS
ANDREWS SISTERS DAN DAILEY, JR.
Charles Butterworth Walter Catlett
William Frawley
EXTRA! "PIGS IN A POLKA" - COLORED CARTOON

# Public Health Nurse Not Available

The scarcity of nurses shows no sign of improving, the Board of Education learned Thursday night, as the members were faced with the announcement that not a public health nurse in the graduating class of the University of Toronto School of Nursing, would be available as a school nurse here.

T. J. Carley and D. V. Canning moved that the report of the Health committee be adopted. This recommended that permission be requested from the Department to retain the services of Miss E. Morrison for the next school year.

The Property committee report, presented by the chairman, Alex Sollitt, was accepted on a motion by Mr. Canning and Mr. Carley, and placed the coal orders as follows:

Peterborough Fuel & Transfer—370 tons of screenings to fill the Collegiate and South Central school bins.

J. E. A. Fitzgerald Co. Ltd.—125 tons of screenings to fill the Prince of Wales bins; 135 tons of Red Jacket lump coal to fill Central school bin; and 15 tons of coke to fill the Park Hill school bin.

H. B. Taylor & Sons—375 tons of Red Jacket lump coal to fill the King Edward, Queen Mary, Queen Alexandra, King George, May's and Confederation school bins. The prices are the same as last year.

It was moved by A. Sollitt and Fred Reed that an extra class room be fitted up at Prince of Wales school at an estimated cost of $300. This was a recommendation of the Property committee.

Dr. Olive M. Rea, medical officer, reported 247 complete physical examinations for the month, with 61 parents present. Dr. S. J. Graham, dental officer, made 606 examinations, with 84 pupils treated at the school clinic and 336 fillings handled. Miss M. Jory, school nurse, made 389 class room inspections, and made 260 simple vision tests. Miss E. Morrison, school nurse, made 82 home visits and 898 classroom inspections for the month of May.

Park Hill Road school, where there are 67 pupils on the roll, headed the average attendance list for the month with 95.93 per cent. Queen Alexandra with 356 on the roll, had 95.76 per cent. attendance; King George with 448 pupils, had 93.81 per cent.; Prince of Wales with 629 pupils, 93.69 per cent.; Queen Mary with 469 pupils, 93.05 per cent.; Central with 517 pupils, 92.34 per cent and King Edward with 418 pupils, 90.80 per cent. In the seven public schools there are 2,904 on the roll and the average attendance was 2,701 or 93.26 per cent.

The Collegiate with an enrolment of 571 in the academic department reported an average attendance of 94.19 per cent. and 265 in the vocational department with an average of 93.71 per cent.

## Surfeit Of Chicken

*NEW YORK, June 9—(AP)—Joseph Asaro, charged with keeping chickens on the roof of his home in violation of the sanitary code, told the judge: "I had 18 chickens at first, but the neighbors began to complain. Now I've eaten six of them and I'm awfully tired of chicken. If I've got to eat the other 12 for heaven's sake give me enough time." The judge gave him 13 days to eat—or otherwise dispose of—the remaining dozen fowl.*

Lovely—
FOR-A-LIFETIME
Beautiful, brilliant—
famous for quality.
Blue River Rings
DIAMOND AND WEDDING

Elsie Bennett
GIFT SHOPPE
345 George St.
Blue River



"SALADA"
TEA
Quality Guaranteed

WAITING TAKE-OFF SIGNAL—Left is a British Admiralty photo showing Admiral Sir Bertram Ramsey, Allied naval commander-in-chief, watching as the invasion fleet sails from England. Right shows a fleet of Allied warships, transports and landing craft waiting for the signal.
*(British Official Photos)*

# Freedom Held Spiritual Gift

BOSTON, June 9—While holding military might essential to the victory of allied nations over the anti-Christ claims of injustice and intolerance, The Christian Science board of directors told the annual meeting of The Mother Church, The First Church of Christ Scientist, in Boston, Massachusetts, that freedom is essentially a spiritual gift "to be realized only through spiritual understanding and attainment."

Before an audience of several thousand Christian Scientists essentially local in character due to wartime restrictions upon transportation, the directors cited the universal determination to win the peace as advance evidence of a world-wide realization that "righteous victory under arms will not suffice to guarantee freedom to mankind."

Freedom from want and fear, freedom in worship and speech, the directors stated, constitute much more than a political slogan or governmental ideology, "for our great Way-shower, Christ Jesus, proclaimed centuries ago that freedom accords with God's will and law; furthermore he gave simple, clear direction for the attainment of full freedom for the individual, and through the individual for all humanity.

In other words, although it is desirable, yes, it is necessary, that the allied nations win the war against the anti-Christ claims of human will and personal domination, of greed, cruelty, injustice and intolerance, yet that righteous victory under arms will not suffice to guarantee freedom to mankind." That the world is coming to realize this fact was seen by the directors in the careful consideration being given throughout the world to winning the peace, "that is, making world peace so secure that other wars will be precluded. Let our prayers for our dear ones who are in service, our prayers for our church, our nation, and for all mankind, find consistent expression in our everyday lives. Let us see that the triumph of Truth over error with us is a sure sign that the victory of good over all evil is assured, and that 'the kingdom of God is at hand'."

# Larger Parishes Experimented With

Reference to the larger parish experiment just inaugurated in the area north, west and east of Bancroft, which will be under the direct supervision of Rev. R. W. McLauchlin of Bancroft, was made by Rev. J. I. MacKay, B.A., B.D., Toronto, speaking at the Quinte Conference Thursday night. He said that Boyd Beckel, lay minister at Boulter, and Miss Coultes, missionary nurse at Maynooth, would cooperate in the Bancroft experiment.

Speaking in connection with the report of the Conference Home Mission Committee, Mr. MacKay made special mention of the school for lay minister held in Belleville in Easter Week, which he termed "very successful." Another successful experiment had been a series of "rural life conferences" held at Renfrew, Delta, Belleville and Orono, with Dr. Thomas Tripp of New York as special leader.

Mr. MacKay paid tribute to the fine body of ministers, missionaries and lay workers who are manning Home Mission charges in very difficult areas.

**HORSE RACING TO STAY**

WORCESTER, England — (CP) — A committee recommended that Pitchcroft racecourse here should be used for general recreation purposes and not for horse racing, but the recommendation was lost by a vote of 25 to 16 when it came before council.

# Armored Battle Rages In France

By COLLIN WILLS
Distributed By The Canadian Press

WITH THE ALLIED ARMIES IN FRANCE, June 7.—(Delayed).—Up at the front while the infantry engages the enemy on a half-dozen sectors in a confused but purposeful patterns a great armored battle goes on for the last ridge before this target town and for the town itself.

"I was up there late yesterday. Our tanks were clearly visible along the near side of the ridge. Our guns were hidden in copses. Our infantry, in little sections in Indian file, was moving up in support.

On the other side of the ridge were Panzers and somewhere out of sight anti-tank guns. Six British tanks that had been put out of action were strewn about on the nearer slopes. A tank battle was in full fury then.

On the way back here I passed a steady stream of British armor, rolling up so rapidly that roads and villages were wrapped in a dust storm.

Villagers lined the roadside to watch and cheer.

These hungry French folk had nothing to give the passing tankmen except gratitude. Grinning tankmen flung out chocolate, cigarettes and sweets. And somehow within a few hours of the landing every French boy had a British badge on his beret and every girl one on her blouse.

## Millbrook News

Miss Luella Kennedy left last week-end for Holland Marsh, north of Toronto, where she is assistant superintendent of a camp for sixty boys, who are out on farm work, having volunteered from High school and college for this service.

Delegates from the local branch of the Women's Institute who attended the district annual at Elizabethville on Tuesday included: Mrs. D. Olan, Mrs. H. Blakely, Mrs. W. H. Armstrong, Mrs. H. J. Armstrong, Mrs. J. W. Hilton, Mrs. H. Trick, Mrs. G. Freelove, and Mrs. J. L. Byam. Mrs. Alice Gray provided one car, and Mrs. Olan the other, for the delegates. Mrs. T. G. Soden, of Elizabethville, was elected president, Mrs. H. P. Armstrong, Millbrook, first vice-president, and Mrs. J. W. Hilton was re-elected secretary-treasurer. Miss Mary Clarke, B.A., of Toronto, provincial W.I. secretary, was the guest speaker.

Mrs. M. E. Hobbs, with her two little daughters, Janet and Judy, left on Wednesday for a three weeks' visit at her former home in New Brunswick. It is six years since Mrs. Hobbs had been at the family homestead in the eastern province.

Miss E. L. Hetherington went to Toronto on Tuesday to attend the graduation exercises of St. Joseph's Hospital, her cousin, Nora Might, being among the nurses who have completed their period of training.

Mrs. A. L. Sisco and her daughter, Barbara, entertained at afternoon tea on Monday for Miss Jessie Clarke before the latter left for her home in Weyburn, Sask., the following day. Mrs. S. E. Eakins accompanied her guest as far as Toronto, and is remaining for a few days with Mr. and Mrs. Henry Armstrong, and her daughter, Mary Eakins.

FIGHTING IN ITALY — L.-Cpl. Jack K. Dawson is serving in Italy with the Princess Patricia Light Infantry, having arrived overseas 18 months ago. His wife, formerly "Toots" Dobson, is living at 770 Stewart Street, and he worked at the C.G.E.

**MILES OF COTTON**

Cotton can be spun so fine that a pound of it will make 250 miles of yarn.

# 62,000 Persons Naturalized Since War Began

VANCOUVER, June 9 —(CP) — More than 62,000 persons, including almost 11,000 former residents of the United States, have become naturalized Canadians since the outbreak of war, War Services Minister LaFleche said today.

In a speech prepared for delivery before the Dominion convention of the Canadian Legion here, Maj.-Gen. LaFleche said many of the descendents of people who came to Canada from European countries were already proving their love for the Dominion in the ranks of the Armed Forces.

"I wonder would it surprise you to know that we could assemble perhaps more than a division of our Armed Forces who speak a Slav language fluently, and about 12,000 of them speak Ukrainian," Gen. LaFleche said. "We have over 9,000 speaking German, and nearly 2,800 speaking Italian.

"It is but natural that we should find their names in our lists of gallantry awards and in our lists of casualties. Ten per cent. of those killed in action are non-Anglo-Saxon and non-French."

**COLLEGE OF CARDINALS**

The Roman Catholic College of Cardinals, when complete, is made up of 70 members of whom six are cardinal-bishops, 50 cardinal-priests and 14 cardinal-deacons.

SERVES IN HALIFAX—Petty Officer Harry Hewie, acting joiner 4th class, is stationed at Halifax. His wife is at 211 Stewart Street, and a brother, Lloyd Hewie, is with the R.C.A.F. overseas. Before enlisting in January he was employed at the Peterborough Canoe as a boat finisher.

## 1,000 Wounded

ROME, June 9 — (AP) — One thousand wounded German soldiers have been found in the hospitals of Rome, Allied Military Government officials said yesterday.


RICHARD HALL LIMITED

SPRING COAT CLEARANCE

Reg. 19.95 to 39.50

Junior, Misses' and Women's Sizes

1/3 to 1/2 REDUCED!

BROKEN SIZE and COLOR RANGE! An outstanding clearance of better coats, in the best-loved styles of the season. This selection includes the chesterfield type, Shetland weaves, smart young casuals in all wool. Shades include red, Kelly green, cocoa brown and beige.

Misses' All Wool
Shetland Type Suits
Regular 10.95 Quality

These Shetland type unlined all wool suits come in youthful styles and are a real bargain at this reduced price. Every suit is softly styled in the cardigan manner and fittingly tailored. Choose yours from this exciting array of colours. Kelly green, red, wine, blue, rosewood. Sizes 12 to 18.

On Sale 7.95

Children-s and Misses'
ANKLE SOCKS
2 Pairs 35c

Here's the event hundreds of Mothers look forward to each year, so plan to come in and stock up for your children's Summer needs. A large purchase months ago of these selected, slightly imperfects, 25c and 29c grades makes this event possible. Included are: Cotton, mercerized lisle and rayon, and remember, the slight imperfections will not affect their wearing qualities.

Sizes 4 to 8½ – 8½ to 10½

Fabric Features For Saturday Shoppers

COOL, IMPORTED
Cotton Muslins
Regular 89c Quality

Get busy—snip! stitch! and do your bit by sewing your own. Neat designs on white or coloured grounds, fast colours. Will tub satisfactorily and it is noted for its splendid wearing ability. Width 36". Yard ........ 69c

COOL, IMPORTED
Dotted Swiss
Regular 1.00 Quality

Cheer these sheers for the way they make up into cool cotton dresses for Summer. A very firm weave. Take your choice of the white dots on grounds of red, black or navy. Width 36". Yard ........ 89c

Odd Lines Of
FELT MATTRESSES
At a Low Price to Clear

Exceptionally well finished mattresses, filled with new and clean cotton. The interiors are built up of numerous layers of soft felt. All finished with rolled edges. They are covered with woven blue and white ticking or flowered chintz and are well tufted to keep their shape. Size 4' 6" only. Regularly 10.75 to 12.50.

On Sale 7.95

Soiled Lines Of
NECKWEAR
HALF PRICE

They're mostly counter soiled, but none are damaged. Every piece has been reduced from higher priced lines and there is a good assortment. Circular collars, bibs, lapels, dickeys. Made from organdie, lace and pique.

Phone 5761 — RICHARD HALL LIMITED — PHONE 5761

The Peterborough Examiner
VOL. LXXXIX, No. 136 FRIDAY, JUNE 9, 1944 PAGE NINE

## Main Street Topics

**NAMED DELEGATES**

Elmer Davies of Kingston has been elected lay delegate to the General Council of the United Church of Canada, it was announced today.

**IN INVASION**

Able Seaman Donald Ralph, son of Mr. and Mrs. William Ralph, 225 Carlisle avenue, is one of the Peterborough sailors taking an active part in the invasion operations. He is one of the crew of H.M.C.S. Mimico, a corvette, which has been mentioned.

**THEY WERE GUESTS**

In connection with two of the women charged in police court yesterday morning in which the Queen's Hotel was given as the address, the situation is that the women were registered as guests at that hotel and were not employed there, which was the impression that might have been conveyed by the article.

**KNOW THEIR WORK**

Fifteen officers in the Prince of Wales Rangers (RF) in a class trying examinations have all passed their practical tests it was announced today. Thirteen qualified in captains examinations and the other two qualified in lieutenants examinations. Only one recruit was reported this week. He is Victor John LaRoche, 269 Lake street.

**GENERAL PROFICIENCY**

The Post Office staff discharges its many duties with efficiency and the staff is prepared to go to any lengths to assist the public. But Thursday morning the experts were stumped. Two customers were after something special. One wanted to know if the Post Office sold morning papers and the other wanted to purchase a dog tag.

**TRUCKS DAMAGED**

Trucks driven by Weldon Fanning, 564 Aylmer street and Mendel Gishman, 660 Reid street, were considerably damaged when they collided at Reid and Sherbrooke streets. Fanning had been driving south on Park street and made left turn into Sherbrooke street where his truck and the machine driven south on Reid steet by Gishman met at the intersection. Fanning's truck overturned on its side after the crash. Nobody was hurt.

**WAR SAVINGS STAMPS**

During the month of May children in the city's seven public schools purchased war savings stamps to the total of $1,607.50 K. S. Wightman reported to the Board of Education on Thursday night.

**VICTORY OMEN**

S. O. Shields, C.G.E. engineer, Anne street, was handed a rather unusual egg by his wife at noon Thursday. When it was cut in two, there was a perfectly formed white "V" in the centre of the yolk. The egg was normal in other respects.

**MILK FOR BRITAIN**

J. A. Macdonald, treasurer of the Milk for Britain Fund announces receipt of $10 from the Victory Workers through Mrs. B. L. Fowler. This sum will buy 100 quarts of milk and the total to date is now $15,098.03.

**RECEIVE PROMOTIONS**

Three of the junior officers of the Prince of Wales Rangers (R.F.) were notified this week that they have been made acting captains effective from April 1, 2 anh 3. They are Lieutenants W. R. Pope, J. H. Turner, and W. R. C. Perry.

**TRY TO HELP**

Sgt. Major Frank J. Leach, 504 Water street, appealed to the Board of Education Thursday night, to erect a fence or other protection along the back of his property bordering on Central School grounds. During ball games, the children frequently send the ball into his garden, spoiling hours of work. The matter has been referred to the Property Committee with power to act.

**FIELD DAY HELD.**

Stockmen and their families from Victoria, Peterborough, Ontario and Durham counties attended the annual Field Day, held Thursday on the grounds of the Home for the Aged, Lindsay. Addresses were delivered by C. D. Graham, Director of Agricultural Representative Branch, Toronto, J. J. McTague, President of Canadian Holstein Association, Hon. L. M. Frost and Bruce McNevin, M.P. William Murphy of Ops township, acted as chairman. Roy Ormiston of Brooklin, acted as judge in the various competitions.

# FO. Roy Tranter Is Killed Invasion Day

Word was received Thursday that Flying Officer Roy Hudson Tranter, 206 McGill Street, was killed in action June 6, "D" Day. The brief official announcement was received by the members of his family and later by many of the Peterborough friends of his youth in the midst of the anxieties and hopes of the Allied invasion of the Norman coast of France.

FO. Tranter joined the R. C. A. F. in July 1942, graduating as a navigator on July 6th last year, and was immediately commissioned as a pilot officer. He arrived overseas in August and in March this year was promoted to the rank of Flying Officer.

Roy Tranter was born here in 1913 and was graduated from the Collegiate Institute, Normal School and Business College. Prior to his enlisting he was employed in the cost department of the Canadian General Electric Company. He was a member of Park Street Baptist Church, and was keenly interested in various sports, having played rugby with the Collegiate teams and later in the Intermediate O. R. F. U. He excelled in tennis, was champion of the Kawartha Club for several years and had other victories to his credit.

In all these well rounded interests of his work and athletics, his church and social activities Roy Tranter was widely known and esteemed as an outstanding young man and promising citizen of his native Peterborough. His final action was typical of his character, his enlistment in the Royal Canadian Air Force. His many friends in this community were saddened yesterday by the news of his death presumably in the air over the successful landing on the coast of France.

FO. Tranter is survived by his wife, formerly Ann Wicher, Campbellford, and two sons, David, three and Bryan, thirteen months; also by his parents, Mr. and Mrs. W. J. Tranter, 607 Chamberlain Street; two sisters, Mrs. Vivian S. Milburn, Toronto and Mrs. R. N. Hamilton, Peterborough; and by three brothers, Wilton B. Tranter and Rev. George H. Tranter, both of Toronto and Herbert W. Tranter of Peterborough.

**SYMPATHY RECORDED**

A resolution of sympathy for all those who have suffered loss in their families through the war was recorded in the minutes of the Bay of Quinte Conference whose final session is being held at Trinity Church this afternoon.

BUCKHORN LODGE
Serving
Evening Dinner
5:30 to 8 p.m.
This Sunday

# Garden Supplies Total $50 For War Victims

All fruits of the earth in due season, whether they are edible or not, speak of the goodness of an Almighty Creator for the benefit of all humanity, this being recognized from the earliest of times in the history of mankind, and symbolized by the offering of the first-fruits in acknowledgement of this potent fact, without which the world would be most poor indeed.

To utilize them as a means of rendering assistance to that portion of the human family who suffer through no fault of their own would thus seem a most appropriate thing, and during the past few weeks such has been the case by the Peterborough and District British War Victims Fund, for the stall made available at the Saturday morning's markets has again been in operation, the entire offerings for sale being of this nature, and from which it is now able to report a worth-while net return which now is getting very close to the $50.00 mark.

Last Saturday, two senior girls, Doreen Ferguson and JoyceMein from Confederation School gave their services as sales clerks, the bulk of the offerings being from the secretary of the fund's own garden, and this with some assistance from Mrs. J. A. Bertram whose husbanr is serving overseas, who supplied some bunches of rhubarb, netted a total of $5.41, giving the whole of the operations so far this season a return of $49.81 to the fund.

This week-end will see the stall operated by John E. Parker of Norwood and his daughter Dorothy, and will have a varied list of garden products for sale, among which will be some Peter Pan Pea seed, a variety very much favoured in western Ontario, and hard to procure hereabouts. These have been donated by Canon W. P. Robertson, and should find a ready sale since they grow but 12 inches in height, and the pods are much larger than any other dwarf variety, and the flavor of their product is amongst the finest for this type of vegetable.

To-day's receipts are also marked by gifts from two groups who really come into the class of regular contributors, donations having appeared at regular intervals from them both.

The St. David's Welsh Society have done much good work on behalf of the sufferers from enemy air raids over Britain, they having given on quite a number of occasions through the local and district fund, in addition to which they have also sent money and goods direct to help the people in their native Wales. Today's gift of $5.00 was received through Mrs. M. Pakenham, their treasurer.

Then the young ladies in the ready-to-wear dept. at the C. D. S. Store, who long ago initiated some sort of a penalty box by which to help the fund along, summoned the secretary of the fund to another collection from it, and the sum of $5.50 represents its largest gift at any one time, but no information was obtainable as to whether they had been over indulgent in the particular infraction which caused the penalty to be inflicted.

| | |
|---|---|
| Previously acknowledged | $76,523.72 |
| Proceeds of market stall sales per Doreen Ferguson and Joyce Mein | 5.41 |
| St. David's Welsh Society, per Mrs. M. Pakenham | 5.00 |
| Ready-to-Wear Dept., C.D.S. Store penalty box | 5.50 |
| Total to date | $76,539.63 |

# Staff Changes Announced In City Schools

New appointments and transfers to public schools staff recommended by Inspector K. S. Wightman, were passed by the Board of Education at their meeting Thursday night. The number of new teachers has resulted in a large scale transfer.

The following transfers were ratified by the board.

To Central School—K. McKee, acting vice principal, transferred; Mrs. F. Craig, transferred; and Miss Myrtle Brock, transferred.

To King Edward school: George Ball, acting vice principal, transferred; newly appointed: H. G. Curry, Miss Muriel Ball, Miss Muriel Arkles, Miss Marguerite Macklin, Mrs. B. Jackson, transferred; Miss D. Charlton, assigned and Mrs. J. Londerville, transferred.

To King George school: Miss M. Dickson, transferred and E. Druery, assigned.

To Prince of Wales School: R. Rutherford, acting vice principal, transfered; W. L. McNeil and T. E. Hancock, assigned; Miss M. Oliver, transferred; and Mrs. B. Sampson, transferred.

To Queen Alexandra school—Miss B. Hart, transferred.

To Queen Mary school—Miss M. Beals, transferred and H. V. Cunningham, assigned.

To Park Hill school—Mrs. Grace Northey, transferred and Miss L. Dewart, assigned.

To Confederation school—A. Olmstead, recently appointed vice principal, to be in charge of the school and Miss L. Leggett, transferred.

To May's school—Miss Dorothy Mann, assigned, and Miss L. Ashenhurst, assigned.

Two other women were appointed to the staff with jobs designated. Miss Mary Faulkner, at present teaching in a Hamilton kindergarten, is assigned to the Prince of Wales kindergarten at a salary of $1,150, plus cost of living bonus.

The second appointment was Miss Constance McKelvie of Campbellford. Although she has only been teaching for two years, she was well recommended. In addition to her other training she spent one year at MacDonald Institute, Guelph, and has been doing some home economics teaching. She was taken on at a salary of $1,050, and will act as supply teacher and possibly home economics assistant.

The list was accepted as recommended on a motion by T. J. Carley and D. V. Canning.

On a motion of Alex Sollitt and Mr. Carley, the resignation of Miss Robena J. Semple, office assistant at the Board of Education, was accepted. Her service terminates September 1 and it was decided to give her three weeks pay at that time in lieu of a vacation. The secretary, J. Huggins, was also authorized to advertise for an assistant, duties to commence immediately.

Four resignations were accepted by the Board during the evening. They were Miss Marion Wray, Miss Beryl Franks, Arnold Noftall and Miss Eileen Sellon. This was on motions by D. V. Canning and T. J. Carley.

**Reward Pupils**

A motion by Mr. Carley and Fred Reed carried that $10 be assigned to each of the nine entrance pupils in the public schools being chosen as the best all round student of the year in their class. The money will be used for high school books. The selection will be made on the average of the term record and the teacher's final examinations.

It was also decided on a motion by Mr. Sollitt and Mrs. F. Harris, that two Collegiate students, Ronald Watson and Gerald Davis, who have been doing some of the instruction in the defense classes be paid $25 each for their work. A letter will also be sent to Major Vincent Eastwood of the Armouries, thanking him for loaning two of his staff to instruct in signals.

At the conclusion of the meeting, the secretary, J. Huggins, presented a report of the Urban School Trustees Convention held in the middle of May. He reviewed delegates' activities and touched briefly on speeches dealing with vocational guidance, soldier rehabilitation, and the importance of proper painting and lighting in the schools. He explained that there were 48 resolutions and members are to receive copies of these.

# Labor Shortage Critical On Farms

TORONTO, June 9—(CP)—Agriculture Minister Kennedy said today Ontario farmers are confronted with the most critical situation of the war and appealed to secondary school students to volunteer for farm duty.

"With the possible exception of wheat, the so-called surpluses of food products have all disappeared and difficulty is being experienced in maintaining even moderate stockpiles of commodities essential to our wartime acquirements," he said.

Students are enrolled in about 50 Ontario farm service force camps in the province, he said, but more are needed to plant, cultivate and harvest the crops.

A. Maclaren, director of the force, said 2,000 boys and 500 girls are needed.

## Vichy Folding

NEW YORK, June 9—(AP)—NBC said today that Berlin radio is "apparently getting ready for a possible fall of the Vichy government which is meeting today."

It recorded a Berlin broadcast asserting "the people's national government is ready to take over if the French government does not do its duty."

IN ON INVASION—H.M.C.S. "Sioux" and "Algonquin", two of the most powerful destroyers in the world, and recent acquisitions to the Royal Canadian Navy, played important roles in the Allies' great fleet which smashed at the French coast on the long awaited D-Day. Under one of the guns of H.M.C.S. "Algonquin," Able Seaman D. R. Langton, R.C.N.V.R., of Peterborough, stands watch. (RCN Photo)

# Lay Association Elects Officers

J. W. Kitchen of Smiths Falls, president of the Layman's Association of the Bay of Quinte Conference, now in annual sessions here in the Trinity United Church was today re-elected president and R. F. Downey of Peterborough was again named vice president. H. S. Johnston of Lindsay susceeds Harold C. Martin of Stirling as secretary treasurer.

The Evangelism and Social Service report was given by Rev. G. M. Chidley of Napanee. In asking for better recreational facilities for youth in villages and small towns, Mr. Chidley, who has pool tables in his church basement, said that pool rooms as usually conducted, were notorious for their low moral atmosphere.

# Class Confirmed At St. George's

The Right Rev. A. R. Beverly, suffragan bishop of Toronto conducted confirmation services in St. George's Anglican church on Wednesday evening when a large class was presented by the Rector, Rev. E. C. Moore.

In his address the Bishop said how very pleased he was to be at St. George's Church. "I must congratulate your Rector, for the fine work he is doing here. I congratulate the choir, and most especially the addition of the Boys choir, the handsome arrangement of the new choir stalls, also the church grounds adjacent, the Rectory and its garden, etc. You are doing a fine work, your progress is so much more advanced than when I was here about a year ago. A new Parish Church will be your next aim, in view of your growing congregations. It is all so encouraging to me and to the Diocese we represent."

Names of those confirmed are: Robert Leslie Seymour; Earl Thomas Morley; Marion Ethel Morley; Glen Hamilton; James Edwards; Edwin Harry Curtis; Gerald Edward Hopkins; Kenneth Frank Hopkins; Germaine Lucille O. Laderack; Joan Elizabeth Anee Allen; Esther Gloria Robbins; David Ferguson; Jack Edward Doleman; Shirley June Wood; Evelyn Yvonne Glen; Joyce Ailleen Eunice Mein; Iris Marie Hamilton; Shirley Doreen Hopkins.

## War—4 Years Ago

By The Canadian Press

June 9, 1940—German advance units reached about 35 miles from Paris in the north and northwest; German tank losses placed at 1,000 in four days. Russia and Japan agreed on the Manchuria-Outer Mongolia border.

# Restored Altar Is Dedicated

St. Mark's (Anglican) Church, Otonabee, was the setting on Wednesday afternoon of a joint Dedication and Confirmation service, conducted by His Grace the Rt. Rev. Derwyn T. Owen, Archbishop of Toronto. The Choir of St. George's Anglican Church supplied the music for the service, with Edgar Moore at the organ. Before the service commenced, Rev. E. C. Moore, rector, welcomed the Archbishop and Mrs. Owen to St. Mark's. The dedication service, taken by the Archbishop, was short, but very impressive service, after which the Confirmation took place.

In speaking to the congregation the Archbishop commented on "Old St. Mark's, the little church set in the midst of a beautiful countryside." "I am a great believer of the country church, and I want to say to you who live in this neighborhood we value your service. Only last week at the Synod gathering in Toronto, our country churches were brought very much into the limelight, so much can be said about them. This restored altar, is a visible sign of your love for Christ and His church.

Candidates confirmed were: Anne Doreen Greystock, John Robinson, John Dixon, Arthur Dixon, Norman Blodgett Ronald Blodgett, Goldon Blodgett.

# Eucharist Congress Is Held At Douro

Many of the clergy and laity of the southern deanery of the diocese of Peterborough took part in events of the annual Eucharist Congress which was held in Douro Thursday, the feast of Corpus Christi.

Very Rev. J. B. Ferguson, of Warkworth was the celebrant of the morning mass, assisted by Rev. C. J. Carroll of Norwood as deacon and Rev. P. Butler sub-deacon. Rev. Charles J. Begley of Cobourg, preached the sermon. Luncheon was served at the parish house to the attending members of the priesthood and in the afternoon a discussion was held in the community hall.

Rev. F. L. Rishea presented a paper on the subject, "The Mass as a Joint Act of Worship," and Rev. P. Butler led in a discussion of the personal effects of holy communion as distinguished from personal and individual.

Rev. Joseph P. Collins of Campbellford, conducted a holy hour of devotions in the church, beginning at 3 p.m. In the Corpus Christi procession 110 men of the Society of the Holy Name of Jesus took part.

**VALUE OF SKUNKS**

Skunks are important to agricultural interests because they feed on insects, chiefly beetles, grasshoppers, grubs and others forms of pest.

# Elimination Of Private Control And Profit From Liquor Traffic Is Being Suggested

"Perhaps the time has come to consider the elimination of private control and private profit from the liquor traffic." said Rev. John Coburn, D.D., Toronto, assistant secretary of Evangelism and Social Service of the United Church of Canada, in his address to the Bay of Quinte Conference of the Church Thursday afternoon.

Nationalization of the liquor traffic, Dr. Coburn said, obviously involved dangers, but one of the greatest tolls upon the church and "our citizenship" was the huge business with its tentacles spread in every direction, and determined to lay hold of the youth of Canada.

"This is probably the last time I shall address this Conference in my official capacity," Dr. Coburn said, referring to his approaching superannuation. "I leave a challenge to prayer and courage on the part of every man and woman that the forces of evil may be overthrown."

# Suggest Closing Pool Rooms For Duration

The closing of pool rooms throughout Canada for the duration of the war was proposed by federal authorities at a recent meeting of the local Employment Advisory Committee as a means of utilizing man-time and man-power that appear to be going to waste in such resorts instead of being applied to the alarming needs of industry.

Discussion of the proposal elicited the comment that "pool rooms and the like" cannot be regarded as necessary in an extremely serious wartime economy of the nation, with a national scarcity of labor. It was also said that these places contribute toward absenteeism from work and harbor men who refuse to be steadily employed at this time when their help is so greatly required.

The members of the local Employment Advisory Committee are: D. G. H. Melton, chairman; William S. Johnson, representing employees; Frank C. Paterson, representing agriculture; George Gimblett, representing War Veterans; Ian F. McRae, representing employers; Dr. Lorna C. Thomas, representing the women of the community; Fred E. Johnston, representing education; and Lou A. Grant, secretary.

The pool room recommendation to the federal authorities was unanimously passed.

The committee also affirmed that it viewed with alarm the growing scarcity of men for essenital industry and felt that a drastic "weeding out" among men who have been retained in military training establishments throughout Canada, and who are not likely to be used in the active army overseas.

"We urge that such men be released and returned to civilian life for the reason that they will assist in relieving the acute labor shortage," was the substance of a resolution directing attention to such sources of man-pawer.

Another proposal suggested that arrangements be made to present direct appeals for help for the local canning industry, approaching a season of accelerated production, especially to students of the Peterborough Collegiate Institute and Vocational School, St. Peter's High School, and other high schools in the district, and also to students of the Normal School.

Another resolution urged that as an aid to essential industry across the country the authorities at Ottawa implement arrangements to speed up the release of men awaiting discharge from the army; and also for the release of certain men from the Home Defense Army either permanently or for extended periods.

At the peak of the canning season, the local industry will require up to ninety men or youths and women. It was said that part time workers would be welcomed for the packing of peas and tomatoes, and that men and women who might have some other work could be used on evening shifts from 6 p.m. to 10 or 11 p.m.

# Capt. Phillips Is Promoted

Capt. R. A. Phillips, officer commanding the 4th (R.) H.A.A. Bty., R.C.A., has been promoted to the rank of Major.

Major Phillips originally joined the 4th (R.) Field Battery as a 2nd-Lieutenant, under the command of Lt.-Col. D. J. Lawrie. He served in that capacity until April, 1942, when he earned the promotion to the rank of Lieutenant.

In August of that year he was appointed officer commanding the unit. In February, 1943, he was promoted to the rank of Captain.

Under his capable leadership the 4th (R.) Fd. Bty. R.C.A. and subsequently the 4th (R.) H.A.A. Bty. R.C.A., has become one of the most efficient artillery units in the Reserve Army.

In recent Part II Orders of the 4th (R.) H.A.A. Bty., L.-Sgt. F. J. Hopgood has been promoted to Sergeant, and Bdr. R. O. Dixon has been promoted to L.-Sergeant. Also Gnr. L. B. Martin has been made a L.-Bombardier.

# Cut Off Liquor For 3 Days

Closing of beverage rooms and liquor dispensaries for three days in the expected celebration of the victory for which the Canadian people are now asking the favor of God was recommended to the Prime Minister of Canada and the Premier of Ontario in the adopted report of the committee on Social Service and Evangelism which was presented to the Bay of Quinte Conference of the United Church by Rev. W. A. Whattam, Toronto, Thursday afternoon.

The hope was expressed that the people of this country should maintain in the time of victory the attitude of prayer and invocation which has been so general during the recent weeks of the approach of the invasion and its climax a few days ago.

The report warmly commended the spirit of trust in God during these weeks and in the progress of the war, and recommended that wherever possible "our people should be gathered together in prayer" in asking divine help for our cause and our men in battle.

SERIOUSLY WOUNDED—Pte. Fred Stark, son of Mr. and Mrs. William F. Stark, 366 Water Street, has been seriously wounded while fighting with the 8th Army in Italy. He has been overseas since late in 1943.

# Chinese Fined $50 And Costs On Liquor Count

Arrested early yesterday morning at the Peterborough lock in company with two other Chinese waiters and three girls, Yee Jung Mon, 328 George street, pleaded guilty in police court today to having liquor in a place other than a residence.

He was fined $50 and $2.50 costs by Magistrate O. A. Langley, K.C.

The two other Chinese, Arthur Mah and Frank Lee, charged with vagrancy and the three women Barbara Young, Reta Charron and Mrs. R. Hills, charged with being prostitutes were all remanded when they entered pleas of not guilty.

Donald Ellis, 17, who had already pleaded guilty to breaking into the dwelling-house of Frank Bissonette, River road, Douro, and committing theft, pleaded guilty also this morning of two new charges of stealing bicycles belonging to Douglas Head and Arthur Ray and on all three counts was remanded until next Friday for sentence.

## Need 80 Millions

SYDNEY, N.S., June 9—(CP). —Post-war plans for Nova Scotia involve an expenditure of $80,000,000, for which the Nova Scotia Government is counting on the Federal Government for at least 50 per cent., Premier A. S. MacMillan declared here last night.

The Premier said the Dominion Government should take care of returned men. His government was willing to provide for those at present in war industries.

# Beverage Room Battle Aired In Court

As the result of a recent episode in the beverage room of the Grand Hotel, Pte. Harold Miller of Toronto was tried before Magistrate O. A. Langley, K.C., in Police Court this morning on a charge of having assaulted Gordon Post, a beverage room waiter, occasioning actual bodily harm.

Miller was defended by W. J. Arthur Fair, while Crown Attorney V. J. McElderry, K.C., prosecuted.

Post, his right arm in a sling, testified that there had been some trouble in the beverage room on the night in question because beer had been cut off from one table because the occupants were noisy. Later he and another waiter had to push a number of men outside the side door of the room at closing time and witness declared that Miller, who was just outside the door, had grabbed him by the arm and pulled him outside.

"I fell down and he fell on me and twisted my arm around his body. I still haven't any use of it," said the witness.

Dr. Robert J. Young, who had been called to the hotel after the fracas, said that he found Post suffering from shock and an injured arm. The chief injury, he said, was a badly sprained right elbow. Post would be incapacitated for at least a month, Dr. Young said.

Frank O'Connor, who said he was in the beverage room of the Grand earlier in the evening at a table with Miller, said that the latter said to his companions: "It is pretty quiet here. What do you say if we start something?"

John Cartwright, another beverage room waiter, told the court that Miller had grabbed Post by the arm, pulled him outside, threw him down and fell on top of him.

Pte. Lorne McCartney, first defence witness, said there had been a brawl at the door and that he himself had been kicked by Cartwright. Pte. Harold Miller, he said, had been in the ladies' beverage room, but had come to the door of the men's room when the argument started. Witness said that he did not see Miller touch Post nor did he see the waiter on the ground.

Pte. William Miller, brother of the accused, also testified that McCartney had been kicked by Cartwright. Miller swore that he did not see his brother touch Post in any way.

Miller himself in the witness box said that word had come to him that his brother and another soldier were in a fight with two big waiters and he had rushed from the ladies' beverage room into the men's room.

"I started to push through the door to where the fight was, and I ran into Post and knocked him down," said Miller. "I hurt my own arm when we fell."

Miller said that he had been drinking quite a lot that night.

At this stage the case was enlarged until Saturday morning.

RED CROSS BLOOD DONOR CLINC

WILL BE CLOSED ALL THE MONTH OF JULY

The Blood Donor work was started approximately 3½ years ago, with a quota of 2,000 donors per week for Canada, of which our share in Ontario was 1,200. Commencing April 1, 1944, the quota per week for Canada was 20,000, with 12,000 per week for Ontario.

With this tremendous increase in the quantity of blood, the Connaught Laboratories' facilities have been worked to over-capacity, and the result is that they cannot carry on without reorganization of both staff and equipment. They have undertaken to do this work during the month of July.

It is possible that we may, later on, again have to accept increased quotas. This can only be managed by the change in the laboratory set-up to provide accommodation for an increase.

THE RED CROSS BLOOD DONOR CLINIC
135 Brock St.
Phone 8284 or 8633

1844

George Williams organizes the first Y.M.C.A.

1864

The "Y" serves in the Fenian raids.

1882

Railroad Men's Group established.

1889

First boys' camp in Canada.

1891

Basketball and Volleyball originated.

1944

With the soldiers of World War II.

# 100 YEARS SERVING YOUTH!

One hundred years ago a draper's clerk first put into practice a great and practical idea . . . a plan that stretched far beyond the bolts of goods that bounded his everyday world. A vision based on a firm and a common-sense faith in the fellowship of man, in the destiny of youth. To-day that idealist's vision is known as the Y.M.C.A.

To-day that vision spans the world. It knows not race or creed . . . it is concerned, with integrity, with honour and simple dignity. It teaches kindliness and charity as it sponsors sport and study . . . it ministers to youth . . . and stretches a hand in help to those who stumble. It is a Young Men's Christian Association.

1939

Prisoner-of-war camps opened to the "Y".

1914

Canteens opened on the Western Front.

1908

Scout work sponsored.

This week it is one hundred years of age—one hundred years spent in the service of youth. Peterborough joins the nation in paying tribute to the Y.M.C.A.

1906

Geneva park summer study groups begin.

## The Y.M.C.A. Develops Mind - Body - Spirit

—Illustration for this page courtesy T. Eaton Co.

## The Y.M.C.A. Page sponsored by the following Firms and Directors of the "Y" Board

- Nashua Paper Company
- Canadian Sealright Company Limited
- Quaker Oats Company of Canada Limited
- Canadian General Electric Company Limited
- Canada Packers Limited
- S. F. Ackerman, Son & Company Limited
- Gillespie Garage
- Western Clock Company Limited
- Canadian Raybestos Company Limited
- Peterborough Examiner Limited
- Outboard Marine and Manufacturing Company of Canada Limited
- C. S. Cummer
- C. Lacheur
- Peterborough Utilities Commission
- Hill, Weddell & Hills

# Board Lauds War Work Of PCVS Students

The splendid war effort of the students of the Peterborough Collegiate Institute and Vocational Training School in raising $10,929 during the school year, was praised by the principal, C. S. Browne, to members of the Board of Education at their meeting Thursday night.

The largest amount was raised in War Savings stamps and certificates. The total from the beginning of the school year until June 1, was $8,929. This includes $6,856 since January 1. The additional $2,000 was collected for general war work and the funds were divided approximately as follows: $800 for the Navy; $100 each for the Red Cross; Mrs. Winston Churchill Fund; Chinese and Greek War Relief Funds; $300 for British War Victims; $260 for Christmas boxes and $200 for a piano for the corvette Peterborough.

There are only 950 pupils. On a recent tour of inspection of Ottawa Schools, Mr. Browne found that one Collegiate with 1,310 students had difficulty in meeting the previous year's objective with $6,700. Since the beginning of the year, the students have been raising their quota of the Hurricane Bomber Fund in War Savings stamps. Their allotment was $5,000 and they have subscribed to date $6,856.

After hearing this report, it was moved by T. J. Carley and Fred Reed that a letter of appreciation and commendation at the splendid support of the war effort, be forwarded to the Students Council.

**Special Locker Locks**

In discussing his Ottawa visit, Mr. Browne told the Board that in many ways he found the system in use at this school the equal of those there. But one improvement impressed him greatly and he recommended that the Board consider it. The locker system has not been satisfactory at the Collegiate, because many of the lockers, in spite of being locked, can be opened by a strong hand. A special combination padlock is issued to students when they enter the Ottawa schools at a cost of 75 cents and does away with the difficulty. The matter was referred to the Property Committee.

At the present time, according to Collegiate records, 44 ex-students have been killed on active service. The principal, when boys are reported missing or killed writes a letter of sympathy on behalf of the school and the students to the bereaved family. Mr. Browne suggested that the Board of Education might like to keep a record of the names and to send a similar letter on their own behalf. A motion to this effect by Mrs. F. Harris and Mrs. R. Parnall had unanimous support.

The school library which has been overhauled in the past year has made important progress, the principal declared. From October 4 to June 1, 4,650 books were circulated, of which 1,373 were fiction and 3,277 non fiction. This averaged about 5 books read by every student. All the books had been catalogued and some of those in the class rooms. There are 582 pictures for reference and 677 clippings which have been collected since August 1943. It was announced that 274 books have been purchased with many others still on order.

The Board was reminded that if no action was taken, the schools would reopen on September 5. After some consideration it was decided to let the matter stand and schools will begin again on that date.

## Ban On Travel

LONDON, June 9 (CP) — The German-controlled Vichy radio announced a ban on motor traffic beginning at 3 p.m. today in the departments of Haute-Loire, Cantal, Allier and Puy-de-Dome and said anyone caught in a motor vehicle in that area of Southern France would be shot on sight.

These departments, all west of the Rhone river, stretch generally northwestward from Marseille toward the Normandy battle area.

FIRST CANADIAN PRISONERS ON BEACH OF FRANCE —A sorry looking lot are these first Nazi prisoners captured by Canadian invasion troops on the beaches of France. In short order Canadians had cleared their beaches and made their way inland. In Forefront on Left guarding prisoners is Pte. Donald Pellow, son of Mr. and Mrs. S. J. Pellow, Lansdowne Avenue. Overseas since 1941, he worked at the C.G.E. before enlisting. A sister Joan is with the C.W.A.C. *(Canadian Army Overseas Radio Photo)*

# Bay Of Quinte Conference Adopts Resolution Of Loyalty To Crown

A resolution of loyalty and duty to His Majesty King George VI. was adopted by the Bay of Quinte Conference of the United Church at the opening of its afternoon session on Thursday at Trinity United Church. It was read by Rev. A. D. Cornett, M.A., B.D., O.B.E., of Oshawa, and was passed by a standing vote, and the clerk was instructed to forward it to the Earl of Athlone, Governor-General of Canada, for transmission to the King.

The Notional Anthem was sung and a special prayer offered by the Rev. Dr. George A. Brown, M.A., Kingston.

The test of the resolution follows:

"May it please Your Majesty:

"We, the ministers and lay representatives of the Bay of Quinte Conference of the United Church of Canada, assembled in annual session, desire to place on record and to present to Your Majesty, our loyal homage and humble duty.

"On this date that is usually observed in celebration of Your Majesty's birthday we desire to express to Almighty God our gratitude that in His gracious providence you have been sustained in health and strength, and have been enabled to exercise your sovereignty of the British Empire during these strenuous days of world conflict. Your noble example of courage and self-sacrificing devotion to duty has been a source of inspiration to all your subjects.

"We have been greatly encouraged by Your Majesty's message, broadcast on June 6, to which our Conference listened with deep emotion at its opening session.

"We are profoundly conscious of the debt we owe to the men of the armed forces of the Allied Nations who are at this very moment risking and sacrificing their lives in the long awaited effort to liberate Europe from Nazi tyranny. Our earnest hope is that we may cherish more sincerely the freedom which we enjoy in the British Empire as we realize what it is costing in human life to maintain.

"We urge our people to continue their fidelity to the British Throne and their devotion to our righteous cause, looking forward in confident faith to victory and to peace.

"We hereby affirm our humble loyalty to our gracious Sovereign, and pray for God's blessing to rest upon him in all his service to the Empire."

**Missionary and Maintenance.**

Rev. A. D. Cornett presented the report of the Missionary and Maintenance Committee on Thursday afternoon. All seven Presbyteries showed increases for 1943, totalling $9,463. A plan for holding Presbytery field days at which laymen would occupy the pulpits and speak on missionary support was adopted.

R. F. Downey, Peterborough, told of successful methods of missionary promotion at Trinity Church, especially during the last five years and Elvin H. Brown of Port Hope gave a similar review of effectual efforts.

Rev. Dr. Charles Endicott, secretary of Missionary and Maintenance, Toronto, who is retiring by superannuation from office next fall and will go to Saskatoon to live, spoke briefly in probably a valedictory to the Conference.

"There is one note which we must get into the United Church, and that is a note of confidence and victory," Dr. Endicott said. "The day has arrived when we should believe more deeply in the power of God and go out determined by His grace to do greater things. I wish to express appreciation of the leadership of Dr. George Easton for the splendid work accomplished in his department. I thank this Conference for all the support I have received, and I suggest that you can do a great deal better."

Rev. A. D. Cornett was appointed to assume the duties of acting convener of the Missionary and Maintenance Committee, but as a token of appreciation and affection and in the hope of his recovery, Rev. Dr. Easton was retained in the position of convener in which he has been so active and successful.

**Report from W.M.S.**

Mrs. F. W. K. Harris of Peterbodough addressed the Conference on the work of the Women's Missionary Society of the United Church, which has missionaries in every part of Canada and Newfoundland, and 61 in overseas fields. The latter number represents only half strength because of war conditions.

The Bay of Quinte Conference has two women workers doing notable work. One is in north Frontenac and the other in north Hastings where they do social service work and preach regularly.

**Pension Fund Report**

The session Thursday morning closed with the report of the Pension Fund Committee. Interest was keen because the forthcoming General Council will enact new legislation changing the method of raising its funds to one of assessment of pastoral charges and ministers.

Elmer Davis of Kingston took an active part in a general discussion and appealed for the strengthening of the fund by laymen. "I believe our pension fund is one of the grandest evidences of brotherhood we have in the Church," Mr. Davis said.

Approval was given to a method known as the Middlesex plan by which $230,000 is included in the Church budget and $175,000 is assessed on charges, in addition to the amount paid by ministers. Among the recommendations to the General Council was one making the pensions of ministers deductible at the source, that is by church treasurers.

**Lay Banquet**

The dinner under the auspices of the Lay Association of the Conference was held at George Street United Church Thursday evening, and was so largely attended that it overflowed to Sunday School room. The dinner was served by the ladies of the church. J. W. Kitchen, Smiths Falls, president of the Lay Association, was chairman of the dinner. He pointed out that the Association provided each year for the devotional speaker of the Conference and also the speaker of the annual dinner, on this occasion, respectively, Dr. J. W. Gildey of Springfield, Mass., and Wilson McDonald, Canadian poet.

E. L. Sackville was in charge of

(Continued on Page 14)

ONE OF FIRST INVASION PRISONERS —The first German prisoner picture to be received in Canada shows one of the first Nazi soldiers to be captured after the successful beach landings in France by Canadian and Allied Forces. Despite boastful might of the Nazi, the Hun appears to be happy it is all over for him. His captor is Sgt. R. M. Gagnon of Causapscal, Que. *(Canadian Army Overseas RAdio Photo)*

# Ralston Warns Bad News Likely To Come

OTTAWA, June 9 — (CP). — The Commons yesterday received with noisy desk-thumping a report that Canadian invasion forces were as far forward as any other Allied land troops and then sat in sober silence to hear of heavy fighting in one identified sector in which casualties might be considerable.

Defence Minister Ralston, outlining the general situation, said reports showed that good progress was being made with casualties "moderate."

He added that the most precarious phase of the operation was passed and "the outstanding fact is that they (the Canadians) have gained solid ground and are pushing forward."

Then he warned against "being lulled into a sense of false security because this first vital phase has succeeded more quickly and with less cost than we dared expect."

He added: "We must always be prepared for bad news and perhaps shocking news."

**Lauds News Services.**

Col. Ralston paid tribute to the work of the news agencies, including the Canadian Press and the Associated Press, and the war correspondents. He said Canada was "extremely well served" by war dispatches.

He continued:

"The press and radio provide such speedy facilities that very seldom do we at Headquarters have news by way of situational reports or reports from commanders which are earlier in point of time than what is gained from the press or radio."

He said that for this reason he wanted to tell the House there was "very little point" in his making invasion reports to the House "unless there was some detail affecting particularly Canadian interests which are not carried by the press or radio and which we felt might be anonuced without prejudice to security."

He urged that encouragement be given the men with letters and messages, "unfailing interest" and "our fervent prayers."

**TEETH IN COLLISION**

SYDNEY, Australia — (CP) — Freak collisions are the order on Sydney's crowded bathing beaches. One collider was bitten by the false teeth of the collidee and a piece of the broken plate embedded in his scalp. Both went to the hospital.

Etiquet DEODORANT CREAM
*Stops underarm perspiration 1-3 days
*Scientific tests prove Etiquet 24% more effective than other deodorant creams tested.
- Spreads smoothly . . . not crumbly.
- Pure . . . not irritating to normal skin.
- Works fast . . . no need to rinse.
- Will not harm delicate fabrics.
LOOK FOR THE BLUE PLAID JAR AT TOILET GOODS COUNTERS . . . 39c

MEMO for members of the C.A.S.F.
Rub out P.T. stiffness and refresh parade-tired feet with—
MINARD'S "KING OF PAIN" LINIMENT

# ASSIGNED TO INVASION...

STEWART — MUNRO — HUNTER

D-Day : : : the greatest armada of all time slips through the night : : : ships, men, guns, tanks.

Zero-hour : : : air-cover screams down : : : naval guns roar : : : assault craft grind on shale : : : the attack : : : the landing : : : INVASION!

The vital flash hits the desk of the Canadian Press London Bureau, is instantly on its way to the people of Canada. The story of the invasion is under way.

DESJARDINS

Through almost five years of war, Canada's newspapers have built up the overseas staff of The Canadian Press, their news-handling co-operative. Their duty to the waiting folks at home grew with Canada's armed might. The London staff of five became 14.

Through CP, which covers the world for Canada, come the invasion reports of Reuters, the Empire agency, and The Associated Press, world-wide American news agency. Because even these were not enough, CP trained Canadians to cover Canada at war.

For D-Day, the invasion team grew to five men, each battle-tested in his job. Heading them is Ross Munro, the only Canadian who went to Spitsbergen, Dieppe, North Africa, Sicily, Italy. With him for the drive into Europe is Bill Stewart, veteran of the 1st Division's fight through Sicily and Italy to Ortona.

NICKLESON

Covering Canada's share in the air assault is Louis Hunter, ace air correspondent and Mediterranean veteran. With the Royal Canadian Navy, on its greatest of all convoy jobs, is Allan Nickleson, for two years war correspondent from Belfast to the Med.

Assigned to the French-Canadian troops he has covered through Sicily and Italy is Maurice Desjardins, who represents CP's French-language newspapers.

These five war correspondents for years have written for the home folks the stories of fighting Canadians in five campaigns. They have trained with the troops, lived with them and have gone into battle with them. They know their business, they know the dangers. They're proud of their job—Assigned to Invasion.

CP ..COVERS THE WORLD FOR CANADA..

## THE EXAMINER IS A CANADIAN PRESS MEMBER

We receive daily, via direct wire from London, the war front stories of the above Canadian Press reporters, and also stories written by correspondents of Independent papers, CBC and United Press. All this copy is now being pooled and is available to The Examiner as well as all military releases.

# Personals and Social

Mr. and Mrs. Dan LeBarr, and family of Toronto, were recent guests at the home of Mrs. L. LeBarr, 279 William street.

◆ ◆ ◆

Major C. Stuart, of the Recruiting Office, and Pte. Lillian, of the C.W.A.C. Recruiting Office, left this morning for Kingston, for a few days.

◆ ◆ ◆

Able Seaman William A. Lewis, R.C.N.V.R., of Halifax, is spending a leave with his parents Mr. and Mrs. Harry Lewis, and his sister, Irene Lewis, 179 Antrim street.

◆ ◆ ◆

Diane Copping, 43 Monaghan Road, is celebrating her tenth birthday today. She is the daughter of P.O. Brian Copping, R.C.A.F., overseas, and Mrs. Copping.

◆ ◆ ◆

Miss Freda McKee of Hastings, has returned to her home after spending the past two weeks with friends and relatives in Toronto, London and Hamilton.

◆ ◆ ◆

Mr. Thomas Wallis, Manning avenue, is in Toronto, where she attended the graduation exercises at St. Joseph's School of Nursing, when Miss Nora Might was among the graduates.

◆ ◆ ◆

Out-of-town guests at the rectory of St. George's church on Wednesday were Rev. D. T. Owen, Archbishop of Toronto, Primate of Canada, and Mrs. Owen; Rev. Altan R. Beverly (Suffragan Bishop of Toronto); Mrs. W. Jaques, of Kitchener; Sidney Watson of the Grove School, Lakefield, and Edgar Moore, also of the Grove School.

◆ ◆ ◆

Bridesmaids at the recent Clements-Larmer wedding were Miss Beverley Larmer, youngest sister the bride, and Miss May Lambert. They were gowned alike in turquoise taffeta, in long torso style, with sweetheart neckline, three-quarter-length sleeves, and buttoned down the back from neck to waistline with tiny self-covered buttons.

◆ ◆ ◆

Mr. and Mrs. Gordon Hudson, 116 Lansdowne street, are in Toronto today, attending the graduation exercises at Victoria College, where their son, Ord. Smn. Roy Hudson, R.C.N.V.R., of H.M.C.S. York, will receive his Bachelor of Arts degree. Jewett Parr, son of Rev. Parr and Mrs. Parr, of Galt, formerly of Peterborough, is also graduating from Victoria College today.

St. John's Anglican church will be the setting for the wedding of Ina Marie Robinson, daughter of Mr. and Mrs. W. J. Robinson, Bridgenorth and Walter John Dyer, son of Mr. and Mrs. W. T. Dyer, 312 Elias avenue. Canon W. P. Robertson will officiate at the ceremony, which is to take place Saturday, at 2 p.m.

◆ ◆ ◆

*Surprise Birthday Party*

Twenty friends and neighbors of Mrs. C. Watson, Ware street, recently gathered at her home for a surprise birthday party. The afternoon was spent in playing cards, with Mrs. N. Gillies, Mrs. V. Brown and Mrs. P. Kitchen the winners. Supper was served at six, at a table centred with a large birthday cake.

◆ ◆ ◆

*Welsh Pack Bale*

The final meeting for season of the St. David's Welsh Society, at the home of the president, Mrs. R. Jones, 321 Simcoe street, was marked by the packing of a bale, to be sent to Wales. Members also decided to send the following donations: British Minesweepers, $10; Red Cross $10; Russian Relief $6; British War Victims' Fund, $5. At the conclusion of the evening's work, the hostess served refreshments. The next meeting will not be held until September.

◆ ◆ ◆

*Wed In Toronto*

BOBCAYGEON, June 9 (ENS)—A pretty wedding took place recently in Young Street United church, Toronto, when Netta C. Finley, daughter of Mr. and Mrs. Joseph Finley, of Harvey township, became the bride of Harold F. Patton, R.C.O.C., son of Mr. and Mrs. F. Patton, of Peterborough Rev. S. M. Beach officiated.

Mrs. G. Scott was her sister's matron of honor, and Willis Patton, brother of the groom, was best man. Following the ceremony, a reception was held at the home of Mr. and Mrs. W. J. Jones, Toronto.

◆ ◆ ◆

*Honor Grandmother*

Mrs. K. Griffin, 743 New Romaine street, entertained at her home on Thursday afternoon, at a party in honor of her mother, Mrs. Mary Neil, who was celebrating her 74th birthday. About 16 guests were present, and were received by Mrs. Neil's little grand-son, Billy Griffin, who also presented her with a sunshine box, filled with lovely gifts. After a social afternoon, refreshments were served by the hostess, with Mrs. A. McKinlay pouring tea.

## Wedding Day Is End of Long Dream

Since the beginning of time, every girl has dreamed of her wedding day, pictured herself in a flowing gown, floating down the aisle, surrounded by admiring friends, the pomp and beauty of an elaborate ceremony. Lucky is the girl if all these dreams can be fulfilled. But even when circumstances do not permit of everything wished for, the wedding can still be beautiful—a memory to cherish through the years.

Nowadays when so many weddings are taking place when the young man in service has a leave, the simple, less elaborate, but well-appointed style of wedding is in order. If a "home" wedding is planned, the number of guests will be smaller than for a church wedding and it is wise to choose the living room with a group of windows or a fireplace in front of which the ceremony will take place. A really lovely effect can be created with palms and flowers, artistically arranged to form an improvised altar. It is necessary to provide chairs for the older guests, but the others are expected to stand.

The groom and best man come into the room shortly before the wedding march is started, while the bride, her father and attendants start down the stairs from the second floor when the music starts. When the wedding is over, the bride and groom simply turn to face their guests. A wedding thus planned and carried out will very nicely replace a church wedding.

Should the family want a more formal church wedding, there are naturally more details to be cared for. Plan them well in advance, so there is no confusion. Matters left to the last minute tend to worry girls and they do want to look their best of thier wedding day.

## Bale Contents For Mission Shown At Tea

Contents of a bale, to be sent to Labrador, were displayed at the Grenfell Mission Tea, Thursday afternoon, at the home of Mrs. G. R. Langley, Burnham street. Gifts for the people of Labrador included infants supplies, linen towels, men's and boys' underwear, pillows, several quilts, knitted goods, wool, scrapbooks, and 35 yards of flannelette.

Several of these articles were donated by interested citizens and groups, and others were bought or donated by members of the Grenfell Mission in Peterborough. Miss Helen Bell, Anson street, donated two scrapbooks, filled with brightly colored pictures, which will delight children in far-off Labrador. Several skeins of wool were donated by Miss Margaret Harrison, Miss Sarkah Miller and Mrs. Lora Taylor, Anson street. Members are planning to pack the bale on June 13 at Grafton's store, and donations may be left there, and donations may be with the packing will be most welcome.

Mrs. S. D. Carver, president, and Mrs. G. R. Langley, received the guests.

Tea was served from a lovely table centred with a huge bouquet of peonies and lemon lilies, in a crystal bowl. Tall ivory tapers were set in crystal holders, and a silver service was placed at one end. Pouring tea were Mrs. J. Austin and Mrs. W. R. Morris. Mrs. E. Howson and Mrs. J. D. Collins were in charge of the tea table ,and members of the Mission served.

Supervising the tempting home-cooking table were Miss A. Robinson and Mrs. C. LaBranche. The sale of Grenfell Mission stationery was in charge of Mrs. S. O. Shields and Miss M. Rush. Miss M. Ross was supervior of the bale, and Mrs. F. M. Somerville, treasurer, showed the various articles to the guests. Miss Linden Hall was treasurer for the afternoon. A feature which appealed to a great many guests was the tea-cup reading, by two ladies who kindly donated their time.

AN EVENTFUL DAY — Police Constable Andre Dalton and his bride, formerly Miss Jean McCauley, of Rogers street, Peterborough, were taken on a merry ride by members of the police department after the couple left St. Luke's Church. Constables John Morrow and Clair McGillen are shown seated atop an old-fashioned hack, while the newly-weds smiling happily are comfortably located in the spot of honor. The carriage towed behind a fast travelling tractor was hauled down the main street. *(Photo by Bert Krugel)*

## Sailor Marries Hastings Girl

A wedding of interest took place recently in Park Street Baptist Church, when Mable Josephine Killingbeck, daughter of Mrs. Annie Killingbeck and the late W. A. Killingbeck, of Hastings, became the bride of Archie Stanley Walden, R. C. N. V. R., son of Mr. and Mrs. Harry Walden, of Madoc, Ontario. Rev. E. J. Whan officiated at the double ring ceremony in a church decorated with lilacs and ferns. Miss Marguerite Dunkley was at the organ, and accompanied Miss Phyllis Rome, when, during the signing of the register, she sang "At Dawnin." Miss Rome also sang "Dearly Beloved."

Given in marriage by her uncle, Ernest Killingbeck, the bride wore a gown floor-length of white chiffon, with three-quarter length sleeves, a high neckline of net over chiffon, and a deep ruffle of chiffon around the yoke. The gown was made with a full skirt and slight train. Her finger-tip veil of embroidered white net was caught to her head with a coronet set with lily of the valley, and she carried a bouquet of red roses and lily of the valley, with white streamers knotted with lily of the valley. Her only ornament was a double string of pearls, the gift of the groom.

Miss Pansy Killingbeck, sister of the bride, was maid of honor, and Miss Pauline Killingbeck sister of the bride, was bridesmaid. The maid of honor was gowned in street-length blue chiffon, with long sleeves. She wore a cap of pink and blue sweet peas over net, and carried a bouquet of spring flowers. The bridesmaid was frocked in pink chiffon, on similar lines, and she carried spring flowers. Little Shirley Sherwin, cousin of the bride, was a dainty flower girl in green satin dress, with shirred waist, and short sleeves. She wore a flowered headdress and carried a nosegay of sweet peas.

Irwin Warner was best man, and Arthur Purdy and Elwood Nicholls were ushers.

At the reception, held at the home of the bride's aunt, Leona Killingbeck, 157 Ruthefrod avenue, the bride's mother received, in a gown of tan and white flowered crepe with white accessories, and a corsage of Talisman roses. Also receiving was the groom's mother, in powder blue, with navy accessories and a corsage of pink roses.

For a trip to points west, the bride donned a powder blue silk jersey dress, white accessories, and a corsage of red roses and lily of the valley. On their return, Mr. and Mrs. Walden will make their home at 157 Rutherford avenue.

The groom's gift to the bride was a double strand of pearls, and the bride's gift to the groom was, a Ronson cigarette case and lighter. The maid of honor and bridesmaid received plastic compacts and the flower girl's gift was a gold bracelet. The best man received a gold key chain, and the ushers received a cigarette case and tie clip.

## "Y" Girls' Council Plans Conference

The Girls' Council of the local Y.W.C.A. held their last meeting of this season in the club supper room on Wednesday. Plans are being made for the local conference to be held at Camp Inglestane, Stoney Lake, June 24th and 25th. This conference is for all "Y" girls and will be a week-end of fun and discussion. The discussion topic is that chosen for the regional conference to be held in Toronto in October, "After the war, what of our jobs, our homes, and the Y.W.C.A. in the community?" This will be a preview and preparation for the fall conference. The program plans are charge of Betty Detcher, Ada Smith and Jean Carew. Flora Metcalfe and Dorothy Hepburn are social conveners and Jean Elcombe and May Lambert are responsible for publicity and registration. Registrations will be received at the "Y" office until Wednesday, June 21st.

Those present at Wednesday's meeting were: Betty Detcher, Jean Carew, Flora Metcalfe, Dorothy Hepburn, Jean Elcombe, May Lambert, Ada Smith Doris Royea, Iris Forbes, Shirley Moldaver Jean Ferguson, Jean McTavish and Miss Roberta Kiefer.

## I.O.D.E. Appoints Carnival Heads

Conveners for the annual carnival of the 57th Regiment Chapter, I.O.D.E., and the Y's Men's Club, in Riverside Park, July 14 and 15, were named at the regular meeting of the chapter, Thursday afternoon in the Armouries. Tickets are already being sold for the draws, with the big attraction being the made-to-measure seal coat. Conveners are Mesdames D. Eldred, A. G. Stock, C. Stuart, E. Purvis, E. R. Clarke, M. Swanston, R. Brooks, R. G. Cottrell and W. G. Hall.

Mrs. A. W. Turner, regent, reported on the National Convention of the I.O.D.E. in Hamilton, giving accounts of the happenings and results of discussions. Mrs. C. Newman spoke briefly on "Jamaica." Taggers were appointed for June 17, when Peterborough I.O.D.E. chapters will assist the Active Army Auxiliary to raise funds for overseas Christmas boxes. The report of the recent thrift sale was satisfactory, and the sum of $50 was voted to the Cigarette Fund.

## Miss Dorothy Gibbs Guest at Shower

Miss Eileen Jeffries, and Mrs. K. Hopcroft were joint hostesses at a shower held recently at the former's home, Port Hope Highway, in honor of Miss Dorothy Gibbs, bride-elect of June. The rooms were decorated with pink and white streamers and wedding bells, and the bride-to-be receieved many beautiul and useful gifts. Miss Kay Edwards, Mrs. W. Clark, and Mrs. D Hamilton assisted the hostesses to serve the lunch

Those present were: Mesdames D. Smith, R. MacGee, M. Fizgerald, H. Dafoe, L. Hamley, H. Hamley, J. Sands, T. Burnham, B. Rice, J. McLachlan, B. Dwyer, S. Gibbs, W. Jeffries, C. Watson, C. Thorpe, B. L. Fowler and Misses Florence Hutchinson, Grace Hutchinson, Marg. Courneya, Jean Hamley, Doris Ackford, Doris Russell, Evelyn Scott, and Joan Flecher. Mrs. A. Gibbs, Mrs. B. Gamble, Miss Ruth Harris, Miss Iris Whalon, Miss Norma Adlam were unable to attend, but sent gifts.

Mrs. F. W. Burnham and Mrs. W. Rice were joint hostesses for a cup ahd saucer shower at the former's home, Stewart street. Those present were: Misses Doris Hutchinson, Eileen Jeffries, Kay Edwards, Marjorie Benson, Helen Latimer, Mesdames L. Clarke, W. Jeffries, D. Rennie, K. Lavictoire, R. Parnell, S. E. Gibbs, F. W. Burnham and W. Rice. Those who sent gifts, but were unable to be present, were Miss Grace Lundy, Miss Velma Thornton, and Mrs. E. Burnham.

The girls of the office staff of the Western Clock Company entertained at a kitchen shower in honor of Miss Gibbs, at the Y.W.C.A. The gifts were in black and white, and pyrex. Members of the office staff presented the bride-elect with a Duncan Fyfe walnut dinner table.

## Home and School Over Till Fall

HAVELOCK, June 9 (ENS) — A goodly number were in attendance at the Home and School Association for the last meeting of the term. The president, Mrs. Goheen, presided and Mrs. W. Woodbeck gave the Auditor's Report which showed a bank balance of $58.55.

Mrs. Bennett read the secretary's report, a summary of the years work and programs. Previous to the meeting an Executive meeting was held when the resignation of the president Mrs. Goheen was accepted. A necessary change of officers was made and are now as follows: President, Mrs. W. Woodbeck; Vice-president, Mrs. Don Holdcroft; Membership Convener, Mrs. G. Kennedy; Program Convener, Mrs. F. McKay and added to the executive is Mrs. B. Post.

A musical program under the direction of the Music teacher Mr. A. Hazell was enjoyed.

Four members were given by the pupils of Miss Wing's room "Marching", "Tit for Tat", "In A Little Dutch Garden", "Out In The Country" which were followed by Miss Locklin's pupils: "Daffodils", "The Robin", "Song of the Rain". The pupils of Miss Buchanan's room sang four pieces—"The Tree Maker", "Golden Sunshine", "Miss Breeze" and "Children Go To And Fro". Miss Watson's pupils sang "The Violet", "Comrades of the Road" and "The Clock". Eight girls of Mr. Jones room closed the musical part of the program by singing a 3-part song "Spin Maiden, Spin" and "This Is The Army", and Jean and Joan Quinn sang "Dear Land of Hope."

A hearty vote of thanks was moved by Mrs. F. McKay to Mr. Hazell. A series of coloured slides on "Garden Flowers" were then shown and explained by Mr. R. W. Goheen. Miss Wing's room won the Attendance Shield.

## Marmora News

Mr. and Mrs. William Fox and daughter Margaret, and Mr. an Mrs. Allan Fox of Toronto spent the week-end at their cottage at Crowe Lake.

Mr. and Mrs. Herbert Wright and Lela moved to Crowe Lake on Tuesday.

Recent guests included Mr. and Mrs. Art. Walker of Toronto with Mr. and Mrs. G. W. Henderson.

Miss Winnie Brooks of the C.W.A.C. Kingston with her parents, Mr and Mrs. George Brooks.

Mr. and Mrs. George Auger and daughter Rita and Mr. and Mrs. B. McAuley and two children, and Mr. and Mrs. John McCormack of Trenton with relatives here.

Mr. and Mrs. Roland Penner of Toronto with friends here.

Mrs. W. P. Fletcher of Bowmanville is visiting her son, Mr. P. G. Fletcher and Mrs. Fletcher this week.

Mr. William McCormack of Moose Jaw, Sask., is visiting his sister, Mrs. Seymour Henry.

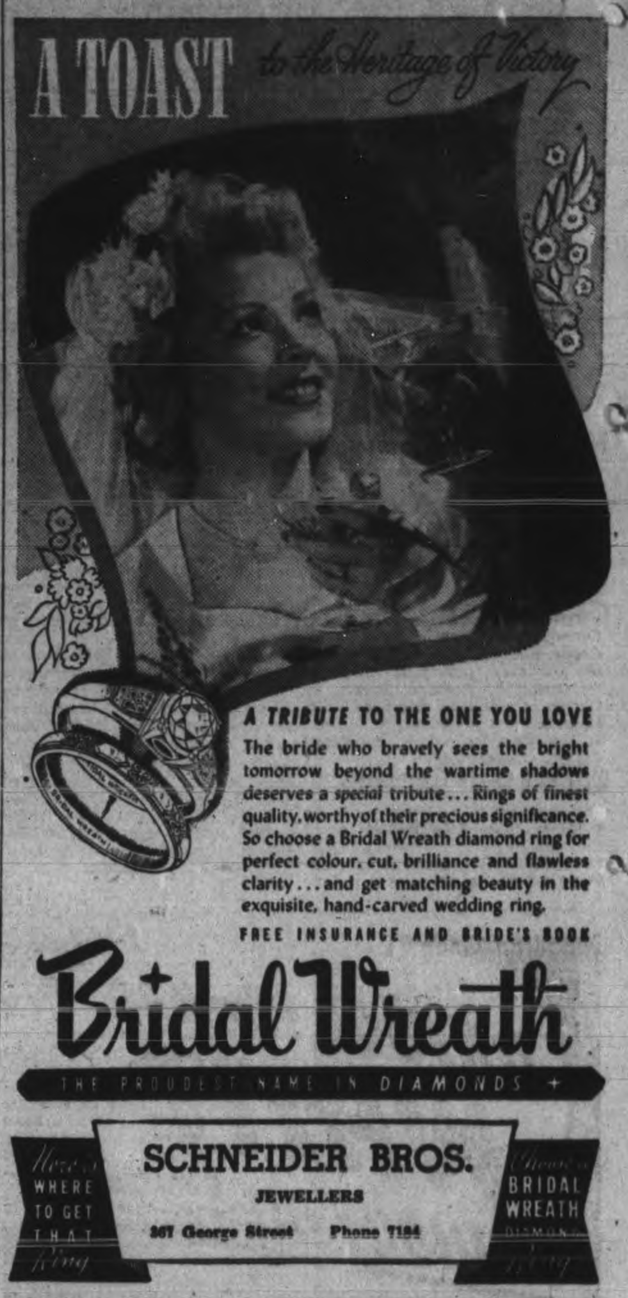

ALLIED LANDINGS TAKE PLACE NEAR LE HAVRE—The port of Le Havre, France, near which Allied landings took place, as the invasion of northern Europe opens.

# Death Follows Hotel Brawl

ORILLIA, June 9—(CP)—Carmon E. Smith, 52, of Orillia, was killed last night in a brawl at the Atherly Arms Hotel at nearby Atherly and Provincial Police said today that David Larmond, 24, of Orillia has been arrested on a vagrancy charge in connection with the case.

Provincial Constable W. H. Andrews of Beaverton, who investigated, was called at 11 p.m. and he placed Larmond under arrest at three a.m. Investigation is being continued by Constable Andrews and Provincial Police Inspector Frank Kelly from Toronto. Dr. I. H. Erb, Toronto Pathologist, will be here today to conduct a Post Mortem on Smith's body.

Police said Smith was involved in a dispute over the sale of horses and suffered fatal injuries in the ensuing fight.

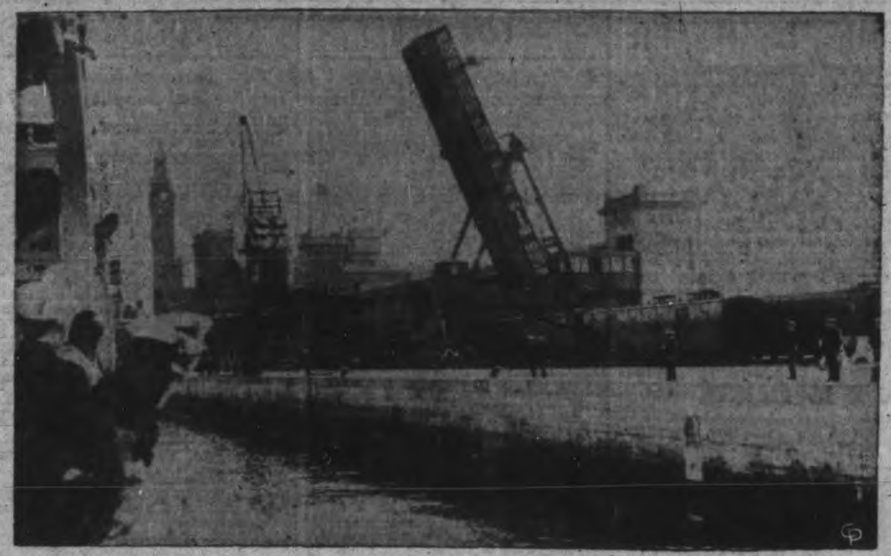

CHERBOURG, FRANCE, AIM OF ALLIED AMPHIBIOUS DRIVE?—The capture of Cherbourg, France, at the head of the Normandy peninsula, is said to be the objective of the Allied drive along the coast of Normandy. Deep sea docks at Cherbourg are pictured here.

# Premier S. Garson Warns Finances Need Stabilizing

TORONTO, June 9—(CP)—Each Canadian province must have a strong and sound credit in order to discharge provincial post-war responsibility, Premier Stuart S. Garson of Manitoba said here today in an address prepared for delivery to the Canadian Life Insurance Officers Association.

In a speech calling for reorganization of Dominion-Provincial financial powers, the Premier declared post-war plans "are useless unless they can be put into effect and . . . responsibility for carrying into effect a substantial share of any post-war program rests upon the provinces."

"Each province will have a strong and sound credit . . .. and revenue resources much larger than they have had in the past," he said.

He estimated cost of the Marsh Social Security scheme, implementation of the Canadian-Newfoundland Association educational report and of the first Health Insurance proposals would increase Manitoba's budget more than $15,000,000 annually.

"It is clear that in some of the most vital parts of our post-war activity some of the provinces—probably a majority of them—will have the right to do things but not the ability to pay for them. while the Dominion will be able to pay but will not have the right to do them."

For at least a quarter of a century, he said, the Federal Minister of Finance has had a choice between two bad alternatives.

If he got his revenues from progressive direct taxation, he had to invade the provinces only field and run the risk of seriously impairing the finances of the provinces. If he adopted the alternative course he had to rely on regressive indirect taxes which were economically harmful to business and employment.

"We should not indirectly force socialism upon the provinces by leaving them with heavy responsibilities and revenues inadequate to support such responsibilities," he said.

# Labor Board Opposes Railway Proposal

OTTAWA, June 9—(CP)—Coples appeal by the National Union of Operating Engineers of Canada (C.C.L.) in an effort to obtain approval of a new wage schedule for some 2,850 stationary engineers and firemen in the Montreal district was dismissed yesterday by the National War Labor Board.

The original application was refused by the Quebec War Labor Board. The union had sought increase in the hourly rate for firemen from 40 to 60 cents and for first-class engineers from $220 to $235 a month. Increases of from 20 to 25 cents an hour were asked for other categories.

# THE STARS SAY . . .

By GENEVIEVE KEMBLE

**For Saturday, June 10**

AN EVENTFUL and surprising set of circumstances should characterize this day, according to the lunar and mutual aspects. Adventure, romance, the unique and exceptional may materialize in both business and private affairs. These may suddenly develop new or strange angles, calling for ingenuity and skill of rare discrimination, to reach advanced levels of gratification. Sudden and unpredictable matters may develop, from the blue, bringing much innovation into static affairs. It is a time to push for novelty and originality, although with proper restraints of the impulses and emotions. Make friends and seek favors.

**If It Is Your Birthday**

Those whose birthday it is may be on the eve of a year of novelty, innovation, the strange, unique and probably glamorous, with change, travel, new and surprising denouements. Romance and adventure loom large, and should bring much happiness and gratification, providing the emotions and impulses are properly restrained. Strange and dramatic experiences are probable, with new friends and interests, of magnitude and importance on the future career.

A child born on this day may have unusual talents, graces and abilities, taking it far on the highway to conspicuous achievement or renown.


this
Cream Deodorant Stops Perspiration
SAFELY Doesn't irritate skin or harm clothing.
QUICKLY Acts in 30 seconds. Just put it on, wipe off excess, and dress.
EFFECTIVELY Stops perspiration and odour by effective pore inactivation.
LASTINGLY Keeps underarms sweet and dry up to 3 days.
PLEASANTLY Pleasant as your favourite face cream—flower fragrant—white and stainless.
AND doesn't dry up
The big jar contains 21 more applications for 39¢ than other leading deodorants—and the entire contents are usable because it doesn't dry up.

# One Grand Party

*LONDON, June 9—(CP).—Word drifting back from Moscow is that the American airmen who visited the Russian capital to complete arrangements for the shuttle bombing of Germany were royally entertained. The entertainment reached its peak at a dinner for 20 at the Hotel Moscow. The bill was reported to have come to $840 for each guest—and the Russians picked up the cheque.*

# DOROTHY DIX . . .

**MOTHERS' WORK NEVER ENDS**

**Bachelors Critical of Wives Should Substitute in Home To Learn About Effort Expended.**

◊ ◊ ◊

DEAR DOROTHY DIX—I work only five days a week so I am at home two full days, and this gives me the opportunity to observe not only my sister, with whom I room, but the women of the neighborhood doing their daily duties. I see little signs of the hardships of which they complain. They have washing machines, sweepers and other labor-saving devices and their lives are far easier than they were in my mother's time. Girls do not marry with the intention of staying at home any more than they can help. They always want to go somewhere.

I am 29 years old and have learned the lessons of life by observing others, and I believe that I will cultivate my "sorrow" before I marry instead of afterwards. There is little that is enticing in the present-day marriage for a man who will study it at first hand.

'NUF SAID

◊ ◊ ◊

**Man Should Not Marry**

ANSWER—Well, if you are going to make the kind of a husband that your letter indicates, I hope you will refrain from matrimony for the girl's sake as well as your own. Evidently you still belong to the old school of thought on the subject that pictures a wife as a household drudge and nothing else. You seem to begrudge women even the tools of their trade that make their work easier, yet I wonder if you would like to do without all of the labor-saving devices that you use in your work? How would you like to pound things laboriously with a hammer instead of touching a button and having an electrical hammer do it for you? How would you like to sweat and groan under heavy loads instead of pulling a lever and have a crane save your back?

You say you have two days off a week in which you have nothing to do but observe how trifling women are. When you were making these observations, did you notice any mothers with children and houses to take care of who knocked off work two days every week and did nothing but loaf? No wife and mother who has to do her own housework and her own baby-tending has any free time for herself.

The old proverb says that one half of the world doesn't know how the other half lives. It is a pity that all the bachelors and the men who are so critical of wives and mothers can't substitute for them now and then and find out how much work and thought it takes to keep a family comfortable.

◊ ◊ ◊

DEAR DOROTHY DIX—I am a senior in high school and have gone with a boy, who is now in the service, for almost four years. When he came home on leave we were secretly married. My mother has always been opposed to my even thinking of marriage because of her failure in marriage, and she thinks mine will not be a success, either.

I love my mother very much and do not want to hurt her, but now my husband is coming back to this country and he wants me to come and live with him while he is taking some more training. What shall I do about it?

IRMA.

◊ ◊ ◊

**Mother's Experiences May Help Daughter**

ANSWER — Tell your mother about your husband and your marriage, as you should have done in the first place. The longer you keep your secret from her, the more she will resent it.

She is altogether in the wrong in trying to keep you from marrying. Because she made a failure of her marriage is no reason you should do the same thing. On the contrary, her experience may teach you how to get along with a husband.

Released by the Bell Syndicate, Inc.

**VAIN MALES**

Roman men used to trace the veins in their arms with blue paint.

# THE TEA HOUR GOSSIP

Sometimes, when we are entertaining at afternoon tea or bridge, we prefer to make all our own lunch. Homemake confectionery is so much tastier than anything you can buy, so in our column today we are going to give you a few tips on what to serve, and better still how to prepare it, so your guests will rave about your cooking.

**Lemon Puffs**

One cup hot water, one-half cup butter. Let boil and stir in one cup flour. Allow to become cold, then add three unbeaten eggs, one at a time. Drop a teaspoonful on buttered tins and cook about half an hour in a hot oven.

**Filling**

One cup sugar, one beaten egg, rind and juice of one lemon, one tablespoon water, one teaspoon flour. Cook in double boiler until thick. Make an opening inside of puffs and fill.

**Cocoanut Kisses**

Whites of four eggs beaten stiff Add half a cup of granulated sugar, beat well, then add nine ounces of cocoanut. Put a paper on top of an inverted meat pan, do not grease at all and drop the mixture by spoonful on the paper. Bake in a moderate oven until brown. Wet a board and slip the paper with the cakes on off the pan as soon as taken from the oven, on to it. Let them steam a while, when they can be easily removed from the paper.

**Date Oatmeal Cookies**

Three-quarters cup of butter and lard mixed, one and one-half cups brown sugar, two eggs, one and one-half cups oatmeal, one teaspoon soda, one teaspoon cream of tartar, two cups of flour, use one-third cup for rolling out. Roll very thin. Take one pound of dates, and one cup granulated sugar. Boil together until cooked. One teaspoon vanilla. Spread dates on half of cookie and fold over. Bake in hot oven.

**Chocolate Loaf Cake**

One tablespoon butter, one and one-half cups brown sugar, yolk of one egg, mixed with one-fifth cake of grated chocolate (unsweetened) and one-half cup of boiling water. This when stirred together will thicken instantly. Add mixture to the butter and sugar and with it add another one-half cup of boiling water, into which has been dissolved one teaspoon of soda, one and one-half cups of flour. Flavor with vanilla. Bake in a moderate oven.

**Icing**

One and one-half cups water. Boil until it threads, add the whites of two eggs beaten stiff. Flavor with rose water or almond extract. Stir in boiled sugar until smooth. Put on cake when cool.

# Paint Planes Daily To Fool Japanese

LOS ANGELES, June 9 — (CP) — Col. Robert L. (Scotty) Scott, veteran of the China Air War, yesterday told of Flying Tiger subterfuges used to fool the Japs.

Gen. Claire Channault's 23rd fighter group, he told a civic luncheon gathering, used to "paint the noses of our ships orange in the morning, white just before noon, red in the afternoon, and yellow just before dusk. We got the great satisfaction out of hearing Tokyo said we had been exaggerating—that we had only 300 airplanes in that theatre. The total American Air Force on that field was 16 fighters.

**GOOD LUCK ISLAND**

Pratas Island, 300 miles northwest of Luzon, is horseshoe-shaped.


OXYDOL Washes WHITE WITHOUT BLEACHING
Its New "Hustle-Bubble" Suds Get Biggest Washes Sparkling White with Rich Sudsing Action Alone!

You'll be surprised how easily even the biggest wash comes sparkling white and clean this modern Oxydol way! You see, Oxydol's "Hustle-Bubble" suds are much richer in washing power. They're so energetic they lift dirt out! All your white things, except of course for unusual stains, come white without bleaching. Yes, beautifully, radiantly white!
SAVE CLOTHES IN WARTIME With Oxydol there's no need for hard rubbing, harsh bleaching, or long washer runs. This helps save clothes in wartime—makes them last longer.
Oxydol is so safe, too—safe for washable colors, rayons, and your own precious hands! Economical—a box goes much farther than before, washes a lot more clothes or dishes!
MADE IN CANADA Trade Mark Registered
OXYDOL WASHES WHITE WITHOUT BLEACHING


## Needlecraft Pattern

**FASHION'S FAVORITE**

Crocheted purses. Take your choice—a shell stitch envelope bag in straw yarn or a pouch of simple medallions crocheted in corde.

Smart crocheted purses for pin-money. Pattern 875 contains directions for purses; stitches; list of materials.

Pattern Number ........................

Size ........................

My Name ........................

........................

Address ........................

I enclosed 20c for postage


USE SKEETER SKATTER
THE MODERN REPELLENT
FOR BLACK FLIES, MOSQUITOES


## Fashions

Take just a little time to sew up this practical Pattern 9230. You'll like its coat-dress convenience for home or gadabout duty.

Pattern 9230 comes in Misses' sizes: 12, 14, 16, 18, 20. Women's: 30, 32, 34, 36, 38, 40. Size 16 takes 3 yards 35-inch, ⅝ yard contrast.

Pattern Number ........................

Size ........................

My Name ........................

........................

Address ........................

I enclosed 20c for postage


If you suffer MONTHLY FEMALE PAIN
You who suffer such pain with tired, nervous irritable weak feelings—due to functional monthly disturbances—should try Lydia E. Pinkham's Vegetable Compound to relieve such symptoms. Pinkham's Compound HELPS NATURE. Thousands upon thousands have reported benefit. Follow label directions.
LYDIA E. PINKHAM'S VEGETABLE COMPOUND



Styled FOR THE June Brides HOME!
Despite war and the uncertainty of the times, Dan Cupid is still on the job! June Brides will find us ready to help them get the most for their home-furnishing dollars—and at very reasonable prices.
8-PCE. MODERN BEDROOM SUITE


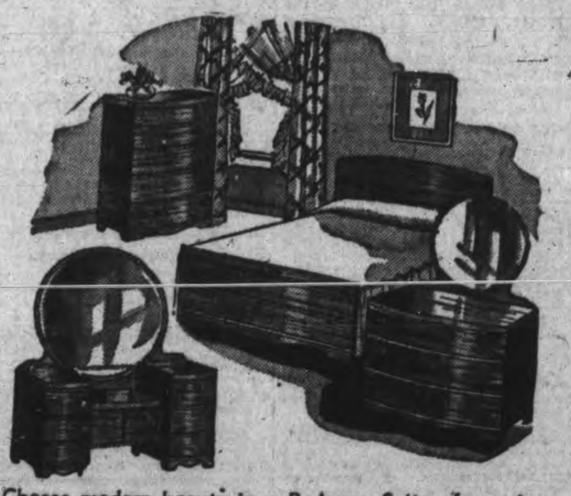


Chest of Drawers
Vanity and Bench
Bed
Spring and Mattress
Pair of Pillows
Choose modern beauty in a Bedroom Suite of genuine walnut with the waterfall design and complete with the Venetian mirror. See above for complete list of items at this price—
116.50 Complete
BRIDE GIFT SUGGESTIONS
GUEST CHAIRS
No home would be complete without an odd guest chair. Our stock of these smartly covered chairs are limited 9.50 to 38.50
Lamps
Table and Indirect
5.95 to 35.00
Mattresses
Simmons or Marshall best bed springs for easier sleeping. Regular 14.50. Special 9.50
This store will close first week in July for staff holidays
W. E. FRANKS
431 GEORGE ST. "HOUSE FURNISHINGS" PHONE 5974

# The Examiner

CLASSIFIED ADVERTISING RATES

Cash with order, 1½c per word per insertion; 25c minimum for first insertion; 45c minimum with box number.

If paid within five days, 2c per word per insertion.

After five days, 2½c per word per insertion.

Refunds must be claimed within thirty days.

The names and addresses of box-holders are confidential and cannot be given under any circumstances.

THE PETERBOROUGH EXAMINER reserves the right to classify, edit or reject any classified advertising copy. Read your ad at the first insertion. The Examiner will not be responsible for more than one incorrect insertion. Copy accepted up to 1 p.m. each day for insertion the same day except Saturdays, when copy must reach the Examiner before 10 a.m.

| | |
|---|---|
| Birth Notice | 75c |
| Card of Thanks | 75c |
| Engagement Notice | 75c |
| Marriage Notice | 75c |
| Death Notice | 75c |
| In Memoriam | 75c |

The above charge is for 50 words—over 50 words 2c per word is charged.

Coming Events — First insertion 20 words or less minimum charge 50c. Subsequent consecutive insertions, 40c per insertion. Over 20 words, 2c per extra word per insertion.

TELEPHONE 4641.

## Births Marriages Deaths

In Memoriam, Cards of Thanks

**BIRTH**

THOMPSON—To Mr. and Mrs. Norman Thompson (nee Rita McMurray, R.N.) of Arlington, New Jersey, on June 6, 1944, a son, Norman Robert.

LANSDELL—At Nicholls Hospital, on June 8, 1944 to Mr. and Mrs. Alfred W. Lansdell (nee Millicent Brennan) a brother for Eric.

**ENGAGEMENT**

Mr. and Mrs. W. R. Wedlock, Rubidge Street, announce the engagement of their only daughter Florence Elora to Theodore J. Johnson, only son of Mr. and Mrs. H. Johnson of Toronto. The wedding to take place the latter part of June.

Mr. and Mrs. John Harrison of Smith, wish to announce the engagement of their only daughter May Fern, to William Matthew Tully son of the late Mr. and Mrs. J. D. Tully of Smith. The wedding to take place quietly in the near future.

Mr. and Mrs. Charles C. Garside, 269 Thomas street, have announced the engagement of their only daughter, Audrey Grace Bernice Garside, to Jack Duncan Stewart, son of Mr. W. H. Stewart and the late Mrs. Stewart of Toronto. The wedding will take place Saturday, July 1, in Trinity United Church, at 2 p.m.

**DIED**

MORRIS—On Friday, June 9, 1944, William Dobbin Morris, beloved father of Mabel A., Mrs. Robert Dutton, Mrs. Melville Turner, and J. Howden Morris, all of Peterborough. Also surviving are one sister, Mrs. Thomas Brown of Peterborough, two brothers, Rev. John Cosby Morris of Peterborough, and Charles Wesley Morris of St. Louis, U.S.A.; and five grandchildren, Dorothy Turner, Jane Dutton, Arthur Turner, of Peterborough and John Turner and Robert Dutton, R.C.A.F. Overseas.

Resting at his late residence, 43 Lansdowne Street. Funeral service on Monday, June 12, 1944. Interment Little Lake Cemetery.

LISTER, James Loosemore — On Friday, June 9, 1944, at the residence, 332 Euclid avenue, James Loosemore Lister, huband of Minnie Brown and Father of Mrs. A. G. Bailey, George Earl and C. A. Lister.

Funeral service on Saturday, June 10, at 2 p.m. from the Nesbitt Funeral Home, 347 Charlotte street.

Interment Little Lake Cemetery.

NELSON, Robert—Passed away at his cottage near Keene on Thursday night, June 8, 1944, in his 76th year. Funeral announcements later.

**IN MEMORIAM**

ROWLAND—Sacred to the memory of our beloved Jack who died seven year ago to-day June 9th 1937, aged 23 years.

Deeply Mourned—
But we find comfort in knowing
we shall spend eternity together.
—Mother and Family.

LANGTON—In loving memory of Maude Nesbitt wife of Gordon Langton who passed away eight years ago June 8, 1936.

We do not forget her, we love her too dearly,
For her memory to fade from our lives like a dream;
Our lips need not speak when our hearts mourn sincerely,
For grief often dwells where it seldom is seen.
In our home she is fondly remembered,
Sweet memories cling to her name;
Those who loved her in life sincerely,
Still love her in death just the same.
—Remembered by husband and sons Gordon, Norman and Donald —all overseas.

**CARD OF THANKS**

Mrs. Alex Acheson, 198 Perry street sincerely thank all friends and neighbours who sent flowers and were so thoughtful and kind at the time of her sad bereavement.

**In Memoriam Verses**

A booklet from which In Memoriam verses may be selected is available at the Advertising counter of The Examiner. Telephone Classified Dept. 4641.

## Births, Deaths, Etc.

(Continued from Preceding Col.)

**CARD OF THANKS**

Mr. Herbert J. Duffus wishes to thank the Clergy, Doctors, and all relatives, friends and neighbors for the numerous floral and spiritual tokens telegrams, letters of sympathy, and other acts of kindness extended him on the occasion of the illness and subsequent death of Mrs. Duffus as well as the many letters, cards, flowers, and gifts received also visits from Clergy and friends while confined in Toronto Hospital.

## FLORISTS

TURNBULL'S FLOWERS LIMITED 441 George Phone 7583—Nights 3257

## COMING EVENTS

First insertion, 20 words or less minimum charge 50c. Subsequent consecutive insertions 40c per insertion. All over 20 words 2c per extra word per insertion.

WORKERS AND UNEMPLOYED, Bingo Tonight, Moose Hall, 8.15. Prizes: Blankets, Bed Linens, Kitchen Linens, Coffee Tables, Hassocks, Lamps, Pyrexware, Fancy Cushions, Chromeware, Cookware Travelling Rugs, Chenille Spreads, Luncheon Sets and other good prizes, including 5 of Cash, in the amounts of $40.00, $10.00 and three of $2.50 each. Admission 25c. Extra card $10. "NOTE": Names will be drawn and one Thousand Cigarettes will be allotted to each name drawn.

NORTH-END WAR WORKERS Garden Tea, sale of quilts, etc. Mrs. A. R. Winslow, 198 Barnardo Ave., Tuesday, June 13, 3 to 6 and 7 to 9. Draw for afghan.

HOME MADE COOKING SALE, Saturday, June 10th at ten o'clock in Market Hall. Bensfort Ladies W.M.S.

RUMMAGE SALE BRIDGENORTH Mission Band, Saturday, June 10 in store opposite Capitol Theatre.

CANADIAN YOUTH HOSTEL Bicycle Hike, Sunday, June 11, leaves the Library at 9.30 a.m. Bring your lunch and bathing suit.

VIMY RIDGE, L.O.B.A. WILL hold a Rummage Sale on Saturday morning, June 10, on George street across from Hood and Cummings.

RETURNED MISSIONARY TO speak. Mr. William Gibson, returned Missionary from the Island of Jamaica, will speak at 8 o'clock tonight at Gospel Hall, McDonnel St. Everybody welcome.

"GREAT SIGNIFICANCE OF FALL of Rome and invasion of Normandy" title for public lecture by Mr. J. S. Eason, (Toronto), Y.M.C.A., Tuesday, June 13, 8 p.m.

MARION PERRY LAIRD PRESents "The June Rose Ballet" featuring Victory Parade, Viennese Waltz, Song and Dance Revues, Collegiate Auditorium, Friday, June 16. 8.15 p.m. Tickets 25c.

BRITISH ISRAEL LECTURE "Will God Intervene?" by Mr. E. Vincent, Paragon Hall, Friday, June 9, 8.15 p.m. All welcome.

DANCE AT RYE'S PAVILION, Saturday, June 10. Graydon Orchestra. Modern and Old Time dancing. Admission 35c. Gents 50c. Tune in CHEX 8.30 to 9.00.

BINGO AT THE ORANGE HALL, Saturday, 8.15. 30 games, 5 freeze outs. Large Cash Prize on 13th Game. Substantial Cash prize on 10, 20 and 30th Game. Come and bring your friends.

THE SOLDIERS CIGARETTE Bingo will be held tonight in the Legion Hall, at 8.15. The main prize will be $40.00 with other good prizes of cash and goods. The names of thirty-six sailors, soldiers, airmen and C.W.A.C.'s will be drawn from the box. Admission 25c. Extra card 10c.

## PERSONALS

"SLENDOR TABLETS" — HARMLESS and effective. Two weeks' supply $1.00, $5.00. At Buchanan's, Finn's, and McLeod's Drug Store

SPIRELLA REPRESENTATIVE — 3011, 5362, 5151.

FULLER BRUSH PRODUCTS. J. Wright, 560 Bolivar. Telephone 8502.

AVON REPRESENTATIVE 548 BETHune. Telephone 3194.

RAWLEIGH'S PRODUCTS. 360 SIMCOE Telephone 3055.

FULLER BRUSH REPRESENTATIVE. Telephone 9778

FULLER SALESMAN F. DAWE, 451 Water. Telephone 4789.

### Custom Tailoring

DOES YOUR COAT OR SUIT NEED Altering? Have it done now. Tony Pepe, Greene Building. Dial 4295.

### Piano Tuning

WILLIAM POTTER, PIANO TUNING and Repairing (formerly Heintzman) Dial 9462.

PIANO TUNING AND REPAIRING — Fred Walker, Heintzman & Company, Toronto. Mail orders to CHEX or Telephone 9496.

### 3a Hairdressers 3a

SPECIALS — $3.50 VAPOR PERMANent for $7.00. $7.00 Machineless Permanent for $4.00. Includes Shampoo, Hairstyle Cut and scientific testing. Telephone 5311. Paris Beauty Salon.

EXTRA SPECIAL OIL WAVE, $6.50 FOR $5.00. Rosanne Beauty Salon, Kresge Building. Dial 8837.

MARY MARINO SUGGESTS FOR FINE Dry, Hard-to-curl Hair, one of her better Oil Waves at $7.50. Other Oil Waves from $3.50 up. Dial 8663

SPECIALS — END PERMANENTS $1.00 up. Oil Permanents $2.50 up. Downer's. Dial 8974.

## FOR SALE

### 4 Miscellaneous 4

ONE USED PORTABLE ELECTRIC Drill, two speeds. Telephone 3447, after 5:30.

REMINGTON TYPEWRITER. 456 Aylmer.

## FOR SALE

### 4 Miscellaneous 4

PLAYER PIANO, WITH ROLLS. APply 203 Dublin, or Dial 8410.

1942 CONSOLE RADIO, CHILD'S PLAY Pen, Small Crib, High Chair. 236 Burnham, Apartment 4.

HEINTZMAN & COMPANY PIANO, Fumed Oak, with Bench to match, good condition. Parks' Studio, 208 Charlotte Street.

TABLE RADIO, GOOD CONDITION cheap. Telephone 9919.

MASTERFORM TRUSSES — FIT ALL types of Ruptures. Sold only by Miller's Drug Store, corner of Charlotte and Downie. Dial 8734.

SPECIAL FOR SATURDAY — LAWN Mowers, Gas Stoves, Ice-Boxes, Cook Stove. Peterborough Used Furniture Market, 382 Water Street.

METAL BEDSTEADS, ALL SIZES, AND Springs; also Roofing Compound and Large Sliding Doors, very reasonable. Lakefield Hotel, Telephone 1.

CREAM PRAM, GOOD CONDITION. 496 Park Street.

LADY'S BICYCLE, GOOD CONDITION 106 Murray.

POTATOES, 75c PER BAG. TELEphone 7604.

ELECTRIC FIREPLACE, COMPLETE with Woodwork and Tiling. Telephone 9967.

UPRIGHT PIANO, GOOD CONDITION, Flat-top Quartered Oak Desk, Swivel Chair, Odd Tables and Chairs, Miscellaneous Furniture, suitable for Cottage. Telephone 4395.

BLUE GENDRON PRAM, LIKE NEW. 458 George South.

ENAMELLED ANNEX, IN GOOD CONdition. 564 Charlotte.

MAHOGANY SETTEE, TWO CHAIRS to match; Large Mahogany Rocker; all well upholstered. Telephone 7671.

BROWN METAL BEDS—Springs and new mattress ........15.00

COMBINATION SCREEN AND STORM DOORS—Perfect condition ........8.00

WASH STANDS ..........2.50 up

ONE DRESSER—Walnut finish, 3 good drawers, large and plate mirror .......... 8.00

LARGE EXTENSION CLOTHES RACK ..........4.00

WALNUT STEEL CHILD'S CRIB

A NUMBER OF GOOD USED COOK STOVES—Some suitable for cottages.

**CHERNEY BROS. Furniture**

TRADE-IN STORE

383 Water St. Tel 9765

BLUE LLOYD PRAM, IN GOOD CONdition. Telephone 9380.

USED LAWN MOWER. APPLY 560 Charlotte.

THREE-PIECE CHESTERFIELD SUITE, Green and Rust. 8579.

SIMMONS BEDSTEAD, WITH PANEL, also Crib Mattress, slightly used. Apply 403 Dobbin Avenue, City.

¼" BLACK & DECKER ELECTRIC Drill, with Stand, $32.00; 25-Cycle Westinghouse Motor, used very little, $10.50; No. 3 Visible Monarch Typewriter, $15.00. Write Box 81, Examiner.

DOUBLE FRENCH DOORS, ¼-CUT Oak Dining-room Suite and Hall Rack, Oak Finished Dresser and Stand, Metal Hall Tree, Wilton Rug 3 x 3, Super Sarouk Rug 2½ x 3. 464 Charlotte, Afternoons and Evenings.

PLAYER PIANO, CHEAP. TELEPHONE 4161.

GOOD REED ORGAN, WITH PIANO Case; several Articles of Furniture. 4082.

MAN'S NEW C.C.M. BICYCLE. TELEphone 7335.

LARGE ELECTRIC RANGE. 392 ARMstrong Drive.

QUEBEC COOK STOVE, ALMOST NEW. 3 Wallace Street.

### 5 Dogs, Cats, Birds, Etc. 5

GUARANTEED NO. 1 COLLIE DOGS. 142 Maria Street.

COCKER SPANIEL PUPPIES. HEDGley Kennels. Dial 4906

DOGS BOARDED. HEDGLEY KENnels Port Hope Highway. Telephone 4906.

### 7 Livestock and Poultry 7

HOLSTEIN COW, DUE TO FRESHEN June 28. Fred Taylor, Route 11, Peterborough.

TWO HUNDRED WHITE LEGHORN Pullets, 3 months old. Apply Golden Andrews, Box 63, Norwood P.O.

PURE-BRED HOLSTEIN BULL, NINE months. Will Trade for Cow, Good 4-Cylinder Car, or Wood. Telephone 142W, Lakefield.

GOOD GRADE SHORTHORN BULL, 2½ months old, cheap. Telephone 6036.

BLUE COW, DUE NOW. DURHAM Cow, due July 1st. Sow and Eleven Pigs, four weeks old. Black Percheron Mare, rising four. Dial 6020.

WANTED, CALVES FOR VEALING. J. White, Indian River.

100 PIGS, EXTRA GOOD QUALITY, Peterborough Market Square 1:30-5.30 p.m., Tuesday, June 13. George A. McGowan, Havelock.

TWO DURHAM COWS, DUE TO freshen soon. Telephone 8040.

JERSEY COW, JUST FRESHENED. Telephone 6036.

300 SMALL PIGS, EXTRA GOOD QUAlity, at Barn of George A. McGowan, Monday, June 12. For information call 34J, Havelock.

JERSEY COW JUNIOR DE LAVAL Separator Telephone 9401.

### Baby Chicks

SALE OF BARRED ROCKS, NEW Hampshires; White Rocks, Hybrids, and Heavy Breed Chicks for This Week and Next. All from Government Approved Blood-tested Breeders. Non-sexed as low as $8.95 per Hundred. Pullets $14.95 per 100, Heavy Cockerels $8.95. Also two-week-old Started. This advertisement must accompany your order to receive these special prices. No deposit required. Shipped C.O.D. anywhere. Tweddle Chick Hatcheries Limited, Fergus, Ontario.

LEGHORN PULLETS AVAILABLE. Chicks, Day-olds, and Pullets, most breeds, also prompt delivery. Pullets, 2 weeks, ready June 25th. White Leghorns $29.90; heavy breeds, first quality, $25.90. Orders booked in order received. Bray Hatchery, 366 Water. Dial 3686.

## FOR SALE

### 7x Farmers' Needs and Supplies 7x

WANTED, 2-FURROW TRACTOR Plow. Dial 8030.

816 INTERNATIONAL TRACTOR, IN good running order. Telephone 3 ring 6, Ennismore.

ONE RUMLEY THRESHER, NEARLY new, 22-inch cylinder, 36 body, with Grain Elevator and Weigher, Combination Clover attachment. Keith J. Brown, Massey-Harris Dealer, Campbellford. Telephone 473.

WANTED TO BUY, LOG CEDAR BARN. Write Box 74, Examiner.

EXPERT TRACTOR PLOUGHING AND Cultivating. Two Tractors at your service. 319 McDonnel, or Telephone Art O'Halloran, 7781.

WANTED, SIDE DELIVERY RAKE. Telephone 9072.

HAYLOADER, IN GOOD CONDITION. Write Box 73, Examiner.

5-FOOT ALLIS-CHALMERS ALL-CROP Harvester, used 3 seasons. Write Box 51, Examiner

### 8 Real Estate 8

Parnell, 6 Rms, Brick ..........$3,000
George S., 7 Rms, modern ......$4,500
Princess, 7 Rms, modern........$4,500
Reid St., 7 Rms, mod., n'r C.G.E..$4,500
Romaine, 5 Rms, Bungalow ......$4,500
North, 5 Rms, New Bungalow....$5,000
Bolivar, 7 Rms, Large Lot ......$5,500
Very Choice Paying Guest and Tourist Home ........................ $11,000
J. A. GIBBS, 141 Hunter St. 3843.

Summer Home, at Hiawatha, Rice Lake 5 Rooms, Screened Verandah, 3-piece plumbing, completely Furnished with electric stove, refrigerator, ironer, motor boat, lovely double lot, double garage, room attached. One of best equipped Cottages. Must be seen to be appreciated. Immediate possession.

WALTER NUGENT
187 Charlotte Street Telephone 3040

6-Room Brick, All Modern, Patterson Street, extra lot ..............$3,700
6-Room Frame, plumbing, central, a good buy ..........................$1,900
10-Acre Lot, vacant, close to City on Highway ......................$1,700
Nice 5-Acre Vacant Lot, at City limits, West ..........................$2,000
2 Acre Vacant Lot, close to City limits, Barnardo Avenue North ........$1,000
Number of Good Farms, well built on, all districts, good buys. See
P. E. RUTHERFORD
146 Hunted Street. Dial 3602.

DUPLEX, EXCELLENT CONDITION. Apply 669 Stewart.

HASTINGS — 6-ROOM HOUSE AND 6 Lots, on corner of Hope and Division Streets, cheap for cash. Apply 208 George Street. Telephone 3650.

South, 4 Rms, New, Oak Fls. Vac.$2,000
Reid, 6 Rms, oak fls., modern...$3,600
Romaine, 7 Rms, Brick, garage, etc. ... $3,700
Princess, 6 Rms, laundry tubs. Vacant. $4,000
King George, 4 Rms, new, modern, choice ..........................$4,500
Central, 7 Rms, Brick, oak floors $4,800
North, 7 Rms, very mod Vacant..$9,000
J. A. GIBBS, 141 Hunter St. 3843.

THREE BUILDING LOTS, CLOSE TO C.G.E.—3 for $225.00. Telephone, between 6 and 8 p.m., 5170.

WELL WOODED LAKE SHORE LOTS, on Head Lake, Victoria County. Excellent fishing. H. L. Kearns, 14 Toronto Street, Toronto.

**To Close Estate**

PETERBORO RESIDENCE

**$13,500**

Situated on large lot, residence of the late W. G. Morrow: Centre hall, large living-room with fireplace, large library panelled in oak, large dining-room, with fireplace, kitchen with porcelain sink and electric refrigerator, eight bedrooms and five bathrooms, oak floors; heated garage for four cars, and small greenhouse.

Immediate possession. Apply:

**National Trust**
COMPANY, LIMITED
or
MR. G. H. THOMPSON
437 George Street
PHONE 4483

Brick 6 Rooms, modern. Possession September 1 .........................$4,000
Frame 6 Rooms, 2-piece plumbing, large lot .........................$2,200
Brick 6 Rooms, modern, West side, August 1 .........................$5,500
Bungalow, 5 Rooms, modern, South .. $5,500
20 Acres, close to City, Good Buildings $2,800
100 Acres, Good Buildings, close to City ..............................$2,800
M. STOREY
374½ George St. Telephone 6573

East, 7 Room Red Brick, Modern, newly decorated, long lot. Immediate possession ........................ $5,000
West, 7 Room Modern Brick, oil heated ....................................$5,000
South, 4 Room Frame Bungalow, built in 1942, modern Kitchen and bath. Immediate possession ........ $3,250
O'TOOLE BROS.
Real Estate and Insurance
184 Charlotte St Phone 9447

### Cottages for Sale or Rent

SIX-ROOM COTTAGE, INCLUDING boat, June or August. Arthur Little, Route 2, Lakefield.

FOR SALE, COMFORTABLE COTTAGE, Pigeon Lake, Furnished, boats, good well, safe sandy beach. $2,800.00. Apply Hugh Heaton, 95 Garfield Avenue, Toronto.

LOG COTTAGE FOR RENT, 12 MINutes from City, Hydro, excellent water, for Season preferably. Telephone 4356, 3231.

FURNISHED COTTAGE FOR RENT, Chemong. Dial 7018.

### Summer Resorts

JUNE VACATIONISTS! BUCKHORN Lodge, on Buckhorn Lake, 20 miles north of Peterborough, has limited accommodation, beginning June 7. Beautiful surroundings, restful atmosphere, various forms of recreation. Good Meals our specialty. Also Catering to Club Dinners and Private Parties Telephone Lakefield 542 ring 2, or write Charles McCaffrey, Buckhorn.

HASTINGS— FURNISHED COTTAGES, Boats, Board. Ideal vacation. Bert Preston, Norwood.

THURSTONIA HOTEL — OPEN JUNE Third. Excellent Meals, Comfortable Beds, conveniences. Summer activities. Cottages, Special June Rates. Booklet Percy Skitch, Thurstonia Park.

### 10 Used Cars 10

1934 CHEVROLET COACH, IN GOOD condition. 564 Charlotte Street.

1929 DURANT. 594 HARVEY, AFTER 5 p.m.

1936 CHRYSLER 6 SEDAN. 377 ARmour Road.

1931 STUDEBAKER. 390 PRINCE Street.

## FOR SALE

### 10 Used Cars 10

1931 MODEL A FORD COUPE. 82 McDonnell.

BUICK COUPE $150.00. WILL ACcept Good Bicycle in part payment. 346 Prince Street.

1938 PONTIAC 8 SEDAN. TELEphone 9041.

1932 FORD ROADSTER, EXCELLENT motor, new paint job, 5 almost new tires. Dial 3325.

1931 ESSEX, IN GOOD CONDITION, cheap for cash. Apply 470 Park Street.

1930 CHEVROLET, IN GOOD CONDItion, extra good tires, $150.00. 282 Dalhousie Street, after 6:30.

1933 CHEVROLET COUPE, GOOD CONdition. 5630, after 5:30.

## TO RENT

### 11 Miscellaneous 11

GARAGE, CENTRAL. TELEPHONE 3123.

80 ACRES CHOICE PASTURE, LOTS of water. Lawrence, R. R. 1, Omemee Telephone 35 ring 3.

ELECTROLUX CLEANER, COMPLETE. by Day or Week. 4547.

### 11x Apartments to Rent 11x

LOWER APARTMENT, HEATED, FIVE Rooms, Sunporch, fireplace, central, adults only. Telephone 4474.

### 11xx Houses to Rent 11xx

FOR RENT—
319 Simcoe Street. Immediate possession ............................ $44.50
376 Brock Street. Immediate possession ............................ $47.00
$5,200—Lovely Brick. Immediate possession.
H. J. McCANNAN - JACK SINCLAIR
140 Simcoe St. Telephone 4246
LOANS— INSURANCE— PROPERTIES MANAGED.

### 12 Rooms 12

LARGE FURNISHED BEDROOM, CENtral. Telephone 7869.

TWO FURNISHED BEDROOMS, IN quiet home, central. Available July 1. Gentlemen preferred. Write Box 92, Examiner.

FURNISHED HOUSEKEEPING ROOM, opposite Training Centre. Dial 5308.

ROOMS, LIGHT HOUSEKEEPING Single Rooms for Men. 417 Stewart.

FURNISHED BED-SITTING - ROOM, with Garage, Gentleman. 190 Brock.

THREE UNFURNISHED ROOMS. 634 Union.

LARGE FRONT ROOM, TWIN BEDS; also Single Room; Breakfast if desired; very central; Business People preferred. Telephone 3123.

LARGE FURNISHED ROOM, SUITABLE for Light Housekeeping after 6. Telephone 8488.

ROOMS OR OVERNIGHT ACCOMMOdation. 351 Charlotte. Dial 4885

## WANTED

### 13 Rooms Wanted 13

TWO OR THREE UNFURNISHED Rooms, Downstairs preferred, by Business Lady. Telephone 7706.

ROOM AND BOARD, BY LADY, Ground Floor preferred. Write Box 85, Examiner.

### 13a Apartments Wanted 13a

THREE OR FOUR ROOMED FURnished Apartment, two adults. Possession July 1. Dial 5677.

AUGUST 1ST OR SEPTEMBER 1ST — 4-Room Apartment, Young Couple. Write Box 83, Examiner.

### 13b Houses Wanted 13b

SMALL PLACE, NEAR EDGE OF CITY, Hydro. Write full particulars Box 91, Examiner.

### 15 Miscellaneous 15

USED ICE-BOXES, MEDIUM SIZE. Telephone 3040.

LAWN MOWER, IN GOOD CONDItion. Telephone 8893.

PAIR OF COMPOSITION LAWN Bowls. Bob Everitt, Telephone 3521.

**The Peterborough Metal Co.**
WE BUY
SCRAP IRON AND METALS
Telephone 5769 256 Simcoe Street

GOOD USED CAR, CASH. 5373.

BICYCLE, ANY CONDITION. TELEphone 5894.

HIGHEST CASH PRICES for
OLD GOLD
(in any form)
WARNE'S
JEWELLERY STORE
349 George Street Telephone 5171

IRON, RAGS, FEATHERS, PAPER Petersiel, Bethune and Hunter. Telephone 9403.

STOVES, FURNITURE. HUDSON. Telephone 65, Lakefield

POULTRY AND FEATHER TICKS PAY Highest Prices. M. Glahman, Dial 8298.

LIVE POULTRY WANTED — MARKET Prices. A. Lantin Telephone 6297.

LIVE POULTRY — PAY HIGHEST Prices. Florence, 6823. 560 Homewood

STOVES AND FURNITURE WANTED Telephone 4115—Nights 6254.

HIGHEST PRICES PAID FOR RAGS, Paper, Iron and Metals. J. Burfield. Dial 8366.

LIVE POULTRY—MARKET PRICE. M. Katz. 6906. 192 Aylmer.

SUFFICIENT ROUGH TIMBER TO Build Two-Car Garage. Write Box 82, Examiner.

### 16 Teachers 16

WANTED, TEACHER FOR SCHOOL Section No. 9, Ops, ½ mile from Highway. Apply, stating salary, experience, and qualifications, W. J. Reeds, R. R. 3, Omemee.

TEACHER WANTED, S. S. NO 5, Emily. Please state experience and salary expected, Victor Bulbeck, Secretary, R. R. 4, Omemee.

TEACHER FOR S.S. NO 3, BELMONT. Apply, stating qualifications and salary expected, to Mrs. William Harris, Havelock, R.R. 1, Ontario.

TEACHER FOR SCHOOL SECTION NO. 11, Otonabee. Duties to commence September. R. Godfrey, Secretary-Treasurer, Keene, Route 2.

### 17 Help Wanted, Male or Female 17

WEEDERS WANTED, EVENINGS AND Saturday. Apply K. Johnston. Telephone 3896.

## WANTED

### 18 Help Wanted, Female 18

COOK-GENERAL FOR SMALL SUMmer Resort, Stoney Lake. Apply Selective Service. O-302.

HOUSEKEEPER FOR FAMILY OF 2, in Apartment. Teelphone 9282.

WANTED, EXPERIENCED SALESGIRL for Ladies' Ready-to-Wear Shop; good wages; steady employment. Apply Selective Service. O-297.

OFFICE ASSISTANT FOR BOARD OF Education Offices. Applicants to state full particulars as to age, experience, qualifications, salary expected, etc. Apply Selective Service O-299.

### 19 Help Wanted, Male 19

**FOREMAN WANTED**

Experienced in plastic mold making. To take charge of die shop making, plastic and rubber molds.

This is an exceptional opportunity for a man qualified to supervise die shop employing 25 men.

Permanent position. At present on essential war work, with exceptional future prospects.

War workers not eligible.

Apply at your nearest Employment and Selective Service Office. CR 1258.

BUILDING INSPECTOR, PART TIME, by City of Peterborough. No one on war work need apply. State age, qualifications, etc. Apply Employment and Selective Service Office, Barrie Building, Peterborough, Number O-301.

**NEWSPAPER CARRIER BOYS**

A NUMBER OF EXAMINER PAPER ROUTES WILL BE AVAILABLE IN THE NEAR FUTURE. BOYS AND GIRLS WISHING TO HAVE AN EXAMINER ROUTE SHOULD FILL IN AN APPLICATION

AT THE

Examiner Office

TODAY

### 20 Employment Wanted 20

HOUSEKEEPER WILL WORK FOR Small Adult Family; sleep out or in. Write Box 84, Examiner.

### 21 Boarders Wanted 21

ROOM AND BOARD, NEAR C.G.E. Telephone 9271.

## WHO CAN DO IT

### 22b Painters, Decorators 22b

EFFICIENT, SMART STYLING for
HOME DECORATION
Interior and Exterior
"Elastica Quality Goods"
HAROLD COLEMAN
Telephone 9922 336 George Street

COLEMAN BROS — "THE HOME OF Decorating." Established 1906 Telephone 4485. North of Brock Street

BEFORE DECORATING YOUR HOME
Consult L. P. BROWN
Decorating Contractor.
For Estimates - DIAL 5963

PAPERHANGING AND PAINTING. Reasonable prices Telephone 4514 Hudson.

### 22f Miscellaneous 22f

DUSTLESS FLOOR SANDING. — Graham 9097, Night 8607.

CELLARS TO DIG. TELEPHONE 4511

HOUSES AND CELLARS WHITENED 634 Union.

LAWN MOWERS SHARPENED $1.00
Called for and Delivered 35c.
Mowers Overhauled, Ground, and Set by Hand, the only way manufacturers recommend. Guaranteed to Cut, or Money Refunded. Minor Repairs Free.
CHARLTON BROS.
LAWN MOWER SERVICE
Wolfe and Rubidge Streets
TELEPHONE 6884

LAWN MOWERS SHARPENED — WE have the most Up-to-date Machinery. Satisfaction guaranteed. R. Harran's Cycle Shop. Dial 5925.

WALLS AND WINDOWS WASHED. 634 Union.

LAWN MOWERS, MACHINE SHARPened 82 McDonnel. Dial 6315.

DUSTLESS FLOOR SANDING. William Higgins. Dial 8987.

### 22j Wood Cutting 22j

WOOD SAWING. CLIFF JEWELL. Telephone 4241.

### 25x Dressmaking, Sewing 25x

DRESSMAKING, TAILORING, ALTERations. Telephone 4926. 593 Harvey

SEWING. 58 HOWDEN AVENUE.

CHILDREN'S DRESSES, SMOCKING—Specialty. Dial 6775.

### Electrical and Radio Service

ELECTRIC WORK — SERVICE AND Repairs. Telephone 6195.

RADIO SERVICE
Every Repair Guaranteed.
Established 23 Years.
F. H. JOHNSTON
Corner George and McDonnel
TELEPHONE 4697

CLASSIFIED ADS BRING QUICK RESULTS

## LOST

FORAGE CAP, WITH PARACHUTE Silver Wings, in local Theatre. Keepsake. Reward. Telephone 4975.

GOLD - SHELLED IDENTIFICATION Bracelet, inscribed "Jill Groombridge." Reward. Telephone 4356.

## FOUND

NAVY BLUE PURSE, CONTAINING Sum of Money and Valuables. Reward. C. Blair, 221 Rink Street.

BLACK SPANIEL, WITH CHAIN. Telephone 6563.

VICTORY BOND. 495 ALBERT.

## LOANS

**LOANS**
$20 TO $500
NO ENDORSERS NEEDED

| Cash Loan You Get | Choose a monthly payment plan: 4 Payments | 6 Payments | 10 Payments | 12 Payments | 18 Payments |
|---|---|---|---|---|---|
| $25 | $ 6.57 | $ 4.46 | $ 2.78 | $ 2.36 | |
| 50 | 13.13 | 8.93 | 5.57 | 4.73 | |
| 75 | 19.70 | 13.39 | 8.35 | 7.09 | |
| 100 .. | 26.26 | 17.85 | 11.13 | 9.46 | $ 7.78 |
| 125 .. | 32.83 | 22.32 | 13.92 | 11.82 | 9.73 |
| 150 .. | 39.39 | 26.78 | 16.70 | 14.18 | 11.67 |
| 200 .. | 52.52 | 35.71 | 22.27 | 18.91 | 15.57 |
| 300 .. | 78.79 | 53.56 | 33.40 | 28.37 | 23.35 |
| 500 .. | 130.60 | 88.66 | 55.10 | 46.73 | 38.36 |

To apply for a Household loan just give us a few facts about yourself and choose a convenient payment schedule. Payments shown repay loans in full and include charges at our reduced monthly rate of 2% on a loan balance of $300 or less and 1% on that part of a balance in excess of $300.

**Household Finance**
Corporation of Canada
Established in Canada 1928
Second Floor Lansfield Block
177 Charlotte St. (Opp. Loblaws)
M. E. Holt, Manager Phone 5841

**Loans—$20 to $1,000**
—WITH OR WITHOUT CO-SIGNERS
—STRICTLY CONFIDENTIAL
—PERSONAL OR BUSINESS
—QUICK, FRIENDLY SERVICE
—WIDE CHOICE OF REPAYMENTS

**CAMPBELL**
FINANCE CORPORATION LIMITED
Subsidiary of Industrial Acceptance Corporation Ltd.
169 Charlotte Street
(Above A. & P. Store) Phone 3520

**MONEY TO LOAN ON FIRST MORTGAGES**
Easy Terms of Repayment
Apply to
PETERBOROUGH WORKINGMEN'S BUILDING AND SAVINGS SOCIETY
414 Water Street
Established Over 50 Years.

## PROFESSIONAL

### 44 Lawyers 44

P. D. SCOLLARD—Barrister, Solicitor. Bank of Toronto Building. Telephone 9939.

JOHN A. BRADSHAW — Barrister and Solicitor 360 Water. Telephone 9884.

PECK, KERR & McELDERRY — Barristers, Solicitors. Money to Loan. Offices 415-417 Water Street Telephone 4681. E. A. Peck, K.C., F. D. Kerr, K.C., V. J. McElderry, K.C., Walter H. Howell.

JACOB LOW — Barrister, etc. Mortgage Loans. Suite 1-2, 435 George Street (over Toronto Savings and Loan Co.). Telephone 7423 — Nights 6214

ELLIOTT, PHILP & CHANDLER—Barristers, etc. Money to Loan. Offices Kresge Building. Telephone 6675. A. L. Elliott, K.C., W. R. Philp, B.A., R. J. Chandler, B.A.

W. B. GORDON—Barrister, Solicitor Telephone 3577. 397 George Street.

## Bay Of Quinte

(Continued from Page 11)

the program including George Coleman who sang the aria, "Arm, Arm Ye Brave" from Judas Maccabeus, and a hymnal encore, accompanied by Mrs. Charles Renaud.

E. L. Fraser of Trenton, a past president of the Lay Association, introduced Mr. MacDonald as well known in literary circles in both Canada and the United States, and responsible for the founding of the Poetry Society of Canada of which he was president for some years. Mr. Fraser also congratulated Mr. MacDonald on his recent metrical setting of many passages from the Bible.

"If you do not love poetry," said Mr. MacDonald, "there is something wrong in your life—you are not in tune with the Infinite Rhythm. The fault may be in yourself or in the wrong poetry you are reading." Present day taste seemed a decadent lapse from finer standards as indicated by the change in public appreciation from Elgar to "swing" in music, from Rodin to Epstein in sculputre, from Browning to the esoteric vagaries of Gertrude Stein.

Mr. MacDonald said he had found less appreciation of poetry in the large centres of population than in the open spaces of the west where large audiences, including cowboys, attended his readings. The only group he had failed to reach were bridge-playing women, not women who played bridge, but women who could live so much with the game that even the beauties of Muskoka went unobserved.

After referring to the ten years of work required for his Bible metrical works, Mr. MacDonald declared that many stories in the Bible were misunderstood because they were poems like the Song of Creation and the Fall of Man.

In the second part of his address, the poet read from his Biblical works: "The Song of Nehmiah," "Jacob Was The Apple of His Eye," a favorite with high school students; "The Mountain Skipped Like Lambs." Reading from Job which he said still stood after all the ages as the supreme human drama, full of glory and passion. Jesus was the Supreme Poet, Mr. MacDonald said, as instanced by "Consider the Lillies." This part of his readings concluded with his metrical version of The Lord's Prayer. His lecture concluded with a poem embodying his religion including the lines:

"When at the end of the day I look at His face
The whole wide-world is a God-filled place."

In a vote of appreciation to the lecturer, Elmer Davis of Kingston said he had never felt so inadequate of reply. "Mr. MacDonald has opened to us tonight new things we can appreciate and widen our concepts, particularly in his poetical versions of Holy Writ."

**IMPORTANT CALLS**

Police - - - - - - 3535
Fire Dept. - - - - - 5711
Nicholls Hospital - 4691
St. Joseph's Hospital 3561
Examiner - - - - - 4641

## AUCTION SALES

GORDON HANCOCK — LICENSED Auctioneer and Valuator Telephone 5021.

FARM STOCK, IMPLEMENTS, AND Furniture, Mr. A. E. Lawrence, ½ mile east Boate's Church, North Fowler's Corners, Wednesday, June 14, 1:30: Horses, Rubber-tired Farm Wagon, Implements, 330 Hens and Chickens, 24 Laying Turkeys, 4 Dozen Traps, Brood Sow, 14 Pigs, 6 weeks, One Good Punt, Household Furniture including Two Beautiful Bedroom Suites, Chesterfield Suite, Stoves, Kitchen Cabinet, Electric Washing Machine, Ice-box, Good Tent, Dishes, Cooking Utensils, Garden Tools, numerous other articles.—J. H. Miles, Auctioneer.

AUCTION SALE OF THE LANDS, Chattels and Household Effects of the late Sylvester Dwyer, Lot 10, Concession 17, Otonabee, June 22. See posters.—Harry Redmond, Auctioneer.

BY AUCTION, MARKET, SATURDAY, One Binder, A1 condition; also Hay Fork.—J. H. Miles, Auctioneer.

HOUSEHOLD FURNITURE, MR. WILliam Reed, 447 Mark Street, Friday, June 16, 2 p.m. sharp, including: Good Wardrobe, Chest Drawers, Walnut Poster Bed, Springs, Mattresses, Rocking Chairs, Centre Table, Parlor Suite, numerous other articles.—J. H. Miles, Auctioneer.

FARM STOCK AND EQUIPMENT — Property of late Norman Edmison, Lot 15, Concession 3, Smith Township, on Tuesday, June 20th, at 1 o'clock: 18 Shorthorn Cows, 14 Head Young Stock, 3 Horses, Full Line Farm Implements, Lumber, and many other articles found on a well-managed Farm. No reserve — Gordon Hancock, Auctioneer. Telephone 5021.

AUCTION SALE — PROPERTY OF Frank Paterson, at late J. J. Howden residence, Locks Bridge, on Thursday, June 15th, at 1:30 o'clock: Full line Farm Implements, including McCormick-Deering Oil Bath Mower, in new condition, M.-H. Disk Seeder, M.-H. Binder, Hay Tedder, Roller, Cultivator, Rake, Harrows, Turnip Sower, Ploughs, 2 Wagons, Sleighs, Good Harness and collars, One Bay Mare, 1,700, One Bay Horse, 1,500, many other articles.—Gordon Hancock, Auctioneer. Telephone 5021.

## OBITUARIES

**JAMES ELMHURST**

APSLEY, June 9 (ENS) — The news was received by relatives here of the sudden death from a heart attack of James Elmhurst in Winnipeg recently. Mr. Elmhurst was born here on his father's farm where he spent his youth.

He went West over 50 years ago and had never visited here again. Left to mourn his loss are his wife who was formerly Laura Hawks of Chandos and one son Frank in the Army. Within three hours his son would have left for overseas but when the news of his father's death reached him, he was given leave and allowed to return home.

**MRS. CHARLES DURNIN.**

Mrs. Harry L. Beal, 317 Frederick Avenue, has received word of the death in Westhope, North Dakota, of her sister, Mrs. Charles Durnin, who had visited Peterborough on a number of occasions and was well-known here.

The Bottineau Courant says about her passing:

"The funeral service of a well-known and respected pioneer mother was held from the Presbyterian Church in Westhope and interment was made in the Westhope Cemetery.

"Margaret Susan Lang was born August 28, 1870, near Harriston, Ont., the daughter of James Lang and Lucy Bridgeford Lang, one of a family of nine children. Her education was received at the Harriston Public and High Schools, and at the Normal School in Toronto, of which she was a graduate.

"She taught in public schools until her marriage to Dr. Charles Durnin at Melita, Man., in August, 1902."

Later the family moved to North Dakota, where they have since resided.

**JAMES LOOSEMORE LISTER.**

A resident of Peterborough since 1918, James Loosemore Lister, 332 Euclid Avenue, died after an illness of two weeks, in his 82nd year. Born in Fredericton, N.B., Mr. Lister was the son of the late John Walter Lister and Frances Whitmore. He was a stationary engineer by trade and a member of St. George's Anglican Church.

Surviving are his widow, formerly Minnie Brown, one daughter Mrs. A. G. Bailey of Woodstock, N.B., and three sons, George of Watertown, N.Y., Earl of Amherst, NS., and C. A. Lister of Peterborough.

The funeral service will be held on Saturday at 2 p.m. from the Nesbitt Funeral home, 347 Charlotte Street. Rev. E. C. Moore will officiate and interment will be in Little Lake Cemetery.

## Contest All Seats

HALIFAX, June 9—(CP)—C.C.F. candidates will contest all Nova Scotia seats in the next Federal election, Provincial Organizer Fred Young said here yesterday. Clarence Gillis, M.P. (Cape Breton South), is the only candidate nominated to date. Mr. Young said a candidate for Cumberland county will be nominated in Amherst, N.S., June 14, for the seat now held by Percy Black, Progressive Conservative.

# Quaker Lassies Bow To Lock Works

Lock Works girls won their first victory in organized ball last night when the triumphed over the Quaker lassies 15 to 12 in a high-scoring game at the Bowl.

The winners had to come from a long way behind to turn the trick. The Quakers staged an assault in the early innings that made it look as if the Lock Works were in for a neat shellacking. As a matter of fact at the end of the fourth inning the Porridge team was in front 11 to 1 and sitting comfortably in the driver's seat.

Then the Lock Works began to roll. They chased in five runs in the fifth and from then on made every post a winning one. At the end of the seventh they had the score tied at 11-11.

The winners opened the eighth by sending a run across but Quakers scored one themselves to tie up the game again.

Then Lock Works came through in the ninth and that was the ball game for Quakers went out in order in their half.

Lock Works—Millie McFarlane lf, B. McMahon cf, Anna Houran 1b, Beryl Lee p, J. Matthews 2b, Olive Varcoe rf, Barbara McMahon 3b, Vera Carr ss, A. Patton c, A. Lee 1b.

Quakers—McIvor ss, Gandy 2b, McGregor 2b, Laing 3b, Masters p, White c, Crane cf, Williams lf, O'Heron 1b.

| By Innings— | | R | H | E |
|---|---|---|---|---|
| Lock Works | 100 053 213— | 15 | 19 | 9 |
| Quakers | 023 600 010— | 12 | 15 | 7 |

# Peterboro Rink Trophy Winner

CAMPBELLFORD June 9. —(ENS)— With rinks from Belleville, Havelock, Brighton, Peterborough, Stirling as well as the local teams competing, the men's trebles tournament of the Campbellford Lawn Bowling Club was held Thursday afternoon. The greens were in splendid condition and the games were keenly contested.

H. Freeman's rink from Peterborough, with B. Chesler as vice-skip and J. D. Fitzpatrick lead, won the Canada Packers Trophy with a plus 19 score; W. Jeffries' rink, also from Peterborough, with H. Coleman as vice-skip and R. Gamble lead, was only two points behind the winners.

The high for two games was won by Matheson's rink from Havelock, with Messrs. Brennan as vice-skip and Anderson lead. For one game win, Poulton's rink from Campbellford, with Messrs. Smith as vice-skip and Brady as lead, was high with a nine point lead.

The prizes for the three win competition were: First, turkeys; second sides of bacon; for the two wins, boxes of groceries, and the one win, hams.

# Brintons Defeat De Laval Easily

Brintons didn't have much trouble last night in handing De Laval a trimming in an Industrial League battle, the carpet men coming down in front 17 to 8.

Brintons scored early and often and at the end of the sixth were leading 17 to 1. De Laval staged a three-run rally in the seventh and added four more in the ninth to close the gap a bit.

Brintons—Weese ss; Corbett 1b; Hobbins cf; White 3b; Byers c; Holland lf; Kingdon rf; McGarrity 2b; Rose p.

De Laval—Dyer lf; Gatfield 2b; Anthony p; Pierson c; Bell ss; Gordon 3b; Turner rf; Weiman 1b; Beardsmore cf.

Umpires—Goodman and Carson.

# Big Inning Wins For George Street

George St. won an interesting church juvenile game from Murray Street last night by 13 to 6.

A big third inning in which they scored nine runs put the game in the bag for the United church team. Murray Street finished strong, scoring six runs in the final three innings but the damage had been done by that time.

George St.—Estlick, Sisson, Nicholls, Griffin, Outram, Delahaye, Dormer, Braund, McKee, Greatrix.

Murray Street — Graham lf; Brown, H. Graham, Matthews, Frise, Head, Grant, Borlan, Dallin, Harding, Simmons.

U.S. COMMANDER—Lieut.-General Omar Nelson Bradley, who is commander of all American ground forces in the European invasion, is shown aboard his ship watching the landing operations somewhere on the northern coast of France

## Remember When—

By The Canadian Press.

Temperamental Chuck Campbell, Canadian and United States singles sculling champion, resigned by request from the Toronto Argonaut Rowing Club eight years ago to-day following a fracas with Coach Don Paul. "Lone Wolf" of Canada's 1936 Olympic team, Campbell made his own way to Germany, but failed to win major points for the Dominion.

# Nashuas Nip Drafting Room

Nashua Paper came through in a very close and exciting game last night in an Industrial League fixture by defeating Drafting Room 11-8.

Gilmour, Atchinson and Maudsley went best for the Nashua team while Kemp was the mainstay of the Draftsmen with his pitching and hitting.

There was one double play in the game, Bedford of the Drafting touching third base and then throwing to Corell on second base.

| Score by innings: | | R. | H. | E. |
|---|---|---|---|---|
| Nashua | 310 300 130— | 11 | 11 | 1 |
| Drafting | 100 210 301— | 8 | 8 | 2 |

The teams:

Nashua: Maudsley, 1b; Gilmour, c; Hughey, 2b; Crary, 3b; Martin, lf; Loucks, ss; White, cf; Lewis, rf; Atchinson p; Montgomery, p.

Drafting: Bedford, 3b; Shadgett, lf; Kemp, p; Corell, 2b; Dunford, ss; Mathison, 1b; Geraghty, rf; McQuaig, c; Waterman, cf.

Umpire: P. Hillier, plate; T. Turcotte, bases.

# Knox Team Defeats St. James' 38 to 8

In a bantam church league game played Thursday night at King Edward school grounds, Knox defeated St. James 38 to 8 in a one-sided game. McMullen of Knox was the heavy hitter with three home runs to his credit, with Riches, Dyer and Kidd getting hits in every time to bat. The teams were as follows:

Knox—McMullen 1b; Freeman ss; Kidd 3b; Dyer p; Mongraw c; Granger rf; Chalmers lf; Johnson 2b; Riches cf; subs, Killingbeck p, Charlebois 3b.

S. James—Anderson c; Bedford p; Lloyd 1b; Hilliard 2b; Grant ss; Bradley 3b; Bryan lf; Cummings cf; Eakins 2b; subs, Johnson 3b, Chesher rf.

Umpires—P. Weir and Stan Leggot.

## Charge 3 Men

WINNIPEG, June 9 — (CP) — Police Chief George Smith said yesterday at least three of four men held in connection with the murder of S. W. Caughey, senior accountant, killed in an attempt to rob the north end branch of the Canadian Bank of Commerce here June 2, will be charged with murder following the inquest tonight.

# Ruth Undergoes Knee Operation

NEW YORK, June 9—(AP)—Babe Ruth, 50, may be back in baseball as a pinch-hitter before the season is over. The Bambino is entering a hospital today for a knee operation.

Jack Schaefer, a New York hotel man acting in an advisory capacity to Ruth, said: "The Babe was telling me he could sure hit the pitching being served this year. If this operation fixed up his legs he'll want to get into the game, not as a regular player, but as a pinch-hitter."

"And don't think," Schaefer said, "the managers aren't interested in him. I'll name four who are interested right now. There's Connie Mack, of the Philadelphia Athletics; Steve O'Neil, of the Detroit Tigers; Jimmy Dykes, of the Chicago White Sox; and Clark Griffith, of the Washington Senators."

The Sultan of Swat said for publication, however, "I haven't given a thought to playing again."

**EARTH'S IRREGULARITY**

A degree of latitude measures 68.7 miles at the equator and increases to 69.4 in the vicinity of the poles.

## SALLY'S SALLIES

Registered U. S. Patent Office.

Copr. 1944, King Features Syndicate, Inc., World rights reserved.

"You won't say anything to Elsie, will you? I promised her that I wouldn't tell you that she told me you told her."

# BARCLAY ON BRIDGE

**LEARN BRIDGE FAST**

**17—Overcalling Opponents**

AFTER AN opponent has opened the bidding, you may put your side in it by any one of the following moves:

1. A minimum bid of a new suit.
2. A double (called "informatory" or "takeout" double if you have not heard from your partner.)
3. A bid of "one more than necessary" in a new suit.
4. A bid of No Trumps.
5. A higher bid than "one more than necessary" in a new suit.
6. A bid of the opponent's suit.

To be in line with advanced players, No. 1, an overcall in a new suit, requires playing tricks within about two of the number bid for if you are vulnerable, within three if not vulnerable, the high card strength being of no fixed amount.

No. 2, a double, requires enough strength and such distribution as to be prepared for any response from your partner with a trickless hand. This means you should have enough for some kind of fit with any suit he bids, or else a declaration you can name yourself if he bids a non-fitting one. Usually this requires about 3½ tricks in high cards.

No. 3, among the best players, usually indicates a two-suiter and is practically a one-time force to give you a chance to show your other suit and offer your partner a chance to choose. It indicates pretty close to as much in high cards as a double. On some occasions, it can safely be done with a great one-suiter, which you rebid.

No. 4 is usually used on a hand with the amount of No Trump strength indicated if it had been an opening bid, but including a double stopper in the opponent's suit.

No. 5 is on the kind of hand which would be shown by an opening suit bid of three or more, with playing tricks within two of the number bid for if vulnerable, three if not vulnerable, not much high card strength and a desire to shut out the opponents' further bidding because your hand is weak defensively.

No. 6 is the strongest action you can take. It is like a gigantic double, showing about the same amount of total strength you would need for an original suit bid of two to say "here's a game," but giving no indication of what may be your preferred declaration or declarations. After this, your partner must not let the bidding die except in a game declaration or a double of the opponents promising at least as many points as a game would be worth.

Following No. 1, a partner adds his strength to that indicated if he is considering a raise. If he bids something else in response, he must realize that the high card strength shown may be less than in an original bid.

After No. 2, you must not pass except with such strength right in the opponent's declaration that you think he can be defeated severely. Otherwise, you must bid, and the weaker you are the more important is your responding. Any four-card major is preferred to a longer minor, as a rule, in response. If your only four-carder is the opponent's suit, you generally should answer with your lowest three-card minor as a choice among evils. And, with a hand anywhere near to opening bid strength, give a jump. To bid No Trumps in response requires safe stoppers in the hostile suit and about a couple of tricks in the entire hand.

In late bidding which develops after any of these calls, or after your own side opened the bidding, you will sometimes prefer doubling an opponent to going on with your own side's bidding, and at other times will purposely overbid for a sacrifice, if you think the points lost from a moderate defeat will be less than the opponents can get from making their contract.

Tomorrow: Slam Bidding

Distributed by King Features Syndicate, Inc.

# DAILY CROSSWORD

**ACROSS**

1. Passable (Hyphen.)
5. Tracks left by ships
10. Precious stone
12. To abolish
13. Sky-blue
14. Pack away
15. Yearning (slang)
16. Sign of infinitive
18. Spread grass to dry
19. River (Ohio)
22. Measure of length
25. Twist inward
28. Girl's name
30. City (India)
31. Rubbed out
33. Boy's name
34. To perish, as with hunger
36. Residue of burned material
38. The (Old Eng.)
39. Pike-like fish
42. South American country
45. Beach
47. Reputation
48. Harmonized
49. Robbers (slang)
50. Headland

**DOWN**

1. Remain
2. Seep
3. Whirl
4. Rowing implement
5. Part of "to be"
6. Insect
7. Hole in a tree
8. River (Fr.)
9. Snow vehicle
11. Greek letter
17. Fetish
19. Game at cards
20. Particle of addition
21. Pillar of stone
22. Fish
23. Conjunction
24. Shattering
26. Greek letter
27. Metal
29. Body of water
32. Not wet
35. Waistcoat
36. Full of aches
37. Foot covering
39. Departed
40. God of war
41. Shades of a primary color
43. Record of a ship's voyage
44. Bitter vetch
46. Vandal

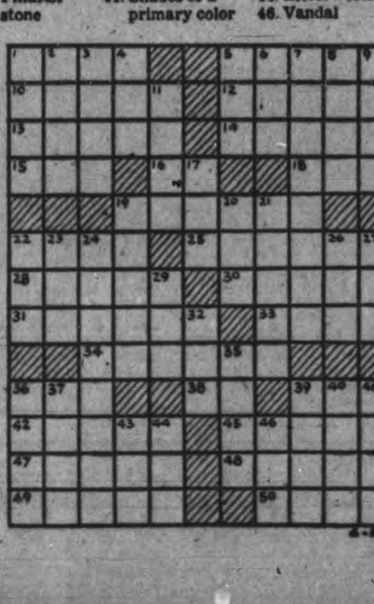

6-9

Yesterday's Answer

## ROOM AND BOARD —By Gene Ahern

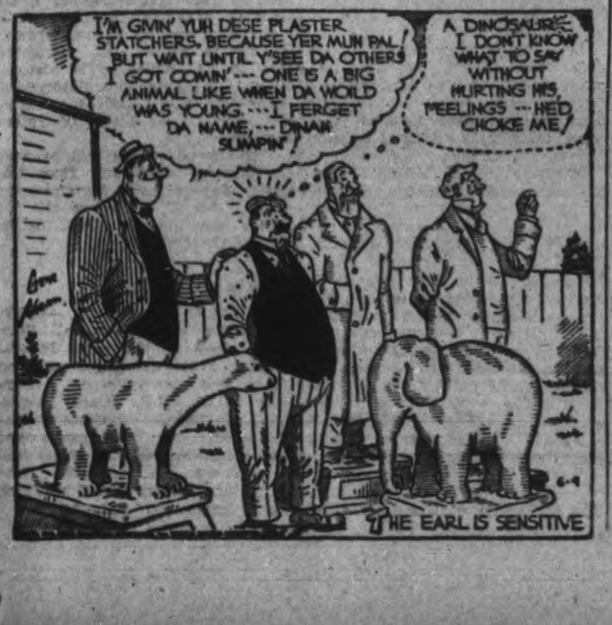


## TERRY AND THE PIRATES —By Milton Caniff

## LI'L ABNER —By Al Capp

## HENRY —By Carl Anderson

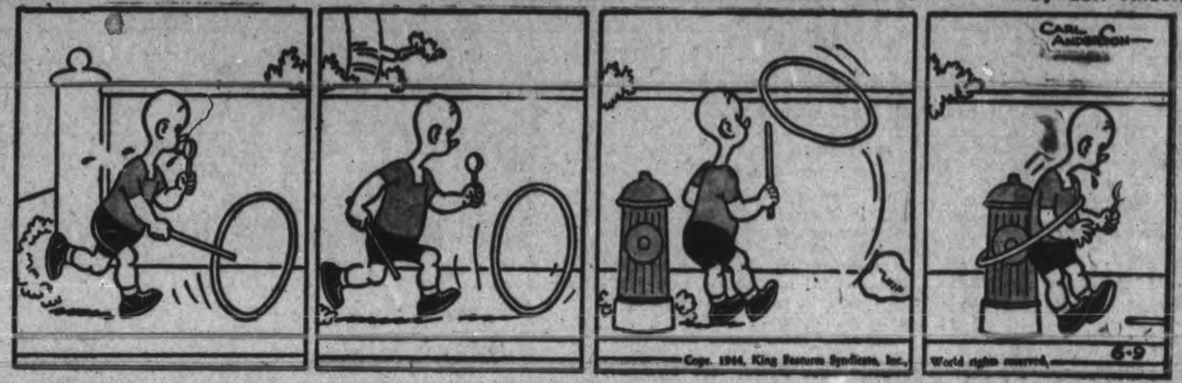


## DONALD DUCK —By Walt Disney

## BLONDIE —By Chic Young

## MUGGS AND SKEETER —By Wally Bishop

## BRICK BRADFORD —By William Ritt and Clarence Gray

## TILLIE THE TOILER —By Russ Westover

# Tories Rap C.C.F. Invasion Of Saskatchewan

REGINA, June 9—(CP)—Charges the C.C.F. were invading Saskatchewan with the hope of establishing the first Socialistic government in the Dominion and that they discussed Federal issues beyond Provincial authority were made in election speeches last night.

Rupert D. Ramsay, Progressive Conservative Provincial leader, told a Regina audience that C.C.F. policies for the Province were advocated by persons with their heads in the clouds who would "stumble." It was "an affront to our intelligence" that other parties should import election speakers "to tell us how to run our business," he said. These speakers did not discuss provincial isues bue the Bank Act, immigration and other questions.

Mr. Ramsay said that the minds of the people were on the invasion of Europe instead of the election "and probably should be."

He spoke after the meeting stood in silent prayer for success of the invasion.

Mr. Ramsay said, however, that responsibility in the election on June 15 could not be shirked and thought must be given it.

Agriculture Minister Gardiner told an audience at Birch Hills that Saskatchewan had had three election invasions—the visitation of various speakers in 1929, the Social Creditors in 1938 and the C. C. F. now.

Mr. Gardiner claimed that M. J. Coldwell, national C.C.F. Leader was "responsible" for the co-operative government of Premier J. T. M. Anderson from 1929 until 1934. "The result was a spending spree beyond the capacity of the province."

IN WESTERN CANADA—Pte. Arthur Brown, eldest son of Mr. and Mrs. George Brown, Hastings, is stationed in Western Canada. He reported for duty in May, 1943, and trained at Newmarket and Camp Borden. Before eulisting he worked on his father's farm near Hastings.

# Casualties High In Chinese War

CHUNGKING, June 9 — (AP) — Chinese troops have occupied part of the Burma Road town of Lungling, second most important Japanese base in the south-western province of Yunnan west of the Salween river, the Chinese High Command announced to-night.

Chinese northeast of Tengchung, north of the Burma Road and the main Japanese base in Yunnan, also took the offensive and made limited advances against that communications hub, the communique said.

Heavy fighting for Changsha with both sides suffering considerable casualties was reported by the High Command, indicating the Japanese were driving a spearhead still closer to that Hunan province city.

ORIENTAL ADVENTURES

French missionaries visited French Indo-China as early as the 18th century.

# Police Arrest 13 In Riots At Montreal

MONTREAL, June 9 (CP)—Dozens of police officers were rushed to an east-end cabaret last night after a battle broke out between members of the armed forces and cabaret employees. Two constables were slightly injured and three servicemen and a juvenile were sent to hospital with minor injuries suffered in the fray.

At least three shots were fired during the melee, two when Constable Roger Picard was attacked in a side street by two men whom police said were soldiers. One of the soldiers was arrested. The third shot was said to have been fired by a police sergeant caught in the mist of a hand-to-hand battle.

Police officers used night sticks freely and many spectators left the scene with bruised shins when they refused to move on under police order.

One sailor came out the better in the battle when he was attacked by five civilians. When the men closed in on him, he resorted to commando tactics and dispersed his attackers who fled when the wail of a police siren was heard. The sailor was arrested.

Trams on St. Catherine street were delayed for more than a half-hour as missiles sailed across the main thoroughfare.

When the disturbance was settled, police booked 13 men at headquarters on charges of disturbing the peace, including three airmen, a soldier, a sailor, six adult civilians and two juveniles.

## An Odd Honor

*SPOKANE, Wash., June 9 (AP).—Miss Marie Kodalen of Spokane has won the title 'Miss Stalag Luft III of 1944,' which means she is the beauty queen of a prison camp near Berlin. Lieut. Arlin Rennels of Charleston, Ill., bomber pilot and a prisoner at Stalag Luft III, notified Miss Kodalen she had won a contest conducted by prisoners through snapshots sent from home.*

# Most Farmers Lack Scientific Knowledge

TORONTO, June 9—(CP)—Halof of Canada's farms with 25 per cent less farm population could probably maintain present food production levels if all the accumulated knowledge on agriculture were used, R. B. Walker of Buckingham, Que., said last night at the closing of the Canadian Chemical conference.

Taking part in a discussion of post-war economics, Mr. Walker said the percentage of Canadians who will require assistance through various types of subsidies "will depend upon the ability of that small group of employers able to find new jobs by selling new products."

## General Named

WASHINGTON, June 9 — (AP) —The American major-general who was reduced to his permanent grade of lieutenant-colonel and sent home for indicating in advance the time of D-Day was identified yesterday by the War Department as Lieut.-Col. Henry J. F. Miller of Salem, N.J., an Air Force officer.


DAVIS-THOMPSON COMPANY
Established 1858
Insurance and General Agency
All Branches of Insurance Represented
433 GEORGE ST. PHONE 4724



Clear Sailing IF YOU PREPARE NOW

The tightest squeeze this year on the farm front will come at harvest time. Many over-age binders and threshers cannot survive another year. All-Crop Harvestors must be prepared to carry an extra load.

Here's what you can do to get your machine ready—

● Schedule your All-Crop immediately for our 24-POINT FARM COMMANDO overhaul. This also includes reconditioning the attachments for special crops and replacing or rebuilding worn parts.

● List your machine on our local Register as a qualified Farm Commando, available for outside work on neighboring farms.

If you are in need of an All-Crop Harvester, come in and talk to us. We may be able to furnish one or help you locate just the machine you are looking for.

BUY STILL MORE WAR BONDS! GET YOUR SCRAP IN QUICK!

ALLIS-CHALMERS AUTHORIZED DEALER
HAROLD C. BALL



C.D.S.

STORE HOURS: 9 a.m. to 6 p.m.; Wednesday 9 a.m. to 12.30 Noon. DIAL 5721

Week-End Shopping Day

Men's Unlined Rayon
POPLIN WINDBREAKERS

For the outdoors man to wear all summer. Unlined, wind-resisting rayon poplin jacket with zipper front, ribbed knit waists and wrist bands. Two-tone colours of fawn and wine, green and fawn, grey and royal, fawn and brown. Sizes 36 to 42. Each ........ 3.50

Men's Bush-Coat Style Jackets

Lightly lined rayon poplin; button front style with patch pockets, belt. Natural and maroon. Sizes 36 to 42. Each .......... 9.95

Special! In-and-Outer Suits

Coat style shirt with collar, two breast pockets, slacks finished with cuffs if desired. Sanforized cotton and rayon and cotton materials. Light blue, green, grey and tan. Ends of lines—reduced to clear. Small, medium and large in lot. Special, suit ........ 3.99 to 7.50

Men's White
Tennis Shorts

Sturdy white cotton shorts with blue stripe on sides. Wide waist band, regular belt loops, belt attached, one hip pocket, one money pocket with buttoned flap. Sizes 30 to 38. Pair .............. 1.69

For School or Sports Wear
Unlined Windbreaker

For fishing with dad or hiking with the boys this summer, a rayon windbreaker is ideal. Good strong zipper, button sleeves, collar, two front slash pockets, adjustable back straps. Sizes 26 to 32. Each .................. 3.35

Boys' Summer Longs

For Sunday church or Monday play these cotton herringbone pattern longs are just right. Made with two side pockets, belt loops and cuffs. Grey, green and blue. Sizes 6 to 10 years. Pair .................. 1.49

Boys' and Men's Sun Helmets

Just the thing to protect your head from the sun these hot summer days. Made of paper fibre with adjustable strap for head size. Natural shade only. Boys—Each ...... .25 Men's—Each ...... .35

—Main Floor, C.D.S.

Sturdy Overalls For Toddlers

Ideal for play, these sturdy overalls made of durable cotton drill and covert cloth. Suitable for Barbara or Bobbie to romp in. Made in suspender style with bib front. Navy or khaki. Sizes 2 to 6 years. Pair .................. .79

—Second Floor, C.D.S.

HOUSEWEAR FEATURES

Fruit Plaques

Brighten up a bare wall with one or a pair of attractive coloured grape and apples designs. Fitted with ring for hanging. Each .................. .69

Reamers

Double duty fruit reamers, deep enough to be used for jelly moulds. Made of good sturdy glass. Each .................. .29

Pyrex Flameware

Cook and serve food in practical Pyrexware. Various sizes and shapes. M[illegible] a good shower or wedding gift. Priced from .................. 2 for .15 to [illegible]

Bowl Set

Set of three bowls for mixing or serving. Good quality glass with rib design. Set ....... .59

Rolling Pins

Well finished hardwood rolling pins with good size handles, painted red. Each ......... .33

—Basement, C.D.S.

3-Piece Bedroom Suite

Beautifully designed modern bedroom suite of combination walnut veneer, in waterfall design. Chest-o-robe with 3 deep drawers and compartment for hats. Full size bed. Choice of vanity or dresser. 3 pieces .................. 119.00

Mattress Bases

Suitable for summer homes, cabins, etc. Solid wood frames covered in durable cotton ticking with felt padding. Are used to take the place of regular bedspring. Standard bed sizes, 39 in., 48 and 54 in. Each .............. 3.00

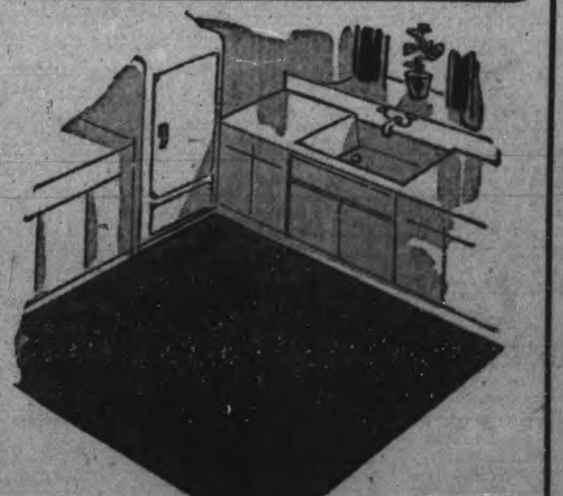

"Marbletone" Floor Covering

Thrifty way to add interest to any home and to save wear and tear on floors. Blue, green, rust and wine on ivory backgrounds

Two yards wide. Sq. Yd. ........... 1.50 Heavy quality. Sq. yd. ........... 2.25

—Basement, C.D.S.

Clean Your Own Venetian Blinds

Hees Venetian Blind Cleaner has been made especially for blinds although it also can be used for any painted or varnished surface or on automobiles. A small amount on a dry cloth, wiped lightly over a wood or metal blind . . . then wipe with a soft cloth . . . and you'll have a clean, dust-resisting surface. 10 oz. Each .................. .55

—Basement, C.D.S.

Hats On To Summer

Cool Straws and Fabrics

We're mighty glad to see summer but we don't take our hats off to the sunny season. Reason being that there's almost nothing more cooling and refreshing than a pretty summer hat. Choose from our wide selection of cocoanuts, natural straws, checked taffetas and cotton piques, styled in sailors, dutchies, tams and others. Many with gay trimmings of flowers, ribbons and veiling. Others in plain casual trim. Summer pastel shades.

Each 1.98 to 3.98

—Second Floor, C.D.S.

Misses' and Women's Rayon
Sharkskin Swim Suits

Attractive one-and-two piece suits with open backs and flattering full skirts. Gay colors in one and two tone styles. White, yellow, blue, brown, green and royal. Sizes 12 to 20, 38 to 42.

Each 3.98 to 4.98

—Second Floor, C.D.S.

Summer Walking Comfort In
DR. McCANN SHOES
(Trade Name)

The popular shoe for women who are on their feet a lot. Dr. McCann shoes with the Archsta built-in support for day long comfort. Kip ties in cuban and dress cuban heels. White for summer wear. Sizes 4 to 9, widths A, C, E. Pair .................. 3.69

—Main Floor, C.D.S.

Moth Storage Bags

Pack those valuable woollens away securely in a garment bag for proper moth protection. We've an assortment, all of durable paper, some white-lined. Each has space for several garments. Size about 27 x 6 x 3. Priced from, each .. .29 to 1.19

Moth Crystals

EATON'S Paradichlorbenzine Crystals are an effective deodorant and moth repellant. 1-lb. .39 2 lb. .69

—Main Floor, C.D.S.

Bright and Cheerful
Printed Table Cloths

Gay fruit and floral prints to brighten the table for summer. Vivid hand-blocked designs on good quality cottons that should stand repeated tubbings. Two sizes.

Size about 50 x 50. Each ...... 2.98 Size about 54 x 70. Each ...... 3.98

—Second Floor, C.D.S.

THE CANADIAN DEPARTMENT STORES LIMITED

Telephones
Examiner .......... 4641
CHEX .......... 4641
Nights after 6 p.m., Sundays, Holidays
Examiner .......... 4641
CHEX .......... 4643

# Evening Peterborough Examiner

NIGHT FINAL

VOL. LXXXIX, No. 137 WEATHER Fair and warmer. PETERBOROUGH, SATURDAY, JUNE 10, 1944 ★★ PRICE FOUR CENTS

# 400,000 MEN ARE MASSED ON NORMANDY FRONT

"BIG THREE" OF INVASION SURVEY SITUATION—Three top men in the Allied invasion high command are shown in this radiophoto as they stood on the deck of the H.M.S. Appollo off the coast of France to survey the progress of the advance. Left to Right are Admiral Sir Bertram Home Ramsay, commander-in-chief of all naval forces; General Dwight D. Eisenhower, supreme commander-in-chief of all Allied invasion forces, and General Sir Bernard L. Montgomery, commander of all Allied ground forces.

## British and Canadian Armored Units Engaged In Heavy Tank Battle

### Canadian Ships Help Bag Two Destroyers

LONDON, June 10 — (CP) — The exploits of two Canadian destroyers that participated in a sharp, successful naval action off the tip of Brittany highlighted today the part Canada's forces are playing in the western invasion as her ground troops slugged doggedly ahead in Normandy against bitter German resistance.

The destroyers were the Tribal class Haida and Huron. With six British and Polish destroyers, the Canadian vessels intercepted four German destroyers apparently bent on a sneak smash at the Allied invasion line before dawn Thursday, blowing up one of them, chasing another aground in flames and scoring hits on the other two which escaped. Today's Allied communique said the grounded enemy craft later was "attacked and left a smouldering wreck."

**Few Casualties**

This point-blank engagement — which cost the Allies damage and a few casualties on one ship, the British destroyer Tartar—was fought off the tip of Brittany near Ushant Island. The Haida, which last month participated in a Channel action that cost the Canadian destroyer Athabaska, and the Huron ran down the enemy vessel that was forced ashore. It was beached in flames on the Isle de Bas.

On land, it was disclosed yesterday that Canadian ground forces had effected a junction with British infantry near Caen and were attacking that vital communications hub nine miles inland on the Orne river. It also was announced that the Canadian 3rd Division is engaged in the beachhead fighting, action for which men of the division had trained for three years. The Germans previously mentioned the Canadian 2nd Division as in action but this remained unconfirmed.

**Fighting Heavy**

It was clear in dispatches from the front that the Canadians, along with the British and American allies, were engaged in heavy fighting and that casualties would not be light. Particularly bitter was the fighting at Caen. The Germans were battling fiercely for this vital link on the Cherbourg-Paris railway. Great

CANADIAN SHIPS
(Continued on Page 2, Column 8)

### German Police Dog Deserts Der Feuhrer Canine Traitor Adopted By Newspapermen

WITH CANADIAN FORCES IN FRANCE, June 10 — (CP Reuter) —The Germans have abandoned Pfoomph.

Pfoomph is one of those big dogs the Germans had trained to warn of the enemy approach. But apparently Pfoomph was not happy in the service or else he was not a rabid Nazi.

For when the Germans abandoned a headquarters in this secto Pfoomph was left behind in a paddock, deserted and forlorn—; forlorn until the arrival of a contingent of Canadian War Correspondents.

Pfoomph, like most traitors, made a great fuss over the new occupants and insinuated himself into adoption by Bill Stewart Canadian Press War Correspondent, who speaks basic dog in three languages.

After howling allegiance to the newsprint commandos, the dog was formally adopted and christened Pfoomph, one of cartoonist Stewart's characters who is really a human Gremlin; a well-meaning one but awfully awkward.

### Canadians Avenge Dieppe Overcome Shore Obstacles

*By ROSS MUNRO—Canadian Press War Correspondent*

WITH CANADIAN FORCES IN FRANCE, June 10 — (CP Cable).—Canadian assault infantry, engineers and tank crews avenged Dieppe in their magnificent D-Day attack on a four-mile strip of Normandy coast here. I spent three hours on Thursday walking through German Atlantic wall defences seeing what the Canadians had to overcome. They cracked this line in a bloody, two-hour battle and won—through stern courage, technical skill and careful, long preparations.

Formidable concrete placements were dotted along the stretch of coast covering the beach and approaches with heavy guns and between them were scores of pillboxes well sighted and constructed. There were elaborate trench systems, all camouflaged, and observation posts from which the German fire could be controlled.

Tunnels ran from one gun position to another and behind the first rows of concrete gun emplacements and pillboxes were other strong-points in houses and large buildings which had been fortified with concrete, steel and timber.

**Strip Mile Wide.**

The defence strip was about a half mile wide. Behind this correlated defence system were batteries of 88mm. and 75mm. guns were sighted on the beaches. There also were

CANADIANS AVENGE
(Continued on Page 2, Column 6)

### American Troops Batter Forward In Direction Of Cherbourg Another Column Drives On Carentan

SUPREME HEADQUARTERS, Allied Expeditionary Force, June 10 — (CP). — American formations battered their way forward in the direction of Cherbourg today and rammed another column southward in a squeeze attack on Carentan, key town guarding the neck of the peninsula at its narrowest point.

British and Canadian armored and infantry forces meanwhile hammered at German armored divisions in the heaviest tank engagement since the Allied landings in the Caen sector, on the eastern flank of the bridgehead.

One German announcement reported fierce fighting in Montebourg, 15 miles from the great port of Cherbourg.

The American drives fanned out from Ste. Mere Eglise, already captured, northwest toward Cherbourg, and southeast towards Carentan.

**Isigny Captured.**

American troops captured Isigny, seven miles northeast of Carentan, today's Allied communique announced.

The SHAEF communique said British and Canadian forces were standing firm in the Caen area, despite heavy enemy attacks.

German broadcasts asserted 400,000 men were fighting on the Normandy peninsula, with about 200,000 on each side.

With improving weather, Allied sky fleets last night and today ripped at Nazi railways, roads, troop and tank concentrations and positions behind the battle line, and at airfields in France. Airmen reported Allied shells bursting in Caen, defended by the Nazis as a key point in their protective belt in Normandy.

Supreme Headquarters' ninth communique reported Allied forces were in contact "with strong enemy forces near Conde Sur Seulles," 4½ miles southeast of the cathedral town of Bayeux, which fell early in the invasion. Allied forces also were driving southwest of Bayeux.

A Berlin broadcast asserted "Allied military strength assembled in the Caen-Bayeux area has been thrown in the direction of Cherbourg."

The German high command communique today asserted Allied counter-attacks against Touffreville, six miles east of Caen, had been repulsed. There was no Allied confirmation of fighting on that side of the city which is six miles inland on the Orne river.

In the Cherbourg peninsula area, the American ground commander, Lt.-Gen. Omar Bradley told correspondents he was "satisfied" with American progress but expected a German counter-attack shortly in three-division strength.

American air-borne troops and infantrymen have captured more than 3,000 prisoners, half of them Nazi paratroop veterans of Russia and Cassino, seized after they dropped from the skies.

**5,000 Prisoners taken**

The Allied forces in all have taken more than 5,000 prisoners. Canadian units took more than 600, field dispatches said Friday.

The German Trans-ocean Agency claimed 1,500 prisoners had been taken by the Germans and 175 Allied tanks destroyed.

AMERICAN TROOPS
(Continued on Page 2, Column 2)

### Stunning Blows Disrupt Supply Lines

By GLADWIN HILL
Associated Press War Correspondent

SUPREME HEADQUARTERS, Allied Expeditionary Force, June 10 —(AP). — Powerful fleets of Allied heavy, medium and light bombers today blasted targets behind the Normandy battlelines and German airfields in Northern France in a thunderous follow-up to similar R.A.F. and R.C.A.F. attacks last night.

The day and night blows which broke a 15-hour lull in Allied air activity caused by the weather yesterday were aimed at railroads, highways, heavy gun positions and a concentration of troops and tanks behind the invasion front and a key rail junction near Paris as well as at the airfields.

One purpose of the attacks was to prevent the German Air Force from building up air support for Marshal Rommel's forces in Normandy.

The daylight blow against the airfields was delivered by up to 500 U.S. heavy bombers which took quick advantage of the clearing weather. The night and day heavy bombers also hammered the Etampes rail junction 30 miles from Paris, a key troop dispatching point for the Germans.

**Many Fighters.**

Bombing enemy targets as close as a mile to the Normandy battle lines, American mediums ducked under an overcast to strike from

STUNNING BLOWS
(Continued on Page 2, Column 8)

## Aussies Dominate New Guinea

SYDNEY, Australia, June 10—(CP).—New lustre has been added to Australian battle records by ground fighting in New Guinea, where Aussie "diggers" have borne the brunt of combat since the Japanese were turned back from Port Moresby in September, 1942. United States air and naval forces have provided invaluable support but the Australians have been used almost exclusively in driving the Japanese from positions to which they penetrated in the first nine months of the Pacific war.

A polite reminder of the preponderance of Australian ground forces used in the Southwest Pacific was given Americans by Prime Minister Curtin of Australia this week when, in an address at Washington, he remarked that for most of Gen. MacArthur's term of command in that sector, his forces had been principally Australian.

In turning back the Japanese drive and freeing most of New Guinea, the Australians fought against the worst possible topographical conditions, varying from greasy mud flats to sheer, towering mountains.

[illegible]

In all these operations ground forces were principally Australian and much of the aerial support was supplied by the Royal Australian Air Force.

United States infantrymen participated in the first major offensive operation, containing the Japanese beachhead at Buna while elements of the Australian 6th and 7th divisions fought their way down from the Owen Stanleys. Americans also shared the Salamaua operation and dropped paratroopers at Nadzab, inland from Lae.

The 6th, 7th and 9th Australian divisions were the groups particularly responsible for land successes.

It was the infantrymen, who, enduring endless hardships and suffering, turned back a threat which would have given the Japanese a strategic base endangering Australia proper, and by turning it back began the Japanese retreat in the Southwest Pacific.

### Huns Retreat In Disorder Fleeing To North Of Italy

*By NOLAND NORGAARD—Associated Press Correspondent*

ROME, June 10 — (AP). — The German 14th Army fled northward today with increasing disorder, and the Allied command for the first time declared officially that a "catastrophe" has befallen Field Marshal Albert Kesselring's forces in Italy.

Slashing steadily northward after the retreating foe, the 5th Army captured the ancient town of Tuscania, 13 miles northeast of Tarquinia.

Despite the great speed of [illegible] Clark's pursuing troops, which have averaged about 15 miles daily since the fall of Rome, an official spokesman declared they are "unable to catch up with any important elements of Col. Gen. Eberhard Von Mackensen's 14th Army which is withdrawing in this area in a completely disorganized fashion."

**8th Gains Speed**

The 8th Army also picked up speed in its northward advance near the Adriatic.

Mackensen's flight was considered a peril to the Nazi 10th Army, whose retreat has been slower and more orderly, due largely to demolitions, mine fields and the mountainous terrain which made close pursuit by the British 8th Army difficult.

"East of the Tiber river the German 10th Army is robbed of the support of its sister army and now

HUNS RETREAT
(Continued on page 2, column 4)

### Third Division Does Grand Job

By MAURICE DESJARDINS
Canadian Press War Correspondent

SUPREME HEADQUARTERS, Allied Expeditionary Force, June 10—(CP Cable)—Canada's finest trained division, the 3rd, waited three years for its first combat assignment. That came with the invasion of northern France.

It was announced here and in Ottawa yesterday that the 3rd was one of the Allied divisions fighting on French soil.

With only a sprinkling of battle-trained officers and N.C.O.'s, the 3rd Division justified its selection as an assault formation when given the task of making a frontal attack against concrete fortifications "somewhere between Cherbourg and Le Havre."

The division now forging ahead in France arrived in England July 29, 1941. It was composed of soldiers from every province of Canada, with a goodly share of French-Canadians.

While the Canadian 2nd Division fought at Dieppe and other Canadian formations were in action in Sicily and Italy, the 3rd continued its dull defensive role and trained especially for the important part it was to play in the invasion of France.'

Morale may have flagged sometimes but on the eve of embarkation these superbly trained assault troops, each man a Commando, were extremely keen.

Of the way they are fighting in France, reports coming in at headquarters may be summed up this way: The division is doing a magnificent job.

A chance to prove their worth has come at last to the men of the 3rd Division and no formation has gone out with more determination on its first major operation.

LONDON—American troops have captured Trevieres, midway between Bayeux and Isigny.

## WAR BULLETINS

### *Nazis Retreat On Cherbourg Peninsula*

LONDON: Berlin radio said today that "in the face of fresh paratroop landings south of Valognes, the German command has withdrawn its spearheads to a shortened defence line south of Montebourg." Montebourg is 15 miles southeast of Cherbourg.

• • • •

### *Allies Aim To Isolate Cherbourg Port*

LONDON: Berlin declared today that Allied troops had launched a large-scale attack aimed at capturing Cherbourg. A Berlin broadcast said: "Allied military strength assembled in the Caen-Bayeux area has been thrown in the direction of Cherbourg."

• • • •

### *New Battle Flares South Of Kohima*

KANDY, Ceylon: Allied troops were reported today to have met opposition eight miles southeast of the Indian town of Kohima, but the Japanese apparently have abandoned villages along a road another six miles to the south.

• • • •

### *Americans Capture Isigny, Inland Town*

LONDON: American troops have captured Isigny, an Allied communique said today. "Despite unfavorable weather conditions, disembarkation of further men and material was uninterrupted," the communique said.

• • • •

### *U.S. Heavy Bombers Out In Force*

LONDON: Up to 500 U.S. heavy bombers attacked German airfields in Brittany and Normandy and gun positions near the French coast today.

• • • •

### *French Patriots Surround Grenoble*

NEW YORK: French Patriot formations have surrounded Grenoble in Southern France and the city is "now in a state of siege," the Swiss newspaper La Suisse said in an article reported today by the United States Office of War Information.

### House Expedites New Legislation

By FRANK FLAHERTY
Canadian Press Staff Writer.

OTTAWA, June 10 — (CP). — The House of Commons celebrated invasion week by making more progress with sessional legislation than in any week of the present session.

In the four days ended yesterday seven important pieces of legislation were either finally passed or advanced through important stages. Each engendered debate, but the speeches were short and fewer than usual as the members generally kept in step with suggestions made on D-Day by Prime Minister Mackenzie King and concurred in by Gordon Graydon, Progressive Conservative House Leader, that the members get along with business.

Here is the record of the week's progress:

The $3,600,000,000 War Appropriation Bill [illegible] readings after several months' debate on parliamentary resolution;

The Bill empowering the Canadian National Railways to borrow money as required during 1944, passed through all stages;

Electors Bill.

The Naval Service Bill, revising and consolidating law on the Navy, passed through all stages;

HOUSE EXPEDITES
(Continued on Page 2, Column 7)

### Turmoil Reigns Across France

BARCELONA, Spain, June 10 — (AP)—Border reports reaching here early today said central France was well on the way towards chaos as a result of the Allied invasion of Normandy, German fears of a new Allied invasion of the French Mediterranean coast, and the threat of a general French uprising in the Vichy region.

Barricades have been flung hurriedly across roads by Vichy and German forces. All civilian motor traffic has been banned in four departments in the Vichy area. Vichy police issued warning they would shoot on sight at any non-official car in motion.

Open fighting was reported Friday between Vichy forces and French patriots at Gannat, within 10 miles of Vichy, with a score of persons reported killed.

Two battalions of German police entered Vichy, Friday. It was reported they were sent to help defend Petain's capital against possible direct attack from gathering guerilla forces.

Elsewhere, hundreds of towns in central France were declared by these border reports to have cast off the last vestiges of Vichy rule.

### Reds Attacking Karelian Area

LONDON, June 10— (CP)— A Finnish communique, quoted by DNB in a Berlin broadcast, said the Russians launched a general offensive supported by heavy artillery barrages and strong tank formations, on the Karelian Isthmus north of Leningrad yesterday.

"The enemy in the early morning hours of yesterday started a general offensive on the Karelian Isthmus, supported by particularly fierce artillery fire and strong air formations," said the communique quoted by the Germans.

"The attacks, which were launched at various points, were frustrated except for some minor breaches of local importance.

"The battle is still in full swing."

### Invasion Ports Lively Spots
#### Many Nationalities Among Prisoners

By MARGARET ECKER
Canadian Press Staff Writer

A BRITISH PORT, June 10 (CP Cable)—Invasion-springboard ports along the coastline are like a three-ring circus—something is happening every minute.

Long queues of every conceivable type of mechanized war weapons converge on the ports and fill the highways and if you work your way through there are interesting things to be seen.

At one pier a LCT (Landing Craft, Tank), its prow open like a whale's mouth, disgorged German prisoners. At the next pier a column of tanks and armored vehicles rumbled into another ship.

Navy men who went through the thick of the assault are itching to get back. Meantime, they watched the loading and swapped yarns about the invasion.

The prisoners — and there are plenty of them—are much like the prisoners we had seen being unloaded at a dozen ports. They are the same young lads, many solemn behind horn-rimmed glasses, the same old men, tired and gaunt.

Most of the men wore the olive green of the Wehrmacht but there were some in the grey of the Luftwaffe. An officer of the LCT which brought them across said he had seen four Jerry planes brought down in 10 minutes.

### Predicts Liberal Victory
#### CCF Brings 16 Speakers Into Province

REGINA, June 10 (CP) — Agriculture Minister Gardiner predicted last night the Liberal party will go back into power in Saskatchewan June 15 with at least as big a majority as it had at dissolution of the last legislature.

(Liberals had 33 members, the opposition 14, and five seats were vacant in the 52-member House.)

The Minister, speaking at Lipton, urged electors to think twice before voting "if you have no more important grievance against the Liberal government than the education tax." He added the Liberals did not like the education tax any more than the people and "any government will get rid of it just as soon as it is possible to pay for services in some other way."

A C.C.F. representative had come to him and suggested a board be set up to tell farmers what they should grow, the Minister said. "I would rather take the judgment of Canada's 750,000 farmers than that of the five best professors I ever saw."

Rupert D. Ramsay, provincial Progressive Conservative leader, said at Moose Jaw C.C.F. speakers did not advocate the same land policy in Ottawa and in Saskatchewan and that they committed a "breach of ethics of political approach" by bringing 16 speakers to the province from other parts of the Dominion.

# Three Plans Are Required In Town Planning

The importance of the work being undertaken by the new Town Planning Committee was outlined by Arthur Northover, C.G.E. engineer to members of the Kiwanis Club, Friday, when he emphasized the necessity of preparing now for action in the post war field.

He said that such a plan should be under the direction of a small group of unbiased, public spirited citizens with training in special branches. It was the duty of this group to prepare three plans, the master, the financial and the zoning plans, the last two dovetailing with the master plan.

The first step needed in dealing with the master plan is the preparation of several maps. These should include maps based on reconnaissance, child population density, adult population density, transit traffic maximum rush chart and general traffic maximum rush chart, the speaker explained.

"The location of children's playgrounds should be carefully considered as to the assessment value of surrounding property, the density of child population in the immediate neighbourhood and the distance and accessibility to the homes of the children to be served. Maps analysing the efficiency of bus routing through riding habit and accessibility to route should also be considered and the traffic maximum rush chart would indicate the bus passenger flow during maximum rush hour periods and show efficiency of bus service.

**Want Authority**

"To ensure the planning committee a working status, the law should provide that all classes of matters which may be affected by long-term planning considerations must be referred to the planning committee before they are finally accepted. Long-term planning would include: layout of streets and parks, new subdivisions, location of new public buildings, semi-public and even private improvements upon which public action is necessary, zoning and all expenditures of funds for capital improvements. Every effort should be made to relieve the planning agency of responsibility not essential to its primary function of co-ordinating and advising on the broad questions of city development," Mr. Northover declared.

This recently organized group is prepared to work with the Medical Health Officer, Police authorities, Board of Education, local bus transit operator, business men and real estate agents, industrialists, Women's council, welfare and service clubs, Chamber of Commerce, County authorities and Provincial Highway authorities.

The site for the town of Peterborough was chosen in 1818 for transportation and mill power facilities, although the town was not founded until 1825, Mr. Northover said. The Chemong portage commenced at the present gas works site and mill power was provided by rapids at the foot of King street. The settlers suffered every hardship and were given every opportunity to die. Lack of co-ordinated planning then produced the gores which characterize the boundaries of the old city, he continued.

**Building Replacement**

The bulk of the present homes were built before 1929 and only 11 per cent of the 5,300 homes have been erected since this date. The town hall and market were built about 1899, while the fire hall, collegiate, armouries and library were built about 1910. The time is not far off when replacements will be needed for these aged buildings and that some type of location and financial plan must be prepared, Mr. Northover declared.

"Town planning will remove decay at the heart of the city, decreasing property values; traffic strangulation by efficient use of streets; safety analysis and stop sign and light location. It will improve citizens' welfare; civic appearance in smoke abatement and slum clearance; proper siting of buildings and parking areas."

**First Planning**

The speaker mentioned briefly town planning of earlier days. He said that he believed the Egyptians were the earliest to undertake this project and they were followed by the Greeks who had radial access streets terminating in a cordon street which encircles the Acropolis civic centre of Athens. In the Dark Ages, first mediaeval towns consisted of a town focus containing a market place and church. The town site was chosen for its protective advantages and transportation facilities. Each town was small and surrounded by a wooden wall, he explained. Gun powder was responsible for changing these walls to stone. Five and six-storey houses made these places congested. Quebec is an outstanding example of this period, it was diclosed.

"Town planning is urgently needed now. We must prepare plans for post war work to absorb our returned men and also to create a better standard of living for Canadians as a whole. It is futile to plan improved living and working conditions if we are to lower our standard of living in order to compete through lowered production costs in a post war trade scramble."

The speaker was introduced by William Ovens and the vote of thanks was moved by J. W. Pierce. The $5 War Savings certificate was won by Charles Spearin.

## The Weather

**Peterborough Temperatures:**

Today:
Night low..58 Noon.....60

Yesterday:
Highest....60 Lowest....39

One Year Ago:
Highest....71 Lowest....45
.87 precipitation.

**Weather Forecast:**

Georgian Bay — Moderate winds; partly cloudy. Sunday: Moderate winds; fair and a little warmer.

Lower Lake Region — Moderate to fresh winds; cloudy and cool, and a few light scattered showers. Sunday: Moderate winds; fair and a little warmer.

Ottawa and Upper St. Lawrence Valleys — Moderate winds; cloudy with showers, chiefly near the St. Lawrence. Sunday: Moderate winds; fair, with slightly higher temperature.

MORE ABOUT—

## American Troops

Continued from Page 1

One enemy broadcast said Americans in the Carentan area attacked Friday with four infantry divisions and a tank division, and "new paratroops were landed behind German lines forcing the Germans to withdraw northward and northwestward.

An official Allied front dispatch, without identifying the exact sector, declared German resistance which had been strong "began to break yesterday afternoon" and the "indications now are that the Germans are having considerable difficulty, throwing in reinforcements indiscriminately."

Supreme headquarters gave no indication of the distances gained toward Cherbourg from St. Mere Eglise, 19 miles from the port, or in the push to the south toward Carentan.

Berlin admitted some Nazi strongholds of the Atlantic wall had been encircled, but said they still were resisting.

**More Supplies and Men**

"Despite unfavorable weather conditions the disembarkation of further men and material was uninterrupted," the Allied communique said. There was an overcast sky and lumpy sea in the English Channel today.

The improved weather led to a resumption of strong Allied air support.

**Converging on Carentan.**

American air-borne troops and infantry were converging on Carentan on two sides. This vital town a third of he way across the foot of the Cherbourg Peninsula, was of great importance to the Germans and they were fighting desperately to hold it.

Field-Marshal Rommel threw three armored divisions into attacks from Caen—and between Caen and Bayeux—in an effort to drive to the sea and break up the beachhead into sections which could be dealt with separately.

But every attempt he made failed, in the face of British and Canadian troops determined to stand or die. They fired at tanks over open sights from less than 200 yards.

Allied weather luck, which held good in every previous European amphibious operation, appeared to be running out. A wind from the north-west piled up waves on the beaches and made disembarkation difficult.

Rommel was reported using all the reserves immediately at hand in his effort to break through.

Bitter fighting occurred at Carentan. The land in this area is marshy and cut by river. If the Allies could smash across the Cherbourg peninsula here, they could turn and deal at their convenience with the important port of Cherbourg on the tip of the peninsula.

In this area the main part of the fighting was by infantry. The country is not suitable for large-scale tank warfare.

American troops also fanned out from Ste. Mere-Eglise toward the port of Cherbourg, but it was not clear how much progress had been made. Here American airborne troops were linked up with infantry coming in from the beaches to form one attacking force.

**Nazi Drop Parachutists**

The Germans attempted to block the advance of American airborne forces by dropping parachutists of their own but a field dispatch said the Americans had captured 800 of these elite Hitler airborne forces which landed almost on top of American units.

The German radio dropped its extravagant claims of the last few days and the German agency D.N.B. adopted a more conservative tone.

"The tank battle between Bayeux and Caen is rising to a furious crescendo," said the agency. "Having reinforced their beachheads with further hundreds of transport and landing craft in spite of unfavorable weather, tanks continue their fierce attacks in the direction of Caen."

German naval forces made stronger efforts to intercept Allied convoys crossing the Channel with submarines and E-boats but the Allied cordon of air and surface craft kept them at a distance.

Gen. Montgomery, commander of Allied ground forces, sent a special note to the British 50th Northumbrian division, which fought with him across the desert in North Africa and now is with him in France, congratulating it on "a first class fighting performance in the face of very adverse sea conditions and stout enemy position."

A dispatch from the field today told of a break in German resistance in one area with seizure by American troops of one town—possibly Isigny—and a handful of villages and the taking of additional prisoners. This force was described as expanding its bridgehead "and pressing forward against mild resistance."

**Resistance Breaks**

"A steady advance was scored along the entire American front against reinforced German divisions which the Nazis hurled in prior to the landing," the dispatch added. "Field Headquarters said the Americans had fairly tough going until yesterday afternoon when the German resistance began to break. Indications now are that the Germans are having considerable difficulty in throwing in reinforceents indiscriminately."

The beachhead campaign, entering a critical phase which military men expected would continue for at least another 10 days, seemed focussed on a drive northward from the Allied right flank to capture Cherbourg. Possession of this major port would give the Allies a chance to move in much heavy equipment which the beachhead now lacks.

Increasing numbers of tanks were thrown into the battle for Caen, nine miles inland on the Allied left flank, by both sides. The Cherbourg-Paris railway runs through this communications hub for which British and Canadian troops are fighting and the Allied communique last midnight said "the enemy is making a determined effort to stem the advance."

The Canadian 3rd Division is in the Caen fighting in which elements of two panzer divisions have been identified. Ross Munro, Canadian Press War Correspondent with the Canadians, who is in the Caen area, reported yesterday steady, unremitting fighting for the town. But he said the British and Canadian troops continued to hold the initiative. Many prisoners have been taken.

German broadcasters said 400,000 men were engaged in the beachhead fighting—about 200,000 on each side.

THESE ARE OUR DEAD ON THE INVASION BEACH — Americans who gave their lives in the Allied invasion are shown lying on the beach of France. They are the first casualties in the mammoth project to end the war in Europe and defeat the oppressors. —*Signal Corps Radiophoto (International)*

More than 2,000 prisoners have arrived in England and it was said at headquarters that "several thousand more are en route."

American forces thrust forward from their 26-mile sector of the beachhead and took Formigny, halfway between Ste. Mere-Eglise and Bayeux.

It was disclosed that American parachute troops who landed on D-Day near Ste. Mere-Eglise and hung on to link up with infantry for the successful actions announced yesterday had carried off history's most successful airborne operation. It outranked the German operation which captured Crete in the spring of 1941.

Although the Allied command was chary of mentioning place names it was apparent that the beachheads now had pierced the coastline in depths varing from one to 10 miles. The Germans said a wedge had been driven through Bayeux southwest toward St. Lo, a depth of 10 miles.

**Passed First Phase**

Thus the battle of the beachhead had passed through its first phase, with the beachheads established and being consolidated and strengthened despite bad weather, and the test of the inevitable German counter-attack in force, in the pattern of the operations at Gela, Sicily, Salerno and Anzio, Italy, still to be expected.

German propaganda proclaimed the Allies had "only nibbled a small piece out of the Atlantic Wall" but had not "managed to synchronize the fighting from Bayeux inland with that of the Americans on the Cherbourg Peninsula."

Admitting that airborne reinforcements were steadily building up Allied manpower in the beachhead the Germans broadcast that the Allies still had many divisions in reserve in England and Scotland, ready to be thrown into a fight.

MORE ABOUT—

## Huns Retreat

Continued from Page 1

has to provide, out of itsown means, flank protection against the threat represented by the Allied advance to the Viterbo area," the spokesman said.

"Here, too, there is considerable disorganization noted and prisoners recently taken include cooks, butchers, bakers, some no more than 14 years old.

"Losses in the 10th Army continue heavy and the Hermann Goering division in particular has been reduced to a strength comparable with that with which it straggled back from Sicily."

With the taking of Tuscania, Tarquinia and Vetralla, the 5th Army now has fanned out on a broad front more than 50 miles to the northwest of Rome, and at the same time has stabbed at least 40 miles north of the capital city in a drive beyond Veterbo, a provincial capital and communications centre which was a mediaeval rival to Rome.

The 8th Army captured Moricone, 11 miles north of Tivli and Arsoli, nine miles northwest of Subiaco.

In the Adriatic sector 8th Army units moved steadily forward to maintain contact with the withdrawing enemy, advancing as much as five miles. The battered towns of Orsogna and Guardiagrele, as well as Miglionco and Filetto, were occupied and the river Foro crossed.

The Germans left Guardiagrele in flames, then shelled the ruins to delay occupation.

The continued demoralization of Kesselring's reduced forces was due in a large measure to the Allied air onslaughts. Mediterranean Army Air Force fighter bombers yesterday were credited officially with destroying 246 motor vehicles and 360 rail cars, damaging 150 vehicles and 130 rail cars and knocking out great numbers of horse-drawn carts.

Elaborating on the catastrophe that has befallen the German Armies in Italy, the official spokesman said "we continue to pick up stragglers and deserters from all manner of units," adding that the only orderly unit encountered in the last few days has been the 20th Luftwaffe Field Division which was sent hastily from Denmark.

MORE ABOUT—

## Stunning Blows

Continued from Page 1

3,500 feet, and the tail gunners silenced one anti-aircraft battery as they swooped past. Targets near the French coast were bombed through clouds with secret devices.

Several hundred fighters which went out escorting the bombers made strafing attacks on the Germans.

Returning medium bomber crews reported they had knocked out a 1½-mile stretch of highway near the front, dispersing tanks along its edge and blocking this route. R.A.F. home-defence fighters patrolling in the battle area last night shot down three German bombers in the air and a fourth just as it was taking off. One of the four airfield targets hit by the heavy night bombers was a scant 30 miles from the front. R.A.F. Mosquitoes in a simultaneous night operation hammered targets in Berlin.

From Normandy came dispatches datelined "R.A.F. Beaches Squadron Headquarters," indicating the Allies were pushing ahead with the important step of getting airfields in operation in captured territory. So far there have been no reports of Allied offensive sorties from planes on the other side of the English channel.

At intervals for more than an hour medium bombers and fighters roared over Folkestone heading for France to-day. They were followed by formations of heavy bombers.

The night drubbing given Berlin was carried out by swift twin-engined Mosquitoes. It served as an ominous reminder to Hitler that Germany was going to have to split her slim air force between two fronts—the invasion area and the homeland.

In a continuation of the campaign to knock out bases from which the Germans send planes to the battle of Normandy, several hundred R.A.F. and R.C.A.F. heavy bombers attacked enemy airfields at Flers, Rennes, Laval, and Le Mans in Northern France. A rail junction at Etampes, 30 miles south of Paris, also were hit. Eight heavy bombers were missing from these attacks.

In the face of considerable anti-aircraft resistance, a large force of the Canadian bomber group attacked the Le Mans-Arange airfield while other Canadian bombers laid mines in enemy waters. No Canadian bombers were lost.

Light bombers pounded enemy communications in the rear of the battle zone during the night, and night fighters and intruder aircraft shot down four German planes off the beachhead. The Air Ministry said the night raiders had to fly through thick clouds and heavy rain.

**Aim at U-Boats.**

Supreme Headquarters also announced that coastal aircraft were working in co-operation with naval forces "in a vigorous offensive against U-boats which are threatening to attack our lines of communication to the assault area."

R.A.F. planes on anti-E-boat patrols over the western channel lands shot down a Junkers 88, 20 miles off Brest.

During Friday between 500 and 750 American heavy bombers crossed the Alps from Italy and hammered targets in the Munch area of Southern Germany, but the weather over the English chanhel was so bad that for the first time since D-day there were no daylight operations from Britain in support of the invasion.

The Mediterranean Allied air force flew 2,700 sorties (individual plane flights) yesterday in operations from which 23 Allied planes were missing. Thirty-four enemy aircraft were destroyed.

MORE ABOUT—

## Canadians Avenge

Continued from Page 1

mortar positions inland which could fire on the beaches.

On the sandy flat beach itself there were hundreds of obstacles to trap landing craft as they came in. Many were uncovered at low tide. First was a row of 12-foot gate-like steel obstacles. These were former Belgian anti-tank fences employed by the Germans in this new role.

They were about 500 yards from the sand dunes where gun positions and emplacements had been built. There was not a solid line of these obstacles as the Germans had intended, however, because Allied bombing of the railways in France had slowed up supplies and the enemy was unable to complete this first defence.

However, there was one about every 50 yards and it took good navigation to avoid them. Many of these elements were mined and would have exploded if hit.

**Rows of Angle Irons**

Closer to shore were what were called Hedgerows—four-foot angle irons stuck into the sand, each with an old French mine or fused French shell tied to it. The mines would have exploded if touched and the angle irons were capable of ripping out the bottom of boats if the landing vessels had scraped over them.

There also were many wooden stakes driven deep into the sand with French shells attached as explosives.

Canadian Infantry, Sappers and tanks sailed in on a rising tide and while many of the beach obstacles were high and dry they had to pass between many others.

It was a terrible ordeal, especially in the heavy sea that was running, and some craft were blown up before they touched the beach. However, great mass of craft and tanks did get through and infantry and engineers raced down ramps over about 100 yards of open beach swept by machine-gun fire and shellfire.

This all was done in broad daylight because of tide conditions and the necessity of having good observation for the tremendous naval barrage that preceded the assault and was directed on a half-mile strip of coastal defences.

**Cut Through Wire.**

Into the face of this fire went the infantry as sappers went to work clearing away obstacles with bulldozers and demolitions to enable follow-up craft to come in with some safety. At the foot of the sand dunes there were lines of barbed wire and while some of this was blown away by the bombardment, the infantry had to cut their own way through at many points.

Through the wire the infantry passed into the dunes and attacked trench systems, pillboxes, gun casements.

To see it all and examine the defences minutely makes one wonder how the Canadians ever did it, especially on the western flank where the stiffest resistance was overcome.

I walked through one defence point on the east side of the harbor and the German dead still were lying where they fell by their cannons and machine-guns. The base of the concrete emplacements was 1 feet thick in some places, the walls four or five. The Germans fought to the end and empty shell casings littered the floor of the emplacements.

A Canadian Sherman tank was on the beach dead in front of a casement. It had come ashore and made a beeline for this position which was hammering the beach. The tank gunner pumped 30 75-MM shells through the hole where the German gun was pointed and the position was knocked out.

Sgt. Jim Baisley of London, Ont., wast the tank commander. He and his crew came through the action unscathed.

Another tank crushed the barbed wire, churned into the sand dunes and rolled past several fortified houses and hotels which it shot up. Then the tank smashed down a stone wall and with one shot knocked out an enemy anti-tank gun on the edge of the harbor which was supposed to protect the big casements.

Lieut. Fred Seamen of Charlottetown was the tank commander. Others in the crew were Cpl. Bill Slumskie and TR. George Playford, Owen Sound, Ont.

**Wipe Out Huns.**

On the west side of the harbor a similar casement was attacked and the defenders were wiped out by infantrymen who fought heroically through heavy barbed wire into elaborate trench systems. Some of these Canadian soldiers who gave their lives in this attack still lay there in the grass or in the trenches near German bodies.

On the shoulder flashes of these Canadians I could read the name of a crack Canadian unit.

Burial parties moved through the dunes with padre and patrols of Commando riflemen worked through the catacombs of tunnels linking the defence posts to seek out any Germans holding out there.

I came odwn the bank from those sombre dunes between white tapes marking a lane through mine fields. Twenty feet from an entrance to a tunnel where there were two Commandos with fixed bayonets I saw seven Germans suddenly spring from the tunnel mouth, hands high in the air, a terrified look in their eyes as they looked at the cold steel.

The attack had passed inland but they had stayed there in the bowels of the Normandy west wall. Now they gave up the ghost and surrendered practically under our noses. They marched off through the dunes past the huddled bodies of the dead. An eighth German of this party was wounded. He lay on the stairs just inside the tunnel and died there before medical attention could be given him.

I went back through the defences along the coast. More Canadians had given their lives storming the trenches and concrete emplacements there but they split the defences wide open with an attack that seemed to me almost incredible. They had taken a heavy toll of Germans here, too.

A Canadian unit had a fierce battle and race across open beaches to tackle the largest casement on the front. It was a few hundred yards east of a small, battered town and was the key defence system of that area.

MORE ABOUT—

## House Expedites

Continued from Page 1

The War Service Electors Bill, providing for service voting at the general elections, passed through second reading and approved in committee but for one clause.

The Farm Credits Bill passed through second reading, and was referred to the Banking Committee.

Bills to set up an Air Transport Board and the War Assets Corporation passed the resolution stage and first reading.

In addition, four private Bills were put through third and final reading and five others were advanced through second reading.

**SMOKE SEALS BARGAIN**

The peace pipe still is smoked by many Canadian Indian tribes, particularly when a bargain is being sealed.

## OBITUARIES

**JOHN FINN.**

Impressive funeral services were held at the Church of the Sacred Heart this week for John Finn, who passed away at his home, 12 Stewart street, in his 81st year.

Solemn Requiem High Mass was offered by his nephew, Rev. J. T. Finn, rector of St. Peter's Cathedral as celebrant, Rev. J. J. O'Brien, retcor of the Church of the Sacred Heart, as deacon and Capt. Dr. F. M. Grant as sub-deacon.

The many friends and relatives present at the service and the numerous spiritual and floral tokens presented to the family ata the funeral home was evidence of the high esteem and friendship enjoyed by the late Mr. Finn and his family in the community where he has resided for the past eleven years and his long residence in Hamilton before coming here.

Interment was made in St. Peter's cemetery, Rev. D. T. Grant and Rev. J. T. Fynn conducting the service at the graveside. Pallbearers were Gerald Robson, George Welch, Edward Finn, Joseph Bolton, Harry Gaskin and Eugene Corcoran.

Out-of-town relatives and friends attending were: Mr. and Mrs. Edward Sheehan and son Edward, Dundas, Mr. and Mrs. Fred Welsh, Toronto; Patrick Coakley, London; Margaret and Francis Welsh, Hespeler; Mr. and Mrs. Joe Mahoney, Mrs. William Hortnett, Ed Welsh, George Welsh, Toronto; Mr. and Mrs. Harry Gaskin, Buffalo; Mr. and Mrs. Eugene Corcorran, Buffalo.

**ROBERT NELSON.**

KEENE, June 1.—(ENS).— The death of Robert Nelson occurred Thursday night at his cottage "Shanty Shore" near Keene, after a short illness.

The late Mr. Nelson was born 75 years ago in Otonabee and was a prominent farmer there until 24 years ago, when he retired to the village of Keene, where he has lived ever since. He was a popular resident and a well known member of the Board of Trustees of the United church.

Son of the late James Nelson and Jane Lang, he leaves to mourn his loss, his widow, formerly Isabella Campbell, two sons, Charles of Otonabee and Claude of Shaunovan, Sask., and three daughters, Nursing Sister Marian Nelson, overseas; Isabella of Toronto, and Mrs. J. Wornal at home.

The funeral service will be held Sunday at 2 p.m. in Keene to Keene cemetery for burial. Rev. George Murray of Keene United church, will officiate.

MORE ABOUT—

## Canadian Ships

Continued from Page 1

tank battles were being fought.

A dispatch today from Ross Munro, chief Canadian Press war correspondent with the Canadian forces, described vividly the impressive defence works they conquered in making their landing on D-day last Tuesday.

The Canadians are receiving a steady stream of reinforcements and supplies, William Stewart, another CP war correspondent in the field reported.

Striking the French coast Tuesday at Bernieres-Sur-Mer north of Caen, and adjacent points, the Canadian fought their way inland against stubborn opposition as they expanded their front. A breach in their lines was sealed and yesterday at least one Canadian force joined with British units to intensify the attack at Caen.

Also inaction are Canadian paratroopers which before dawn on D-day seized strategic objectives behind the strongly defended coast. French-Canadian troops also are serving with the paratroopers.

## War—4 Years Ago

By The Canadian Press

June 10, 1940—Italy declared war on Britain and France. French government left Paris as German divisions crossed the Seine. Canada declared war on Italy. Defence Minister Norman Rogers killed in Ontario plane crash. King Haakon and Crown Prince Olaf of Norway reached London.

June 11, 1940 — French troops retreated across the Marne as government set up at Tours. Princess Juliana of the Netherlands landed in Canada with her children.

— — — — Clip Here and Mail to Someone in Service — Do It Now! — — — —

# THE HOME FRONT

Service Edition of the Peterborough Examiner

VOL. 1. EVENING EXAMINER — PETERBOROUGH, JUNE 10. NO. 33

**Services Of Intercession**

Two services of intercession for success of the invasion were held here. A civic service under the Ministerial Association was held at Riverside Bowl and Archbishop Owen conducted one in St. John's Anglican church.

**Honor Employees**

At a dinner given the staff of the J. J. Turner & Sons, Ltd., George Chandler, John Dallin, Roy Rutherford, Robert Gavine, Robert Hendry, John Hobson, Miss Emily Trotter and Mrs. Annie Anderson employees of over 25 years standing were each presented with a watch.

**Sawmill Burned**

Fire destroyed the last remaining sawmill in Lakefield. The mill owned by McManus and Sons was on the site of one of the first mills in the village and owned by the Strickland family.

**Dedicates Altar**

Otonabee's old and lovely country church, St. Mark's was the scene of the dedication of a new altar at a ceremony conducted by Most Rev. D. T. Owen, Archbishop of Toronto.

**County Court**

Judge D. B. Coleman of Whitby presided at the June Sessions of the Peace with one criminal and several civil actions. Tom Hughes was found guilty of assault and fined $200 and $100 costs.

**Liberals Meet**

Liberals of Central Ontario met in Port Hope and made organization plans. Walter B. Thomson of Pickerel and formerly of Hastings was elected president.

**Dedicate Corvette**

Thousands of Peterborough citizens journey to Cobourg to inspect corvette Peterborough and be present at the dedication ceremony.

**Citizens Protest**

A protest was made to the city council by a group of citizens who did not favor the changing of the administration of the George Street Recreation Centre from the Salvation Army to the Canadian Legion. Council named a committee to study the question.

**Dance Hall Close**

The city council adopted a motion forbidding dancing on the second floor Mayfair restaurant. Action followed reports from Fire Chief Gimblett and Sanitary Inspector MacPherson.

**Change Unlikely**

Advancing of the civic election date to the first Monday in December will likely not go into effect this year as this would disfranchise a large number of North Monaghan resident whose homes come under the city on January 1.

**12 Nurses Graduate**

Twelve student nurses of Nicholls hospital graduated at the annual exercises held in the Collegiate auditorium. Those graduating were Misses K. E. Cronkright of Marmora; Mary H. Robson of North Monaghan; D. M. Pickering of Picton; E. M. Reid of Lakefield; M. C. McCulloch of Campbellford; A. W. McNeely of Norwood; D. M. Pidgeon of Stirling; S. M. Beer of Port Hope; L. L. Berlanguet of Renfrew; M. B. Lowe of Barrie; M. L. Gibson of Bowmanville and G. L. Dewell of Bowmanville.

**Huycke Home Sold**

William Tinker has purchased the home of the late Judge E. C. S. Huycke in Ashburnham and plans to turn it into a duplex.

**50 Years Wed**

Mr. and Mrs. Andrew Waddell of Hastings observe their 50th wedding anniversary.

**Conference Meets**

The Bay of Quinte Conference of the United Church of Canada met in Trinity United Church with over 300 delegates present. Rev. B. W. Thompson of Kingston was elected president.

**Wed 50 Years**

Mr. and Mrs. Joshua Swain of Cavan township observed the 50th anniversary of their wedding.

**On the Sport Front**

The team tag wrestling bout between Frankie Sexton and Toar Morgan and Palermo John Katan and Al Bunny Dunlop was called off because of the invasion.

Bill Lewis, home on leave from the Navy, pitched a good game for the Military Training Centre in the City League series but was beaten 4 to 2 by the Planets.

NAZI PRISONERS TAKEN IN FRANCE— German prisoners captured on the coast of France in the first day of fighting march through an English coastal town to internment.

# Charm of Lord's Boyhood As Told by His Mother

REV. E. R. JAMES

When Jesus was twelve years old, they went up to Jerusalem after the custom of the Feast."—St. Luke 2, 42.

"When Jesus was twelve years old." A boy's most attractive age. We owe this account to that master of literature, St. Luke. Very probably the Lord's Mother told St. Luke these details towards the end of her life when St. Paul, accompanied by St. Luke, visited the Holy City for the last time.

Some time earlier she told the Boy: "Thy father and I will take Thee to the Passover Feast at Jerusalem." You can understand the happiness in the Boy's heart and mind. From His earliest days He longed to see the Holy City and to worship in the Temple.

A new world was to open up for the Lad Who had been brought up in the seclusion of a little village like Nazareth. He was going up to receive full admission into the Jewish Church. In Jerusalem through the mouth of some famous Rabbi He was to become a "Son of the Law." Then He would take His place among men in the public worship.

The Jews who went up to the various feasts travelled in family groups for both protection and pleasure. It is easy to understand how the Boy was missed on the return journey. Jerusalem was a city of narrow and dark streets. The point of meeting was outside and the various members made their own way to it. That evening the Lad was missing. On the third day the Lad was found in the Temple. His early training is bearing fruit. He is best product of the best Jewish home in which Jehovah was put first and above all else. What a lesson for Christians today. Even at that early age we see in Him the characteristics which make Him the Ideal Man. Irenaeus, a great Church Father, says: "The Lord Jesus became a child for the sake of childhood and by His own experience of childhood he sanctified it."

"They found Him in the temple, sitting in the midst of the doctors, hearing them." The outstanding charactertistic of every child is for knowledge. Your boy is a question mark. He is full of questions.

"He is asking them questions." The popular idea of this is that the Lord Jesus is asking them hard questions, which He alone could answer to show His wisdom and their ignorance. Such an interpretation is horrible. He is asking questions which every Jewish child is encouraged to do. Moreover He shows His deep insight into the things of Jehovah so that those white-haired rabbis and scholars see in Him the promise of great things. "A very promising Lad," they would whisper to one another. You may be sure that every true teacher among those rabbis gave thanks to God for the gift of such a Lad.

"How is it that ye sought Me? Wist ye not that I must be about My Father's business." The Boy has a deep sense of duty. He is now a "Son of the Law." He has taken upon Himself the responsibilities of manhood. He is entering upon a man's work and duty. He is answering the inward urge. The Voice within Him is calling Him to a higher vocation. Years later He reminds His Apostles that He has come to do the will of Him that sent Him.

Another reading of this famous story is: "Wist ye not that I must be in My Father's House?" The beauty and the glorious ritual of the Temple awakens something in the Boy's heart and He instinctively feels that this is the place for Him. The dream of His childhood is fulfilled. Does your boy love to go to Church? Are you thankful and glad to go with him and kneel down with the son in prayer when you enter God's House. This writer saw a moving sight. A man in uniform entered Church with his little son of about eight. They both knelt down and with his arm around the boy he whispered a prayer in his ear. Do you think that boy would ever forget that experience—his soldier father not ashamed to confess Christ in the presence of the congregation.

"He went down with them and came to Nazareth, and was subject unto them." The Boy of great promise and holiest desires goes back to the village home and is "subject unto them." Religion makes us obedient. Think of the narrow limitations of Nazareth for such a Lad and all it meant to His soul. Eighteen long years in that village preparing for scarcely three years of Ministry. Perhaps this is in the mind of the writer of the Epistle to the Hebrews when he teaches: "The Captain of our salvation was made perfect through suffering."

"Jesus increased in wisdom and stature and in favor with God and man." Can you offer a more beautiful prayer for your boy or girl? There has never been a time when your boy or girl will need Divine wisdom and grace to face the problems we shall leave on their shoulders.

**That our sons may grow up as the young plants and our daughters may be as the polished corners of the temple. Happy are the people that are in such a case.**

ACCEPTS CALL — Rev. H. G. Lester, B.A., B.D., of Seagrave, Ont., who has accepted a call to the pastoral charge of St. Paul's United Church, Warkworth, and Dartford United Church.

# Eight Candidates Confirmed At Lakefield Church

LAKEFIELD, June 10 (ENS) — There were five girls and three young men confirmed at the confirmation service at St. John the Baptist Anglican Church recently.

The Most Rev. Derwyn T. Owen, Primate of Canada and Archbishops of Toronto, was guest speaker for the evening. Rev. S. A. R. Wood welcomed him, not only as a primate and bishop but as an old Lakefield resident.

For his discourse the Archbishop chose as his text "Glory be to the Father, and to the Son, and to the Holy Ghost, as it was in the beginning, is now and ever shall be world without end."

Many outsiders said the speaker, in criticizing the English Church order of worship, say that they repeat some parts of the service too many times. "The text", said the Archbishop, "contains the words which we repeat the most often."

Bishop Owen stated he has a firm belief in Canada, the whole country with its resources has a tremendous future before it. He spoke of the time when he was a curate in the beautiful church of St. John in London, England, and how he came directly from there as a young man to St. John's the Baptist church in Lakefield to visit his parents and the contrast between the two churches, the sense of permanacy one felt in viewing the church of St. John in London Square, and then he told how he went back to that church two years ago and found it a mass of twisted girders, the beautiful edifice ruined, the font broken and the lovely stained glass windows shattered—blitzed by the Germans. Coming back to Lakefield to St. John the Baptist church this year—he found it unchanged, untouched by the horrors of war.

**Future Guide**

Through the trying days ahead Bishop Owen said it was up to the people to keep the tradition of the church. God is working out his plan here and on the beaches in France, he declared.

The Confirmation Service teaches people two things, that God wants them to stand up for Him, and that God gives them power to perform the work He asks them to do. God is with our soldiers on land, sea and in the air, what better beginning and ending could one find for a service than the words of that text said the speaker.

He also spoke highly of the work being done by the Rector, wardens and men and women of the church. He said he enjoyed the service, for those who were confirmed, and the choir showed the result of careful training.

**Candidates Confirmed**

Those who were confirmed were Naomi Williams-Freeman, Minta Pearson, Mary Ann Wilson, Ivy Remnant, Betty Birch and Archie Hawthorne, William Cosby and Holly Stata.

Following the service, Rev. S. A. R. Wood and Mrs. Wood, Archbishop Owen and Mrs. Owen received in the rectory. Refreshments were served by the members of the choir.

**MAKINGS REQUESTED**

BATH, England — (CP) — Wartime restrictions have struck at clerical hospitality. The Archdeacon of Bath, Ven. W. M. Selwyn and Mrs. Selwyn, issuing an invitation to their parishoners, stated, "Tea will be provided, but the guests are sadly asked to bring their own milk, sugar and 'eats.'"

Aralac, a protein fibre derived from skimmed milk, has the warmth of wool and can be used to interline quilts for baby.

# Sailor's Son Christened

LAKEFIELD, June 10.—(ENS).—Michael Hugh Lampman Clarke, great grandson of the late Dr. A. W. Mackenzie was christened in the picturesque "Grove Chapel" this week. He is the son of Lieut. John A. Clarke, now serving overseas with the navy, and Mrs. Clarke, the former Katherine Lampman, of Lakefield.

Tommy Ryder, a Grove boy, was his small cousin's godfather, Mrs. J. Ryder of Toronto, was proxy for Mrs. C. R. Troup of Montreal, and Sub-Lieut. Peter Cayley substituted for Bremner Green of Oakville.

Rev. S. A. R. Wood officiated for the christening.

# Buckhorn W I New Officers

BUCKHORN, June 10—(ENS)—The annual meeting of the Buckhorn Women's Institute was held in the True Blue Hall with a very good attendance. The roll call was answered by the exchanging of plants and paying of fees for the coming year. It was decided to carry on with the oratorical contest in the fall the same as usual.

Mrs. H. A. Shearer reported on the district executive meeting held in Peterborough. Mrs. H. A. Shearer was chairman and Mrs. S. Wood secretary for the evening and all officers and conveners were re-elected to office for the coming year. The meeting closed with the National Anthem.

## Grain Club Active

MARMORA, June 10 (ENS)—The Marmora Boys' Grain Club has been organized again with H. W. Sabine as club leader and the membership being as follows: John McAvoy, Graham Bell, Mickey Moloney, John McGregor, Cecil Bell, Gerald Fox, Clayton Tompkins, Leslie Bell, William Doyle and William Hulsman.

# Paul's Love Smooths Way Slave Becomes Christian

By NEWWAN CAMPBELL

(The International Uniform Lesson on the above topic for June 11 is Philemon, the Golden Text being Ephesians 4:32, "Be ye kind one to another, tender-hearted, forgiving each other, even as God in Christ forgave you.")

"PAUL, A PRISONER of Jesus Christ, and Timothy our brother, unto Philemon our dearly beloved, and fellow laborer,

"And to our beloved Apphia, and Archippus, our fellow-soldier, and to the church in thy house." Apphia is thought to be Philemon's wife, Archippus, his son.

Thus Paul begins his letter, often called "The Polite Epistle," which is our lesson today. Paul was getting old, and he was a prisoner in Rome at the time he wrote this letter. One commentator says that "dignity, generosity, prudence, friendship, affection, politeness, skillful address, purity" are apparent in this epistle.

The letter is written to Philemon, who evidently was a man of considerable importance in the city of Colossae, in what is now known as Asia Minor. In his house many of the Christians of the city held their meetings, as Paul mentioned "the church in thy house."

It seems that a certain slave belonging to Philemon had done something he should not have done, and being afraid or ashamed, had fled from Philemon's house and gone to Rome, possibly because he thought that in a great city he would not be recognized or discovered as he might be in a smaller place. In some way he had been brought to Paul, and Paul had converted him to Christ, and had become very fond of him. In fact, in this letter he refers to him, whose name was Onesimus, as "my son."

**Asks Forgiveness For Onesimus**

In times past, says Paul in his letter, this man was unprofitable to Philemon, but now, since he had become a Christian and repentant for his misdeed, "profitable to thee and to me."

Paul asks that Philemon take Onesimus back, and forgive him, although Paul says he would "have retained him with me, that in thy stead he might have ministered unto me in the bonds of the gospel." Without Philemon's consent, Paul writes, he would do nothing. "Perhaps he, therefore departed for a season, that thou shouldest receive him forever;

"Not now as a servant, a brother beloved, specially to me, but how much more to thee both in the flesh, and in the Lord.

"'If thou count me therefore a partner, receive him as thyself." Now both were Christians, so even though one was master and the other slave, they were equals in Christ—brothers.

"If he hath wronged thee," Paul wrote further, "or oweth thee aught, put that on mine account." Paul was willing to pay Philemon anything that Onesimus owed, "with my own hand, I will repay it," and then hints, ever so delicately that to him Philemon owes the fact that he is now a man of God.

Paul evidently held Philemon not only in the highest esteem, but he loved him, prayed for him, and desired that Philemon also remember him in his prayers. So close were they that Paul has not the slighest doubt but that Philemon would do exactly what Paul asked, and joy in the doing.

**Hopes to Visit Philemon**

Paul had never been to Colossae, but he has a hope that he may be set free, and asks Philemon to "prepare me also a lodging: for I trust that through your prayers I shall be given unto you." This hope was never fulfilled.

The letter concludes with salutations to Marcus, undoubtedly John Mark, son of Mary, with whom Paul had parted 12 years before; Aristarchus a Thessalonian who started with Paul on his voyage to Rome; Damas, referred to in Colossians, and Luke, who accompanied Paul from Caesarea to Rome.

The letter concludes with:

"The grace of our Lord Jesus Christ be with your spirit. Amen."

The Golden Text expresses exactly the spirit of this epistle of Paul's to his friend Philemon: "Be ye kind one to another tender-hearted, forgiving each other, even as God also in Christ forgave you."

# Church News and Notices

## VARIOUS

### Full Gospel Pentecostal Church

370 Water Street - - Near Simcoe Street

*Pastor, Rev. Hugh J. McAlister*

10 A.M. ........... Sunday School and Bible Class
11 A.M. ........... Devotional Service
Subject: "SAVED BECAUSE SOMEONE PRAYED"
7 P.M. ........... Evangelistic Service
Subject: "PUT GOD FIRST"

This is the only solid ground for lasting success or happiness.

We invite you to listen to the Glad Tidings Broadcast at 3 p.m. over Station CHEX.

### ELIM TABERNACLE

OLD LYCEUM HALL, SIMCOE ST.

(THE APOSTOLIC CHURCH IN CANADA)

*Rev. F. C. Poole, Pastor*

10 a.m. – Bible Class – Sunday School
11 a.m. – – Devotional Service
7 p.m. – – Evangelistic Service

Elim Tabernacle Gospel Broadcast Over CHEX at 1 p.m.
Don't Forget to Tune In!

A hearty welcome is extended to all our services.

### GOSPEL HALL

McDonnel St. (Near Water St.)

LORD'S DAY
10 A.M. .......... Sunday School and Bible Classes
11 A.M. .......... Lord's Supper
7 P.M. .......... Gospel and Song Service
Subject: "WINGS"
Friday, 8 P.M. .......... Young People's Meeting

Therefore being justified by faith, we have peace with God through our Lord Jesus Christ.—Rom. 5:1.

You Will Receive a Friendly Welcome Here

### THE SALVATION ARMY

SIMCOE AND AYLMER STREETS

*Major and Mrs. John Wood, Commanding Officers*

Services of Intercession and Supplication
11.00 a.m., 3.15 p.m., 7.00 p.m.
Evening Service Broadcast Over CHEX 7.05 to 7.30
For Young People: Doctrine Class 10.15 a.m.
Sunday School 2.15 p.m.
Week-night Services Wednesday and Friday, 8.00 p.m.

Saturday, 8.00 p.m. Corner George and Simcoe Sts.
Gospel Service and Band Concert

### BETHANY TABERNACLE

CHRISTIAN AND MISSIONARY ALLIANCE

George Street (near Y.M.C.A.)

*Rev. Walter S. Crone, Pastor*

The Pastor Will Preach at 11 a.m. and 7 p.m.

Special Music and Singing
10 A.M. .......... Bible School, Classes For All Ages

Plan to spend Sunday at Bethany, where you will enjoy a warm welcome, sincere Christian fellowship, sound Bible doctrine in a warm spiritual atmosphere.

"A SUNDAY WELL SPENT MEANS A WEEK OF CONTENT"

### NAZARENE GOSPEL SERVICE

313 Charlotte St. — Rev. Clayton Kidd, Pastor

2 P.M. .......... Sunday School
3 P.M. .......... "Praying in the Holy Spirit"
7 P.M. .......... "Those Unused Heavenly Squadrons"
Tuesday and Thursday, 8 p.m., Prayer Meetings

### APOSTOLIC CHURCH

SECOND ANNUAL TENT CAMPAIGN

Corner Brock and Aylmer Sts.

COMMENCING SUNDAY, JUNE 11th

Services—
11 A.M. .......... Praise and Fellowship
7 P.M. .......... Evangelistic
Weed Nights—Tues., Wed., Thurs., Fri. at 8 p.m.

Come and enjoy the old-time Gospel in word and song
C. R. BALL in Charge.

## ANGLICAN

### ST JOHN'S

Hunter St. W. (Opposite Queen)

Rector:

*Rev. Canon W P Robertson B.A., B.D.*

Organist and Choirmaster F G Mann, L.Mus

MISSIONARY SUNDAY

8.30 A.M. ..First Communion for newly confirmed.
11 A.M. ....Missions, Home and Abroad
Preacher: Rev. Canon C. A. Moulton, Rector of St. Simon's, Toronto.
11.30 .......... Kindergarten
3 P.M. ....Sunday School, Bible Classes.
7 P.M. .......... Evensong
Preacher: Canon Robertson

Daily intercessions: 5.15 p.m. (Note change in time). Wednesday, 10 a.m. Holy Communion.

### ALL SAINTS'

*Rector, Rev. W. A. Filer*

Corner of Rubidge and Sherbrooke Streets

8.30 A.M. ....Holy Communion

Those confirmed during years 1941-2-3-4 especially invited to attend.

11 A.M. ........Morning Prayer
"The Divine Invasion"

Sunday school held during morning service.

7 P.M. ........ Evening Prayer
"A Builder Builded a Temple"

Special Masonic service for Lodges in Peterborough and district.

Make this day a great day of prayer, especially for the success of our invasion forces.

## UNITED CHURCH

### KEENE UNITED CHURCH

REV. GEO. MURRAY, B.A.

Sacrament of the Lord's Supper on Sunday, 11th June

ANNIVERSARY SERVICES
JUNE 18th at 11 a.m. and 7.30 p.m.

Guest Preacher: Rev. J. A. Cranston, M.A., D.D., of Toronto
Special Music at These Services

Former members and adherents specially invited. Everybody welcome.

### ST. ANDREW'S UNITED CHURCH

(Rubidge and Brock Streets)

*Rev. E. W. Young, M.A., B.D., D.D., Minister*

Director of Music, R B Harle, L.L.S.M., A.T.C.L.
Mrs Ross Williamson, A.T.C.M., Soloist

11 A.M. ....MR. ROYAL MOULTON, (Personal Director of the Massey Harris Company, Toronto)
3 P.M. .......... Sunday School and Bible Classes
(Choir Practice For Anniversary)
7 P.M. .......... The Minister. Subject:
"WHY JESUS NEVER WROTE A BOOK"

### ST. JAMES' UNITED CHURCH

*Rev. Fred Craik, Minister*

Cecil Lapp, Organist

11 A.M. ....International Shut-in Sunday, People Who Live Under a Handicap. The Minister's Subject:
"AN EXPERIMENT IN NEIGHBOURLINESS"
3.00 P.M. .......... Sunday School and Brotherhood
7.00 P.M. .......... Rev. A. H. McConachie, M.A.
Subject: "THE PRODIGAL WOMAN"

### KNOX UNITED CHURCH

*Rev. H. J. Mahoney, B.A., B.D.*

William R. Potter, Musical Director

11 A.M. .......... "Why Join the Church?"
Sacrament of the Lord's Supper and Reception For New Members.
12.15 .......... Sunday School
7.00 P.M. .......... "LORD OF THE STORM"

Sunday, June 18th—Sunday School Anniversary. Guest speaker, Rev. A. E. Baker, of Toronto.

### TRINITY UNITED CHURCH

*Rev. G. S. Easton, M.A., D.D., Minister*

11.00 A.M. .......... The Sacrament of the Lord's Supper
Rev. William McDonald
003 P.M. .......... Church School and Bible Study Groups
7.00 P.M. .......... Evening Service
Rev. A. L. Sisco, of Millbrook
8.00 P.M. ....A brief Communion Service for those who are unable to attend in the morning.
June 18 .......... Annual Flower Sunday

Miss Mabel Clarry, Organist and Choir Directress

### GEORGE ST. UNITED CHURCH

*Rev. H. L. Roberts, M.A., B.D., Minister*

Mrs. O. Renaud, Organist — Mr O Renaud Director

11 A.M. .......... "THIRTY YEARS TRYING"
The minister is commemorating his thirtieth year of ordination. (1) Anthem; (2) Male Quartet
11.30 A.M. Junior Congregation; 3 P.M. Church School
7 P.M. .... Rev. John Renshaw of Manitoulin Island, a George St. Church "Old Boy."
Subject: "LIFE PRIORITIES"
A mixed Quartet will sing

### MARK STREET

"House of Friendship"

Minister *Rev. E. W. Rowland,*

11 A.M. ......Sunday School and Congregation Meet For Worship
Subject: "PATHS TO GOD"
7 P.M. ..15 Minutes Singing Hymns We Love. Pastor in Charge

Harry Northrop, A.T.C.M., - Organist and Musical Director

## BAPTIST

### BETHEL BAPTIST CHURCH

(Independent)

NEW ROMAINE AND MERVIN AVENUE

*Rev. L. E. Jones, Pastor*

11.00 A.M. .......... Bible Study in Ephesians
3.00 P.M. .......... Bible School
7.00 P.M. .......... Rev. A. Brodie will preach

"The Church Where You're a Stranger Only Once"

### PARK STREET BAPTIST

*Rev. E. J. Whan, Pastor*

11 A.M. .......... Morning Worship and Sunday School
The Supremacy of the Unseen
7 p.m. – The Home Reception
4th in Series on Prodigal Son

### MURRAY STREET BAPTIST

*Rev. Joseph H. Sutcliffe, M.A., B.D., Minister*

Mr. Stanley Northrop, A.T.C.M., Acting Organist and Choir Director

11 A.M. .......... Service of Worship and Church School
Sermon Subject: "THE COMING FROM ABOVE"
7 P.M. .......... Sermon Subject:
"THREE KINDS OF CHRISTIANS"

## PRESBYTERIAN

### ST PAUL'S PRESBYTERIAN

*Rev. James D. Smart, M.A., Ph.D.*

Organist and Choirmaster - Martin S. Chenhall, A.R.C.O.

10.00 A.M. .......... Senior and Junior Dept. Sunday School
11.00 A.M. .......... Morning Worship Minister Will Preach
Solo by George Coleman, Jr.
11.00 A.M. ......Primary and Beginners' Dept. of Sunday School

THIS SERVICE WILL BE BROADCAST OVER CHEX

The Beginners Department of the Church School will meet at this hour. Ages 2-6.

7.00 P.M. .......... Evening Worship Minister Will Preach

Come and Worship With Us

## CHRISTIAN SCIENCE

### CHRISTIAN SCIENCE

183 CHARLOTTE STREET

All are Cordially Invited to Attend

SUNDAY CHURCH SERVICE 11:00 A.M.

Subject For Sunday, June 11, 1944:

"GOD THE PRESERVER OF MAN"

SUNDAY SCHOOL - 12:30 P.M.

Wednesday Evening Meetings are held at 8:00 o'clock which include Testimonies of Healing through Christian Science.

FREE PUBLIC READING ROOM

## ILLUSTRATED SUNDAY SCHOOL LESSON

Paul Pleads for Runaway Slave

Scripture—II Corinthians 4:1-5:21

Scripture—Philemon.

Paul wrote a letter from prison in Rome to Philemon, a friend in Asia Minor, about a former servant of Philemon's, Onesimus.

After writing the letter, begging Philemon to receive Onesimus, and treat him as a fellow Christian, Paul sent Onesimus on his way.

Paul asked Philemon to prepare him a lodging at his house, as he had hope that he would be released from prison and visit Philemon.

He also asked Philemon to salute various fellow Christians for him, Paul, one of whom was also a prisoner.

GOLDEN TEXT—Eph. 4:32.

# The Examiner

The Peterborough Examiner, published each evening by Peterborough Examiner Limited, Office Hunter and Water Streets, Peterborough, Ont.

W. RUPERT DAVIES, President
H. L. GARNER, General Manager
G. WILSON CRAW, Managing Editor

Subscription Rates 20c per week in City of Peterborough delivered by carrier; $7.00 per year on Rural Routes; $8.00 by Mail outside Canada.

Members Canadian Press; Audit Bureau of Circulations; Canadian Daily Newspaper Association; Empire Press Union; Ontario Provincial Dailies Association.

TELEPHONE 4641
Private Branch Exchange to all Departments

*Waitings which ripen hopes are not delays.* —*EDWARD BENLOWES*

SATURDAY, JUNE 10, 1944

## Parks Committee Might Learn

The Parks Committee might learn a lesson from Wartime Housing, which recently rented a piece of property adjoining its Park Hill Road settlement in order to make a playground for the children of that district. For a considerable length of time the matter of playgrounds has been before the Committee, and so far nothing whatever has been done; Wartime Housing has taken direct action and the Committee might borrow a leaf from its book.

This is the baseball season, and in every part of the city boys and girls are playing baseball and softball whenever they can; when the school year is finished they will be playing morning, noon and night. But where are they playing? Some of them are playing in vacant lots, when a lot can be found which is level enough to provide a reasonable diamond; one group of boys which we saw recently were playing on a diamond part of which was in the street and part on the right-of-way of a railroad. Every now and then the owner of a vacant lot drives the children off it, and then there is bad feeling. But why should a man who owns a piece of vacant property provide a free playground, and allow himself to be responsible, to some extent, for what happens on it? If the city were to rent the ground from him, and do a rough job of levelling on it, and accept responsibility for it as a playground, that would be a different matter.

But the Parks Committee has made no move in this direction, nor indeed in any direction. The only work which has been done in Peterborough recently in the way of providing a playground for children has been done by the Lions' Club. Perhaps the Committee thinks that if it can maintain its lethargy long enough clubs and private enterprises will provide enough playgrounds to silence the clamour for them; perhaps the Committee is right in its opinion but we do not think it a satisfactory way to meet the problem. Peterborough, it is admitted, wants population, and population means children; and children must have safe places to play.

## Great Britain As a Debtor Nation

When he brought down the Budget recently, Sir John Anderson, Great Britain's Chancellor of the Exchequer, warned that after this war Britain would no longer be a creditor nation; it will be the first time in more than a century that Britain finds herself in this position. Before the First Great War she was the greatest creditor country in the world. Even after that war she shared her supremacy with the United States. But when this war is over Britain will be cleaned out.

The reason for this change in financial status is that the British people have called on their resources in every part of the world in order to find money to fight this war. And since the outbreak of war Britain has had little to export, and has had to increase her imports enormously. In his address the Chancellor explained that in 1943 the adverse balance of Great Britain in international payments amounted to $2,620,000,000, reckoning the pound as the equivalent of $4 in U.S. currency. The total adverse balance for the war period, excluding lend-lease from the U.S. and the mutual aid appropriation of Canada, amounts to $12,000,000,000. This immense sum is somewhat reduced by drawing on British capital abroad, and by exchange resources, but it is estimated by the National City Bank of New York that the British short-term debt after the war may amount to $8,000,000,000.

The Committee on Post-War Problems of the Conservative Party has estimated that after the war there is likely to be an adverse balance of payments of at least $800,000,000 a year in the period which follows the war, for the income from British investments abroad will be cut in half, and the remainder will be more than taken up in repayment of Britain's debts abroad. The British trade balance will be seriously upset.

What can be done? People who understand these matters say that Britain will either have to reduce her pre-war volume of imports, or else greatly expand her volume of exports. Cutting imports would be very difficult. To ease the situation exports would have to be increased by about 50 per cent. over pre-war figures.

This problem makes it clear why Britain is so keenly interested in Empire trade preferences, bilateral agreements, cartelization of industry, and government participation in foreign trade. It also explains why many British financiers like the idea of the International Stabilization Fund, instead of a return to the gold standard and free foreign exchange. However, as the New York *Times* has pointed out, Britain's problem will be considerably eased by the great shortage of goods of all kinds which will exist as soon as the war is over. For some time Britain will be able to export everything she can make to ready markets abroad. British trade is acutely conscious of the problem and is already planning for it.

## The Man Who Talked Too Much

When the Allies attacked the coast of France they surprised the enemy, but the surprise was by no means complete. The Germans knew that the attack was coming, and they doubtless had a shrewd idea of the form it would take; what they did not know was *where* our forces would attack and *when* they would attack. Those were the secrets which were carefully guarded, for their betrayal might have cost us a vastly magnified Dieppe.

But it was necessary that a number of people should know the date of the invasion, and now we learn that one of them betrayed it before a large group of listeners. He was a Major-General Miller of the U.S. forces; apparently he told some people at a cocktail party that they could take it from him that the invasion would have been under way seven days on June 13. For this indiscretion he was reduced to the rank of a Lieutenant-Colonel and shipped home.

Criticism of an American officer is not strictly within the province of a Canadian newspaper. But the secret which this gentleman let slip might have cost the lives of thousands of Canadian soldiers if it had reached German ears. Lieut.-Col. Miller may think himself lucky that he did not receive a discipline in keeping with his very serious offence. He gave away the most important secret about the invasion, he put the lives of thousands of men in danger, and he imperilled the deliverance of millions of people in Occupied Europe. Nothing that he does in the future will ever excuse his conduct; he will be known to posterity as the man who spilled the beans about the most important secret of our time.

## Good Work Well Done

Since the early days of the war, when Peterborough became important as a training and munitions-making centre, a number of women in this city have been doing a thorough, though unobtrusive, job in looking after the young people who came here as strangers. The young men at the training camp, young men and women who have come here to work in industry, and the young women who came here to attend the Peterborough School For Skilled Examiners were all given a warm welcome accompanied by plenty of help of a practical kind. We know that the strangers in Peterborough appreciated that help and will always have kindly recollections of this city because of it.

We repeat, many women have engaged in this work, and many organizations have been represented in it. We should like, however, to mention the name of Mrs. Emma Morrison, the Superintendent of the local branch of the Y.W.C.A., as one whose efforts have been unceasing, whose kindness has won appreciation from hundreds of young people. In war there are hundreds of ways of serving the cause, and showing a friendly and practical interest in those who are far from home is not the least meritorious.

## NOTE AND COMMENT

Members of the Quebec Legislature insist that Quebec and Ontario be on a 50-50 basis. Instead of on a 13-80 basis as at present?

---

History doesn't always repeat itself. We didn't fiddle—and Rome didn't burn. And where once an invading army lived off the country it now has to take food with it for all the inhabitants.

---

In some parts of Canada people are complaining about zoot-suits; elsewhere the grievance is against girls who wear shorts. In the midst of a great war for freedom the desire to dictate what others shall wear flourishes as never before.

## Diary Of A Tea-Drinker

By SAMUEL MARCHBANKS

SUNDAY: Had some excellent comb honey for breakfast. A friend who keeps in touch with the insect world informs me that a bee flies about a mile on every journey to and from the hive, and that 60,000 journeys are needed to produce one pound of honey. As far as I am concerned, it is time well spent. After all, what could a bee do with its time that would give more happiness, or do more to raise the prestige of bees in human and bear communities? Dr. Carl Jung once assured me that all bees suffer from a sense of inferiority, and produce honey in order to make themselves important in the eyes of the rest of creation. Go ahead, bees; you're doing fine!....Compare this eagerness to please on the part of bees with the underbred manners and cheap vulgarity of mosquitoes. These insects remind me of certain human beings, who do not hold enough poison to be dangerous but who make themselves detestable so far as their puny abilities permit. My advice to mosquitoes is: try to be bees.

◆ ◆ ◆

MONDAY: Another letter today—more in sorrow than in anger this time—from a woman who protests that her sex are not the toys of men. Well, if they are not, they should be. It is the privilege of the sexes to refresh each other by wit, cajolery and physical charm in those moments when life seems stale; if I am not mistaken, there is something to that effect in the Marriage Service. There are far too many solemn, dull women whose apathy toward life is reflected in their faces—"unlit faces" as I once heard somebody call them. The more amusing women are, the greater the power they wield; the less women try to be like men, the more men will respect their opinions....In the law office which lies within range of my window, there is a young woman who sometimes passes as much as five minutes with her head pillowed on her typewriter. Is she weeping, or sleeping, or waiting for inspiration? Does she dream of her lover in some far-off land, or is she a victim of vitamin deficiency? After these bouts of depression she raises her head defiantly and attacks her machine with the ferocity which all typists develop. What can I do for her? A gift of a single exquisite rose and a box of liver pills would cover all possibilities.

◆ ◆ ◆

TUESDAY: The hot weather increases my natural disinclination to work, so I have taken up making my own cigarettes; I know of no better way to kill time. To make the most of this pastime, two kinds of tobacco are needed, Virginia and Turkish, and also a cigarette machine; delicacy should be observed in licking the cigarette paper, and the handle should be drawn—not pulled or yanked—with gentleness and even pressure. Then the cigarette should be trimmed at one end with a pair of scissors, the other being left shaggy. There are people who recommend spraying the tobacco with cologne, but I scorn them as Sardanapalian stinkards....Mosquito stings contain formic acid, I find. Tonight a lady whose small child had been severely stung took me to see it in its bed, and the room smelled like a hospital; I wondered why, but soon recognised the smell, and a little further investigation yielded the secret. If children who are badly stung drink a good deal of liquid, they will sweat out the acid. I am making no extra charge for this advice.

◆ ◆ ◆

WEDNESDAY: Received a letter today from a clergyman, commenting on what I said last week about the chances of parson's sons rising to fame; my correspondent thought it all the more remarkable, as the clergy are notoriously underpaid and have to squeeze and scrape to educate their children. The question of a preacher's salary is always a vexing one. As he is a holy man, most people do not like to think of him in terms of services rendered and salary paid; that is part of the Oriental heritage of our religion. But neither would a congregation tolerate a parson who crept about in rags, with a beggar's bowl. They want a smartly dressed, free-handed, well-educated, sociable man of God, and they want him, as a usual thing, at a wage which no union craftsman would tolerate. The Catholics have the right idea, in my opinion: they do not sue for a pittance, they demand—and in consequence their priests are a better dressed and more prosperous looking group than Protestant clergy, and are more respected by their people. The strong strain of stinginess in Protestantism is one of its least admirable characteristics. Poverty is not especially godly; why inflict it on preachers?

◆ ◆ ◆

THURSDAY: Saw a female iceman at work today; here is a portent indeed! For years the iceman has served in our North American mythology as the great threat to domestic bliss—the dark, muscular stranger who drops in when the husband is from home, bringing chills and thrills. Will the timid, stay-at-home husband fall prey to the icewoman? I accept the existence of this ice-tonged Hyppolyta as yet another evidence of social revolution....Went to the flicks tonight and saw "Madame Curie"; frankly, it gave me a pain. A scientist is only dramatic to another scientist; to the layman he is a mysterious drudge whose work is utterly incomprehensible. Radium is dramatic, but the Curies were not; "War And Peace" is dramatic, but Tolstoy crouching over his desk writing it is not. As Curie, Walter Pidgeon always called a laboratory a 'labatory,' which sounded like 'lavatory,' and reminded me of the great Frenchman who said that the nineteenth century would be known to posterity as "l'era du water-closet"; perhaps he was right; the century gave us few things which have so much influenced and ameliorated our lives.

◆ ◆ ◆

FRIDAY: Was greatly delighted by the sudden appearance of a friend of mine who has been in the Navy for some time and who, for anything I knew, to the contrary, might have been tossing on the billow, or even beneath the billow. He almost crushed the bones of my hand in a naval grip, and we set out to have tea together. It appears that sailors operate entirely on tea, it being to them what high-octane gas is to planes. As the pitiable condition of my cellar (about three ounces of Government brandy, of which fully an ounce and a half was Government water) did not allow of the proper reunion in Nelson's Blood we had to make do with tea, and drank about an Imperial gallon of it, while cursing prohibitionists roundly. What infernal pests all these professionally 'good' people are! Luckily none of the rascals ever go the sea, or they would bring bad luck to their ships, prohibitionists being regarded as Jonahs of the worst kind.

◆ ◆ ◆

SATURDAY: Australian miners are striking because their butter ration has been cut by two ounces a week, I see. To an astonishing number of working-class people luxury, the good life and all the benefits of democracy and trade unionism are summed up in unlimited supplies of two commodities—butter and tea. If they have all the butter and tea they want, they are happy; cut the butter and tea, and they balk. I have sometimes wondered why some large firm interested in Employer-Employee Relations (which is the new-fangled name for the age-old business of Keeping the Help Happy) does not serve its workers with pint mugs of tea in which half a pound of butter has been dissolved, twice a day. Buttered tea is the popular drink in Thibet, and look how happy the Thibetans are! If my employer served me with two pints of tea a day—"No butter, please; oh well, just an ounce or two if you insist"—I should be twice as loveable and much funnier than I am now.

## The Issue In Saskatchewan

By BRUCE HUTCHISON

REGINA.—In the Babel of tongues and the total confusion of ideologies which now rise to a crescendo in Saskatchewan, only one thing is clear—the provincial election is not a referendum on Socialism as the outside world seems to think. Socialism is not the issue. Socialism is hardly mentioned and no significant number of people in this province want it.

What, then, is the election about, an election which is causing national and even international interest even in these crucial days of the war? This correspondent does not pretend to know. He has found no one here who claims to know. He has read a file of newspaper reports of every speech delivered by the various party campaigners and he, like everyone else, arrives at a state of dizzy bewilderment.

So, one suspects, do the electors. The C.C.F. planned it that way. Their campaign, is a masterpiece of obfuscation and cleverly contrived to attract voters of all beliefs, especially the farmers who are fundamentally opposed to the whole C.C.F. philosophy.

◆ ◆ ◆

THE C.C.F.'s original Regina Manifesto, the blueprint outlined to Maclean's Magazine by Mr. Coldwell, the handbook "Make This Your Canada," and the speeches of C.C.F. leaders all add up to a socialist state in Canada. While it is always asserted by the C.C.F. that it would leave some area for the operation of private enterprise, in fact, the total control of the economy by the government, the government regulation of all industry, even if privately-owned, and the threat of confiscation would kill private enterprise completely, and the C.C.F. knows it and welcomes it. The national C.C.F. is dominated by real Socialists and their friends in the labour unions.

But in Saskatchewan little is heard of these larger plans. The C.C.F. campaign is concerned chiefly with denying that the fundamental principle of the party, state ownership, will be applied to Canada's chief industry, agriculture. Everyone else is to be socialized, apparently, except the Saskatchewan farmer.

The Saskatchewan farmers, or many of them, like that fine. They are for socialism—or the vague plan announced by the C.C.F. under that general label—provided they are left out of it. The C.C.F. assures them they will be. Having made this assurance the C.C.F. speakers, as the record of their speeches shows, do not go on to elaborate the socialist plan for industry in the cities. This is always played down.

◆ ◆ ◆

MR. DOUGLAS, the C.C.F. leader here, scarcely talks of socialism at all. The whole emphasis is shifted, for the purposes of a local election, in an anti-socialist stronghold, to general complaint against society, to federal issues, to agricultural reforms, to higher farm prices (which would have to be paid by the city socialists, but this is not mentioned. Just as the C.C.F. fails to mention to the farmers here that the high wages promised to the city socialists would have to be paid by the consuming farmers.)

There can be no doubt about the retreat from Socialism in the Saskatchewan campaign and the C.C.F.'s easy manoeuvre is working well in some places. The C.C.F. has strong support among the farmers, who are opposed to its formal policies. This support, it would appear, (though this observer makes no pretence at understanding the Saskatchewan mind) is due to the farmer's belief that a C.C.F. government in Saskatchewan wouldn't do him any harm, wouldn't touch his land, and might give good local administration.

It is true that the Saskatchewan farmer has little to complain about these days, nor any special reason to vote against the existing government. He is making more money than ever before in his life. He is paying off his debts. He is putting money into the bank and into Victory Bonds. His crop prospects, due to merciful rains, are now excellent. But that will not stop many farmers from voting C.C.F. on the general and reliable principle that governments need to be kicked in the pants.

◆ ◆ ◆

ONE local incident will illustrate this state of mind. A farmer came into a Regina bank the other day and asked the amount of his savings account there. He was told he had $5,000 on deposit. He said he was going to spend part of it buying another automobile. The bank manager said he already had a good automobile, bought a year ago. The farmer said, what of it? He had the money, so why not buy a better car? He then withdrew $50 from the bank, asked his way to the C.C.F. campaign headquarters and hurried there to contribute the $50 to the party funds. He was voting against existing conditions in this country.

This is a psychology hard to beat. How strong it is no one knows and no one will know until the night of June 15. Meanwhile the nation is deluding itself entirely if it believes that Saskatchewan is voting on socialism. It is voting on the record of the present government and a vague promise by the C.C.F. to make things better for everybody by methods not yet explained.

## LETTER TO THE EDITOR

**RELIGIOUS INSTRUCTION IN THE SCHOOLS**

Sir,—With reference to the above topic which was broadcast by our local station on Sunday morning last and given further publicity in your paper on Monday of this week, the Home and School Council wish to take the opportunity of asking interested parents and the general public to withhold their criticism on the subject, constructive or otherwise, until the plan has gone into effect and the results of such teachings become known.

We of the Home and School have been working to promote public interest to the need of such instruction to be included in with the curriculum, for the good of every child, and on a resolution from the Federation of Home and Schools, the Department granted permission to the clergy to visit the schools for one-half hour period each week, giving instruction to Grades VI, VII and VIII, as drawn up in the syllabus supplied by the Department. In this city the Ministerial Association was approached by the local Board of Education, on a motion from this council, suggesting that ministers look after the school in their community. These gentlemen have done splendid work, greatly appreciated by most parents and teachers, and pupils have grown to love their spiritual advisers and looked forward with joy to these weekly visits.

However, there are all too few ministers for the number of schools in this Province, and thus many have gone without any religious instruction whatsoever, while others have because of the efforts of conscientious teachers been given training, in some instances, with leanings towards the denominational beliefs of the teacher.

We understand that the proposed course has developed from the experience of other provinces and Britain and a similar plan is to be followed with tribute being paid to the clergy who assisted in the shaping of this course. Little has been left to the individual teacher for the Department is preparing a syllabus expected to be available in September, with both the course and the method of teaching clearly outlined. This is to be strictly non-denominational and has been worked out with a group of Grade I children from a Forest Hill school, with gratifying results because included in this group were Jews, Catholics, Protestants and refugees from occupied European countries.

The encouraging thing to us is that all school age children will receive a knowledge of the Scriptures that will remain with them for life. The memorizing of the Commandments, the Beatitudes, certain Psalms and chapters of the Gospel, all of which are the foundation of Christian living.

Certainly there will be persons giving these instructions who are not genuine Christians just as there are in many of our Sunday schools and churches, but we are willing to give this type of teacher the benefit of the doubt and hope they will derive some benefit themselves from that which they will be called on to study in order to teach.

Home and School members are mostly all Christian, church-going people, endeavouring to put into practice through arousing public opinion, the ethics of Christianity in its broadest sense, the theoretical side alone is all too easy to follow, and in advocating this subject for the school curriculum, we have reason to believe that the unfortunate children of indifferent parents, who care little whether or not the child attends Sunday school or church services, because it is not compulsory, will acquire a knowledge of the principles of life which will promote better Canadian citizens.

Dr. Althouse of the Department has asked the assistance of the Home and School Federation membership in this matter and associations and councils will be happy to receive suggestions that will be dealt with by the Federation committee, for the improvement of this system, should it be found necessary as time goes on.

In the meantime give the matter your consideration in a non-denominational, non-political manner, and also your prayers, so that this new venture may develop into the successful issue we hope for.

S. CHAMBERS
President of Home and School Councils.

## Hard To Believe How Time Flies

JUNE 10

**1914** Robinson's Circus visited Peterborough today and brought a big crowd into town.

William Cowie, retiring after 30 years service in the bindery of the Examiner is honored by a presentation.

The Peterborough Choral Society is to start soon rehearsing Mendelssohn's cantata "St. Paul."

Peterborough lacrosse team wins a close game from Hastings, the final score being 4 to 3.

**1924** There is only one civil case on the docket before Judge Huycke at the June sittings of the General Sessions of the Peace.

Ald. Nagle Phelan announces that city has sold a $154,680.35 bond issue to R. C. Matthews and Co. at $103.274.

The Board of Education decides to make alterations in the South Central School.

At the June sittings eleven foreign-born citizens, nine of them Italians apply for naturalization.

Seven nurses graduate from the Nicholls Hospital nurses' training school at exercises held in St. Paul's Church.

**1934** M. A. Sorsoleil, Deputy Minister of Public Welfare for Ontario addresses the Rotary Club.

Miss Charlotte Dickson, last member of a pioneer Peterborough family who was born in 1849 is dead.

Peterborough Rangers under Lieut.-Col. Winterbottom hold their church parade to St. John's.

George Leader at a C.C.F. meeting says the Liquor Control Act has bred bootlegging.

Canada Packers defeat Lindsay 3 to 0 in a soccer game played in the rain.

## Contemporaries

**MANY PARTIES**

Saskatoon City's pair of seats in the Saskatchewan Legislature will be contested by two Liberals, two Progressive Conservatives, two C.C.F.'ers, two Communists, one Independent and one Independent-Reformer. What, no Nudists, Prohibitionists or Zoot-Suiters?—Windsor Star.

**CORRECT CONDUCT**

Another prosecution in the police court emphasizes the seriousness of the offence of an autoist leaving the scene of an accident in which he has been a participant. If any motorist is unfortunate enough to become involved in an accident of any kind, the safest and best course is to make an immediate report to the police, and face the consequences whatever they may be.—Chatham News.

**DEFICIT**

The Blood Bank of the Detroit Red Cross has press turned donor last week and gave a pint to the cause. Feeling wobbly after his experience, the couse. Feeling wobbly after his experience, he visited a bar and ordered a martini. When it failed to give proper stimulus, he downed several more drinks—and collapsed. Friends called an ambulance and rushed him to a hospital, where doctors hastily gave him a blood transfusion of one quart.—Editor and Publisher.

**WENT TO EXTREMES**

Extremes in spoken words or in writing and editing have little effect. C.C.F. Leader Mr. Coldwell went to the same extremes in his speech in Renfrew in condemning all the daily newspapers as he charges they went to extremes in condemning C.C.F. We happen to know most of the owners and editors of these newspapers personally. They are honest and trustworthy men; they are not seeking any aggrandizement or position for themselves and have the welfare of Canadians at heart even as Mr. Coldwell and his followers have.—Renfrew Mercury.

## A Bible Message

And, behold, there was a woman which had a spirit of infirmity eighteen years, and was bowed together, and could in no wise lift up herself. And when Jesus saw her, he called her to him, and said unto her, Woman, thou art loosed from thine infirmity. And he laid his hands on her: and immediately she was made straight, and glorified God. And the ruler of the synagogue answered with indignation, because that Jesus had healed on the sabbath day, and said unto the people. There are six days in which men ought to work: in them therefore come and be healed, and not on the sabbath day.

The Lord then answered him, and said, Thou hypocrite, doth not each one of you on the sabbath loose his ox or his ass from the stall, and lead him away to watering? And ought not this woman, being a daughter of Abraham, whom Satan hath bound, lo, these eighteen years, be loosed from this bond on the sabbath day?

And when he had said these things, all his adversaries were ashamed: and all the people rejoiced for all the glorious things that were done by him. (Luke 13: 11-17.)

# Emmett Guerin Killed Shortly After Friend

In a quiet Allied cemetery in Italy today, two simple white crosses mark "30" to the final chapter in the book of life for Sgt. Emmet Guerin and Pte. Jack Conroy. Surrounded by green grass and beautiful flowers, they will find peace from the horrors of war through which they have passed. They were born on the same street grew up together, attended the same school and church, and died within six months of one another on foreign soil.

Pte. Conroy who fought valiantly with the Hastings and Prince Edward Regiment, gave his life at Ortona, December 23. Sgt. Guerin was killed in action May 31 while serving with the Special Task Force attached to the 5th Army.

The second boy from the Immaculate Conception Parish to be killed in action, Sgt. Guerin enlisted with the Prince of Wales Rangers in March 1942. He was one of 15 men to volunteer to change to the paratroop division, then in the process of formation. Eight of the volunteers failed to meet the physical requirements, but Sgt. Guerin made the grade and made two jumps to win the coveted silver wings at St. Helens. The badge of which he was so proud, was a silver parachute flanked by silver wings on a blue felt background.

SGT. EMMET GUERIN

The 32-year-old paratrooper went overseas in October, 1943. Within six weeks he arrived in Italy and was in action on the Italian front with the American forces. For his aunt, Mrs. Gertrude Tobin, Roger street, this is the second paralyzing blow of war. In the first great war her husband was killed overseas shortly after their marriage. Following the death of Sgt. Guerin's parents, Mr. and Mrs. Frank Guerin, she brought the boy up, and her "son" has died for the land he loved. At the time he enlisted, Sgt. Guerin was employed at the Quaker Oats.

He leaves to mourn his passing, six sisters, Mrs. W. J. O'Toole, Mrs. Raymond Driscoll, Mrs. Robert McCullough of Peterborough; Miss Reta Guerin; Miss Marcelle Guerin, and Mrs. H. Shelton all of Toronto; and three brothers, Jack at Camp Borden; Martin at Niagara Falls; and William of Toronto. His aunt Mrs. Gertrude Tobin, Peterborough, also survives.

BANCROFT FIGHTERS HARD ON GERMANS — These six soldiers are some of the Bancroft men, mentioned in a recent correspondent's story from Italy, who are making things tough for the vaunted German divisions. Tom O'Brien (Outside Right) has established a reputation for himself as a patrol fighter, and on a recent raid accompanied a group of Indians. He only returned to his base after using all his ammunition and throwing his revolver at the head of one of his enemies. The same story which related O'Brien's activities also mentioned the other men, many of whom have been overseas with the Hastings and Prince Edward Regiment since 1939. Pte. William Fuller is shown (Outside Left), Sgt. William E. Morris (2nd from Left), Sgt. J. G. Milne (3rd from Left), L.-Cpl. J. M. Milne (3rd from Right), and Capt. S. R. Walker (2nd from Right).

# Accept Quinte Conference Report Covering Industrial Relations

"We express our appreciation of the many far-sighted employers who have established labor-management committees, and have signified their willingness to bargain collectively with trade unions or employees' organizations or councils."

This was one of the observations in the report of the committee on Industrial Relations presented by its chairman, Rev. Dr. E. W. Young, Peterborough, at the closing session of the Bay of Quinte Conference of the United Church of Canada Friday afternoon.

"We also place on record our approval of the sane and constructive leadership given by many trade union members in Canada. We are convinced that it is for the welfare of this country that the three parties in industry, management, labor and the consuming public co-operate with one another and thus prevent the occurrence of strikes and lock-outs, which so adversely affect our effort to win the war.

We deplore any tendency on the part of employers or employees to discriminate against any man because of his color, race or creed. "....and hath made of one blood all nations of men for to dwell on all the face of the earth." (Acts 17: 26).

**Co-Operative Movement**

Quotations from the report by Dr. Young continue: "We welcome the growth of the co-operative movement in Ontario and regard it as a constructive, democratic organization. It distributes economic power and stimulates members to help themselves and work together, thus laying the basis for international co-operation, the only real alternative to war."

This committee recommended to the people study of the plan of family allowances, a social security measure to help rectify one of the inequalities of modern life. There were, however, certain limitations which should be included in the measure. (1) No allowance to a one-child family or to the first child of any family; (2) no monthly allowances to exceed twenty dollars to any family; (3) family allowances must not be used to depress wages.

**Distribution of Industry**

"The committee favors the establishment of industries in the smaller centres of population, for the following reasons:—

(1) There are more healthy conditions for women and children in villages and small towns, though housing needs improvement; (2) the cost of living in the smaller communities.

We recommend:

(1) That ample financial credit be given by means of the "Industrial Bank Bill" to establish these small industries.

(2) That our ministers and congregations help to create a more sympathetic bond between those who produce from the soil and those who labor in the factories.

(3) That we encourage the building and owning of homes by the workers themselves, not only in the villages but also in the towns and cities.

**Legislation Commended**

We commend the following legislation of the Ontario Government:—

(A)—The amended Factory, Shop and Office Building Act. This bill provides for the safety of the workers, especially of young people and for their physical, social and moral welfare during the hours of employment.

Three excellent provisions of this Act are:—

(1) No person under the influence of liquor, or having in his possession any intoxicating liquor shall enter or be in any factory.

(2) Where 35 or more females

(Continued on Page 10)

# Main Street Topics

**DECORATION DAY**

The annual decoration day of the I.O.O.F. will be Sunday, June 25, for which an announcement will be made later.

**OTHER CONTRIBUTIONS**

The following donations have also been made for the Corvette Peterborough; Murray St. B.Y.P.U. $5; Sacred Heart C.W.L., $25; St. Peter's C.W.L. $10; St. Peter's Junior C.W.L. $5; Knox Church W.A., $10; Trinity W.A., $25; St. John Ambulance Division, $5; St. John's Church Scout Auxiliary No. 1 Troop, material for sewing kits.

**CARs COLLIDE**

Cars driven by Mrs. Nellie Pope, New Lyne, Ohio and Alphonse O'Connor Chemong Park were damaged in a collision Friday evening at the intersection of Reid and Stewart streets and the Chemong Road. Mrs. Pope was entering the city and O'Connor was driving out of town when the two cars came together and both suffered from the impact. No one was hurt.

**TALK ON CHURCHILL**

Rotarian Louis J. Abner, of Cleveland, O., widely known as a lecture tour manager will speak on "The Irresistible Winston Churchill" at Monday's luncheon of the Peterborough Rotary Club.

**RETURNS FROM REST CAMP**

The Canadian Army in Italy announces that Pte. Elmer Johnston of Peterborough has returned to duty in Italy after a period of relaxation in the 8th Army Rest Camp. Johnston was loud in his praises of the camp but lamented the "high cost of living" when making expeditions to a nearby town.

**WIN CERTIFICATES**

The following names were drawn for $5 War Savings Certificates in aid of the bomber fund at the Canadian Legion overseas bingo on Friday night: Mrs. Hortance Terrace, 13 Cricket Place; Mary E. Smith, 66 Monaghan Road; Mrs. Edith K. Dyer, 451 Stewart street; Mrs. Fanny Rogers, 679 Stewart street; Mrs. Caroline Cooper, 271 Mark street.

# No Recession On Centre Control

The Citizens Co-Ordinating Committee declined Thursday night to withdraw or amend its proposal to the military authorities of this district that administration of the Recreation Centre for men of the armed services be transferred from the Salvation Army to the Canadian Legion.

This subject was brought to the attention of the city council last Monday night by a deputation of young ladies who are hostesses at the Centre, members of the Canadian Legion, including its president, Chief Gimblett, and others, requesting the intervention of the council. A deputation from the aldermanic group was appointed in interview the Co-Ordinating Committee, and their response Thursday night was simply a negative attitude, indicating their wish to confirm their previous action in asking the military authorities for substitution of the Canadian Legion War Auxiliary for the Salvation Army's.

# Bay Of Quinte Conference Plans Special Ordination Session

The Bay of Quinte Conference of the United Church ended its sessions here Friday night after arranging to meet in special session in Wall Street United Church, Brockville on August 30 to ordain three candidates to the Ministry who are finishing the special wartime summer course in Theology at Queen's and Emmanuel Theological Colleges.

Those to be ordained are Gordon C. Smythe, B.A. of Pembroke recommended by Renfrew Presbytery; Richard R. Bonisteel, B.A. of Lansdowne, and Douglas E. Bradford, Brockville, son of the late Rev. W. G. Bradford and Mrs. Bradford of Brockville, both recommended by Kingston Presbytery. The President of Conference, Rev. Basil W. Thompson will officiate at the ceremony.

In the report of the Settlement Committee given by Rev. Dr. Semple, Chairman and Rev. Harold B. Neal of Renfrew, Secretary, these ordinands who are required to serve the first two years of their ministry on mission fields were stationed as follows: [illegible] Haliburton Village in Lindsay Presbytery; Mr. Bonisteel to Denbigh and Mattawatchan which has been put in Renfrew Presbytery as a new charge, and Mr. Bradford, to Coe Hill in the Belleville Presbytery.

Two women were appointed to preach: Miss Ruth Lanigan, W.M.S. worker living at Ompah and serving North Frontenac; and Miss Coultes who with a married lay worker will serve at Maynooth and Fort Stewart respectively in an experimental project known as a 'larger parish'. Miss Lanigan's first case was to look after the wife of the minister, Rev. Robert McLauchlin superintendent of the parish, at the birth of their first child, a girl, which occurred while the social worker was reporting at the parsonage en route for her new field.

Rev. A. J. W. Myers, M.A., Ph.D formerly professor of Christian Education at Hartford Seminary was received into the Ministry of the United Church in the presence of his brother, Rev Dr. C. A. Myers, Secretary of the Board of Christian Education of the United Church who was addressing that session. Formerly a minister of the Presbyterian Church in Canada, he is Stated Supply of the Tabernacle Church, Belleville while Rev. J. W. Houston is in the Chaplaincy.

Rev. Lors W. Carlson, B.A. of Schumacher United Church has [illegible] Christian Education for the Montreal and Ottawa and Bay of Quinte Conferences. He will assume the duties with young people formerly carried on by Rev. D. T. I. Forsyth of Montreal and will live at Morrisburg.

**Report From China**

Rev. Howard J. Veals, who has

(Continued on Page 9)

# More Aid Given By Members Churchill Club

No name among the British Commonwealth of Nations has done more to inspire its citizens during the past few years of crises than that of the Rt. Hon. Winston Randolph Churchill, whose leadership has done much to promote the turn of the tide in favor of the Allied Nations cause, from that which prevailed when he assumed the premier position in the British Isles in the dark days of 1940.

Here in the city and district of Peterborough some thousands of miles distant from the immediate sphere of his influence, men and women banded together in a club named after him, have done considerable to assist a cause very dear to his heart, by assisting to relieve the distress of many of those stricken through enemy air raids over Britain through the local and district fund which operates for that express purpose.

And following his lead of eternal vigilance which keeps him constantly working towards the day of ultimate victory, the club members are also again busy to keep up the good work for which they first organized in 1941, and for the second time in less than a week have come forward with further help for the cause, to-day's gifts coming from three new members, each of whom have received their membership pin and card, and ten others have paid a renewal fee to assist the cause, which could well be considered a further tribute to the leadership given by this strong man of the British race as well as an earnest of their continued wish to further the cause for which fund and club are linked together.

**Club's Gifts Total $1,058**

That this has been and proved a well worthwhile venture on behalf of the war effort and the cause it seeks to aid, is shown by the fact that counting to-day's gifts, a total of $1,058.00 has been given by the club members, after defraying the cost of membership pins and cards and it might be well to add that there are still a few of these on hand fully paid for, for new members who care to become associated with other local and district residents who have identified themselves with the club in an active way.

New members reported today are Mrs. R. Paryon, Reg. Paryon, and Pete McGillen, while His Worship Mayor Hamilton and C. S. Matthews, W. C. Hughes, John E. Keyes, T. F. Doughty, Fred Cripps, Paige Rowell, C. V. Elliott, C. G. Graham, and Bob Everitt have all taken out renewals, their fees being credited in to-day's receipts on behalf of the fund.

One of the most vital necessities that total war inflicts on a nation is the need for constant action, and the fund has endeavoured to make this one of its responsibilities too in striving to give aid to the people of Britain in its own particular sphere. There are times when one gets a little anxious in this respect, so it always comes as a matter of joy to meet a person who offers on his own or some else's account to give the fund a helping hand.

Such an instance occurred when a gift of $5.00 was given as coming personally from Mrs. F. D. Kerr, who has on a number of occasions assisted in a like manner.

Then a lady well on in life of most moderate circumstances also made a personal gift to honor the memory of her deceased husband who served in the 93rd Battalion, rendering a service to his country in that capacity, and she carries on the good work by helping now in the time of need.

| | |
|---|---|
| Previously acknowledged | $76,539.63 |
| Churchill Club, (new memberships | 3.00 |
| berships) | 3.00 |
| renewals) | 10.00 |
| Mrs. F. D. Kerr | 5.00 |
| In loving memory of J.K.B., veteran of the 93rd Battalion who passed away six years ago, June 10.. | 1.00 |
| Total to-date | $76,558.63 |

FORMER RANGER OVERSEAS —L.-Cpl. Charles W. Taylor, son of Mr. and Mrs. George Taylor, 553 Harvey Street, is serving overseas. He enlisted with the Prince of Wales Rangers and later transferred to another unit for overseas duty. He is a company clerk, and prior to enlisting, worked for the British American Oil Company.

SOUVENIR COPIES (Only 150) OF The Examiner H.M.C.S. PETERBOROUGH EDITION AVAILABLE WHILE THEY LAST

# Band Concert On Sunday Night

The Peterborough Temple Band will give the following program in Victoria Park on Sunday evening at 8.30 p.m.

The citizens are invited to join in the singing of any or all of the hymns during the program.

O Canada

Festival March ...................... "War March of the Priests"
Festival Selection..."Recollections"
Cornet Solo......"Long, Long Ago"
Soloist, B. Smith
Group of Hymns:
(Navy), "Eternal Father Strong to Save"; (Army), "Fight the Good Fight"; (Air Force), "An Airman's Prayer".
March .........."Dovercourt Citadel"
Favorite ............"In A Garden"
Cornet Trio ............"Cheer Up"
Soloists, S. Richardson, R. Jones, and G. Routly
Festival Selection ......."Sunbeam"
Group of Hymns (with chimes)
"O God, Our Help in Ages Past"; "Down in the Garden"; "Onward Christian Soldiers".
March ............. "Torchbearers"
National Favorite ................ ......"Land of Hope and Glory"
National Airs:
"Star Spangled Banner"; "Moscow"; "Maple Leaf Forever"; "Blue Bells of Scotland"; "Rule Britannia".
Favorite Hymns:
"Faith of Our Fathers"; "Jesus Shall Reign".
God Save the King

# PCVS Echoes Contest Winners Announced

Winners of the Examiner's contest among students of the Peterborough Collegiate Institute and Vocational Training School for the best work in The Echoes the student magazine have been announced. The judges were Miss Fern Rahmel, F. M. Dela Fosse and R. L. Hale, and the winner in the senior contest is Miss Joan Thomas, a pupil of Grade 13, with her heading to the section "Our Returning Brave" and the editorial, "The Eclipse of Liberalism in Education." The junior contest winners are Leslie Fowlie, grade 10, on his essay, "Readin', Writin' and 'Rithmetic Gone Modern" and Glenn Hagerman, grade 10, with his poem, "Sunrise." The awards will be presented at the commencement in the fall.

The Spanish explorer, Cortes, introduced cocoa to his own country where for years its preparation was a closely guarded secret.

# 4 Peterboro Sailors On Invasion Ships

Four Peterborough boys, serving in the R.C.N.V.R. are believed to have taken part in the French invasion, as they are members of the crews of three ships mentioned in news despatches as leading the attack.

Lieut. John Troke, son of Mr. and Mrs. John Troke, Sophia street, and Coder Al King, son of Mrs. Alice King, 210 Antrim street, are serving on H.M.C.S. Prince David, an auxiliary cruiser. Two other boys, were on minesweepers, which took on the hazardous job of clearing the way for the landing craft. Able Seaman Fred Garvey, son of Mr. and Mrs. J. Garvey, 454 Driscoll Terrace, is on H.M.C.S. Wasaga and C.E.R.A. William Dorrington, Jr., son of Mr. and Mrs. W. E. Dorrington, Victoria avenue, is on the H.M.C.S. Milltown.

# Assassinate Jap

LONDON, June 10.—(CP).— The French Morocco radio said early today (Saturday) that the Japanese naval attache to Mussolini's Fascist regime in Italy had been assassinated by Italian Partisans. It said its information came from Milan.

SERVING IN NAVY — William Clancy, son of Mrs. Mary Clancy and the late Robert Clancy, who left Peterborough a few years ago, joined the R.C.N.V.R. in May, at London. He attended St. Peter's School and is now stationed at H.M.C.S. No. 2, Prevost.

# Seven Dwarfs Visit City

The Seven Dwarfs of Walt Disney's masterpiece "Snow White And The Seven Dwarfs" came to life this morning at the Examiner, when the midgets who were the original models, paid a visit. They were in Peterborough to present a vaudeville show, which included magic, acrobatics and Dwarf numbers.

While the tiny people are not the original voices of the moving picture, as models they were the characters, and they use the Dwarf songs frequently. Typical of the group is Prince Leon, who is only 42½ inches high and weighs 58 pounds. The three women in the group are the same size as their male counterparts.

The laughing group, looking like school children, included Mr. and Mrs. Leonard Franks, Shandor Roka, Prince Leon, Mary Best, Antonette Scheavone and Semon Franks. Larry Robertson acts as accompanist. They have been touring the United States and Canada and they left this afternoon for Oshawa.

The well beloved picture personalities were projected by the actors. There was "Doc" self appointed pompous leader and "Happy" a roly-poly with a dancing smile; "Sleepy" who is always missing the boat; "Grumpy" the real leader of the group who is "agin everything," but who has a soft heart, "Sneezy" who always sneezes at the wrong time and "Bashful," an incurable romantic who is especially shy and "Dopey," slightly balmy, who gets a kick out of life.

# Gnr. Bill Rose Wounded In Italy

Word has been received by Mr. and Mrs. Thomas Rose, 593 Homewood avenue, that their son, Gnr. Bill Keith Rose, was injured in action in Italy, June 3. No details about his wounds were available.

Gnr. Rose and his brother, Pte. Tom Rose, enlisted together in the Glengarrians in July, 1940. Pte. Thomas Rose is now serving with the R.C.A.M.C. and is probably in the invasion forces. Gnr. Rose was not able to go overseas with his original unit so transferred to a Western tank regiment and is now with the R.C.A. He has been in Italy since November 1943.

Before enlisting, Gnr. Rose was employed at Jack Steinkraus' store. He was a member of the Salvation Army Temple band and also of the Songster Brigade. He went overseas in April 1942 and is now 23 years old.

# Boy Killed In Italy Formerly At Centre

A former soldier at the Peterborough Training Centre, Pte. A. D. Clark of Ottawa, has been killed in action in Italy, May 23, according to word received here today.

Pte. Clark, 21, would have celebrated his second birthday overseas on June 1, and would have been overseas two years on May 26. He was serving with the Princess Patricia Light Infantry which has been part of the victorious 8th Army. The young soldier received his basic training here and made many friends before he proceeded to Camp Borden.

Surviving are his parents in Ottawa, one brother in Saskatchewan and two sisters in Hamilton.

# Fuel Tenders Are Awarded By City

Fuel tenders accepted by the council this week were from H. B. Taylor & Sons for Queen Mary Hospital, City Buildings and public rest room; McCarthy & Johnston, police station and fire hall; Welfare office, Peterborough Fuel and Transfer Company.

Prices were $16.75 for nut anthracite; $9 a ton for stoker, ¼-inch by ¼-inch; $15 for anthracite pea coal; $9.35 for No. 1 prepared stoker coal.

OVERSEAS 16 MONTHS—Tpr. Ross G. Baker, son of Mr. and Mrs. Robert Baker, Norwood, has been serving overseas since January of 1943. He enlisted in the spring of 1942, and prior to joining the Army he worked with an oil company in Toronto.

# Gets 3 Months On Theft Count

Three months definite and three months indeterminate in the Ontario Reformatory was the sentence imposed by Magistrate O. A. Langley, K. C. this morning on Joseph Robinson, 19, who had pleaded guilty previously to stealing a watch and a sum of money from the dwelling of Martin McManus in Douro.

Robinson gave his address as Toronto where his mother is now living but the court was informed that the boy had been born and brought up in this district.

Provincial Constable Price Morris in giving evidence stated that McManus who lived alone had been working in the fields and on returning to his home found his watch missing and later discovered some money was gone.

Constable Morris said that he patrolled the roads and eventually arrested Robinson who was found to be in possession of the watch stolen from the McManus house and also of $27 in cash. "He admitted later that he had entered the McManus house and stolen the watch and money" said Constable Morris.

Crown Attorney V. J. McElderry, K.C. handed the magistrate the accused's record and Robinson admitted that he had been sentenced here to a year for car theft and had also been in trouble in Muskoka.

Annette Hamel, 16, formerly of Timmins, arrested early this morning in a doorway on George street by Constable Leo Murphy was charged with vagrancy and at the request of the Crown Attorney was remanded until Monday without plea.

Constance E. Wilson entered a written plea of guilty to failing to produce her driver's permit and was fined $5 and $2.50 costs. The charge was laid by Provincial Traffic Officer L. A. McClure.

# Soldier Is Fined $75 On Assault Count

Pte. Harold Miller, Toronto, was found guilty in police court this morning of having assaulted Gordon Post, beverage room waiter at the Grand Hotel and occasioned him actual bodily harm.

Evidence in the case was heard yesterday and Magistrate Langley rendered his decision after hearing argument by W. J. Arthur Fair, defence counsel, and by Crown Attorney V. J. McElderry, K.C.

Miller was fined $75 without costs, with the alternative of a month in jail.

"Had I felt that you had gone there that night with the intention of fighting," His Worship told Miller, "I would have given you a jail sentence. However I feel that it was a case of a sudden temper."

In his address Mr. Fair declared that it was the practice of beverage room staffs to load their customers up with beer and then push them out.

# Council Seeks Two Properties

The city council has offered the trustees of George Street United Church $300 for the old Methodist Church Cemetery in the north end of the city for the purpose of improving and utilizing it as a park.

The council has also received a friendly reply to a suggestion that the old bowling green property at Aylmer and Brock streets might be leased to the city for playground use, and Basil D. Hall has promised to recommend the idea to the executors of the Sandford Fleming estate.

In the meantime the council authorized Alderman Swanston as chairman of the property committee to "approach the owners of the Brock street lot with a view to purchasing it for a city playground."

SAILOR SERVING OVERSEAS —Ordinary Seaman Donald Westlake, son of Mr. and Mrs. C. H. Westlake, R.R. 2, Peterborough, is serving overseas. He has been in the Navy since July, 1943, and was formerly employed at the C.G.E.

W. R. TURNER
Phone [illegible]
Heating—Plumbing
Sheet Metal Work
CONTRACTING, JOBBING, REPAIRING
"CRANE" PLUMBING FIXTURES
"IRON FIREMAN" STOKERS
"HECLA" FURNACES

City Emergency Ice Supply
Owing to the fact that it is impossible to get distributors for the sale of ice put in by the City for emergency purposes, ice can be obtained on a Cash and Carry basis at the old Allan Ice House on Townsend street by those who find it impossible to procure it elsewhere.
EMERGENCY ICE COMMITTEE
E. A. Outram, City Clerk

DEFENDING CHAMP IN MEET—Only defending champion expected to compete in the 23rd annual N.C.A.A. meet at Milwaukee today (Saturday), is Fred Sheffield, above, University of Utah high jumper, who won the event last year at Northwestern U. with a leap of six feet eight inches.

# LAWN BOWLING

By HERB MARTIN

In spite of the inclement weather last evening, eight men's rinks came out to take part in the weekly tournament. The crowd would have been much larger if it had been a clear warm night. However the boys did manage to get through two games, but were forced to stop somewhere around 10 o'clock. Maybe will have better luck next week-end.

Up till late last night we only had 25 entries for our open doubles tournament for next Wednesday. Twenty local and five from outside. [illegible] short of our objective. And we are afraid that unless the outside clubs give us some aid over the week-end that our tournament will not be as successful as we had hoped.

If the weather is fine, it is more than likely that we will have our usual "Saturday Night" mixed tournament this evening. 7:30 p.m. is the hour.

**Winning Rinks**

1st—E. Ingall, T. Ryan, J. Detcher, G. Coleman, Sr., Skip.

2nd—W. Ashby, G. Soulby, L. Loftus, Nels Routley, Skip.

[illegible] Carlisle, R. Payne, Skip.

All received parcel of groceries.

# Westclox Defeat Johnson Motors

Westclox Seniors reeled off their third straight win of the season at he Ashburnham Bowl on Friday evening when they smothered the young Johnson Motors team 21-1.

The Big Bens had too much power and experience for the Outboard Marines, although the latter never stopped trying.

Isobel Bullock was on the hill top for the winners and fanned fourteen of the Johnson girls and allowed them only four hits. Until the final frame it looked as if she would register the first shutout of the season, but Marg Smith, third base player for the Outboards, averted the whitewash when she stepped up to the plate at the beginning of the ninth and drove the ball to the cars in left for a homer. It was the only run scored by the losers.

Helen Mark stopped the Big Bens fairly well in the first couple of innings, allowing a run in the first and shutting the Westclockers out in the second, but they started rolling in the third, cashing in five runs, and when they came back with four more in the next frame it became only a question of the size of the final score.

Marg. Hawthorne led the attack for the winners with four hits, including a homer on her last turn at bat. Aggie Anderson had two singles and a double. Beryl Dobbin was back at shortstop for the winners, her first appearance of the season with the Westclox squad.

The teams:

Westclox — Aggie Anderson cf, Beryl Dobbin ss, Isobel Bullock p, Marg Hawthorne 3b, Nona Whetung 1b, Jean Castle c, Joyce Withers lf, Verna Patterson 2b, F. Hammell rf.

Johnson Motors — R. Barnes c, Eileen Young c, A. Smith 2b, Vera Mitchell 1b, Helen Mark p, Marg Smith 3b, Fay Kelly lf, B. Phillips ss, M. Hill lf, B. Smith rf.

By innings:

| | | |
|---|---|---|
| Westclox | 105 423 24x | —21 |
| Johnson Motors | 000 000 001 | — 1 |

Umpires — Payne at the plate; Barrett on the bases.

# Hastings Juniors Whip Asphodel By 23-9 Score

HASTINGS, June 10—(ENS)—Hastings juniors loosed a barrage of hits to swamp Asphodel 23 to 9 on the local diamond Thursday night. The score was no indication of the play as the boys from Asphodel, all of whom are engaged on Canada's farm protection front, threatened at several stages of the game and gave their best display of the season. In the last of the ninth they made a real drive on two walks, an error and a smashing double by Ron Warner.

Wilson twirled effectively on the mound for the winners, allowing 10 hits and chalking up a like number of strikeouts. The junior rapped out 23 hits off the offerings of Beavis and several of these went for extra bases. Murray Fife, popular young catching manager of the juniors, well-known for his hockey ability, poled a long home run over the centre-fielder's head in the seventh frame.

Les Scriver, substitute second baseman led the winners at bat with a triple, a double and two singles to his credit. Dick Walsh didn't get a hit but he scored a run for Asphodel and reached first five times on two walks, two errors, and a fielder's choice.

The line-ups:

Juniors: L. Lynch, B. West, J. Crowley, M. Fife, S. McKenty, L. Stevens, J. Wilson, T. Coughlan, L. Scriver.

Asphodel—H. Fife, L. Beavis, J. Walsh, J. Warner, L. Beavis, R. Warner, J. Beavis, J. Elmhurst, D. Walsh.

# Sports Spice

By HUGH FULLERTON, JR.
Associated Press Sport Writer

NEW YORK, June 10 — (AP).—George Corcoran, golf's leading advocate of women pros, has hired a feminine assistant at his Greensboro, N.C., club......She's Hope Seignious, former Michigan women's champ, who was in war work in Detroit until her family moved South......To keep from breaking tradition too badly, she wears slacks on the job....Tub-thumper Harry Markson, figuring out the [illegible] Davis and Henry Armstrong, reached the startling conclusion that Bummy can be stiffened next Thursday and still top Henry by six one-thousandths of a point. Davis now leads .597 to .580.

Busy season:

Whatever became of the idea that the war would end the sports program?...Glancing over the United States schedule, we find the Philadelphia War Bond golf tourney, the National Collegiate A.A. Pacific A.A.U., and Metropolitan A.A.U. track meets listed this week-end, to be followed next week by the national clay court tennis championships, New York's War Bond golf event and the National A.A.U. track meet?....Of course, there'll be assorted baseball games and horse races and a few boxing contests......If the Poughkeepsie Regatta was in there somewhere, it would appear quite like a normal June—until you started naming the athletes in all these events.

# SPORTS-Day by Day

By FRED D. CRAIG

One of the biggest crowds of the softball season is expected at Riverside Park this evening when the crack Trenton Fliers softball team will clash with the Plazas in a benefit game with the entire proceeds going to the Women's Auxiliary to the Navy. That is a cause that should commend itself to everybody in this navy-conscious community and when there is a chance to help the Peterborough boys in the blue of the R.C.N.V.R. and at the same time to see what should be one of the most colorful ball games of the summer there should be no doubt about the attendance. The battle will get under way at 6.30 o'clock and it is probable that Plazas will start their new twirler Frank Stokoe against the Fliers. Stokoe, a former Toronto player, showed good form in his opening game with the champs and he will likely get the pitching chore this evening. The R.C.A.F. squad, made up of experienced players from all over the country will bring their strongest team to battle the Peterborough representatives and the result should be a thriller of a battle between two strong clubs and with all the receipts going to a most worthy cause. There should be a lot of traffic across the half-million dollar bridge around 6.30 o'clock this evening.

* * * * * *

**Bill Lewis will be back on the hilltop for the Soldiers Monday night when they clash with Manager Murph Chambers' Switchgear club and that should mean that the Military Training Centre are likely to give the leaders a real battle for the honors. The Peterborough sailor, home on leave, gave the Plazas a tough argument Thursday night and the verdict could quite easily have been reversed. He is a left-hander with a lot of speed and the free-swinging Switchgear may find too much hop on his offerings for their liking. Soldiers are a much-improved squad and with Lewis pitching should give all and sundry plenty of opposition. The quality of ball being played in the loop right now is much superior to the form shown in the earlier games and Monday night's battle should be one of the best of the whole campaign. Bert Harrison, who so far is the only pitcher in the loop to register a shutout will likely get the call from the Switchgear to oppose Lewis. The game will be called at 7 o'clock and the attendance should be in accord with the merit of the attraction. Switchgear have won six games in a row and are evidently gunning at going through the regular schedule without a loss. On the other hand Soldiers are hoping for a win.**

* * * * * *

## Everybody Likes It

The announcement that Whipper Billy Watson has replaced Frank Sexton as a partner for Toar Morgan in the tag team wrestling bout at Brock St. Arena on Tuesday night has put the big show in still a higher bracket. Peterborough fans have been talking about the latest variety of the mat game since the last show here and they were looking forward to seeing Frank Sexton with Morgan as his new partner tangle with the unruly John Katan and the rowdy Bunny Dunlop. But the fact that none other than the Whipper himself is to appear in the brawl in Sexton's place makes the affair bigger than ever and there isn't any doubt of the fact that a new attendance record is likely to be set up. Watson and Morgan are two of the most popular wrestlers to show their wares in the local arena and the two of them working together as a team will have the whole house pulling for them as they deal with the pair of bad actors they face here Tuesday. Watson and Morgan know all the moves and all the answers and between them they should have the hard-hitting villains in frequent jams and eventually turn them into a total loss.

* * * * * *

**However one thing stands out like a zoot suit in front of a naval barracks and that is that Katan and his doughty partner Mister Dunlop are not going to fold up and play dead just because the British Empire champion has been interjected into the proceedings. Reputations don't mean much to that pair of battlers. They would just as soon cut loose at a champion as at a punk and in Katan's case in regard to Watson he declares that there is nothing he wanted more than a crack at the popular Toronto mat ace. Katan feels that he should be the British Empire champ and he says he has been trying to get a bout with Watson for months and has been consistently turned down. Now he finds Watson tossed in against him in a team battle and Katan intimates that he will take care of the Whipper himself and let his pal look after Watson's partner, Toar Morgan. Anyway they work it out the clash should be one of the memorable mat engagements of the season, with thrills with almost every move of the battling quartette.**

* * * * * *

## The Colorful Sonny

Peterborough fans will appreciate the following reference to a colorful Belleville ball payer, Sonny Green, whose good-humored antics always made him a favorite when he played at Riverside Park: Whenever Sonny Green's name is mentioned in ball circles reminds us of the many chuckles the Ox Point Indian lad's sense of humor was responsible for in the heyday of the old C.O.B.L. For instance it isn't many fans who knew his pet nickname among his teammates was "Oronhyatekha," or as he would chuckle as he'd strut to bat with the remark—"let old Ron show you how." Oronhyatekha was the great Mohawk Indian Chieftain leader, and Sonny came by his pet nickname honestly as the Tyendinaga lad was a leader himself. Then there was the time when Sonny was relieving Peeny Mills as catcher for Belleville at Peterborough one sunny Saturday afternoon and between Sonny's continued chatter and a smoke screen barrage laid down from behind the plate Oronhyatekha did his forebearer much credit to practically win over the Petes singlehanded. However, funsters like Sonny Green didn't come too often on ball club rosters and he could deliver in the clutch while exchanging verbal cracks with the best of them.

* * * * * *

**Cal McLish, 18-year-old school boy pitcher of the Brooklyn Dodgers came up with a masterpiece last night to hold the Boston Braves to five hits and the Dodgers won the battle 3 to 2. It was a close fit at that, however, for the Bums waited until two were out in the ninth before they chased the winning run over, Mickey Owen singling after Dixie Walker had doubled. Pittsburg Pirates and Chicago Cubs went eleven innings when came the rain and the result was that the clubs had to call it a night with the score tied at 3-3. In the American loop the Cleveland Indians made it two straight over the St. Louis Browns 4 to 2 with Manager Lou Boudreau blasting a single with the bases loaded to drive in two runs to give the Tribe their winning margin. The Brownies had plenty of scoring chances for Reynolds was wild but they could not come up with blows when the ducks were on the pond. In the only other game played Early Wynn pitched a seven-hitter for Washington against the Philadelphia A's and the Senators nosed out Connie Mack's men 2 to 1 with Wynn scoring the winning run.**

* * * * * *

Sporting Chili Con Carne: Bas Murphy who started with Switchgear this season and was then released to his old club, St. Peter's, played good ball for the Saints at third base last night....The Saints-Switchgear game was played in 57 minutes, a record for several seasons....Peterborough-Whitaker cricketers were billed to play a game against a team from the Peterborough Rangers at the Oval this afternoon....Quakers and Lock Works will meet in a postponed girls' game at the Bowl Monday night....Last night's win was the sixth straight for Switchgear who have a margin of two full games over the second place Plazas....Unless somebody else can knock off the leaders their present lead should give them top position at the end of the regular schedule as they have only to meet the Plazas once again before the playoffs....Two new battlers will be seen in the preliminary bout of the Tunney show Tuesday night when Ralph Garibaldi of St. Louis will be stacked up against Cherie Vallina in a half-hour tussle.

## Students Visit

MONTREAL, June 10.—(CP). — A group of 110 university students will leave here June 18 for a six weeks visit to Mexico where they will attend the summer course at the University of Mexico. The visit will also include a brief tour of the country. Olivina Terris of the Mexican consulate in Montreal will conduct the [illegible].

# Switchgear Beats St. Peter's For 6th Victory

Switchgear scored four runs in the first inning of last night's City League game with St. Peter's at Riverside Park and that proved more than enough to win their sixth straight victory. It had to be enough for Gene Reynolds, hard-working pitcher of the Saints stopped the powerful leaders in their tracks for the next eight frames, allowing them only two hits and not a run after that disastrous first inning in which Switchgear bunched three hits with two costly errors to chase in their quartette of runs.

It was a pitcher's battle between Reynolds and Ron Akers for the winners and was the fastest-played game of the season, taking just 57 minutes to run off.

Akers yielded only four hits in reeling off the win and would have had a shut out had not Mike Conroy interjected a triple behind one of the two passes issued by Akers to drive in the only St. Peter's run in the second frame. That was the end of the scoring for the two pitchers were the top men for the rest of the engagement, completely handcuffing the attack during seven scoreless innings.

Reynolds made a real job of stopping the wrecking-crew of the league leaders, Ashmore, Mowry, McCormick and Brockley, a double by McCormick being the only blow the hard-hitting quartette could collect.

Feature fielding play was contributed by Don Holmes, Switchgear third baseman. Hollingsworth bunted with Reynolds on first in the sixth innings and Holmes, dashing in, caught the low fly on the dead run with his right hand and doubled Reynolds who had started for second. McNabb, playing second for the winners went back into right field to make a couple of nice catches of short flies.

Switchgear salted the game away in the first. Jack Carpenter led off with a ringing single into right field and Nicholls walked. Ashmore's roller to short got away from Stewart and Carpenter scored and on a high throw to third Nicholls also ran home and Ashmore pulled up at the dificult corner. He remained there while Mowry grounded ot Condon but registered when McCormick doubled to centre. Brockley popped to Condon but Holmes beat out a bunt and McCormick scored all the way from second on the play after which Akers flied to Prete in centre to retire the side.

That was all for Switchgear. Their only other good chance to score came in the seventh when Akers singled to centre with one out and, after McNabb had fouled out, Carpenter hit solidly to right for a base. Nicholls, however, popped to Murphy for the third out.

St. Peter's picked up their only run in the second. Pearson led off with a walk and Conroy laced a triple over Nicholls' head, the hard-hit drive rolling between Carpenter and McCormick. Pearson, of course, registered on the hit. Prete rolled to Nicholls and was tossed out and Conroy was doubled at the plate, Ashmore to Mowry, when he tried to score on the throw to first.

The Saints got only four men on the bases after that and could not break through Akers' service to do anything about pushing them around. Their best chance came in the ninth when Jack Condon led off with a double but the next three batters went out in order.

| Switchgear: | AB | R | H | PO | A | E |
|---|---|---|---|---|---|---|
| Carpenter, lf | 4 | 1 | 2 | 1 | 0 | 0 |
| Nicholls, ss | 3 | 1 | 0 | 0 | 3 | 0 |
| Ashmore, 1b | 4 | 1 | 0 | 10 | 1 | 0 |
| Mowry, c | 4 | 0 | 0 | 3 | 0 | 0 |
| McCormick, lf | 4 | 1 | 1 | 1 | 1 | 0 |
| Brockley, rf | 4 | 0 | 0 | 1 | 0 | 0 |
| Holmes, 3b | 4 | 0 | 1 | 5 | 3 | 0 |
| Akers, p | 4 | 0 | 1 | 0 | 4 | 1 |
| McNabb, 2b | 3 | 0 | 0 | 5 | 1 | 0 |
| | 34 | 4 | 5 | 27 | 13 | 1 |

| St. Peter's: | AB | R | H | PO | A | E |
|---|---|---|---|---|---|---|
| Condon, 1b | 4 | 0 | 2 | 14 | 0 | 0 |
| Reynolds, p | 3 | 0 | 0 | 0 | 1 | 0 |
| Hollingsworth, rf | 4 | 0 | 0 | 2 | 0 | 0 |
| Pearson, c | 3 | 1 | 1 | 2 | 2 | 0 |
| Conroy, lf | 3 | 0 | 1 | 3 | 0 | 0 |
| Prete, cf | 3 | 0 | 0 | 2 | 0 | 1 |
| Stewart, ss | 3 | 0 | 0 | 1 | 1 | 1 |
| Murphy, 3b | 3 | 0 | 0 | 1 | 6 | 1 |
| Kemp, 2b | 3 | 0 | 0 | 2 | 2 | 1 |
| | 29 | 1 | 4 | 27 | 10 | 4 |

By innings:

| | | R. | H. | E. |
|---|---|---|---|---|
| Switchgear | 400 000 000 | —4 | 5 | 1 |
| St. Peter's | 010 000 000 | —1 | 4 | 4 |

Runs batted in—Ashmore, McCormick, Holmes, Conroy. Two-base hits—McCormick, Condon 2. Three-base hits—Conroy. Bases on balls—off Akers 2, off Reynolds 2. Struck out—by Akers 2, Reynolds 1. Double plays—Nicholls to Ashmore to Mowry, Holmes to Ashmore. Left on bases—Switchgear 4, St. Peter's 3. Umpires—Dormer at the plate, Batley on the bases.

## Remember When—

By The Canadian Press

Archworth and about $12,000 of the bettors' money were left at the post in the running of the $5,000 added Orpen Memorial Handicap at Toronto's Long Branch track five years ago today. The 1939 King's Plate winner slipped far behind in a race that saw the runner-up in the 1938 Plate race, Mona Bell, head the field.

BASEBALL ON AN R.C.A.F. AIRDROME—"In the spring a young man's fancy lightly turn to thoughts of . . baseball." An airfield somewhere in northern England furnishes an improvised diamond for the ball game and not even taxi-ing Halifax aircraft men distract the players' attention. At bat is Sgt. N. R. "Norm" McCaffery of Hamilton, Ont., rear gunner with the Lion squadron. Catcher is Sgt. C. E. Hunter of Windsor, N.S., Bison squadron rear gunner. Umpire is Flying Officer Bob Pearson, Vancouver, also of the Lion squadron.

## Ceiling On Fruit

OTTAWA, June 10.—(CP).—The Prices Board announced last night that imported peaches, pears and plums will sell in Canadian stores this year at prices based on a "limited mark-up" over the cost of [illegible] United States.


WRESTLING

Don't Miss This!

TAG TEAM WRESTLING

WHIPPER BILLY Watson and TOAR Morgan

vs.

JOHN KILLER Katan and AL (BUNNY) Dunlop

2 Out of 3 Falls to a Finish

Tuesday, June 13

TUESDAY

BROCK ARENA



Remember!

Escaping from the Hot and Noisy City

. . . to relax in the cave-cool shade of pine woods and revel in refreshing, lake-borne breezes. Remember the satisfaction of stepping into your boat, giving a pull to the starter of your Johnson Sea-Horse and being off for a day's pleasure on the water.

Now those happy, carefree days seem almost a dream. It's four years since the last Johnson came off the production line for civilian use . . . four years during which every facility of the Johnson plant has been devoted to the effective prosecution of the war and the attainment of a victorious peace.

Learn how to take the best possible care of your present motor by sending to-day for the fifty-two page, conservation booklet, "Know Your Outboard Motor", which will be sent to you FREE. Address your request to our plant in Peterboro, or to your Johnson dealer.

Johnson Sea-horse OUTBOARD MOTORS PETERBORO, CANADA WAUKEGAN, ILLINOIS

DIVISION OF OUTBOARD MARINE AND MANUFACTURING CO



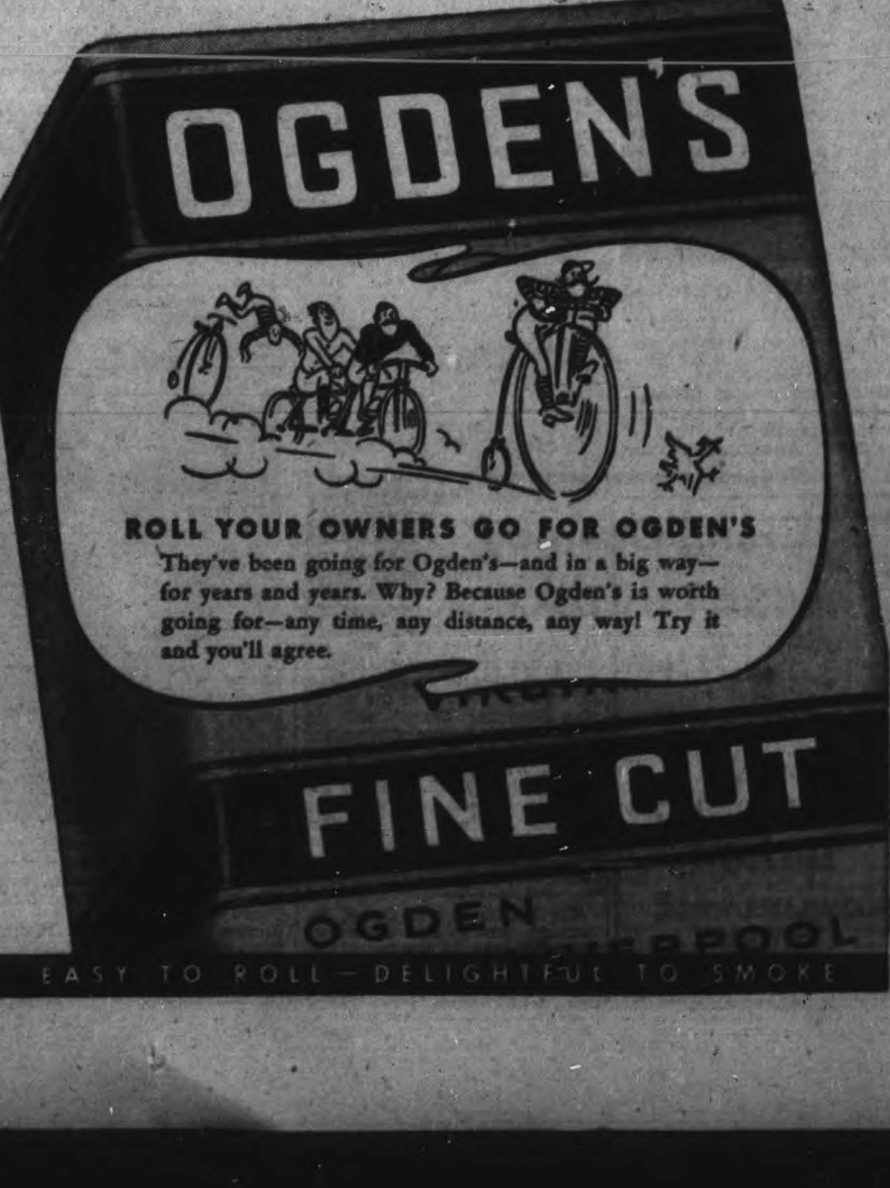

## SCOTT'S SCRAP BOOK

—By J. R. Scott

Copr. 1944, King Features Syndicate, Inc., World rights reserved

# Wynn Scores 9th Straight Beats Athletics

By JACK HAND
Associated Press Sport Writer

Ernie Bonham's pitching power over the Athletics has faded, and Ace Adams no longer can hypnotize the Braves and Phils, but "win with Wynn" still is Washington's victory formula in Philadelphia.

Navy-bound Earl Wynn today celebrated his ninth straight victory over Connie Mack's crew with a 1.000 life-time average of being the skeleton in Mr. Mack's closet.

When the season started 12 perfect-record streaks existed on the big league record books but one by one the "hexers" have lost their power until only Wynn, Nels Potter and Johnny Allen survive.

Wynn's ninth over the A's came last night by a 2-1 margin and he had to score the winning run to make it stick. After singling in the fifth and advancing on an error, the Washington righthander legged it home on George Myatt's hit.

Cleveland tightened the American race by a 4-2 decision over the leading St. Louis Browns. The Tribe came from behind with three in the seventh, two on Skipper Lou Boudreau's bases-loaded single over Don Gutteridge's head.

In the National the only two games scheduled also were played at night, boosting the major's four-tilt attendance total to 53,492.

Mickey Owen delighted Brooklyn patrons with a ninth-inning single scoring Dixie Walker, who had doubled, with the big run of a 3-2 nod over Boston.

Pittsburgh and Chicago played to a 3-3 tie called by rain in the 11th with Friz Ostermueller and Claude Passeau battling all the way.

ONE FOR MEN IN THE MIDDLE—Nick Etten, Yank first baseman, Right, and third baseman Don Savage both tried for a short high popper by Rosar in 11th inning of the Cleveland-New York game at Cleveland. Both missed and the ball hit Savage on the chest, knocking him to his knees. In this photo, the ball is shown on Savage's chest, where it landed, and his left knee has started to buckle beneath him. The runner arrived safely at first.

# Theatres - Dances - Radio

# Bisons Wallop Orioles 14-10

By The Associated Press

The Buffalo Bisons and the Baltimore Orioles are at it again. Yesterday's 14-10 game won by the Bisons was another example of the way those two teams slug the old apple whenever they meet. The lowest score was 6-5 in their first encounter.

Since then the scores have been 7-6, 11-5, 12-8, and last night's double figure tally. The Bisons won the first game, the Orioles the next two and the Bisons the last two. A total of 25 hits were made in last night's game, 14 by Buffalo. In Thursday's tussle, 28 hits were accumulated by the two teams.

Mayo Smith, veteran Bison outfielder, and Frankie Heller, soon to leave for the armed service, were the batting heroes, each having a perfect day, with four hits.

The Jersey City Giants kept pace with the league-leading Bisons, coming from behind to score twice in the ninth and defeat the Montreal Royals, 9-8. Steve Filipowicz continued his slugging with three hits to lead the Little Giants attack.

Dutch Hiller blanked the Toronto Maple Leafs with seven hits to give the Newark Bears an 8-0 victory. Bill Rabe with two hits, including a homer and two walks was the big gun offensively. He also batted in three runs.

The Syracuse Chiefs and Rochester Red Wings divided their twin bill, the Birds winning the first 4-1, and the Chiefs taking the nightcap, 2-1. The Chiefs not only lost the first game, but lost the services of Leslie Goldstein, regular first baseman who fractured his right leg while sliding into second base in the fourth inning.

## MOVIE TIME TABLE

Capitol—"The Uninvited", 1.40, 4.25, 6.50, 9.20. Last complete show, 8.35.

Centre — "The Silver Queen", 2.38, 5.11, 7.40, 10.08; "Give Out Sisters", 1.34, 4.07, 6.35, 9.04.

Regent — "Rains Came", 1.35, 4.50, 8.10; "Under Two Flags", 3.00, 6.20, 9.50.

CENTRE
LAST TIMES TO-DAY!
Geo. Brent - Priscilla Lane
"SILVER QUEEN"
With Bruce Cabot - Eugene Pallette
And Feature No. 2
'Give Out Sisters'
With Andrew Sisters
Donald Connor - Peggy Ryan
Plus! Comic Cartoon
MONDAY
TUES. and WED.
2—SPLENDID FEATURES—2
Don Ameche
in "Happy Land"
Stirring, Human and Unforgettable
With Harry Carey-Frances Dee
Hit No. 2
LAUREL and HARDY
More Fun, More Laughs Than Ever
in "DANCING MASTERS"
Extra! British News

# Westwood Scores 2nd Straight Win

WESTWOOD, June 10 (ENS) — Westwood defeated Villiers in a close game of softball this week at Westwood 15 to 12 for the second straight win of the season. Roy Renwick pitched for the winners and Gavin Shearer for the losers The umpires were Murray Fife behind the bat and Rendol Dickson at first base.

Home runs were hit by Bruce Warr for Westwood, batting in three runs, and by Harry Garnett for Villiers. A large crowd was in attendance.

Line-ups:

Westwood: — Stuart Miller, c; Jack McColl, 3b; Bruce Warr, cf; Wib Graham, 2b; Ray Hope, lf; Bill Warr, ss; Percy Elmhirst, 1b; Roy Renwick, p; Hugh Neilson, rf;

Villiers:—Harry Garnet, 1b Dick Elmhirst, lf; John Wood, rf; Bill Wood, ss; Bruce Davidson, 2b; Gavin Shearer, p; Jim Eason, 3b; Earl Dickson, cf; Cliff Irwin, c.

# Five Teams Entered Cross-Country Finals

KINGSTON, June 10—Runners from five army training centres in Military District No. 3 will compete in the district cross-country run finals to be held in the Barriefield area, near this city, on Monday evening, June 12.

Teams of 15 men will compete in the four miler from the Canadian Army Medical (Basic) Training Centre, Peterborough; No. 31 Canadian Infantry (Basic) Training Centre, Cornwall; Officers Training Centre, Brockville; Canadian Ordnance Corps Training Centre, Barriefield, and the Canadian Signals Training Centre, Vimy.

The first twelve men of each team will count for that team, and the first and second teams will be awarded trophies presented by the National Defence Headquarters. The trophies are statuettes of runners on a wooden base. Crests are also to be awarded to members of the first and second teams, while medals will go to the runners who finish first, second and third.

The race gets under way at 7 p.m.

# Baseball Results and Record

INTERNATIONAL LEAGUE

| | Won | Lost | Pct. |
|---|---|---|---|
| Buffalo | 26 | 18 | .591 |
| Jersey City | 25 | 18 | .581 |
| Rochester | 25 | 21 | .543 |
| Baltimore | 22 | 19 | .537 |
| Toronto | 21 | 21 | .500 |
| Montreal | 21 | 21 | .500 |
| Syracuse | 15 | 25 | .375 |
| Newark | 15 | 27 | .357 |

Friday's Results

Newark 8, Toronto 0
Rochester 4-1, Syracuse 1-2
Jersey City 9, Montreal 8
Buffalo 14, Baltimore 10

NATIONAL LEAGUE

| | Won | Lost | Pct. |
|---|---|---|---|
| St. Louis | 29 | 15 | .659 |
| Pittsburg | 24 | 17 | .585 |
| Cincinnati | 25 | 19 | .568 |
| New York | 22 | 23 | .489 |
| Brooklyn | 22 | 24 | .478 |
| Boston | 21 | 28 | .429 |
| Philadelphia | 18 | 24 | .429 |
| Chicago | 14 | 25 | .359 |

Friday's Results

Brooklyn 3 Boston 2
x-Chicago 3, Pittsburgh 3.
x—Called in 11th inning.
Only games scheduled.

AMERICAN LEAGUE

| | Won | Lost | Pct. |
|---|---|---|---|
| St. Louis | 27 | 22 | .551 |
| New York | 22 | 20 | .524 |
| Detroit | 24 | 23 | .511 |
| Boston | 23 | 23 | .500 |
| Chicago | 21 | 21 | .500 |
| Cleveland | 23 | 25 | .479 |
| Washington | 22 | 24 | .478 |
| Philadelphia | 20 | 24 | .455 |

Friday's Results

Washington 2, Philadelphia 1
Cleveland 4, St. Louis 2
Only games scheduled.

AMERICAN ASSOCIATION

Friday's Results

[illegible]
Indianapolis 3, Minneapolis 2
St. Paul 4-1 Louisville 2-5
Toledo at Milwaukee—Postponed

# Yesterday's Stars

By The Canadian Press.

Earl Wynn, Washington—Scored ninth straight victory over Athletics 2-1, making winning run on single in fifth.

Lou Boudreau, Cleveland— Scored two runs with single in leading to 4-2 victory over the Browns.

Mickey Owen, Dodgers— Smacked ninth-inning single to count the winning run in 3-2 win over Boston.

# Canadian Sport Snapshots

By SYD THOMAS
Canadian Press Staff Writer

TORONTO, June 10 — (CP). — There's one haggard individual somewhere to-day who wishes he had stuck to betting at the pari-mutuel window at the race track, instead of patronizing the bookmakers. The story came out after that $3,447.05 daily double Wednesday at Dufferin Park in Toronto.

One of the three winners of the big windfall was a bookmaker. It seems some trusting soul, probably quite leery of his luck in picking, placed a $2 double with the bookie on Apropos and Shoeless Lass in the first two races. The bookie told him he wouldn't be able to pay more than 50 to 1 if the horses did come home first, and the bettor agreed.

Then the bookie went to the track and bet the $2 through the pari-mutuel window. The nags came through, the original selector was paid $102, and the bookie had the rest of the 3,000-odd dollars as a tidy profit.

Incidentally:

While on the subject, that double set an Ontario record for a $2 selection, but was still some short of the previous Canadian high. Pagan Royal and Mesmerist paid $4,-335.55 at Whittier Park, Winnipeg, in 1942 on a $2 double. The biggest Canadian double was $8,496.35, produced when Winnifred Ann and Tabson romped home winners at Thorncliffe Track in Toronto in 1932. But that was on a $5 ticket ....When the races were cancelled in Montreal on D-Day, it marked the first time in the memory of the oldest living inhabitant that anything other than a cloudburst or snowstorm halted proceedings..... John Sweeney, former star in the Calgary Junior Rugby Football League, is carrying the ball with the U.S. Marines in the Pacific now....Pte. A. G. (Scotty) Kennedy, owner of the 37-cent horse Omar's Gift, has just got himself hitched to C.W.A.C. Sgt. Nancy Bisset....The Army certainly did things for Johnny Greco. On his discharge recently he weighed 155 pounds, so his trainers decided to whittle him down to his former welterweight poundage. After two weeks' hard training, he hopped on the scales and tilted them at 160 pounds, so it looks like the middleweights for Johnny.

# Major League Leaders

By The Associated Press

NATIONAL LEAGUE.

Batting—Walker, Brooklyn, .421.
Runs—Bordagaray, Brooklyn, 42.
Runs Batted In—Schultz, Brooklyn, 39.
Hits—Walker, Brooklyn, 77.
Doubles—Holmes, Boston, 17.
Triples—Barrett, Pittsburg, 7.
Home Runs—Ott, New York, 14.
Stolen Bases—Macon, Boston, 6.
Pitching—Munger, St. Louis, 6-1, .857.

AMERICAN LEAGUE.

Batting—Tucker, Chicago, .391.
Runs—Cullenbine, Cleveland, 39.
Runs Batted In—Spence, Washington, 33.
Hits—Doerr, Boston, 67.
Doubles— Cullenbine, Cleveland, 18.
Triples—Gutteridge, St. Louis, 8.
Home Runs— Cullenbine, Cleveland, 7.
Stolen Bases — Gutteridge, St. Louis, 13.
Pitching—Ryba, Boston, 6-1, .857.

# Fights Last Night

By the Associated Press.

Minneapolis. — Jackie Graves, 13, Austin, Minn., knocked out Marion Rhoten, 122½, Milwaukee, 5. James Sherrer, 143½, Milwaukee, knocked out Bob Hale, 148, Indianapolis, 2.

Worcester, Mass.—Walter (Cabey) Lewis, 125, New York, knocked out Steve Kronis, 127½, Boston, 2. Joe Albanese, 156, Boston, stopped Artie Lampert, 152, Brooklyn, 2.

# HERE AND THERE IN SPORTS

By The Canadian Press

Already holding 20 National League records, Mel Ott, manager of the New York Giants, is rapidly approaching other long - standing marks of the loop. Ott has scored 32 runs this year to give him a total life-time score of 1,725, only 15 runs below the league record held by Honus Wagner, once-famed Pittsburgh star. The Giants' manager has also run up 998 extra-base hits, only 13 fewer than the record held by Rogers Hornsby. The Giant skipper has played 19 years with one club, which equals Gabby Hartnett's stretch with the Chicago Cubs.

Sam. Byrd, the Michigan shotmaker, continued his winning way in the second round yesterday in the Philadelphia $17,500 invitation 72-hole golf tourney by turning in a four-uder-par 67, compared with his 66 on opening day. At the half-way mark he held a three-stroke lead at 133, with Craig Wood in second position. Another three strokes back was Bud Lewis of Oreland, Pa.

Ex-heavyweight Champion Jack Dempsey said last night at Camden, N. J., the chances were 100 to 1 against Sgt. Joe Louis retaining his heavyweight crown for more than a couple of bouts after the war. Louis is now in England with the U.S. troops.

Pitcher Vernon Kennedy of the Cleveland Indians was suspended by Manager Lou Boudreau for alleged detrimental conduct last Sunday, it was announced last night, but the player would be reinstated in time to play against Detroit Tigers next week.

Stewards at Aqueduct Park yesterday set down Bobby Permane, apprentice rider, for 10 days starting Monday for crossing in front of the field on Nebraska after leaving the gate at the start of the second race. The horse finished third.

# 36 Boys Overseas Get Cigarette Gift

Three hundred cigarettes will go overseas to each of the following seaman, soldier or airman whose name was drawn from the box at the Canadian Legion overseas bingo on Friday night.

They are: Spr. W. J. C. McDonald, Sgt. E. J. Waterman, Gnr. John D. O'Brien, Cpl. J. G. Edwards, Spr. Sidney H. Storey, L.-Bdr. Leslie E. G. Clark, Spr. K. A. McAlpine, Bdr. Thomas Weaver, Gnr. E. G. Simmons, Pte. P. B. Williams, Gnr. A. V. Mason, Spr. K. G. Patterson, Cpl. D White, Spr. A. H. Sayer, Sgt. H. B. Reid, Pte. Derek House, Gnr. T. J. Lefley, Pte. E. A. Mitchell, LAC. N. G. Whyte, Spr. J. J. Edwards, L.-Cpl. W. C. Fontaine, Pte. G. S. Willshaw, Pte. H. A. Kitchen, Gnr. Roy W. Killaby, Pte. David A. Hill, Gnr. Harry Martin, Driver D. C. Wager, Gnr. H. V. Dalliday, Stoker D. S. Bartley, Pte. Wilf. J. Hawkins, Pte. G. Cheel, Sgt. R. M. Stenner, GDSM. R. M. Graham, L.-Cpl. E. G. Leal, L.-Sgt. E. Cairns, Gn. H. Pluard.

# What's On the Air

| Stations | Kilocycles |
|---|---|
| CHEX | 1430 |
| CBL | 740 |
| CFRB | 860 |
| WEAF | 660 |
| WJZ | 770 |
| WABC | 880 |

Symbols: D—Drama; M—Musical; R—Religious; S—Songs; T—Talk; V—Variety; N—News

This Program has been given the Peterborough Examiner by stations herein listed. If the presentations as scheduled are not on the air, the fault lies with the stations and not with the Examiner.

Radio Station CHEX Carries the News on the Hour

## SATURDAY EVENING

6:00 P.M.
CHEX—News; Tunes
CBL—Saturday Serenade
WABC—Quincy Howe-T

6:15 P.M.
CHEX—Singing Strings
CBL—CBC News
WABC—People's Platform
WJZ—Storyland Theatre

6:30 P.M.
CHEX—News; Rhythm R'dup
WEAF—The People's War

6:45 P.M.
CHEX—Canada at the Front
CBL— BBC News
WEAF—The Art of Living
WABC—The World To-day

7:00 P.M.
CHEX—News; Sportscasts
CFRB—Mayor of the Town
WJZ—Good Old Days-V
WEAF—Industrial Revolution

7:15 P.M.
CHEX—Footlight Parade

7:30 P.M.
CHEX—Melodies from England
WEAF—The Dark Secret-D
CFRB—Tim's Gang
WABC—Thanks to Yanks

7:45 P.M.
CHEX—Lyrics for To-night

8:00 P.M.
CHEX—News; Cugat's Orch
CBL—Ici L'on Chante
WJZ—Early Amer. Dance-M
WABC—Blue Ribbon Time-V

8:30 P.M.
CHEX—Erie Tully Barn Dance
WABC—Inner Sanctum-D
WEAF—Truth or Consequences
CBL—Share the Wealth
WJZ—Boston Symphony

9:00 P.M.
CHEX—News; Dancing Party
CBL—Two-Piano Team
WABC—Your Hit Parade
WEAF—National Barn Dance

9:30 P.M.
CHEX—Dancing Party
CFRB—Awcommon Inn

10:00 P.M.
CHEX—The Little Review-M
WJZ—Guy Lombardo-M
WEAF—Variety Program

10:15 P.M.
WABC—Correction Please
CFRB—Holiday Hoedown

10:30 P.M.
CHEX—Norman Harris Orch.
WEAF—Grand Old Opry

10.45 P.M.
CHEX—America Looks Ahead

11:00 P.M.
CHEX—News and Commentary
CFRB—News

11:15 P.M.
CHEX—Organettes; Sign Off
CFRB—Dateline
WEAF—Steel Wages-T

11:30 P.M.
WJZ—Hoosiers' Hop
CFRB—Bob Strong Orchestra
WEAF—I Sustain the Wings

## SUNDAY MORNING

8.30 A.M.
WABC—Columbia Ensemble

9:00 A.M.
CBL—Interlude
CFRB—News

9:15 A.M.
WEAF—Commando Mary-T
CBL—Serenade in Waltztime
WJZ—Victory Garden Talk

9:45 A.M.
CFRB—New Voices-S
WJZ—White Rabbit Line
CBL—String Quartette

10:00 A.M.
CHEX—News; Sun Song Sedv.
CFRB—Church of the Air
CBL—Andy Clark-T
WEAF—Highlights of Bible
WJZ—Message of Israel-R

10:30 A.M.
CHEX—Words and Music
CFRB—Wings Over Jordan
WJZ—Southernaires
CBL—Ontario Gardener

11:00 A.M.
CHEX—St. Paul's Church
WABC—Blue Jacket Choir-S
WJZ—Your War Job-T
WEAF—Rhapsody of Rockies

## SUNDAY AFTERNOON

12:00 P.M.
CFRB—Bluejacket Choir-S
CBL—BBC News
WEAF—NBC Concert Orch.
WABC—Salt Lake Choir

12:15 P.M.
CBL—Canadian Yarns
CHEX—Rosanne Salon

12:30 P.M.
CHEX—News; Emerald Isle
WJZ—Moments of Memory

12:45 P.M.
CHEX—Old Refrains

1:00 P.M.
CHEX—News; Elim Church
WABC—Church of the Air
CBL—Musical Program

1:30 P.M.
CHEX—Chapel Chimes
CBL—Chamber Music
CFRB—Sunday Hour-M
WEAF—Politics of Invasion

2:00 P.M.
CHEX—News; Music and Verse
WABC—Arch. of Canterbury
WEAF—Those We Love-D
WJZ—Chaplain Jim-D

2:30 P.M.
CHEX—Wayne King-M
CBL—Religious Period
WEAF—John C Thomas-S
WJZ—Sunday Vespers

3:00 P.M.
CHEX—Pentecostal Church
CBL—The People Ask
WJZ—The Life of Riley
CFRB—N Y Philharmonic
WEAF—World Parade

3:30 P.M.
CHEX—Waltz with Us
WEAF—The Army Hour
WJZ—Hot Copy-D

4:00 P.M.
CHEX—To be announced
WJZ—Fun Valley
CFRB—N Y Philharmonic

4:30 P.M.
CFRB—Variety Program
WEAF—Lands of the Free-D
CBL—Church of the Air-R
WJZ—World of Song

5:00 P.M.
CHEX—News; Hit Parade
CBL—Concert Corner-M
WEAF—Symphony of the Air
WJZ—Mary Small Revue-V
CFRB—Family Hour-V

5:30 P.M.
CHEX—Guy Lombardo
WJZ—Musical Steelmakers

5:45 P.M.
CHEX—Command Performance

## SUNDAY EVENING

6:00 P.M.
CHEX—News; Hall of Fame
WEAF—Catholic Hour
CBL—Great Dates in Music
WABC—Silver Theatre
CFRB—Green Hornet-D

6:30 P.M.
CBL—Canadian Pattern-T
CFRB—Light Opera
WABC—America in the Air
WEAF—Great Gildersleeve,-V

7:00 P.M.
CHEX—News; Salvation Army
WEAF—All-Time Hit Parade
WABC—Corliss Archer-D

7:30 P.M.
CHEX—In the Spotlight
WABC—We the People-V
WJZ—Quiz Kids

8:00 P.M.
CHEX—News
WABC—Walt Pidgeon Show
CBL—Gracie Fields & Co.-V
WJZ—Chapel Service

8:15 P.M.
CHEX—Treasury Star

8:30 P.M.
CHEX—Memories Melodies
CBL—Week-end Review
WJZ—Keepsakes-V
WABC—Crime Doctor-D
CFRB—Community Sing

9:00 P.M.
CHEX—News; Say with Music
CBL—My Bonny Boy-D
WJZ—Walter Winchell-T
CFRB—Radio Digest-D

9:15 P.M.
CHEX—House of Dreams

9:30 P.M.
CHEX—Fred Allen-V
CBL—Familiar Music

10:00 P.M.
CHEX—Lat.-Amer. Serenade
CBL—National News
WEAF—Hour of Charm
WABC—Take or Leave It-V
WJZ—Listen, the Women

10:15 P.M.
CBL—Songs of Empire-M

10:30 P.M.
CHEX—Shades of Blue-M
WABC—The Naughty Necklace
WEAF—Bob-Crosby-V
CFRB—Artists' Trio

11:00 P.M.
CHEX—Nat'l News Summary
CBL—Radio Newsreel

## MONDAY MORNING

6:00 A.M.
CHEX—Early Risers

7:30 A.M.
CHEX—News

7:45 A.M.
CHEX—Morning Cheer

8:00 A.M.
CHEX—News
WJZ—Kibitzers-V

8:15 A.M.
CHEX—Breakfast Musicale

8:30 A.M.
CHEX—Breakfast Musicale
CFRB—Quiet Sanctuary
WJZ—Woman of Tomorrow

8:45 A.M.
CHEX—Morning Devotions
CFRB—Coffee Club
CBL—Music

9:00 A.M.
CHEX—News; Salon String
CBL—Mirth and Madness

9:15 A.M.
CHEX—On Parade

9:30 A.M.
CHEX—Console Airs

9:45 A.M.
CHEX—Voice of Memory

10:00 A.M.
CHEX—Music by Montivoni
CBL—Band-Plays On

10:15 A.M.
CHEX—Uncle Jimmy-D

10:30 A.M.
CHEX—Peter McGregor-D
CFRB—Mrs Aitken
CBL—Wartime Housekeeping

10:45 A.M.
CHEX—Mastersingers

11:00 A.M.
CHEX—News; Dial with Dollars
WJZ—Breakfast at Sardi's-V

11:15 A.M.
CHEX—Music by Montovani

11:30 A.M.
CHEX—Invit. to Syncopation
CBL—Soldier's Wife
WABC—Bright Horizon-D

11:45 A.M.
CHEX—On the Lighter Side

## MONDAY AFTERNOON

12:00 NOON
CHEX—News, Home Folks
CBL—BBC News
WJZ—Frontiers of Am. Life-T

12:30 P.M.
CHEX—News; Farm News
WABC—Helen Trent-D
WEAF—Navy Band
CBL—Farm Broadcast

1:00 P.M.
CHEX—News; Home Folks
WEAF—Sketches in Melody

1:15 P.M.
CBL—Happy Gang
WJZ—The Woman's Exchange

1:30 P.M.
CHEX—Who's New To-day
CFRB—Tropical Moods
WABC—Bernadine Flynn-T

1:45 P.M.
CHEX—Then Tell Me

2:00 P.M.
CHEX—News; Salon Orch.
WEAF—Guiding Light-D

2:15 P.M.
CHEX—A to Z

2:30 P.M.
CHEX—The Lady Sings

2:45 P.M.
CHEX—Meet the Band

3:00 P.M.
CHEX—Hollywood Premiere
WJZ—Morton Downey-S

3:30 P.M.
CHEX—Alf Standen, piano

3:45 P.M.
CHEX—Voice of Memory

4:00 P.M.
CHEX—Make Believe Ballr'm
CBL—Ann Watts-S
WJZ—Ethel and Albert-D

5:00 P.M.
CHEX—Robertson Davies-T
WABC—Fun with Dunn-V
CBL—Frontline Family

5:05 P.M.
CHEX—Lindsay Salute

Grand Opening
SATURDAY
JUNE 10th
"Jim Black"
AND HIS RED RIVER RAMBLERS
Chemong Pavilion

DANCING
TO-NIGHT
TO THE
"MELODY MEN"
ADMISSION:
Ladies, [illegible]
Gents, [illegible]
SUMMER GARDENS
PETERBOROUGH

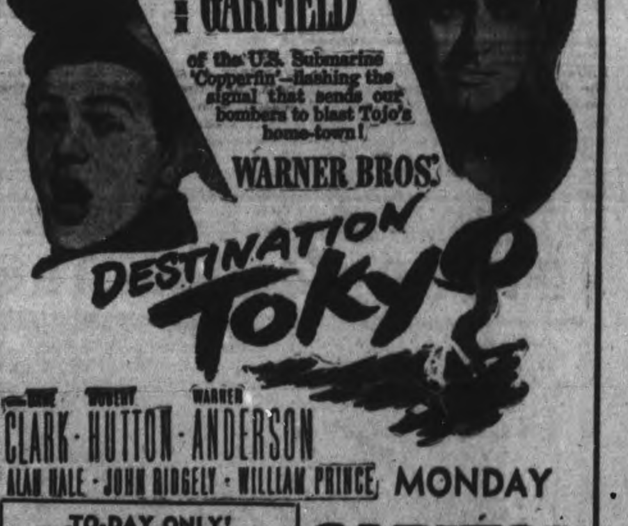

MONDAY
TO-DAY ONLY!
RAY MILLAND-RUTH HUSSEY
in
"THE UNINVITED"
CAPITOL
A FAMOUS PLAYERS THEATRE

Regent
STARTING MONDAY
Show Starts 1.30
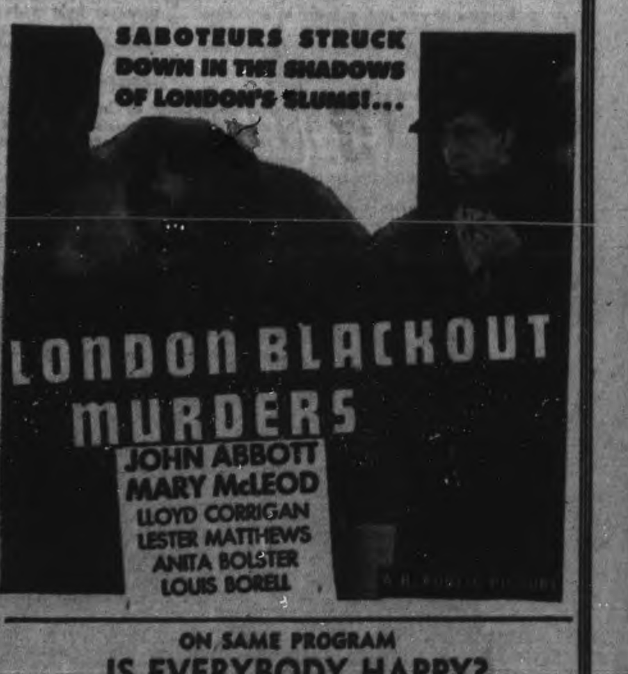

ON SAME PROGRAM
IS EVERYBODY HAPPY?
With
TED LEWIS AND HIS ORCHESTRA
LAST TIMES TO-DAY
ROOTIN', TOOTIN' RHYTHMS - SECRET WEAPON

# Rev. G. S. Hendry Nominated To Be Principal

TORONTO, June 10 — (CP) — Appointment of Rev. George S. Hendry of Bridge of Allan, Scotland, as principal of Knox College in Toronto was recommended today to the 70th General Assembly of the Presbyterian Church in Canada.

The recommendation was made in the report of the College Board of Management but discussion was deferred on a motion of Rev. W. P. McCree who asked that a special committee consider the resignation of Dr. Thomas Eakin as principal.

Dr. Eakin's report from the College Senate protested "the anomalous relations" between the Board and the Senate and said that the Senate had developed into a mere committee of the Board. He referred to a reduction five years ago of the number of Board members from 24 to 10 and said he did not know why this was done.

A special committee will be appointed by the moderator to consider Dr. Eakin's report and the Board's report which was presented by Rev. Peter Dunn.

The Board of Management of the Presbyterian College at Montreal reported that "a favorable arrangement" had been made with the Naval Service Branch of Defence Department for the use of the buildings on a yearly lease until one year after the war.

Yesterday a recommendation that Presbyteries submit nominations by next March 1 for the appointment of a Missionary Education Secretary was placed before the Assembly.

**ESPECIALLY FOR JAPS**

Tsutstaugamushi fever, characterized by headache, chills, malaise, fever, rash, deafness, drowsiness, coughing spells and sometimes mental disturbances is prevalent in Japan during summer months.

Just Arrived!
LADIES' ALPINE SHORTS
2.98
Black's
GEORGE AT KING ST.

MASSEY REUNITED WITH SON—Captain Lionel Massey, 28-year-old elder son of Mr. Vincent Massey, Canadian High Commissioner in London, was one of the 15 officers and eight other ranks who arrived in London on board the S.S. "Gripsholm" repatriated from German prison camps. Captain Massey, shown with his father, was serving with the King's Royal Rifles in Greece when he was wounded by a bomb splinter which hit his leg.

# Reporter Hurt In Barge Near France

The London Bureau of the Associated Press received to-day from Henry B. Jameson—first war correspondent with the Allied Invasion Forces reported injured—the following story.

He reported: "These two takes were all I had time to write before I transferred to another ship bringing me to port. My injuries are not serious, but have incapacitated me for further carrying out my assignment at the present time."

No further word has been received from him.

By HENRY B. JAMESON
Associated Press War Correspondent

ABOARD ADMIRAL HALL'S FLAGSHIP, June 8 — (Delayed)—(AP).—I watched the first 14 hours of the Allied invasion of France from close range aboard a flat-bottomed rhino ferry that had to make four runs for it before being able to land on the most bitterly contested beach.

Because of shoulder and slight leg injuries I was forced to leave the craft after the third attempt, which brought us under blistering fire from the enemy's camouflaged coastal batteries before they were knocked out by the terrific naval bombardment.

Throughout the initial storming of the beaches we floated and manoeuvred in a water "no man's land" between the Allied battleships firing steadily over our heads and the coast.

Three times during the first eight hours of the invasion we pulled toward the beach, but each time were forced to pull back. On the third try we actually hit the beach under German fire and lost some equipment necessary for unloading the barge, so we again pulled out to safer territory.

There were four casualties—one fatal—on the third trip.

The barge finally was beached with most of its equipment the next day.

CANADIAN PRISONERS RETURNED TO CANADA — Back in their native country, Canada, are these men from the exchange ship Gripsholm. They have been prisoners of war of the Germans and repatriated due to medical reasons. Left, Captain George A. T. MacKidd, Winnipeg, was taken prisoner at Dieppe; Tpr. Willard Scheuchner, Centre, from Calgary, also was captured at Dieppe. Pte. Harold Seymour, Right, Toronto, goes to Christie Street Hospital, Toronto, for further medical treatment.

# Soldiers Carry Book On How To Behave

By FRANK LOWE
Canadian Press War Correspondent

LONDON, June 10—(CP-Cable)—Carried with guns and grenades by Canadian invasion troops was a booklet entitled "France," telling the soldiers how to behave in the country they were about to help liberate.

The book, issued to every man about to embark on the invasion, begins: "This book has nothing to do with military operations. It deals only with civilian life in France and with the way you should behave to the French civilian population."

Function of the book is to suggest that while the war is a big thing, personal relations are cumulatively just as big, especially to the minds of the people who have been enslaved and have been intensely miserable for four years.

The problem, the book points out, in getting along with liberated peoples, is knowing what not to do.

The guide points a stern finger at public misconception No. 1, saying:

"Thanks to jokes about 'Gay Paree' there is a fairly widespread belief that the French are a gay and frivolous people with no morals and few convictions. This is especially untrue.

Essence of the book is that the "French have suffered and are sensitive . . . It is up to us to show that little extra consideration which makes the difference between mere goodwill and friendliness."

Throughout the book is a warning to never criticize the French army's defeat of 1940.

# French Soldier Says Bombs Spilled All Their Wine

(Roger Greene was one of the first war correspondents to hit the beach in the invasion of France. Under heavy fire, a 60-pound pack on his back and a portable typewriter in hand, he waded 40 yards to shore 65 minutes after zero hour.

Several men were killed on the beach within an arm's length of Greene, and his knapsack was soaked with the blood of a fatally wounded man close beside him.)

By ROGER GREENE
Associated Press War Correspondent.

WITH THE ALLIES IN FRANCE June 6 — (Delayed) — As far as we could see after advancing five miles inland, Hitler's vaunted "Atlantic Wall" is a myth. The thickest barrier I have seen is a crumbling old brick wall two feet thick, along an apple orchard where I am sitting deep in the grass writing this story.

The crackle of rifle fire some 500 yards away is intense. The Heinies seem to have our range, and we will be moving on soon.

Aside from scattered pillboxes, barbed wire, and slit trenches, the German static defences so far have been practically nil, and in this sector at least we have seen nothing of the great concrete fortifications 12 feet thick which the Germans had boasted they had erected along the coast.

Their mobile artillery appears their most formidable defence.

I crossed the channel in a small heavily-rolling LCI (Landing Craft, Infantry) with 100 men. It was a rough crossing, but without attack by U-boats, E-boats or planes.

Not until we were about a half-mile from shore did the German shells begin dropping around us. Then they came thick and fast.

I fell on the slippery gangplank as it swayed, and went under the water, but the fall may have saved my life. When I scrambled to my feet I saw a receding spout of water left by a shellburst less than 10 yards away.

Although I belive I was the first correspondent ashore, I had to wait more than five hours before I could send my first story back by boat.

The press field radio which was scheduled to arrive early on D-Day still hasn't shown up.

The first Frenchman I met after landing had borrowed enough gasoline from the Germans for his motorcycle to leave his work on a German gun emplacement and join the Allies. A former soldier in the French army, he said the Allied naval and air assault preceding the landings shook the whole countryside.

"Alas," he said, "we had wine saved to greet the Allies, but now it is gone. Pouf—bombs and wine do not mix. Veree sad."

# Dieppe Lessons Saved Many Lives

By RALPH ALLEN
Distributed by Canadian Press

WITH THE CANADIANS IN FRANCE, June 10—Experience gained at Dieppe by Canadian infantry, British Commandos and American Rangers played a part in breaching the Germans' strong beach defenses in Normandy.

Superior methods of reconnaissance arising out of the Allies' first large-scale landing in Western Europe Aug. 19, 1942, greatly assisted the detailed planning for Tuesday's assault. Moreover, Dieppe affected the strategy of both sides.

This operation so far has successfully defied what used to be a first principle of combined operations—the principle that, to hold a successful bridgehead, an attacking force must obtain a serviceable harbor within two days.

Dieppe taught equally valuable things about this job of mechanics. In carving the first fissures in the Atlantic Wall we used secret weapons which had been developed as a direct result of the needs Dieppe showed us. Perhaps the most important of all was that the fate our tanks met at Dieppe led to a new technique in getting armor ashore fast and fighting.

The appearance of Canadian and British Sherman tanks at well-protected entrances to their gun casements in the first minutes of battle Tuesday was the fatal shock to many German gun crews who had remained in action during the previous air and sea bombardments.

Along one small stretch of wall yesterday I saw two German artillery pieces that had been silenced by the tanks which crept along the shoreline to engage them at less than 100 yards.

**SINGING SERMON**

BRISTOL, England — (CP) — Rev. J. M. D. Stancomb, vicar of St. Nicholas Church, sang part of Mendelssohn's "Elijah" as his sermon one day, commenting "the words of this oratorio are finer than any sermon I could ever write."

# War Services Club To Pack Supplies

APSLEY, June 10—(ENS)—The War Service Club met at Mrs. Don Newberry's this week with a small attendance. In the absence of the President, Mrs. James Downing, vice-president took the chair.

Cards acknowledging cigarettes were read from Pte. T. A. Barton who is in Italy and Pte. E. Harvey in England also a letter from Pte. Gerald Johnson telling how much he appreciated the boxes and cigarettes. Pte. Johnson has been overseas over four years.

A packing meeting will be held at Mrs. J. A. Downing's on Monday evening when a box will be packed for Red Cross Headquarters and another box for Greek Relief. The usual amount of money paid to Prisoner of War Fund each month will be sent to Red Cross and cigarettes to local boys.

At the close of meeting Mrs. Newberry served lunch.

# St. Andrew's WA Prays For Peace

MARMORA, June 10—(ENS)—The June meeting of St. Andrew's Women's Association was held this week at the home of the president, Mrs. E. C. Prentice.

Mrs. Frank Sweet directed the devotional period and Mrs. F. W. Bonter read the Scripture lesson. Mrs. Sweet read a paragraph on the theme prayer and Mrs. W. R. Hamilton sang a solo. Mrs W. J. Pack gave a reading, after which members listened to the King's broadcast.

Reports of the financial secretary and treasurer next presented showed the finances of the association to be in a healthy state. It was decided to purchase new curtains for the parsonage where they were needed. Mrs. Charles Airhart offered her home for the September meeting. The association decided to pay the balance on the new organ from the association funds. The members decided to hold a bee at the church on Wednesday afternoon, June 14 for the washing of the dishes which are affected by the smoke and water in connection with the fire.

Mrs. F. R. Wells, Mrs. E. M. Cadigan and Mrs. E. C. Prentice gave interesting accounts of the W.A. convention held in Tabernacle church, Belleville, in May, while Mrs E. M. Cadigan conducted a short service of intercession for victory.

# Price Board Checks Premier Of Canada

VANCOUVER, June 10—(CP)—The Prices Board even checks up on Prime Minister Mackenzie King.

F. A. McGregor of Ottawa, the board's enforcement officer, said here yesterday that he called on Mr. King in Ottawa not long ago to investigate rumors that the latter had appeared in a double-breasted suit.

Mr. King had the suit all right but it was three years old. He had bought it before double-breasted models were banned in 1941 to conserve cloth.

# Lifford War Workers Make Overseas Bags

LIFFORD LINE, June 10 (ENS)—Mr. and Mrs. C. B. Staples and Mrs. Lawrence Staples were joint hostesses on Wednesday afternoon to the Lifford War Workers. Eight members were present and the afternoon was spent in sewing. Fifty personal bags for use by girls in the armed forces had been cut out previously and were the material used for work during the greater part of the afternoon. Other articles of wearing apparel were cut out for sewing at a later date. A letter of thanks was read from Signaller George Howe of Italy expressing appreciation for a parcel received on April 25. Arrangements were made to send another remembrance to the boys overseas in the near future.

A report of the card party and dance held in May was given by the secretary, Miss Eileen Peters, and the members were gratified with the amount realized.

Mrs. G. W. Mulligan of Bethany, formerly of Lifford offered her home for a meeting of the War Workers at any early date and she and Mrs. Percy Preston agreed to look after the June and July meetings. Six o'clock supper was served by the hostesses.

**ALPHABET COMPRESSED**

The 21st verse of the 7th Chapter of Ezra in the Bible contains every letter in the alphabet.

RECEIVED O.B.E.—A smiling closeup of Col. Elliott Roosevelt, son of the President, after he had received the Order of Commander of the British Empire from Air Chief Marshal Sir Trafford Leigh-Mallory at American Air Force headquarters in London recently. The honor was given in token of Col. Roosevelt's leadership of a photographic reconnaissance wing in the Northwest African campaign.

# Music Recital Helps Milk Fund

MARMORA, June 10 (ENS)—Pupils of the Hertel Rennie gave a pleasing music recital in the public school Thursday before a splendid attendance. W. R. Hamilton, B.A., principal of Marmora High school, was chairman. The program was as follows:

Piano duet, 'Top o' the Morning,' Lucille Green and Mrs. H. Rennie; Bourree and Etude No. 740. Audrey Burwash; folk song and Pussy Cat, Barbara Bonter; spinning song, Bob Sweet; Bobolink, Jeana McGarvey; waltz, Gladys Gordon; minuet, Jean Elliott; Bourree Bach and Escossaise, Schubert, Betty Harris; Twinkle, Twinkle Little Star and Melody, Patricia Clairmont; Ballade Gwendolyn Rundle; Air and Jolly Roger, Betty Jennings; Tales from Vienna Woods, Patricia Lynch; Albumblatt and From Way Down, Betty Pritchard; a Curious Story and Two Little Froggies, Harold Barlow; Gypsy Dance and Song of the Lark, Patricia Brady; Waltz and Study No. 4, Mary Shannon; Thirza, Lucille Green; Contra Dance Audrey Burwash and Mrs. H. Rennie.

Before the concluding number the chairman on behalf of the audience voiced appreciation of the efforts of Mrs. Rennie in teaching music in the district. A collection taken at the recital amounting to $12.25 is to be devoted to the Milk for Britain Fund as sponsored by the Kinsmen Club.

ESTABLISHED 1899
CONTINENTAL LIFE
FOUR SQUARE
Just Treatment . . .
Your Reason for Confidence
For over 44 years the Just Treatment of the Continental Life has won the complete trust and confidence of policyholders and beneficiaries.
THE CONTINENTAL LIFE INSURANCE COMPANY
HEAD OFFICE TORONTO
J. R. S. MacLEOD BRANCH MANAGER
355 George Street, Peterborough
A Purely Canadian Company

# Personals and Social

Mrs. A. Lloyd Magnus, and daughter Kristine, of Love, Sask., are visiting the former's sister, Mrs. J. R. Stuart, Bolivar street.

◆ ◆ ◆

Miss Gwen Parsons of Peterborough, is spending a week's holiday in Hall's Glen with her parents, Mr. and Mrs. George Parsons.

◆ ◆ ◆

Mrs. George Parsons, Hall's Glen, is spending a few days in Peterborough with her daughter and son-in-law, Mr. and Mrs. Hilton Rhodes, 298 Prince street.

◆ ◆ ◆

The monthly dance of Kawartha Golf and Country Club will be held this evening at the club. Members and their friends are welcome, and there will be a lunch served.

◆ ◆ ◆

Lieut. Harold Matthews left for a new posting Friday, after spending a furlough with his parents, Mr. and Mrs. G. S. Matthews, Hunter street.

◆ ◆ ◆

Mrs. Isabel Argue and Mrs. Barbara Magee, of Lindsay, are week-end guests of their nephew and his wife, Mr. and Mrs. Wesley Magee, 564 McCannan avenue.

◆ ◆ ◆

Sgt. J. Osborne has returned to his post at Fort Frontenac, Kingston, after spending a two weeks' furlough with his wife and little daughter Nancy at their home in Norwood.

◆ ◆ ◆

Cpl. M. Murphy, C.W.A.C., sister of Mrs. A. A. Cummings, 639 Gilchrist street, Peterborough, has been promoted from the rank of lance-corporal in the Canadian Women's Army Corps. Cpl. Murphy enlisted in November, 1941, and went overseas in November, 1942. Since her arrival in the United Kingdom, she has been employed in the General Staff Branch, at Canadian Military Headquarters. Cpl. Murphy (nee Peel), was married a few weeks ago to AB. P. J. Murphy, of the Royal Navy.

◆ ◆ ◆

Mr. and Mrs. W. J. Young, Water street, celebrated their 40th wedding anniversary Thursday. They were married in the Redemptorist Church, Toronto, by Rev. Father Steuhl, C.S.S.R., on June 8, 1904, and have been residents of this city since that time. Mass was celebrated for them by their nephew, Rev. C. J. Carroll, parish priest of Norwood, and they were dinner guests of Mr. and Mrs. Donald McGillis, Champlain Hotel.

◆ ◆ ◆

Out-of-town guests at the Dyer-Robinson wedding which took place today, were: Mr. and Mrs. W. Sweetman, Mr. and Mrs. J. Maconochie, Mr. and Mrs. A. Luke, of Toronto; Mr. and Mrs. Frank Leggitt, of Orangeville; Mr. and Mrs. William Wheeler, Mr. and Mrs. H. Hamilton, of Belleville; Mrs. Cyril Cutt, of Rochester, N.Y.; Miss Joy Hood and John Ballard, of Oshawa; Mr. and Mrs. Gordon Robinson, of Janetville; Mr. and Mrs. Robert Clark, Mrs. M. Wilkinson and Mrs. Jack Babcock, of Lindsay; W. B. Glover and Bill Glover of Fairfield, Conn.

Miss Lucy Wheeler of Picton is spending her holidays as a guest of Mrs. E. J. Wagar, Lock street.

◆ ◆ ◆

Miss Helen Hickey and Miss Betty White are leaving today to spend a week's holiday in the Laurentians.

◆ ◆ ◆

Mr. and Mrs. H. E. Tillcock, 523 Bolivar street, have been called to Toronto, owing to the death of the latter's mother.

◆ ◆ ◆

George Windover of Rockcroft has now returned home, after recently undergoing an operation in Nicholls Hospital.

◆ ◆ ◆

Mr. and Mrs. W. R. Wedlock, Rubidge street, have annouced the engagement of their only daughter, Florence Elora, to Theodore J. Johnson, son of Mr. and Mrs. H. Johnson, Toronto. The wedding will take place the latter part of June.

◆ ◆ ◆

### Honor Teacher

Mrs. J. C. Wood, 777 Water street, was hostess to members and friends of the Co-workers Bible Class of George Street United Church for a social evening, Friday, in honor of Mrs. A. F. Lane, Brock street, teacher of the Class, who is leaving Peterborough shortly to live in Toronto. During the evening, Mrs. C. Wiley presented Mrs. Lane with a gift on behalf of the group, and Mrs. Wood read an address. Refreshments were served by the social committee, and the vote of thanks to the hostess was moved by Mrs. James A. Spencer.

## Guiana Slides Shown to W.M.S.

Colored slides, showing the people, industries, and aspects of the country of British Guiana, were shown to the members of the Women's Missionary Society of St. Paul's Presbyterian Church, at the regular meeting, Friday afternoon. Views of the wild virgin jungle were particularly beautiful with scenes of waterfalls, five times higher than Niagara, and large river, and the verdant vegetable growth, shown in natural color, creating much interest.

Mrs. E. H. Howson, who read the explantions for each slide, said that there were only about 5,600 Protestant East Indians now living in British Guiana. There is no caste system there, as there is in India, and education, Church work, and industry are beginning to thrive. She explained that a theological college has been started, and the first class will graduate in 1945. Industries include the growing of sugar-cane and rice, and mining for bauxite used in manufacturing of aluminum, and for gold and diamonds.

Malaria was named as the most prevalent disease, but steps are now being taken to control it, and natives are kept busy along the many streams, killing mosquito larvae. Up-to-date schools have been built, and are controlled by the government, which works hand-in-hand with the church on all problems. Views of the capital city, Georgetown, with its beautiful gardens, were also greatly admired.

The devotional period was taken by Mrs. James Dutton, and Miss Olive Cullen sang "I Shall Not Pass Again this Way", accompanied by M. B. Chenhall. Mrs. E. H. Howson presided. Miss Nina Davidson was in charge of the lantern.

BACK HOME—Principal Matron Major Frances G. Charlton, R.C.A.M.C., who recently returned to Canada after four years overseas, to assume duties of assistant to Lieut.-Col. D. I. MacRae, Matron-in-Chief of the R.C.A.M.C. Nursing Service, at the National Defence Headquarters, Ottawa.

CWAC OVERSEAS—Sgt. Jessie Stevens, daughter of Mrs. A. Stevens, Calgary, and niece of Mr. and Mrs. G. Taylor, 553 Harvey Street, is stationed overseas. She was formerly employed in the Western Clock Company, and before leaving Canada was a driver for Brig. Logie Armstrong in Kingston.

## DOROTHY DIX . . . . .

**DOMESTIC MILLENIUM NEARS**

**Dad Will Cook Dinner When Mother Out. Wife Will Repair Faucet; Insert New Fuse.**

Among the few bright spots in the war is the announcement that a large number of service men are being trained to cook. Couple this information with the fact that thousands of young women are being developed into first-class mechanics and it looks as if the domestic millennium was about to arrive.

For one of the bones of contention over which husbands and wives have fought ever since our first parents went off of an uncooked vegetable diet has been which had the harder task, the man who made the dough, or the woman who baked it, and each has shown little appreciation of the other's labor.

Worse still, husbands and wives have been so inept at each other's work that they could not substitute for each other and there was confusion worse confounded in a household when emergencies arose in which Pop had to pinchhit for Mom in the nursery and the kitchen and Mom had to understudy Pop in his job. Pop may be a man who can cook up a tariff bill or unscramble an income tax report, but his toast and his coffee are deadlier than any poison Lucrezia Borgia ever thought of. Mom may be able to do things to a marked-down basement bargain dress that will make it look like a million dollars, but she can't drive a nail without mashing her fingers and battering up the whole wall.

**Home Duties Will Be Interchangeable**

So it is interesting to learn that after the war marriage will be a sort of interchangeable affair in which a woman will not have to rush home from her bridge game, because she knows her husband will have prepared a good dinner that will be waiting for her, and when a tired man will not have to worry over fixing a leaky faucet or putting in a new fuse because, thank heaven his wife is a skilled plumber and electrician.

And think of the harmony that will exist between a husband and wife who know from experiences the difficulties that each encounters in their daily lives. No more will husbands say: "I wish I could have it easy as you do with nothing to do but to stay at home and take care of the baby." No more will wives greet weary husbands with a peeved: "I don't see why you complain of being tired and having your feet hurt so you can't go out dancing, when all you have done is to sit in an easy chair at an office."

No man who has ever cooked for a week and assembled the hundred things that it takes to make a good meal ever speaks disparagingly of a gas range. No woman who has ever earned her own living is under the impression that men gather dollars off of trees. She knows better. And, our stomachs being so dear to us as they are, think of the endless fascinating conversations a husband and wife, who are both chefs, can have discussing menus and devising new sauces.

Undoubtedly one of the blessings of war will be teaching boys to cook. The only trouble is that there will not be enough of them to go around and one trembles to think of the carnage that will ensue when women, who have had to eat their own cooking for the duration, fight over the heroes who have been decorated for their souffles and pot roasts.

Released by the Bell Syndicate, Inc.

## W.M.S. Prepares C.W.A.C. Picnic

Mrs. Jerry Cuff, Morrow street, was hostess to the Jean Wagar Mission Circle at their last regular meeting.

The scripture lesson was read by Mrs. Cuff. Vera Leggitt read a helpful and interesting story on Christian Stewardship.

It was decided to invite the C.W.A.C. girls to a picnic supper, to be given June 28 at McDonald's Point. Their meeting will be held immediately following the supper program.

Mrs. Les McLaren sang "God's Garden" and Gladys Langton read the poem "Discovering Jesus." The study for the month was in charge of Miss Jessie Martin, who gave an interesting story of a Chinese heroine, written by Dr. Robert McClure. This girl was a student at the W.M.S. Mission School, where she learned first aid, and later served in the hospital which was taken by the Japanese. She remained at her post under great danger and difficulty. Her prayer was that God would not let people harbor any hatred of the Japanese in their hearts.

Two piano solos "Spring Song" and a "Song Without Words" were the contribution of Mrs. Roy Moore.

A generous offering was received from the fifteen members present, and the hostess, Mrs. Cuff, was assisted in the service of refreshments by Miss Margaret Smart and Mrs. Greta VanNest.

## Fashions

Date-bait for home-coming heroes. Junior Miss Pattern 9228 teams up two pet fashions...eye-catching portrait neckline and dirndl skirt.

Pattern 9228 comes in Junior Miss and Misses' sizes: 11, 12, 13, 14, 15, 16, 17, 18. Size 13 requires 2¾ yds. 35-inch. Bows optional.

Pattern Number ..................

Size ..................

My Name ..................

..................

Address ..................

I enclosed 20c for postage

# Ina Robinson Married In White Brocaded Satin

In a lovely setting of iris, snapdragons and ferns in St. John's Anglican Church this afternoon, Ina Marie Robinson, daughter of Mr. and Mrs. W. J. Robinson, Bridgenorth, became the bride of Walter John Dyer, son of Mr. and Mrs. W. T. Dyer, 312 Elias avenue, Peterborough. Canon W. P. Robertson officiated at the ceremony. F. G. Mann, L. Mus., was at the organ, and Miss Loretta McDougall sang "O Perfect Love."

Given in marriage by her father, the bride was charming in a gown of white brocaded satin, with fitted bodice, buttoned from neck to waist with tiny self-covered buttons, a full skirt and slight train. Her floor-length veil of embroidered silk net fell in soft folds from a halo of seed pearls and orange blossoms, and she carried a shower cascade of Better-time roses and sweet peas.

Miss Opal Robinson was her sister's maid of honor, in pale orchid sheer over taffeta, with matching shoulder-length net veil, gathered to a wreath of tiny flowers. Miss June Robinson, sister of the bride, and Miss Earla Quick, were bridesmaids. Miss Robinson was frocked in pale blue sheer over taffeta, and Miss Quick was gowned in pale yellow sheer over taffeta. Both wore matching shoulder-length veils, similar to the maid of honor, caught to the head with tiny flowers. All carried nosegays of sweet peas and roses.

Leslie Dyer, brother of the groom, was best man and Reginald Kingdon and Donald Robinson, brother of the bride, were ushers.

At the reception, held at the home of the bride's parents, in Bridgenorth, the bride's mother received, in a gown of navy triple sheer, white accessories, and a corsage of roses. Also receiving was the groom's mother, in a two-piece ensemble of Queen's blue, with white accessories, a fox fur, and a corsage of roses.

For a trip to Niagara Falls and Buffalo, the bride chose a two-piece dress of powder blue crepe, with matching hat, white accessories, and a silver fox fur, gift of the groom. On their return, Mr. and Mrs. Dyer will make their home at 312 Elias avenue.

## THE STARS SAY . . . . .

By GENEVIEVE KEMBLE

**For Sunday, June 11**

SUNDAY'S horoscope is a propitious one for all affairs of church and state as well as all graces and avocations of the social, domestic and romantic scene. However, there should be some conservatism in indulgences or lavish outlay in parties, or festive occasions. There is a hint of extravagance, or being involved in some form of trickery or imposition. Shun over-generosity.

**If It Is Your Birthday**

Those whose birthday it is may be assured of a happy, prosperous and romantic year, with much stirring by way of celebration, or festive occasions. In this there may be a tendency to over-spend or other unjustified expenditures and this attended by duplicity or imposition. Shun all excessive indulgencies and safeguard all legal writings or contracts.

A child born on this day should have a generous and indulgent nature, making it easily victimized or duped. It may be popular and successful, eventually.

**For Monday, June 12**

Monday's astrological forecast is for a sudden uprooting of the affairs precedent to rebuilding on a sound and enduring basis, by diligence, hard work, patience and perseverance against several dangers, delays and difficulties, with much duplicity, subtlety and trickery or sinister complications. Take particular pains to read and sign all writings, legal documents or contracts and agreements. With shrewdness and generosity there may be rich rewards.

**If It Is Your Birthday**

Those whose birthday it is may avert a radical change or reversal of the affairs by strict attention to all writings, documents or agreements. Subtle dangers or treachery surround these. With fortitude, good judgment and sound tactics there may be enduring foundation for future solid rewards and accumulated benefits.

A child born on this day may be serious and studious, with diligence and faith in future success and happiness, although it may be nervous and restive.

## Trousseau Tea For Ina Robinson

Miss Ina Robinson, whose marriage to Walter John Dyer took place today, was recently entertained at a trousseau tea, given in her honor by her mother, Mrs. W. J. Robinson, Bridgenorth. The rooms were decorated with peonies and iris, and white wedding bells and streamers. Receiving the guests were the bride-elect, her mother, Mrs. W. J. Robinson, and Mrs. W. T. Dyer, mother of the groom. Miss Opal Robinson was at the door.

Mrs. Robert Young, Mrs. Frank Sullivan, Mrs. Kenneth Roberts, Miss Wilma Telford, Mrs. Frank Dyer, Mrs. Donald Carter and Miss June Robinson showed the gifts. Pouring tea were Mrs. Bert. Nichols and Mrs. Eldon Sisson, aunts of the bride-elect. Assisting in the dining room were Mrs. Stanley Exell, Mrs. W. Nicholls, Mrs. C. Telford, Miss L. Harris, Mrs. M. Fowler, Mrs. E. Harrison, Mrs. E. Nicholls, Mrs. M. McWilliams, Mrs. W. Telford, Mrs. R. Petterson.

## Bay of Quinte

(Continued from Page 5)

been a missionary of the Bay of Quinte Conference in West China for 24 years was given a rousing welcome home He told the Conference that the Chinese have thrown off their inferiority complex which was in sharp contrast to what he found in India en route home. Chinese were profoundly grateful to western powers who had renounced extra-territoriality and had made new and juster treaties. He brought greetings from Sz-Chuan Presbytery, which includes Chungking, and the thanks of West China for Canadian interest and support. He outlined the many new avenues of help opening up and asked for a continuance of Missionary enterprise in China.

The report of the Foreign Mission and Missionary Education Committee concurred in the decision of the Foreign Mission Board to keep missionaries in west China despite inflation difficulties, in view of unusual necessity and opportunities ther[illegible]

Missionary [illegible] of the Church me[illegible] at home and a challenge fo[illegible] volunteers was made. Nominated to the Board of Foreign Missions of the United Church were Rev. G. W. Gardner, Brechin, Chairman of the Committee and H. S. Tucker. Rev. Dr. James Faulds is its secretary.

**M. and M. Allocations**

The Missionary and Maintenance Committee report reported receipts for 1943 for the Conference of $128,922 and increase of $11,945; all seven presbyteries reported increases. 136,000 was alocated for 1944 as follows by Presbyteries: Belleville $24,000; Cobourg $13,500; Kingston $24,000; Lindsay $11,500; Peterborough $30,000 and Renfrew $19,000. The report expressed appreciation of the great work done by Dr. Eason, who was continued as Chairman in the hope of his recovery and a gesture of esteem. Rev. A. D. Cornett of Oshawa will be acting Chairman and Rev. J. W. Gordon of Port Hope of the Standing Committee.

Home Missions report: Rev. Geo. Telford, Oshawa, chairman; and Rev. J. F. Lane, Wellington, secretary. The report recommended the repetition of the three-day course of instruction given to lay preachers at Albert College last Easter. Permission was given to the students and lay preachers to administer the Sacraments with the consent of their Presbyteries in cases of extreme illness of parishioners Better furnishing of manses and parsonages was urged on congregations.

An experiment in the "larger parish" idea which is a feature in some parts of the United States will be made for a year in Bancroft where Rev. Robert McLauchlin will be superintendent of a territory about 45 miles radius, with Boyd Beckel, son of the secretary of the Conference, student minister at Fort Stewart, and Miss Lanigan, social worker of the W.M.S. at Maynooth, and preaching on that charge.

Nominations to the Home Mission Board were Rev. George Telford and Herbert Lander, lay missionary to the Indians on Rice Lake at Hiawatha and Alderville.

Pensions Fund: The following were permitted to retire—Dr. James Faulds, Dr. J. R. Cooper, formerly of Warkworth, and Professor J. R. Watts, Kingston, Rev. M. L. Hinton and Rev. William Parker.

**Religion in Schools.**

Christian Education: The report was presented by Rev. W. G. Fletcher and Rev. F. R. Vanderburg. Rev. Dr. G. A. Mayers, head of the department in the United Church, spoke on "Our Task To-day." His main emphasis was on the need to restore religion to the home. He also outlined the situation now existing in religion in the schools which has quadrupled recently with 1,000 schools having it. He did not agree with all the proposals of the Government and did not think it wise to turn over the teaching of religion to the State, though he agreed that that agency should make provision for its teaching by the churches. He called upon more ministers to avail themselves of the present opportunities to visit the schools. There was a lot of discussion and the Conference reaffirmed the principle of religious freedom and the right and the responsibility of the Church for the teaching of religion. Dr. W. P. Fletcher spoke of the co-operation shown by the Department of Education, and said it was a magnificent thing that the Government of Ontario was thinking of education in terms of religion.

Nominated to the General Board of Christian Education were Rev. F. R. Vanderburg, Conference convener, Oakwood, and Robert Kitchen, Peterborough.

Publications Committee: Rev. C. G. Parks, Whitby, chairman, Rev. W. W. Patterson, Queensboro, secretary. The Publishing House reported the most successful year in its more than a century history, but the Book Steward, Rev. C. H. Dickinson of Toronto, warned that that was a temporary situation. The Church paper, "United Church Observer," and its editor, Rev. Dr. A. J. Wilson, who is a member of the Conference, were lauded. The circulation has increased in five years from 16,000 to 44,000, but only 10 per cent of the families of the Church take it.

Nominations to the General Board of Publications were Elmer Davis, Kingston, and Rev. C. G. Park, Whitby.

World Relations Committee: Report presented by Rev. Oscar Wagar. It complained that such an important subject was not receiving enough attention by Church courts. "In these days the importance of intelligent knowledge of and participation in world problems is evident to all. Our courageous sons and daughters who are engaged in combat desire the leadership of the Christian Church in seeking better world relations." It urged education in world and racial relationships and said the minister was the key man. World relations was ordered to be given a prominent place in the Conference program next year.

Archives: Report given by Rev. A. J. Terrill of Colborne, who was re-appointed archivist.

Rev. James Taylor, B.A., Arnprior, who recently retired from secretaryship of the Renfrew Presbytery after service dating beyond church union, was thanked for his fine service to the Church in 49 years' ministry.

The Conference was quite evidently pleased with the fine performance given on Thursday night by Wilson McDonald, Canadian poet. The Peterborough Examiner was thanked for its fine reporting of the Conference.

## Needlecraft Pattern

**JIFFY CROSS-STITCH**

Your needle will fly as you embroider these strawberry motifs in large 5-to-the-inch cross-stitch accented by small crosses.

Large cross-stitch makes effective linens. Pattern 879 contains a transfer pattern of eight motifs 10 x 15 to 1¼ x 1¾ inches; stitches.

Pattern Number ..................

Size ..................

My Name ..................

..................

Address ..................

I enclosed 20c for postage

INVASION PRAYERS—Canadian sailors kneel on the deck of H.M.C.S. Algonquin to pray for strength before shoving off across the Channel.

## THE TEA HOUR GOSSIP . . . .

With the warm weather almost upon us we feel that we do not want to do much cooking for suppers, especially Sunday night supper, yet we do want something tasty, something the whole family will enjoy. Four such recipes are what I am going to pass on and I do hope you will get something out of them that appeals to you.

**Cole Slaw**

Three cups cabbage (finely shredded), one tablespoon chopped onion, one green pepper chopped fine, half cup boiled dressing, one-half cup of whipped cream. Mix ingredients thorough and serve on bed of lettuce leaves. Garnish with paprika and parsley.

**Jellied Asparagus Loaf**

Two cups chicken stock, one green pepper (cut fine), three tablespoons gelatine, one pimento (cut fine), half cup celery (cut fine). Soak gelatine in cold water. Add hot chicken stock. Stir until gelatine dissolves. Add pimento, green pepper, and celery. Fill moulds with layers of asparagus tips. Pour gelatine mixture over asparagus. Let stand until it sets. Cool and unmould on a bed of lettuce leaves. Garnish with parsley and radish roses. Serve with dressing made by mixing equal parts of boiled salad dressing and whipped cream.

**Sunday Night Supper Salad**

On centre of tea plate place in cupped lettuce leaves, one whole tomato, stuffed with chicken salad. Radiating from this place four thin slices of buttered bread. On first slice heap ground chives, on second cream cheese, on third ground nuts, on fourth ground cold meat. Place whole stuffed olives on side of plate and garnish with parsley.

**Orange Cookies**

One half cup butter, one cup sugar, grated rind of one orange (or lemon if preferred), three teaspoons baking powder, one egg, half cup orange or lemon juice, three cups flour, one-eighth teaspoon salt. Cream shortening, add sugar and mix well until blended, add the egg and beat thoroughly. Add grated orange or lemon rind. Mix baking powder and salt with flour. Add to the first mixture alternately with orange juice. Mix thoroughly. Chill dough over night. Roll thin on a floured moulding board. Cut with round cutter. Brush with unbeaten white of egg and sprinkle with granulated sugar. Bake on greased baking sheets 10 minutes in a moderately hot oven 375 degrees.

These two recipes, together with a good cup of coffee, make an ideal Sunday night supper. In a previous issue I gave you a recipe for lemon puffs, these would make an ideal extra dish for a Sunday night supper.

## Mrs. John Wickson Heads W.C.T.U.

MONCTON, N.B., June 9 — (CP) — Mrs. John Wickson of Toronto, today was elected national president of the Women's Christian Temperance Union at the last session of its annual convention here.

Other officers elected were: First vice-president, Mrs. W. Steadman Smith of Sunny Brae, N.B.; second vice-president, Mrs. James Lade of Vancouver; corresponding secretary, Mrs. C. W. Hollock of Toronto, recording secretary, Mrs. W. R. Morrison of Regina; Y.W.C.A. secretary, Mrs. H. Howard of Cornwall, P.E.I.; and Loyal Temperance League secretary Mrs. N. W. Reese of Athelstan, Que.

## Roseneath

Mrs. J. H. Mouncey, Oshawa, visited her sister, Mrs. B. Thackeray for several days this week.

Mr. and Mrs. D. McGrath and daughter, Mrs. E. Noonan, were in Ottawa on Friday to attend the marriage of the former's daughter, Joan, to Joseph Charboneau, Ottawa.

Friends of John Noonan are pleased to know he has recovered sufficiently from a recent major operation to be about again.

Members of Roseneath W.I. branch attending the District Annual held at Cobourg on Thursday were Mrs. C. Grigg, Mrs. Frank Brown, Mrs. Frank Adams, Mrs. E. Timlin, Mrs. B. Thackeray, Mrs. A. Halstead and Mrs. G. Mouncey.

**ONE LETTER SHORT**

LONDON — (CP) — Mrs. M. Marks of Montreal, Y.M.C.A., club hostess, interviewed a dejected Canadian who had received an unpleasant cable from his wife. Trans-Atlantic investigation revealed the reason. The wife had received a cable from the husband in which one word was garbled. It read: "Am on leave in London. Having wonderful time. Wish you were her."

**MORE LONDON BUSES**

LONDON — (CP) — The Empire capital is to have 61 new utility buses of a type of which five already are in service. They feature woodenslatted seats.

INVASION NURSE—Lt. (Nursing Sister) Doris Boddy, of Oshawa, was the proudest woman in England when she shook hands with the King during a pre-invasion inspection. She is attached to a casualty clearing station of the Royal Canadian Army Service Corps.


General Insurance

STAN DARLING
Insurance
Fire, Auto, Accident and Health, Plate Glass Liability and Life.
346 WATER ST. PHONE 8884

T. MARK & SON
General Insurance
360 WATER ST.
Phone 5425

INSURE IN SURE
INSURANCE
C. J. RAY
418 Water Street Tel. 4142
Fire, Automobile, Sickness and Accident, Plate Glass, Liability, Etc.

ITCHING SKIN
RASHES ERUPTIONS
Don't scratch and risk infection ... just smooth on a little Buckley's Stainless White Rub and see how fast itching stops. Use it, too, for rashes, eruptions and boils. It soothes pain and irritation, speeds up healing. 35c & 50c. At all drug stores.
TAKE A JAR ON YOUR VACATION
BUCKLEY'S STAINLESS WHITE RUB

BOTTLED BY
BOORMAN'S
BEVERAGES

Give Her the Present She's Been Waiting For!
For several years you've been making your plans and saving for that home you wanted to build. Well, the time has come to put those plans into action! The government has given the go-ahead signal on new construction, and materials are available now. If you need a new house, come in and discuss your plans with us. We have the lumber and other materials you'll need, and we'll be happy to give you technical advice and suggestions.
ESTABLISHED 1840 — The — TELEPHONE 4655
PETERBOROUGH LUMBER CO., LTD.
Listen to CHEX for our program "Drums" every Tuesday evening 8:30 to 9 p.m.

# The Examiner

## CLASSIFIED ADVERTISING RATES

Cash with order, 1½c per word per insertion; 35c minimum for first insertion; 45c minimum with box number.

If paid within five days, 2c per word per insertion.

After five days, 2½c per word per insertion.

Refunds must be claimed within thirty days.

The names and addresses of box-holders are confidential and cannot be given under any circumstances.

THE PETERBOROUGH EXAMINER reserves the right to classify edit or reject any classified advertising copy. Read your ad at the first insertion. The Examiner will not be responsible for more than one incorrect insertion. Copy accepted up to 1 p.m. each day for insertion the same day except Saturdays when copy must reach the Examiner before 10 a.m.

| | |
|---|---|
| Birth Notice | 75c |
| Card of Thanks | 75c |
| Engagement Notice | 75c |
| Marriage Notice | 75c |
| Death Notice | 75c |
| In Memoriam | 75c |

The above charge is for 50 words—over 50 words 2c per word is charged. Coming Events — First insertion 20 words or less minimum charge 60c. Subsequent consecutive insertions 40c per insertion. Over 20 words, 3c per extra word per insertion.

TELEPHONE 4661

## Births Marriages In Memoriam Cards of Thanks Deaths

### BIRTHS

O'BRIEN—Mr. and Mrs. Patrick O'Brien (nee Julia Boucher) are happy to announce the arrival of their baby daughter on June 7, 1944 at St. Joseph's Hospital.

DARWIN—To Mr. and Mrs. F. C. Darwin, on Saturday, June 10, 1944 at St. Joseph's Hospital, a daughter, Anne Louise, a sister for Jackie.

HAYDEN—At St. Joseph's Hospital on Friday, June 9, 1944, to Mr. and Mrs. Robert (Pat) Hayden, a sister for Peter and Lynda.

### ENGAGEMENT

Mrs. L. McMillen of Havelock, wishes to announce the engagement of her only daughter Ruby Grace, to William Arthur Roberts, son of Mr. Wm. Roberts and the late Mrs. Roberts of Peterborough, Ont. The wedding to take place July 1 in Peterborough.

### DIED

MORRIS—On Friday, June 9, 1944, William Dobbin Morris, in his 86th year. Service will be held from his late residence, 43 Lansdowne Street, on Monday, June 12, 1944, at 2.30 p.m. Interment Little Lake Cemetery.

### IN MEMORIAM

THEXTON—In loving memory of our dear Mother, Elizabeth Thexton, who passed away June 10th, 1942.

We have only your memory Dear Mother,
To remember our whole life through
But the sweetness will linger forever
As we treasure the image of you.

—Lovingly remember by Daughter and Son-in-law, Mr. and Mrs. Bert. Morden and Family.

THEXTON—In loving memory of my dear Mother who passed away June 10th, 1942.

She oft times said I'd miss her,
The words have proved too true,
For there's not a day Dear Mother
That I do not think of you.

—Ever remembered by her son, Clifford.

FOSTER—In loving memory of our Father, George Foster, who died June 12, 1942.

Time speeds on, two years have passed
Since death its gloom, its shadow, cast
Within our home, where all seemed bright,
And took from us a shining light.
We miss that light, and ever will,
His vacant place there is none can fill.
Down here we mourn, but not in vain,
For up in Heaven we will meet again.

—Ever remembered by his three daughters and son Bert and grandchildren.

## FLORISTS

TURNBULL'S FLOWERS LIMITED 441 George Phone 7588—Nights 3257

## FUNERAL DIRECTORS

FUNERAL SERVICE
J. J. DUFFUS
WATER AND CHARLOTTE STS.
Telephones, Day and Night:

| | |
|---|---|
| OFFICE | 8757 |
| J. J. DUFFUS (Residence) | 6443 |
| ORVILL J. FALLS | 5618 |

TEDFORD FUNERAL HOMES

| | |
|---|---|
| NORWOOD | Phone 297 |
| LAKEFIELD | Phone 28 |
| HASTINGS | Phone 31 |

## COMING EVENTS

First insertion, 20 words or less, minimum charge 60c. Subsequent consecutive insertions, 40c per insertion. All over 20 words, 3c per extra word per insertion.

NAVY AUXILIARY REGULAR monthly meeting, Wednesday, June 14, Y.W.C.A., Mrs. H. H. Graham, speaker. Film, "Canning, step by step," to be shown

NO. 3 DISTRICT L. O. L. THE semi annual meeting of No. 3 district L.O.L. will be held on Tuesday, June 13, 1944 in the Orange Hall, Brock street, Peterborough. All Orangemen are requested to attend. Frank Shaw, District Master, John Thompson, District Rec. Sec.

## Coming Events

(Continued from Preceding Col.)

NORTH-END WAR WORKERS Garden Tea, sale of quilts, etc. Mrs. A. R. Winslow, 198 Barnardo Ave., Tuesday, June 13, 3 to 6 and 7 to 9. Draw for afghan.

MARION PERRY LAIRD PRESents "The June Rose Ballet" featuring Victory Parade, Viennese Waltz, Song and Dance Revues, Collegiate Auditorium, Friday, June 16, 8.15 p.m. Tickets 25c.

"GREAT SIGNIFICANCE OF FALL of Rome and invasion of Normandy" title for public lecture by Mr. J. S. Eason, (Toronto), Y.M.C.A., Tuesday, June 13, 8 p.m.

DANCE AT RYE'S PAVILION, Saturday, June 10. Graydon Orchestra. Modern and Old Time dancing. Admission 35c. Gents 50c. Tune in CHEX 8.30 to 9.00.

BINGO AT THE ORANGE HALL, Saturday, 8.15. 30 games, 5 freeze outs. Large Cash Prize on 13th Game. Substantial Cash prize on 10, 20 and 30th Game. Come and bring your friends.

## PERSONALS

"KLEEREX" — FOR SKIN AILMENTS Sold in Two Strengths—Medium and Strong. Heals Eczema, Boils, Psoriasis, Erythema, Impetigo, Itch, Chaps, etc., while you work. 50c, $1.00. Sold at all Drug Stores.

KEEP COLOR-LIFE IN YOUR HAIR by using "ANGELIQUE GREY HAIR RESTORER"—not a dye, but a preparation of roots and herbs. $1.00 at Elliott's, McDermid & Jury, Payne's, and Tamblyn's Drug Stores.

SPIRELLA REPRESENTATIVE — 3011, 5362, 5151.

FULLER BRUSH PRODUCTS. J. Wright, 580 Bolivar. Telephone 8502.

AVON REPRESENTATIVE 548 BETHune. Telephone 3194.

RAWLEIGH'S PRODUCTS. 380 SIMCOE Telephone 3055.

FULLER BRUSH REPRESENTATIVE. Telephone 9778

FULLER SALESMAN F. DAWE, 451 Water. Telephone 4789.

### Custom Tailoring

DOES YOUR COAT OR SUIT NEED Altering? Have it done now. Tony Pepe, Greene Building. Dial 4298.

### Piano Tuning

WILLIAM POTTER, PIANO TUNING and Repairing (formerly Heintzman) Dial 9462.

PIANO TUNING AND REPAIRING — Fred Walker, Heintzman & Company, Toronto. Mail orders to CHEX or Telephone 9496.

### 3a Hairdressers 3a

EXTRA SPECIAL OIL WAVE, $6.50 FOR $5.00. Rosanne Beauty Salon, Kresge Building. Dial 8837.

MARY MARINO SUGGESTS FOR FINE Dry, Hard-to-curl Hair, one of her better Oil Waves at $7.50. Other Oil Waves from $3.50 up. Dial 8663.

SPECIALS — END PERMANENTS $1.00 up. Oil Permanents $2.50 up. Downer's. Dial 8874.

SPECIALS — $8.50 VAPOR PERMANent for $7.00. $7.00 Machineless Permanent for $4.00. Includes Shampoo, Hairstyle Cut and scientific testing. Telephone 5311. Paris Beauty Salon.

## FOR SALE

### 4 Miscellaneous 4

ONE USED PORTABLE ELECTRIC Drill, two speeds. Telephone 3447, after 5:30.

REMINGTON TYPEWRITER. 486 Aylmer.

TABLE, 4 CHAIRS, STUDIO COUCH, Gas Stove. 24 Cricket Place.

SMALL COOK STOVE, SUITABLE FOR Cottage. 857 Water. 3791.

INFANT'S ROCKING HORSE CHAIR, $2.50; Simmons Steel Crib, $7.50. Telephone 9771.

NEW BATTERIES
FOR CARS AND TRUCKS

MOR-POWER BATTERIES are definitely Guaranteed for Two Years.

| | |
|---|---|
| 15 Plates Super-Service | $ 7.45 |
| 17 Plates Super-Service | $ 8.25 |
| 17 Plates, Long Type for Buick, Olds, etc. | $12.35 |

We carry different types for different Cars—all engineered to fit your particular Car.

Allowance on your Old Battery. Batteries Installed Free at the Store.

Save Safely at

CANADIAN TIRE CORP'N
ASSOCIATE STORE
(I. H. Keefer, Proprietor)
342-4 Water Street. (Opposite Market)
Phone 8281

SMALL CABINET RADIO. 333 AYLmer Street, Upper Apartment.

LARGE WHEEL-BARROW, WOODEN Frame, Metal Hopper. Telephone 9417.

TURQUOISE CHIFFON FORMAL Dress, long sleeves, size 14-16. Telephone 6449.

PLAYER PIANO, WITH ROLLS. Apply 203 Dublin, or Dial 8410.

HEINTZMAN & COMPANY PIANO, Fumed Oak, with Bench to match, good condition. Parks' Studio, 208 Charlotte Street.

TABLE RADIO, GOOD CONDITION, cheap. Telephone 9919.

MASTERFORM TRUSSES — FIT ALL types of Ruptures. Sold only by Miller's Drug Store, corner of Charlotte and Downie. Dial 8734.

LADY'S BICYCLE, GOOD CONDITION 106 Murray.

POTATOES, 75c PER BAG. Telephone 7034.

ELECTRIC FIREPLACE, COMPLETE with Woodwork and Tiling. Telephone 9967.

UPRIGHT PIANO, GOOD CONDITION, Flat-top Quartered Oak Desk, Swivel Chair, Odd Tables and Chairs, Miscellaneous Furniture, suitable for Cottage. Telephone 4395.

BLUE GENDRON PRAM, LIKE NEW. 458 George South.

ENAMELLED ANNEX, IN GOOD CONdition. 564 Charlotte.

MAHOGANY SETTEE, TWO CHAIRS to match; Large Mahogany Rocker; all well upholstered. Telephone 7671.

BLUE LLOYD PRAM, IN GOOD CONdition. Telephone 9380.

USED LAWN MOWER. APPLY 560 Charlotte.

THREE-PIECE CHESTERFIELD SUITE, Green and Rust. 8579.

¼" BLACK & DECKER ELECTRIC Drill, with Stand, $32.00; 25-Cycle Westinghouse Motor, used very little, $10.50; No. 3 Visible Monarch Typewriter, $15.00. Write Box 81, Examiner.

GOOD REED ORGAN, WITH PIANO Case; several Articles of Furniture. 4082.

## FOR SALE

### 4 Miscellaneous 4

BATTERY CHARGERS

New, Improved, Individual BATTERY CHARGERS. Plugs into any 110v. circuit for Charging Radio or Auto Batteries. Complete with Cords, Plugs, etc. ... $7.98

BATTERY TESTERS

Test your Battery with a HYDROMETER. Scale marked for specific gravity readings. Built to sell at $1.00—Our Price Only ... 49c

Ground Straps, Cables, Terminals, Bolts, Battery Frames.

Save Safely at

CANADIAN TIRE CORPORATION
ASSOCIATE STORE
(I. H. Keefer, Proprietor)
342-4 Water Street (Opposite Market)
Phone 8281

PLAYER PIANO, CHEAP. TELEPHONE 4161.

MAN'S NEW C.C.M. BICYCLE. TELEphone 7335.

### 5 Dogs, Cats, Birds, Etc. 5

GUARANTEED NO. 1 COLLIE DOGS. 142 Maria Street.

COCKER SPANIEL PUPPIES. HEDGley Kennels. Dial 4908.

DOGS BOARDED. HEDGLEY KENnels Port Hope Highway. Telephone 4908.

### 7 Livestock and Poultry 7

THREE FOUR-YEAR-OLD HEREFORD Cows, Two Hereford Steers. V. McConnell, Norwood.

PURE-BRED HEREFORD BULL, YEAR old. Mr. Charlie Barrons, Cordova Mines.

REGISTERED HOLSTEIN BULL, RISing 2 years. Walter Bowles, Dial 6066.

HEREFORD BULL, READY FOR SERvice, $35.00. Dial 8036.

AYRSHIRE COW, 4 YEARS OLD, freshen in July. Telephone Douro 6 ring 5.

200 WHITE LEGHORN YEARLING Hens, from Spruceleigh Farms; laying heavily. E. M. Grier, Telephone 6, Lakefield.

HOLSTEIN COW, DUE TO FRESHEN June 28. Fred Taylor, Route 11, Peterborough.

TWO HUNDRED WHITE LEGHORN Pullets, 3 months old. Apply Golden Andrews, Box 63, Norwood P.O.

PURE-BRED HOLSTEIN BULL, NINE months. Will Trade for Cow, Good 4-Cylinder Car, or Wood. Telephone 142W, Lakefield.

GOOD GRADE SHORTHORN BULL, 2½ months old, cheap. Telephone 6036.

BLUE COW, DUE NOW. DURHAM Cow, due July 1st. Sow and Eleven Pigs, four weeks old. Black Percheron Mare, rising four. Dial 6020.

WANTED, CALVES FOR VEALING. J. White, Indian River.

100 PIGS, EXTRA GOOD QUALITY, Peterborough Market Square 1:30-5:30 p.m., Tuesday, June 13. George A. McGowan, Havelock.

TWO DURHAM COWS, DUE TO freshen soon. Telephone 8040.

200 SMALL PIGS, EXTRA GOOD QUALity, at Barn of George A. McGowan, Monday, June 12. For information call 34J, Havelock.

### Baby Chicks

BARGAIN SALE OF DAY-OLD CHICKS for This Week and Next Week. Government Approved Chicks from blood-tested breeders Non-sexed: White Leghorns, Barred Rocks, White Leghorn X Barred Rocks $9.95 per 100, assorted breeds $8.95. Pullets: White Leghorns, White Leghorn X Barred Rocks 19.90, Barred Rocks $13.90, Assorted $13.90, Cockerels: Barred Rocks $8.95, Assorted Heavies $7.95. No deposit required. Chicks shipped C.O.D. anywhere. Also Two-week-old Started. This advertisement must accompany your order to receive these Special Prices. Please give second choice. Top Notch Chickeries, Guelph, Ontario.

### 7x Farmers' Needs and Supplies 7x

FOR SALE, FRAME BARN 30' x 50'. Write Box 101, Examiner.

WANTED, YOUNG NURSING CALVES. Apply J. T. O'Connell.

WANTED, 2-FURROW TRACTOR Plow. Dial 8030.

816 INTERNATIONAL TRACTOR, IN good running order. Telephone 3 ring 6, Ennismore.

EXPERT TRACTOR PLOUGHING AND Cultivating. Two Tractors at your service. 319 McDonnel, or Telephone Art O'Halloran, 7781.

WANTED, SIDE DELIVERY RAKE. Telephone 9072.

5-FOOT ALLIS-CHALMERS ALL-CROP Harvester, used 3 seasons. Write Box 51, Examiner

### 8 Real Estate 8

| | |
|---|---|
| Parnell, 6 Rms, Brick | $3,000 |
| George S., 7 Rms, modern | $4,500 |
| Princess, 7 Rms, modern | $4,500 |
| Reid St., 7 Rms, mod., n'r C.G.E. | $4,500 |
| Romaine, 5 Rms, Bungalow | $4,500 |
| North, 5 Rms, New Bungalow | $5,000 |
| Bolivar, 7 Rms, Large Lot | $5,500 |
| Very Choice Paying Guest and Tourist Home | $11,000 |

J. A. GIBBS, 141 Hunter St. 3843.

To Close Estate
PETERBORO RESIDENCE
$13,500

Situated on large lot, residence of the late W. G. Morrow: Centre hall, large living-room with fireplace, large library panelled in oak, large dining-room, with fireplace, kitchen with porcelain sink and electric refrigerator, eight bedrooms and five bathrooms, oak floors; heated garage for four cars, and small greenhouse.

Immediate possession. Apply:

National Trust
COMPANY, LIMITED
or
MR. G. H. THOMPSON
437 George Street
PHONE 4483

| | |
|---|---|
| 6-Room Brick, All Modern, Patterson Street, extra lot | $3,700 |
| 6-Room Frame, plumbing, central, a good buy | $1,900 |
| 10-Acre Lot, vacant, close to City on Highway | $1,700 |
| Nice 5-Acre Vacant Lot, at City limits, West | $2,000 |
| 2 Acre Vacant Lot, close to City limits, Barnardo Avenue North | $1,000 |

Number of Good Farms, well built on, all districts, good buys. See

P. E. RUTHERFORD
146 Hunter Street. Dial 3602.

DUPLEX, EXCELLENT CONDITION Apply 669 Stewart.

## FOR SALE

### 8 Real Estate 8

HASTINGS — 8-ROOM HOUSE AND 6 Lots, on corner of Hope and Division Streets, cheap for cash. Apply 208 George Street. Telephone 3650.

THREE BUILDING LOTS, CLOSE TO C.G.E.—3 for $225.00. Telephone, between 6 and 8 p.m., 5170.

| | |
|---|---|
| Brick 6 Rooms, modern. Possession September 1 | $4,000 |
| Frame 6 Rooms, 2-piece plumbing, large lot | $2,200 |
| Brick 6 Rooms, modern, West side, August 1 | $5,500 |
| Bungalow, 5 Rooms, modern, South | $5,500 |
| 20 Acres, close to City. Good Buildings | $2,800 |
| 100 Acres, Good Buildings, close to City | $2,800 |

M. STOREY
374½ George St. Telephone 6573

| | |
|---|---|
| East, 7 Room Red Brick, Modern, newly decorated, long lot. Immediate possession | $5,000 |
| West, 7 Room Modern Brick, oil heated | $5,000 |
| South, 4 Room Frame Bungalow, built in 1942, modern Kitchen and bath. Immediate possession | $3,250 |

O'TOOLE BROS.
Real Estate and Insurance
184 Charlotte St. Phone 9447

### Cottages for Sale or Rent

LARGE AND SMALL COTTAGES TO Rent for Season. Apply week-end—Ray's Cottage, Chemong.

LARGE COTTAGE FOR RENT, LAKE Chemong, safe beach, spring water Dial 7032.

COTTAGE, CHEMONG PARK, JUNE and July. Mrs. R. Baker, 180 Huron Avenue, Ottawa.

WANTED, COTTAGE AT CHEMONG, First Two Weeks of July, near bathing beach. Write Box 102, Examiner.

SIX-ROOM COTTAGE, INCLUDING boat, June or August. Arthur Little, Route 2, Lakefield.

LOG COTTAGE FOR RENT, 12 MINutes from City, Hydro, excellent water, for Season preferably. Telephone 4356, 3231.

### Summer Resorts

JUNE VACATIONISTS! BUCKHORN Lodge, on Buckhorn Lake, 20 miles north of Peterborough, has limited accommodation, beginning June 7. Beautiful surroundings, restful atmosphere, various forms of recreation. Good Meals our specialty. Also Catering to Club Dinners and Private Parties Telephone Lakefield 542 ring 2, or write Charles McCaffrey, Buckhorn.

HASTINGS— FURNISHED COTTAGES, Boats, Board. Ideal vacation. Bert Preston, Norwood.

THURSTONIA HOTEL — OPEN JUNE Third. Excellent Meals, Comfortable Beds, conveniences. Summer activities. Cottages, Special June Rates. Booklet Percy Skitch, Thurstonia Park.

### 9 Business Opportunities 9

INVENTIONS — PATENTED, UNPATented, needed by industries. What have you? Write, Invention Promotion Bureau, Cornwall, Ontario.

### 10 Used Cars 10

1934 CHEVROLET COACH, IN GOOD condition. 564 Charlotte Street.

1936 CHRYSLER 6 SEDAN. 577 ARmour Road.

1931 STUDEBAKER. 280 PRINCE Street.

1931 MODEL A FORD COUPE. 82 McDonnell.

BUICK COUPE $150.00. WILL ACcept Good Bicycle in part payment. 246 Prince Street.

1938 PONTIAC 6 SEDAN. TELEphone 9041.

1932 FORD ROADSTER, EXCELLENT motor, new paint job, 5 almost new tires. Dial 3325.

1931 ESSEX, IN GOOD CONDITION, cheap for cash. Apply 470 Park Street.

1930 CHEVROLET, IN GOOD CONDItion, extra good tires, $150.00. 282 Dalhousie Street, after 6:30.

## TO RENT

### 11 Miscellaneous 11

TO RENT, COBOURG CAMP GROUND, Tent 6 ft. wall sewn in floor, Floor Boards, $10.00 inclusive. Apply H. Brown, 175 Perry Street, Cobourg.

GARAGE, CENTRAL. TELEPHONE 3123.

80 ACRES CHOICE PASTURE, LOTS of water. Lawrence, R. R. 1, Omemee Telephone 35 ring 3.

ELECTROLUX CLEANER, COMPLETE, by Day or Week. 4547.

### 11x Apartments to Rent 11x

SMALL APARTMENT, CENTRAL. Telephone 4511.

### 11xx Houses to Rent 11xx

FOR RENT—

| | |
|---|---|
| 319 Simcoe Street. Immediate possession | $44.50 |
| 376 Brock Street. Immediate possession | $47.00 |

$5,200—Lovely Brick. Immediate possession.

H. J. McCANNAN - JACK SINCLAIR
140 Simcoe St. Telephone 4246
LOANS— INSURANCE— PROPERTIES MANAGED.

### 12 Rooms 12

THREE UNFURNISHED ROOMS. 634 Union.

LARGE FURNISHED BEDROOM, CENtral. Telephone 7869.

TWO FURNISHED BEDROOMS, IN quiet home, central. Available July 1. Gentlemen preferred. Write Box 92, Examiner.

FURNISHED HOUSEKEEPING ROOM, opposite Training Centre. Dial 5308.

ROOMS, LIGHT HOUSEKEEPING Single Rooms for Men. 417 Stewart.

FURNISHED BED-SITTING - ROOM, with Garage, Gentleman. 190 Brock.

LARGE FRONT ROOM, TWIN BEDS; also Single Room; Breakfast if desired; very central; Business People preferred. Telephone 3123.

ROOMS OR OVERNIGHT ACCOMMOdation. 351 Charlotte. Dial 4885

## WANTED

### 13 Rooms Wanted 13

TWO OR THREE UNFURNISHED Rooms, Downstairs preferred, by Business Lady. Telephone 7706.

ROOM AND BOARD, BY LADY. Ground Floor preferred. Write Box 85, Examiner.

### 13a Apartments Wanted 13a

THREE OR FOUR ROOMED FURnished Apartment, two adults. Possession July 1. Dial 5677.

AUGUST 1ST OR SEPTEMBER 1ST — 4-Room Apartment, Young Couple. Write Box 83, Examiner.

## WANTED

### 13b Houses Wanted 13b

SMALL PLACE, NEAR EDGE OF CITY, Hydro. Write full particulars Box 91, Examiner.

### 15 Miscellaneous 15

GARAGE, NEAR C.P.R. STATION. 7371.

LATE MODEL MANTEL RADIO. DIAL 5925.

WANTED TO BUY, PAINT SPRAY GUN less Motor. Between 5 and 7 or Noon Telephone 7441.

USED ICE-BOXES, MEDIUM SIZE. Telephone 3040.

LAWN MOWER, IN GOOD CONDItion. Telephone 8893.

PAIR OF COMPOSITION LAWN Bowls. Bob Everitt, Telephone 3521.

The Peterborough Metal Co.
WE BUY
SCRAP IRON AND METALS
Telephone 5769 256 Simcoe Street

BICYCLE, ANY CONDITION. TELEphone 5894.

IRON, RAGS, FEATHERS, PAPER. Petersiel, Bethune and Hunter. Telephone 9403.

STOVES, FURNITURE. HUDSON. Telephone 65, Lakefield

POULTRY AND FEATHER TICKS PAY Highest Prices. M. Glahman. Dial 8298.

LIVE POULTRY WANTED — MARKET Prices. A. Lantin Telephone 6297.

LIVE POULTRY — PAY HIGHEST Prices. Florence, 6823. 560 Homewood.

STOVES AND FURNITURE WANTED Telephone 4115—Nights 6294.

HIGHEST PRICES PAID FOR RAGS, Paper, Iron and Metals. J. Burfield. Dial 8368.

LIVE POULTRY—MARKET PRICE. M. Katz. 6906. 192 Aylmer.

SUFFICIENT ROUGH TIMBER TO Build Two-Car Garage. Write Box 82, Examiner.

### 16 Teachers 16

WANTED, TEACHER FOR SCHOOL Section No. 9, Ops, ½ mile from Highway. Apply, stating salary, experience, and qualifications, W. J. Reeds, R. R. 3, Omemee.

TEACHER WANTED, S. S. NO 5, Emily. Please state experience and salary expected. Victor Bulbeck, Secretary, R. R. 4, Omemee.

### 17 Help Wanted, Male or Female 17

Stenographers and Typists

Stenos, Typists, Postal Clerks for Government war work. You can train at home. Free information. M.C.C. Civil Service School, Ltd., Toronto 10

### 18 Help Wanted, Female 18

COOK-GENERAL FOR SMALL SUMmer Resort, Stoney Lake. Apply Selective Service. O-302.

### 19 Help Wanted, Male 19

FIREMEN

Men physically suitable for City Fire Department. No one on war work need apply. State age, qualifications, etc.

Apply Employment and Selective Service Office, Barrie Building, Peterborough, Number 0-304.

NEWSPAPER CARRIER BOYS

A NUMBER OF EXAMINER PAPER ROUTES WILL BE AVAILABLE IN THE NEAR FUTURE. BOYS AND GIRLS WISHING TO HAVE AN EXAMINER ROUTE SHOULD FILL IN AN APPLICATION

AT THE

Examiner Office

TODAY

### 19x Agents Wanted 19x

GAS SAVER, PATENTED, PROVEN, Guaranteed. Fits all motors. If you have other full time employment, write for proof, agency proposition. Victory Mfg. Company, Cornwall, Ontario.

### 20 Employment Wanted 20

STENOGRAPHER, EXPERIENCED, DEsires Part-day Employment. Apply Selective Service. O-303.

EXPERIENCED GIRL WANTS LIGHT Housework Job; sleep in. Write Box 103, Examiner.

HOUSEKEEPER WILL WORK FOR Small Adult Family; sleep out or in. Write Box 84, Examiner.

### 21 Boarders Wanted 21

ROOM, WITH DOUBLE BED AND Single Bed, near Genelco. Telephone 7251.

ROOM OR BOARD, ALL CONVENIences, near Factory. 332 Rubidge.

ROOM AND BOARD, NEAR C.G.E. Telephone 9271.

# Accept Quinte

(Continued from Page 5)

are employed, or where deemed necessary by the inspector, a matron or female supervisor shall have charge of the female employees.

(3) No child under 14 years shall be employed in a factory, shop, bakeshop, restaurant or office building.

(B) Collective Bargaining.

The Collective Bargaining Act, 1943, establishes the right by law of employees to join any bargaining agency they may choose. Labor affairs are now administered by the Labor Relations Board of Ontario (1944) subject to the Dominion Wartime Labor Relations Board.

(C) Workmen's Compensation.

We appreciate the vigorous effort which the government has put into the enforcement of the Apprentice Act, especially in connection with the building trades, together with the Minimum Wage Act which was also enforced with vigor during 1943.

**Other Measures**

Other helpful measures enacted or projected are:—(1) The establishment of the Ontario Labor Relations Board providing for 14 days' calm consideration of a dispute before a strike can take place. The Board consists of a chairman, vice-chairman and six other members.

(2) The bill respecting hours of work and vacations with pay in industrial undertakings establishes an eight-hour day for employees and a vacation with pay of at least one week in the year. This Act will come into operation on July 1, 1944. Exemptions are possible until December 31, 1944.

(3) We appreciate the value of the Dominion National Wartime Labor Relations Board which has already intervened with success in several labor disputes.

(4) We understand the Dominion Government has before it an intensive program of social measures such as: better housing, family allowances, a floor under farm prices, health insurance and contributory old age pensions. Also an act to establish a department of reconstruction which will promote and co-ordinate planning for national development and post-war employment.

(5) The Industrial Bank Act aims at promoting the economic welfare of Canada by supplementing the activities of other lenders, and providing capital assistance for the financing of small enterprises.

We recommend that the Federal Government consider establishing floor prices under farm products in the near future rather than in the post-war period.

The committee recommends that the following shall constitute the standing committee for 1944-45 Revs. E. W. Young, chairman; H. J. Mahoney, secretary; E. M. Cook, V. R. McNeeley, Gregory Vlastos, Wesley L. Smith. C. W. Trill, A. L. Shorten; Messrs. F. E. Reesor, Elmer Davis, Ed Butler and A. E. Adams."

The report of the committee was adopted.

## WHO CAN DO IT

### 22a Financial 22a

Personal Loans
For Taxes, Fuel Purchases and Other Seasonal Needs
Apply to the nearest branch of
The Canadian Bank of Commerce

Monthly Deposits provide for Repayment

| If you Borrow | You Receive | You Make 12 Monthly Deposits of |
|---|---|---|
| $ 60 | $ 55.87 | $ 5.00 |
| $ 96 | $ 89.71 | $ 8.00 |
| $144 | $134.80 | $12.00 |
| $192 | $179.92 | $16.00 |
| $300 | $280.94 | $25.00 |
| $540 | $505.54 | $45.00 |

Other Amounts of Proportionately Low Rates

In case of death a loan in good standing is liquidated by insurance which the Bank arranges.

### 22b Painters, Decorators 22b

EFFICIENT, SMART STYLING for HOME DECORATION
Interior and Exterior
"Elastica Quality Goods"
HAROLD COLEMAN
Telephone 9922 336 George Street

COLEMAN BROS — "THE HOME OF Decorating." Established 1906 Telephone 4465. North of Brock Street

BEFORE DECORATING YOUR HOME
Consult L. P. BROWN
Decorating Contractor.
For Estimates - DIAL 5963

PAPERHANGING AND PAINTING. Reasonable prices Telephone 4514. Hudson.

### 22f Miscellaneous 22f

WELL DRILLING, GRANITE ROCK Specialty. McNeely, 99 Aylmer.

DUSTLESS FLOOR SANDING. — Graham 9007, Night 8607.

CELLARS TO DIG. TELEPHONE 4511

HOUSES AND CELLARS WHITENED 634 Union.

LAWN MOWERS SHARPENED — WE have the most Up-to-date Machinery. Satisfaction guaranteed. R. Harran's Cycle Shop. Dial 5925.

WALLS AND WINDOWS WASHED. 634 Union.

LAWN MOWERS, MACHINE SHARPened 82 McDonnel. Dial 6315.

DUSTLESS FLOOR SANDING. William Higgins. Dial 8867.

### 22j Wood Cutting 22j

WOOD SAWING. CLIFF JEWELL. Telephone 4241.

### 25x Dressmaking, Sewing 25x

DRESSMAKING, TAILORING, ALTERations. Telephone 4936. 593 Harvey

SEWING. 58 HOWDEN AVENUE.

CHILDREN'S DRESSES, SMOCKING—Specialty. Dial 6775.

### Electrical and Radio Service

RELIABLE
LOW COST
Refrigeration Service
ALL MAKES
DOMESTIC
COMMERCIAL
INDUSTRIAL
Wright Refrigeration Co.
Office and Residence:
536 WATERFORD ST.
Phone 7843
Service Department:
426½ GEORGE ST.
Phone 9906

ELECTRIC WORK — SERVICE AND Repairs. Telephone 6195.

RADIO SERVICE
Every Repair Guaranteed,
Established 23 Years.
F. H. JOHNSTON
Corner George and McDonnel
TELEPHONE 4697

## LOST

SACK OF WOOL, BETWEEN FRASERville and Whittington's Service Station. Walter McElroy, Route 1, South Monaghan.

CHILD'S DRESS, VICINITY OF George. 84 Howden Avenue.

SMALL BLACK PURSE, CONTAINING Money (Bills), Thursday, shopping area. Finder please write Mrs. Richmond Walsh, Hastings, or Telephone 53 ring 23, collect.

NAVY BLUE PURSE, CONTAINING Sum of Money and Valuables. Reward. C. Blair, 221 Rink Street.

FORAGE CAP, WITH PARACHUTE Silver Wings, in local Theatre. Keepsake. Reward. Telephone 4975.

## FOUND

FEMALE FOX TERRIER, BLACK AND Tan head, white stripe down face, black spot root of tail. L. Howson, Lot 25, Concession 8, Otonabee.

BLACK SPANIEL, WITH CHAIN. Telephone 6583.

VICTORY BOND. 495 ALBERT.

## LOANS

Campbell Loans
$20 TO $1,000

NO ENDORSERS
You can choose a plan that requires no endorsers. Get the cash in strictest confidence.

QUICK SERVICE
The money can likely be in your hands the same day as you apply.

WIDE CHOICE
No other company has as wide a range of loan plans.

WRITE, PHONE OR CALL IN

CAMPBELL
FINANCE CORPORATION LIMITED
Subsidiary of Industrial Acceptance Corporation Ltd.
169 Charlotte Street
(Above A. & P. Store) Phone 3520

LOANS
$20 TO $500
NO ENDORSERS NEEDED

| Cash Loan You Get | 4 Payments | 6 Payments | 10 Payments | 12 Payments | 15 Payments |
|---|---|---|---|---|---|
| $25 | $ 6.57 | $ 4.46 | $ 2.78 | $ 2.36 | |
| 50 | 13.13 | 8.93 | 5.57 | 4.73 | |
| 75 | 19.70 | 13.39 | 8.35 | 7.09 | |
| 100 | 26.26 | 17.85 | 11.13 | 9.46 | $ 7.78 |
| 125 | 32.83 | 22.32 | 13.92 | 11.82 | 9.73 |
| 150 | 39.39 | 26.78 | 16.70 | 14.18 | 11.67 |
| 200 | 52.52 | 35.71 | 22.27 | 18.91 | 15.57 |
| 300 | 78.79 | 53.56 | 33.40 | 28.37 | 23.35 |
| 500 | 130.60 | 88.64 | 55.10 | 46.73 | 38.36 |

Choose a monthly payment plan.

To apply for a Household loan just give us a few facts about yourself and choose a convenient payment schedule. Payments shown repay loans in full and include charges at our reduced monthly rate of 2% on a loan balance of $300 or less and 1% on that part of a balance in excess of $300.

Household Finance
Corporation of Canada
Established in Canada 1928
Second Floor Lansfield Block
177 Charlotte St. (Opp. Loblaws)
M. E. Holt, Manager Phone 5641

MONEY TO LOAN ON FIRST MORTGAGES
Easy Terms of Repayment
Apply to
PETERBOROUGH WORKINGMEN'S BUILDING AND SAVINGS SOCIETY
414 Water Street
Established Over 50 Years.

## PROFESSIONAL

### 44 Lawyers 44

JOHN A. BRADSHAW — Barrister and Solicitor 360 Water. Telephone 9684.

PECK, KERR & McELDERRY — Barristers, Solicitors, Money to Loan. Offices 415-417 Water Street Telephone 4681. E. A. Peck, K.C., F. D. Kerr, K.C., V. J. McElderry, K.C., Walter H. Howell.

JACOB LOW — Barrister, etc. Mortgage Loans. Suite 1-2, 435 George Street (over Toronto Savings and Loan Co.). Telephone 7423 — Nights 6214

ELLIOTT, PHILP & CHANDLER—Barristers, etc. Money to Loan. Offices, Kresge Building. Telephone 6675. A. L. Elliott, K.C., W. R. Philp, B.A., R. J. Chandler, B.A.

W. B. GORDON—Barrister, Solicitor Telephone 3577. 397 George Street.

P. D. SCOLLARD—Barrister, Solicitor. Bank of Toronto Building. Telephone 9939.

# Four Court Cases Heard In Campbellford

CAMPBELLFORD, June 10.—(ENS):—In the local police court on Friday before Magistrate O. A. Langley, K.C., senior magistrate of Peterborough district, with H. Deyman as prosecuting attorney, Gerald Francis Beaudoin, Frank Beaudoin, Floyd Cummings, and Edmund Forrestall pleaded guilty to the charge laid by Chief of Police Hardy of illegal possession of liquor and each were fined $20 and costs.

Ellis Howard also was found guilty of careless driving and operating without a permit and was fined $15.00 and costs on a charge laid by Provincial Constable James McKenzie.

# Marmora News

Mrs. C. R. Whittemore has returned from an extended visit to relatives in Northern British Columbia.

Born, in Toronto, on Sunday, June 4, to Mr. and Mrs. Gordon Wyllie (nee Rose Mantle), a son.

Mr. and Mrs. Thomas Hancock are visiting relatives at Bancroft for a few days.

## NOTICE

NOTICE

TREASURER'S SALE OF LANDS FOR TAXES

Corporation of the City of Peterborough

TO WIT:

By Virtue of a Warrant issued by the Mayor of the City of Peterborough, bearing date the 11th Day of March, 1944, Sale of Lands in Arrears of Taxes in the City of Peterborough, will be held at the City Council Chamber, at the hour of Ten o'clock in the Forenoon, on the 6th Day of July, 1944, unless the Taxes and Costs are sooner paid. Notice is hereby given that the List of Lands for Sale of Arrears of Taxes is being published in the Ontario Gazette on the 1st Day April, 6th Day of May and 3rd Day of June, 1944, and that copies of the said List may be had at my Office.

MORLEY E. SHAVER,
City Treasurer.

## Notice to Creditors AND OTHERS

IN THE ESTATE OF ARNILDA OLIN, Deceased.

All Persons having CLAIMS against the Estate of ARNILDA OLIN, late of the City of Peterborough, in the County of Peterborough, Contractor, who died on or about the 25th Day of March, 1944, are hereby notified to send in to the undersigned on or before the 6th Day of July, 1944, full particulars of their Claims, after which date the Assets of the said Estate will be distributed with regard only to the Claims of which the said Executors shall then have notice, and the said Executors will not be liable to any person of whose Claim they shall not then have notice.

DATED at Peterborough, this 3rd Day of June, 1944.

By ELLIOTT, PHILP & CHANDLER,
Kresge Building, Peterborough,
Solicitors for the Executors.

## Notice to Creditors

IN THE MATTER OF THE ESTATE OF LILLIAS WHYTE HAMILTON, Late of the City of Peterborough, in the County of Peterborough, Spinster, Deceased.

NOTICE is hereby given that all Creditors and others having CLAIMS against the Estate of the said LILLIAS WHYTE HAMILTON, who died on or about the 25th Day of March, A.D. 1944, are required to send to the undersigned Solicitors for the Executors of the said Estate, on or before the 11th Day of July, 1944, their names and addresses, and full particulars of their Claims duly verified, and that after such last mentioned date the said Executors will proceed to distribute the Assets of the said Estate among the parties entitled thereto, having regard only to the Claims of which they shall then have received notice.

DATED at Peterborough, this 10th Day of June, A.D. 1944.

CLARA ELIZABETH HALL,
THOMAS JOHN CARLEY,
Executors,
By CARLEY & STANDISH,
No. 8 Bank of Commerce Block,
Peterborough, Ontario,
Their Solicitors herein.

## Notice to Creditors

IN THE MATTER OF THE ESTATE OF HARRIETT AGNES FITZGERALD, Late of the Township of Smith, in the County of Peterborough, Spinster, Deceased.

NOTICE is hereby given that all Creditors and others having CLAIMS against the Estate of the said HARRIETT AGNES FITZGERALD, who died on or about the 18th Day of March, A.D. 1944, are required to send to the undersigned Solicitors for the Administratrix of the said Estate, on or before the 11th Day of July, 1944, their names, addresses, and full particulars of their Claims duly verified, and that after such last mentioned date the said Administratrix will proceed to distribute the Assets of the said Estate among the parties entitled thereto, having regard only to the Claims of which she shall then have received notice.

DATED at Peterborough, this 10th Day of June, A.D. 1944.

MARGARET LAING McCOY,
Administratrix,
By CARLEY & STANDISH,
No. 8 Bank of Commerce Block,
Peterborough, Ontario,
Her Solicitors herein.

## AUCTION SALES

GORDON HANCOCK — LICENSED Auctioneer and Valuator Telephone 5021.

FARM STOCK, IMPLEMENTS, AND Furniture, Mr. A. E. Lawrence, ½ mile east Boate's Church, North Fowler's Corners, Wednesday, June 14, 1:30: Horses, Rubber-tired Farm Wagon, Implements, 330 Hens and Chickens, 24 Laying Turkeys, 4 Dozen Traps, Brood Sow, 14 Pigs, 6 weeks, One Good Punt, Household Furniture including Two Beautiful Bedroom Suites, Chesterfield Suite, Stoves, Kitchen Cabinet, Electric Washing Machine, Ice-box, Good Tent, Dishes, Cooking Utensils, Garden Tools, numerous other articles.—J. H. Miles, Auctioneer.

HOUSEHOLD FURNITURE, MR. WILliam Reed, 447 Mark Street, Friday, June 16, 2 p.m. sharp, including Good Wardrobe, Chest Drawers, Walnut Poster Bed, Springs, Mattresses, Rocking Chairs, Centre Table, Parlor Suite, numerous other articles.—J. H. Miles, Auctioneer.

FARM STOCK AND EQUIPMENT — Property of late Norman Edmison, Lot 15, Concession 3, Smith Township, on Tuesday, June 20th, at 1 o'clock: 18 Shorthorn Cows, 14 Head Young Stock, 3 Horses, Full Line Farm Implements, Lumber, and many other articles found on a well-managed Farm. No reserve — Gordon Hancock, Auctioneer. Telephone 5021.

AUCTION SALE — PROPERTY OF Frank Paterson, at late J. J. Howden residence, Locks Bridge, on Thursday, June 15th, at 130 o'clock: Full line Farm Implements, including McCormick-Deering Oil Bath Mower, in new condition, M.-H. Disk Seeder, M.-H. Binder, Hay Tedder, Roller, Cultivator, Rake, Harrows, Turnip Sower, Ploughs, 2 Wagons, Sleighs, Good Harness and collars, One Bay Mare, 1,700, One Bay Horse, 1,500, many other articles.—Gordon Hancock, Auctioneer. Telephone 5021.

# Maynooth Boy Drops Into Channel

LONDON, June 10—(CP)—FO. Don Goodwin of Maynooth, Ont., baled out over the Channel when he ran out of gas after his tank was hit by flak. He jumped from 3,000 feet, was picked up by a Polish destroyer a half hour later and returned to England by launch the next day after spending the night on the ship.

Goodwin baled out once last year between Sicily and Malta when operating from the George Cross Island.

**BRITONS TAKE COVER FROM SNIPERS**—In on the big push from the Anzio beachhead front in Italy these British soldiers "sweat it out" in a captured German trench, waiting for reinforcements to liquidate the snipers who had prevented them from establishing their machine-gun post.

# Invasion News Taken Calmly No Line Of Donors At Clinic

There was little sign of a rush to sign up at the Blood Donors' Clinic this week following the news that the Allies had invaded France, it was announced today. The same good attendance which has been chalked up for several months was maintained. Donors on Monday numbered 73 and on Wednesday 95, many of them from the district.

A number of donors told the clinic staff that though they realized their blood was too late to help in the initial attack, they were glad to give it because it would probably be needed soon. An avid interest in the latest news reports was the only other sign of invasion consciousness.

Donors on Monday were:

General list—R. P. McCann, Whitaker's, 9; Jack Montgomery, Bank of Toronto, 1; Miss Dorothy Mahood, Carley & Standish, 2; William D. Lucas, Canadian Canoe, 2; Max Harrison, Peterborough Automotive, 7; W. H. Mitchell, Peterborough Automotive, 4; Mrs. Lily Kingdon, 2; Miss Verna Bowes, Peterborough Automotive, 3; John Wilson, fire department, 6; William Telford, Chemong road, 2; Mrs. Ethel Blake, 6; Mrs. Marie Rose Bonlais, 1; Rev. Bruce Dawson, 4; Eric Nickson, Peterborough Automotive, 2; Mrs. Margaret Eastwood, 2; Mrs. Florence Harris, 2; Lloyd Crane, R.R. No. 8, 3; Mrs. Dorothea Westran, 2; Garnet, Lindsay, Whitaker's, 3; Mrs. Helen Chown, 1; Mrs. R. N. McManus, 1; Mrs. Mary Rye, 5.

C.G.E. and Genelco—R. H. Adam, 6; Williard Westman, 4; J. Herbert Lush, 6; Alan J. Manley, 1; Howard Allison, 3; James W. Conway, 5; Calvert Carew, 2; Joseph Duff, 5; George Lang, 2; Mrs. Elsie Mitchell, 2; Miss Elsie Blackburn, 3; Frank Masson, 7; Clifford Hutchinson, 2; Nelson McFadden, 8; Albert Jeffries, 7; Harold G. Beath, 3; Frank Hill, 3; Mrs. Isabelle Wood, 4; Mrs. Dorothy Laing, 3; W. G. Keir, 2; Edward Brady, 7; Simpson Gledhill, 3; Valmond Bonlais, 1; Walter Hirter, 3; Francis Gollogher, 5; Clifford Rusaw, 3; Albert Stock, 6; Melburn Drone, 2; Milton Mesley, 5; Clayton Drury, 2; Wilton Hillier, 4; Glanville Brockley, 6; Ernest Ward, 7; Allan Foy, 3; Oiva Salonuis, 7.

Canadian Nashua Paper — John Parnell, 2; George Vass, 3.

Quaker Oats—Mrs. Alma Hunter, 2.

Canadian Ventilating Shades—Mrs. Evelyn Drone, 1.

Peterborough Canoe — Victor Brown, 2.

Dominion Woollens — Alex. Stevens, 4; Miss Pearl Morley, 2; Miss Eline Tourville, 1; Mrs. Eliz. Cassett, 1.

Keene—Mrs. Elva Coward, 2; Mrs. Marion Collins, 1; Clarence Robertson, 6.

Lakefield—Ronald Frankish, 2.

De Laval—Robert M. McManus, 1.

Clydesdale—Miss Reta Mahoney, 1.

Norwood—Miss Mary Cameron, 1.

Donors on Wednesday were:

C.G.E.—Philip Ronco, 1; Jack Bitten, 1; Earl McAllister, 3; David Best, 6; Ray Harding, 4; George Hutchinson, 6; Jos. Wright, 1; Arthur E. Walter, 5; Harold Pickell, 4; Lawrence Latchford, 5; Wilfred Lunn, 4; James A. McGovarin, 7; Harry Currie, 4; Abraham Gordon, 2; George Crookes, 5; Ivan Bolton, 3; George Colwell, 6; Jack Smith, 11; Gilbert Wall, 11; Miss Lila Ross, 5; Miss Loretta Fitzgerald, 6; F. G. A. Tarr, 3; Kenneth Johnston, 5; Norman Edwards, 7; Miss Betty Preston, 4.

De Laval—Harold Roche, 2; Adam Hawley, 4; Jim O'Brien, 2; Donald Angus, 2; Ray E. Booth, 2; Alfred Simmons, 3.

Canadian Sealright — Harvey Staunton, 2; Max Rosborough, 2.

Outboard Marine—Ray Masters, 7; Bill Kemp, 3; Albert Sargent, 8; Charles Clark, 5.

Drs. Mitchell and R. Young.

Peterborough Lock Co. — Miss Greta Grisdale, 5; Miss Gladys Bolton, 1; Miss Catherine Bolin, 5.

Raybestos—Mrs. Audrey Maudsley, 5; Miss Eleanor Hawley, 2; Miss Irma Roseborough, 3.

Quaker Oats — Miss Madeline Toms, 2.

Dominion Woollens—Miss Phyllis Selby, 2; Miss Lawerne Collins, 2; Miss Ruth Rody, 2; Mrs. Dorothy Coones, 1; Delbert F. Hillier, 3.

Peterborough Canoe Co.—Eric E. Dinesen, 1; Russell Wildman, 1.

Brinton Carpet—Raymond King, 2; Mrs. Ethel Basciano, 5; Miss Margaret Martin, 3; Miss Agnes Weir, 5; Samuel B. Robertson, 2; William F. Parkes, 3.

General List, Mrs. Mabel Chapman, 6; Miss Norma Wallace, 1; Miss Lillian Detcher, 7; Albert Hatton, 6; Mrs. Mildred Preston, 2; Pte. Margaret Kelly, 1; Walter E. Metherell, 6; Miss Geraldine Corkery (Peterborough Lumber Co.), 2; Mrs. Verda Montgomery (J. J. Turner & Co.), 5; Mrs. Edythe Mitchell, 6; James W. Crandlemire, 7; Miss Marian Beatty, 3; Mrs. Edith Jopp, 5; Fred Crowley, R.R. No. 6, 2; William Morgan, Beatty Transport, 4; Mrs. Alice McWilliams, 2; Mrs. Jessie Alton, 2; William Hunt, Bus Lines, 8; Mrs. Alice Smith, 2; Mrs. Eric Haley, 3; Mrs. William Ormerod, 4; George Blais, Bank of Nova Scotia, 7; Mrs. P. J. Carre, 3.

Lakefield: Charles Ireland, 1; Wilbert Ireland, 1.

Young's Point: Mrs. Alice Bullock, 5; Mrs. Dorothy Darling, 1; Mrs. P. D. Stenner, 5; Mrs. Gladys Pelton, 6.

Cavan: Mrs. Ada Braithwaite, 2.

Havelock: Fred A. Rogers, 3.

Lakehurst: Kenneth Hunt, 5; William Allen 2; Bert Weise, 1. Mrs. Mary Elliott, 1; Gale Elliot, 1; Wolseley A. Northey, 1; Mrs. Wolseley Northey, 1.

Donors Friday night were:

Training Centre: Sgt.-Major C. Donaldson 3, Hugh Rowcliffe, H. C. Boyd, Fred Phillips, W. Jenner, Thomas J. Burns, Jack J. Bent, A. H. Freed, A. K. Lindsay, Bruce Adams 3, E. H. Timmins 4, W. A. Morris 2, J. J. Hancock, Maurice Gosselin, L. A. DeBlois, Andre Richer-La Fleche, Charles Ayrhart, John C. Snelling, Isaac Redekop, Gordon Wilson 3, Arthur J. Sowden, George Mattice, Harold K. Wright, R. La Vesque, N. P. Lengis, A. Lamaire, A. Lecleare, N. Letourneau, K. A. Campbell, Alex McRae, Bruce Willard, William H. Jeffrey, J. J. Lynch Lorne G. Moffatt, Alvin Murphy, A. C. Stagg, Peter Dyck, J. C. Squires, Emil Camola, Raymond Redden, Phillip Graveline, David McClymont, Martin Christensen, Stewart DePencier, Raymond Viennean, Allan Porter, B. R. Dickson, William E. Roy, George Bell, James A. Donohue.

Hastings: John C. Brinklow 3, Geoffrey Hall 3, Ernest Hazelwood 2, W. Abbott 2, Mrs. Isabella Abbott, Joseph Mulholland 2, Mrs. Roxie Glover, Howard Kelleher 2, John Minns 2, Arthur Beamish 2, Augustine O'Shea 3, Mrs. Sadie Penny 2, Mrs. Mary Clancy, Joe Clancy, Mrs. Margaret Quinlivan 2, John Quinlivan 2, Grant Sine 3, Mrs. Thelma Carbery 3, Alfred Tripp 3, Jack Warner 2, Wellington McKee, Jack Elmhirst 2.

Norwood: Mrs. Della Throop 3, Josephine Heffernan 2.

Buckhorn: Harry Hill 3.

Warsaw: Miss Minna Moore 3, George Cooper 2, Wilbert Cooper 2, Ralph Little 2, Stanley Payne.

Campbellford: Joseph Guerin 4.

Keene: William G. Davidson 5.

Clyesdale: Miss Dorothy Daley, Mrs. Edith Montgomery.

Peterborough: Miss Isobel King 2, Mrs. Dorothy Good.

Doctor—Major Zacks.

## Norwood News

Mrs. F. Parker is spending a few weeks' vacation with her daughters and son in Montreal.

Jean Rogers, R.C.A.F., is spending a furlough with his parents, Mr. and Mrs. N. S. Rogers. Mrs. Rogers of Ottawa is also visiting with her husband.

Mr. and Mrs. Leo D. Buck of Vancouver are visiting with Mr. and Mrs. H. Ford.

Mrs W. Burgess of Toronto visited recently with friends in Norwood.

Mrs. G. Purick of Brooklyn, N. Y., is spending a vacation at her home here.

W. I. Carbeny is spending the week in Toronto with his sister, Miss Mary Carbery, and other relatives.

R. A. Dean is a patient in the hospital in Peterborough.

A prayer service was held on Thursday afternoon in the Anglican Church for the soldiers in the invasion.

## SALLY'S SALLIES

Registered U. S. Patent Office.

Copr. 1944, King Features Syndicate, Inc., World rights reserved.

"Bill, meet Daisy Doll. We grew up together."

# BARCLAY ON BRIDGE

LEARN BRIDGE FAST

12—Slam Bidding

**THERE ARE** many ways of reaching a bid of Little Slam or Grand Slam when your side is lucky enough to have been dealt the cards which can make one. On the rarest of occasions—you may not see this happen in years of play—some one player may get a holding so freakish that he is justified in making an immediate bid of six-odd or even seven-odd, an undertaking to score 12 or 13 tricks respectively.

Most slams come when the strength is pretty well divided between the two partners. In such cases, it is possible to arrive at slam contracts in any of several different ways. Or perhaps it would be better to say there are several ways to save you from bidding slams which cannot be made. To make a slam necessitates two main factors—total trick-taking ability to produce the 12 or 13 tricks for which you contract, and ability to keep the opponents from taking the setting trick or tricks before you get started on your side's tricks.

Between you and your partner, you may have the cards with which your side could take six tricks in spades, five in hearts and three in diamonds—a total of 14. But if you each have two little clubs, the opponents may be able to score two tricks in that suit before you get under way. Hence, you lack the necessary "controls," as many players call them.

Bearing in mind this factor, you may find some deals on which your side can bid to slam naturally. The bidding back and forth may go: 1-Spade, 3-Spades; 6-Spades. Or 1-Heart, 3-Diamonds; 4-Diamonds, 6-Diamonds. Or 1-Heart, 2-No Trumps; 3-Hearts, 5-Hearts; 6-Hearts.

Many good players stick to natural bidding like that to reach slams. Some prefer to indulge at times in what is called cue-bidding, which means the showing of location of aces or blank suits which can be ruffed. Suppose the bidding gets under way like this: 1-Spade, 3-Spades; 4-Diamonds. The suit, spades, having been agreed upon, the first bidder is showing first-round control of diamonds with an ace or blank and wants his partner to show any first-round control. If he responds with 5-Clubs, thereby indicating ability to take the first trick in clubs, he denies first-round control of the more-easily-shown heart ace or blank. That may be just what the first man fears, or just what he wants to hear. He can then bid slam or sign off at five.

Another conventional slam signal is a bid of an opponent's suit after you have heard a bid by your partner. In that situation it indicates ability to take the first trick in the hostile suit and a fit with your partner's, with enough strength to make slam seem likely.

Some players like what is called the "Blackwood convention." After either partner has bid a suit, a call of 4-No Trumps is the "Blackwood" slam signal, artificially asking about your partner's aces. He replies artificially, 5-Clubs, meaning he has none; 5-Diamonds, 1; 5-Hearts, 2; 5-Spades, 3; 5-No Trumps, all four. Following response to the 4-No Trumps, a bid of 5-No Trumps asks about the kings, which are shown by the same general methods, 6-Clubs denying any; 6-Hearts, 2; 6-Spades, 3; 6 No-Trumps, 4. If used carefully, when enough total playing tricks are in sight, this device to locate controls can help you reach makable slams and avoid non-makable ones. But be sure enough playing tricks are in sight if you use it, and while you are a beginner it may be best not to monkey with it at all.

**Monday: Leads at No Trump.**

Distributed by King Features Syndicate, Inc.

## DAILY CROSSWORD

**ACROSS**

1. Caresses
5. Steep, broken cliff
9. Per. to runes
10. Symptoms of epilepsy
12. Sea mammal
13. Harass
14. Lowest note (Guido's)
15. Confer knighthood upon
17. Silk (Chin.)
18. Turn to the right
20. Frustrate
23. Type measure
24. Man of valor
26. Ladder rungs
28. Herd of whales
30. Poem
31. Young hog
34. Western state
37. Tantalum (sym.)
38. A long drink
40. Prosecute judicially
41. Conclude
43. Measure (Anam.)
45. Earth as a goddess
46. Nimble
49. Austrian psychologist
51. Purple seaweed
52. Waste silk fibers
53. Network
54. Dispatched

**DOWN**

1. Kind of gaiter
2. Insect
3. Bound
4. Rub briskly
5. Feline
6. Regret
7. Macaws
8. Slashed
9. Not smooth
11. Scars
16. Obstacle
19. Therefore (archaic)
21. Game at cards
22. Trageleph (Afr.)
25. Cereal grains
27. Snares
29. Sea gull
31. Rob
32. Shed for aircraft
33. Little girl
35. Summer month
36. Notices
39. Barbed spears
42. Plunge into water
44. Voided escutcheon
47. Permit
48. Before
50. An age

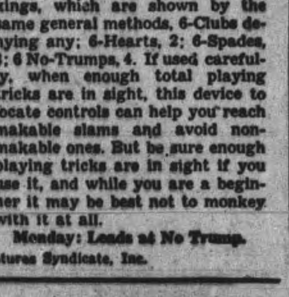

6-10

Yesterday's Answer

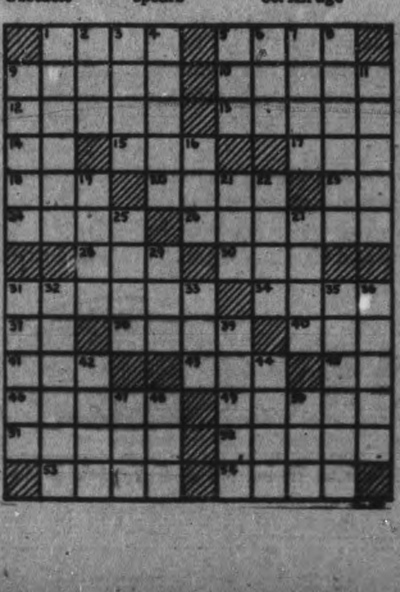

## ROOM AND BOARD —By Gene Ahern

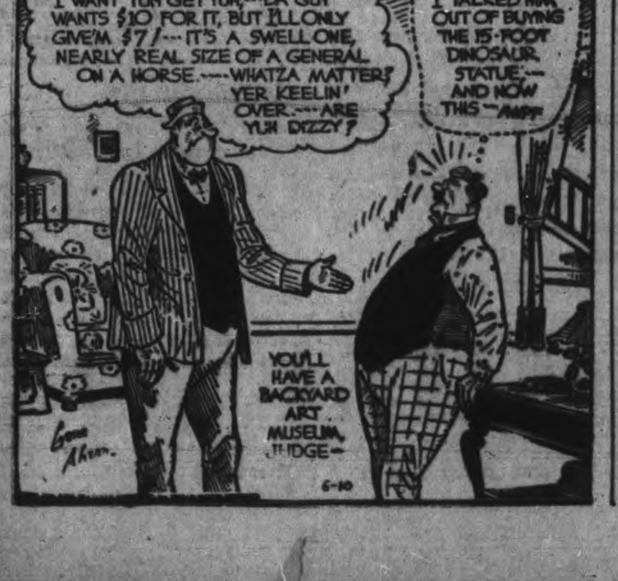

## TERRY AND THE PIRATES —By Milton Caniff

## LI'L ABNER —By Al Capp

## HENRY —By Carl Anderson

## DONALD DUCK —By Walt Disney

## BLONDIE —By Chic Young

## MUGGS AND SKEETER —By Wally Bishop

## BRICK BRADFORD —By William Ritt and Clarence Gray

## TILLIE THE TOILER —By Russ Westover

# Premier Lauds System Of Education

REGINA, June 10—(CP)—A. H. Bence, Saskatoon Progressive Conservative Member of Parliament, said last night his party in Saskatchewan is offering a farmer's man and a sound program of reform as an alternative to the "spent force" of the Liberals and an experiment in Socialism of the C.C.F.

In Saskatchewan election campaign address at Vonda, Mr. Bence said Rupert D. Ramsay, provincial Progressive Conservative leader, understood agriculture and he had gathered a group of candidates who were capable of looking after the best interests of the people, particularly farmers.

Premier W. J. Patterson, speaking at Simpson, said that despite charges by critics of the government in regard to the education tax, "every dollar collected in this manner, less three per cent for administrative purposes, is used to provide school services."

**Use No Force.**

He said the education system in Saskatchewan compares favorably with that in any other province and this was shown by the number of Saskatchewan enlistments in the R.C.A.F. early in the war when education requirements were high.

At Kamsack, Harold Winch, C.C.F. leader in British Columbia, said "no one in the C.C.F. has ever said the C.C.F. would use force."

Mr. Winch charged that a message from Premier Patterson to the people in the province, which appeared in the Kamsack Times weekly newspaper, was a "distortion" of what he had said in a Calgary address last fall.

Mr. Winch recalled that in Calgary he stated that when the people gave the C.C.F. a mandate in a province or in the Dominion it would enact certain progressive legislation. If those who oppose the people's government do not abide by the laws enacted they will be handled by law enforcement bodies of the Crown, he said.

APPOINTMENT—Col. J. E. MacDermid, 51, former Saskatoon lawyer, who has been appointed Director of Administration at National Defence Headquarters, Ottawa. He served in the First Great War with the Princess Pats.

# German Girls Do Men's Work

By LARRY ALLEN
Associated Press Staff Writer
(Just Repatriated from a German Prison Camp)

NEW YORK, June 10—(AP)—A hundred thousand German girls, tossing coupling links about as if they were powderpuffs, are working on the Reich's great railway system.

Tens of thousands of others are in the Luftwaffe with specially picked squads of "blitz" girls for rescue work and clean-ups after Allied bombings.

During my eight months as a prisoner of war in Germany I was transported through all sections of the nation except the Berlin area, constantly impressed by the girls.

They do a man's job, whether it's coupling cars, inspecting brakes, or "smashing baggage." But they have their weaknesses.

On my last trip through southern and western Germany toward freedom I gave a blonde conductress a bar of soap which mean her first real bath in many months. In return, she gave me my first kiss in nearly two years.

It's wonderful what a bar of soap will do!

# Union Finances C.C.F. Election

RAYMORE, Sask., June 10 (CP)—Agriculture Minister Gardiner, in a Saskatchewan election campaign speech here yesterday, said a labor organization which "put on a slow-down strike" when farmers were rushing hogs to packing plants was helping to finance the C.C.F.

The Minister said C.C.F. denials that the party received campaign funds from the Congress of Industrial Organization was "hair-splitting."

"The fact is that the Canadian branch of the C.I.O. is called the Canadian Congress of Labor," Mr. Gardiner said.

"They (the C.C.F.) say the C.I.O. doesn't subscribe funds to a political organization in Canada, but they don't deny the C.C.L. does."

Speaking at a campaign meeting in support of Henry Mang, Liberal candidate in Last Mountain constituency, Mr. Gardiner said that slow-down movements at the Swift Canadian plant in St. Boniface, Man., and the Burns packing plant at Edmonton in recent months, had reduced food supplies for armed forces and for the people of the United Kingdom. Many farmers lost money through the delays, he said.

**VANILLA ADDICT**

Montezuma, the Aztec ruler of Mexica, is reported to have been so fond of vanilla he drank as many as 50 pitchers a day of a vanilla-flavored liquid.

BROUGHT TROOPS TO FRANCE — Transports on the beach of France from which Allied soldiers hace disembarked to battle for their beachhead.

# Legion Favors Social Security

VANCOUVER, June 10 (CP) Delegates ot the biennial convention of the Dominion Command, Canadian Legion, today headed home following approval yesterday of a rehabilitation plan designed to improve Canada's economic structure and stressing protection of war veterans.

Extended discussion of the plan, decision to hold the next convention at Quebec City in 1946 and installation of officers resulted in much unfinished business including consideration of 42 printed resolutions and the reports of the Imperials Division and the Soldier Settlement Committee.

The rehabilitation report contained plans for comprehensive social security for war veterans as well as detailed reconstruction proposals for all Canadians. A Dominion-provincial conference was suggested to eliminate any possible obstacles in the way of a full rehabilitation program.

Maj.-Gen. L. R. LaFleche, National War Services Minister, in an address to the closing session, urged all Legion members to work towards elimination of racial dissension in the Dominion.

# Apsley News

Weldon McIlmoyle is home from Kingston where he is in the Navy.

Mr. and Mrs. H. Wright and children of Peterborough were guests of Mr .and Mrs. D. Newberry on Sunday.

Little Holly Tucker returned from Hospital in Peterborough where she has been a patient suffering from a broken arm.

George Weese had his jaw broken when a horse kicked him. He is resting in hospital.

Mr. John McColl has sold his mill and home to W. R. Caverly of Bowmanville.

# Prompt Action Saves Youth 17

KINGSTON, June 10 — (CP) — James Webster, 17, of Toronto, today was credited with saving the life of Pat Nobes, 17, also of Toronto, when the two were buried for an hour in a coal pile in the hull of the coal carrier Coalfax.

Nobes had gone into the hull of the boat, during unloading operations yesterday to get shelter from a rain storm, and without warning the coal on which he was standing started to be drawn into the automatic loader. He was caught and his cries for help were heard by Webster, who jumped into the pile and locked his legs around the other youth.

Members of the crew said Nobes was completely buried and that Webster had formed an air channel allowing air to reach him. Neither suffered any ill-effects, although Nobes was taken to hospital for a check-up.

**BIG—ALIVE OR DEAD**

YORK, England — (CP) — Bill the Bull, the biggest bull in England since Pat the Giant set up a record age, was butchered here and when carved up provided meat rations for 1,557 people. The bull stood nearly six feet high.

# Marmora News

Mrs. Gordon Bond and baby daughter Jane of Kingston are visiting the former's brother, Mr. Donald Marett and Mrs. Marett.

Flight Officer Ewart Haacke and Mrs. Haacke and baby daughter of Oshawa have been visiting Mr. and Mrs. H. R. Haacke.

Mrs. James Cornell of Kirkland Lake is visiting her mother, Mrs. Catherine Forestell.

M. Rawlinson LIMITED
610 YONGE ST. TORONTO
Moving PACKING SHIPPING STORAGE

**Excessive Worry Saps the Nervous System**

Worry over business or household duties, sudden shock, distressing news, the foolish attempt to put a week of normal life into 24 hours all put a strain on the nervous system it cannot stand.

If you are tired, listless, nervous and worried why not give Milburn's Health and Nerve Pills a chance to help put you on your feet again?

They are a blood enriching and nerve tonic containing essential elements for the blood and the nervous system.

Help yourself back to health—happiness by taking H. & N. Pills.
Price 50c a box, 65 pills, at all drug counters.
Look for our registered trade mark a "Red Heart" on the package.

The T. Milburn Co., Limited, Toronto, Ont.


# French Leader To Visit F.D.R.

WASHINGTON, June 10—(AP)—President Roosevelt said to-day he is expecting a visit from General Charles de Gaulle of the French National Committee of Liberation.

Mr. Roosevelt told a news conference he has sent word to De Gaulle, who is now in London on the invitation of Prime Minister Churchill, that he would be glad to see him this summer and suggested two dates between June 22 and 30, or between July 6 to 14.

Early this week, the President said, Vice-Admiral Raymond Fenard of the French Navy, visited him to ask if the President would be willing to receive De Gaulle. The Admiral is now en route to deliver the President's message to De Gaulle. Mr. Roosevelt said he has heard nothing further.

# Church W.A. Cancels Annual Fowl Supper

MILLBROOK, June 10—(ENS)—Mrs. A. J. Brown as hostess for the June meeting of the Woman's Association of St. Andrew's Church, held at her home Tupper streeet, on Wednesday afternoon, with the president, Mrs. P. I. Bentley, in the chair, and the opening devotional period in charge of Mrs. Franklin Bannister. The worship theme was "Prayer" and its study was most suitable in view of the invasion. Mrs. Percy Stinson led in prayer, and Mrs. J. H. Barringer presided at the piano.

The secretary's report showed $1.29 from the mile of coppers at the May meeting, $3.90 in fees, and $2 in donations. The account for work done at the parsonage, amounting to $30.33, was presented and ordered paid, and the treasurer, Mrs. J. McKnight, reported $130.45 cleared from the banquet for which the W.A. recently catered. The shrubs planted last week in front of the church were referred to, and the bill, amounting to about $26, was ordered paid. The hostess team fund is now $25.25, with more to come in.

It was decided to canvass for subscriptions in place of the usual fowl supper in the fall, and the canvassers were appointed. Centre street, Mrs. H. J. Armstrong; Coombe's corner to the church, Mrs. J. H. Barringer; from the church to the station, Mrs. Edmund Ball; Coombe's corner east to Allen's hill, Mrs. J. Rowland; Fallis Line, Mrs. J. W. Hamilton and Mrs. P. Stinson; Zion Line, Mrs. M. McDowell and Mrs. Stinson; Tupper street, Mrs. W. Fallis and Mrs. J. A. Brown; Anne street, Mrs. F. Bannister; 7th Line, Miss Josie Sutton.

It was decided to cancel the meetings for July and August, but a picnic, to bring together all the members, may be held sometime in the vacation months. The subscriptions to the fowl supper fund are expected to be brought in at the September gathering. A social hour was enjoyed at the close.

# Government Names New Pension Board

TORONTO, June 10 — (CP) — The Ontario Government to-day announced the appointment of separate commissions to administer old-age pensions and mothers' allowances. Previously they were handled by a joint commission with the late J. A. Falkner, former Provincial Health Minister, who died recently, as chairman.

Charles H. Green, formerly of Hanover, is named chairman of the Old-Age Pensions Commission, with Mrs. Mary Powell, former Chief Inspector of the joint Board, and B. W. Heise, Deputy-Minister of Welfare, as the other members. Mr. Green was a vice-chairman of the former Commission.

The Mothers Allowance Commission is composed of Harry Bentley, formerly a vice-chairman, and Miss V. McKechnie, a member of the old Board, and Mr. Heise.

# Capture Churchill

LONDON, June 10 (CP)—The German high command, in its communique broadcast today, claimed that Lt.-Col. Tom Churchill, a British army officer described as commandant of the Island of Lussino in the Adriatic, had been taken prisoner. Berlin identified Churchill as a nephew of Prime Minister Churchill.

Maj. Randoplh Churchill, son of the prime minister, is in Yugoslavia, but he was last reported on the mainland. Nothing was known here about a Tom Churchill.

Last March the German radio reported British Commandos had landed on Lussino—or Lissa island—and were fighting under "a British general by the name of Churchill."

**TEA CENTRE SECRET**

Early in the 19th century, the centre of the tea industry shifted from China to India, Ceylon and the Netherlands East Indies.

TALKED TOO MUCH—Major-General Henry J. F. Miller, who until recently was commanding general of the Ninth Airforce Service command, was identified by the U.S. War Department as the high ranking officer who was demoted and sent home for indicating in advance the date of the invasion. Miller was demoted from the rank of a general officer to that of lieutenant-colonel.


**RHEUMATIC PAINS! WASH THEM AWAY!**

DOES YOUR BODY ACHE. Here's quick relief from miserable neuritic, rheumatic, arthritic and lumbago pains — Drink water abundantly and rely upon "B'WELL" herbal remedy as an internal cleanser. As pain and fever producing acids are washed away—Pain must go! Relief may be felt right at the start. Take Mulveney's "B'WELL" regularly before retiring and wake up each morning feeling fine! Sold by all druggists or R. L. Mulveney's Remedies Ltd., Dept. A, 211 [illegible] Ave., Toronto 2, Ont.



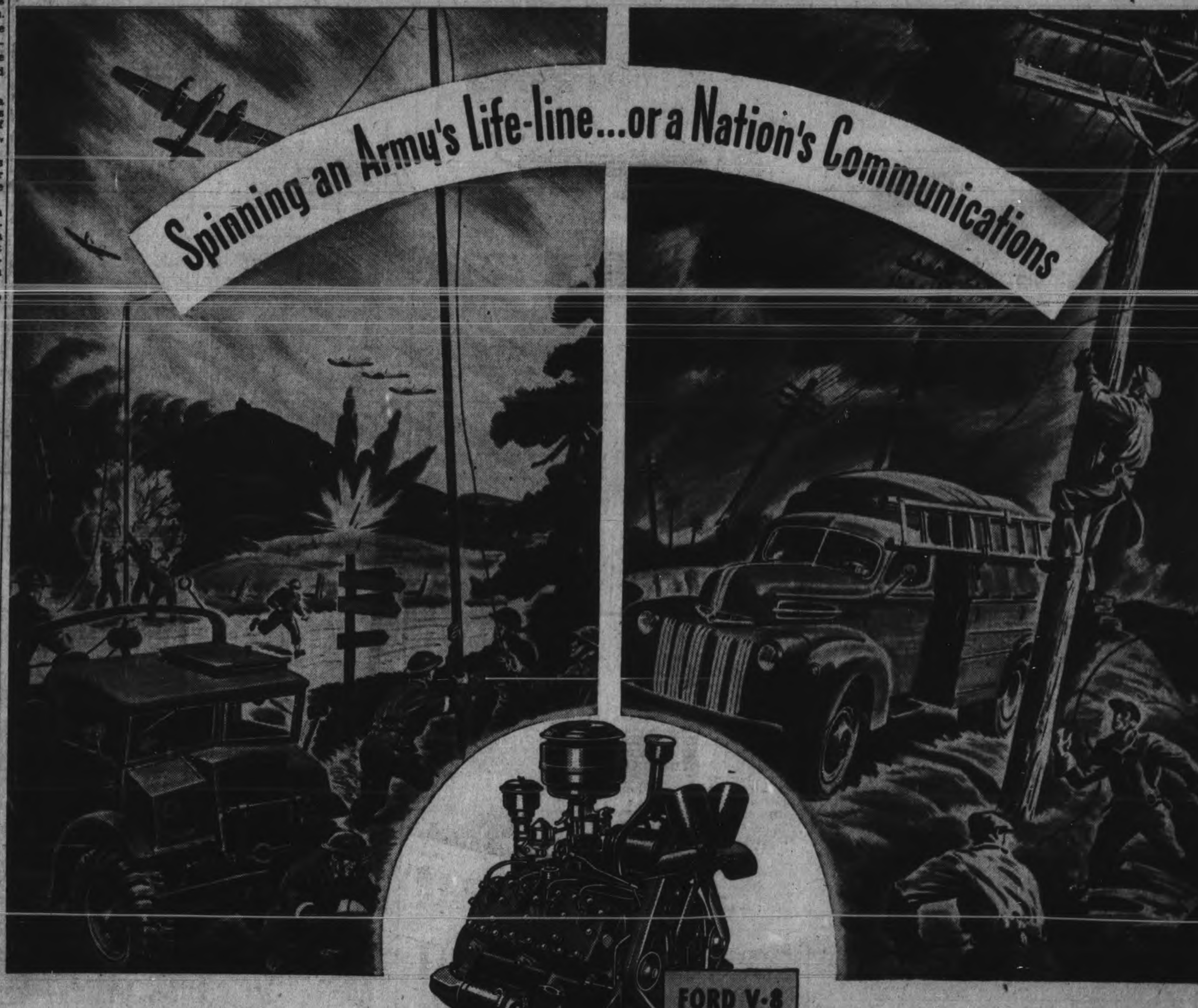


**IT'S THE ECONOMY ENGINE**

RIGHT ON THE HEELS of our advancing troops a cable-laying truck speeds up the road, spewing out telephone cable as it goes. At a cross-roads the operators leap out and erect poles to carry the cable, or bury it for safety beneath the roadway. Soon the network of communications is bringing in reports and carrying orders to the various army units.

* * * * *

A storm strikes in Canada, telephone poles crash to the ground, and vital threads of communication are broken. But in a few minutes a service truck is at the scene of the damage, wires are connected up and vital messages of a nation at war are again speeding from city to city or across a continent.

* * * * *

A very large percentage of the trucks which serve the Allied Nations here in Canada and on the far-flung battlefronts are rugged, dependable Ford Trucks. The power plant which drives these trucks is the Ford V-8 Engine. This amazing piece of Ford engineering has been developed, improved, perfected through the years, and today it is setting new records of trouble-free performance. Above all it's the economy engine, easy on oil, and extremely saving of precious gasoline.

FORD MOTOR COMPANY OF CANADA, LIMITED
FORD V-8 AND MERCURY CARS, FORD TRUCKS, FARM TRACTORS, BUSES

LARGEST PRODUCERS OF MILITARY VEHICLES IN THE BRITISH EMPIRE

# *The* Peterborough Examiner

ANNUAL
VACATION
NUMBER

ONTARIO
CANADA
1944

10¢

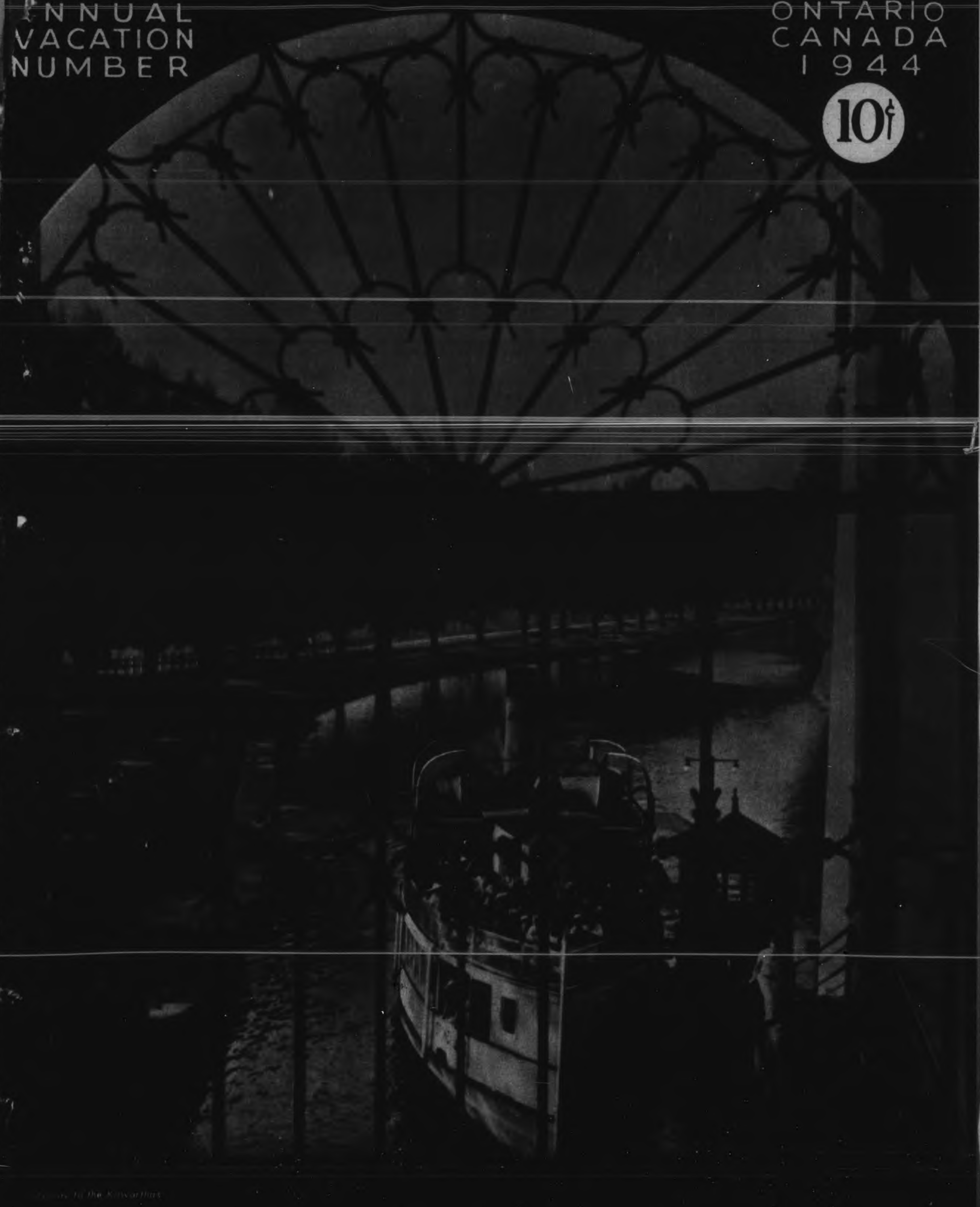

TRENT VALLEY • KAWARTHA LAKES • HALIBURTON HIGHLANDS • HILLS OF HASTINGS

*also Land O'Lakes*

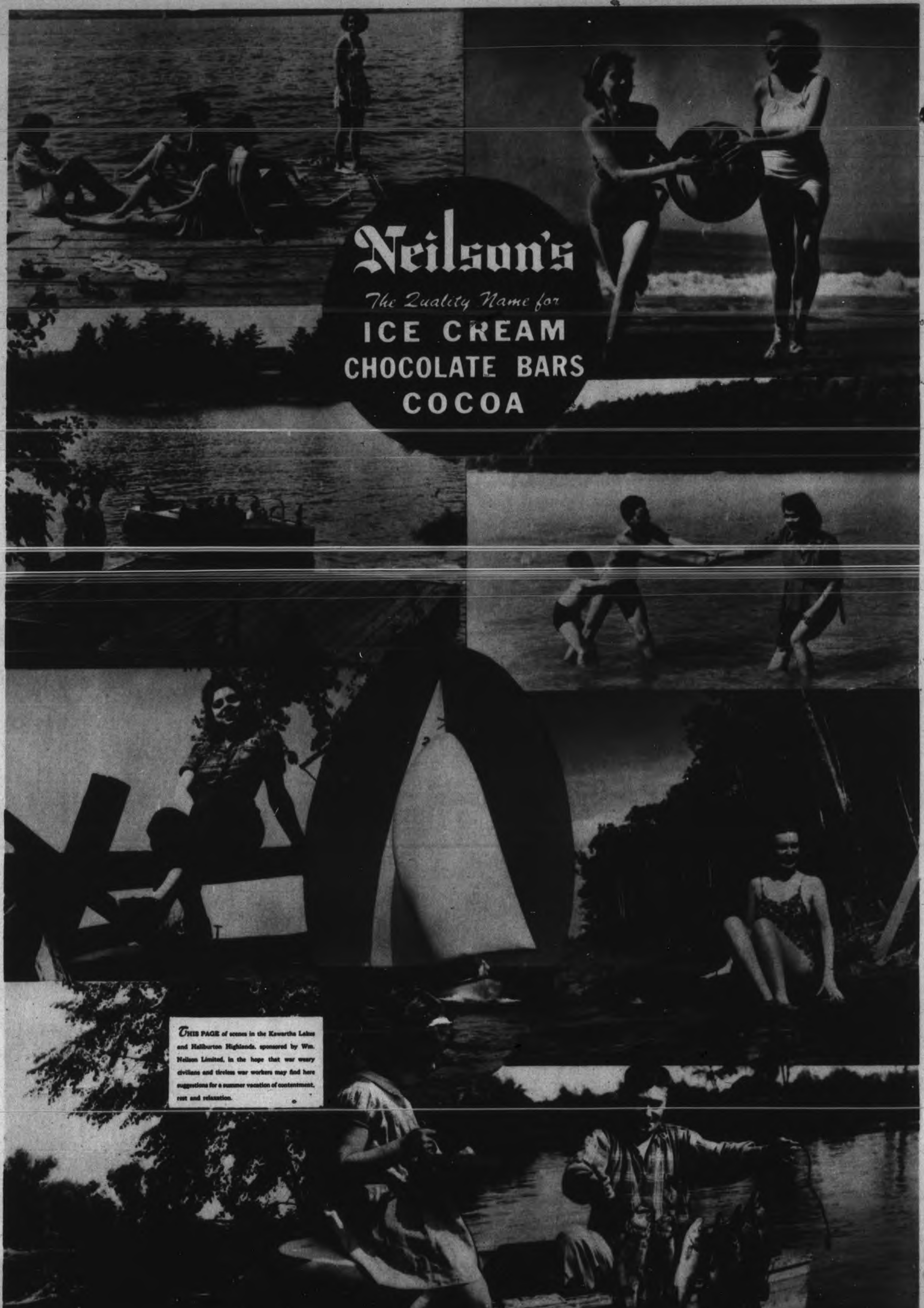
Neilson's
The Quality Name for
ICE CREAM
CHOCOLATE BARS
COCOA
THIS PAGE of scenes in the Kawartha Lakes and Haliburton Highlands, sponsored by Wm. Neilson Limited, in the hope that war weary civilians and tireless war workers may find here suggestions for a summer vacation of contentment, rest and relaxation.

Miss Rosemond Burris of Canton, Ohio, displays one of the prize muskies caught in the Kawartha's last season.

# OVALTINE

*Restores energy quickly*
*Assists healthy growth*

A. WANDER LIMITED - PETERBOROUGH


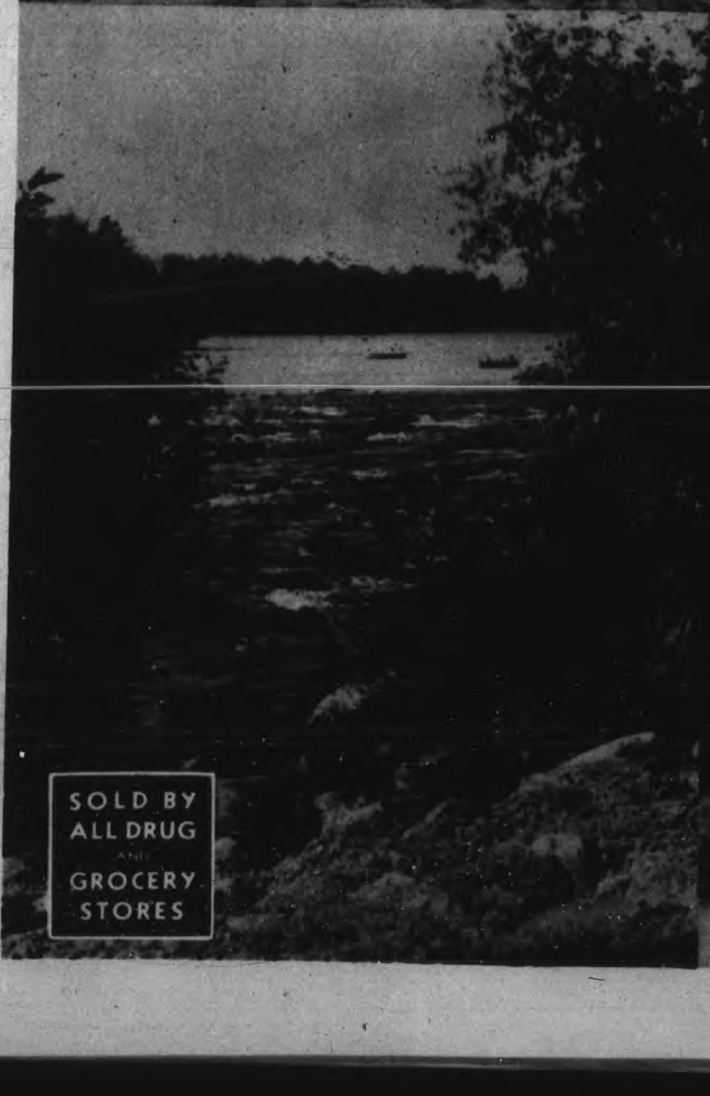

SOLD BY ALL DRUG AND GROCERY STORES

**Mrs. Adam Sands shows two of the prize trout taken from one of the "best spots" in the Kawartha Lakes in 1943.**

**REMEMBER!**

***Those Joyous, Carefree Boating Days***

. . . When you skimmed across sparkling water, leaving a foaming wake or idled in quiet ease along the pine shadowed shores of some distant cove. Those days are treasured memories now, but memories which will become realities again with a victorious peace.

Since the beginning of the war, every facility of our plant has been dedicated to Canada's vital war effort . . . and the precise engineering and craftsmanship which made our products famous, are now helping Canada's fighting forces to victory.

Until that day comes, get the most out of your present outboard motor by sending to-day for the handy, pocket size, fifty-two page booklet, "Know Your Outboard Motor", which will be sent to you FREE. Address your request to Department No. 530.

**OUTBOARD, MARINE & MANUFACTURING COMPANY OF CANADA, LIMITED**

*Builders of*

**JOHNSON · EVINRUDE · ELTO OUTBOARD MOTORS**

*The Johnson-Tremblay Centrifugal Fire Pumps, The Johnson Ch Horse Generators and Johnson Iron Horse Gasoline Engines*

PETERBORO CANADA

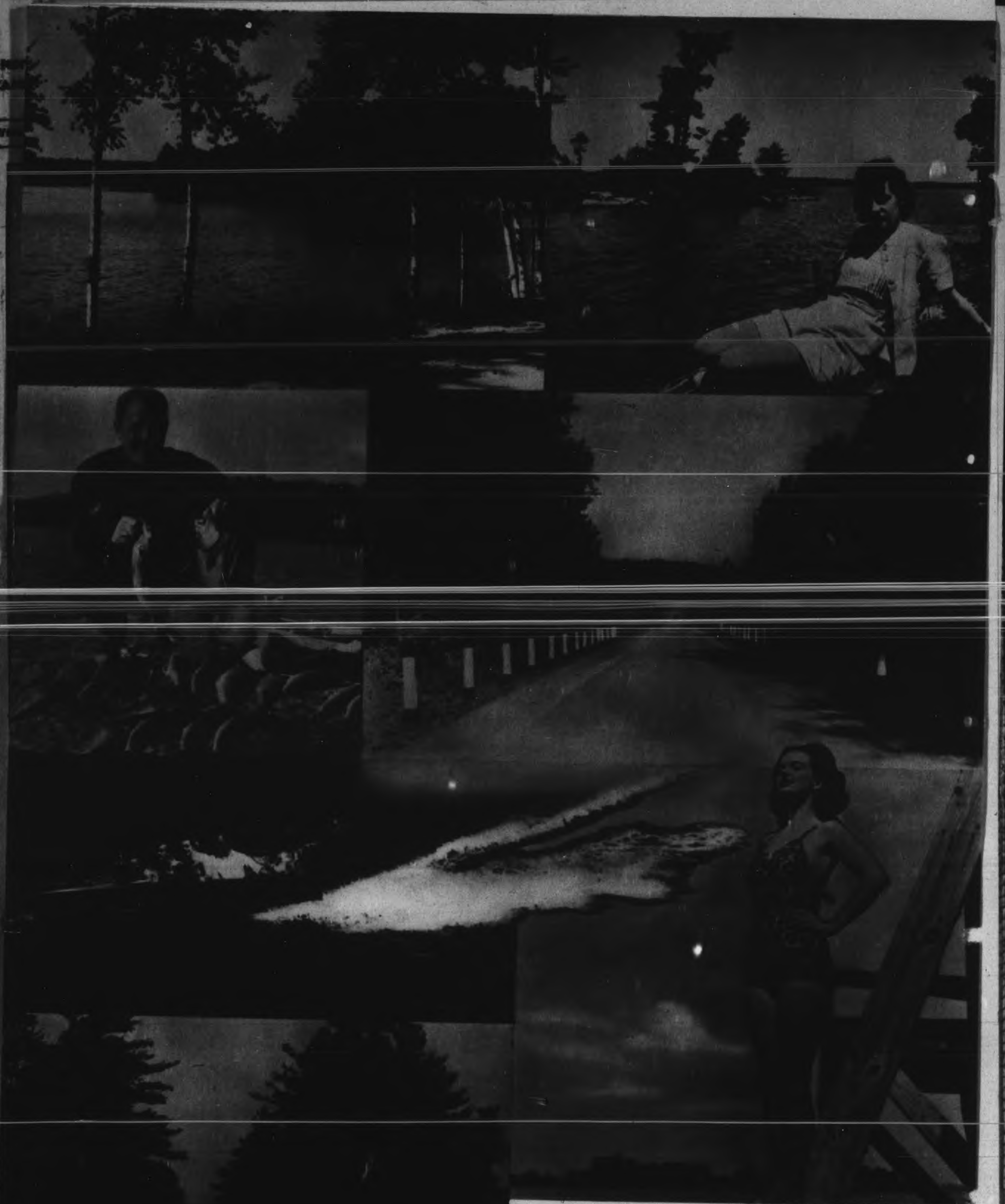

## WAITING FOR YOU, SOLDIER

AS you blaze the victory trail ever nearer to the gates of Berlin and Tokyo, how often, soldier, do your thoughts stray to other highways that lead to the water's edge of your favourite playground? How often, on bombing flights over enemy territory, do you see, in your mind's eye, vistas of sparkling waters bordered by rocky shores and virgin forest? How often, as you search for lurking submarines, do your thoughts turn to other less offensive quarry you have sought in other waters? How often, as you press home the point of the dagger, do you, in memory, relax upon a carpet of pine needles and listen to the soft lap, lap of the water against the shore?

It is all here still—protected by your efforts on distant battlefields—awaiting your return.

Geo. H. DOUCETT
Minister

**THE ONTARIO DEPARTMENT OF HIGHWAYS**

J. D. MILLAR
Deputy Minister

# PETERBOROUGH . . "Gateway to the KAWARTHAS"

1

8

2

3

7

6

## "The Kawarthas are Calling"

This phrase is more than appropriate this year for truly the district never looked better nor have the prospects of an ideal season ever been brighter.

Peterborough — eastern Ontario's foremost industrial city is the gateway to this famous playground and as such, gladly plays host year after year to visitors to this outstanding playground district.

War years bring grave responsibilities to us all and grave responsibilities necessitate more and more attention to profitable relaxation so that we can all carry on in the way we should.

Plan now to spend your vacation in the Kawarthas and plan also to spend some time in Peterborough and test for yourself the hospitality of the people and all the natural beauty of its parks and playgrounds.

A royal welcome awaits you!

Jas. Hamilton
MAYOR

1. Romance blossoms along bridle paths in the Kawarthas.
2. She takes her swimming in easy stages.
3. Girls take to sailing on Lake Chemong.
4. Police Chief Edwards of Canton, Ohio caught this 32 lb. muskie in Rice Lake. Bert Adams was his guide.
5. A pleasure cruiser below the hydraulic lift lock on the Trent.
6. "Spike" Matthews, now serving in the Canadian Navy, built this trim craft for Lake Chemong sailing.
7. Beauty and utility are combined in this T wharf on Little Lake in Peterborough.
8. Rippling streams and shady nooks are numerous, like this one on Stoney Lake.

4

5

# Land of Peace – and T

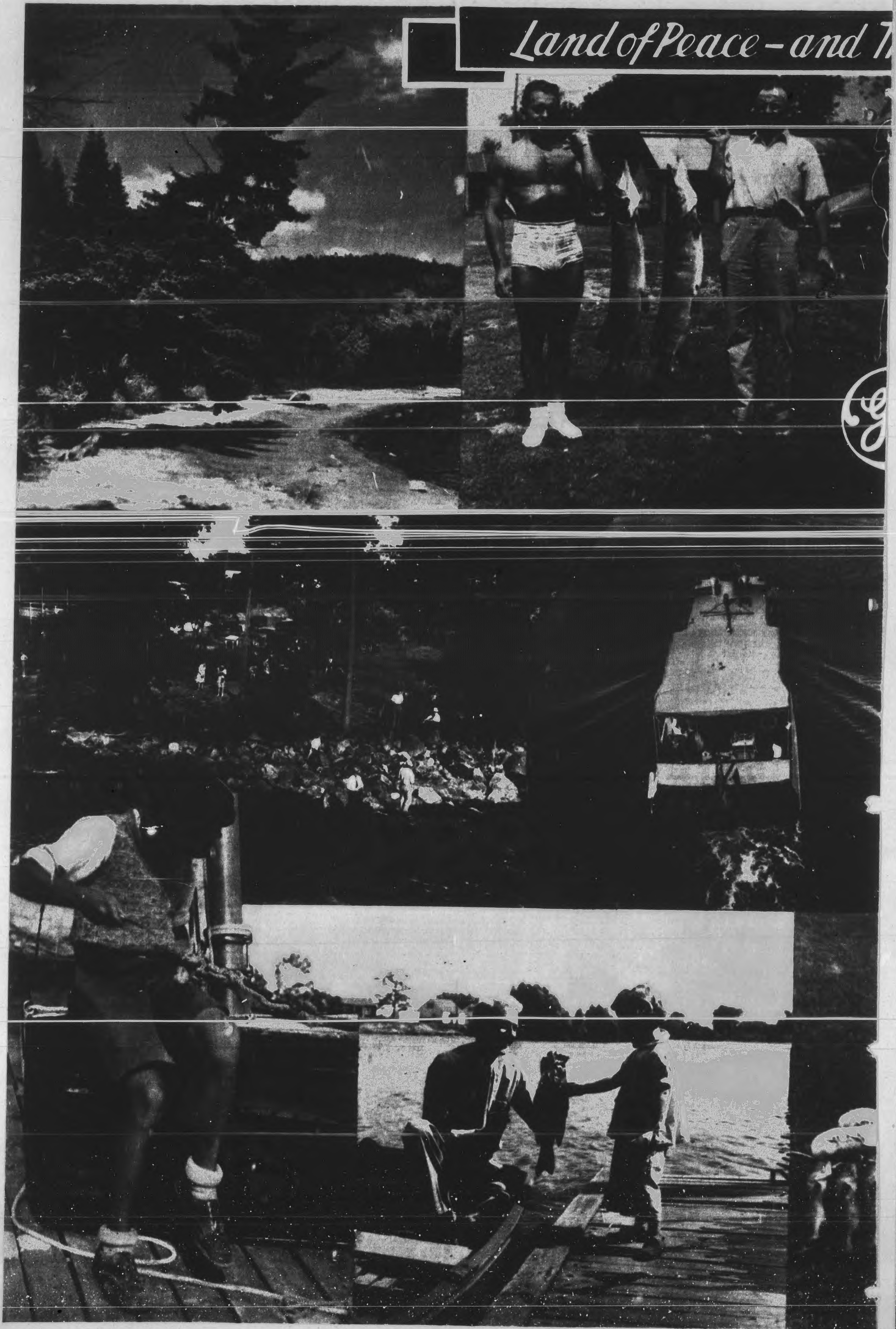

# …rilling War Activity

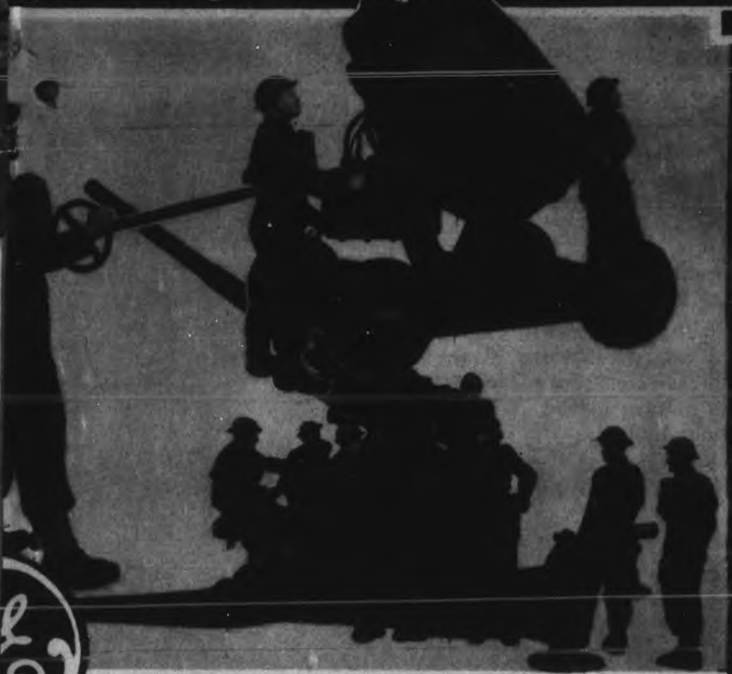

SURROUNDED by some of the loveliest and most peaceful holiday country in the Dominion — stands one of Canada's busiest centres of war weapons production. Here, within a few short miles of a host of popular beauty spots, a great Canadian General Electric plant is active, day in and day out, on the manufacture of fighting equipment for Democracy's fighting men. Vital supplies for all the armed services are being produced here — searchlights for the Navy, anti-aircraft guns for the Army, intricate aircraft instruments for the Air Force. And in other C.G.E. plants, strategically located in other parts of the country, an army of electrical craftsmen is turning out other important material of war — mighty marine engines, electronic devices, plane assembly, shell parts, machines to equip the war plants. All their skill, all their determination, all their endeavour — pledged to one all important objective . . . the hastening of Victory!

**CANADIAN GENERAL ELECTRIC CO.**
**LIMITED**

**HEAD OFFICE: TORONTO - - Plants at Peterborough, Toronto and Lachine**

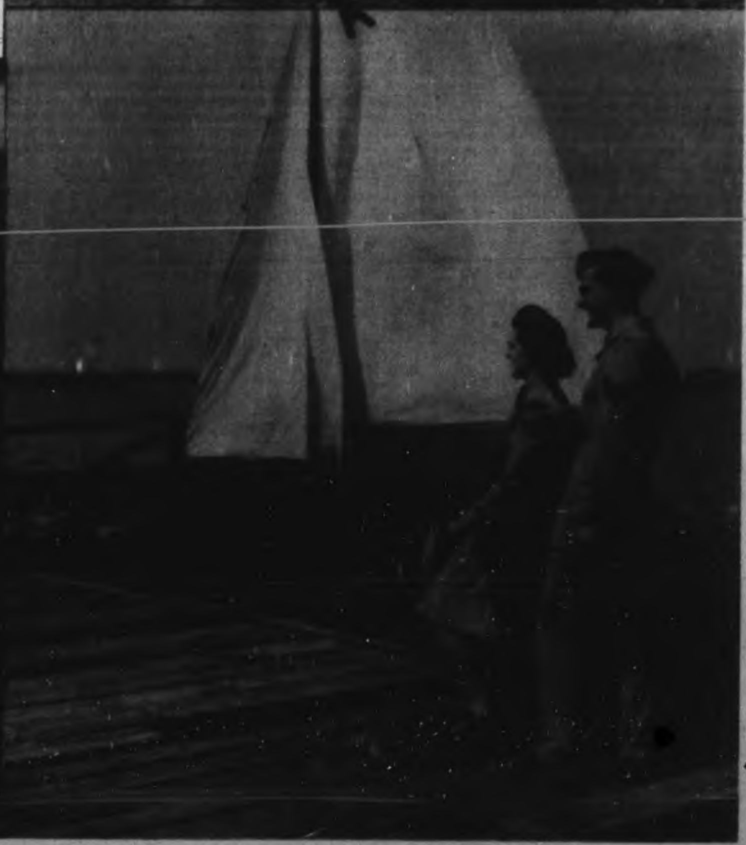

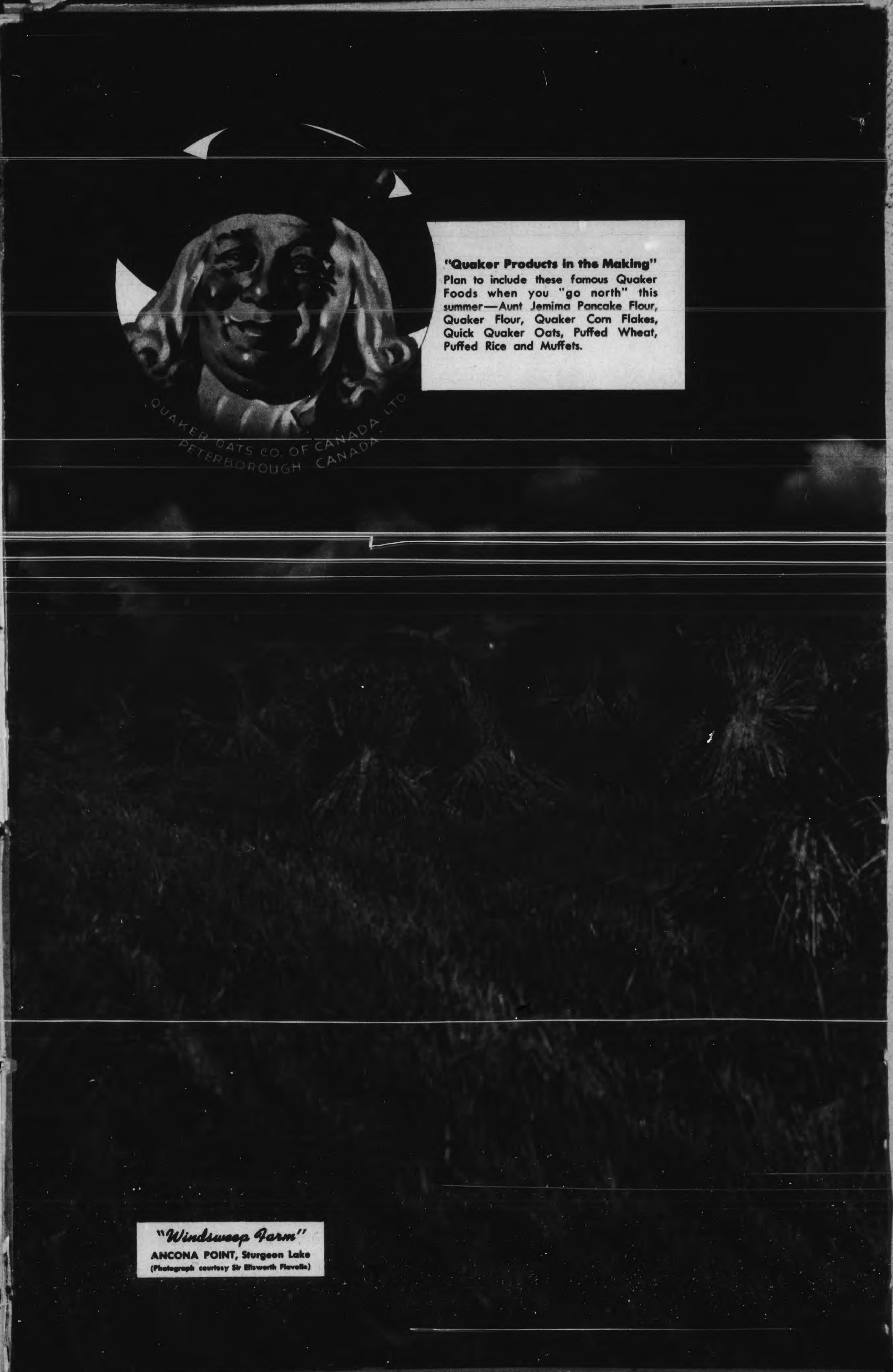


"Windsweep Farm"
ANCONA POINT, Sturgeon Lake
(Photograph courtesy Sir Ellsworth Flavelle)

# *The* NIAGARA PARKWAY SYSTEM

## *Ontario's Thirty-five Mile Scenic Gateway to Canada*

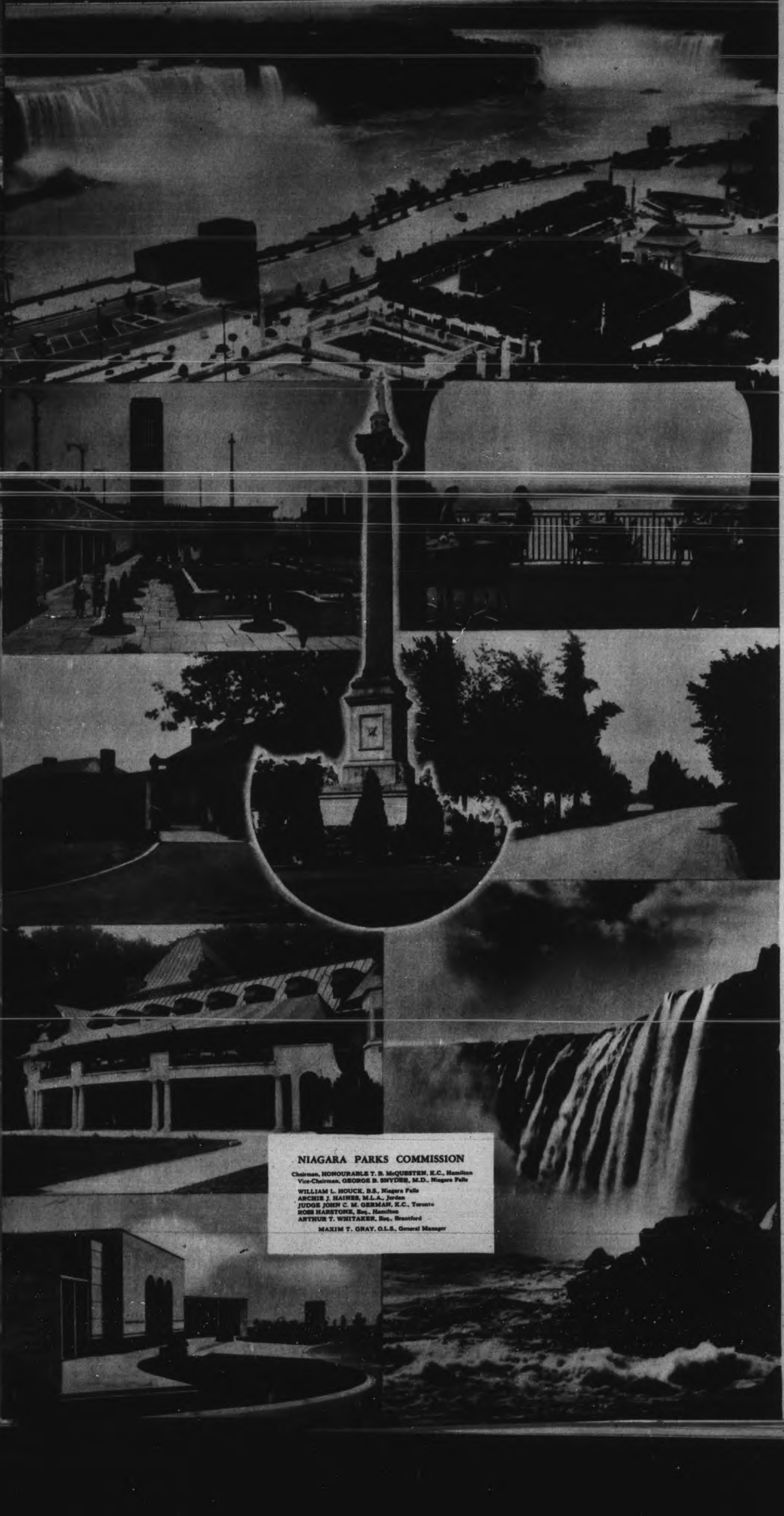

**NIAGARA PARKS COMMISSION**

Chairman, HONOURABLE T. B. McQUESTEN, K.C., Hamilton
Vice-Chairman, GEORGE B. SNYDER, M.D., Niagara Falls

WILLIAM L. HOUCK, B.S., Niagara Falls
ARCHIE J. HAINES, M.L.A., Jordan
JUDGE JOHN C. M. GERMAN, K.C., Toronto
ROSS HARSTONE, Esq., Hamilton
ARTHUR T. WHITAKER, Esq., Brantford

MAXIM T. GRAY, O.L.S., General Manager

**NIAGARA FALLS AND OAKES GARDEN THEATRE,** *(top)*, an unrivalled display of the artistry of man and nature in combination, and the focal point of interest of the entire Niagara Parks System. Against the backdrop of the two majestic cataracts, one of the Seven Wonders of the world, is located the architectural and floral gem, the Oakes Garden Theatre, developed by the Niagara Parks Commission and named for the late Sir Harry Oakes, Bart., whose splendid foresight and generosity made this development possible.

**RAINBOW PLAZA,** *(left)*, beautifully landscaped approach to the Rainbow Bridge which spans the gorge between the cities of Niagara Falls, N.Y., and Niagara Falls, Ont. Within this terminal are housed complete facilities to effect the free flow of traffic across the border.

**VIEW OF THE NIAGARA RIVER,** *(right)*, from the dining veranda of the Queenston Heights restaurant, 340 feet above the river, operated by Niagara Parks Commission. Picnic grounds, pavilion, sports fields and children's wading pool are provided for visitors.

**FORT ERIE,** *(left)*, where Lake Erie empties into the Niagara River, restored by the Niagara Parks Commission and containing many historic reminders of a turbulent past and most interesting collection of early military accoutrements unearthed during the restoration.

**BROCK MONUMENT,** *(centre)*, at Queenston Heights, erected in 1853 to the glorious memory of General Isaac Brock, the hero of Upper Canada, who was mortally wounded at the battle of Queenston Heights, 1812. The monument, 185 feet in height, may be ascended and a magnificent panoramic view obtained.

**RIVER DRIVE,** *(right)*, liberally marked with monuments commemorating great historic events, follows close to the Niagara River from Fort Erie to Niagara Falls, offering a close view of this placid water that suddenly breaks into boiling rapids before plunging into the gorge to form the famous cataracts.

**PARK RESTAURANT,** *(left)*, in Queen Victoria Park, operated by Niagara Parks Commission with dining veranda and open cafeteria offering intimate views of the upper rapids and both cataracts.

**MATHER PARK,** *(left)*, at Fort Erie, developed by the Niagara Parks Commission and named for Alonzo C. Mather, humanitarian, whose generous gift of land and money made this improvement possible.

**HORSESHOE FALLS,** *(right)*, an awe-inspiring display of Niagara's eternal power, and one of the most majestic sights the earth can offer. This vantage point is reached by descending, from Table Rock House, through solid rock to the lower level of the Falls.

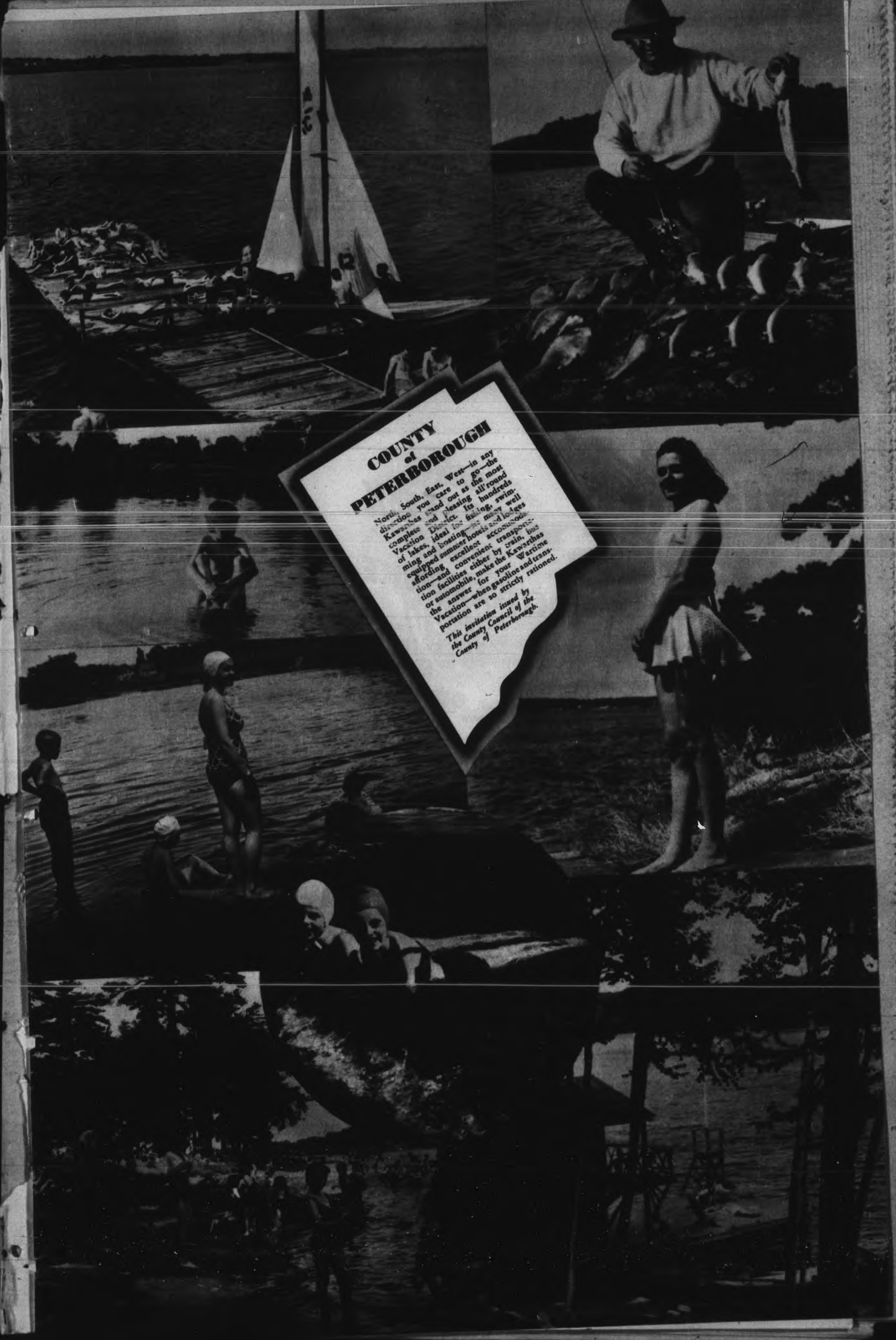
COUNTY of PETERBOROUGH
North, South, East, West—in any direction you care to go—the Kawarthas stand out as the most complete and pleasing all'round Vacation District. Its hundreds of lakes, ideal for fishing, swimming and boating—its many well equipped summer hotels and lodges affording excellent accommodation—and convenient transportation facilities either by train, bus or automobile, make the Kawarthas the answer for your Wartime Vacation—when gasoline and transportation are so strictly rationed.
This invitation issued by the County Council of the County of Peterborough.

THOUSAND ISLANDS BRIDGE — Enter Canada by the new Thousand Islands Bridge which crosses the majestic St. Lawrence River through the Thousand Islands at Collin's Landing, New York, between Clayton and Alexandria Bay to Ivy Lea, Ontario, between Gananoque and Brockville. The bridge Route consists of five spans, six miles of road and from mainland to mainland covers a distance of 8 miles. The American span is 150 feet above the water and the Canadian span 120 feet. From these bridges over two hundred islands may be counted. Besides being one of the most outstanding scenic attractions on the Continent, this Bridge also provides an easy and economical crossing 24 hours a day between United States and Canada. RATES: Car and passenger $1.25. Afternoon rate $1.50. Round trip, 24 hour rate $2.00 Round Trip. 75c after 3:00 P.M. to the International Border. Trailers 50c. Foreign Exchange Booth at American Toll House. 24 hour service. For further information write The Thousand Islands Bridge Authority, Collin's Landing, Alexandria Bay, N.Y.

UNTIL FURTHER NOTICE . . . *No More* BIG BEN *while* WESTCLOX *is on* ACTIVE SERVICE

WESTERN CLOCK COMPANY'S commanding site atop Armour Hill overlooking Peterborough's world famous Lift Lock.

*Peterborough* WATERCRAFT

CANADA'S FINEST . . .

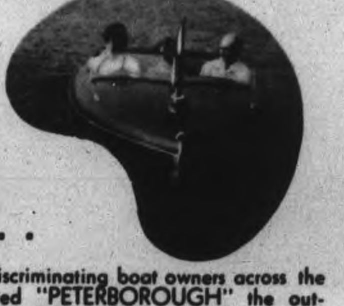

For over 60 years discriminating boat owners across the Dominion have voted "PETERBOROUGH" the outstanding name in Canadian Watercraft—and the expert performance and long service of Peterborough Canoes have made them World Famous.

Whether your needs are essential and you must buy now or whether you are saving and planning to purchase after the war, you are positively assured of satisfaction in your choice of a Peterborough . . . for any one of Peterborough's more than 100 models will fulfil your dreams of graceful and distinctive watercraft design—absolute seaworthiness—and the finest in materials and craftsmanship.

Write today for full information and descriptive literature—a copy of our BOAT CONSERVATION Booklet will be sent free on request.

THE PETERBOROUGH CANOE CO.
LIMITED
WATER ST., PETERBOROUGH, ONTARIO, CANADA

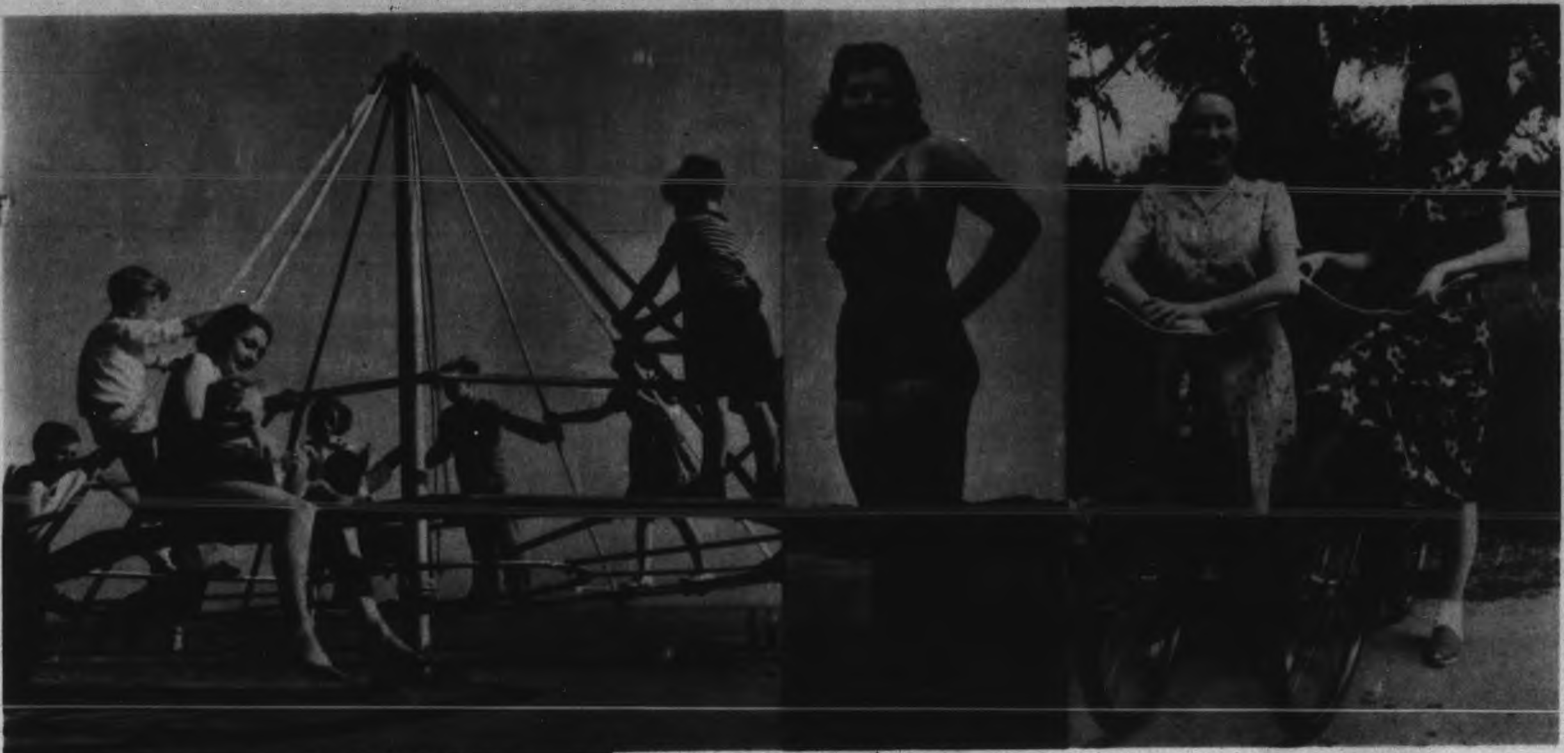

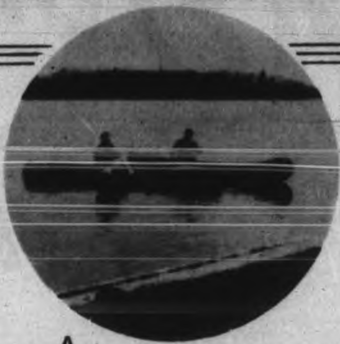

"CANADIAN"
BOATS AND CANOES
for
OUTSTANDING
SERVICE

Let Canada's gleaming lakes and brilliant rivers be the pathway to your summer's happiness . . . and to assure true boating pleasure and satisfaction for many years to come, be sure to inspect "CANADIAN" Boats and Canoes.

Your enquiries for descriptive literature on our various models will be promptly answered.

THE CANADIAN CANOE CO. LTD. RINK ST. PETERBOROUGH, ONT. CANADA

# MAPLE LEAF
BRAND
# Tendersweet
# HAM

Throughout this Great Vacation District "Tendersweet" Ham is always a favourite

Produced In Peterborough By CANADA PACKERS Limited

NINTH ANNUAL

# The Peterborough Examiner

VACATION EDITION

Nineteen Forty-Four — PETERBOROUGH, ONTARIO, CANADA — SECTION II.

SUN DAPPLED WATERS—Fishing for small-mouth black bass at the foot of the dam at Buckhorn 20 miles north of Peterborough is a favorite sport for young and old, and sunbeams dancing in the foam-flecked water adds more beauty to this refreshing Kawartha setting.

## Maskinonge Re-echo the Call of Kawarthas

By PETE McGILLEN

MASKINONGE is a magic word to the fisherman, a word that conjures a mind picture of rippling waters, and stream-lined dynamite-laden fish, the mightiest battler of all in Canadian inland waters.

Sportsmen who glory in a battle with this sleek black submarine-like fish have coupled the sport of muskie fishing with the Kawartha Lakes for so long that when one thinks of catching the muskie, the locale presents itself without effort, for no stretch of waters in all Ontario produces more maskinonge in a year than the Kawarthas.

While it is true that larger fish are caught in the Fort Frances district, Vermilion lakes and in the St. Lawrence, many more of the size running from ten to 30 pounds are snagged in the Kawartha chain of waters, and thus down through the years, this part of the country has become the mecca for more and more fishermen anxious to prove to their friends that they fought and conquered the fish that fears nothing in the water, the fish that swims with lightning speed, and whose antics at the end of a fishing line would delight even the man who has battled tuna and tarpon.

Peterborough city, a thriving industrial city nestling in the valley of the Otonabee River, 28 miles north of Lake Ontario, is the hub of the maskinonge country. The Otonabee drains the entire Kawartha chain into Rice Lake, and this lake coupled with the river and the chain of several large sections of water forming a semi-circle north of Peterborough, comprise the Kawartha Lakes. The lakes in question starting at Lakefield, and naming them in their proper sequence include Katchewanooka, Clear, Stoney, Lovesick, Little and Big Buckhorn, Chemong, Pigeon, Sturgeon, Cameron and Balsam.

The surprising thing about the Kawartha chain aside from its rare beauty and fishing reputation is its accessibility, for this section makes no demands on the man who wants things comfortable. He need undergo no hardships either to reach the Kawarthas or to enjoy his holiday there.

Highway 28, running north from Port Hope, on Highway 2, cuts through the heart of this stretch of lakes, and Lakefield, Young's Point, Burleigh, Buckhorn, Bobcaygeon and Fenelon Falls are all main points along a road that is smooth and modern.

Wherever the water from one lake tumbled in wild array to a lower level of another lake in its journey to Lake Ontario, the early lumbermen had to build dams, then some enterprising settler built a mill, and soon a village sprang up, and these villages grown in some instances to towns survive today to cater to the modern-day tourist who wants a holiday.

Lakefield Inn, at Lakefield, and Lakeview House at Young's Point, both on Lake Katchewanooka, have an established fishing clientele, and their hospitality is such that a visitor will want to return. On Clear Lake there is Clear View Camp, operated by Tom Curvin, whose post office is Young's Point. This is a cottage camp. South Beach Hotel close by is a summer hotel with the little room and tables for the man who likes a liquid appetizer.

On Stoney Lake there is Burnham Lodge, Viamede Hotel, Maple Leaf Hotel, Kawartha Park Lodge, and many others. While at Burleigh Falls there is the commodious Park Hotel, and directly across the lake is Forest Hill Lodge operated by an American.

Buckhorn Lodge, Pearson's cottages, Windsor Hotel and Bayview are prominent on the list of resorts in the Buckhorn area. Oak Orchard Lodge operated by Perry Alexander is on Buckhorn Lake and caters to fishermen who want the best.

Locust Lodge and Whyte's Lodge at Bobcaygeon are summer spots for hundreds of fishermen who want to fish both Pigeon and Sturgeon Lakes, and at the same time live in a village which has many of the conveniences that make a holiday more enjoyable.

These are only a few of the outstanding resorts on the Kawarthas but many others can be spotted by examining the advertisements appearing in this edition.

**Other Game Fish Also.**

Small-mouth black bass, large-mouth bass, pickerel, catfish and panfish are to be had in any of the lakes to supplement the maskinonge fishing. Stoney Lake in particular has developed into a great spot for pickerel in recent years because of the great number of fresh water herring in these waters. These fish are down deep and the pickerel feed on them, and are growing at a great rate.

Conservative estimates place the number of summer cottages in Peterborough county on the Kawartha Lakes and Otonabee River at upwards of 3,500, and this will be music to the ears of Canadians who are seeking a summer spot close to home. The cottages range from humble two-room affairs to commodious lakeside residences, many with all the conveniences of city dwellings.

**Best In Ontario.**

Americans rate the Kawartha district with the best fishing section in all Ontario, such as Toronto, Hamilton, London, Windsor and Ottawa even know of its existence.

This unusual state of affairs in due to the fact that most of the publicity from this area has been directed at attracting the Americans, and in the meantime Toronto anglers and holiday-seekers have wandered far into the north looking for a choice vacation spot, or fishing ground, when all the time they were within one hundred miles of the Kawarthas. The accessibility of the Kawartha district to Toronto is perfect, in that paved provincial highways wind into the very heart of this paradise of beautiful lakes, while regular bus service and train service is available to take tourists to resorts all through the district.

The northern section of Peterborough county has a network of improved gravel roads, serving every resort centre, and the scenery is unsurpassed for beauty anywhere east of the Rockies. Here the tourist can find modern accommodation in a primeval setting, here he can catch fish

(Continued on Page 25)

# Bridge Laid On Surface Of the Water

THE spectacle of a floating wooden bridge, 16 feet wide and with its driving surface just a few inches above the level of the water, stretching more than half a mile across picturesque Chemong Lake never fails to thrill tourists to Peterborough County, who recall that most unusual passage as one of the memorable features of their visit to Canada. It is indeed an unique structure, that anchored contraption of logs and planks giving access from the northwestern townships to the business and municipal town to the south. Most visitors admit that they have never seen anything like it, and they are right for motor traffic in few other places in the world is carried over a floating bridge of that type.

From the earliest settlement of Ennismore and Harvey townships down to the present day, farmers of that area have petitioned governments for a bridge firmly built on piers that would stand up against the buffeting of stormy weather especially during the season when Spring is at odds with lingering winter, and often wind-blown ice floes breached the floating wooden highway was forced to trudge the long way round the west end of the lake.

**Obstacle of Expense**

Generations have bowed to engineers' estimates of prohibitive costs even when long approaches and fills were considered as possible expedients to reduce the prospective expenditure. And so it came about as a recourse to which there was no practical alternative that the first floating bridge was built about the year 1869.

Farmers of Harvey and Ennismore were trading at Bobcyageon and Omemee, and some even went as far as Lindsay because for many of them the wagon route around the head of the lake at

(Continued on Page 39)

LAZY SUMMER DAYS at a summer cottage on the shores of Stoney Lake is a soothing tonic for jaded nerves and tired business men and women. In the scene above, Walter J. Jurvis, 256 Seaspray Ave., Palm Beach, Florida, and his family find the cooling breezes of a Canadian setting to their liking. The picture was taken while the party was enjoying a holiday at Wantasa Inn on Stoney Lake.

# City Is Hub To Great HolidayLand

EAST, west, north and south! Good roads radiate from Peterborough to carry the vacation-bound tourist or the sight-seeing driver in whatever direction the mood dictates. And rare is the route which fails to afford the reward of sparkling blue waters and beauteous landscape vistas.

Peterborough is geographically situated to be the natural starting point for many drives through Ontario's choicest summer playground area, the lake-gemmed Kawartha region. A one-hour drive to the north-east brings the motorist within reach of the spell-binding beauties of the Stoney and Clear Lake system. To the north-west are the summer paradises afforded by Chemong, Pigeon, Buckhorn and Sturgeon Lakes. A short drive over good roads southward leads to 'lunge, pickerel and bass beds of Rice Lake, to the east lie Trent River, Belmont Lake and Crowe Lake.

**Several Choice Routes**

The picnic-bound or sight-seeing motorist has several route choices if he wishes to see the Kawartha waters to the north of Peterborough. He may proceed over improved road directly to Warsaw and thence to McCracken's Landing, one of the leading Stoney Lake summer colony centres. If he wishes to continue to Crowe's Landing, he will pass through widely-renowned rock setting of Gilchrist Bay.

The west approach to the Stoney Lake system provides access to a different aspect of the waters. One may proceed north on Highway 28 to Young's Point, thence to Kawartha Park to Burleigh Falls and to Viamede and Mount Julian.

**Over The Floating Bridge**

A fine choice of sight-seeing circuits are afforded to the north-west. Beautiful is the drive to be had by proceeding north on

(Continued on Page 37)

# Shore Dinner Prepared By Indian Guide One Of A Vacations Greatest Thrills

By PETE McGILLEN

EVERY fisherman has visions of what a fish dinner should be like, but few—very few have their dreams come true, because too few people know just how to cook fish properly.

To the American tourist the catching of a fish is at the top of the calendar of vacation thrills, but a shore dinner, prepared by an Indian guide in the Kawarthas runs a close second, and more than once a portly business man from the crowded cities, has leaned his back against a stump or a large stone munched mouth full of tender muskie or delicious pickerel,, and has declared then and there that heaven has nothing that can be more satisfying that that.

It's all too true, and any fisherman using a little care and judgement can prepare a fish dinner in the open that would tempt the gods.

**A Standing Rule**

One rule stands out above all others: "Have the grease in the pan piping hot before putting the fish in the pan". This above all must not be neglected, and while there are a lot of other things to remember if this one rule is followed, the cook can expect a reasonable amount of culinary success in his meal preparing.

Of course to do the job right, one must remember that to get the utmost benefit from a fish that is to be eaten, care must be taken with it from the minute it is caught to the time it comes out of the pan. A few pointers, simple in themselves and easily remembered should be added to the storehouse of knowledge which every fisherman has. When a fish is caught and is large enough to be a "keeper", he should be killed. Don't throw him on the bottom of the boat and leave him to die, and don't string him through the gills and leave him to strangle. Kill him at once, then make sure he is kept fresh until he is ready for cooking. Fish should be strung on a line, if one is boat fishing, and allowed to hang in the water, "after being killed", or if one is ashore, they can be stored in damp ferns or grass or in a damp cloth. Dress the fish as soon as possible and then wrap them in a wet cloth or paper and put on ice. In lieu of ice, damp ferns or grass and a

(Continued on Page 36)

STONEY LAKE produced this 22½ pounds of battling maskinonge and it was captured after a lively battle by Mrs. Halford of Cleveland. She was casting from a boat about 200 yards off the Mount Julian shore when the underwater monster decided he wanted the lure and the fight was on.

# Front Cover

A KEEN amateur photographer with an eye for unusual pictures, produced the picture used on the front cover of the Vacation Edition this year. The shot was made by Major James McGrath, M.M. of Peterborough, and it was taken through the grill in the window opening out of the concrete tunnel in the Peterborough Hydraulic Lift Lock. In the background, the steamer Bessie Butler is shown as it entered the lower pontoon at the lock while proceeding up the Trent Canal. This clever piece of work shows excellent detail and good composition.

## Where To Find It

— STORES —


| | Page | | Page |
|---|---|---|---|
| Builder's Supplies | 28, 29, 31 | Foods | 33 |
| Book Stores | 29 | Furniture | 36, 39 |
| Boots and Shoes | 24, 28, 34 | Golf | 23, 30 |
| Beauty Shops | 33 | Gift Shops | 32, 33, 35, 39 |
| Boats | 36 | Hardware | 34, 35, 36, 39 |
| Cobourg Car Ferry | 25 | Hotels | 26, 29, 34 |
| Chiropractors | 32 | Jewellery | 29, 36, 37, 39 |
| Cards and Paper | 39 | Ladies' Wear | 29 |
| Drugs | 37 | Men's Wear | 24, 30, 35, 37 |
| Dancing | 23 | Motor Repair | 25, 26, 35, 39 |
| Dairy | 26, 28 | Novelty Stores | 30 |
| Department Stores | [illegible], 31, 40 | Paints | 32, 34 |
| Dry Goods | 28, 33 | Restaurants | 31 |
| Engravings | 37 | Soft Drinks | 32, 34 |
| Electrical | 30 | Tobaccos | 25, 35 |
| Furs | 32 | Utilities | 38 |
| Fruits and Vegetables | 32, 36 | Y.M.C.A. | 28 |
| | | Y.W.C.A. | 31 |


— DISTRICTS —


| | | | |
|---|---|---|---|
| Apsley | 6 | Fernleigh | 21 |
| Ardenville | 22 | Harwood | 9 |
| Buckhorn | 3, 4 | Hastings | 10 |
| Burleigh Falls | 5, 6 | Havelock | 12 |
| Bancroft | 8 | Haliburton | 16, 17, 18, 19 |
| Baptiste Lake | 8 | Keene | 10 |
| Bewdley | 9 | Long Lake | 7 |
| Belmont Lake | 12 | Loon Lake | 8 |
| Bobcaygon | 14, 15, 16 | Lakefield | 3 |
| Balsam Lake | 15 | Lindsay | 14, 15 |
| Curve Lake | 4 | Mount Julian | 7 |
| Crowe's Landing | 7 | McCracken's Landing | 7 |
| Coe Hill | 8 | Marmora | 12 |
| Campbellford | 11, 12, 13 | Madoc | 12 |
| Combermere | 17 | Perth | 20 |
| Coboconk | 16 | Plevna | 22 |
| Deer Bay | 4 | Silent Lake | 7 |
| Fenelon Falls | 16 | Tweed | 12, 13 |
| | | Young's Point | 5 |

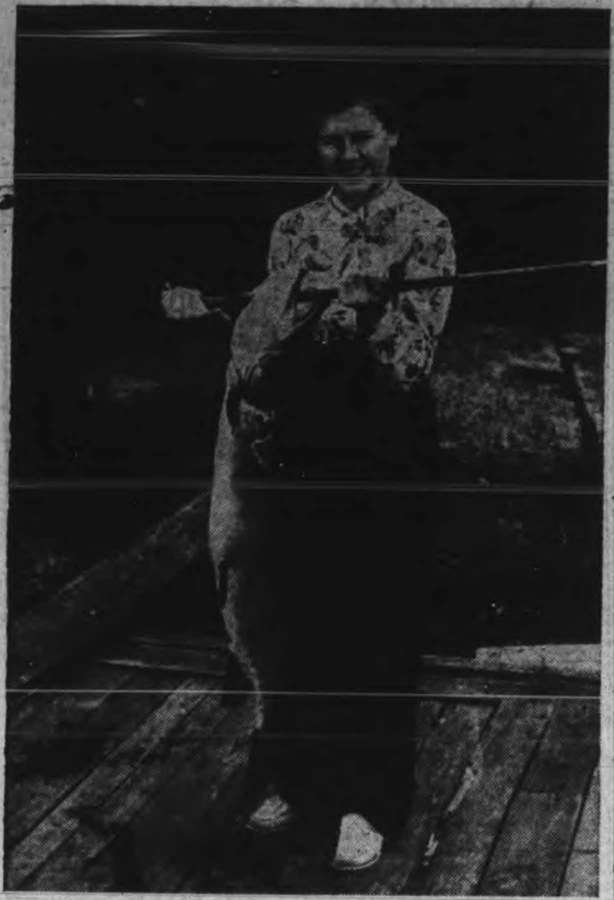

HERE IS ONE of the sweetest rewards of a fishing trip to the Kawarthas made in September of last year by Mrs. Walter Booher of Niagara Falls, New York. That's a 23-lb. muskie she's holding, caught in the waters of Buckhorn Lake. Mrs. Booher was staying at Charles Herkimer's at the time she brought ashore this fine specimen of the finny tribe. Note the smile of pleasure; it was spontaneous and not just for the benefit of the cameraman.

# Four Species of Game Fish in this District

FOUR major species of game fish maskinonge, bass, pickerel and lake trout are caught in quantity in the Peterborough district, and the visitor who wants some lake trout can get them by driving 42 miles north on highway 28 to the village of Apsley. From this point he has the choice of at least six first class lake trout spots all within a three mile radius of the village, but the lake that seems to hold the most coveted place in the minds of fishermen is Jack's Lake.

This body of water is two miles from Apsley, and just far enough off the highway so that persons cannot see it. There is however a good gravel road right to the shore of the lake. It is a beautiful spot, and is quite extensive with several deep bays branching off, and these with the heavily wooded shores provide plenty of protection on windy days. For years it has been noted as a famous bass and trout lake, but with the building of highways into the hinterland, the trout fishermen for the most part moved on to new fields, up in Haliburton, and other good lake trout spots. Invariably they would return to Jack's Lake, for this spot has retained its reputation down through the years as a fisherman's haven.

George Davis, Cecil Hayes, Carl Hayes, and Fred Goodfellow, of Peterborough have fished lake trout all over the district, and they claim there is not a lake, not even the great Kennessis in Haliburton that can match Jack's Lake for consistently good fishing. In two days fishing the quartet caught 33 trout, and the largest weighed eight pounds, with the average about 4½ pounds.

This gang of copper line enthusiasts use two boats and about 250 feet of metal line. As a rule three of them use monel metal

(Continued on Page 37)

**COTTAGE TO RENT**
**AT STONEY LAKE**
**Near Burleigh Falls**
**"Completely Equipped"**
**Month $50.00; Week $15.00**
**PHONE 4543**

**LIMIT OF SIZE OF FISH**

Pickerel fishermen should remembers that there is a limit on the size of pickerel to be caught this year. The fish must not be less than 13 inches in length, measuring from the tip of the lower jaw to the fork of the tail. This is a sensible law because a pickerel this small is all bones, and fishermen should not hesitate to return the fish to thew ater, as the pickerel is a hardy fish and can stand quite a bit of rough handling.

*Come to* **VACATION LAND**

**GET THE MOST OUT OF YOUR VACATION—**

# LAKEFIELD

**INVITES YOU TO USE ITS MANY NATURAL VACATION ADVANTAGES**

**•Municipal Tourist Camp—**

Tourists to the Kawarthas will find it convenient to make their headquarters in picturesque Lakefield. The Tourist Park offers excellent accommodation in cabins or for those who have trailer or tent, a cool waterfront campsite, with safe platinum beach for kiddies and grown-ups. Electric lights and power available in park.

**•Muskie and Bass Fishing—**

Lakefield is one of the real good muskie fishing centres, because Lake Katchewanooka at Lakefield is one of the muskie's finest spawning beds. The bass, too, provide plenty of excellent sport and pleasure - - and catches are large.

**•On The Trent Canal—**

Lakefield, a town of 1,300, on the Trent Canal, is in the Heart of the Kawarthas and situated on the main north and south highway No. 28. It is the head of navigation, being serviced by steamer, bus and rail - - - which makes it definitely a desirable summer vacation centre.

**•Excellent Boating—**

The Trent Canal and Lake Katchewanooka at Lakefield are navigable for boats up to 6 foot draught and safe for small craft such as sailboats, canoes and outboard motor boats. In summer the scenery is delightful and refreshing for people used to crowded cities.

**•Comfortable Tourist Accommodation**

Two hotels and numerous tourist homes provide comfortable and reasonable accommodation for vacationists wishing to stay overnight or for an extended holiday. The many modern stores can provide you with every necessity.

*For full information regarding fishing, guides, accommodation, roads, etc., write—*

**E. H. NORTHEY**
**Town Clerk and Treasurer**
**LAKEFIELD, ONTARIO**

# BUCKHORN LODGE--

***Welcomes You***

***And Your Friends***

**FISHING**
Bass, Muskies

**BATHING**
Safe Sand Beach

**DANCING**
New open air floor overlooking the rapids

**TENNIS**
All equipment supplied

**GAMES**
Table tennis, shuffleboard, quoits, etc.

95 miles from Toronto
Rail and bus service. Write for booklet.

**BUCKHORN LODGE**
**BUCKHORN, ONT.**
**Tel. Lakefield, 542-R-2**

**Cottages**
**(Housekeeping or Sleeping).**

# One Big Fish Brought Many Guests to the Heart of Kawarthas

THIS story is about a big maskinonge and all the grief he brought to his finny fellows in Deer Bay a few miles around the bend from Buckhorn, in the heart of the Kawarthas.

That's the way he looked when Ed Thorpe got him ashore at Bay View, W. H. Pearson's summer resort. Just as a remembrance of a grand afternoon's fishing some one got out the camera, and later, on second thought, Ed. decided the big fellow was worth mounting, to be hung on the wall somewhere at home to revive, between season's, the thrills of many a holiday in the Arcadian summer land and lakes of the Kawarthas.

And so to the taxidermist, and finally home to Niles, Ohio; and when it came to picking out a place for his trophy Ed Thorpe selected a conspicuous wall in his show room, a convenient spot in his line of vision, and of easy visibility for his friends and other customers. Wasn't that the man of him!

Thorpe had a popular agency for Johnson outboard motors, Nash automobiles and substantial things of that kind at Niles, Ohio. His home was at Warren, nearby, and Youngstown was really part of the same community.

**Fame Thrust On Muskie**

Some fish are like some men; they have fame thrust upon them. Of all the thousands and thousands of fighting muskies in Deer Bay, fate singled out the big fellow in the picture to verify and authenticate one of Ed. Thorpe's big days while up in Ontario on a vacation.

The taxidermist had made a good job of it, and although Ed. had long ago passed the novice stage as a fisherman, he was proud of the big fellow that looked stripped and stream-lined for action.

The more demonstrative of his friends were pop-eyed and almost incredulous when they first saw it.

"Why, Ed., you old pirate, where'd you steal that whale?" some of them would exclaim. "Don't tell me you caught it!" And the emphasis might be on the "caught" or perhaps on the "you."

Strangers entering Thorpe's showrooms omitted the personal greeting from their tributes.

"Where the deuce do you get fish like that?" they would ask, especially every one who like fishing.

And to one and all of them, Ed. Thorpe would try to tell where Deer Bay was, and how you get to it up in the Kawarthas beyond Peterborough—and not so long a trip either.

Mr. Thorpe died a few years ago, and in his passing the Deer Bay section of the Kawarthas lost an extremely valuable booster who sent scores, perhaps hundreds, of Ohio people into the district he loved so well, and in which he was as affectionately known as in his own home of Niles and Warren.

So that's the story of Ed Thorpe and his mounted muskie. But, you may wonder, how did Ed. Thorpe find his way to Deer Bay in the first place, and that is an interesting and introductory chapter rounding out and completing the picture. The Examiner heard it some time ago from W. H. Pearson, the proprietor of Bay View. It goes back to a year or two before the war, and incidentally it relates how Mr. Pearson discovered a new and profitable and thoroughly agreeable occupation, gradually developing his present summer resort on Deer Bay.

**Just a Woods in 1912**

"Up to 1912 I had been farming down near the North Smith cheese factory," Mr. Pearson recalled. "I had this 250 acres on Deer Bay, a lot of it wood land, and I decided I'd fix it up for a cattle ranch. The first thing I did was to build a cottage for the family, my wife and our son and myself. We are still using it. That part of the shore was almost like a park, or at least it was the easiest cleared. There was no road through the woods, just an old lumberman's trail from the time when timber, cut in that district, used to be hauled down to the shore of Deer Bay during the winters.

"Probably the first American I met was John C. Hill of Pittsburgh. He had a party of 10 boys, members of his Sunday School class, camped on an island about half a mile from where we were, and in the direction of Lovesick Lake. It wasn't long until Mr. Hill and several of the boys came over to get some milk and vegetables from us. He liked our shore,

(Continued on Page 31)

Load Up—
With Supplies For Your Vacation At

**Shearer's Store**

**Buckhorn - Ontario**

GROCERIES, FRESH AND COOKED MEATS, FOOTWEAR, DRY GOODS, NOVELTIES; ALSO FISHING TACKLE OF ALL KINDS

**COTTAGES AND BOATS**

Modern Up-to-date Cottages and Boats at Sandy Lake; also at Buckhorn
Excellent Bass and 'Lunge Fishing
For Reservations - Phone 542-R-5, Lakefield

**SHEARER'S STORE**

TOURIST INFORMATION
BUCKHORN ONTARIO



*This Year Take Your Vacation at*

**Beachwood Lodge**

*"NATURE'S PLAYGROUND"*

**On Deer Bay Of Kawartha Lakes**

Pictured above is a view from Deer Bay of Beachwood Lodge and two of the six cottages.

**BASS & LUNGE FISHING**

The finest bass and lunge fishing known in the Kawartha lakes, is found in and around Deer Bay and Lovesick Lake. There are plenty of good boats and guides available.

**BOATING - BATHING**

The waters and islands around the lodge are very beautiful, and for those who prefer not to fish a pleasant time may be had in exploring them. Our beach is ideal for young and old as may be seen from the illustration.

**Mr. Harry Morgan - New Owner**

Mr. Harry Morgan, the new owner of Beachwood just recently made the purchase from Mrs. E. M. Beach. Mr. Morgan's family built and operated Victoria House on Stoney Lake (now known as Wantasa Inn) and as a result he has had considerable experience in the summer resort business. Guests therefore are assured of excellent accommodation.

*For Complete Information*

Write: HARRY MORGAN
BEACHWOOD LODGE
R.R. No. 1, LAKEFIELD, ONT.



**Vacation this Year at Whetung's Fishing Lodge**

G. MILLIKEN, TORONTO
With 19 Pounder

REAL INDIAN GUIDES
TAKE YOU TO THE GOOD SPOTS
ON

**CURVE LAKE**

TEN OTHER GOOD FISHING LAKES CONVENIENT

The fighting Bass and Maskinonge are the game fish found in Curve Lake. They provide real sport for the angler and you don't have to sit all day for strikes.

**Good Accommodation and Meals at Whetung's Fishing Lodge**

Comfortable, clean accommodation is provided at the Lodge which has all modern conveniences. Meals are appetizing and plentiful. If you wish we cook your fish for you.

FOR FULL INFORMATION, WRITE

**Chief Dan Whetung, Proprietor**
**Curve Lake, Ontario - Can.**

CHIEF DAN WHETUNG
Proprietor of Whetung Fishing Lodge

ZIPPING ALONG in an open boat powered by a powerful outboard motor is a delightful pastime. Cleve Andrews and Bruce Aikin of Peterborough look pretty comfortable. Miss Ianson, daughter of the proprietor of Viamede, is handling the motor. Viamede, a commodious summer hotel at Mount Julian on the north shore of Stoney Lake, is a popular resort.

## Woman Describes Hooking Big Muskie

LAST August we spent our ninth successive year vacationing in the beautiful Kawartha Lakes in Ontario, and we hope to spend many more there. We expect to even go this year, war or no war.

For me, 1943 was the banner fishing year. I had caught many muskies while trolling, but had never caught one casting until last season. After many thousand hours' practise I finally became good enough so that my husband and son would consent to me casting from the same boat that they were in. On August Sixteen, Bill Guthrie of Toronto, who was also staying at Beachwood on Deer Bay, caught a beautiful lunge and saw another one break water. When he came in with his prize he told me where the other big fellow had been seen. Early the next morning we headed for the spot. We had cast about an hour when we, too, were lucky enough to see this "Old Socker" rise to the surface. Immediately the plugs started to fly furiously. Finally my husband stopped casting and took up the oars to keep the boat in line. I was in the front end of the boat and my son in the rear and my husband in the middle. The wind was high and it was all one person could do to keep the boat on its course with the oars. The motor, of course, was tipped up. As we approached some cat-tail reeds I made a sort case (about 15 feet), just to the edge of the reeds. I had made just about two turns on the reel when I thought a torpedo must have tangled with the plug. I just simply yelled, "I've got something here." About that time Mr. Muskie turned into an airplane and headed for the sky. When I saw how large he was I was really frightened. Seven times he leaped clear of the water, once coming right up over the side of the boat. I was getting all kinds of advice from husband and son and finally said, "If you two will just shut up I will get along all right." It took about twenty minutes to wear that fellow down and the boat was about 300 yards away from where it was when the fight started. After the lunge was safely in the boat we all three shook like a leaf. It was on of the biggest thrills that I have ever had and the memory of that fight will keep me going back to Deer Bay just as long as I can lift a fishing rod. The year before, my husband caught a six-pound bass that took first place in The Peterborough Examiner Fishing Contest, and he had been hard to live with ever since. That bass reposed in

(Continued on Page 33)

*This Year Come To*

**CLEAR VIEW TOURIST CAMP**

*"The place where they always come back"*

**YOUNG'S POINT**

The camp is situated on the sandy shore of beautiful Clear Lake and commands a "Clear View" for miles and our camp store, for camper's convenience sells provisions, fishing licenses and all supplies.

**FISHING**
Clear Lake is noted for its fine bass fishing ... no one ever goes away disappointed with their catches.

**BOATING**
Excellent, safe boating may be enjoyed by everyone, children and grown-ups, on the safe waters of Clear Lake

**BATHING**
Our fine sandy beach with shallow water provides a safe playground for children, and experienced swimmers enjoy it, too.

**Camping Rates 50c Per Day - $3.00 Per Week and $10.00 Per Month**

**Completely Equipped Cottages to Rent**

Row boats, canoes, and outboard motor boats and engines for rent by day or week. Licensed guides are available and a good supply of bait always on hand.

Bookings now available for June and September. For reservations, Telephone Lakefield 507 ring 11, or write

**TOM CURVIN—Young's Point, Ont., Can.**

**FOR A PERFECT FISHING VACATION CHOOSE ---**

# FOREST HILL LODGE---

**SITUATED ON BEAUTIFUL LOVESICK LAKE IN THE HEART OF THE KAWARTHAS ...A NATURAL...**

**Vacation Land**

**RESTRICTED CLIENTELE**

**Accommodations**

A Main Lodge, and surrounding smaller cabins, comprise Forest Hill Lodge. The main Lodge consists of a large, airy dining room, a lounge room with open fire place, sleeping rooms on the second floor, and a well screened verandah, overlooking the lake. Rooms and cabins are kept neat and clean by our corp of girls relieving one of all work. Buildings are lighted throughout with electricity.

**Bass & Muskie Fishina**

A real fishing holiday awaits you at Forest Hill Lodge on Love Sick Lake as these are the best waters for the fighting bass and muskie.

**BOATS & GUIDES**
Guests at Forest Hill Lodge may rent sturdy, comfortable boats and motors. Qualified guides who have fished these waters for years are available.

**MEALS**
All meals are served in the dining room in the main lodge. All foods are fresh and of the best quality obtainable. An abundance of fresh milk and cream is always available from our own dairy.

**SWIMMING**
For youngsters and grown ups too the swimming facilities are ideal. Safe shallow water for youngsters and deep water for the more experienced swimmer.

**BOATING--HIKING**
Innumerable islands make canoeing and boating an ideal pastime. Safe sturdy boats are available at the Lodge. Wooded trails along the lakes are a delight to anyone who takes pleasure in hiking.

For Full Information Write For Folder to A. E. Wagner

**FOREST HILL LODGE**

Operated by the Burleigh Falls Fishing Club

BURLEIGH FALLS - ONTARIO - CANADA

# Angling Is An Art Says Walton

"O Sir, doubt not but that Angling is an art. It is not an art to deceive a trout with an artificial fly? a trout that is more sharp-sighted than any hawk you have named, and more watchful and timorous than your high-mettled merlin is bold? doubt not, therefore, sir, but that angling is an art, and an art worth your learning. The question is rather, whether you be capable of learning it? for angling is somewhat like poetry, men are to be born so. I mean, with inclinations to it, though both may me heightened by discourse and practice; but he that hopes to be a good angler must not only bring an enquiring, searching, observing wit, but he must bring a large measure of hope, and patience, and a love and propensity to the art itself; but having once got and practised it, then doubt not but angling will prove to be so pleasant, that it will prove to be like virtue, a reward to itself."—Isaac Walton.

This extract from that well-known English classic "The Compleat Angler," written almost 300 years ago, is typical of the enthusiasm with which the dean of fisherman discourses on his favorite subject, fly fishing. We are reminded of the extract now because spring is in the air and there is an obvious restlessness beginning to appear among those who herald May 1st as the most important date in the year.

Of course the art of angling as Welton describes it is not merely the act of catching fish. This is a simple matter of providing the proper inducement and the means to snare the unwary. The proverbial small boy with pole, string, makeshift hook and can of worms is no artist at the fishing game, but he is invariably successful at catching fish. The inexperienced angler who with a powerful sweep sets the hook and lands the fish with the same excited movement gives no demonstration of either skill or refinement, yet he can catch fish. Trolling with a copper line on a heavy reel attached to the side of a boat and landing the fish by laboriously turning the crank is in no sense of the word artistic, but it effectively does the job.

All of these methods of angling, however unrefined they may appear, are capable of affording excellent sport and the lack of art in the method employed is amply compensated for by the pleasure involved and the results achieved.

The key to Walton's enthusiasm is that sentence in question form, "Is it not an art to deceive a trout with an artificial fly?" He was a keen trout fisherman himself, and even three centuries ago the enthusiasts had learned the added joy which refinements in tackle and skill in operation provide. Fly fishing is becoming more and more popular every year, not only in angling for trout, but for taking many varieties of fish. The use of a fly rod, where such is practicable, and whether or not the angler is skilled in the art of manipulation, will be found to add materially to the thrill of the sport. We have in mind, of course, the lightness, flexibility and general utility of such a rod, and the sense of skill which one feels when subduing a gamey fighter on light tackle.

Having said so much we confess that we are in agreement with Walton when he suggests that "to be a good angler" many virtues and much experience are involved. Expert and accurate casting, a familiarity with natural and artificial flies, a general knowledge or habitat and fish life, these are essential qualifications, but are

(Continued on Page 8)

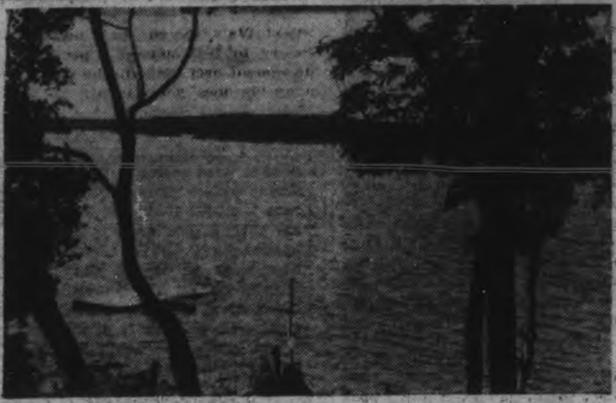

CHANDOS LAKE, near Apsley, sometimes known as Loon Lake, is a body of water that will intrigue the lake trout fisherman. Noted for its pickerel, bass and lake trout, this Lake also has a lovely sand beach and there are many cottages and a large hotel, called the Lakeview Hotel, which commands a magnificent view of the lake itself.

25½-POUND MUSKIE—Mrs. J. J. Ratchford, Canton, Ohio, landed a 25½-pound muskie in Stoney Lake, and also caught several large pickerel and bass. She was a guest of Mr. and Mrs. Joe Dunkerley at the time, and Mart McIlmoyle of Lakefield was the guide. Fishing was excellent at the top of the lake last season, and Mrs. Ratchford's. big one was only one of many hauled in during August and September.


**BROWN'S STORE**

**APSLEY - ONTARIO**

**GROCERIES—SOUVENIRS—PROVISIONS**

**FISHING TACKLE**

Daily Transport To Peterborough

**DRY GOODS—BOOTS—GAS—OIL**


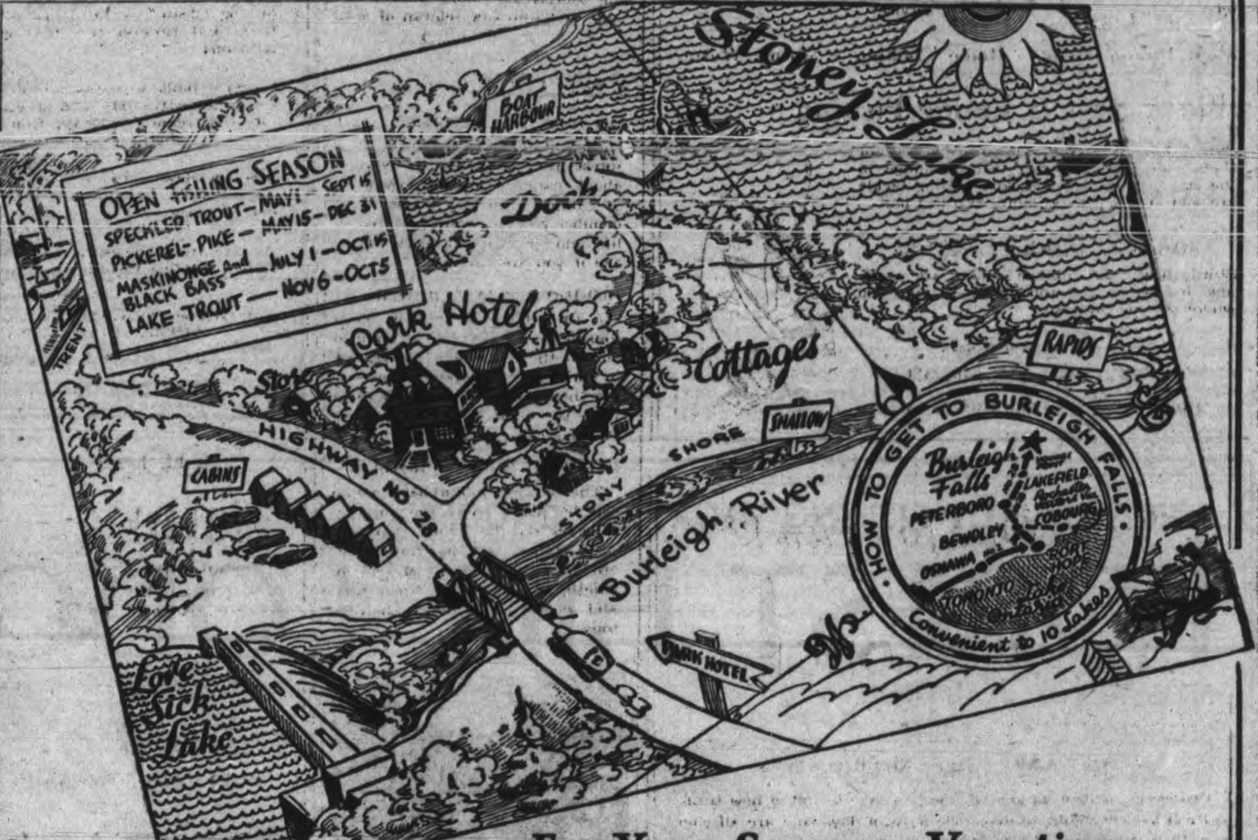



**Accommodation**

**HOTEL**

Room and board in hotel: double $28.00 per week; single $31.50 per week.

**COTTAGES**

Room and board in cottages: $24.50 per week double and $28.00 per week single.

**Reduced Rates For June and September**

**Guides—Boats and Motors**

Good size, safe, sturdy boats and motors may be rented. Guides are available at all times.

***For Your Summer Vacation***

MAKE RESERVATIONS AT—

**The PARK HOTEL**

**BURLEIGH FALLS, ONTARIO**

*A Fisherman's Paradise*

Bright rooms with Simmons bed equipment—running hot and cold water throughout Hotel—spacious yet cosy lounge accommodation—shower baths, etc., complete, the most up-to-date equipment offered at a holiday resort.

Bathing, Canoeing, Hiking (Shore Lunches prepared on short notice), Pleasure Trips by Launch, Dancing at Lakefield—all these pleasures combined with the fine sport of Fishing make an ideal holiday.

The summer resort is romantically situated at the Junction of Stoney and Lovesick Lakes. In front of the inn the falls plunge in broken cascade over cyclopean boulders. North of the inn the rocky terrace slopes down to Stoney Lake, and at the wharves the steamers can be boarded which give access to all parts of the picturesque cordon of lakes that extend into a gigantic crescent of pellucid water.

**MUSKIE AND BASS FISHING**

Recognized as possessing the best Bass and Maskinonge (Muskies) fishing facilities in the Province, which are particularly good from September 15th to October 15th. Live Bait and Fishing Licenses instantly procurable.

**INDIAN GUIDES**

Thoroughly conversant with surrounding waters are exclusively available at the Park Hotel.

**FOR RESERVATIONS OR INFORMATION**

**Write to Owner — H. G. Weir, Burleigh Falls, Ont.**

# Clevelander Battles Muskie Which Weighs 22 Pounds

(See Cut on Page 8)

BOB GOODFRIEND of Cleveland was one of the happiest men to fish the upper Kawarthas last summer all because he happened to catch the biggest maskinonge brought into Burleigh Falls during the season.

He made his first trip to the Kawarthas in 1942 and located at the Park Hotel, Burleigh Falls, which was then operated by Mrs. Nita Doughty, and has since been purchased by Harold G. Weir, of Toronto, a well known merchant in the field of radio.

One day in August he secured Jule Windover, one of the veteran guides of the district and started to fish below the falls in Stoney Lake. It was a glorious day, but the muskies weren't hitting worth a darn. In fact they were on their way home and Goodfriend was trolling when Mr. Muskie decided he wanted the colored tidbit that was spinning through the water. When the fish did snag it, he almost toppled the American out of the boat, and a merry battle ensued. Windover who had seen hundreds of muskies caught, knew they had a big one on, but his client appeared to be handling the fish like a veteran so he just left him alone and looked after the boat.

It seemed ages before the American, with his arms aching was able to get the muskie close to the boat. Three times he was within clubbing distance but each time, as he spotted the men in the boat he cut lose again with rushes to the bottom that had plenty of steam. Finally he was brought alongside, and as he turned over exposing the white belly, the guide whammed him on the head with a club, and he was hauled into the boat.

The fish, a perfectly symmetrical specimen weighed one ounce over 22 pounds, and topped the nearest one to it by two pounds. This 20-pounder was also caught by a guest at the Park Hotel.

Windover, who has been guiding tourists for more than a decade and who is a veteran of both World Wars, stated the muskie fishing in 1943 showed a big improvement over 1942 and he stated more big ones were taken.

It was also learned that Bob Goodfriend, the Clevelander, is coming back in 1944 for another joust with the Kawartha muskies.


**Inquire About**

## Burnham Lodge

**Before Planning Your Vacation**

Comfortable, homelike, attractive, on the mainland of one of the Kawatha's finest lakes, Upper Stoney Lake. Accessible by stage, steamer or automobile. Excellent food. "Tested well water". Boating, bathing, fishing in the heart of the black bass and 'lunge district. Hiking, dancing (nearby), badminton. Fishing licences for sale. Boats and motor boats for hire. Rates $3.00 per day. Canadian funds. Write, phone or wire, Burnham Lodge, Crowe's Landing, Ont., Canada.

## SIX POINT LODGE

**"Off the Beaten Trail"**

A log cabin summer camp for particular people. Located on beautiful Silent Lake alone in Canada's pine forests with no other habitation or camp on the lake.

**FISHING**

With dozens of wild lakes within an hour from Six Point, we can promise the finest unspoiled Bass, Pickerel and Trout fishing. Custom made boats and canoes insure comfort.

**LOG CABINS**

Full log. Clean and dry. Beds with spring mattresses; clean white sheets and Hudson Bay Blankets. Maid service. Absolutely no hardships.

**FOOD**

We have built a reputation on the quality of our food. Three bountiful meals a day with all you can eat. Fresh meat daily. Rich milk and cream. Vegetables from our own garden. AND plenty of ice.

**RATES**

$5.00 per day—$32.00 per week. Special rates for families and longer periods. $27.00 per week when four or more in cabin. Canadian currency.

**BUNGALOW**

On lake front, sleeps six—$25.00 per week. Furnished, screened, heated. Bedding furnished for two double beds.

**For Information Write:**

L. B. Greene, Room 1305, 220 East 42nd St., New York City, N.Y.
AFTER JUNE 1st—Paudash, Ontario, Canada



## Mount Julian Hotel

**28 MILES NORTH OF PETERBOROUGH**

## On Stoney Lake

**Ideal Accommodation**
Attractive sleeping rooms with —cmfortable beds, bath, shower, hot and cold running water.

**Conveniences**
Daily mail, long distance telephone. Regular bus and boat service.

**Main Dining Room - Home Cooking - Spring Water**

## Black Bass & Lunge Fishing

Stoney Lake Bass and Lunge are noted for their gameness. You can fish for lunge in the late fall too. Licenses and fishing tackle are sold at our general store, also live bait.

**BOATS - GUIDES - MOTORS**

Sturdy boats and reliable motors are available for hire . . . and guides to take you where the big ones are.

Write for Full Particulars
**To MRS. WM. THOMPSON**
**Mount Julian P.O., Ont., Can.**


## Shorts

**DO NOT BE CARELESS**

Any man who was ever in a forest fire need not be warned about careless use of cigarettes or campfires in the woods. Remember you, too, can cause loss of life and extensive property damage if you are careless.

**IROQUOIS TRAIL ROUTES**

A fine choice of Iroquois Trail touring routes have been mapped out for the convenience of visitors to Ontario. Information concerning these routes is to be obtained from the Chamber of Commerce, Peterborough, Ontario.

**CAN TAKE 60-FOOT BOAT**

The largest motorboat which can be passed over the marine railways on the Trent Canal at Swift Rapids and Big Chute, Severn River, is one of 60 feet in length, 12½ feet beam, 4 feet draft and weighing not more than 20 tons.


## GOOD FISHING

Is what the Fisherman is after, and believe us you get it at

## LONG LAKE

**BURLEIGH TOWNSHIP**

## COTTAGES - CABINS

Every convenience. An excellent place for the outdoor person. Sturdy boats with motors, for hire. Guides available. Fishing licenses and Live Bait for sale. Fresh Supplies and Mail delivered daily.

**LAKE TROUT**
**GREEN and BLACK BASS**

•

**MOTOR BOATS FOR HIRE**

•

HAVE A REAL VACATION THIS YEAR
SPEND IT AT LONG LAKE

•

For Information and Rates Write To

## DINNIE HENDLEY

**LONG LAKE — APSLEY, ONT.**



## "Time Out for Fun!"

Try—

## LILYBET LODGE

**CORONATION BAY**

**STONEY LAKE, NEAR McCRACKEN'S**

Two weeks of it or as long as you can take to follow new trails, to thrill to new sights, to make the most of days that are all your own. Plan those days at "Coronation Bay".

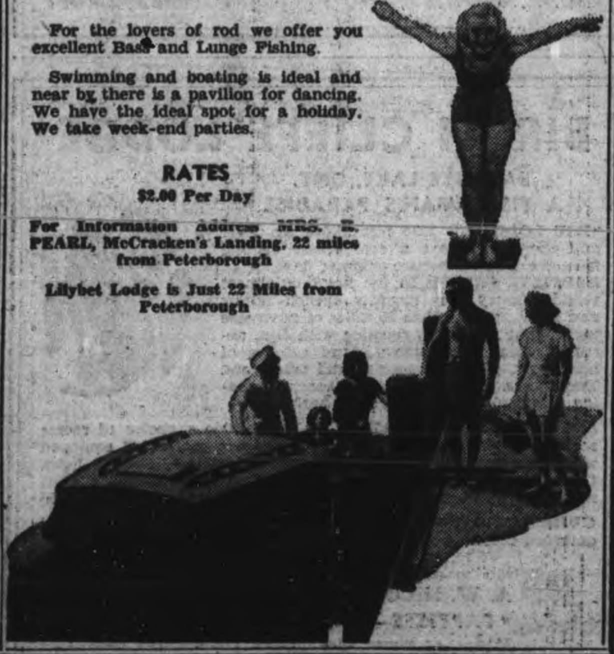

For the lovers of rod we offer you excellent Bass and Lunge Fishing.

Swimming and boating is ideal and near by there is a pavilion for dancing. We have the ideal spot for a holiday. We take week-end parties.

**RATES**
$2.00 Per Day

For Information Address MRS. E. PEARL, McCracken's Landing, 22 miles from Peterborough

Lilybet Lodge is Just 22 Miles from Peterborough

NINE-POUND PICKEREL—Emerson Hodgson, formerly of Peterborough, and now mill owner at Tweed, Ontario, snagged this big pickerel in Baptiste Lake near Bancroft, using a Lucky Strike jointed plug.

# Angling Art

(Continued from Page 6)

not acquired without "discourse and practice" and an enthusiasm for the sport. On the other hand none of these qualifications are difficult to acquire and every angler will find the effort well worth while.

Angling, however, as someone has said, is not so much an art as it is a philosophy—Walton confirms this thought in his recital of the qualifications necessary to a complete enjoyment of the sport—a philosophy combining those virtues which make for happiness and contentment and which, "like virtue bring their own reward."


Chandos Lake

Formerly

LOON LAKE

N. E. OF APSLEY

Famous For

•LAKE TROUT

•BASS

•PICKEREL

★ ★ ★

Lakeview Hotel

ON CHANDOS LAKE

Famous For

•HOME COOKED MEALS

•COMFORTABLE ROOMS and COTTAGES

Hotel lawns run down to the shore and good bathing. Boats and motors for hire.

Write for Information

H. L. McCOY

GLEN ALDA P.O.

Peterborough County, Ont. Canada

BURLEIGH FALLS can lay claim to being in the heart of the muskie belt, and this 21-pounder caught July 2, 1943, by Bob Goodfriend of Cleveland is proof. Jules Windover was guide, and both fishermen are shown above with another guest at Park Hotel, Burleigh Falls. The hotel is now under new management, having been taken over by Harold Weir of Toronto. (Story on Page 7)

# Where Pickerel and Bass Tie Right Into Bait

FISHERMEN who choose the northern part of Hastings County and Peterborough County near Bancroft are certain to get a variety of fishing that will please the most avid anglers. The country is beautiful and the lakes are more than decorative, for the fishing is tops. There are pickerel, lake trout, small mouth black bass speckled trout and even pike are caught in the York branch of the Madawaska river.

Frank Whitehouse of Peterborough, one of those fishermen who fish all summer and talk fishing all winter had several enjoyable trips to the Bancroft area and one of the highlights of the summer was a visit to Birch Cliff Lodge on Baptiste Lake. Here in his own words is the story of that memorable fishing expedition.

"My fishing partner was Chester A. Wyke of Pittsburgh on the staff of the American Cyanamide Corp. of Pittsburgh.

"We were staying with Art Nicolls, proprietor of Birch Cliff Lodge at Baptiste Lake, about nine miles north of Bancroft.

"The previous night we had asked Art regarding a good fishing spot where we could really catch fish, and he suggested "Grassy Bay," 10 miles up the lake, where Baptiste Lake narrows down into a river which enters into Elephant Lake.

"We had a good supply of bait, including dew worms, frogs, and minnows. About two miles this side of "Grassy Bay" the water is quite shallow, with weeds and stumps all round. This seemed to be an ideal spot for pickerel."

**Land Six Pickerel.**

"We slowed the motor down to trolling speed, and started fishing, using June-bug spinner and worms and before we had gone twenty-five yards we were both fast to pickerel. Inside of ten minutes we had six pickerel in the boat, none of them under three pounds.

"We finally arrived in Grassy Bay, around noon, and decided to have lunch. Art Nicolls had put us up a shore dinner, complete with everything including frying pan, hand axe, grate, etc.

"While Ches. started a fire on shore, I cleaned two of the fish, and we were soon full of delicious fried pickerel.

"After lunch, we anchored off one of the many stumps in Grassy Bay, and started casting. Ches. was using a vamp Spook plug, and I was using one of Red Edgar's Lucky Strike submarine plugs.

"Ches. caught the first pickerel on his fourth cast, and almost immediately afterwards, I connected with the biggest one of the day."

**A Bass Nails The Bait.**

"While I was playing it, Ches. was reeling his line in to give me more room. As he was lifting the plug out of the water a bass (small mouth) which afterwards weighed 3½ lbs. zoomed up, and nailed it, jumping clean up out of the water. In the excitement both tackle boxes were knocked over, and the boat was a mess. However, to make a long story short, Ches. landed his bass, and after locating the net which was full of plugs, he finally slipped it under my fish, and eased him into the boat. Later on in the day, after we had arrived back at the lodge, the fish weighed just a fraction under 7½ pounds.

"We started the motor up again, and decided to do some casting, drifting down along the shore. From then on we caught smallmouth bass. On a number of occasions we both had fish on at the same time.

"In all, we hadn't fished in Grassy Bay over three hours, and we started back to camp, each with a limit catch of bass and pickerel. Four of the bass weighed four pounds and over, and as I said before, the largest pickerel tipped the scales at almost 7½ lbs. It was a very successful fishing trip, and one that will long be remembered by both of us.

"Art Nicolls has everything at his lodge, boats, outboard motors, individual sleeping cabins with Marshall spring mattresses and Hudson Bay blankets, and the best meals to be had anywhere. All his guests are welcome to second helpings, and most of them take advantage of it!

"Other Peterborough guests included Mrs. and Mr. Roy Turner, Mrs. and Mr. Charles Lacheur (of the Post Office), Mrs. and Mr. Bill Swiss, and Mr. and Mrs. Charles Clarke."

**A FAMOUS WIDE STREET**

Kent Street, Lindsay's business thoroughfare and main "stem" is 100 feet wide. Temporary double parking of cars does not block the traffic, even if the practice is officially discouraged.


All Wool Blankets

When in this district this summer, drop in and see our 100% pure wool blankets at "Factory-to-Purchaser" prices.

Also

YARNS - MACKINAWS

For Further Information Write

G. O. FULLER

BANCROFT WOOLLEN MILLS

BANCROFT — ONTARIO

While you are visiting our beautiful North Country drop in and see our full line of:—

Imported and Domestic Woollens

District Agents For the Famous

KENWOOD BLANKETS

We Operate the Only Odorless Dry Cleaning Plant in the North

And Take Pride in Our Complete Modern Equipment

Bancroft Odorless Dry Cleaners

GEO. H. BROWN BANCROFT



VISIT SCOTTY'S PLACE

ON !

Eagle Lake At Coe Hill

4 COTTAGES—10 BOATS

Gas Troler—Skiffs and Punts

All in Black and White

For Information Write F. Walker, Sr. - Box 40, Coe Hill



WELL FURNISHED

COTTAGES TO RENT

ON LOON LAKE — WITH BOAT

15.00 - 20.00 - 25.00

PER WEEK

Good Fishing - Safe Bathing - Pure Water

MOTORS TO RENT

For Reservation, Write

MRS. T. W. H. YOUNG

303 STEWART ST., PETERBOROUGH, ONT.



BIRCH CLIFFE LODGE

BAPTISTE LAKE, ONT.

A FISHERMAN'S PARADISE

"THE LODGE" is 1250 feet above sea level and there is always a cool breeze coming from the lake on hottest summer days.

BAPTISTE LAKE is in the heart of almost virgin country only recently opened up by new highways. It offers 25 miles of navigable water, that is literally teeming with fish, assuring visitors of getting grand catches of black bass, pickerel, speckled and lake trout. There is also an excellent sand beach providing a safe place for children to bathe.

ACCOMMODATION FEATURES—We provide a choice of rooms in the lodge or screened and heated sleeping cabins, all equipped with comfortable beds (inner spring mattresses), electric light. Central wash room with shower and flush toilets. Birch Cliff meals are home cooked, nourishing and unstinted.

GUIDES AND BOATS—There are always guides available and outboard motors and boats for rent.

Write for Particulars to—

A. W. NICOLL, BIRCH CLIFF LODGE

BAPTISTE—ONTARIO—CANADA

or Phone Bird's Creek 1-R-3

# 25-Pounder Battles With Guide

By R. S. HANCOCK

WHEN my daughter and son-in-law Mr. and Mrs. Steed of Toronto, whilst on a visit to us at Bewdley last summer, expressed a desire to go out after the big ones, although it looked a little threatening, we started out in the motor launch Mary. After seeing my son off with another friend whose boat headed for Pengelleys Bay.

As I had not fished a certain stretch near Stoney Point for some time, we headed that way and some distance out cast out our baits. My daughter used a silver flash minnow and fortunately a new 28-lb. test silk line. We were trolling along with a small sinker with about 75 feet of line. Of course we were talking quite a lot and hoping one of the big ones would feel hungry and naturally Cicely and Ewart wanted to catch something so as to beat my friends boat.

I was adjusting my bait, when my daughter called out: "I've caught something". On hearing her, I turned the boat and saw quite a sight, a real beauty making one of those spectacular leaps, telling Cicely to give the fish lots of line, which she did, at the same time handing over the rod to Ewart, who himself had never caught a large fish. A little coaching and he certainly handled that muskie like a veteran, giving the fish line, when the tension was heavy and winding in line when he was able and the fish coming. After about 20 excitingly minutes the fish came up for the final swirl. Ewart started to wind him in, and when close enough, I gaffed him, and you can imagine the excitement of these two when they saw their first big Muskie in the bottom of the boat. Of course they wanted to try to get another, so I made for the other boat which was about one-half mile ahead in the bay. You should have heard the shout go up when Ewart lifted the fish up for them to see. After trolling a little while longer without any more strikes and as sundown was approaching we headed for Bewdley. It weighed one ounce over 25 lbs.

(Bob Hancock is a veteran guide and fisherman at Bewdley, and for almost half a century has been guiding tourists on fishing trips to all parts of Rice Lake and the Otonabee river.)

A RICE LAKE MUSKIE—Mr. and Mrs. Ewart Steed of Toronto are shown with a fighting muskie taken near Bewdley in Rice Lake. This monster went one ounce over the 25 pounds, and gave Mr. Steed a thrilling battle. Mrs. Steed is a daughter of Mr. and Mrs. Robert Hancock of Bewdley, and her father is one of the outstanding guides in the Rice Lake district.

# Rice Lake Maskinonge Is Mistaken for Sea Serpent

THE fish and game regulations point out that game fish must be caught with rod and line, not with an axe, a spear, a rope of a hay fork, but what is a man to do when he sees a monster muskie near the surface and has an oar handy.

While there may be a strong flavor of "tall tale angle" to this yarn, nevertheless certain people claim it is the real McCoy so we will pass it along as it came to us.

As the story goes Dever Peak of Toronto and his son Fred were fishing for pan fish off Bewdley last September 4 in Rice Lake, when Mr. Peak saw what he though was a sea serpent coming to the surace close to the boat. Grabbing an ore to defend him-

(Continued on Page 34)

**PUT THEM BACK**

Let them grow—small trout never won a fishing contest prize, and any lake trout under a pound and a half is not worth cleaning. Put them back and go after the ones weighing over three pounds.


COTTAGES, CABINS AND CAMPING GROUNDS

Restaurant and Dancing Pavilion in Connection

Hotel Rooms with Running Water
First Class Boats for Livery with Guides

Bewdley - Rice Lake - Ontario

FOR INFORMATION—WRITE
ROBERT F. S. HOLDAWAY
Telephone - Bailieboro, 12-R-3
Home of the Maskinonge—Good Fishing Grounds


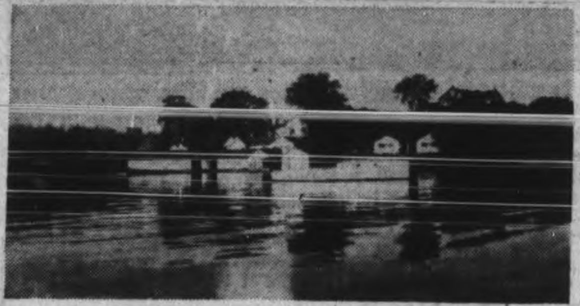


HOLIDAE HOLM
(On Rice Lake)
HARWOOD — ONTARIO
This Famous Spot Is Noted For Its Fishing

COTTAGES—BOATS—LAUNCHES
PROVISIONS

For Information, Write
HOLIDAE HOLM — H. R. Zufelt, Prop.
Harwood—Phone 38



In Bewdley It's Sidey's
FOR RELIABLE SUPPLIES
Complete stock of Groceries, Fresh and Cooked Meats and General Necessities. Neilson's Ice Cream

Large wharf accommodation. Suitable for boats of all sizes
Canoes, Skiffs, Outboard Motors, Guides.
Agency Johnson Motors

Cottages and Post Office
N. D. Sidey's Red & White Store
Established over 80 years ago



Pine-Oka-Point

A RESTRICTED SUMMER RESORT

Pine-Oka Point is built in the midst of evergreen health-giving pines on the south shore of Rice Lake. If you want to rest, swim, go bathing or just to get away from it all, you'll find Pine-Oka Point the ideal vacation spot.

2, 4, 6, 10-ROOM COTTAGES

No gasoline worries at Pine-Oka-Point.

Excellent Fishing Grounds at your door

Pickerel and Maskinonge

For the fisherman there is no better lake in the Trent or Kawartha's to catch Pickerel and Maskinonge. Expert and reliable guides are available.

HOW TO GET THERE

Only 70 miles east of Toronto on Highway No. 2, and 10 miles north of Port Hope, just off Higthway No. 28, near Bewdley.

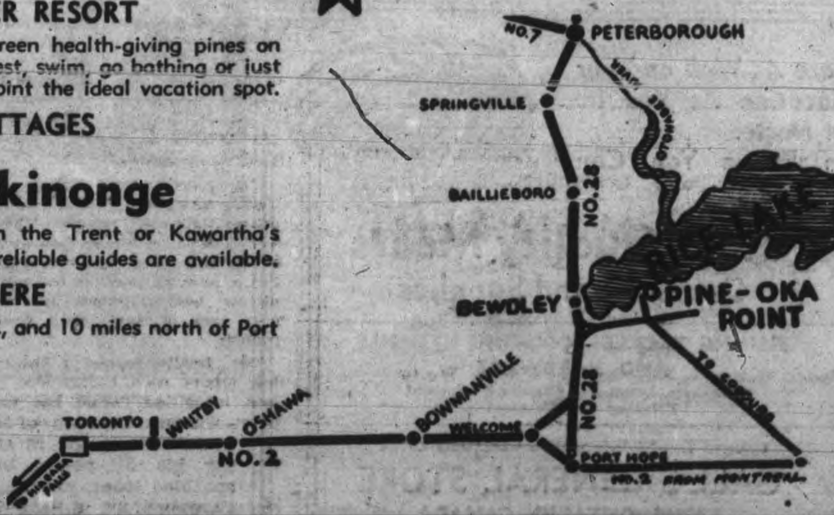


FOR INFORMATION WRITE TO PROPRIETOR
P. H. STALTER
BEWDLEY P.O., RICE LAKE - ONTARIO
Phone Coldsprings 27-R-3

# 1943 Big Year for Muskies in Trent Waters

WATER levels in the Trent River have played an increasingly important part in the fish propagation in the Rice Lake and Trent districts during the past few years. Hydro dams on the system control the water and those interested in the fish have watched with dismay the antics of the water levels in the Spring when maskinonge were spawning and a drop in the level meant fish killed in great numbers. But in the Spring of 1943 when the floods raised the levels to new heights and did considerable property damage the men who think of the fishing were for one Spring able to smile, because the water could not be controlled rigidly and the maskinonge got in and spawned. The spawn hatched and got out and thus a mass of young muskies were saved for the fisherman's lure. One such year is insurance for years to come that our tourists and fishermen will know they are there. Add to this the constant, careful restocking carried out along the system, and you have the reason fishing is not slipping in the reaches of the Trent waterway.

**Good Season Last Year**

More muskies than have been taken for many seasons were pulled from the waters of the Trent in 1943.

A 20-pound beauty culminated a July three week's stretch of good fishing for A. Sprinks of Toronto, who spends his summer holidays at Cedar Dale Lodge, Trent River. Mr. Sprinks and a party of American friends, Mr. Richards and Rip Kyle of Youngstown, Ohio, had been trying to outdo each other for a week, and on the day following the departure of the boys from the U.S.A., Mr. Sprinks hooked his 20 pounder. He had to do his crowing by letter and by snapshot. The fish was caught at the head of Mud Lake.

**Lands Big One in Canoe**

Just to show the visitors don't get them all, John Garneau, well known riverman, hooked one that weighed 22 pounds in Maskinonge Bay, and landed it in his canoe, a 13 foot trapping canoe. Jack said it wasn't too difficult a job. Just try it some time folks.

Perhaps the largest maskinonge brought in to the bridge during the summer was by Dr. Darsie and Dr. Hadfield of Pittsburgh, Pa., guided by Jim Cook of Maple Inn. And thereby hangs a real fish yarn Fishing near Steamill Island, one mile above the bridge the fish was hooked just at dusk by Dr. Hadfield and after a terrific battle, the big fellow was brought alongside the boat. Mr. Cook, having no net that could handle him used his fish club and hit him very hard. So hard in fact the bait flew from the fish's mouth and he sank slowly from view, to the groans of the disappointed anglers. However Mr. Cook was sure he had killed the fish with the blow, and so early the next morning he went back with the boys to the same spot and there floating belly up in the weeds lay Mr. Lunge. The mark on his head showed that indeed he must have been killed by

(Continued on Page 33)

TAKEN NEAR KEENE—Jimmy Elmhirst, whose father operates summer cottages about two miles east of Keene village on Rice Lake, caught this maskinonge off Foley's Island in Rice Lake, weight 20 pounds. He is shown above with the Rev. Canon W. P. Robertson of St. John's Anglican Church, Peterborough, who is admiring the beauty.

A BEAUTIFUL BROOKER—Howard Hannah, of Hamilton, takes pride in showing his 5¼-pound brown speckled trout, caught near Campbellford during July, 1943.


Come Where the Fish Are, Rice Lake, Peterboro County

TOURIST ACCOMMODATION
ON RICE LAKE
FURNISHED COTTAGES
Good Camping Grounds and Boats
Reasonable Rates    Boats $1.00 per day

FRANK GODFREY
Phone Keene No. 4, Ring 2-3    Address, R.R. No. 1, Keene, Ont.
ISSUER OF ANGLING LICENSES

SUNNYMEDE
FURNISHED
COTTAGES

Well equipped cottages, supplied with ice, electricity. Seaworthy boat goes with each cottage.

GOOD FISHING
This locality is noted for its good bass and musky fishing. Angling licenses for sale.

SUPPLIES
Groceries, fresh meat and vegetables, bread and all supplies delivered daily.

Max Humphries
PROPRIETOR
Hastings - R.R. No. 3
Telephone 95-R-2

HASTINGS

Village Council and All Its Friendly People Extend a Hearty Welcome to All Contemplating a Vacation Trip to Fish, Hunt or Rest.

● HASTINGS is ideally located in the centre of a great fishing district on the Trent River, 5 miles east of Rice Lake, home of big 'lunge. Take Highway 45 north from Cobourg for 30 miles or Highway 7 from Peterborough for 20 miles.

● HASTINGS boasts of excellent fishing within its limits from the bridge or dam. East or west of the village will be found good trolling grounds for 'lunge, bass or pickerel. Illustration at right shows a visitor with his catch.

● HASTINGS is the spot for those seeking quiet vacation or a combination fishing and entertainment trip. Swimming, golfing, surf boating, motor boating and dancing and other diversified entertainments await you.

● HASTINGS stores are prepared to meet your demands in a wide and varied line of merchandise. You will find their staffs courteous and anxious to cater to vacationists. Hastings Council is trying in every way to make this summer even more enjoyable for their visitors. The council is prepared to sell lots for cottages bordering on the River Trent, where you and yours can spend many hours of leisure.

A VACATION FOR THE FAMILY
Furnished
Lake Front Cottages
On Rice Lake
Ice and wood supplied, spring water for drinking.
Best Bass, Pickerel and Lunge fishing. Boats, bait and licenses available.
FOLEY'S COTTAGES
Write R. R. No. 1, Keene, Ont., or Phone 5-R-6

Visitors To Trent River and District
will always find a large stock of fresh, wholesome Meats, Groceries and Fruits always available.
—and for the fishing enthusiast, a complete stock of Tackle to land the big ones.
McLAUGHLIN BROS.
GENERAL STORE
Cottages - Boats and Tourist Information
TRENT RIVER

Fare As Well on Your Vacation As You Do at Home.
In Keene You Can Depend on

Gall's Quality Meats
Groceries and Supplies
FISHING TACKLE - COOKING UTENSILS AND HARDWARE
Blankets, Drugs and Camera Equipment
Printing and Developing
General Tourist Information Cheerfully Given
GALL'S GENERAL STORE
KEENE, ONTARIO, CANADA

This Year Spend Your

# Summer Vacation

With The Hospitable People Of

# CAMPBELLFORD

## On the Trent River Midway Between Peterborough and Belleville In The Centre Of a Great Summer Resort Area

• CAMPING • FISHING • BOATING • TENNIS • DANCING

For the tourist who enjoys fishing, the many resorts in the near vicinity of Campbellford have their allure.

The numerous "catches" of pickerel, 'lunge and bass are proudly displayed by the many summer tourists.

There are excellent places for swimming and boating, and beauty spots for pitching tents.

The resorts are managed by hospitable and capable people who will co-operate for the comfort and pleasure of their guests.

The Tennis Club and Bowling Green are popular with young and old.

Of special attraction is Campbellford's Golf Course. This Course is situated in the centre of a nursery, on the outskirts of the town.

Campbellford has an active Rotary Club. Their Monday luncheon is at 12 o'clock, and good speakers are heard each week.

The Public Library here is rated as one of the best of its size in Eastern Ontario.

Local and neighboring dance pavilions and picture shows provide varied evening entertainment.

• GOLF • SWIMMING • BOWLING • RESORTS • LIBRARY

## Industrial Campbellford

**CHEAP POWER - GOOD INDUSTRIAL SITES**
**CO-OPERATION ASSURED**

**Campbellford Has Something Unique To Offer Anyone Interested In Manufacturing**

The town, while situated in the centre of a large Hydro Development, owns its own power plant, and has as cheap power rates as any in the Province. This power is available to any manufacturers at $12.00 per horse-power on orders of 200 horse-power or more.

We have two excellent factories, 50,000 and 15,000 square feet for sale. There are also suitable industrial sites for more manufacturers.

FOR DETAILED INFORMATION YOU ARE INVITED TO CORRESPOND WITH EITHER OF THE FOLLOWING—

H. M. FOWLDS, Chairman of the Industrial Committee
P. C. DENYES, Manager of Water and Light Commission.

**Give Us a Chance to Show You Hospitality**

# New Yorker Gets Excited

WHEN Harold Ball of Hamburg, N. Y., hollers for help in Belmont Lake it does not mean he is drowning or being robbed, but simply indicates he has hooked so large a fish, that he can't land it alone, and not wanting to lose the prize, sends a clarion call for aid, echoing across the waters.

Harold had been fishing half the forenoon last July and only had indifferent luck, when suddenly felt a jerk at his rod, only to discover a broken line. Not to be outdone, he steered for shore and fully armed with stronger tackle and a determined heart he went back to the exact spot. After trolling but a couple of minutes, when a big fellow launched an attack at his bait, and then soaring skyward, to show the fisherman, he was in for a battle. Every conceivable antic of that berserk fish was tried, and it was twenty minutes, before Harold could gaily battle this 22 lb. sleek black master fighter of the deep into submission. Mr. Ball is an ardent fisherman and says Belmont Lake has no equal.

NO MEAT PROBLEM—Lee Trenholm, of Toronto, director of public relations for Underwood Elliott Fisher, Limited, and president of the Advertising and Sales Club of Toronto, with a 25-pound muskie caught at Belmont Lake, Havelock. His tackle consisted of a light casting rod, 18-pound-test line and a double-spoon. He was staying at John Rogers' camp.

# Crochet Cotton Used as Line To Land 22-pound Muskie

IT'S a difficult enough task to subdue 22 pounds of fighting maskinonge when one has first class tackle including a 20 or 30 pound test line, but when one is using No. 3 crochet cotton and has little knowledge of its tensile strength then the problem is multiplied.

Peter Haig of Havelock, may aptly be termed a veteran in the realm of fishing, he knows fishing and has a healthy respect for the power and cunning of the maskinonge. Last summer he was presented with a ball of No. 3 crochet cotton by his son-in-law Morley Byam of Toronto, when he was on a fishing jaunt to Round Lake, a few miles north of village. He took the gift with some misgiving hop-

(Continued on Page 28)

For Your Drug-Store Supplies
BIRKS' DRUG STORE
CAMPBELLFORD, ONT.
Druggist and Optometrist
FISHING TACKLE - FISHING LICENSES
FILMS PRINTED AND DEVELOPED

MUSKIES BASS
PIKE PICKEREL
We specialize in packing and icing fish.
Better Tourist Cabins
BREEN'S
FISHING RESORT
STOCO LAKE
TWEED, ONT.
Boats and Tackle For Rent
Bait and Tackle and Fishing Guides and Motor Service
T. W. BREEN
Official Guide
Service With a Smile

GOING FISHING?
SPORTSMEN'S HEADQUARTERS
and
TOURIST INFORMATION
Cottages to Rent on Belmont Lake
Everything in Hardware and Building Supplies
GAS, OILS AND PAINT
THE HUBBELL HARDWARE CO.
HAVELOCK - ONTARIO

## Systematic Restocking

George Hubbell, Earl Parr, Jack Kennedy and Joe Bard take a trip every spring into the lakes north of Havelock with a truck load of bass fry for depositing in Tangamong, Trout, and the other lakes in the back section of the district, thus supplementing the natural growth of the bass population. This restocking has helped maintain the bass at a high level.

Rush Point Lodge
On Round Lake

Excellent Bass and Lunge Fishing in Round Lake, South Lake and Black Lake. Boats to Rent.
Rates—Room and board $2.00 per day. Two room cottage $15.00 per week, including boat.
For Further Particulars Please Write
MRS. M. M. HART, PROP. - HAVELOCK, ONT.
Phone 85-1-1 R.R. 4.

BONTER'S CAMP

COTTAGES AND CABINS
Situated in a beautiful, quiet cove on Crowe Lake, sheltered from the weather.
BASS - LUNGE - PICKEREL
Boats and Motors to Rent
The surrounding country is beautifully wooded, with a magnificent view of the entire lake, which is dotted with many beautiful islands.
CUSTOM MADE BOATS
CROWE LAKE
MARMORA - ONTARIO
For Information, Write W. R. Bonter, Marmora, Ont.

For An All-Round Holiday
Choose Rogers' Camp
ON BEAUTIFUL BELMONT LAKE
FISHING FOR DAD—BOATING FOR MOTHER
SAFE BATHING BEACH FOR THE KIDDIES
Belmont Lake is unexcelled for Bass, 'Lunge and Pickerel fishing. Roger's Camp supplies the rest to make your stay a real vacation. Log cabins, boats and Johnson Motors are available for hire.
Rates from $12.50 to $20.00 per week (boats included.)
For Information, Write—
John B. Rogers, c/o Havelock Post Office
Havelock, Ontario—or Phone Havelock 45-R-23
(Roger's Camp is near Deer Lake Fish Hatchery)

FROM STOCO LAKE—Paul Staab, Akron, Ohio, and G. Scott of Toronto caught these two muskies while trolling in Stoco Lake at Tweed. These two maskinonge weighed 28 and 26 pounds and fish heavier than the two above were caught in this top-ranking muskie lake by Americans during the summer of 1943.


**MAKE YOUR SUMMER COTTAGE MORE COSY**
**With a STEEL FURNACE FIREPLACE**

**A Beautiful open Fireplace plus Circulated Heat on the Warm Air Furnace Principle**

Any style mantel—Brick, Stone Wood, etc.—can be built around the unit. Makes your cottage habitable earlier in the Spring and later in the Fall, because the hot air goes into your room—instead of out the chimney! It works on this principle it draws the cold air out of the room into itself, and sends it out into the room hot.

*Write for Descriptive Circular*

WILBER S. GORDON
**TWEED STEEL WORKS LIMITED - TWEED, ONTARIO**
Toronto Show Room—23 Jarvis Street



# Tourists and Fishermen

If you are building a cottage on the Trent River or district, consult us first on lumber and building material of all kinds.

We have several choice river lots for sale.

PRICES REASONABLE

## H. M. Fowlds Lumber Co.

District agent for Johns Manville Products
HASTINGS and CAMPBELLFORD
Telephone 7 and 28



FILMS

## WHEN IN MADOC VISIT THE REXALL DRUG STORE

TOILET GOODS—SUN TAN LOTIONS—SODA FOUNTAIN—TOURIST INFORMATION—PHONOGRAPH RECORDS—RADIOS—TUBES—BATTERIES—FISHING TACKLE.

## CHAS. R. JOHNSTON, Phm.B.

MADOC — Canadian National Telegraph Office — ONTARIO



# *Come to* VACATION LAND

GET THE MOST OUT OF YOUR VACATION

# TWEED

**Bass**

**Muskies**

**Pickerel**

**Trout**

**The Gateway to the Land o'Lakes Fishing District invites you to come and spend a Happy Holiday.**

**Nestled on the shores of Stoco Lake, on Highway No. 37, 25 miles north of Belleville, this village has everything to offer.**

*"The Battling Muskie"*

### ROUTE

Coming from Ivy Lea Bridge or Toronto, turn north at Belleville to No. 37 Highway. Tweed leads to that great fishing country studded with a myriad of lakes teeming with game fish in north Frontenac and Addington Counties.

### ACCOMMODATION

Furnished cottages and cabins are available on Stocco Lake at reasonable rates. Tweed has a good hotel while to the north are dozens of smaller summer hotels and tourist homes.

### TOURIST CAMP

Memorial Park on Stoco Lake is a beautiful spot for trailer travellers stopping overnight. Kitchens, waterworks and electric lights are available.

### INDUSTRIAL SITES

Situated on the C.P.R. main line between Toronto and Ottawa, together with excellent highway communications, Tweed offers splendid facilities for new industries. Special concessions will be granted to industries planning to locate in Ontario.

## Spend a Happy Holiday in This Great Vacation District— See Nature At Its Rugged Best

*For information concerning Tweed and District write*

S. R. CURRY, Secy. Tweed Community Club
TWEED, ONTARIO

A SUCCESSFUL DEER HUNT in the Apsley district north of Peterborough gave 3 deer and a bear to a party from Niles, Ohio. Above, Provincial Constable Lloyd McClure, Peterborough, is shown after he made his usual inspection, chatting with A. J. Eggleston, line foreman for Utilities Commission at Niles. The party hunted at Crab Lake in the Long Lake chain, at Jim Lean's hunting lodge. Bill Eggleston and Chris Wood completed the trio.

# Highlands of Haliburton Fashioned To Delight of Vacationists

By PETE McGILLEN

NATURE was in a lavish mood when the Highlands of Haliburton were being fashioned to delight mankind, and today this beautiful section of Ontario is a matchless vacation section, having without exaggeration a combination of attractions for the holiday seeker, that is making Haliburton the premier resort area of the province.

Truly a vacation wonderland, this county is a large area of rugged hills, lovely lakes and streams, and stretches of woodland and vista that beggar description. There are more than 1,000 lakes, 550 of them named, and the fishing particularly for lake trout and speckled trout is truly satisfying.

No matter what type of vacation a person seeks, this section warrants an investigation. For the fisherman, there is bass fishing, speckled trout and lake trout. For the man who wants fun and comfort, there are commodious modern lodges, golf links, riding horses, swimming, boating, dancing, hiking, sandy beaches, congenial company, and many other summer frivolities.

In recent years tourists have been clamoring for a holiday spot that possessed all of its primeval beauty, and yet boasted all of the modern refinements that spell luxury and comfort to city-bred people. Haliburton is the answer.

**Holiday Resort Area**

To make the picture of this summer playground a little more clear in the mind's eye, it can be said that the holiday resort area is roughly 12 miles in diameter with the village of Haliburton, the hub. Lake Kashogawigamog which lies just south of Minden-Haliburton Road has about 11 major resorts on its shores, and the other prominent summer places are not more than 10 miles in any direction. This lake is about 13 miles long and stretches from Haliburton village at the northeast corner in a southwesterly direction until it ties into Burnt River through a series of smaller lakes and streams. The lake averages half a mile in width and at its widest point is a mile and a half wide. Good roads follow the shores of this stretch of water and high hills rise all round. There are bass and trout here but the type of tourist who comes to the resorts on this body of water seldom fish, for life is just one round of pleasure after another, with swimming, golfing, dancing, campfire parties and a dozen other diversions.

There are two or three resorts that cater to the people who want

(Continued on Page 15)

PURE TEST
QUALITY DRUGS
AND DRUG STORE SUNDRIES
TOILETRIES AND MAKE-UP
By ADRIENNE
RUBINSTEIN
MAX FACTOR
RELIABLE DISPENSING
DEVELOPING AND PRINTING
DUNOON'S
Your Rexall Drug Store
LINDSAY
Telephone 131 - Nights, Holidays 807

1870 THE 1944
Horn Bros.' Woollen Co., Ltd.
LINDSAY - ONTARIO

Sole Manufacturers of the Celebrated
H. B. Indian Blankets
TOURISTS ARE CORDIALLY INVITED
TO INSPECT OUR DISPLAY OF
Scotch Tartan Steamer Rugs
AND
Silk Bound Comforters
in Two-Toned Pastel Shades and
Rainbow Checks
H. B. MEN'S AND BOYS' OVERCOATS AND TOP COATS HAVE BOTH STYLE AND QUALITY!
Display Room Opposite Factory

Locust Lodge Inn

The Summer Hotel That Has Everything

FISHING AND SPORTS
Where Bass and Maskinonge fishing is unexcelled and where competent guides are always available. Where there is no better canoeing, motor boating and sailing water in the country, and where there is everything to make your holiday the best you ever had.

ACCOMMODATION—MEALS
Real comfort is assured both in the spacious living room, with its large fireplaces, and in the bed-rooms with hot and cold running water and private bath. The meals will surpass your highest expectations, served in our airy dining-room, with windows on four side and spacious fireplaces.

Recommended By the Ontario Motor League

RESERVATIONS should be made as early as possible. Rates are very reasonable. Write to Mrs. L. E. Edgar, Locust Lodge Inn or Phone 72.

LOCUST LODGE INN
BOBCAYGEON—ONTARIO—CANADA

# Highlands of Haliburton Delight Vacationists

(Continued from Page 14)

a nice quiet spot with good food and accommodation, and Locarno-on-the-lake is one of these. Chateau Woodland too will appeal to both young and old alike. Family groups and young people will find lodges that meet the needs of every member of the family.

On the south shore of the lake is the Haliburton Golf Links, a 9-hole course which holds the unique honor of being the most picturesque course in the province. The first tee is near lake level and the 9th is about 350 feet above lake level. A large cruiser makes regular trips to all resorts on the lake to pick up golfers and others and golf clubs may be rented. There is a well-managed dance pavilion, the Golden Slipper on the north shore of this same lake, but in most cases the young people prefer to hold their own dances in the recreation rooms of the lodges where they are staying.

**Plenty of Tennis**

Tennis tops the list of sports, and the courts at the major resorts are kept in top-notch condition. Several have three or four courts and these are usually crowded with regular competitions, part of the daily program. Horse-back riding, archery, ping pong, lawn croquet, deck tennis, in short every summer sport is going all the time, and there need not be an idle moment for those who have energy to spare. Large lawns well shaded with comfortable lounging chairs are popular and along the north shore the beaches draw big crowds.

Huge bonfires are common at night and the guests gather round to enjoy hot dogs, bacon snacks, corn roasts or story telling, and even amateur theatricals are part of the fun menu. Every resort employs someone to organize the playing, and to see to it that all are entertained. Haliburton village has a large cool dance pavilion and often guests from the lodges motor in for a fling to another dance band.

The lodges most popular on Lake Kashogawigamog are Wig-A-Mog, Deer Lodge, Bonnie View, Birch Lodge, Chateau Woodland, Royal View, Chinook Lodge, Glen Muil Lodge, Northern Eagle, and Silver Birches.

Drag Lake Lodge and Haliburton Lodge are both located on Drag Lake, a spot that combines plenty of good clean fun with excellent fishing. This lake is beautiful and the shoreline is attractive to bathers. Highland Lodge is situated on Placid lake, and small mouth black bass limit can be caught almost at will from any of the canoe docks along the shore.

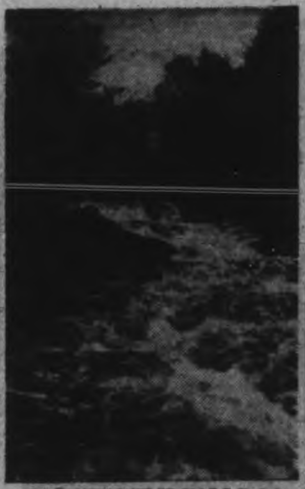

BUTTERMILK FALLS, between Hall's Lake and Boskung Lake, is a beauty spot in Haliburton.

Paradise Lodge on the lake of the same name is well-developed and has cabins and main lodge accommodation.

On the road leading north from Minden is Hart Lodge at the junction of Mountain and 12-mile lake, and farther up this same highway is Matabanick Inn, a beautiful spot on the upper end of a chain of lakes including 12-mile lake. Red Umbrella Inn on 12-mile lake is set on a grassy shore surrounded by silver birches and the fishing in this lake is satisfying.

Sunrise Cottages on Loon lake are modern, clean and well equipped and are located on the Haliburton-Wilberforce road. Noremac Lodge at Wilberforce is on Grace lake in the heart of a perfect fishing section Redstone Lodge, operated by Rex Boice on Redstone lake is the rendezvous for the man who likes fishing and is a popular family resort too.

Persons intending to spend holidays in any of the resorts named in the foregoing should make reservations at once for usually there is a waiting list, and even though the owners increase their accommodation almost every year, they somehow don't seem to be able to keep up with the demand.

There is an easy air of informality about these resorts that is positively refreshing. Business suits are taboo, the vacationists wear summer clothes, slacks, shorts, bandannas, wide brim straw hats, kerchiefs, sweaters and skirts. On the golf links and at the dance halls, people are friendly, and in the lodges they don't get all dolled up when its meal time.

**The John Carew Lumber Company, Ltd.**

SUPPLIERS OF EVERYTHING IN LUMBER

Lindsay, Ontario, Can. - Phone 106

**Why Not Have Your Summer Home at Long Point or Romany on Balsam Lake**

Beautifully Wooded Lake Front Lots. Restrictions and the Charm of Informal Social Life.

100 FEET HIGHER THAN THE MUSKOKA LAKES

EXCELLENT BASS, PICKEREL and 'LUNGE FISHING - SAFE BATHING and BOATING - PURE CLEAR WATER

TENNIS AND OTHER SPORTS

Good Roads and Accessibility, Yet Privacy

Supplies, Daily Mail Delivery, Electricity

Romany is Located Across the Bay From Long Point, and Possesses Similar Advantages; Sandy Beach

A. M. FULTON LINDSAY.

JOIN IN THE FUN AT

**"The Cedars"**

BOBCAYGEON, ONTARIO

Large and Small Housekeeping Cabins

Sleeping Cabins

**—MEALS—**

Exceptionally good meals are served at all times, with fresh fruits and vegetables delivered daily at the lodge. Comfortable sleeping quarters for all will be looked after by your hostess.

FRESH MILK AND CREAM FROM OUR OWN DAIRIES

BOATS

GUIDES

If you've come here to rest and catch these big muskies that you dream about, then you will have come to the right place, for the surrounding lakes are full of Bass, Pickerel, Muskies, Lake Trout and many other kinds of fish. If you have been here before—you will certainly come again.

MAKE RESERVATIONS EARLY

WRITE TO MRS. C. CROWE, R.R. No. 4

# Proper Study is Necessary Before Re-stocking Lakes

INDICATIVE of the keen interest taken by the Ontario Government in the conservation of propagation of game fish in the lakes of Ontario is the report compiled early in 1944 by Professor W. J. K. Harkness of the Ontario Research Fisheries Laboratory covering the operations in research during the year 1943.

A special laboratory located in Algonquin Park carried out the research work, studying fish resources in the Park, and despite the restrictions imposed by wartime conditions, considerable valuable data was acquired.

In other years it has been accertained that some of the lakes gave much better returns than others to the anglers. Measures of conservation undertaken consisted of stocking certain lakes and streams with speckled trout fry and fingerling, transferring lake trout from in-Park lakes to those more heavily fished, closing certain lakes in alternate years and introducing food fish such as perch and lake herring for bass and trout into those lakes where it was found the food supply was inadequate.

**Creel Census**

It is necessary to obtain some measure of the fish production from the various lakes from year to year in order to evaluate the various conservation measures being applied. The best method of obtaining this measure of the fishing for a large number of lakes and streams from year to year is through the creel census carried out by active co-operation of the anglers. The great importance of the Algonquin Park creel census lies in its value as being a measure of both the fish available to the anglers and the improvement or decline of fishing in the various lakes and rivers from year to year. For this purpose the work has been divided into three areas. Algonquin Park South, Algonquin Park North, Opeongo and adjacent lakes. The creel census of Algonquin Park North was carried out in 1943 for the first time.

Report of the 1943 Algonquin Park creel census:

| | Lake Trout | Speckled Trout | Bass |
|---|---|---|---|
| **Algonquin Park North** | | | |
| Fish Reported | 327 | 332 | |
| Number of Lakes | 16 | 16 | |
| **Algonquin Park South** | | | |
| Fish reported | 609 | 128 | 580 |
| Number of lakes | 35 | 19 | 10 |
| **Opeongo Lake area** | | | |
| Fish reported | 1047 | 648 | 266 |
| Number of lakes | 12 | 8 | 1 (Opeongo) |
| **Total** | | | |
| Fish reported | 1983 | 1108 | 846 |
| Number of lakes | 63 | 43 | 11 |

**Planting**

The creel census has already shown that planting of fish in some lakes and rivers has improved the fishing while in other lakes the planting has given little or no return so it is now possible to emphasize the stocking of those waters which promise the most satisfactory returns. In 1943, 11,880 speckled trout were planted in 26 lakes in Algonquin Park North and 49,000 speckled trout were planted in 36 lakes in Algonquin Park South. The stocking with fish in 1944 will be carried out with emphasis upon those lakes which give best promise of returns and upon some additional lakes which are being studied for the purpose of carrying out stream improvement to increase the production of trout.

**Lake Closure**

It has also been found that alternate annual closure of lakes is having a good effect on increasing both the size and numbers of fish available to anglers in many lakes and this practice is being extended to protect and improve the game fish in the smaller lakes where the creel census indicated a dangerous decrease in the game fish available. All of those lakes which were reported in the Algonquin Park Newsletter of June 1943, as being closed for last year will be open to fishing during 1944. The 23 lakes which are to be closed to fishing during 1944 are reported in the Newsletter of February 1.

**Lake Trout Studies**

The work on the food and growth of lake trout has been continued. It has been found by Dr. Fry that lake trout reach a catchable size at an older age than speckled trout and as a result of this it takes a longer period for them to respond to conservation

(Continued on Page 29)

CAMERON LAKE, above Fenelon Falls, is an inviting summer vacation spot, with bass and maskinonge fishing first class, and ample facilities for all forms of summer recreation. There are dance pavilions and well furnished summer lodges and cottages.

YOU CAN DEPEND ON

GOULD'S

For dependability and service

We carry

DRUGS - FILMS

POST CARDS

TOBACCOS

ETC., ETC.

REXALL DRUG STORE

Fenelon Falls

For Tourist Information In

BOBCAYGEON, Ontario

CALL AT THE

Kawartha Garage

and Machine Shop

Chrysler-Plymouth Sales and Service

O.M.L. Service — TEL. 17

Expert marine engine service and special attention to tourist needs. And for your radio—a complete service, tubes and batteries.

Wychwood Lodge

Invites you to spend a happy vacation on Sturgeon Lake. We are noted for our neat and cosy cottages and the famous outdoor fireplace.

For Rates Write To—

H. C. NEATE - FENELON FALLS, ONT.

STANTON STUDIO

Films—Gifts—Souvenirs

Greeting Cards for Every Occasion

Professional Photo-Finishing For the Amateur

Bring In Your Films

A. B. CARLEY

FENELON FALLS, ONT. (END OF BRIDGE)

DEER LODGE

*The Noted Cabin Resort of Haliburton*

Deer Lodge, on beautiful Lake Kashagawigamog, is surrounded on three sides by water. From this point of vantage and from the shores of our island, one can view for miles the exceeding loveliness of Mother Nature. Our island is adjacent to the mainland and connected therewith by bridge. The pure warm waters furnish excellent opportunities for bathing and swimming, and the fisherman, too, may indulge in his favorite pastime as Black Bass and Lake Trout abound plentifully in these lakes.

**Sports and Amusements**—Among the varied pleasures to be enjoyed are boating, bathing, fishing, golfing, hiking, dancing, tennis, quoits and other outdoor and indoor games. Full cooperation and encouragement is given the guests in having masquerades, boat regattas, weiner roasts, bonfires, etc. Swimming may be enjoyed to the full as the water is pure and quite warm and the bathing beaches are safe for children. Our large recreation room with its splendid hardwood floor, together with our musical equipment, provides for the pleasure of dancing. Besides this there is a dance hall about half a mile from Deer Lodge. Our tennis courts rank with the finest in the country and for those who desire to golf there is an exceedingly fine scenic nine hole course about half a mile distant.

**Dining Rooms**—In our bright, cheerful dining rooms appetizing and wholesome home-cooked food is generously provided. Chicken and fish dinners with an abundance of fresh vegetables are served, and we are pleased to prepare lunches for those who enjoy fishing trips and picnicking. Pasteurized milk is available at all times. Refreshments, smokes and many holiday requisites are obtainable at our Tuck Shop.

For illustrated folder and schedule of moderate rates, write—

DEER LODGE, BOX 89, HALIBURTON, ONT., CANADA.

The telephone number is Haliburton 5411.

During winter months please write—R. A. Handscomb, 157 Jane St., Toronto, Canada. Tel. LYndhurst 7241

**Beautiful Location – Zenith of Enjoyment**

**Recreation Room**—Our very spacious recreation room with its inviting stone fireplace, adjoining screened veranda and lounge, contributes towards home comforts, while piano, radio, Rockola, orthophonic, and equipment for table tennis and other games provide for indoor entertainment.

**Cabins**—The majority of these are situated on the lake front and all are bright and airy having at least two windows (screened) in each. All cabins are electrically lighted. They are equipped with clean, comfortable beds, affording restful repose. For those vacationing early and late in the season cabins are heated. Our sanitary arrangements are modern with running water.

We appreciate the fact that our guests are holidaying, and with this thought in mind, we together with our hostesses and capable staff bend every effort to see that each one enjoys their visit with us to the utmost. In this respect Deer Lodge is different inasmuch as a personal interest is shown toward all staying with us.

# 14-lb. Trout In Bag 15 Beauties

JACK Edwards and his wife of Oshawa gave Leslie Lambert of Welland some competition in lake trout fishing up at Redstone and Kennessis lakes in Haliburton last summer but on the home stretch of the holiday, the man from Welland carried off top honors.

Kennessis is a huge stretch of water, difficult to reach, and noted as the home of many huge lake trout, while Redstone Lake is just a few miles from Haliburton village, and on this lake is Redstone Lodge, operated by Rex. Boice, a genial host to hundreds of fishermen and deer hunters.

A party of three headed by Lambert spent a morning on Big Kennessis and came back shortly after midday with 15 beauties, the largest a 14 pounder landed by Les Lambert, while the others averaged five pounds. The Oshawa man earns his living as an employee of General Motors, and he chose to do most of his fishing in Big Redstone. The largest trout on the string which he took home weighed ten pounds while his wife landed one weighing seven pounds even.

Another party of fishermen, visited Redstone Lodge early in May and they caught more fish than they wanted to take home with them. The party consisted of Dr. E. A. Young and C. Campeau of Riverside, Ontario, Hubert Schleeman, W. P. Reanaud and E. U. Dugall all of Kitchener.

This section of Haliburton is a veritable paradise for fishermen who want small mouth black bass, speckled trout or lake trout, as all three are to be had in abundance, except of course, the best speckled trout fishing is in the early months of May and June.

Bitter lake, lying north of Redstone is perhaps the gem of all the lakes in the section if one favors speckled trout, while McDonald lake, also close by, and reached by a short easily travelled portage produces both lake trout and small mouth black bass.

BEAUTIFUL BROWN TROUT, caught in Haliburton on a hook and worm, is shown here by Simon Koebel of Waterloo, Ontario. This species of trout has been stocked regularly in Bancroft and Haliburton waters and the fish apparently like the environment for they are thriving, and several over five pounds in weight have been caught in the last few years.

# Bass and Trout Caught In Highlands of Haliburton

MANY people have the idea that Haliburton is strictly a trout country but this is absolutely untrue as some of the finest strings of bass taken during the summer season come out of the lakes in the Highlands of Haliburton. Moreover the tourists catch plenty of speckled trout in the fast flowing streams and in many of the lakes, as well as the usual amount of lake trout and brown trout.

**Going After the Bass**

P. G. Hollingsworth and Walter Rush of Clarksburg, West Virginia are both bass fishing enthusiasts. They claim trout fishing becomes a little tedious and they like action and plenty of it. One day last summer when the pair was at Miner's Bay, they induced the Rev. J. E. Windsor of Cincinnati, another guest to drive with them over to Head Lake, eight miles away for a spot of bass fishing.

(Continued on Page 18)


STEVENSON LODGE
COMBERMERE—ONTARIO
On Highway No. 62
FISHING - HUNTING
BATHING
HOUSEKEEPING CABINS
At Reasonable Rates
BOATS FOR RENT
For a real holiday that combines the comforts of home with the lure of Ontario vacation land, try Stevenson Lodge. Make your reservations early to avoid disappointment.
HARRY STEVENSON
P.O. Box 158
Renfrew, Ont.

FOR A REAL VACATION COME TO
BONNIE VIEW INN
ON LAKE KASHAGAWIGAMOG
Feel the Surge of Health and Vitality
As You Enjoy Tennis, Golf, Canoeing, Dancing, Swimming, Fishing, Long Hikes or Quiet Fireside Chats
Comfortable Cabins, Excellent Cuisine at Reasonable Rates
For Descriptive Booklet, Write
H. R. Moody - Haliburton, Ont.



GOLFER'S
Enjoy Your Game At
Haliburton Highlands Golf Links

3 miles from Haliburton, on Lake Kashagawigamog. This beautiful 9 hole course is fast becoming known as one of the finest summer courses in Ontario.
Every Hole Different
This nine-hole course with its close-cut rolling fairways and excellent greens, surrounded by natural hazards, are the delight of those who play golf.
Wooded valleys and distant lakes add greatly to its beauty and charm.



Chateau Woodland

The Chateau is operated on the American plan at very reasonable rates and provides comfortable sleeping accommodation in cottages for two or more, delightfully located along the shore. Excellent meals. A complete variety of outdoor sports, fifteen minutes walk to the golf course. For illustrated folder and rates write:
CHATEAU WOODLAND HALIBURTON, ONTARIO PHONE 3622

FAR FROM THE MADDING CROWD, with a tent pitched on the shore of some Kawartha lake. This scene so typical of many in the Kawarthas shows Mr. and Mrs. T. Blackett, 58 Montcalm Ave., Toronto, comparing notes before starting on a fishing trip. Mr. Blackett seems eager for a whack at the fishing, but his wife prefers a comfortable chair and her favorite magazine. They spent part of their vacation near Burleigh Falls on Stoney Lake.

## Bass and Trout Caught

(Continued from Page 17)

This lake is treacherous, having many submerged rocks and shoals, which although ideal as sunning spots for the bass present a hazard to the man operating an outboard motor and care must be exercised.

**Catch 17 Dandies**

The three men caught 17 small mouth bass and large mouth black bass in an hour and a half and they averaged over 3½ pounds each. Seven of the 17 on the string weighed over four pounds.

The three men got all the bass casting, and they used a variety of baits, having the best luck on pointed plugs, and a few of the fish were taken on June bug spinners with worms. The trio will be back again this year with more friends who saw the fish, when they were taken back to the United States.

**SURE-FIRE BAIT**

Soft shell crabs are the sure-fire bait for small-mouth black bass. This bait is not available in the Kawarthas but many Americans bring it with them from the States, and some bait shops in Toronto stock these crabs.

## Conservation Makes Land Better Place To Live In

CONSERVATION — which is freely defined as the wise and prudent use of our resources—is one way of making the country a better place to live in, and is a primary requisite in any scheme of national defence. Natural resources are fundamental to economic development and social progress, as represented by standards of living, and if these are carefully used a perpetual annuity is established which will not only help to maintain these standards, but provide the means and inspiration for a zealous defence of them.

Wildlife is a renewable resource, capable of self-replenishment if given a reasonable chance, but it suffers from the fact that it is an asset administered not only for its economic worth but also for its recreational value, and in the latter respect the public has a freedom of access and possession which might quite readily become destructive without proper safeguards. These safeguards are embodied in the general conservation program and every phase of it has a direct bearing on the development of this heritage.

Without an abundant wildlife the outdoors would lose much of its value as a tourist attraction, and as this is an industry directly or indirectly affecting the prosperity of every individual in the Dominion and virtually important, those who use this resource must assume their share of responsibility for maintaining the supply. This is not only a personal obligation but a patriotic duty.

The recreational and moral values of fishing and hunting in times of stress such as we are going through at the present time cannot be over emphasized.

In the environment of the outdoors, too, there is physical and mental rejuvenation, the opportunity to bolster morale and view life in its proper perspective, and a powerful antidote to subversive influences. Wildlife is a dominant factor in this environment, therefore its conservation as defined by regulation and sporting ethics is of supreme importance. Let us surround it with all the safeguards of trusteeship and it will pay big dividends in health and happiness.

**THEY ARE ALL THE SAME**

If you hear a Canadian talking about dew-bugs—he means dew worms, and if an American says "night crawlers" he means dew worms too, or if you wish to be more specific ordinary earth worm.

**A SPLENDID BAIT**

Helgramites, a splendid bait for bass and pickerel, are often called gallanippers by the natives. These insects are at their best when they shed their black coat and become yellow, just before entering the adult stage when they grow wings and fly away.

You'll Enjoy Your Vacation At

**DRAG LAKE LODGE**

IN THE HIGHLANDS OF HALIBURTON

It consists of a main lodge and cosy, heated sleeping cabins, also furnished cottages for parties who prefer to get their own meals.

Drag Lake is well known for its Lake Trout and Bass. In addition there is excellent boating, bathing and tennis. A children's beach is provided.

Meals are unexcelled. All modern conveniences, including telephone, telegraph and electricity.

Write for descriptive folder to—

**FRED JONES**

Box 118, Haliburton, Ontario

Tel. 1920



Leading The Parade

IN COBOCONK

**Mel Cooke General Store'**

When you're in Coboconk come in to a store that can supply you with everything. An excellent assortment of fishing tackles and baits. Post cards to send your friends.

"Authority on the Best Fishing Spots"

Information Gladly Given

**M. A. Cooke General Store**

On Highway 35, Coboconk

STURGEON LAKE, above Lindsay, is noted for its beauty and its modern summer resorts and sandy beaches. The huge pine tree forms nature's frame for this vista of the lake, noted too for its fine muskie fishing.


**MR. MOTORIST**

When You Are In **Haliburton** Let Us Service Your Car

Careful servicing is more important than ever before. Be sure it's done by experts.

**Curry's Shell Service**

Curry's Modern Shell Station provides specialized lubrication to all cars.

**Curry Motors**

Curry motors is the largest and best equipped garage in the Haliburton Highlands. It provides a repair service for all makes of cars.

**FISHERMAN—**

When you are in Haliburton STOP for information, maps, fishing tips and clean rest rooms.

The Higblands of Haliburton—Ontario's Newest and Finest Vacation Land

**Curry Motors**

AND CURRY SHELL SERVICE

TOWING SERVICE

Phone Curry Motors - - - - - - 45 / Curry's Shell Service - - - 39

# VACATION Planners

TAKE A TIP FROM US!

## "Paradise Lodge" Is The Answer To Your Vacation Problem

A few features for 1944: Our new Dining Room seats 150. Recreation Hall now covers 3,200 sq. ft. —Spacious Green Lawns. —More Service for Less Money.

Decide that his summer's vacation is going to put new interest in your life!

Come to a vacation land you've never seen before! Meet a new kind of people. Be active in sports that have thrill and accomplishments to spare — "PARADISE LODGE" is the best ever—so write to-day for folder, and be thoroughly convinced about Paradise Lodge.

**We Pride Ourselves on the Attention and Entertainment We Give Your Children.**

Bring nothing but your personals and your fishing tackle.

Here you have 550 acres on which to roam and 550 lakes to fish.

For recreation — Safe Sandy Beach for Bathing—Field Days—Concerts—Dancing—Volley Ball—Lawn Bowling, Badminton and Tennis on our macadam court, which is the finest in the Haliburton Highlands.

**All Amusements and Books Are Free To Our Guests.**

## A PARADISE IN THE HIGHLANDS OF HALIBURTON

Sanitary Conveniences for Lodge and Cabins.

Spring Mattresses Throughout.

Cottages Completely Furnished for 6 or 8.

The Cabins in the Cedar Grove all tend to give you a perfect vacation.

The finest foods served with that 'Appetite Appeal' at meal time and our new snack bar serves refreshments and confections.

In the new Large Recreation Room you'll find games in abundance and a large Library stocked with splendid books.

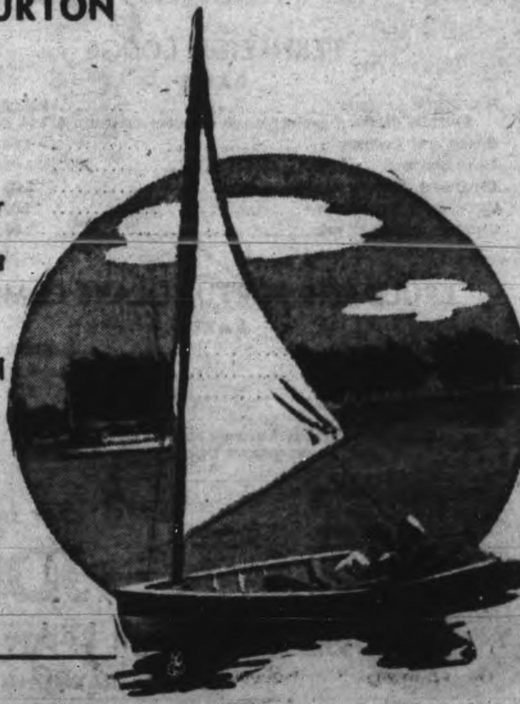

**80% of our business is Repeat Clientele**

Signed KINGSTONS AND SON

*Write or Phone for Reservations or Folders*

# PARADISE LODGE

HALIBURTON—ONTARIO—CANADA

# FERNLEIGH LODGE

## ON BEAUTIFUL LONG LAKE - ONTARIO

## FISHING - HUNTING
## REST - RECREATION

## NATURAL LOG CABINS
## Comfortable Individual Beds

### Best Routes To Fernleigh From Buffalo

Buffalo (Peace Bridge) to Humberstone ........................ Route 3
Humberstone to Welland ........................................ Route 58
Welland to Fonthill ........................................ Route 3A and 20
Fonthill to Burlington ........................................ Route 20
Burlington to Toronto ...... New 2-lane Queen Elizabeth Highway
Toronto to Belleville ........................................ Route 2
Signal Light, turn left, information North at Red Indian Gas Station ........................................
Belleville, Tweed to Actinolite ........................................ Route 37
Actinolite to Kaladar ........................................ Route 7
Kaladar turn left, thru Northbrook to posted sign, turn right, thru Myer's Cave to posted sign, turn right to Fernleigh Lodge.

### From Central New York

Patrons from Rochester, Syracuse and the central New York State area take U. S. Routes 104 and 11 to Watertown, then Route 12 to Clayton and across new bridge to Route 2 in Ontario. Follow Route 2 to Kingston and Napanee. At Napanee take Route 41 to Kaladar and follow signs to camp.

## BASS AND LAKE TROUT FISHING

***The Lodge is located high and dry, in close proximity to a dozen lakes and fishing grounds where small-mouth bass, yellow pike and lake trout are plentiful. Truly a Fisherman's Paradise.***

### FERNLEIGH LODGE
**RATES**

| | |
|---|---|
| Board and Lodging | $23.00 Per Week |
| Persons desiring exclusive use of room or cabin $27.00 per week. | |
| Board and Lodging | 4.00 Per Day |
| Row Boats | 1.00 Per Day |
| Outboard Motors | 2.00 Per Day |
| Children under 12 yrs. | 17.00 Per Week |
| Children under 12 yrs. | 3.00 Per Day |

### BRULE AND FORTUNE LAKE CAMPS
**RATES**

| | |
|---|---|
| Board and Lodging | $27.00 Per Week |
| Board and Lodging | 4.50 Per Day |
| Row Boats | 1.00 Per Day |
| Outboard Motor | 2.00 Per Day |

Canadian Fishing Licenses can be obtained at Lodge.
Bait at reasonable prices. Guide Service.

### FERNLEIGH LODGE

We have had some inquiries about train transportation. The Canadian Pacific Railway has two trains leaving Buffalo daily (except Sundays) for Kaladar. We will gladly make arrngements to meet your train at Kaladar if you will notify us beforehand.

| Train leaves Central Terminal | Terrace | Black Rock | Arrives Toronto | Leaves Toronto | Arrives Kaladar |
|---|---|---|---|---|---|
| 4:57 a.m. (War time) | No stop | No stop | 8:00 a.m. | 9:30 a.m. | 1:48 p.m. |
| 5:45 a.m | 5:56 a.m. | 6:10 a.m. | 9:20 a.m. | 9:30 a.m. | 1:48 p.m. |

FERNLEIGH LODGE—Where you will find staunch sturdy log cabins with comfortable beds, the table spread with an abundance of wholesome food well cooked.

Bring your old duds or outing clothes, your fishing tackle and a happy disposition—leave the rest to us.

The weather is always dependable on these island lakes as high winds are broken by the trees; the water always safe for boating and fishing daily.

Log cabins can accommodate parties of 2-4-6-8 people—make reservations in advance. Guests desiring the services of guides should specify same at the time of booking.

Your trip to FERNLEIGH LODGE will be productive of pleasant and lasting memories. Nature gives to this Northern Ontario Playground a natural background of Rocks, Trees, Lakes, Wild Life and Color for good healthy sport, recreation, rest and happiness.

Exclusive spacious Dining Room for our guests.

*For Information and Reservations write*

## JOHN C. AHR

**Fernleigh Lodge Fernleigh, Ontario, or**

RAYMOND C. HETZEL, 1512 MAIN STREET, BUFFALO

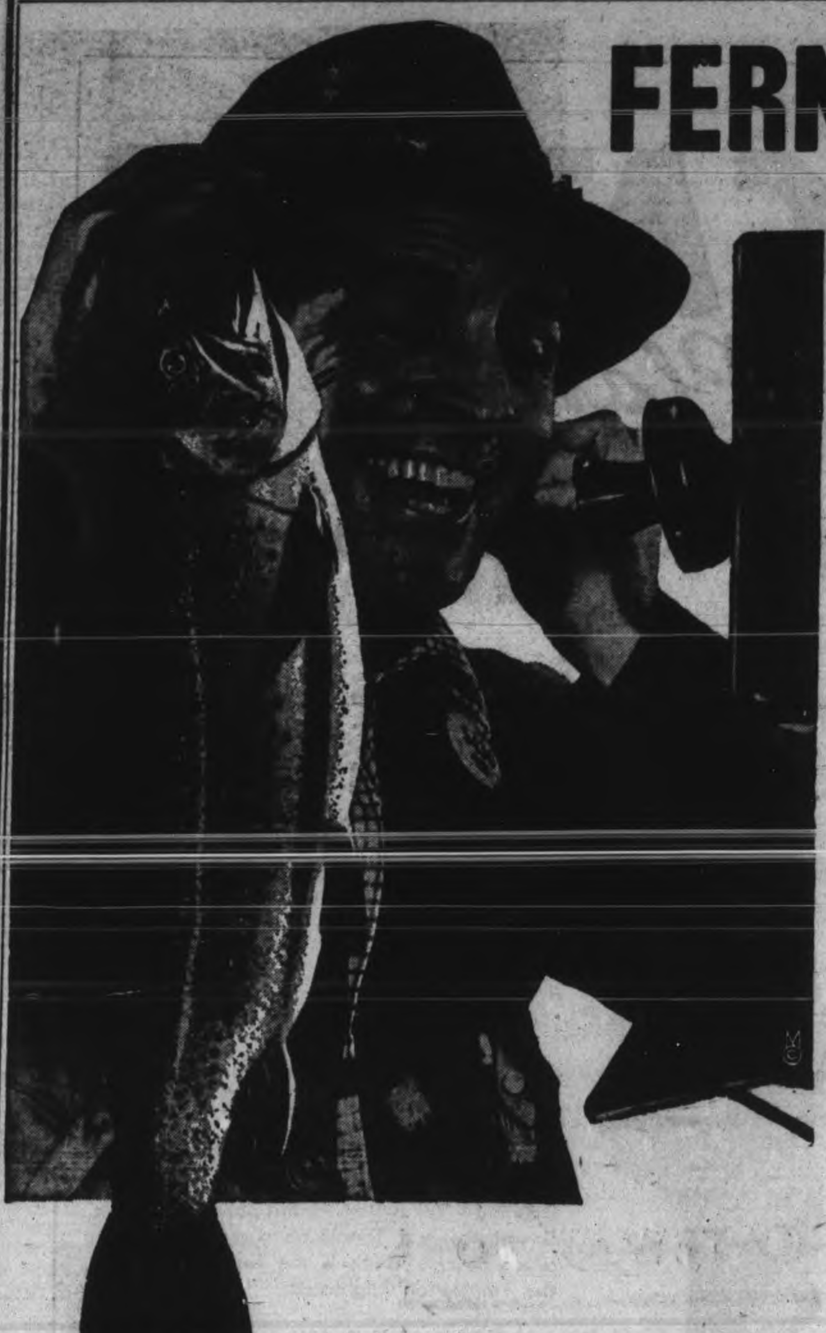

# FERNLEIGH LODGE

ON BEAUTIFUL LONG LAKE - ONTARIO

## FISHING - HUNTING
## REST - RECREATION

## NATURAL LOG CABINS
## Comfortable Individual Beds

### Best Routes To Fernleigh From Buffalo

| | |
|---|---|
| Buffalo (Peace Bridge) to Humberstone | Route 3 |
| Humberstone to Welland | Route 58 |
| Welland to Fonthill | Route 3A and 20 |
| Fonthill to Burlington | Route 20 |
| Burlington to Toronto | New 2-lane Queen Elizabeth Highway |
| Toronto to Belleville | Route 2 |
| Signal Light, turn left, information North at Red Indian Gas Station | |
| Belleville, Tweed to Actinolite | Route 37 |
| Actinolite to Kaladar | Route 7 |

Kaladar turn left, thru Northbrook to posted sign, turn right, thru Myer's Cave to posted sign, turn right to Fernleigh Lodge.

### From Central New York

Patrons from Rochester, Syracuse and the central New York State area take U. S. Routes 104 and 11 to Watertown, then Route 12 to Clayton and across new bridge to Route 2 in Ontario. Follow Route 2 to Kingston and Napanee. At Napanee take Route 41 to Kaladar and follow signs to camp.

## BASS AND LAKE TROUT FISHING

***The Lodge is located high and dry, in close proximity to a dozen lakes and fishing grounds where small-mouth bass, yellow pike and lake trout are plentiful. Truly a Fisherman's Paradise.***

### FERNLEIGH LODGE
**RATES**

| | |
|---|---|
| Board and Lodging | $23.00 Per Week |
| Persons desiring exclusive use of room or cabin $27.00 per week | |
| Board and Lodging | 4.00 Per Day |
| Row Boats | 1.00 Per Day |
| Outboard Motors | 2.00 Per Day |
| Children under 12 yrs. | 17.00 Per Week |
| Children under 12 yrs. | 3.00 Per Day |

### BRULE AND FORTUNE LAKE CAMPS
**RATES**

| | |
|---|---|
| Board and Lodging | $27.00 Per Week |
| Board and Lodging | 4.50 Per Day |
| Row Boats | 1.00 Per Day |
| Outboard Motor | 2.00 Per Day |

Canadian Fishing Licenses can be obtained at Lodge.
Bait at reasonable prices. Guide Service.

### FERNLEIGH LODGE

We have had some inquiries about train transportation. The Canadian Pacific Railway has two trains leaving Buffalo daily (except Sundays) for Kaladar. We will gladly make arrngements to meet your train at Kaladar if you will notify us beforehand.

| Train leaves Central Terminal | Terrace | Black Rock | Arrives Toronto | Leaves Toronto | Arrives Kaladar |
|---|---|---|---|---|---|
| 4:57 a.m. (War time) | No stop | No stop | 8:00 a.m. | 9:30 a.m. | 1:48 p.m. |
| 5:45 a.m | 5:56 a.m. | 6:10 a.m. | 9:20 a.m. | 9:30 a.m. | 1:48 p.m. |

FERNLEIGH LODGE—Where you will find staunch sturdy log cabins with comfortable beds, the table spread with an abundance of wholesome food well cooked.

Bring your old duds or outing clothes, your fishing tackle and a happy disposition—leave the rest to us.

The weather is always dependable on these island lakes as high winds are broken by the trees; the water always safe for boating and fishing daily.

Log cabins can accommodate parties of 2-4-6-8 people—make reservations in advance. Guests desiring the services of guides should specify same at the time of booking.

Your trip to FERNLEIGH LODGE will be productive of pleasant and lasting memories. Nature gives to this Northern Ontario Playground a natural background of Rocks, Trees, Lakes, Wild Life and Color for good healthy sport, recreation, rest and happiness.

Exclusive spacious Dining Room for our guests.

*For Information and Reservations write*

## JOHN C. AHR

**Fernleigh Lodge Fernleigh, Ontario, or**

RAYMOND C. HETZEL, 1512 MAIN STREET, BUFFALO

# Land O' Lakes Section North of Tweed Paradise of Attractive Fishing Spots

PEOPLE who don't mind roughing it a bit, but whose prime desire is to enjoy good fishing would be wise to give considerable attention to a stretch of vacation country of which little is known to the general public.

This section is known as the "Land o' Lakes" and it lies north of Highway 27, about 72 miles east of Peterborough. The area is bounded on the west by Highway 62 which runs north from Kaladar to Eganville, and the tourist country is crisscrossed by good gravel roads which make all the resorts quite accessible.

**15 Lodges In Section**

All told there are about 15 lodges in the section, most of them in existence for quite a number of years, but patronized almost exclusively by Americans. The lodges are modern, comfortable and roomy, but few of them have the playtime facilities that one finds in Muskoka and Haliburton. In brief perhaps it would be more correct to call them modern fishing camps, for excellent fishing, and excellent food seem to be the two features that brings the tourists back year after year.

Primarily this section is lake trout country, but extensive long range restocking has introduced successfully, speckled trout, pike, small mouth bass, large mouth bass, pickerel and sometimes, fishermen bring in a fish that is neither pickerel nor muskie, but which has the characteristics of both. This is believed to be a hybrid, and the last one caught weighed 14 pounds.

There are several villages scattered across the country, with Plevna being the most central, but Northbrook is the largest. Cloyne, Ardoch, Fernleigh, Coxvale and Harlowe are all tiny hamlets with a store and a post office at least.

Kaladar on Highway 7, 72 miles east of Peterborough is on the Canadian Pacific Railway, and is at the junction of two highways, 7 and 62. At this point there are two service stations, a store, and Glen Brydson, well known golfer and hockey player has a standard hotel.

**Accommodate 100 People**

On Lake Mississagagnon, George Salmond operates a large resort with accommodation for more than 100 people, and farther along this same road on Long Lake, formerly known as Kashwakamack, is Fernleigh Lodge, the most up-to-date, and popular of the entire district. This resort is run by John Ahr, of Buffalo, and it has been popular with Americans for years. Ahr is a genial, energtic chap, who puts the comfort of his guests first, and who guarantees that everyone will catch a satisfying quantity of fish. On the same lake, Anton Weiss has a resort known as Twin Oaks.

Levi Kring, reeve of Clarendon and Miller townships is the owner of Levi Kring's Lodge on Sandy lake, a beautiful spot and a noted rendesvous for fishermen.

At Lucky Lake, Fred Gorr has well-equipped cottages, and this lake is ideal for large bass and large lake trout. Moreover it is convenient to Grindstone lake and several other choice spots.

Judd Tooley's resort is located at the head of Mackey lake, and is accessible only by boat. In the fall it is a hunting lodge for deer and bear hunters. Meals are grand, and there are plenty of boats, and good guides.

At Harlow, James Hill operates Viking Lodge, and A. H. Wilson has a large resort on Cross lake. Kennbec Lodge on the lake of the same name is owned by C. W. Thornton of Arden, and this latter named summer spot is being developed fast into one of the classiest resorts in the district.

Dunc MacGregor, a husky fisherman and good humored host, operates MacGregor's Lodge at the western end of Long lake, near the junction of Marble, Georgia, and Long lakes. It is a cosy spot, and a grand place for the fisherman.

Tooley's resort mentioned in the foregoing sends fishermen to Brule, Fortune, Mackey, Big Schooner and Little Schooner lakes, and those who stay at Fernleigh Lodge may also go to Fortune lake and Brule lake, as John Ahr has lodges on both of these stretches of water. Brule lake is best for trout, and Fortune lake without any exaggeration is the best small mouth bass lake in eastern Ontario.

Fred Lemke of Coxvale has his lodge on Cross lake, and it is called Cedar Crest Lodge. Summor-Rest-Lodge operated by Joe Perry Junior is close to Myer's Caves on the main road leading in from the village of Cloyne. Happy Landing lodge is close by too and is run by Charles Johnson.

In the northern section of the territory on Buckshot lake is a lodge owned by Bev. Woolnough of Toronto and this resort is called Birch Lodge. It nestles on the west shore of the lake near the road, in a grove of beautiful birch trees. The long sandy beach is in perfect condition, and the fishing is good too. Lake trout, speckled trout and bass are available. He has several newly-erected log cabins equipped for light housekeeping, or the tourist may sleep in the cottages and eat in the main lodge.

**CITY TOURIST CAMP**

If you want a cool spot or a place to park the trailer in a tourist camp with all the facilities, just enquire for the Hunter street bridge and under the bridge is the tourist park, with a bathing beech, playground, and cooking facilities.

**POLICE WILL HELP**

Acting-Chief of Police Jack Thompson, of Peterborough is a fisherman and a native of the district. Tourists who want advice on fishing or on anything concerning the city can get it from this genial officer.

PIKE AND PICKEREL — Howard Swanze (Right) of Buffalo, New York, gathered in this catch of pickerel (wall-eyes) and pike while staying at Fernleigh Lodge in the Land o' Lakes north of Tweed. The largest wall-eye weighed seven pounds and was taken on a flatfish. John Ahr of Buffalo operates this lodge, located on Lake Kashwakamak.


ALL ROADS LEAD TO

PERTH — GATEWAY TO

EASTERN ONTARIO'S FINEST FISHING DISTRICT

35 LAKES WITHIN 35 MILES

You'll Enjoy Shopping At Shaw's - - - The District's Largest Store

FEATURING LINENS - WOOLLENS - HIGH GRADE LADIES' and MEN'S WEAR - DRY GOODS - CAMP SUPPLIES, ETC.

Agents For

- Hudson Bay Blankets
- Kenwood Blankets
- O. V. Blankets
- Rose of Shannon Pure Irish Linens

We Have Been Selling Fine Linens and English Woollens For Over 80 Years

Perth is at the Junction of No. 15 and No. 7 Highways
50 Miles to Ottawa
40 Miles North of Brockville

TOURIST INFORMATION REGARDING ACCOMMODATION AND RATES

PERTH'S GREATEST STORE

SHAW'S

THE LINKS O'TAY GOLF CLUB WELCOMES YOU

TWEED VISITORS—Bert Bryant, New Toronto, and Jack Donohue, also of New Toronto, had a busy time when Bryant hooked this 30-pound maskinonge at the foot of Lake Stoco near the Moira River at Tweed in September, 1943. The fish made it a battle royal all the way, and Donohue expected any moment that the light tackle he was using would be shattered but it stood the strain and the fish lost the argument.

# Buffalo Visitor Lauds Land O' Lakes

BUTCH ALLEN, hunting and fishing editor of Radio Station WEBR, Buffalo, who visited The Land of Lakes district north of Tweed last year, proclaimed it one of the finest fishing grounds he has yet visited in Canada. He was the guest of The Ontario Tourist Bureau and was accompanied into this fishermen's paradise by Sam Curry, editor of the Tweed News, who took the Buffalo broadcaster to his favorite haunts in this section of North Frontenac.

The pair were guests of John Ahr's Fernleigh Lodge. "Butch" who is an ardent angler, having visited many of the famous fishing spots in north-western Ontario, said that "Land of Lakes" should attract a great many American visitors after the war. He gave the district a nice boost on his program after his return home.

"Land of Lakes" is that section north of No. 7 Highway from Kaladar to Sharbot Lake and there are dozen of small and large lakes, all offering nice bass, wall-eye, northern pike and trout fishing. The area is well-served by numerous camps and summer hotels on Long, Gull, Massasagan, Mazinaw, Sand and Trout Lakes. A new association was formed in 1943 with C. W. Thornton, Arden as president and John Ahr, Fernleigh, as secretary. This group, which embraces most of the tourist camps, plan to develop and advertise the area, particularly for the post-war period. "We have one of the finest districts in Ontario for hunting and fishing and it should be publicized," John Ayr, the secretary, says.

Another pair of anglers who visited this section with unusual success last year, were Andy Clark who broacasts "Neighborly News" every Sunday morning and Gillis Purcell, superintendent of The Canadian Press. They were greatly enthused and hope to come back at an early date. Tweed, which is the gateway to this fine holiday county, is situated on Stoco Lake, home of the big fighting muskies.

# Bon Echo Canada's Gibraltar

GIBRALTAR of Canada is the name given to a huge rock formation which rears itself more than 400 feet out of Lake Mazinaw down in the Land o' Lakes. This immense stretch of rock is more than a mile long, and many Indian legends have been handed down through the years by the tribes whose scattered members still occupy different parts of Ontario.

On the face of the rock in many places are ancient inscriptions carved by hands long since crumbled into dust, but the writings remain, mute testimony of another civilization which existed when the red man was king of Canada, and the different tribes lived their nomadic lives, following the good weather as the seasons changed.

The rock is better known perhaps by its present name "Bon Echo," so named by the early French traders who travelled up the Ottawa River then switched over to the Madawaska and Mississippi to find their way into the mighty Mazinaw. It is believed that two canoes of traders and trappers had became separated and sighted one another when their canoes were about a mile apart on the Big Mazinaw. A shout from one trapper echoed from the walls of this huge rock and was heard plainly by the other canoe load of men, hence the name was coined on the spot, because the men were overjoyed at finding their companions who had been lost for more than ten days.

**A Sacred Place**

Bon Echo, however, to the Indians is a sacred place, and few Indians have been known in recent years to go near the place. They claim the bodies of brave warriors lie buried on top of the peculiar formation, men who fought and saved a large tribe of Chippewas who were menaced by a marauding band of Iroquois. As the legend goes the Iroquois defeated the leading band of Chippewas in a fierce battle near the junction of Long and Crotch Lake, and the remnants of the band retreated to a spot near Bon Echo, where the chief and the other warriors in the tribe had massed their forces ready for the final stand. It was at this point that the wily chief of the Chippewas evolved a plan of luring the attackers on to the big plateau where escape for them would be cut off by another band of Chippewas lying in ambush. The plan worked perfectly, but the Iroquois had been reinforced and when the two bands met on the plateau the brave Chippewas were outnumbered.

However, they had the Iroquois with their backs to the lake, completely surrounded by the thin line of Chippewas who, although outnumbered, causing a huge their leader in a charge on the invaders. When the fight was at its height and the fierce Iroquois were taking heavy toll of the defenders, the great god of the Indians intervened, causing a huge slice of the plateau to crumble into the lake, carrying more than half of the Iroquois warriors to their death in the waters 400 feet below. The Chippewas made short work of the remaining invaders, but when the exultant shouts of victory had died, the happy Chippewas discovered that their beloved chief had been carried away with a few of the front rank warriors and had also died in the huge landslide.

**Noble Fighter Lost**

Their great victory was tempered by the loss of this noble fighter, and to commemorate his death, the Indians carved the story of the battle on the face of the rock. Subsequent rock slides have all but obliterated the writing, but other writings, according to the natives, are still visible at different places on the sheer rock face, close to the water.

Today the gigantic rock formation attracts the attention of every motorist who passed up or down Highway 62, but to them it is just a glacial formation, left behind as a freak of nature to add beauty to the scenery, which is already more beautiful than most sections of a land noted for its scenic grandeur.


ARDENVILLE HOTEL
And Tourist Camp
CABINS and ROOMS
BOATS and COTTAGES on LAKES
Situated on No. 7 Highway, Halfway Between Perth and Madoc
Watch For Red Indian Service Station
Full Course Meals and Lunches, 35c and Up
PHONE 19-R-03 - K. S. KELSEY, Prop. ARDEN, ONT.

You'll Enjoy Shopping at
OSTLER'S
Good quality merchandise, priced reasonably. You can get your entire order at Ostler's General Store, where a complete stock awaits your approval.
FISHING and HUNTING LICENSES
Cooked and Cured Meats—General Supplies
Fishing Tackle—Woollen Blankets—Footwear
Automobile Supplies—Post Office
PLEVNA — While in the Plevna District Make Ostler's Your Headquarters For All Your General Needs
GILBERT OSTLER
TELEPHONE CONNECTION "GENERAL MERCHANT" PLEVNA, ONT.



VACATION NEEDS
AND
CAMPERS' SUPPLIES
COTTAGES AND BOATS TO RENT
IN THE NEW
"LAND o' LAKES"
DISTRICT
ADOLPH LEMKE
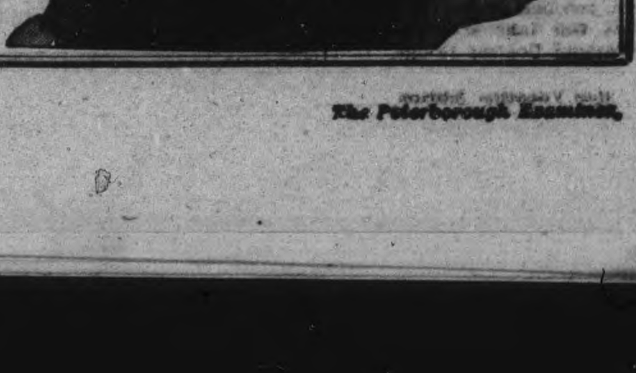
GENERAL
STORE
PLEVNA
ONTARIO


 

# Maskinonge Fishing Lures Tourists to Campbellford, Trent River

By FRANK LINTON
Campbellford

WHY is it so many people return each year to holiday along the Trent River in the vicinity of Campbellford? We asked an American who had been coming over regularly for the past nineteen years this question, and though most of his answer regarding hospitality, friendliness, and beauty of scenery, might have applied to many parts of Canada, there were several features of this particular district that lured him back each year.

The big attraction, of course, is the muskie fishing and that section of the famed and beautiful Trent that winds between gently sloping hills marked with verdant woods and lush green meadows, between Healey Falls and Campbellford has for many years enjoyed the fame of providing the finest maskinonge in the province. And this reputation is particularly applicable to the section of river that begins just below the jagged rocks of Healey Falls where the river's course was diverted to provide power for one of its largest hydro electric installations. Here, extending from where the Crow River joins the Trent to move on majestically to the Bay of Quinte, is the veritable paradise of the muskie fisherman, known as Crow Bay.

**Scores To Prove Claim**

Nor is the statement of Crow Bay's fishing mere heresay. It is backed by the experience of scores of fishermen who years ago established that the waters of this area formed a natural breeding ground par excellence for the muskie. Large weed beds that flank the shores reaching out till they threaten the main channel, comprise nearly two-thirds of the water area that flows over a distance of five miles to form the bay. These ideal, conditions tend to foster more rapid growth of the fingerlings and thus lowers the normally high mortality at this stage of development.

No finer proof of this fact, and the government's re-stocking program is needed than the evidence seen in reports of fish taken from this section of the river annually. From one camp alone, operated by Fred Smith, a count revealed 168 lunge were taken during the past season, and many of these went to fishermen of the old school who year after year return to this same camp in the full confidence that they will be rewarded.

**23 In Two Weeks**

A two-week stay at a Crow Bay camp last year yielded 23 muskies for a trio from Salem, Ohio, that included Harry Percival, Fred Blevins and Carl Graber. All have been returning annually for the past fourteen years, and last year with gasoline in short supply they sacrificed many week-end jaunts so that they would have enough gas to bring them back. Their ample catch was deemed adequate reward for their earlier sacrifices and they long ago completed plans for their 1944 expedition.

Another party already booked for 1944 fishing at Crow Bay includes Mr. and Mrs. Harrison Kropp of Ravenna, Ohio, and Mr. and Mrs. John Martin of Salem, Ohio. Last summer their efforts were rewarded with five huskies, all of them over 25 pounds and six smaller ones. They believed in doing their trolling the easy way, and landed at the Bay completely rigged with two outboard motors, and though they parted during the actual fishing operation, each having his own particular course along the weed beds, the Kropps and Martins were all cooperation when either had a strike. It was their practice to signal the other boat whenever they hooked a big one and when the second boat drew alongside it was left to float on by itself as all clambered aboard the one craft to take a hand in the landing. Though not recommended as proper procedure by the Society for the Prevention of Drowning the plan had its good points since there is unquestionably greater satisfaction in having been in the boat that landed the big one than in simply seeing it landed from another boat across a few yards of open water.

Which reminds us of the trouble the games committee of the Campbellford Bowling Club had for a spell last summer. It seems that a mixed tourney was in progress at the local club, whose greens are so close to the river that in years past a number of bowls left the green to sink in its depths, when a resident who refused to take seriously the claims that few fish ventured into these waters, was in the process of landing one. The fisherman was trolling around within thirty feet of the club house when he hooked a twelve-pound muskie and his art of landing the fish broke up the tournament for a full fifteen minutes while it was being pulled into the boat and for another fifteen when he pulled ashore and gave bowlers an opportunity to examine the specimen. Campbellford is five miles below Crow Bay thus making it a natural centre for tourists who throng the various resorts both above and below the town on the river.

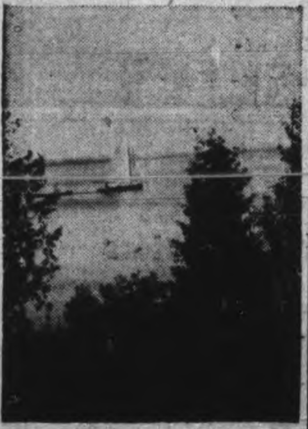

CHEMONG LAKE, 6 miles from Peterborough, is a grand spot for sailing devotees, and the scene above, a dinghy is shown getting underway from near the Peterborough Canoe Co. dock. At this lake is the world famous floating bridge.

# YW Operates Girls' Camp

THE Y.W.C.A. "Camp Inglestane" on Eagle Mount Island, Stoney Lake is the answer to every girl's question: "Where shall I go for my holidays."

This year the camp program promises an even better holiday than ever. Committee, staff and counsellors have been planning for some time. There will be three special camp groups. Juniors, 9 to 12, June 30 to July 8; Intermediates, 12 to 16, July 8 to 31; Seniors: August. Extension of time for school girls and arrangements to suit the holidays of business girls will be considered on request.

The camp committee feels that the facilities and recreational program of camp are especially interesting to business girls. Individuals and groups will be most welcome to come in to the local Y.W.C.A. and talk over their hopes and plans for holidays. 'Y' Camp will help you find a restful, recuperative holiday in the out of doors with fun, friends and lots to do when you feel pepped up and ready for exercise.

You can have three weeks holiday at Camp for the price of one week at most resorts and stunt nights, parties, dramatics, lake trips, hikes, swimming, handicraft, music and all included.


DANCE

Wrestling
Roller Skating
Dancing

The Entertainment Centre of Peterborough

Featuring

'The Melody Men'

SUMMER GARDENS

PETERBOROUGH



# Kawartha Golf and Country Club

ABOVE—The club house, on a hilltop location. MIDDLE RIGHT—The well appointed lounge room with large stone fireplace.

"Lex" Robson, famous Canadian pro, six times winner of Ont. P.G.A. Runner up in Canadian Open in 1931; winner Ontario Open 1935 and winner of Canadian P.G.A. in 1932, now located at the Kawartha Club.

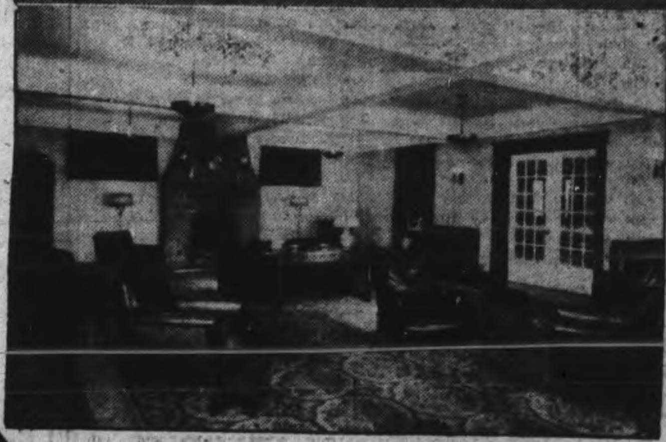

YOU ARE INVITED TO PLAY THIS BEAUTIFUL COURSE

Visitors to Peterborough and District will be welcome at Kawartha Golf and Country Club. You'll like the rolling fairways and the velvety greens. 18 championship holes with a 71 par. For added sport Kawartha offers four excellent tennis courts, lighted for evening play.

Kawartha is located just 1½ miles west of Peterborough on Highway 28

PETERBOROUGH ONTARIO CANADA

SIX POINT LODGE, nestling on the west bank of Silent Lake, near the new highway running from Port Hope to Bancroft, is a favorite spot for many Americans and a top-ranking fishing site. This string of small-mouth black bass are being held by Dorothy Davidson of Kentucky and Mrs. J. Unsworth of Detroit, and the fish were caught at the top end of Silent Lake, near Paudash Lake.

## Boy, 9, Lands Big Muskie

LOWRY Smith and his wife of Rochester are two Americans who cross off the days on the calendar tabs trying to make the time go faster so the July 1, the opening day of the bass and muskie season will hurry and arrive.

Dyed-in-the-wool, anglers, both of them, they have spent many pleasant hours in a boat off Bewdley on Rice Lake, and both have been favored with some beautiful catches of bass, pickerel and muskies. One of the most stimulating highlights of their holiday last summer came after they had invited 9-year-old John Erwin of Colborne, Ontario to come with them on a jaunt after bass. The youngster had been staying at Rice Lake Inn with his mother and eagerly accepted the invitation.

**Secured Their Limits**

The Smiths had bagged their limit for the week of pickerel and muskies, and on this particular day decided a fling at bass fishing would round out a perfect holiday.

Arriving at a spot designated by one of the natives as one of the best bass beds, alongside a huge stretch of weeds, they rigged up a rod and line for Johnny Erwin, baited the hook with a green frog and told him to start working. The youngster was all enthusiasm, and sent the frog soaring through the air, to light within two feet of the edge of the weeds.

He didn't have to wait long for action, the frog had barely hit the surface, when wham, a fish rose out of the depths, grabbed the bait and headed for the bottom. The youngster tightened his grip on the rod, like a frightened child trying to halt a runaway team, but it was a losing battle, for within a matter of seconds, Johnny was bending over the side of the boat, and in grave danger of taking a header into the lake. Mr. Smith spoke quickly advising the boy to feed the line off his reel,

(Continued on Page 30)

*If you are interested in Quality Footwear*

SHOP AT

**Chesler's Store**

Where you will find a selection of the finest quality and best styles of Shoes for men and women, made by the best known shoe manufacturers in Canada.

We specialize in branded lines such as—

HEALTH SPOT—MADE BY MURRAY SELBY.

HEEL HUGGER—MADE BY MURRAY SELBY.

HAPPY FOOT—MADE BY MURRAL SELBY.

RICHMOND SHOE—MADE BY SCOTT McHALE.

J. T. BELL SHOE—MADE BY THE SLATER SHOE CO.

INVICTUS SHOE—MADE BY EAGLE SHOE CO.

And Many More Well Known Brands

Widths AAAA to E and Sizes 5 to 11 for Women

Widths A to EE and Sizes 6½ to 12 For Men

**CHESLER'S**

QUALITY FOOTWEAR

Successor J. T. Stenson & Son

364 GEORGE ST.

GRAFTON & CO. LTD.

Established in 1853

**GRAFTON CLOTHING**

For Men and Boys Has Stood The Test Of Time

**GRAFTON CLOTHES**

●Grafton Suits and Overcoats are direct from maker to wearer. We make clothing for Men and Boys in our own factory at Dundas, Ontario, and so are able to guarantee high quality material and workmanship. And any garment bearing a Grafton label, besides being satisfactory in both quality and price, must also fit you to your satisfaction. There is a Special Order Department in our store where you may confidently select Custom-Made Suits and Overcoats, every one of them guaranteed by Grafton's name and reputation.

English Gabardine - Irish Linen - Woollen Sweaters

Back our Fighting Forces—Buy Bonds, War Saving Stamps and Certificates regularly.

GRAFTON

AND CO. LTD.

ANOTHER MUSKIE—And it weighed 17½ pounds. This stream-lined fighter took almost half an hour before he was subdued by Walter Clarke, who never knew before that a fish can make one's arms ache. Clarke is shown above with his fishing partner, Rod Davis, and both are from Cleveland. They were staying at Mount Julian during the fishing trip, and caught the muskie in Stoney Lake, a short distance from Viamede.

# Maskinonge in Kawarthas

(Continued from Page 1)

that need no stretching, and in short he can find every feature that is essential to a perfect holiday, not excluding moderate rates.

Stoney Lake is called the "Gem of the Kawarthas" and the description is no misnomer, for this stretch of water with its 1,100 pine studded islands, stands alone in its rare beauty. The water is clear and uncontaminated, and the shores are granite rock, broken at intervals, by level stretches where smooth sandy beaches offer swimming spots to young and old alike. It is estimated that there are more than 800 cottages on this lake, including the island summer homes, and the resorts cater both to the fisherman and the entire family, providing recreational facilities for all.

Peterborough city has a claim to greatness unmatched by any city in the entire Dominion of Canada. This feature is that while the city has a population of 30,000 people, every type of inland game fish can be caught in waters within a ten-mile radius of the city and include maskinonge, small-mouth bass, large-mouth bass, pickerel, speckled trout, brown trout, lake trout, mudcats, perch, sunfish and any of the smaller pan fish. This is amply borne out by fishing records. Bun Cuthbert of Peterborough caught a 30-pound maskinonge in the Otonabee River, within five minutes' walk of the town clock in the heart of the business section, 2 years ago. Bass, muskies and pickerel are caught daily during the open season by Peterborough residents and tourists fishing in Little Lake and the Otonabee River inside the city limits.

Peterborough is a beautiful city of wide streets, shady trees, and modern, well-kept homes. Its industries are diversified and for the most part provide twelve-months a year employment to the workers. With the added pressure of war production, the employment index has climbed steadily and city industries are providing the United Nations with tools of war. The Otonabee River flowing through the city provides an ample supply of fresh water, which is piped through the city mains, one hundred per cent. pure. There are eight hotels, 14 restaurants, and a business section embracing six city blocks, where every commodity sought by the tourist may be purchased including woollen blankets, diamonds, fine English china, and the most up-to-date clothing.

**Well Served By Trains**

Located 28 miles due north of Lake Ontario, Peterborough is well served by trains and highways. Highway 28, Port Hope to Bancroft connecting with Highway 2 runs north and south, while Highway 7, Sarnia to Ottawa runs east and west. C.P.R. and C.N.R. provide daily train service, and there is a bus terminal where highway buses pick up travellers for all points outside of Peterborough. The bus service operated by Collacutt Lines, ties in with the Toronto main lines leading to all parts of the province.

Peterborough is famous for its Hydraulic Lift Lock, the largest in the world, and for its mile-long wooden floating bridge, over Lake Chemung, which is the only one of its kind in the world of the same size.

(Continued on Page 29)


GIFTS
RECORDS
MUSIC

SULLIVAN'S

COSTUME
JEWELLERY

179 CHARLOTTE ST., OPP. LOBLAW'S

FOR HEALTH AND RELAXATION

TAKE A BOAT TRIP ACROSS LAKE ONTARIO

ROCHESTER—COBOURG

SCHEDULE AND FARES

Spring and Fall

Special Sailing .................................. May 30th

Sundays, Mondays, Thursday and Saturdays ..................
..................June 1st to June 30th and Sept. 2nd to 10th

Summer Service

Daily .................................. July and August

| Read Down | (Eastern War Time) | Read Up |
|---|---|---|
| 9.00 A.M. | LV. GENESEE DOCK (O.C.F. Str.) | AR. 9.00 P.M. |
| 2.00 P.M. | AR. COBOURG, Ont. (O.C.F. Str.) | LV. 4.00 P.M. |

FARES—GENESEE DOCK (Rochester) — COBOURG
LIMIT—15 Days

ONE WAY .................................. $3.00
ROUND TRIP .................................. $3.54

(Children 5 years and under 12—Half Fare)
(Government Revenue Tax Extra)

MEALS—Breakfast 50 cents; Luncheon, 75 cents; Dinner, 75 cents
For additional information, tickets, automobiles, and stateroom reservations, apply to

AT ROCHESTER: Depot Ticket Office, Main Street West at Oak Street, Phone Main 4780, or Passenger Office, 155 Main Street West, Phone Main 4780.

ONTARIO CAR FERRY
(Cobourg-Rochester Route)

AUTOMOTIVE
ELECTRIC SERVICE

OUR EQUIPMENT
IS SECOND TO NONE
Complete Overhauls
or Replacements To—

- Magnetos
- Starters
- Generators
- Ignition
- Lighting

FUEL PUMP
and
GENERATOR
EXCHANGE
Leading makes of
CARBURETORS
"WILLARD"
BATTERIES

CLIFF TOWLE
392 WATER ST., PETERBOROUGH
TELEPHONE 6543

UNITED CIGAR STORES LIMITED

Smokers' Headquarters

The United Cigar Store in Peterborough, heart centre of the Kawarthas, has everything that a man might want to smoke.

Cigars
Cigarettes
Tobaccos
EVERY DESIRED BRAND

Souvenirs, Novelties for Gifts, Pipes and Smokers' Accessories. All the leading Magazines and Metropolitan Newspapers.

Our stock is complete—our Service is modern—Smart—Courteous. When you come to Peterborough, come in and see us.

UNITED CIGAR STORE
323 George St. Peterborough

# Bass 'Takes All Wind Out' Of Eleven-year-old Girl

BASS Lake, 20 miles north-east of Havelock, by good gravel road is not fished to any great extent because it is comparatively unknown, but residents of the district who know this spot, claim it to be the tops for small mouth black bass.

11-year-old Muriel Forsythe, daughter of Mr. and Mrs. William Forsythe of Havelock was back at the lake in the summer of 1943 with her parents, and went out in a flat bottomed boat alone to try her skill as a fisherwoman. She had no person for company except her chubby doll, and she surprised the family when she rowed ashore with a lovely small mouth black bass which weighed 3 lbs., 12 ounces and was 19 inches long. She was using a green frog and told her parents it "took all the wind out of me" to land the bass.

(Continued on Page 28)

PETE McGILLEN, telegraph editor of the Peterborough Examiner, and well known for his articles on fishing, has written the majority of the stories in this edition. He knows the district intimately, and his weekly chats on fishing over radio station CHEX for Lucky Strike Bait Company had a host of listeners. Readers who seek more information are invited to send all requests in his care to the Examiner, Peterborough.

## Dives In After Fish

FRANK Buck, the man of bring-'em-back-alive fame has a pupil in Archie Cumming of the R.C.A.F., who has a summer home at Belmont Lake. It appears that Archie hooked a large muskie one day last summer and played it gingerly to a point of exhaustion, and was about to haul it into the boat when the muskie gave a leap, and broke free. "You can't do that to me" hollered the flier and dove overboard, coming to the surface a few seconds later with the big muskie in his arms. His companion on the trip had a terrific time trying to get the fish into the boat, without having Archie upset it, but the task was finally accomplished and the fish topped the scales at 11 pounds even.

KING GEORGE HOTEL

PETERBOROUGH

We invite both Americans and Canadians to spend their vacation at our hotel. We also assure you of spacious rooms, cosy lounges, and the best of service to all.

Your Vacation Headquarters

F. B. KEELER - PROPRIETOR

SIMCOE STREET PETERBOROUGH, ONT.

MILK FOR A SUMMER OF HEALTH

CANADIAN JERSEY CATTLE CLUB QUALITY PRODUCT APPROVED

ON YOUR VACATION BE SURE IT'S

Campbell Dairy Products

Daily delivery to the Kawarthas bring you fresh pasteurized Milk, Genuine Jersey Milk, Homogenized Milk.

"If It's Campbell's It's Creamy"

PARK & SHERBROOKE DIAL 4677

*Vacationists—for service on your car while in Peterborough, come to LILLICO MOTORS*

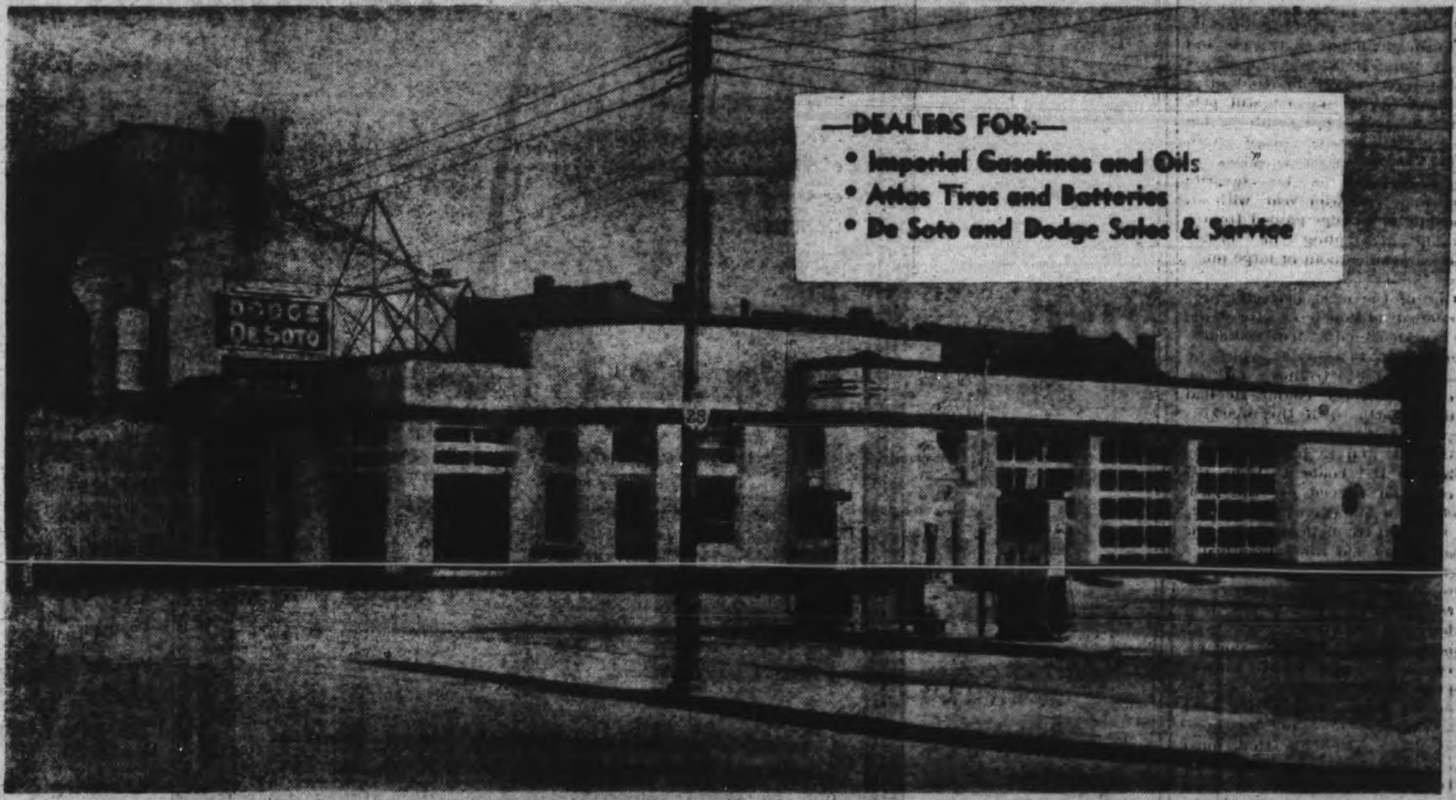


*You can't miss our station—it's directly on Highway 28 in Peterborough.*

FREE ROAD MAPS AND TOURING INFORMATION

LILLICO MOTORS

Corner of Charlotte and Aylmer Sts.

ASK US WHERE THE GOOD FISHING IS!

TRULY A VETERAN—G. B. Sanders, 82-year-old Havelock fisherman, states after more than half a century of fishing that it is one sport that never fails to thrill. He is shown above with an 18-pound maskinonge which he took out of Belmont Lake after a brisk battle just off Big Island. This lake is the annual rendezvous for hundreds of Americans and is noted for its bass and pickerel fishing too.

## Veteran Nips Big Muskie

EVERY fishing expedition has its own particular high spots and G. B. Sanders, 82-year-old veteran of Havelock, claims that after 65 years of fishing he still gets a thrill out of tying into a big one. Belmont Lake, about seven miles north-east of Havelock as the crow flies is his favorite spot, and year after year, with an uncanny knowledge gained from a lifetime of angling he brings home a goodly quota of large muskies.

One of the most perfectly proportioned, although not the largest muskie which he took last summer was an 18 pounder, which he snagged while trolling on the north side of Big Island. He had quite a battle with this maskinonge, but finally succeeded in gaffing it, and as he flipped the fish into the boat, it threw the hooks, and flipped off the gaff, teetered or a moment on the side of the skiff, then flopped into the boat, as the old timer breathed a sigh of relief. It came close to being a fish-less Friday.

Mr. Sanders, sister-in-law, Mrs. Edna Boyd of Hespeler was with him at the time, and she said afterwards that she stopped breathing when she noticed the muskie dangling on the edge of the boat. This is just one of the heart throbbing moments that make fishing the most unusual and exciting pastimes known to man, and explains to some extent why young and old go back year after year for a fling at matching wits with the finny denizens of Canadian lakes.

**PREMIUM OF 10 PER CENT.**

The premium on American money of ten per cent still holds good and Americans should insist on getting this bonus, to which they are entitled.


RICHARD HALL LIMITED

# Peterborough's Most Modern Dry Goods Store

*Welcomes American and Canadian Tourists*

LUNGE

**If Woollens, Fine Linens, Hudson Bay and Kenwood Blankets are obtainable anywhere you'll find them**

# AT HALL'S

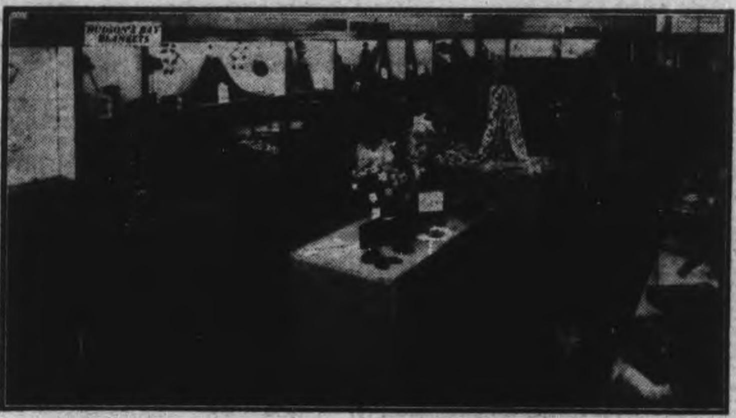


If you are holidaying in the Kawartha or Trent Valley districts, or just passing through Peterborough, you'll enjoy shopping at Hall's for personal needs, souvenirs and gifts. You'll find a completely modern store with high quality merchandise at fairest prices.

DIAL 5761 **RICHARD HALL LIMITED** DIAL 5761

# 25 Pounder At Belmont

A MRS. Beerbower of Niagara Falls, New York put the male fishermen under wraps late in August last year when she made a few enquiries as to where was the most likely spot to catch a muskie, took the advice and went out and hauled in a 25-pounder.

It was a rather sheepish lot of fishermen gathered around John Rogers camp when the American woman came marching back with the big one. John Rogers had advised her to troll up and down over a deep stretch in the lake, and she merely followed his suggestion with admirable results.

## Maskinonge In

(Continued from Page 25)

An active Chamber of Commerce gives up to the minute service to tourists, and there are branches of the more prominent service clubs, including Rotary, Kiwanis, Lions and Y's Men. There are three modern hospitals nine large city parks, and a daily and weekly newspaper. Radio Station CHEX was completed and went on the air on March 30th of 1942. It is located in The Peterborough Examiner building.

4-POUND BASS—Mrs. C. W. Nicholson is shown with a 4-pound small-mouth black bass caught on a Lucky Strike silver flash near Hiawatha on Rice Lake, and Mrs. C. B. Neal is holding a nice-sized pickerel. Both women are from Peterborough and were enjoying a holiday at Neal's cottage when they made the catches.

## Crochet Cotton Used as Line

(Continued from Page 13)

ing he would not bang into a big one and see it disappear with half the line in it mouth.

He had been casting alongside one of the large weed-beds at the south end of the lake, when a miniature submarine took his plug and headed for the bottom. Haig knew it was a big one, because the fish sulked near bottom refusing to rise, and his arms ached as he exerted all his skill and strength to land the battler without smashing the thin cotton line. To add to its mooring and he had to do some rapid manipulating to get it back in place. All the time the muskie was executing a series of dives and runs that would delight the heart of any angler, and as the battle progressed Mr. Haig gained confidence for the crochet cotton was standing the strain in great style. Finally the muskie tired and half drowned reached the surface and as it turned on its side near the boat, Mr. Haig leaned over and with the practise gained through many years of angling, drove the gaff into the fishes head.

In a matter of seconds the beauty was lying in the bottom of the skiff, thoroughly subdued by two wallops from a headache stick that had descended before the gaffing took place.

The muskie was weighed just as soon as the fisherman reached his cottage and tipped the beam at 22 pounds even.


**REHILL HAS IT!**

For BUILDING MATERIALS—Lime, Cement, Plaster, Wallboards, Chimney Tile, Sewer Tile, Shingles, Roofing and Building Papers.

**REHILL FUEL AND BUILDERS' SUPPLY**

210 Wolfe St., Peterborough — Phone 5401

**Vacationists and Visitors To Peterborough**

Enjoy a Refreshing Shower and a Swim in the Y.M.C.A.'s Beautiful Pool

**Y.M.C.A.**

Co. George and Murray Streets
Phone 5584
Peterborough

**BLANKETS** HUDSON BAY KENWOOD

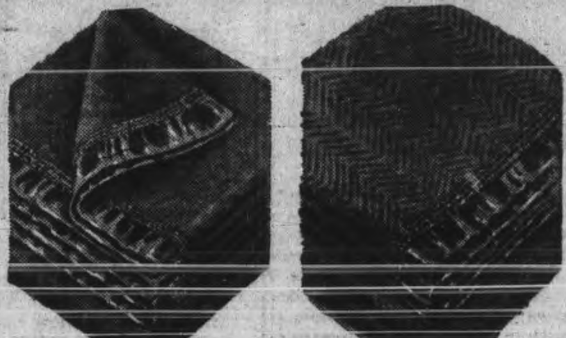

While stopping over in Peterborough, remember Dickson's Store, "the House of Quality," where you may secure your linens, blankets and many other useful gifts for around home.

**DICKSON'S** DRY GOODS

395 George St. — Peterborough

**Salute to HEALTH**

For energy and stamina drink plenty of Rich, Satisfying Sunshine Dairy Milk.

Regular daily deliveries made in Kawarthas

PASTEURIZED MILK, CREAM, BUTTERMILK, BUTTER and COTTAGE CHEESE

**Sunshine Dairy**

50 HUNTER ST. E. — PHONE 7834

**NEILL'S SHOES**

For Comfort and Longer Wear

79 YEARS OF EXPERIENCE

79 Years of experience is your guarantee of quality, value and fit.

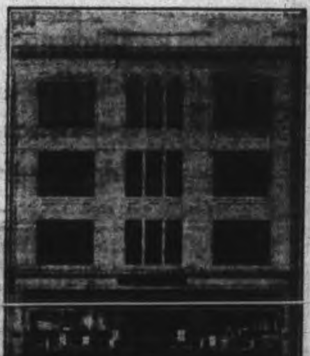

LARGEST AND BEST SELECTION

For the best and largest range of any kind of footwear try Neill's.

ALL FITTINGS VERIFIED BY X-RAY

**R. NEILL LTD.**

350-354 GEORGE ST., PETERBOROUGH

OTHER STORES IN

Barrie, Brantford, Belleville, Brockville, Cornwall, Galt, Ingersoll, Kirkland Lake, Lindsay, Midland, Parry Sound, Timmins, Woodstock.

TRULY A VETERAN—G. B. Sanders, 82-year-old Havelock fisherman, states after more than half a century of fishing that it is one sport that never fails to thrill. He is shown above with an 18-pound maskinonge which he took out of Belmont Lake after a brisk battle just off Big Island. This lake is the annual rendezvous for hundreds of Americans and is noted for its bass and pickerel fishing too.

# Veteran Nips Big Muskie

EVERY fishing expedition has its own particular high spots and G. B. Sanders, 82-year-old veteran of Havelock, claims that after 65 years of fishing he still gets a thrill out of tying into a big one. Belmont Lake, about seven miles north-east of Havelock as the crow flies is his favorite spot, and year after year, with an uncanny knowledge gained from a lifetime of angling he brings home a goodly quota of large muskies.

One of the most perfectly proportioned, although not the largest muskie which he took last summer was an 18 pounder, which he snagged while trolling on the north side of Big Island. He had quite a battle with this maskinonge, but finally succeeded in gaffing it, and as he flipped the fish into the boat, it threw the hooks, and flipped off the gaff, teetered or a moment on the side of the skiff, then flopped into the boat, as the old timer breathed a sigh of relief. It came close to being a fish-less Friday.

Mr. Sanders, sister-in-law, Mrs. Edna Boyd of Hespeler was with him at the time, and she said afterwards that she stopped breathing when she noticed the muskie dangling on the edge of the boat. This is just one of the heart throbbing moments that make fishing the most unusual and exciting pastimes known to man, and explains to some extent why young and old go back year after year for a fling at matching wits with the finny denizens of Canadian lakes.

**PREMIUM OF 10 PER CENT.**

The premium on American money of ten per cent still holds good and Americans should insist on getting this bonus, to which they are entitled.


RICHARD HALL LIMITED

**Peterborough's Most Modern Dry Goods Store**

*Welcomes American and Canadian Tourists*

LUNGE

**If Woollens, Fine Linens, Hudson Bay and Kenwood Blankets are obtainable anywhere you'll find them**

**AT HALL'S**

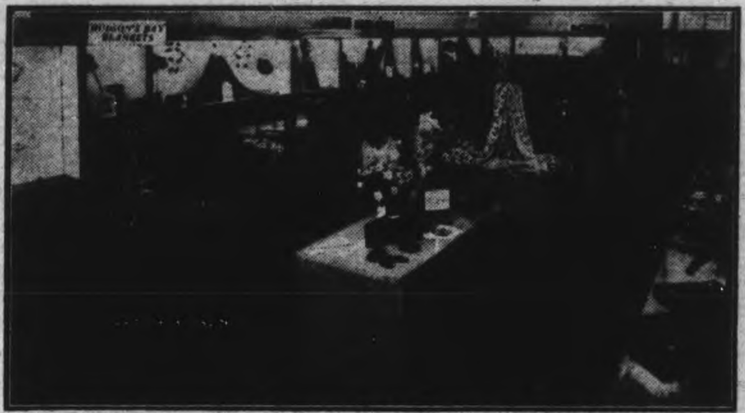

If you are holidaying in the Kawartha or Trent Valley districts, or just passing through Peterborough, you'll enjoy shopping at Hall's for personal needs, souvenirs and gifts. You'll find a completely modern store with high quality merchandise at fairest prices.

DIAL 5761 **RICHARD HALL LIMITED** DIAL 5761

# Proper Study Is Necessary

(Continued from Page 16)
measures. He found also that the lake trout in different lakes grow at very different rates but from this information it is possible to prepare a table giving the approximate average relations of age and size of lake trout.

Approximate age-length-weight relations of lake trout:

| Age yrs. | Length inches | Weight pounds |
|---|---|---|
| 1 | 4 | |
| 2 | 7 | |
| 3 | 9 | 1.0 |
| 4 | 12 | 1.2 |
| 5 | 14 | 1.3 |
| 6 | 16 | 1.5 |
| 7 | 18 | 2.4 |
| 8 | 20 | 3.0 |
| 9 | 22 | 3.5 |
| 10 | 23 | 4.2 |
| 11 | 24 | 5.0 |
| ? | 26 | 8.0 |
| ? | 28 | 10.0 |

Work was continued on the study of the insect population of streams as fish food and the studies of the temperature and oxygen conditions in lakes as related to the movements of fish. Experiments were continued on the rate of digestion of food by fish to determine the amount of food used by fishes during a year as the basis for measuring the productive capacity of game fish of the various Park lakes.

The staff of the Laboratory in 1943 consisted of the following persons: Dr. R. R. Langford and Mr. M. Neal who were in charge of the field work, D. Kirk, E. Bowden, N. Martin, K. Rothfels and D. Roche. Dr. F. E. J. Fry spent two weeks at the Laboratory studying trout streams and Dr. J. G. Oughton.

THAT HAPPY GRIN is a sure sign that the fisherman has come through and the 35 pound muskie which John Rogers of Belmont Lake, near Havelock, is holding is proof. Rogers hooked this big fellow in the deep water off Big Island, just to show his guests that there are still whoppers to be caught. Rogers operates Belmont Lake Camp, and is an American, but has spent so many summers in Canada, that the natives accept him as one of them.

# Bass Takes All Wind Out

(Continued from Page 26)
Oak Lake, 16 miles north of Havelock village is another fishing spot that affords variety, for bass, lake trout and pickerel are on the holiday fishing menu for the visitors. Mr. and Mrs. Bob Layzell of Hamilton, annual visitors to this summer spot, had grand luck during their visit in the summer of 1943. A 9 pound pickerel and a six pound lake trout were the top catches, and they bagged 7 pickerel and 12 bass in two days fishing, at Wannetta Lodge.

**GASOLINE LAWS**

Canadian laws concerning gasoline rationing carry severe penalties. Don't spoil your holiday by running afoul of wartime regulations, and don't cater to the black marketers—we have a few of them in Canada.


For Your Sportswear
Or
Lovely Washable Dresses
Visit
BLACK'S
GEORGE AT KING 1944 OUR 32ND YEAR



SODEN'S CHINA SHOP
Importers of English China, Dinnerware and Crystal for Forty Years.

While visiting Peterborough on your vacation, be sure to see our large display of gifts at moderate prices.

- Spode China
- Royal Doulton
- Crown Derby
- Wedgewood
- English Crystal
- Odd Cups and Saucers
- Hand Carved Figures Doulton Figures
- Souvenirs

SODEN'S BOOK STORE and GIFT SHOP
131 Hunter St. Opp. Post Office


# Caught Loon On Fish Line

THE chances are you have never caught a bird on a fish line and that you have no real ambition to do so. However, you might be curious to learn how such a feat could be accomplished; and if you're the skeptical kind, you might even deny that it had ever been done. In that case, we can prove you're wrong.

This is a true fish story. The persons involved were Harold Naylor and his companion, Alphonse Shannon, both of Marmora, who one day last August started back after fishing without success down Crowe River below the bridge. It was along about supper time, and they had a live herring on their lines for bait.

Absently Mr. Shannon noticed a loon making its dive into the water a litle away ahead of the boat. A few minutes later, Mr. Naylor, fishing with 25 feet of line out behind the boat, experienced a sudden jerk and a strenuous tugging on his line. Judging by the pull being exerted, he quite reasonably assumed he had one of the prize fish of the season and settled down to business.

"I'll bet it was that loon I saw diving in the water," said Mr. Shannon, in an effort to throw water upon his friend's growing enthusiasm. "Oh, heck it can't be," replied the angler, occupied with his absorbing task. After a while the "fish" came to the surface of the water and succeeded in releasing itself. Then it flew away.


Gifts of Distinction

ENGLISH BONE CHINA
•
CUPS & SAUCERS
BRIDAL ROSE
DIAMONDS
•
Bert Austin
JEWELLER
196 Charlotte
No. 28 Highway



THE QUEEN'S HOTEL
Peterborough's Best
Hotel Value
•
-N. D. KING-
PETERBOROUGH ONTARIO



That Summer Home You've Wanted
Can Be Yours If
You Invest NOW In
War Savings Certificates
and Bonds

In this way you will be helping out with the war effort and also laying many a dollar aside for things you've always wanted, such as that summer cottage.
•
Lumber
Building Supplies
For all your building needs call on us. We handle high quality goods which cost you actually less than many inferior products.

Call Here For
BRITISH COLUMBIA
Cedar
Shingles

Insulation is an effective fuel saver that is too important to overlook. Scientific tests have shown that insulation saves up to 30% of heating costs. If the floor of your attic is not covered, you can do the job yourself. If a floor has been laid, better call an expert to insulate.

The Peterborough Lumber
163 Hunter St. W. COMPANY LIMITED Peterborough

# Boy 9, Lands Big Muskie

(Continued from Page 24)

and the amateur fisherman, responded to every order, so that he soon had the big fish tiring. Smith a veteran knew it would be a red-letter day in the boy's life if he could land the fish himself, coached the boy carefully and the battle lasted for almost 20 minutes.

**A Determined Laddie**

Sweat poured in tiny streams off the boy's forehead, and the muscles on his little arms were tensed, but he was a determined laddie, and he just gritted his teeth, and did what he was told —that fish wasn't going to beat him, and it didn't. Obviously the fish was securely hooked, for soon the youngster had it alongside the boat, more by straight hauling than clever fishing, and Smith was amazed to see that it was a huge muskie, and not just a large bass. Just as soon as the muskie turned over on the surface, Smith reached over, and stunned it with a club, then flipped it into the boat while the boy, his eyes shining exclaimed: "Gee, isn't he a whopper". That was no exaggeration for the muskie tipped the scales at 21 pounds. That was the climax for this modern day Tom Sawyer, and although the Smiths carried on and caught their limit of large mouth bass, Johnny was only mildly interested, he could scarcely keep his eyes off the sleek, greenish black monster which was his prize.

When they returned to Rice Lake Inn, Johnny was fairly bubbling over with the description of the battle, and over and over he told the tale of the big battle to his mother and the delighted guests who were glad to listen. Johnny too expects to be back this summer when the summer breezes are singing through the reeds along the south shore of Rice Lake.

5-POUND PICKEREL — Fern Trennum, Peterborough, landed this five-pound pickerel while fishing in the Otonabee River about two miles south of the city, using a June bug and worms. She is the daughter of Police Constable Gordon Trennum and Mrs. Trennum.

**CALLED WALL-EYED PIKE**

Yellow pickerel, so common to the waters of Peterborough county are not recognized by Americans when that name is used. The people south of the border call this fish a "wall-eye"—short form for wall-eyed pike, and the fish gets its name from the queer color of its eyes.

# Tourists Like Scenic Spots

**LIFT OF 65 FEET**

The hydraulic Lift Lock at Peterborough on the Trent Canal rates attention from every tourist who visits the district. The largest of its kind in the world, the structure has a lift of 65 feet between lower and upper canal stretches.

**FLOATING BRIDGE**

A wooden floating bridge about three quarters of a mile in length spans Lake Chemong, 6 miles north-west of Peterborough. This bridge, one of the scenic spots of the district is a freak that invites a trip across the lake, but frightens timid souls.

**GOOD BASS STREAM**

Indian River, a shallow lazy stream that winds its way from Gilchrict Bay on Stoney Lake south to Rice Lake is a first class stream for bass casting, and often muskies are hooked there.


BUILDING SUPPLIES

For Your Summer Cottage

•LUMBER •SHINGLES •WALLBOARD
•ASPHALT ROOFING •SASH
•DOORS •CEMENT •LIME

BEAVER LUMBER
COMPANY LIMITED
Phone 4683 78 George St., Peterborough, Ontario



Visit Peterborough's

Y
W
C
A

On Your Way to the Kawarthas

•Residence
•Excellent Meals
•Swimming Pool

230 Simcoe St.

Y.W.C.A.
"CAMP INGLESTANE"
STONEY LAKE
Junior, School Girls
and Business Girls Camp
Folder on Request



*Tourists – You Can't Beat the Paris for Good Meals !*

In the sticky summer heat you can enjoy a wholesome meal in the modern, cooled and air conditioned Paris Cafe—and find the prices are reasonable too.

PARIS CAFE
415 GEORGE ST. PETERBOROUGH



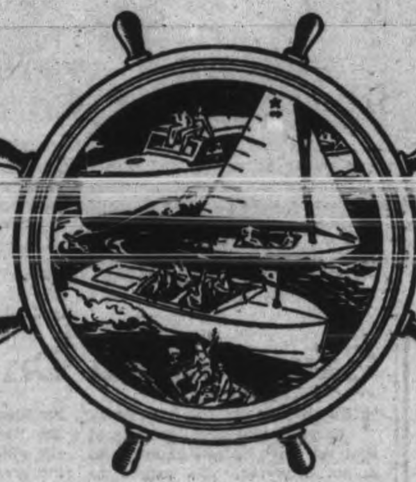

*This Summer Steer Your Course For Canada's Foremost Vacation District*

THE KAWARTHAS and surrounding district abounds with everything which make for a successful and enjoyable vacation—beautiful lakes, breath-taking scenery —all kinds of fishing, ideal summer accommodation plus the hospitality, offered by the residents, to vacationists.

PETERBOROUGH is the hub of this great vacation land, and Zeller's is the centre of the Peterborough shopping district. Our own people make Zeller's their shopping headquarters and we know that tourists will do the same when they know the wide selection of Vacation needs and the courteous service which this store offers.

ZELLER'S

RETAILERS TO THRIFTY CANADIANS

MAN'S BEST FRIEND is his dog, and this terrier and Doug Hammond are inseparable. Mr. Hammond, who has a summer home at Mount Julian, Stoney Lake, is known to a host of summer visitors to this area. He is shown above laying down the law to his canine pet.

# One Big Fish Brought Many Guests

(Continued from Page 4)

and one thing just led to another until I promised to build a cottage for him. I believe I had it ready in 1914, the year the war broke out. Mr. Hill arrived with a party of 24 from Pittsburgh, 12 or 15 young fellows and some of their parents. And that is how I got started in the summer resort business. Some of the original visitors are still coming to Bay View, but of course they are grown up and married.

**Met Ohio Party**

"By 1915 I was going over to Lovesick and around Burleigh Falls way selling milk and eggs and things like that to the campers. There were only a few cottagers. One day I called on a party of 20 from Niles, Ohio, camped at Burleigh Falls. One of them was Dr. Hoffman, a dentist. Talking about things in general, they asked where I came from, and I told them 'over on Deer Bay.' They said they'd come over and see me, and sure enough they did. They liked the surroundings, took our address, and said they'd be back the next year.

"I didn't think any more about them, but one day in the summer of 1916 a neighbor up the line telephoned us, asking whether we were expecting anybody. We told them no, and the neighbor said 'three cars full of people have just passed going in your direction,' and it wasn't long until Dr. Hoffman and his party landed in on us. They pitched tents around the yard and immediately made themselves at home.

"I happened to ask Dr. Hoffman how he came into the Kawartha district in the first place. He said he used to take a holiday in the Muskoka section, but for some reason or other he didn't like it up there. So, he struck out to see some more of the country and arrived at Young's Point. About a mile north of there he took the turn to the left and followed the road to its end, almost at Deer Bay. They walked the rest of the way to the Bay and could see across to our shore. Then, he drove back to Young's Point and went on up to Burleigh Falls, and finally I chanced on them while they were camping there.

"Fishing was good in the Bay, and Dr. Hoffman said one day 'we ought to have Ed. Thorpe up here,' and when they went home they recommended our place to Mr. Thorpe. It wasn't long until we had the Thorpes coming, Ed. and his wife and their girl and boy, and they in turn told other friends back in Ohio.

(Continued on Page 32)


**Mr. Tourist—**

"Fashion-Craft" CLOTHES

Are An Investment In Good Appearance

We Are Famous For—
- ENGLISH WORSTEDS
- HARRIS TWEEDS
- SCOTCH CHEVIOTS
- IRISH BLARNEY TWISTS
- GABARDINES

Make Your Kawartha Vacation Complete With a Visit

Fashion Craft Shops LIMITED

390 George St. Phone 6584



**In Peterborough Dine at Kresge's**

It's a pleasant place to dine or just pause for a Sundae or Soda! Our service is courteous and the food delicious and temptingly served. Prices will suit you.

*Clean, Modern Restrooms*

•

SOUVENIRS OF THE KAWARTHA LAKES DISTRICT

•

S. S. Kresge Co., Ltd.
Cor. George and Simcoe St.
Peterborough, Ont.



**Play This Summer** at the Picturesque

RELAXATION WAS NEVER MORE IMPORTANT

**PETERBOROUGH GOLF CLUB**

You'll find it one of the most interesting courses you have ever played. An 18-hole championship course that is located just a few miles from the centre of this vacation land.

This golf club which is noted for its hospitality is just two miles north of Peterborough on the river road.

**PAY AS YOU PLAY**

Greens Tickets are available at the Club House, or at the Professional's Shop, and cover the entire day's play.

**NEW MEMBERS**

If you plan to play often it will pay you to take out an active membership. Full information can be obtained from

Secretary
Peterborough Golf Club
391 Water Street

**Electrical**

COMPLETE REPAIR SERVICE

- ELECTRICAL FIXTURES
- ELECTRICAL CONTRACTING

**Grant & Loucks**
COMPANY LIMITED
418 George St. N. Phone 5745

25-POUND MUSKIE—Miss Nancy Wannamaker and her nephew, Warren Payne, of Lakefield, are pictured with their 25-pound muskie, the largest caught in Lake Katchewanooka in 1943. It was caught by Miss Wannamaker off Tiny Hill's Island.

# One Big Fish Brought Guests

(Continued from Page 31)

"Ed. used to tell me that when he was talking to people in his office about Deer Bay, he used to say to some of them, 'But there's no use you going up to Pearson's because they wouldn't keep you,' and to others he would urge them to come along."

Over a door leading off the central living room at Bay View is a significant sign, "No gambling or dancing."

**Family Atmosphere**

"Mrs. Pearson and I determined from the outset that we wanted to make our resort or boarding house a wholesome place to which families would like to come, a homey atmosphere, and that is what it had been. New visitors were always recommended by those who had come before them, and we have never had anything unpleasant. In fact it has always been the other way, and since we started in 1912-14 I suppose we have had thousands of summer vacationists, mostly Americans.

"I happen to think of Robert L. Wallace, a lawyer of Newcastle, Pennsylvania. Twenty years ago he and his two sons and one of their chums were camping on that first little island out there. They came over to our place for groceries and provisions, and Mr. Wallace told me that Bay View was the first summer place he had ever been where he would like to have his family for their holidays. After that they began coming to our place. In the course of time, Mr. Wallace's wife died, and when he remarried he came to Bay View on his second honeymoon."

**Accommodates 100 Now**

Mr. Pearson said that Bay View had sleeping accommodation for 40 guests. In addition to the large central boarding house with its broad verandahs, there were eight cottages and various other cabins, facilities for about one hundred persons. At times some persons arrive with tents, and on occasions there have been one hundred and twenty-five people in the Bay View summer colony.

The McCaughtry's of Warren, Ohio, were among the originals, husband and wife and one son of about 12 years. The boy is now Dr. Roger McCaughtry, and in later years his brother had also been coming to Bay View. Then there was Tom Underwood of Washington, Pennsylvania, who had been coming into the central Kawarthas for 20 years before he found his way to Deer Bay. Mr. Pearson recalls Mr. Underwood as a man of infinite good humor and

(Continued on Page 33)


DE CARLONIS FRUIT STORES

When you buy from us you buy the best.

FRESH FRUITS AND VEGETABLES

166 Charlotte St., Phone 6592

416 George St., Phone 8712



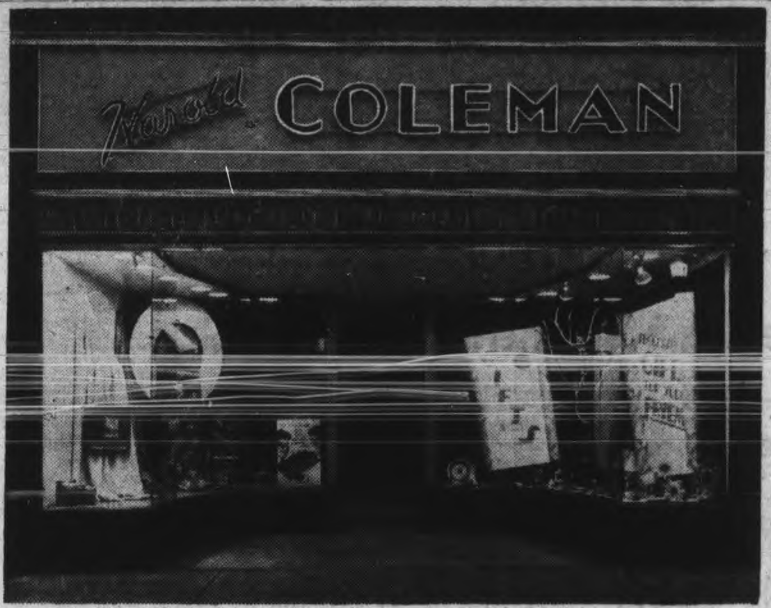


FINE CHINA - SOUVENIRS - MIRRORS - PICTURES - GLASSWARE - NOVELTIES

While in Peterborough Be Sure to Come In and See Us

HAROLD COLEMAN

336 GEORGE ST.
PHONE 9922

"The House of Color Styling"



For the Picnic . . .

*The Finest Drink of all*

Pepsi-Cola

Finer Flavour, Better Value

Bottled in Peterborough by

BOORMAN'S BEVERAGES



DRUGLESS HEALTH SERVICE

This Office is equipped to give the best possible health service in the various drugless treatments.

The RADIONIC EXAMINATION will detect the cause of any ailment you may have, whether it is infection in any part of the body, or diseased tissue of any kind. We examine every organ and tissue of the body. Your health depends on the knowledge you have of your body.

The ULTRA SHORT WAVE instrument used in this office is the large heavy type mostly used in large hospitals and clinics. It is very beneficial in cases like Sinus and Antrum infection, Arthritis, Neuritis, Sciatica, Lumbago, Bronchitis, Colds, etc. It produces a wonderful heat that penetrates to the deepest of tissues, improves the circulation, and relieves pain very quickly.

COLD QUARTZ ULTRA VIOLET LIGHT is used successfully for Acne, Eczema, Shingles and other skin conditions, Tonsilitis, Hemmorhoids and other infectious conditions.

CHIROPRACTIC SPINAL AND FOOT ADJUSTMENTS will release any nerve pressure at any of the joints of the body where an inpingement can take place.

Let our DRUGLESS HEALTH SERVICE be of help to you in your health problems. Make an appointment now for a thorough examination.

GEORGE T. SHARPE, D.C., D.D.T.

CHIROPRACTOR and ELECTRO THERAPIST

[illegible] Charlotte, Peterboro — Opposite Loblaw's — Phone 9010



You Will Find Everything You Desire In—

Beautiful Furs

At Barrie's Ltd., Peterboro

- RELIABLE FURS
- AUTHENTIC FASHIONS

Famous for Furs for over 60 years. This priceless experience is your protection.

Remember—you don't pay more—and think twice before paying less—it's risky.

Finest Quality
LADIES' READY-TO-WEAR
DRESSES - SUITS - SPORTS WEAR

Barrie's

312-316 GEORGE ST. — Manufacturing Furriers — PETERBOROUGH

AN OUTDOOR MEAL has a charm and quality all its own, and is a bright spot in the lives of the youngsters. This happy gathering enjoyed their dinner on the shore of Big Cedar Lake, north of Burleigh. The party is from Peterborough, and judging from the way the diners are sinking the molars into those sandwiches, the food must be tops.

## 1943 Big Year For Muskies

(Continued from Page 10)

the blow but had enough left to get down to the bottom where he died, later coming to the surface. He weighed 27 pounds. A perfect specimen of maskinonge.

Another nice muskie was taken from the river during July when Mr. A. Smith of Cleveland hooked and landed a 17 pound beauty during his holiday. Smitty is one of those every year good fishermen and the party he came with took a grand catch from the Trent waters as usual. Two years ago, his wife topped all the fishermen in the resort with a big muskie


F. & G. MARKETS E. C. BRAUND
FOOD STORES

A Complete Stock of—
GROCERIES
FRESH MEATS
FRESH FISH
FRESH FRUITS
GARDEN FRESH VEGETABLES

More and more people are taking advantage of the quality merchandise and low prices at F. & G. Markets and E. C. Braund Stores.

8 Stores At Your Service

For quality and savings, plan to stop and shop at any of our stores in Peterborough while you are visiting in the Kawarthas. Here you'll find everything to your liking and prompt, courteous service, too!

PETERBOROUGH - ONTARIO


## One Big Fish Brought Many Guests

(Continued from Page 32)

always "the life of the party".

"Possibly you remember the time Tom Underwood led the tame bear they had at Burleigh Falls down to Peterborough, just as a joke. His family were here last year. Their daughter married Olan Yarnal, a lawyer of Washington, and they liked our place so well that they sent us scores of their friends. About 10 years ago they sent so many that we couldn't accommodate them all, and I had to write Mr. Yarnal and tell him how it was. The family went up to Lake Simcoe one summer, had an attack of ptomaine and broke up their vacation. The next year they were back with us at Deer Bay.

"Most of the men who spend their holidays here take a great delight in fishing, but their main object is to get a rest in the healthy air we have at Deer Bay. They are all like one family, and their sociability makes the days and the evenings very pleasant for everyone."

Mr. Pearson told the Examiner that he is preparing for an active summer. From the number of letters he has already received he feels certain that the tourist activities at Bay View will be as likely as ever.

LOOKING FOR NEW IDEAS FOR A BETTER VACATION?

Whether you ride, golf, fish or loaf there won't be a dull moment in your vacation if you let Paris Beauty Salon make you look your best before you go.

SPECIALISTS IN
Permanent Waving, Dyeing, Hair Cutting and Styling, Manicuring, Facials and Razor Hair Cutting.

PARIS
BEAUTY SALON
17 years experience
180 Hunter St. W. Peterboro


## Lady Hooks

(Continued from Page 5)

his office reception room for one year and all his patients had to listen to the story of his prowess. Now the muskie hangs in the place formerly occupied by the bass and he had to bring the "minnow" home.


ROBERT FAIR & CO., LTD.

We are Sole Agents in Peterborough for
JOHN BROWN'S SHAMROCK
IRISH LINENS

QUALITY LINEN TOWELINGS
HAND PAINTED LINEN SETS
FINE DAMASK CLOTHS AND NAPKINS
HEMSTITCHED LUNCHEON SETS
HUCKABACK HEMSTITCHED TOWELS
Men's and Women's FINE LINEN HANDKERCHIEFS

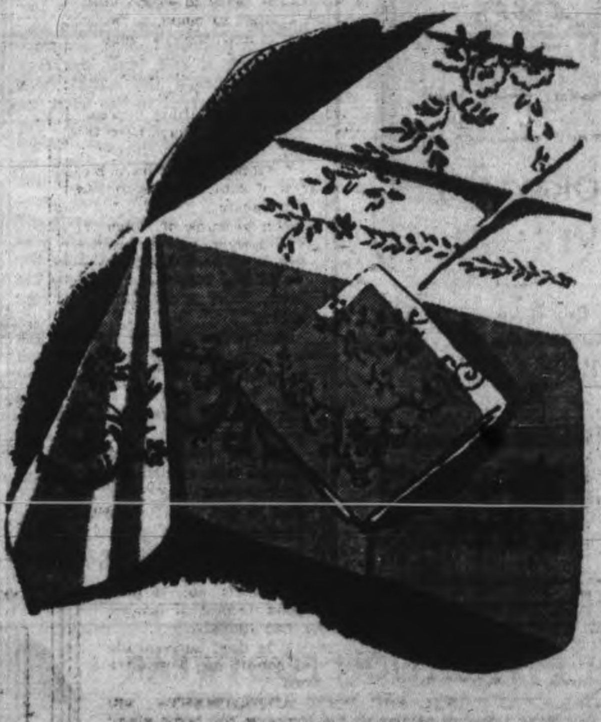

Irish Linens are Less Expensive in Canada

ROBT. FAIR & CO., LTD.
383 GEORGE ST. - PETERBOROUGH



FOR FINE
English China
DINNER SETS — GIFT ITEMS
BONE CHINA CUPS and SAUCERS
JUGS — VASES — FIGURES
See Our Display
J. W. WATSON
GEORGE ST. AT BROCK PETERBORO

CAMP INGLESTANE, on Stoney Lake, operated by the Y.W.C.A. at Peterborough, is a happy rendezvous for hundreds of girls, both young and old, every summer. In the scene above, two boats manned by sun-tanned beauties, were caught by the camera as the girls took it easy on the island studded lake.

# Rice Lake Maskinonge

(Continued from Page 9)

self—so he says— he whammed the monster and soon had a huge muskie lying stunned on the surface of the water. Not having any kind of a gaff, he took a length of rope from the bottom of the boat, fashioned a lasso, and slipped it around the big fish. Then he grabbed the oars and rowed for shore towing the big fellow behind. As they reached the beach, the muskie showed signs of coming to life, so a few more applications of a stout headache stick was introduced to finish this bizarre fishing battle.

The muskie weighed 32 pounds, and is a mounted specimen in Percy Parr's summer hotel at Bewdley—he says the tale is correct and has the muskie to prove it.

**A CAMERA STUDY**

St. John's Anglican church in Peterboro, holding a commanding spot on the hill on Hunter street is a camera study that intrigues many visitors. The ivy-clad tower looks ancient and beautiful.

**To Our American Visitors**

*We'll be very glad to see you this year or whenever you can come to the Kawarthas again.*

**Pratten Hardware**

396 George St.—Peterboro — Phone 7523

# Maskinonge Fishing Is Super-nightmare

MASKINONGE fishing may be a fisherman's dream to most people but to Jim Fleming of Cleveland, it is just one super nightmare.

He tried it once, and once was plenty.

It all happened at Lake Chemong near Peterborough last summer. The Flemings with their six-year-old daughter, Betty and a spaniel dog, hired a skiff and went fishing. They had loads of enthusiasm but no experience.

About a hundred yards offshore, Fleming left the boat drift, and handed his wife a hand-line with a baited hook. Betty was comfortable in the bow, and the dog snoozed on the bottom between Fleming and his wife. It was truly a tranquil scene.

**Bait Taken With A Rush**

Mrs. Fleming's bait had scarcely disappeared in the green depths when some monster took it in a rush under the boat. She hung on grimly and screamed for help while Fleming moved to aid her. With amighty tug he horsed about ten pounds of squirming, fighting muskie into the boat, and the fish free of the hook plopped down on top of the dog. Terror-striken the spaniel yelped and jumped overboard, Fleming made a dive for the muskie and the boat shipped water. Mrs. Fleming fainted, and Betty screamed and burst out crying. Meanwhile the muskie was slithering around in the water on the bottom like some thing possessed of a thousand legs. Vainly Fleming tried to corral the fish, and as he tried to grab it, the fish bit him (so he said later). Finally with a snarling muttered curse, he grabbed the fish and tossed it overboard, reached into the water and pulled the dog into the boat, then rowed like mad for shore.

Arriving there he revived his wife, pacified the little girl and stroked the still badly frightened dog. With an effort he collected his wits, and made a lasting decision in a hurry.

Muskie fishing—was too jam-packed with dynamite to suit his temperament—he was through, and to top it off the boat owner laughed so hard at the incident he forgot to charge the American for the boat.

*The Favorite in Peterborough is*

**Buy It by the Case or Bottle From Your Grocer**

★ ★ ★

**Bottled in Peterborough By**

**BOORMAN'S BEVERAGES**

**THE EMPRESS HOTEL**

PETERBOROUGH

**A HOME ON THE ROAD**

FOR MANY YEARS THE EMPRESS HOTEL HAS BEEN NOTED FOR ITS SPLENDID UPKEEP AND GOOD SERVICE TO ALL ITS GUESTS.

AMERICAN AND EUROPEAN PLAN

**Information** About the Trent Valley and Kawartha Lakes Glady Given

**VACATION FOOTWEAR**

MEN'S MOCCASIN VAMP CAMP SHOES
WOMEN'S FABRIC SANDLES IN ALL COLORS.
RUNNING SHOES FOR THE KIDDIES
WOMEN'S SLING BACK PUMPS.

**WALKWEL SHOES**

378 GEORGE ST. PETERBOROUGH

To Builders and Owners Of

**Cottages, Camps and Cabins**

May we assist you with color charts and suggestions?
Since 1877 the Scarfe sign has been the sure guide to enduring surface satisfaction.

Scarfe's Varnishes · Paints · Enamels · Wax

A FINISH FOR EVERY SURFACE

**SCARFE & CO.**

LIMITED

160 HUNTER ST. W. TELEPHONE 5486 PETERBOROUGH

CLOSE TO PETERBOROUGH, in the Otonabee River, Joseph Micolucci, well-known Peterborough tailor, snagged this 22-pound maskinonge, while casting from a rowboat, and he was an excited fisherman for many minutes for this fish never stopped fighting, and was still ready for battle when another member of the fishing party leaned out of the boat and whammed Mr. Muskie with a headache stick.

## Small Fish Is Problem

THE problem of freeing undersized fish after they are securely hooked is one that has plagued sportsmen down through the years, and many a man has been heard to mutter, "what's the use putting them back when I know they will die anyways, wouldn't it be better to keep them". There is a lot of commonsense in this statement, and perhaps a little information on the knack of freeing fish without doing them too much injury will save the fishermen a lot of worry.

Cy Ballam, a noted conservation and representative of the Wild Life Conservation Federation of Madison, Wisconsin has this to say on the subject: "Legal size limits aren't much use unless the fish that are thrown back survive the experience."

On the same subject he adds "We have known for a long time that when the mucus covering that waterproof's a fish is broken by handling, fungus growth often appears and kills the fish. All good sportsmen wet their hands and hold a hooked fish as tenderly as possible.

But a fish that takes a baited hook often swallows it so that removal often results in fatal injury. Tests have proven that if the line is cut and the hook left in the fish, no harm results. There is no infection and the hook promptly rusts away. It is suggested that fishermen carry a small wire clipper in their kit, and by clipping off the barb of the hook, the latter can be removed easily without tearing the gills. A further advantage to having such a clipper along, is that should anyone be so unfortunate as to become hooked, it is a simple job to remove the hook with a minimum of pain.

**Do Not Suffer Pain**

Fish do not suffer pain as warm blooded animals. Fish have been hooked twice within an hour or so. Many an angler can recall instances when he hooked a fish, only to break the line, and have either himself or some one else in the party catch the same fish, with the hook still in it within a short space of time.

The use of barbless hooks is a mark of high sportsmanship, but the conservation of undersized fish is carried on just as effectively by cutting the line and saying goodbye to the hook or fly when an infant fish is caught.

If we are to practise conservation and put a stop to this almost wholesale destruction of game fish, we must become reconciled to sacrificing a few hooks, in order that the bass seven eight and nine inches long will have a chance to survive and become the fighting beauties that make sport with the rod and line the incomparable pastime.

## Caught Six Trout

Rae Williams, Havelock merchant, caught six speckled trout on worms in Plato creek at the edge of the village in less than half a hour during the spring of 1943. It was in June, and Williams was using worms. The largest brook trout weighed 1 3/4 pounds and none of the others went below the 3/4 pound mark.


BARRIE BOATS
Finest in Watercraft
MOTORBOATS
CANOES--SKIFFS
A. E. BARRIE
336 Stewart St. Peterborough, Ont.

Mr. Tourist - - -
IN PETERBOROUGH
YOU CAN DEPEND
ON HUGHES' SERVICE!
Peterborough motorists know and depend on the repair service Hughes offers them. We know that you tourists in a strange city will be more than pleased with our work. We maintain a large, efficient staff of expert mechanics who locate and repair trouble to any make of car quickly.
When in Peterborough be sure to stop at J. K. Hughes' on Water street, opposite the Market Square. . . . . .
Information!
GENERAL MOTORS PRODUCTS—CITIES SERVICE GAS, OIL AND GREASE
TIRE VULCANIZING SERVICE
J. K. HUGHES
SERVICE STATION
OPPOSITE THE MARKET PETERBOROUGH, ONT.

MAKE YOUR WORK WORTHWHILE
General Hardware
For the finest hardware in the city, come in and see our complete stock of garden tools that are on display. We have everything you will want in the way of garden and farm implements.
HIGGIN'S HARDWARE
137 HUNTER ST.

Choose Your Summer Clothes With Care
BUY
Quality Clothes
at
Peterborough's Popular-Priced Men's Store
Sweaters—Shirts
Caps—Hats
Wool Hose—Swim Suits
Sport Shirts—Belts
Underwear—Pyjamas
Windbreakers—Trousers
Suits—Topcoats—Raincoats
We Specialize in Made-to-Measure Suits
THE V.A. SELKIRK'S MEN'S SHOP
325 GEORGE ST.

"The Place of Recreation"
Plaza Billiards
TOBACCOS—MAGAZINES
8 NEW BILLIARD TABLES
Complete Stock of Fishing Tackle
CHARLOTTE ST. — NEXT TO LOBLAW'S

# Shore Dinner By Indian

(Continued from Page 2)

cool spot will keep them for some time if they are cleaned, but remember fish deteriorate fast, and should get proper attention if they are to be kept. Don't wash them, rather wipe them dry.

**Preparing Fish**

Cleaning the fish is a matter of personal style, but one sound rule is that if fish are caught in muddy warm water, skin it, for most of the taste acquired in these waters is in the skin. If they still taste after skinning, rub the next batch with salt, inside and out and hang them in a cool place for a couple of hours. Some people parboil fish in salty water with the skin on to get rid of this muddy taste and the method is said to be effective, but this fisherman has never tried it.

Generally speaking any rule that applies to an open camfire will for the most part apply at home, but as we are most interested in the man who cooks his fish over an open fire, this article will deal with outdoor cooking.

A bed of hardwood coals—the kind one gets after a brisk fire lasting about 20 minutes is the best for fish cooking. If hardwood is not available, then spruce, pine or any of the other native resinous woods will do.

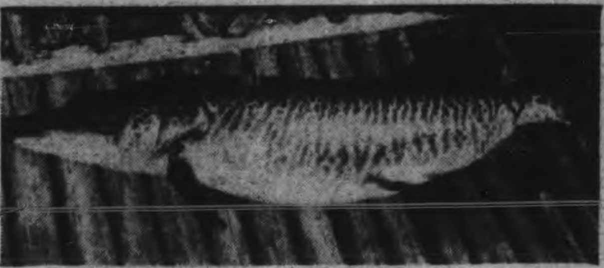

TIGER MUSKIE—Rare fighting fish, is shown above. This specimen, one of the largest ever taken in Canada, weighed 30¼ pounds. The distinguishing characteristics are the uneven stripes, and the short stubby body. It was caught at Vermilion Lake, near Sioux Lookout, by an American staying at Mike Ament's camp, during 1943.

**Fried Fish**

Most people fry fish, and here is a recipe that should satisfy the most amateur cook-fisherman. Fry small fish whole, cutting the backbone so they won't curl, such as sunfish, rock bass, perch or shiners. Cut large fish into portions and if they have not been steaked cut the ribs loose from the back bone so they will lie flat in the pan. Wipe dry after washing and season with a little salt and pepper, or if you prefer this seasoning can be done when the fish is in the pan, just as the color turns.

Some people like butter best for frying, or olive oil, or clear meat dripping or bacon fat or lard, but the Kawartha Indian uses half butter and half bacon fat, and he knows his stuff. Whichever you use heap it deep in the pan, and heat very hot—until it is bubbling merrily. Rub the fish in cornmeal, or flour or powdered crumbs—or even ground up cornflakes, thinly and evenly. Yes—you might even emulate Mother and make an egg batter, then immerse the fish in the batter before rolling it in the powered crumbs or cornflakes. Drop the pieces one at a time in the boiling fat, slowly so as not to stop the boiling, then turn the pieces at once, starting with the one into the pan first. This sears the outer flesh, keeps the flavor in and the fat out. Don't stab the fish with a fork, this lets the fat in and interferes with the perfect flavor.

**Fed Drops of Lemon Juice**

As was mentioned before very hot fat is the secret. Now move the pan to more moderate heat but keep the fat bubbling slowly. Turn the fish occasionally. Add a few drops of lemon juice if you wish. When fish turns a golden brown, move pan to strong heat again to crisp the outside of each piece—but be careful, don't make it too crisp.

Even large pieces will be cooked thoroughly this way, and will not taste greasy. Pickerel in particular will taste tops if this method is used and is equally efficacious for bass and pan fish. Frying time for an average size fish is from five to seven minutes, small fish fried whole a little less, and of course the individual knows this depends on the fire heat and the size of the fish or the pieces of fish.

**Fish, Roasted**

(Use camp reflector or home oven.) Better than baking, comparable to expertly done broiling. Very good flavor because fish is basted in own juices and worked on by direct action of fire. No better way to cook a fairly large fish whole except perhaps planking. Scale fish, slit belly and remove entrails and gills, head optional. Wash and dry with cloth. Rub all surfaces lightly with butter inside and out (or olive oil, bacon grease, meat drippings). Salt and a little pepper. Put in greased pan with two or three gobs of butter (or substitute) around it. Roast before good fire, just like you would camp biscuits. Baste and turn occasionally. Take care not to overroast and burn up gravy.

**Fish Steaks, Roasted**

Prepare steaks, put into well greased reflector (or oven) over pan, dot with butter (if available) gobs, season with salt and a little pepper. Put before hot fire as for biscuits. When near steaks begin to brown, turn pan. Take care in removing from pan, using pancake turner preferably.

**Fish, Baked And Stuffed**

Use large fish, but be sure it fits pan. Clean, scale, remove fins, gills, but leave on head and tail. (Or, if you prefer, remove head and entrails without slitting belly.) Wash and dry. Now prepare stuffing. This one is good and easy to make:

1 cup dry bread crumbs.
1 small onion, chopped.
2 tablespoons butter.

(Continued on Page 37)

CAMPER'S GUIDE TO BETTER EQUIPMENT

CAMPERS

Come to a reliable hardware dealer for your camping necessities. Kingan Hardware, established in 1852, can supply you with practically anything you need.

The Smooth Way To Rough It
Coleman Camp Stoves
Coleman Mantle Lamps
Coleman Irons (SELF HEATING)

General Hardware
Paints and Supplies
Bar Iron
Building Supplies
Contractors' Supplies
Coleman Lamps
Fishing Tackle

The Kingan Hardware Co., Limited
167-169 SIMCOE ST. - PETERBOROUGH, ONT.

FINE CHINA

We carry in stock a wide selection of ROYAL DOULTON FIGURES and CHARACTER JUGS. See our assortment before going elsewhere. We also stock the following open stock patterns in dinnerware: Royal Winton "Old Cottage Chintz" and "Summertime" patterns. Royal Albert Bone China in "Lady Gay", "Petite Point", "Blossomtime", "Blue Prudence" and "Lady Hamilton" patterns.

Odd Cups and Saucers .................... from 1.00 to 3.50 each

Schneider's Jewelery Store

Buy here with confidence, serving Peterborough and district for over 50 years.

367 George Street — Peterborough, Ont.

"Peterborough's Finest Furniture Store"
34 Years in Their Present Location

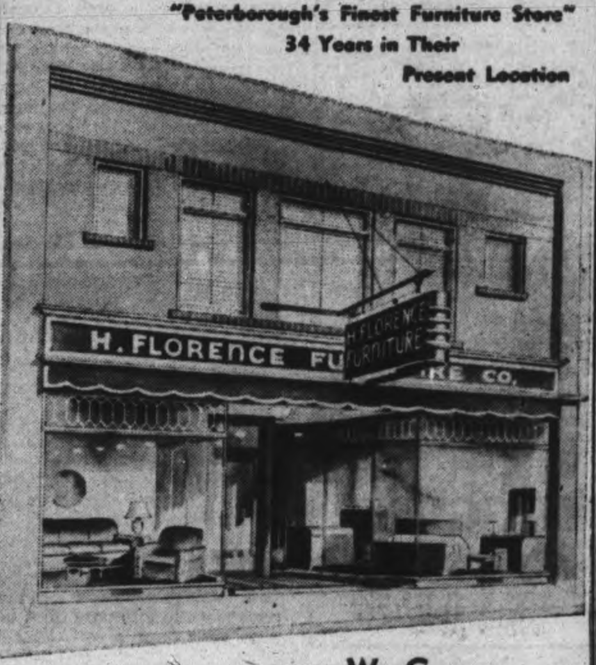


We Carry Everything in the Furniture Line - - -
See us before buying. It will be worth your while.

H. Florence Furniture Co.
PETERBOROUGH, ONTARIO
204-206 Charlotte — Phone 7651

SUMMER
Drug Supplies
SUNTAN OILS
CREAMS
FIRST AID SUPPLIES
FLY and MOSQUITO KILLERS
Sta-Way, Flit, Fly Tox, Fly-Kill, Anti Mosquito Vanishing Cream, etc.

Perfumes and Colognes
ELIZABETH ARDEN
RUBINSTEIN
YARDLEY
CHANEL
COTYS
Elliott's
DISPENSING CHEMISTS
399 GEORGE ST. PHONE 3549

# Shore Dinner By Indian

(Continued from Page 36)

Approx. ½ teaspoon salt, little pepper.

Put crumbs and butter into frying pan over fire and stir till browning begins. Then add enough boiling water to moisten them. Add onion and seasoning.

Here's another delicious stuffing if you happen to have wild rice and spare time:

1 cup wild rice.
1 small onion, chopped.
2 slices bacon, diced.
Approx. ½ teaspoon salt, little pepper.

Heat 1½ quarts of water to which salt has been added to boiling point. Pour in wild rice gradually, keeping water boiling, then add onion and bacon. Boil vigorously about 30 minutes until rice is cooked. Drain the rice.

Season fish well inside and out. Cram in stuffing. If belly has been slit, sew up opening or wind string a few times around fish. If head has been cut off with belly skin whole this can be dispensed with or partially close opening with thread or available materials. Lay several strips of salt pork or bacon in pan, put in fish. Sprinkle over all a little water, bread crumbs, touch of salt and pepper. Bake in hot oven (or reflector or Dutch), basting frequently in reflector. Turn pan occasionally in reflector. Time, about 1 to 1½ hours.

**Fish, Broiled**

Broiling gives a delicate "fire-taste" flavor to fish that can't be had otherwise, requires more attention than frying, but takes little if any longer. A point to remember is that you want broiled, not smoked fish. Hardwood coals, well burned down, are needed for superlative results. But you can broil successfully, too, above or at one side of low flames. (See previous note on broiling fire.) Distance from heat varies with type of fire and flames. Broil very small fish whole. Up to medium large, remove head, split down the back instead of the belly. Fish steaks are delicious broiled. Always grease broiler, lay strips of bacon or pork across it. Broil over fairly moderate bed of coals or at safe distance from fire but close enough so inside will cook well done. Small fish, though, may be broiled more quickly over hotter fire. When done, sprinkle with salt and pepper, spread on butter (unless you've used bacon) and hold over fire till butter melts.

# City Is Hub

(Continued from Page 2)

Highway 7 from Peterborough, to Chemong Park, across the world-famed floating bridge and northeast to Oak Orchard, between Buckhorn and Pigeon Lakes, east to Buckhorn, south through Selwyn to Highway 28 on the west side of the Otonabee from Lakefield and thence back to the city. The driver who would prefer to stick more closely to improved roads and pavement might well choose a longer northwest scenic route. He may proceed to Omemee, then due north of Dunford, northeast of Bobcaygeon, from Bobcaygeon to Fenelon Falls by a road north of Sturgeon Lake, south to Lindsay and back to Peterborough on No. 7.

# Four Species

(Continued from Page 3)

wire and Davis sticks to the copper line. They use 22 B and S. gauge wire, and as a rule the man using copper wire will require about 25 feet less than the fellows using monel metal because of the difference in weight. They use an outboard motor, slow trolling and work in a straight line with the boats parallel to avoid snagging of the hooks with each other, as they move up and down the channels.

Photo Engravers

The First Engraver
The Dawn Man, groping for graphic expression was the world's first engraver. Since the beginning the story in pictures leaves nothing untold.
— J. J. REID CO. —
270 GEORGE ST PETERBOROUGH, ONT
BOX 785

FOR YOUNG MEN AND MEN WHO STAY YOUNG

If it carries this LABEL
you can bank on its QUALITY
Behind the famous Society Brand label stands a reputation of forty years of style leadership, tailoring excellence and fabric superiority. If your next suit carries that label, you can *bank* on its quality.
From $35.00 to $65.00
ED. RILEY
*Peterborough's Smartest Store for Men!*
387 George St. Phone 5864

SPODE CHINAWARE

PINK TOWER
For nearly 200 years the Tower pattern—one of Spode's earliest—has been sold all over the world. The warm under glaze pink is attractive with pine or maple. Georgian and very English in feeling.
20 PIECE SERVICE FOR 4 PEOPLE
4 Salad Plates
4 Dinner Plates
4 Bread and Butter Plates
4 Teacups and Saucers
$14.80
Royal Doulton Figures and Animals
Very Large Selection.
The Old Balloon Seller $13.00
The Old Balloon Man .. $13.00
Rosanna .............. $25.00
Autumn Breezes ....... $21.00
Top Of The Hill ........ $21.00
Character Jugs in all sizes—dogs, birds, etc., etc.
Remember You Save Money On the Exchange
WARNE'S Jewelry Store
349 GEORGE ST. - PETERBOROUGH - ONTARIO

# Electricity is a War Weapon

# SAVE IT!

## *Electricity Builds Ships!*

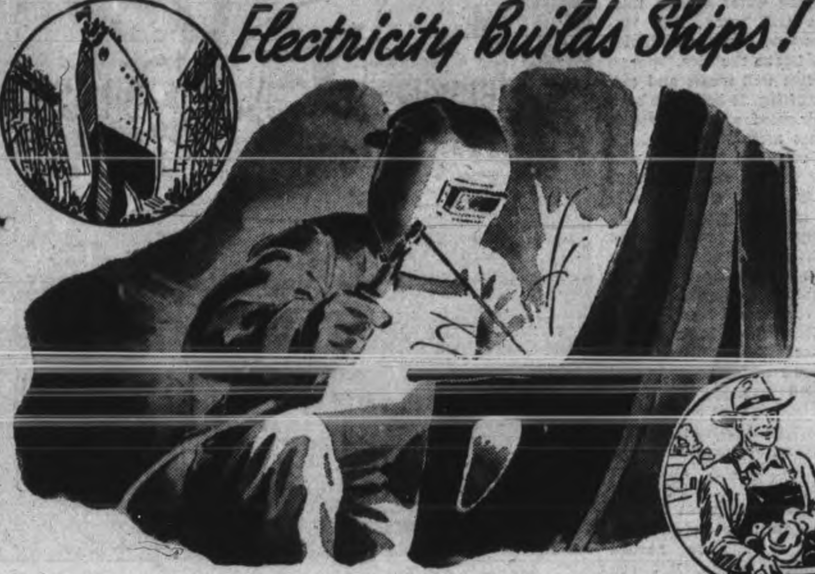

Here is the electric arc welder who speeds the assembly and joining of both small and large parts in the ships that go to war!—One of many war-winning jobs electricity performs!

## *Electricity Grows Food for Freedom*

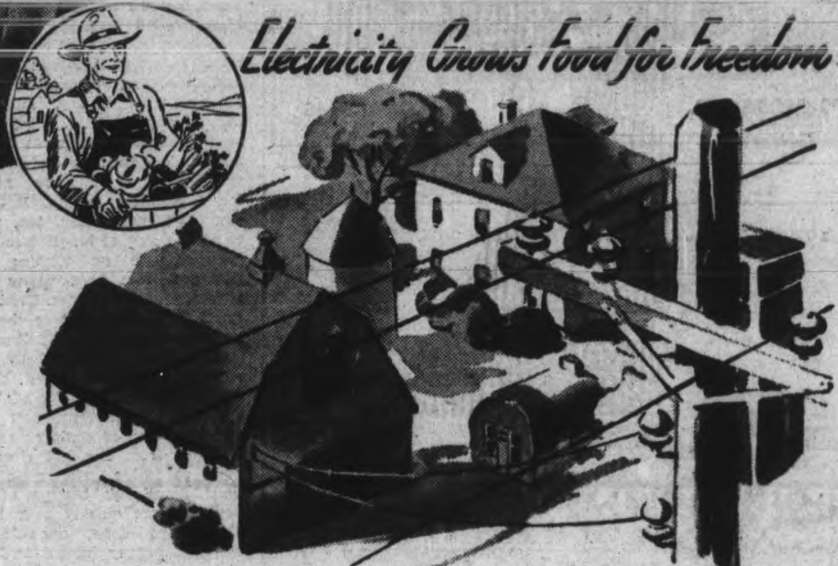

On the farm, in the Victory Gardens, food must be grown this year and ELECTRICITY helps in a dozen ways! Inexpensive, reliable always, electric power is a friend in war and peace!

## *Electricity Makes Guns!*

Electric induction furnaces do big war jobs—melting steel for gun barrels, hardening surfaces for tougher planes, tanks and subs. Electric power—a nation's strength in both war and peace!

Electrical research today is opening the door to amazing new developments which will provide better peacetime living when Victory is won.

**USE ELECTRICITY SPARINGLY—IT HAS A GREAT DUTY TO PERFORM –TO HELP WIN THE WAR OF PRODUCTION**

# PETERBOROUGH UTILITIES COMMISSION

EVERYTHING FOR THE HOME

We have every kind of furniture, wool blankets, and floor covering to make your home or summer cottage more comfortable and attractive.

W. E. FRANKS
Furniture and House Furnishings
PETERBOROUGH ONTARIO

For loveliness in designs and registered quality in clear and sparkling diamonds—choose BLUE RIVER

We invite you in to see our grand selection of Oil Paintings of Ontario Scenes, Sheffield Reproductions, Novelties, English Doulton figures.

ELSIE BENNETT GIFT SHOPPE
345 George St. Peterborough, Ont.

While visiting in Peterborough, be sure to see our wide variety of souvenir gifts on display.

- ROYAL DOULTON FIGURES
- FINE CHINAS
- CRYSTAL
- NOVELTIES

- "HAITIAN" HAND-MADE WOODEN WARE
- CARVED WOODEN FIGURES and BASKETS MADE BY CANADIAN INDIANS

ROUTLEY'S
341 GEORGE ST.

# Bridge Laid On Surface

(Continued from Page 3)

Fowler's Corners to Peterborough was too long. But, they had a prior claim on Peterborough County to provide some traffic accommodation across Chemong Lake, and eventually the anchored bridge was constructed. It was rebuilt in 1901 when a swing span was incorporated at a cost of $31,000. The Ontario government contributed $3,500, the Dominion government $8,000, and the county paid the rest.

This is the bridge which is still in use after 36 years of weathering wind and water and ice. Its total length is 3,683 feet including approaches and embankments, and the floating span is 2,626 feet long.

The clear width of the bridge is 15 feet, but at five regularly-spaced points bays have been built out from the bridge to enable vehicular traffic to meet and pass in safety. These sections increase the width to 24 feet. The bridge is anchored every hundred feet with chains and large boulders, and a stout hand railing lines each outer edge from shore to shore.

The westerly approach is 400 feet long, and the approach on the Smith shore is 513 feet.

At the east end of the floating part of the bridge is a steel swing span of 74.5 feet long and 11 feet wide, operated by man power. It is a steel truss swing on a fixed crib pivot pief and provides a clear waterway of 36.5 feet for navigation. The permissible concentrated load is five tons.

Tourists crossing the bridge during the usually calm weather of summer when the lake is a ripple and the sun glints along the friendly waves may get the impression that traffic is uneventful. They should see it on those late autumn days and nights when the waves are tumbling and sweeping over the wide flooring, boom timbers groaning, and the idyllic atmosphere is heavily dramatic, or when winter is breaking up and a gale is blowing down from the west, and great cakes of ice pound at the bridge clearing off stretches of the hand railing, straining the booms until at last some weak sections give way. Occasionally when the ice is deep on the bridge and snow piles additional weight on it, the booms threaten to sink with their winter load, another threat and hazard of the year's changing weather.

The floating bridge packs a keen thrill for even the stoutest-hearted motorists on dark nights when the water is raging across it, two feet deep in places, splashing against the windows, and giving the whole structure an undulant motion, in spite of the anchorage, creating a feeling of uncertain and unsolid footing, and an apprehension that the bridge may part anywhere along its half mile length or that the car may skid off through the handrail.

See the bridge in the moonlit dusk of a June evening, in all its repose, slender dark outlines from one shore and lost in the shadows of the other, and then get a glimpse of it when the ice barrage is hammering at it, or on a stormy November night, and you share some of the contrasting moods of the bridge which has lost all aspects of novelty to the Ennismore farmers, and the people of the little Smith side community of Bridgenorth.

## CATCHING A MESS OF BASS

"If I wanted to catch a mess of bass I used to open the first one I hooked and see what he had been eating," Wellington Hill mentioned in his interesting story of the habits of game fish in the Kawarthas. "If he had been eating minnows, that was the kind of bait I used, and so on."

Make CHOWN'S
Your Headquarters
FOR

- JAP-A-LAC PAINTS
- CAMPING SUPPLIES
- FISHING TACKLE
- LICENSES

We take great pleasure each year in serving Peterborough and the surrounding district with their hardware needs . . . .

"SAVE AT CHOWN'S IN '44"

HUBERT CHOWN HARDWARE
417 GEORGE ST. — PETERBOROUGH

SERVICE!

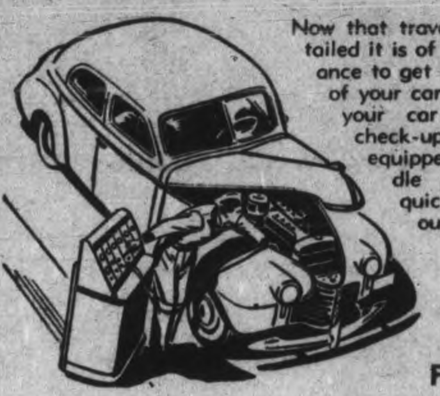

Now that travelling is curtailed it is of vital importance to get the most out of your car. Let us give your car a complete check-up. We are equipped to handle every detail quickly and thoroughly

USED CARS FOR SALE

NASH-LAFAYETTE SALES AND SERVICE

Reuben N. Wilson
SUCCESSOR TO FOLEY & WILSON
Corner McDonnel and Reid Peterborough

Card and Paper Works Ltd.

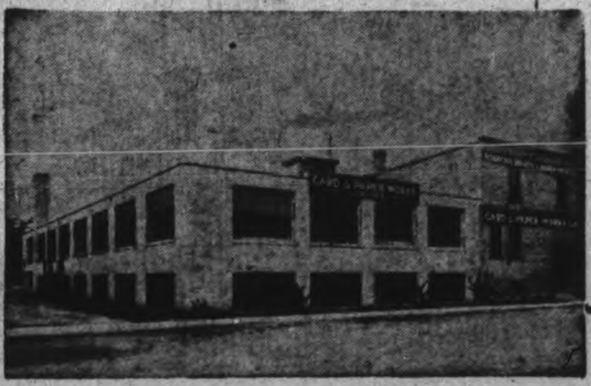

Manufacturers in Peterborough for more than thirty years of fine Cardboards, used throughout the Dominion and abroad for the manufacture of Photo Mounts, Advertising, Displays, Showcards, Calendars and Fancy Covers.

In addition to the above we are producers of the most complete line of high-grade Artists' Boards available in Canada.

CARD and PAPER WORKS LTD.
164 SHERBROOKE ST. PETERBOROUGH

*When the Spring sunshine is warm and bright—*
***think of a boy for whom the sun has set forever!***

**Then—Gratefully, Willingly Buy All the War Savings Stamps and Certificates You Can.**

**THE CANADIAN DEPARTMENT STORES LIMITED**
**PETERBOROUGH, ONT.**

Telephones
Examiner ... 4641
CHEX ... 4641
Nights after 6 p.m., Sundays, Holidays
Examiner ... 4641
CHEX ... 4643

# Evening Examiner
Peterborough

NIGHT FINAL

VOL. LXXXIX, No. 138 | WEATHER Slightly cooler. | PETERBOROUGH, MONDAY, JUNE 12, 1944 | ★★ | PRICE FOUR CENTS

# CHERBOURG LINE CRACKS

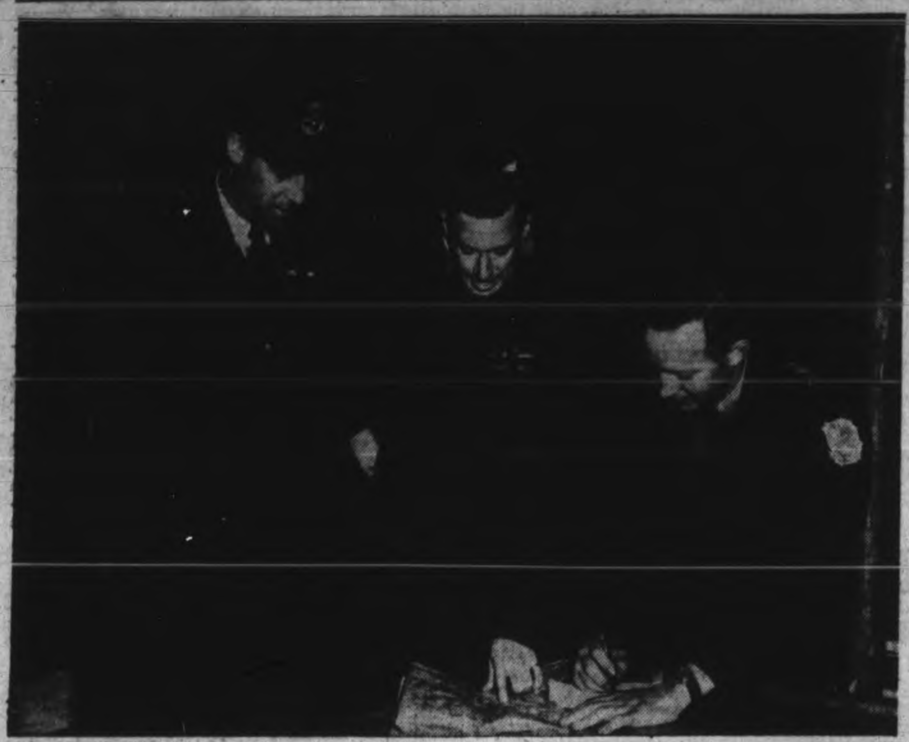

REPORTING BACK ON "D-DAY"—WC. R. C. A. Waddell, D.F.C., of Peterborough, wing commander operations for a Canadian reconnaissance wing of the Second Tactical Air Force (Second from the Right), being interrogated by a Canadian Army liaison officer, Captain Ken Dawson of Toronto, as he brought back one of the earliest reports from the beachhead area on "D-Day." Listening in, is GC. E. H. G. Moncrieff, A.F.C., of Winnipeg, Extreme Left, who commands the wing. *(RCAF Photo)*

## Americans 14 Miles From Key Port
## Canadians-British Encircling Caen

### Air Force Attacks Clicking With Army Instructions

By GLADWIN HILL
Associated Press War Correspondent

SUPREME HEADQUARTERS, Allied Expeditionary Force, June 12— (AP)—American heavy bombers and streams of lighter craft pumped a steady hail of bombs and lead into German defences to-day in the greatest aerial blows to date supporting the French invasion.

Flying in fine weather, the Allied Air Forces by noon had run up more sorties than all day yesterday — when 7,000 planes slammed the Germans from dawn on— after a night in which R.A.F. and R.C.A.F. bombers pounded four key rail centres in France and went to Berlin— heavies, mediums, lights, fighter-bombers, and fighters raced over the battle lines and far into France, bombing and strafing.

A significant new point in the support campaign became apparent. Squadrons of R.A.F. fighters were attacking specific targets in rapid-fire order on calls from the ground units — which meant that newly established air bases on the French soil were clicking.

Besides the speedy knockout of particular objectives immediately in front of the troops, the campaign was proceeding along two main lines—disruption of transport lines within 100 miles of the battle line over which Marshal Rommel is trying to bring up his tactical reserves and the bombardment of rail centres beyond the 100-mile radium through which the Germans might draw on strategic reserves in Southern France.

**Opposition grows.**

The German air force was responding with increasing strength. About 100 enemy planes were over the battle area last night and American fighter-bomber pilots returning from an early morning foray reported opposition "the roughest yet."

American light bombers hit railroad and highway bridge targets at Aunay Sur Odon, south-west of Caen, La Haye du Puits, west of Carentan, and Conde Sur Noireau, south of Caen, without loss, and panicked concentrations of troops at Failaise, south-east of Caen, flying so low that a sergeant gunner reported, "You could pick out German lieutenants from sergeants and shoot the lieutenants."

Earlier, railroad yards, German road convoys, and a seaplane base near Caudebec, were attacked by R.A.F. mediums.

Then a force of about 1,000 heavy bombers with swarming hundreds of escorting fighters swept in upon some of the air bases into which Germans belatedly were shuttling part of their lean air force.

The heavies bombed the fields at Lille-Nord, Montbidier, Evreux-Fauville, Dreux, Vitry-en-Antois and Beauvais-Tille, while part of armada concentrated on bridges and the escorting fighters strafed small targets.

For some hours after dawn the noise of aircraft was heard over the English south coast as planes headed out to give direct support to Allied troops on the Normandy battle front. The formation of heavy bombers winged its way over London.

At 9 a.m. (3 a.m. E.D.T) the Paris radio left the air in the middle of its news broadcast, indicating that area again was under attack

The big thunderbirds of the R.A.F. and R.C.A.F. seventh straight night of invasion-supporting raids ranged over France last night all the way from the Paris

CONTINUOUS RAIDS
(Continued on Page 2, Column 3)

## War Bulletins

### *Evacuate Carentan*

LONDON: Carentan has been evacuated by the Germans, according to a broadcast report by the German Trans-Ocean Agency. Field dispatches stated to-day that this city had been occupied by American troops.

* * *

### *Americans Advance*

LONDON: The American advance east of the Vire River has continued into the forest of Cerisy, an Allied communique said today.

* * *

### *Paratroopers Land*

LONDON: The German Trans-Ocean Agency in a broadcast asserted that fresh Allied air-borne troops were landed today south of embattled Caen on the eastern sector of the Allied beachhead in Normandy.

* * *

### *Take Monte Fiascone*

ROME: Fifth Army troops, continuing their pursuit of the retreating German 14th Army, have occupied Monte Fiascone, important road junction nine miles northwest of Viterbo and just southeast of Lake Bolsena, Allied headquarters announced today.

* * *

### *Another Landing*

LONDON: The German Trans-Ocean Agency in a broadcast today asserted Allied sea-borne landings were made on Sunday at St. Vaast La Hougue, east of Cherbourg, near the northeast tip of the Cherbourg peninsula.

* * *

### *Sport Cancelled*

LONDON: All sporting events in Belgium have been cancelled from today, the Belgian news agency reports.

* * *

### *Retribution*

LONDON: Four Polish fighters shot down four German aircraft over France early today without loss, said a communique issued by Polish headquarters and quoted by the Polish telegraph agency.

* * *

### *Hitler Moves In*

LONDON: Unconfirmed reports from underground channels in France reaching London today said Hitler has arrived in the battlefront region in Northern France, setting up headquarters near Le Mans, much-bombed city 120 miles south of Caen.

## Japanese Lose 21,650 Men

KANDY, Ceylon, June 12—(CP-Reuter)—During May, 7,800 Japanese were killed on the three main fighting fronts in Burma and India, it was disclosed at Southeast Asia Command Headquarters today.

Headquarters said 2,100 were killed in the Kohima area, 300 in the Imphal area and 1,200 in the Arakan area. Of the latter, 1,180 were killed by Chindits—Allied commando-style troops, including natives, British, Indian and other nationalities.

Since the beginning of 1944, a total of 21,650 Japanese has been killed, it was disclosed.

REPORTED SHOT—Gen. Maxine Weygand, former commander-in-chief of the French Army, has been "shot while attempting to escape," a German report declared today. He was last reported living in a hotel in the Tyrol.

## Reds Advance Into Finland Gain 25 Miles

By HENRY C. CASSIDY
Associated Press Staff Writer

MOSCOW, June 12 — (AP) — Launching a major offensive designed to knock Finland out of war and isolate approximately 100,000 Nazi troops in the northern part of that country, the Red Army rolled forward along the Karelian Isthmus north of Leningrad today after cracking Finnish defences on a 25-mile front.

A communique last night announcing the new drive said Soviet troops already had advanced 12 to 25 miles and indicated they were moving forward everywhere in high gear.

This offensive evidently was coordinated closely with Allied operations in France, and represented a step in the grand Allied strategy worked out at the Teheran conferences.

Troops under Col.-Gen. Leonid Govorov, who lifted the siege of Leningrad, launched the push Friday, just one month after the fall of Sevastopol—a month devoid of major activity along the long front.

The Soviet communiqpe declared Russian forces had captured 82 towns and villages, including the rail junction of Terijoki, 27 miles airline northwest of Leningrad and 160 miles east of the Finnish capital of Helsinki.

Also captured, the bulletin said, was Yappilya, described as "an important strongpoint' seven miles northeast of Terijoki.

Terijoki, situated on the Leningrad-Helsinki Railway, is about six miles west of the 1936 Russo-Finnish border, and 70 miles east of the frontier established by the Peace Treaty which ended the war between the two countries in the winter of 1939-40.

### Forest Of Cerisy Captured By Americans
### Nazis Abandon Carentan
### Canadian Paratroopers Engage Hun Tanks

SUPREME HEADQUARTERS, Allied Expeditionary Force, June 12—(CP).—American troops have driven 18 miles inland in the centre of the Normandy beachhead, capturing the whole forest of Cerisy and fierce fighting between British-Canadian forces and German troops continues east and west of the city of Caen, the Allied command said late today.

The forest of Cerisy is 18 miles due south from the coastline and 10 miles southwest of Bayeux. German reports indicated that British and Canadian forces are thrusting southwest of Bayeux in an endeavor to effect a new junction with American formations in that region.

Headquarters said the bridgehead now is 60 miles wide and added that the situation is "a little better than satisfactory."

The Germans claimed Caen is entirely in Nazi hands today.

British and Canadian forces east and west of that strongpoint six miles inland on the Orne River were engaged in furious encounters with German units. Ross Munro, Canadian Press war correspondent, in a field dispatch said "Although Caen is not captured yet a considerable German force has been brought to battle and hit hard."

**9 Miles Past City.**

German broadcasts said Caen near the eastern flank of the Allied zone, was menaced by encirclement, with British and Canadian troops slashing nine miles east of the city. Munro reported the British 6th Air-Borne Division—which includes Canadian paratroopers—was engaged in hard fighting with German armored forces east of the city.

The German high command said the strategic city of Carentan guarding the base of the Cherbourg Peninsula, has fallen to American forces. Headquarters did not confirm this, but said American formations were within 14 miles of Cherbourg itself from the southwest, and had punched half-way across the peninsula threatening to seal off the tip.

American forces in the forest of Cerisy region also are thrusting towards the key road junction town of St. Lo, less than nine miles southwest of the forest.

**Nearing Montebourg**

Supreme headquarters said further gains were made around Montebourg, 14 miles southeast of Cherbourg, and reported "considerable progress" around Carentan, a vital junction.

A Berlin Trans-Ocean Agency broadcast reported seaborne forces had landed at St. Vaast La Hougue 15 miles east of Cherbourg port.

In the widening hole in the centre of the beachhead to the southeast, Berlin said British and Canadian formations were concentrating in the Balleroy area, 12 miles inland, flanking Cerisy Forest to the east.

Headquarters said the German command had been forced to throw in reserves piecemeal, sapping potential strength from his anticipated major counter-attack.

**Lose Town**

The Germans, however, claimed they halted the British-Canadian drive in the Tilly Sur Seulles area southeast of Bayeux, and there were indications the Allies had lost the town of Tilly itself, 12 miles inland, although still occupying high ground around it. Heavy fighting raged in this hill sector seven miles south and slightly east of Bayeaux.

Cerisy Forest was used as one of the greatest ammunition and fuel dumps in Western France by the Germans, and had repeatedly been bombed.

On Cherbourg peninsula, American troops advancing westward from Ste. Mere Eglise had crossed the

BERLIN REPORTS
(Continued on Page 2, Column 8)

## Chaotic Retreat Continues Across Italy

By EDWARD KENNEDY
Associated Press War Correspondent

ROME, June 12 —(AP)— Fifth Army troops have occupied Monte Fiascone, an important road junction near the shores of Lake Bolsena, and other columns pushing along the Italian west coast approaching Orbetello, 71 miles northwest of Rome, Allied headquarters announced today.

Eighth Army columns advancing up both sides of the Tiber neared Bagno Reggio west of the river and Rieti east of it.

In the mountainous central sector, Avezzano and its neighboring villages have been occupied while in the Adriatic sector all Germans have been cleared from the area south of the Pescara river and Allied troops have pushed ahead to maintain contact with the withdrawing Germans.

A gain of 15 miles was announced

CHAOTIC RETREAT
(Continued on Page 2, Column 1)

## Japs Encircle Changsha City

CHUNGKING, June 12.—(AP).—An indication that the city of Changsha was encircled was contained to-night in a communique of the Chinese High Command which announced the Japanese were assaulting the Hunan capital incessantly "from all directions."

Invaders attacking from the east reached a point only six miles from the beleaguered Canton-Hankow railway city, but attempts to cross the Liuyang river directly to the east were repulsed, the High Command said.

Japanese troops apparently striving to establish a "west wall" along the Canton-Hankow railway to protect their home islands, were reported authoritatively to have opened a drive northward along the rail line to match their southward offensive in the Changsha area.

A dispatch from United States 14th Air Force Headquarters said the new enemy push from the Canton area, combined with the battle for beleaguered Changsha, had brought the China war to its greatest pitch since 1938.

In the drive south along the railway the Japanese are hammering at the gates of Changsha, major objective in their Hunan province offensive, the Chinese High Command announced last night. The Japanese have claimed capture of Changsha, but there was no confirmation of this from the Chinese, who said the invaders were halted at the outer defences of the city to the northeast.

In Yunnan province, meanwhile, Chinese troops have occupied Lungling, scoring "the greatest success to date for our troops in the Salween offensive," the Chinese High Command said.

## English Clamor For Support Of De Gaulle

By SIDNEY GRUSON
Canadian Press Staff Writer

LONDON, June 12.—(CP Cable.)—A new cry for the recognition of the French National committee as the Provisional government to play a full part in the liberation of France was raised by London's week-end press, which met with sympathy General de Gaull's plea to "end confusion" between the Allies and the committee.

This fresh evidence of Britain's strong feeling about an old political sore was given against a background of report after report being received from war correspondents on the Normandy beachhead that the French people's choice of Gen. de Gaulle as their leader was emphatic and unequivocal.

The squbstance of all front dispatches concerning the General is summarized in one which reported one Frenchman as saying "he, as well as Britain and America, has been our constant hope through the

BRITISH CLAMOR
(Continued on Page 2, Column 1)

## Tito's Partisans Score Gains

LONDON, June 12.—(CP).—Marshal Tito announced to-day his Partisans had liquidated enemy strongholds on the Tuzla-Zvornik line about 80 miles southwest of Belgrade and that Yugoslav batteries were successfully shelling strong points at Koraj and Celici 10 miles north of Tuzla.

The broadcast communique recorded in London declared further that "in the Majevica mountains northwest of Zvirnik-Tobut an enemy stronghold has been captured with a large quantity of ammunition."

Violent fighting was said to be continuing in western Bosnia.

The Germans were declared to be withdrawing from Glamoc and its surrounding strong points. Glamoc is 40 miles northeast of the Adriatic port of Split.

## He Won't Pay

*OKLAHOMA CITY, June 12—(AP).— A traffic ticket for illegal parking finally caught up with Capt. James D. Adams, now stationed in New Guinea. He returned it, observing: "I sure would like to be parked approximately 10 feet from that fire hydrant right now?"*

## Britain To Need Export Trade

TORONTO, June 12 (CP)—"Britain is going to need export trade more urgently after the war than we have ever needed it in the past," A. M. Wiseman, senior trade commissioner for the United Kingdom at Ottawa, declared today in an address to the convention of the Canadian Manufacturers' Association.

He estimated Britain would need to increase her exports by some 250,000,000 sterling merely to regain the standard of living she enjoyed in 1938 "when we had perhaps as many as 1,500,000 people unemployed in the country."

It was too soon to say when United Kingdom manufacturers would again be able to offer freely their goods in the Canadian market, Mr. Wiseman said. "But the manufacturers of Britain have not forgotten this market and they are all looking forward to the day when they will be able to offer their merchandise as freely as ever they did before the war, in as wide or even wider variety, throughout the length and breadth of the country."

**Need to be Pressing**

Chairman of the conference on export trade was J. A. Terrace of Toronto, who declared that in consideration of the problems of foreign trade after the war ends in Europe it was necessary to bear in mind that "there will be immediate and substantial demands from the countries now occupied by Germany, and from Britain and Russia."

"The needs of Europe will be so pressing that they cannot be put off until cash can be paid," he said. "Some form of inter-government financing will therefore have to be worked out."

Addressing the same section of the conference this afternoon J. H. Eng-

BRITAIN TO NEED
(Continued on Page 2. Column 8)

## Huns Expected Allies To Attack Ports

By ROGER GREENE
Associated Press War Correspondent

WITH ALLIED FORCES IN FRANCE, June 11 (delayed)—(AP)—British and Canadian troops in this blazing northern sector pressed forward to within a few miles of Caen today after blasting the Germans out of town late Friday.

(This field dispatch did not enlarge upon this point. London dispatches said there was no suggestion there that Caen was yet in Allied hands, but the field report was taken as indicating that the heightening Allied flanking threat had prompted the Germans to pull back at least the main body of their armored force from the stronghold.)

Marshal von Rundstedt is feverishly attempting to rush forward reserves from as far distant as Paris to combat the deepening Allied beachhead, it was reported at advanced Allied field headquarters.

**Roads Churned**

Armadas of Allied planes churned the roads, railways and bridges into chaotic ruins, however, and along one road a column of German transport being rushed into the area was able to move only 15 miles in four hours.

A powerful encircling sweep is developing around Caen with Allied columns driving ahead from both flanks.

The atmosphere at headquarters was one of mounting confidence.

Marshal von Rundstedt's failure to uncork a smashing counter-blow against a thinly-held Allied beachhead in the first few days was believed here to have been a result of his being out-smarted by Gen. Eisenhower's strategy.

The whole German defence structure apparently was based on the conviction that the Allies would have to attempt to capture a big port such as Cherbourg or Le Havre.

Instead, the Allies landed at a comparatively isolated area and pushed supplies through shallow - draft beaches, leaving von Rundstedt sitting tight in his powerfully defended ports. Now the great Allied air fleets are methodically paralyzing Nazi communications.

## Volunteers Save Ontario Crop

TORONTO, June 12 —(CP) —Ontario Department of Agriculture officials to-day said reports of early crop threatened with disaster being saved by prompt action of farm commando brigades in sending out volunteer help already have started to arrive.

One report from the Chatham district said approximately 100 acres of onions were saved from disaster when more than 300 volunteers went to the fields to aid in weeding and thinning the plants after the farmer said the crop would be ruined unless help was available immedately.

A similar report was reveived from Tillsonburg district.

## Big 4 Consider Post-War
### Form International Security Organization

WASHINGTON, June 12 — (AP) — A mid-summer meeting at Washington of Britain, American, Russia and Chinese representatives to discuss the formation of an International Security organization apparently is in the making.

The State department is reported to have received informal assurances that Britain and China are ready to talk business on implementing the Moscow pact and a Russian acceptance is expected as soon as it can be cleared through diplomatic channels. Andrei A. Gromyko, the Russian Ambassador is returning to Moscow and officials here expect him to report on the matter there.

Meanwhile, Allied diplomats are known to be working on an agreement for the handling of a defeated Germany in the time immediately to follow the fighting. While there is no evidence here that any early collapse of Germany is expected, the attitude is: to be prepared for any possibility.

Terms for Germany are understood to call for its complete industrial demobilization — dismatling of all war plants that can not be devoted to peaceful production.

## Examiner's Vacation Number is off the Press
## Mail a Copy Away to Prospective Visitor

The Examiner publishes today its annual Vacation Number which is being distributed with the regular daily edition to all subscribers and through the news dealers to other readers. It is made up of two sections, one 16-page pictorial in rotagravure and one of 40 pages comprising pictures and stories of summer holiday attractions of the Kawartha district, Haliburton highlands, neighboring lake and river areas of the Trent, Hastings county lakes and Land o' Lakes area.

Additional copies may be obtained at this office and all the news stands in the city. This addition includes a wrapper to facilitate the Mail-It-Away feature by which every person who is interested in promoting publicity of the holiday land of which Peterborough is the largest industrial centre may assist by mailing copies of the Vacation Number to friends and others both in Canada and the United States. The postal rate, not including the daily, is four cents.

The fullest measure of co-operation with the Examiner, every merchant and resort owner in this vacation area will be accomplished by mailing copies of this addition away at once.

## Accidents Kill 22 On Weekend

By The Canadian Press

There were 22 fatalities in eastern Canada over the week-end and in addition two airmen are missing and the body of a man who has been missing since May 6 has been found with several bullet holes in his body. Traffic accidents took the heaviest toll, accounting for eight deaths, three persons drowned, three were killed in an airplane crash, two were murdered, another was the victim of gas fumes, one died of unknown causes and a baby died of poisoning.

At Summerside, P.E.I., names of three aimen killed in a crash Friday were announced: Flt. Sgt. J. A. Ringer, Winnipeg; LAC. R. C. Bonnell, Belmont, N.S.; L.A.C. L. C. Gibbs, Montreal. At Halifax, Eastern Air Command announced that two airmen were missing in a training plane from a base in the Annapolis valley.

## Two Women Perish In Fire
### Life-Long Companions Lost In Picton Blaze

PICTON, June 12.—Two elderly women lost their lives in a fire in their home early yesterday morning. They were Mrs. Thomas Owens and Mrs. Nettie E. Green, life-long companions. They were alone in the home of Mrs. Owens at the time. The second story of the palatial home was badly damaged by the fire.

That Mrs. Green had attempted to assist her friend and that Mrs. Owens likewise had gone to arouse her companion, was indicated by the finding of the bodies. That of Mrs. Green was found near the door of Mrs. Owen's room, badly charred, while that of Mrs. Owen was found in the adjoining bedroom of Mrs. Green.

The fire was noticed shortly after 4 o'clock by Constable Walter Boyer and Morley Baynor, who experienced great difficulty in entering the locked house. With Walter Nicholas, caretaker, they reached the second floor, but were driven back by the flames. Firemen succeeded in getting the fire under control sufficiently to recover the bodies, and later extinguished the flames, which burned through the roof. Origin of the fire is a mystery. An inquest will be held.

# Don Jail Guard Murdered; Police Hold 2

TORONTO, June 12 — (CP). — T. M. Gourley, Ontario Inspector of Prisons, to-day began a thorough investigation of the slaying of Robert Henry Canning, 49-year-old jail guard at Toronto's Don Jail on Saturday night.

Charged with the murder are Allan M. Baldwin, 32, and William Joseph O'Sullivan, 34.

Baldwin, who escaped from the jail after the slaying, was captured by a posse of more than 200 police last night hiding under a bridge over the Humber River just outside the western city limits, but O'Sullivan was arrested in the jail shortly after the discovery of Canning's body.

O'Sullivan, who was convicted to four years in Penitentiary on a charge of armed robbery, was being held in Don Jail pending his transfer to Kingston Penitentiary. He will appear in court to-day and is expected to be remanded a week.

**Got Long Term**

Baldin, sentenced to 15 years in Penitentiary for his part in the $34,000 robbery of the Royal Bank of Canada branch at Wheatley, Ont., last September and an additional four years for receiving stolen goods, was taken to hospital after his arrest for treatment to a broken right forearm suffered in his escape from the jail.

The police magistrate is expected to go to the hospital this morning, read charge to Baldwin, and also remand him for a week.

Arrested an hour after the capture of Baldwin, were Harry Hedderson, 34, and Steve Bahry, 25, on charges of aiding a prisoner to escape. They were taken into custody after a struggle with police. Arrested with them was Vernon Lacroix, who is charged with escaping from the Galt Jail in 1940.

Canning, a veteran of the First Great War, had just been discharged from the Army last March and taken on the staff of Don Jail in April. He has two sons in the armed forces. He was killed about 10:30 p.m. while making his rounds in the jail hospital.

Police said he was repeatedly struck over the head with a metal pipe and then strangled.

## The Weather

**Peterborough Temperatures:**

Today:
Night low..51 Noon .....71

Yesterday:
Highest....76 Lowest....49

One Year Ago:
Highest....73 Lowest....52

**Weather Forecast:**

Georgian Bay — Moderate winds; partly cloudy and slightly cooler to-night and Tuesday; scattered thundershowers in west portion.

Lower Lake Region—Moderate winds; fair and warm. Tuesday: Partly cloudy with scattered thundershowers in the west portion.

Ottawa and Upper St. Lawrence Valleys — Moderate winds; partly cloudy and somewhat cooler to-night and Tuesday; a few light scattered showers to-night.

# James N. McGill Dies Suddenly

MILLBROOK, June 12 —(ENS)— James Norman McGill, township clerk here for the past 30 years and secretary-treasurer of the Millbrook Agricultural Society for 35 years, died on Sunday in his 70th years. Although he had been in ill health for some time, his death was sudden.

Born in Manvers township, Mr. McGill came of pioneer stock and was the son of the late John James McGill and Mary Anne Coe. The family moved to Cavan when he was two years old, where his father kept a store for more than 40 years. Educated at Lindsay and the Peterborough Collegiates, he farmed for a short time thereafter, but then moved to Millbrook Township 30 years ago.

Provincial auditors had high words for the extreme capability of Mr. McGill in his many years as township clerk, and were accustomed to saying that the books of Millbrook were the best kept of any in the province. Since his illness about a year ago, Arthur Thorne had relieved him in the position. Before being secretary-treasurer of the Millbrook Agricultural Society, which position he resigned a year ago due to poor health, he was a director of that organization and was also a director of the Lindsay Fair Board. Mr. McGill was in the fire and life insurance business.

A veteran of the last war, he served as a captain overseas with the 136th Battalion of the Durham Regiment. In his youth, he was interested in athletics and played as a pitcher on baseball teams in the Midland League. He was a Mason and an Oddfellow, belonging to Millbrook I.O.O.F. No. 308; and he was also a member of J. B. Hall Lodge, A.F. and A.M. No. 945. A member of the Presbyterian Church, he was a Conservative in politics.

Mr. McGill was married 43 years ago to May Armstrong, daughter of the late A. T. Armstrong and Mrs. Armstrong. He is survived by his widow; a brother, Oscar of Peterborough; a sister, Mrs. E. Stone (Lulu) of Toronto and a niece in the same city; and two nephews overseas.

The funeral will be held on Tuesday at 2 p.m. from the late residence, Park Roadway, and Rev. Walter Patterson will officiate. Interment is to take place in St. John's cemetery, Ida, in the family burial plot. The funeral will be under the auspices of the I.O.O.F.

MORE ABOUT—

## British Clamor

Continued from Page 1

darkest hours. He is the only leader for us."

**France An Ally.**

The substance of Britain's feelings on the status that ought to be accorded the committee is summarized in a Sunday Times editorial which, noting that responsibility for law and order must pass from military to civil authorities as more and more of France is liberated. Asked:

"Who can these be in France but Frenchmen? Who except the National committee can be given the authority to direct and co-ordinate their work?"

The urgency of the matter was pointed out by political correspondents on the Daily Herald and the News-Chronicle. The Daily Telegraph editorially joined thre Herald in warning against using President Roosevelt's invitation to General de Gaulle to visit Washington as an excuse to delay solving the current problems.

"France cannot simply be shelved," the Telegraph said, "somehow France must be treated as France and not as Italy—that is to say like an Ally and not like a former enemy and co-belligerent."

MORE ABOUT—

## Chaotic Retreat

Continued from Page 1

for 5th Army units along the west coast. Near Nunziatello the Germans counter-attacked with two companies, but the Allies beat them back and continued the drive.

Headquarters disclosed the 6th South African Armored Division was among the 8th Army units which advanced through the Iri and Sacco valleys.

After distinguishing itself in engagements there, this division made a "ghost move" by entering 5th Army territory, passing swiftly through Rome despite the congestion of the city and then shooting northward more than 50 miles up the west bank of the Tiber.

**Army Dispersed**

"It is now quite clear," a headquarters announcement said, "that the original 14th Army of Von Mackensen has been dispersed to the four winds.

"All that remains is a few scattered remnants who mainly are engaged in stealing one another's transport to get away as fast as possible. Prisoners describe the situation as wholly chaotic.

"The most striking evidence of the degree of disintegration was provided by the fact that captured stragglers were provided with passes saying the bearer was authorized to proceed either alone or in small groups to an assembly place near Florence."

What is left of the German army, which once included the 4th Parachute, the 65th and 362nd Infantry and 3rd Panzer Grenadier divisions, thus appears to have been put on an every-man-for-himself basis in a retreat to Florence.

"ALL ASHORE" IN CAPTURE OF SARMI—LCI's (landing craft, infantry) reach the beach in the second wave of the invasion of Sarmi, Dutch New Guena. Stretcher bearers are shown going down the ramps and plunging through the surf in the amphibious assault which resulted in the capture of Wakde Island and Sarmi — important for their strategic air strips on May 17 and 18.

WATCH BOMBARDMENT RESULTS — Among the first actual invasion pictures of R.C.N. action, flown by bomber across the Atlantic, is the one above showing officers of H.M.C.S. Algonquin observing the results of bombardment on the shores of Northern France. Centre, with back to camera is Lieut.-Com. D. W. Piers, R.C.N., of Halifax, commanding officer, while at the Right is the bombardment officer.

MORE ABOUT—

## Continuous Raids

Continued from Page 1

area to the west coast port of Nantes.

They bombed the rail junctions at Evreux, Nantes, Tours and Massy-Palaiseau. Nantes and Tours, respectively 225 and 130 miles southwest of Paris, are junctions through which Field Marshal Rommel's embattled forces might receive reinforcements from the German army group in the south of France. The Evreux and Massy-Palaiseau junctions are potential channels for German reinforcements to the area of heavy fighting around Caen. Evreux is 70 miles east of Caen.

The blow against Berlin was delivered by twin-engined Mosquitoes which pounded the German capital with 4,000-pound bombs.

Nearly 7,000 Allied planes, flying in support of the Normandy offensive yesterday, gave the Germans the heaviest series of daylight blows since the invasion began.

A paucity of reports from aerial bases indicated R.C.A.F. participation in these Allied operations as not as great as it had been on previous days. Presumably Canadian squadrons were reorganizing after a strenuous week.

A small force of Canadian heavy bombers last night joined the R.A.F. in attacking rail targets. From R.C.A.F. operations over the past 24 hours, one heavy bomber and one fighter were missing.

**Use Russian Bases.**

Across Europe U.S. heavy bombers took off from new bases in Russia and bombed Balkan air fields of the Axis yesterday during their return trip to the Italian bases they left on June 2.

Both on the outbound trail-blazing shuttle trip to Russia and on the homeward journey the American heavy bombers were personally commanded by Lt.-Gen. Ira C. Eaker, Chief of the Allied Mediterranean Air Force.

"Every inch" of the enemy positions along the 50-mile-long Normandy battle front was declared scourged by yesterday's blows. These attacks, plus flights from Russia, provided the final dramatic touch to a week-end which saw the Allies give these further demonstrations of their mastery of the air over Europe:

1. Allied planes were declared on Saturday to be flying from French soil for the first time since 1940. The first planes to take advantage of newly-constructed Allied landing strips on the Cherbourg Peninsula were American C-47 troop carriers, which were used to fly wounded men back to Britain.

2. Squadrons of Italian-based U.S. ships went out on the longest fighter-bomber mission ever flown in the Mediterranean theatre Saturday, and attacked the last major refinery still producing for Germany in Romania's Ploesti oil fields. Leaving the target enveloped in flames, these fast, twin-finned planes strafed locomotives and tank cars on the way home.

**Widespread Attacks.**

3. R.A.F. heavy bombers delivered a huge blow Saturday night against the rail yards of Versailles and Acheres near Paris, the Orleans yards 90 miles from the fighting front in France. Mosquitoes hit Berlin both Friday and Saturday night, serving notice on the German air force that it will have to divide its strength between the fighting zone and the Reich homeland.

A force of 1,000 U.S. heavy bombers spearheaded yesterday's aerial operations in support of the Normandy beachheads. They smashed at nine enemy airfields, eight bridges, a German army headquarters and other objectives in area stretching from the beachhead to Paris and as far north as the Pas de Calais area.

Allied aerial losses over France yesterday were 26 planes, most of them victims of German anti-aircraft guns. In all operations, a total of nine German planes were reported knocked down—five of them by the 8th Air Force.

The R.A.F. lost 20 heavy bombers during the attacks Saturday night on French rail yards, while six German night fighters were brought

## C.C.F. Choose Temple

TORONTO, June 12 — (CP) — PO. William H. Temple, R.C.A.F., of Toronto, last night was unanimously nominated as C.C.F. candidate for High Park riding in the next Federal election. He was defeated by Premier George Drew in the last Provincial election.

# French Underground Rises Occupy Scores Of Towns

IRUN, Spain, June 12—(AP). — French Partisans occupied strategic centres in the cities of Toulouse, Limoges and Tarbes in Southern France and have shot the prefects of police, mayors and other collaborationist authorities in all three cities, direct despatches reaching here said Sunday. The despatches did not make clear whether the actions constituted a general uprising, saying only that importants points in the three cities as well as in the regions surrounding them were occupied by the Partisans.

(A major uprising by French patriots, extending from Metz to Avignon—almost the entire length of Eastern France—and including a "major coup" at Bellegarde near the Swiss border, was described in Swiss and Swedish newspaper accounts. About 100 French patriots were said to have seized the Bellegarde railway station, location of a Nazi headquarters, and to have "proceeded systematically to sabotage all the installations." About a mile away, the reports said, 48 Germans were killed and 150 taken prisoners in a "violent clash" between Germans and patriots last Thursday.

**Allies Supply Arms.**

(The German - controlled Vichy Telegraph Agency said Nazi occupation authorities had assumed full "executive power" in the four departments of South-Central France —Allier, Cantal, Haute-Loire and Puy de Dome.)

A traveller said the Partisans have been receiving arms constantly from the Allies for the last fortnight, enabling them to attack Germans and collaborationists in force.

This traveller said the French roads were "in a more chaotic condition than in 1940," as the collaborationists fled the countryside for the cities and German protection. Inhabitants of coastal regions were reported trying to reach Central France despite German resistance.

**Take Several Places**

One carload of weary travellers crossed the Irun frontier today from Paris and Belgium, and reported that French underground guerrillas were leading an uprising in South-Central France. These guerrillas, they said, had occupied scores of smaller towns as well as points in the three large cities. They said they were told by trainmen that saboteurs had wrecked the direct Paris-Bordeaux line.

On the fighting front the French underground was carrying out orders of the supreme headquarters of the Allied Expeditionary Force, serving as guides and furnishing information on German troop movements as requested in a broadcast before D-Day.

Despite their joy at being once more free, the liberated French have not neglected traitors and collaborators, and violence against these persons continues daily.

To the south, far from the point, French guerilla forces resorted to arms and it is believed they have seized both sides of the Rhone and Saone Valleys and are in action both north and south of Lyon.

Thirty collaborationist militiamen were reported killed at Macon on the Saone, while the tricolor waved in city halls, windows and balconies through towns and villages in the region of Auvergne, where Chief of Government Pierre Laval had an electoral stronghold for years.

## Cheese, Produce and Livestock

**WINNIPEG GRAIN**

WINNIPEG, June 12 — (CP) — Rye futures finished ¼ higher to unchanged Saturday on the Winnipeg Grain Exchange.

Other market activity reported included the sale of 250,000 bushels of high-grade wheat to Switzerland, and 150,000 bushels of Nos. 1 and 2 Northern to the United Kingdom.

**TORONTO LIVESTOCK**

TORONTO, June 12 — (CP) — Cattle trade was active with prices strong for all grades up to mid-session on the livestock market here today. Veal calves were strong, hogs, lambs and sheep steady.

Receipts reported by the Dominion Marketing Service were: Cattle 2,900, calves 900, hogs 1,000, sheep and lambs 800.

Prices in the trade included:

Cattle: Weighty steers $11.75-$13, butcher steers $11-$12.65, heifers $11-$12, butcher cows $8-$10, canners and cutters $5.25-$7.50, bulls $7.50-$10, fed yearlings $12-$13.50, stockers $8.50-$11.50.

Veal Calves: $13.50-$14 with a few at $14.50 for choice, common to medium $6-$13.

Lambs: $16-$16.50 for choice, yearlings $8.50-$13.

Sheep $2-$6.

Hogs: Grade A $17.65 dressed-weight, sows $12.50 dressed.

**TORONTO HOGS.**

TORONTO, June 12 —(CP) — Prices were unchanged at bacon-hog markets reporting early to-day.

Dressedweight: Stratford A delivered, to farmers $17.35 to truckers $17.50; Hull A $17.40 delivered; London A $17.25 delivered; Hamilton A $17.50, B1 $17.10, delivered.

**TORONTO FRUIT.**

TORONTO, June 12 —(C P) — Wholesale fruit and vegetable prices here to-day (supplied by White and Company) follow:

Domestic: Strawberries, 36 pints, $6.81-$6.93; head lettuce 2 dozen dox 75c-$1.25; asparagus 11 qts. $2-$2.50; new beets 50c-50c dozen; green onions 20c- 25c dozen; rhubarb 25c-40c dozen; Leamington cauliflower $1.50-$2 dox; Leamington cabbage 40c-42c lb. boxes $2.25-$2.40; spinach $1 bu.; Leamington cucumbers 11 qt. baskets $3.25-$3.50; 2 doz. cartons $4.50-$5; carrots 50 lb. $1-$1.25; beets 50 lb. bu. .75c-$1; turnips 50 lb. bu. $1-$1.25; parsnips 45 lb. hamper $2.25-$2.50; mushrooms 5 lb. cartons $2.15-$2.25; radishes 25c-30c doz.

Imported: Calif. Valencia oranges $6-$6.25; Texas and Florida Valencia oranges $5.25-$5.50; lemons all sizes $8-$8.25; yams $5.25-$5.50; Florida and Texas grapefruit $5-$5.65; Florida celery $12-$13 case; Calif. new carrots 6 doz. $5.25-$5.-50, 50-lb. bat $2.25; Cuban pineapple $9.50-$10; beans, green $5.50-$6, wax $5.50; Texas tomatoes $5-$5.25.

**TORONTO POULTRY**

TORONTO, June 12 — (CP) — Wholesale poultry prices were unchanged here today.

**MONTREAL LIVESTOCK**

MONTREAL, June 12 — (CP) — Receipts: Cattle 746; Calves 1572; Sheep 239; Hogs 1457.

Good quality steers $12.25-$13, medium kinds $11.50-$12 common $9; heifers $8-$11.25. Good cows $9.50-$10; medium kinds $8-$9; canners and cutters $5-$6.75; good butcher bulls $9.50-$10.50.

Good veals $14, medium $12-$13. Very common light calves $6. Bulk of calves $8.50-$10.

Lambs weighing 60 lbs. of more $14-$16 per cwt. sheep $4-$7.50. Hogs unchanged. $17.65 for grade A and $17.25 for B-1, dressed. Sows $12-$12.50 dressed.

**ORONTO PRODUCE**

TORONTO, June 12 — (CP) — Egg and butter prices in the spot market here today as reported by the Dominion Department of Agriculture follow:

Eggs: Wholesale to retail, A large 37c, A medium 35c, A pullet 31c, B 33c, C 30c, country dealers quoted graded eggs, cases free, A large 34½c-35c, A medium 32½c-33c, A pullet 26½c-27c, B 29½c, C 26½c.

Butter: First grade solids 33c-33¼c, second grade solids 31c-32¼c.

MORE ABOUT—

## Britain To Need

Continued from Page 1

lish, director of the export planning division of the Federal Trade and Commerce Department at Ottawa, said that exports in 1943 represented approximately 32 per cent of Canada's national income.

"More remarkable," said Mr. English, "is the fact that our total exports in 1943 represented more than 60 per cent of the value of our total production in that year."

# Lakefield Pupils Honor Teachers

LAKEFIELD, June 12.—(ENS).— A feature of the assembly exercises of the Lakefield High school recently was the presentation of gifts to the principal, J. F. Harvey, who is retiring from twenty-eight years in the teaching profession, and also to Miss Eileen Waterman, who is leaving to accept a position on the staff of the Leamington High school.

Mr. Harvey was presented with a silver tray, suitably engraved. The presentation was made by Mary Scollard and Austin Reid read an address expressing regret at his retirement from the profession of teaching.

Mr. Harvey replied, declaring his regrets at leaving. He said his interest in the school's activities would continue. He spoke of the great co-operation and assistance rendered him by the students and members of his staff.

Miss Waterman was presented with a pearl necklace by Joan Spence and the address was read by Austin Reid.

Miss Waterman graciously thanked everyone for the gift and also the splendid co-operation that she had received from the students. She expressed appreciation to Mr. Harvey and members of the staff for their kindness and inspiration.

A smoking stand was presented to Mr. Harvey by Ronald Shewan on behalf of the boys of the school and the address was given by Donald Nichols.

In Grade 10 the pupils presented their form teacher, Miss Waterman, with a leather writing case. The presentation was made by Evelyn Allan and Stuart Peel gave the address.

MORE ABOUT—

## Berlin Reports

Continued from Page 1

railroad leading to the port on a seven-mile front.

As for Caen, German broadcasts asserted that a British-Canadian drive had reached nearly to Troarn, nine miles due east of that city six miles inland on the Orne river and that British-Canadian parachutists had landed south of Caen. British and Canadian formations were pushing ahead west of Caen, threatening the other flank. Field Marshal Rommel has mounted his fiercest armored counter-attacks in this Caen sector, and Berlin said major Allied forces were concentrating for a full-fledged assault on the town.

The German Trans-Ocean Agency quoted a Berlin military spokesman as saying Gen. Montgomery has tried "during the last 24 hours to surround Caen, but the town is still in German hands."

As the American frontal attack across the Merderet river on Cherbourg peninsula reached within 12 miles of the west coast roads—whose capture would seal off Cherbourg—the German-controlled Vichy radio reported American troops had pushed into Quineville on the east coast.

German reports said 300,000 to 400,000 Allied troops already had been poured into the bridgehead and that these represented only one-third of the assault forces poised in Britain to hammer home attacks against the Continent.

"The bulk of the huge forces of the 21st amphibious army group is still standing by to pounce on some important harbour," a German broadcast asserted.

Continuing a stream of reports on new Alled landings, the Berlin Transocean Agency also said seaborne forces had been put ashort yesterday at St. Vaast La Hougue near the northeast corner of the peninsula and east of Cherbourg.

**Cross Orne Estuary.**

Other enemy repors said the Allies had crossed the Orne estuary, ferrying across tanks and threatening Caen, which Marshal Rommel by his counter-attacks had made a testing point.

The crossing of the estuary forced the Germans to evacuate two towns before the Allied onslaught was checked near Troarn, eight miles east of Caen, by German account. A break-through here would link up infantry with British and Canadian parachute troops which the Nazis said had landed in the Rouen area earlier.

Heightening the prospect of encirclement of Caen was the German report of other parachute troop landings south of the town.

To the west British forces also were flanking the town by a thrust through Tilly Sur Seulles where armored columns were engaged in fierce combat.

Still farther west, American forces were said by Allied Headquarters to have smashed with gathering force beyond the flooded Merderet river at several points and into the forest De Cerisy, a defence point for the communications hub of St. Lo.

The fighting swayed close to Carentan at the narrowest part of the peninsula, where American forces have pushed west of that city in flanking movements. The Germans, who earlier reported heavy tank attacks on this flood-guarded bastion, said the Americans had "penetrated" to the city in a night attack.

Official reports said only that British and Canadian formations were holding their own satisfactorily in the bitterly-contested Caen sector, but field dispatches said Gen. Montgomery had mounted a powerful encircling sweep, with the Allies driving ahead on both flanks around the town.

**Move Up Reserves**

Headquarters communique No. 13, issued today, reported that intense fighting against German armored columns raged without respite in the Tilly Sur Seulles area on the British sector of the front.

Field Marshal Rundstedt was moving reserves up from as far back as Paris to meet this mounting menace, but his new men and guns, and the roads over which they moved, were under bomb, cannon, rocket and machine-gun fire of an Allied air armada which before noon had flown more sorties than all day yesterday.

Allied warships—among them the British battleships Warspite and the U.S. battleships Texas and Nevada — hurled tons of explosives miles inland upon German guns which still were able to subject the invasion beachhead to sporadic fire.

The targets of the warships were principally the Nazis' mobile guns, for by now almost all fixed-position defence batteries were knocked out.

The invasion beachhead was regarded as secure and progress inland along the whole front, now roughly 55 miles wide, was viewed officially today with "sober satisfaction."

The fight had reached the phase of exploiting the beachhead success and now, favored by the best weather since D-day, the Allied command was expected to accelerate operations.

**Situation Improves**

Sector by sector, this was the latest position:

Cherbourg—whatever the basis of enemy-reported parachutist landings east of the port, American troops were only 14 miles away in the outskirts of Montebourg.

Valognes-Carentan—A broadened foothold across the Merderet river brought American formations within 10 or 12 miles of the road up the west side of the peninsula, the last main escape or supply route for the Germans holding Cherbourg.

Carentan-Isigny—American troops slugged on yard by yard through flooded marshland, closing in upon the Carentan stronghold from which the Germans control the defence flood system. The German high command communique today said Carentan has been evacuated by the Nazis.

Lison-Trevieres—American forces penetrated the Cerisy forest some 10 miles from the mid-Peninsula crossroads town of St. Lo.

Tilly Sur Seulles—held firmly by British units as both sides poured armor into a tank battle for control of firm, rolling country 12 miles or more inland.

Caen—British and Canadian infantry and armored formations took all Marshal Rommel has yet been able to hurl at them, and according to field dispatches, fought forward doggedly to by-pass the town on both sides.

**Use 25 Divisions**

German radio accounts asserted Allied pressure northward along the canal from Caen to the Bay of the Seine had increased this morning. One enemy broadcast claimed the Allies had thrown 20 regular divisions and four to five air-borne divisions into their 55-mile front.

Allied troops in the Caen-Bayeaux sector included the Canadian 3rd Division, now seeing its first combat after three years of training in Britain. Ross Munro, Canadian Press War Correspondent in the field, yesterday report a "general move forward" all along this part of the front, after Nazi counter-attacks had been beaten back.

**Few E-Boat Raids**

The Germans asserted their bombers sank a 7,000-ton Allied troop transport in the Bay of the Seine last night and damaged another.

The German air force was little in evidence yesterday, but Allied planes had to cope with intense flak in many places.

Despite German claims of E-Boat attacks on a powerful Allied convoy guarded by cruisers as it was crossing the western part of the Bay of Seine, SHAEF regarded the enemy's overnight E-boat action as on a diminished scale.

It was pointed out, however, the fight against the torpedo sting of German small boats must be regarded as a continuing battle, since the Germans have hundreds of them.

Admiral Ramsay of the Royal Navy, head of Allied naval forces, visited the assault area yesterday in the British destroyer Kelvin, conferred with Rear Admiral Sir Philip Vian and Rear Admiral Alan G. Kirk, and declared himself "very satisfied with developments and the progress made."

American units captured Lison, 10 miles inland and south of Isigny.

## Hog Quotations In Peterborough

**MONDAY, JULY 12**

Grade A hogs $16.90 plus transportation.

Sows: $11.75 plus transportation.

Eggs: A large 31c; A medium 29 cents; A pullet 23c; B grade 26c, C grade 23c.

The Quaker Oats Company quotes Ontario Winter Wheat No. 1, $1.10; No. 2, $1.10; No. 3, $1.06; milling Oats, 62c; buckwheat, 68c.

# Police Arrest Three Held For Break-ins

BANCROFT, June 12 — (ENS). — Samuel Dupuis of Centerview was arrested last week by Provincial Constable S. W. Palmateer of Bancroft, charged with breaking, entering and theft as result of the recent break-in of cottages at Papineau Lake east of Maynooth. He was placed in Bancroft jail overnight and then taken to Belleville and lodged in the county jail. He will appear in Bancroft police court on June 14.

Owen and Washington Grant of St. Ola were also arrested by Provincial Constable Palmateer of Bancroft and Provincial Officer Hatch of Madoc, charged with breaking, entering and theft and they were lodged in the county jail at Belleville and will appear in the Bancroft police court June 14.

## New Fighter

LONDON, June 12 (CP) — The Tempest, Britain's newest single-seater fighter plane, is taking part in the invasion of Europe, it was learned yesterday. Few details of the planes have been released although it is known to have phenomenal speed and a highly super-charged engine which enables it to fight at great heights.

# Civilian Goods Remain Scarce

TORONTO, June 12 — (CP). — There is little prospect for early resumption of the manufacture of civilian goods which can be deferred, J. G. Godsoe, chairman of the Wartime Industries Control Board and co-ordinator of controls for the Munitions Department, said to-day.

In a comprehensive review of the supply situation in Canada, given in an address prepared for delivery to the Canadian Manufacturers' Association, Mr. Godsoe said that while some materials now were in easier supply stocks of other goods remained tight.

Materials still in very short supply include steel, copper, brass, rubber, coal and tin. Increased quantities of aluminum, lead, magnesium, nickel, zinc and timber are available but not necessarily in quantities sufficient to allow general relaxation, Mr. Godsoe said.

New demands for steel, combined with other factors, have necessitated a tightening in construction controls and more rigid restrictions are being put into effect, he disclosed.

The new tightened construction policy will have an effect on practically all types of building, Mr. Godsoe said.

"With the recent tightening in the steel supply position we are no longer able to authorise any projects requiring structural steel unless they are immediately essential to the war effort," he said.

"During 1944 the housing program must be lifted," Mr. Godsoe said.

"We will not be able to permit building of all the houses which we would like to authorise, but must confine the issuance of licensing to projects which are needed to provide homes for those without accommodation. Projects which aim merely to provide improved accommodation must be deferred until the period of scarcity is over."

# Nineteen Donors Visit Belleville Clinic

MARMORA, June 12 —(ENS). — Nineteen blood donors visited the Belleville Clinic Sunday, including two who were [illegible] ... ry Pack 7, Harold Price 6, Herbert Solmes 6, Hugh Forsyth 5, A. W. Drew 4, A. M. Jones 4, John McAvoy 4, C. R. Whittemore 4, Clifford Jones 4, Norman Kilpatrick 4, Gladys Lucas 4, Charles Gray 3, Mallory Knox 2, Leo Moloney 2, Costan Paranuik 2, John McGregor 1.

# Capt. C. S. Rutherford Is Officer Assistant

KINGSTON, June 12 — Captain Charles Smith Rutherford, 52, of Colborne, Ont., winner of the Victoria Cross, the Military Cross and the Military Medal in the Great War, has been promoted to that rank and appointed officer assistant at Royal Military College, it was announced today by National Defence Headquarters. Captain Rutherford, an officer of the Veterans' Guard of Canada, some months ago completed a tour of duty with a formation of Veterans Guardsmen in the Caribbean area, on guard duty. He is a farmer and orchardist in civil life. Originally in the ranks of The Queen's Own Rifles of Toronto, in the Great War he won the M.M. at Passchandaele and as an officer of Canadian Mounted Rifles won the M.C. at Amiens, and the Victoria Cross for the single-handed capture of Monchy le Prieux, and a force of 80 Germans with it, an exploit called the most masterly bluff of the war, and which allowed his unit to advance.

## Gives Picture

MOSCOW, June 12 (CP)—Russians received yesterday from radios and newspapers of the Soviet Union the full story of the material aid furnished the Red Army by Britain, the United States and Canada. The detailed statement of Anastas I. Mikoyan, Commissar of Foreign Trade, on supplies provided Russia, together with his recognition of the significant part they have played in the Red Army victories, was carried on the front page of every newspaper, together with editorials expressing Russia's appreciation.

**GRANDSON OF MAJOR HAYES—**

One of the recruits training for active service at the Peterborough military centre is a grandson of the late Major L. M. Hayes who was for years an officer of the old 57th Regiment of this city. He is Private Richard Pennefather of Ottawa, son of the late E. T. B. Pennefather and his wife, [illegible] Hayes. His father was manager of the Capital Trust Company of Ottawa. His maternal grandfather was a partner in the law firm of Hall, Hayes and Hall, who was appointed Judge of the county of Wellington of which Guelph is the county centre. The paternal uncle of the young recruit was manager of the Bank of Nova Scotia in Peterborough for some years, and both branches of his family were well known in this city.

SUPREME HEADQUARTERS, Allied Expeditionary Force—More than 1,400 American heavy bombers—the greatest number ever dispatched on a single mission—struck at 16 German airfields and six bridges in France today.

"For any occasion, it's flowers"
PETERBOROUGH FLORAL COMPANY
436 Water — Phone [illegible]

# Chief Chaplain Speaker At Christ Church

CAMPBELLFORD, June 12. — (ENS). — The 90th anniversary celebrations at Christ church were continued with a military service at which the special preacher was Hon. Brigadier, the Rev. Canon C. G. Hepburn, B.A., B.D., M.C., principal Protestant chaplain of the Canadian forces. It was attended by B company of the 2nd Batt. Midland Regiment (R) under command of Major N. A. MacColl who also read the lesson. The Legion attended in a body commanded by Major Bygott. At the begining of the service the colours of the Legion were placed on the altar.

The speaker dwelt on "Traditions" and noted that when the 2nd Canadian Division landed in Aldershot, England and attended the Garrison church there, their attention was focused on the tablet on the walls commemorating the past wars. There was also the flags carried in the Crimean war. It was moth eaten and the pole was eaten with worms. Outside stood statue of the Iron Duke. In these surroundings the Canadian soldiers breathed in the atmosphere of bygone days. Now on the beaches of France and the hills and valleys of Italy, our men are adding to these traditions, he said.

"The R.C.A.F. is only 25 years old but is already full of tradition. The early church, a handful of heroic men and women, fearless and faithful, who carried on in difficulty and danger have left to Christians a tradition of which we should be proud. Our church to-day should be a church militant, not blood and iron, but not milk and water either, for the church stands for all that is best in human life. The motto of our armies is: 'Hats off to the past, coats off to the future.'

**Bible as Past.**

At the evening prayer and sermon the Ven. W. Simpson, Archdeacon of Peterborough, spoke of anniversaries being as old as the Bible. He noted that the Christmas, Easter and Sunday ordinances and sacraments and gave the reasons for their observance. (1) Remembrances for anniversaries are ports of call on the journey of life where [illegible] journey, (2) Discipline, for the use [illegible] of our church opportunities is the test, and (3) the church of God's grace, open to all, where salvation is proclaimed. For ninety years the doors of this church have been open to the flow of grace, the channel has never been closed, and will continue down through the ages if people do their duty as those who have gone before.

The special services will continue next Sunday when the morning prayer and sermon will be conducted by Rev. F. H. Cosgrave, M.A., LL.D., Provost Trinity College, Toronto and the evening prayer and sermon by the Rev. W. A. Filer, rector of All Saints', Peterborough.

# Centenary W.A. Has Patriotic Program

ROSENEATH, June 12—(ENS)—At the June meeting of Centenary United Church W.A., a patriotic program was a special feature, with Miss Hilda Arthur in charge. It included a petition for the King and crusading forces, President Roosevelt's recent speech and prayer, and an article, "The Invasion." In addition there was a vocal solo by Blanche Arthur and a Biblical contest.

The meeting was held in Mr. Frank Dowler's home and the president, Mrs. D. Timlin, presided.

It was decided to donate $5 to the Batawa Church fund. The roll call response at the July meeting will be an apron donation, it was decided on motion. Mrs. P. Williamson and Mrs. A. Elder were appointed a quilt committee.

# Airman John Drope Missing Overseas

ROSENEATH, June 12 (ENS)—J. T. Drope has received word that his nephew, John Drope, R.C.A.F., has been listed as missing over Europe. The missing man's father, Harry Drope of Regina, was born in this community. He enlisted with the P.P.C.L.I. in the last war, was taken prisoner, and escaped from a German prison camp.

We carry many different makes of tooth powders and paste. Ask your dentist what he recommends.

McDERMID & JURY
331 George Phone 8891

"If it's from Warne's you can depend upon it."

Warne's Jewellery
349 George


# Earl Of Athlone Presents T.C.S. Prizes

PORT HOPE, June 12.— Canada has become in a short time one of the leading countries of the world, due mainly to her magnificent war effort, the Earl of Athlone told the boys of Trinity College School at the annual Speech Day ceremonies last week-end. His Excellency presented the annual awards.

Canada must maintain this position, the Governor-General said, and she can do so only if the direction of Canadian affairs is in the hands of the flower of her manhood.

His Excellency urged students to consider particularly the career of politics to help their country.

G. B. Strathy, K.C., who presided, announced that the school is now free from debt for the first time in its history.

The headmaster, P. A. C. Ketchum, stated that 750 former pupils are on active service, 28 of whom had been killed and 48 had won awards for valor or distinguished service.

In the upper school examinations 49 boys won 205 honors, the best record in the school's history.

The school, Mr. Ketchum said, was concluding one of its best years with a record attendance of 267 and a large waiting list.

**Wins Marksmanship Shield.**

This year, he said, the school had been awarded the coveted shield for marksmanship, attaining first place in competition with 1,000 schools throughout the Empire. Upper school students, in the June examinations last year, set a record for the school and the Province.

Prize for the best all-around boy in the senior school was awarded to E. M. Parker of Trenton. For this award in the junior school J. P. Williams of Toronto and D. V. Deverall of Port Hope were tied.

G. B. Strathy, the chairman, reviewed the school's history which was marked by two disastrous fires, in 1895 and 1928.

The Governor-General inspected the guard of honour and Princess Alice laid a wreath on the cenotaph. With Princess Alice he distributed prizes after attending chapel service.

# Ex-Reeve Of Hope Dies At Age 94

PORT HOPE, June 12 — Grand old man of Hope township, where he served for many years as reeve, James Henry Parsons, 94, died Sunday at the Royal Victoria Hospital, Barrie. For several years he had made his home with his son, Charles G. Parsons, manager of the Canadian Bank of Commerce, Barrie.

Born at Zion, Mr. Parsons taught school in his younger days. Later he engaged in farming, specialising in bee culture and apples which he exported to England. As a chicken fancier he was a frequent exhibitor at fairs. Mr. Parsons was a singer and for 35 years leader of the Zion Methodist (now United) Church choir. At the age of 92 he sang regularly in the choir of the Baptist Church, Barrie. He was a keen bridge player and had continued active until a few weeks ago when he was taken ill.

Surviving are three daughters, Mrs. John Martin, Millbrook, Mrs. James Irvine and Mrs. Ernest Hanna, both of Toronto, two sons, Charles C., Barrie, and Bayward G. Parsons, Oshawa.

# Silver Cups Given As Contest Prizes

ROSENEATH, June 12.—(ENS).—During the service in the United church Sunday morning, Miss Clarice Atkinson was presented with a silver cup donated by the Ontario Temperance Federation for the winner in an oratorical contest held at the county convention of the Federation.

The trophy was presented by Rev. Anderson, Brighton, chairman of the Federation, Cobourg Presbytery. The cup is in the custody of the church for the year, when it passes on to next year's winner.

Douglas Coyle, second prize winner, will receive a miniature cup as his award, as will Miss Atkinson. Both speakers delivered the address in lieu of a sermon Sunday morning. Miss Atkinson's subject was, "The Greatest Enemy of Civilization" and Mr. Coyle's subject was, "Intemperance and Its Cure."

## Hold Decoration Day

COBOURG, June 12 — (ENS) — Members of Cobourg Legion held their annual decoration day Sunday. The Legion paraded from their hall to Trinity church where they proceeded in cars to the cemetery; laying wreaths on the graves of departed comrades in St. Peter's cemetery, the Union cemetery and St. Michael's cemetery.

## Signaller Gets Medal

ROSENEATH, June 12 —(ENS)— Sgt. Maj. George Turner, Roseneath, of the Royal Canadian Signals Corps, has been awarded the Canadian Efficiency Medal, according to an announcement from the Department of National Defence released through Military District No. 3, Kingston.

## Forester Dies

TORONTO, June 12 (CP)—George A. Mitchell, 69, for 40 years with the Independent Order of Foresters, died in hospital here today, after a lengthy illness. He was one-time assistant supreme chief ranger.

More Lakeshore News On Page 13

MAIN ATLANTIC WALL RUNS ACROSS COUNTRY ON WAY TO PARIS—With Caen, capital of Normandy, on the Orne River, expected to fall into Allied hands hourly, the next major objective of the Allies may be Paris, 114 miles away. But between Caen and Paris is the Atlantic Wall of German fortifications, running from Nantes up through Le Mans to the Belgian border. The wall, which is really a wide belt of fortifications, miles in depth, begins about 100 miles from the invasion coast. Even after the Atlantic wall is overcome there is still the Maginot Line, now facing the other way, and the Siegfried Line in Germany proper to be dealt with before the road to Berlin is open to the Allies.

# 238 More Boxes Cheese Graded

CAMPBELLFORD, June 12 (ENS) —From District Dairy Instructor Murray's district the following items of interest have been reported:

During the past two weeks 3,186 boxes of cheese have been graded at Campbellford grading station compared with 2,948 boxes during the same period last year.

In what is known as the Campbellford group of factories, from December to May of this year, 3,926 boxes of cheese were graded. In 1943 from the same dating 2,057 boxes were graded.

T. J. Hicks, chief of the Federal grading staff, assisted Mr. Irwin with the grading at the local station and expressed satisfaction with the quality in general. Of the 22 lots, three received a score of 94 and 13 other lots had in them 94 score cheese.

Fibre board cheese boxes, that came into general use about two years ago, to replace the wooden boxes formerly used, are scarce and hard to procure. Another type of box is offered which is not being as favorably received by the makers.

Two young cheese makers in Seymour township, Keith Brown of Brae factory and Gerald Thompson of Stanwood, are having splendid success. Mr. Brown is still 100 per cent first grade and Mr. Thompson who had three boxes undergrade two weeks ago, received a 94 score on his cheese last week.

A NORTHERN ENGLAND PORT — (CP) — The largest submarine ever operated by the Royal Netherlands Navy was commissioned here recently in the presence of Prince Bernhard.


You won't get to Berlin in an Armchair!

If Canada and the United Nations had depended upon "Armchair Soldiers" to fight this war, the Nazis and Japs would have grabbed this country long ago.

There is no "Royal Road" to Berlin. It's fighting all the way and Canada's Army needs every man it can get. That's why, today, *you* should volunteer for overseas service. You'll need months of intensive training to make you fighting-fit.

Don't be a stay-at-home and let the other fellow do it. Get into a man's uniform with the G.S. badge of honour on your sleeve. If we're going to win this war, we'll have to do more than just read about it in the papers.

OVERSEAS BADGE OF HONOUR
GS
WEAR IT ON YOUR ARM

So, come on you fellows, the good old army has got to finish the job.

VOLUNTEER TO-DAY
JOIN THE CANADIAN ARMY
FOR OVERSEAS SERVICE

# The Examiner

The Peterborough Examiner, published each evening by Peterborough Examiner Limited, Office Hunter and Water Streets, Peterborough, Ont.

W. RUPERT DAVIES, President
H. L. GARNER, General Manager
G. WILSON CRAW, Managing Editor

Subscription Rates 20c per week in City of Peterborough delivered by carrier; $7.00 per year on Rural Routes; $8.00 by Mail outside Canada.

Members Canadian Press; Audit Bureau of Circulations; Canadian Daily Newspaper Association; Empire Press Union; Ontario Provincial Dailies Association.

TELEPHONE 4641
Private Branch Exchange to all Departments


*Waitings which ripen hopes are not delays.* —EDWARD BENLOWES

MONDAY, JUNE 12, 1944

## Far Away Hills

Those who have sought to popularize Socialism as a political doctrine in Canada have often made flattering reference to the Dominions of Australia and New Zealand which were, they assured us, far advanced in Socialism, and all the better for it. This style of argument by comparison has been used extensively in appealing to audiences of farmers, for farmers are usually conservative in their business methods and their political thinking and are not easy converts to socialist belief. In its current issue *The Farmers' Advocate* devotes its principle article to an investigation of the situation in Australia and New Zealand, under the heading "The Truth About Socialism In Australia And New Zealand".

• • •

The truth, according to this article, seems to be that these Dominions are no more Socialist in their form of government than Canada, and have no immediate intention of going farther to the Left. Both Dominions have extensive programs of social security, but Australia is no more advanced in that direction than Canada. Indeed the *Farmer's Advocate* finds upon close inspection that the tales of extensive successful socialist government in the Antipodes are based in nothing more than the old truth that "far-away hills look green".

• • •

We quote from the article: "The Labour Party is in power, federally as well as in four States, and as far as its platform is concerned the Labour Party believes in socialization of finance and industry, but when it comes to governing the Labour Party is not socialistic, and the governments in some States are almost conservative in their outlook". The following passage explains, at least in part, why this is so: "Labour had one sad experience with a radical Premier, the Hon. John Lang, who as head of a New South Wales Labour Government attempted to repudiate the payment of all bond issues. The Lang Government was finally repudiated by Labour itself. Moderate Labour in Australia wants no more Langs".

• • •

As for social security, the *Farmer's Advocate* stresses the fact that this is not a policy of any one government or party, and has been advocated by governments of all shades of belief. A social security program is not socialism. Australia is no more advanced in the matter of public ownership of utilities than Canada, and her industrialists are not afraid of any sudden alteration of opinion in that respect.

• • •

New Zealand is definitely more advanced in its social security program than Canada and Australia, because in one way or another, New Zealand looks after her people from birth to death. But the Labour Government of New Zealand has no intention of attempting to socialize industry; there is strong criticism of the program of social security which exists, because it means very high taxes, including a 20 per cent. sales tax. Opposition elements in the country insist that this elaborate social security program is a millstone about the neck of New Zealand, which is slowly drowning it; New Zealand's problem is keeping solvent and benevolent at the same time. But New Zealand is not socialist in any full sense of the word; industry, finance, agriculture and many public utilities are still controlled by free enterprise. In short, socialism in the Antipodes is not far advanced, and although the governments there are committed to a socialist program they make no practical moves to implement it. The *Advocate* is to be congratulated on its clear presentation of this matter to its large farm audience.

---

A contemporary says: "With the foot, ankle and shin of the Italian boot completely crushed, the Allies will now proceed to administer the big kick square in the middle of the leg". But the final kick will be in the back of the lap.

## Emancipating The Indians

Some time ago Mr. T. R. L. MacInnis, who is Secretary of the Indian Affairs Branch of the Department of National Resources, suggested that the Indians in Eastern Canada might be set free of their reservations, in order that they might also be free of the handicaps which reservation life and a certain amount of segregation impose upon them. Mr. MacInnis particularly mentioned the Indians of Caughnawaga in Quebec, who have done very well in the local structural steel works; apparently he thinks that Indians might do equally well elsewhere if they did not feel themselves to be a race apart.

Although his suggestion was clearly inspired by the best motives, Mr. MacInnis has stirred up a strong hostile feeling among the Indians themselves, who have made it very clear that they do not want to be divorced from their reserves and the special rights which go with reserve life. We see their point. This was their country in the first place, and Europeans took it from them; the Indians, having found it impossible to drive the Europeans away, took sides in French, British and American wars, and the Indians in Canada showed particular loyalty to the British cause at the time of the American Revolution. In return, they were given certain rights in perpetuity and they do not like to see those rights threatened. At present they enjoy a life which is not luxurious, but which appeals strongly to them, and if any Indian wants to seek his fortune in a field wider than the reserve, we do not know of any law which prevents him from doing so; although they are not numerous, a few Indians have done well in business and professional pursuits.

It would be possible for a cynic to say that Mr. MacInnis is moving in the wrong direction. At present the Indians have social security and freedom from responsibility, although they lack complete democratic liberty; he wants to plunge them into a condition where their future would depend on their individual enterprise. That is not the trend of the times. The modern idea is to turn the whole country into a big reserve and give us all the approximate status of Indians.

## The President's Prayer

How many people, we wonder, who heard President Roosevelt's broadcast on Tuesday night, suffered sensations of embarrassment when he broke into prayer? Earlier in the day His Majesty the King had urged us to join in a vigil of prayer, and numberless services of intercession were held everywhere on this continent in which the North American peoples joined; but the President prayed at some length for the benefit of an audience which was eating, reading, motoring, dressing and undressing and doing what it normally does when the radio is turned on in the evening. This is what the Ottawa *Journal* has to say about the matter:

"It may seem ungracious at this time to criticize the literary form of the prayer written by President Roosevelt and read by him over the radio on Tuesday night. Yet listening to Mr. Roosevelt, one could not help comparing the words and general texture of his invocation with some famous similar supplications of the past and feeling that they suffered in comparison. One thought, for example, of the shorter, simpler and on the whole more moving prayer of Nelson on the eve of Trafalgar, and of the beauty and strength of Drake's invocation before setting out to meet the Spaniards at Cadiz.

"There is always danger in trying to improve upon the noble English of the Bible, or even upon that of the Book of Common Prayer. Lincoln, of all modern statesmen, came nearest to matching the Bible's glory; his Gettysburg speech, his letter to a Massachussetts mother and his famous inaugural address being models of reverential beauty. In the main, however, attempts at improvised prayers for topical occasions fall into the category of poetry for special occasions by poet laureates. Though we dislike saying it, we fear greatly that, in literary form, Mr. Roosevelt's effort fell into that category".

Drake and Nelson addressed their prayers to God, and those who heard them were also engaged in great enterprises. The President addressed his prayer primarily to an international radio network, and although he spoke ostensibly to God he seemed bent on using his prayer as a means of addressing his hearers; the effect of this form of *oratio obliqua* was not entirely happy.

We shall never lose our conviction that God should be spoken to by each man from his own heart, or else by a spokesman in the presence of an entirely reverent and sympathetic audience. We do not feel that these conditions can be met by radio. We may be wrong, but many people share our opinion.

## NOTE AND COMMENT

So far as a lot of Englishmen are concerned, this invasion of Normandy is simply tit for tat. And for others it is just a return to the old home.

---

If history really repeats itself those 1918 magazines in our dentist's waiting-room are as good as any others.

## Farming News and Views

By HON. DUNCAN MARSHALL

I DROVE to Guelph, through Brampton, on June 2nd, on to Kitchener, Stratford, St. Mary's and London. On the return journey we came via Woodstock, Brantford and Hamilton, and our observations were that we saw no crops injured by the weather and all in a flourishing condition. An odd miniature pond lay on the land near Toronto from the downpour of rain on the last of May, added to by the ½ inch shower in the evening prior to our return, but these were of small account as we found farming flourishing all the way. The trees in full leaf of the darkest green—fall wheat in the shot blade and hay fields almost beckoning to be cut. Haying will be quite early. An odd field of corn was showing blades, gardens were well ahead of the first of June and altogether the countryside blossomed like the rose. I had wished that the Ottawa district had half the rain that fell in Toronto on the closing day of May. The farmers in Ontario are well forward with a very promising crop.

◇ ◇ ◇

I CALLED at the O.A.C. to have a look at the newly imported Shorthorn bull bought by Professor Knox at the Perth sale. He is a very attractive beast and looks like the aristocrat he is. It has already been shown to the students at the Guelph College that great improvement can be worked in cattle by breeding along the best lines.

◇ ◇ ◇

WITH farm livestock on the grass it is important that they should have access to mineral feed at all times. When the country was newer, some sixty years ago, salt was about the only necessary mineral for cattle. Then it was a common custom to "salt the cattle" every week or two, and I've seen the mad race of young cattle when some one took salt to the back pasture, and the beasts showed their craving for it by racing to where it was dumped in small piles. I've seen young cattle grow quite wild running in the woods during summer, but salt would overcome their timidity toward humans and they would come to you if salt was the bait. This practice meant too little salt for a time and then too much as they greedily devoured what was given them. Cattle that had access to salt at all times never ate too much but took a necessary average supply, which would be a little less than one pound per month. We find now, however, with some exhaustion of minerals in our soil, that farm animals require other minerals as well. Calcium, or the lime that builds up bones in growing beasts, must be fed to them and bone meal with its supply of phosphorus will stimulate and nourish animals as phosphorus is one of the essential elements of plant and animal growth. It is a necessary constituent of some proteins, and it aids in cell divisions by which process cells are divided and thus multiplied and so growth is promoted.

We can, therefore, by keeping before our cattle, a mixture of salt, finely ground limestone and edible bone meal, furnish the beasts necessary mineral for growth, if they are young, and for maintenance if full grown. The mixture might vary, taking into consideration the nature of your soil and pastures, but a fair average would be 60 per cent salt and 20 per cent each of finely ground lime stone and edible bone meal. The salt gives a palatable flavour to the mixture and the cattle will take more of it on that account. This mixture placed in a strong trough made of planks, with a cover to keep out most of the rain placed about two feet above the trough, ensures cattle getting a sufficient supply. The trough should be anchored with its back to a building or fence so as not to be upset, and the length of the troughs should be sufficient to prevent any fighting for a place at the mineral lick.

In the meantime, do not forget that horses, sheep and pigs all require mineral feed and should not be neglected. In the case of pigs large amounts of salt are poisonous, consequently the mineral mixture for pigs should be compounded about as follows: two pounds of finely ground limestone, one pound of edible bone meal and one half pound of salt. This mixture should be fed at about the rate of 2½ pounds in 100 of chop. This is rather a long story about salt but it is so vital to the growing of farm livestock, and livestock is becoming so increasingly vital to successful tilling of the soil, that we cannot give too much attention to the supplying of the necessary minerals for animal growth.

◇ ◇ ◇

THERE are some very poor quality potatoes being offered to the retail trade in Toronto just now. They are soft sprouted trash and they will not help the sale of Ontario potatoes in the future. No new potatoes are being allowed in from the south as Ontario growers held their's back in the hope of a higher price. They got no higher price and have caused most city dwellers to regret that they cannot get Island or B.C. potatoes or early potatoes from the southern states. I was offered wet sprouted potatoes not worth taking home, but after looking about a little I got some B.C. potatoes which, for last year's in June, were not too bad. If we have an increased demand in Ontario cities for potatoes not grown in this province the growers can have no complaint. The present potato situation reminds me of an incident at a luncheon at the Canadian National Exhibition some twelve years ago, when the orator of the day was urging those present to buy only Ontario products, and remarked that he disliked to see Prince Edward Island potatoes sold so freely in Toronto when we could grow good potatoes in this province. I took occasion to follow up his perigrinations and found he had driven to the meeting in a Packard car, no Canadian "waggon" being quite up to his demands for comfort. We will have less of this parochial business when the war is won.

### UNCHANGING FEMALE

Some 15 years ago, one of our Canadian poetesses, annoyed by an injury inflicted on her by one of her friends, wrote a barbed and witty little verse, which she entitled To a Malicious Woman. Having written it, she felt avenged and put the verse away in her desk.

This Spring, while tidying up some old papers during her housecleaning, she came across the verse again, and found it still readable. The incident that had inspired it was now faint in her own recollection and she was sure that it had been forgotten by her friends. So she sent it to a magazine, which published it.

A few weeks later, when she was attending a meeting of a club to which she belongs, six different women, at various times during the evening, took the opportunity of offering her their apologies and explanations for recent incidents that had been burdening their consciences ever since the publication of the verse.—The Printed Word.

POST-WAR WORLD No. 7 —By Rube Goldberg

## Montgomery's Day

(OTTAWA JOURNAL)

GENERAL MONTGOMERY has come a long way since Mr. Churchill put him in command of a beaten Army which was all that held back from Cairo, Alexandria and the Valley of the Nile the triumphant Germans under Rommel. Montgomery held fast at El Alamein, presently drove the Germans headlong out of Africa, achieved one of the notable victories of the war.

Now this great soldier is leading the invasion troops, is attacking the fortress of Europe itself, and once more Rommel is his opponent. Both men made their reputations in Africa, but Rommel had to bolt from Tunisia when he saw the inevitable end. Montgomery stayed to receive the laurels of victory. In Egypt it was the German general who was on the offensive—today their roles are reversed.

General Montgomery is a striking and unusual character. He neither smokes nor drinks, does not tolerate fools gladly, lives ascetically, but at the same time he dramatizes himself and certainly is not averse to personal publicity. He is self-confident, aggressive, brusque, and abrupt. He gives an impression of impulsiveness. Actually however Montgomery is a cautious leader. He will take a chance as readily as anyone if the circumstances demand it—he did in the attack on Tunisia and scored a brilliant win—but his preference is for a campaign carefully planned to the last rifle cartridge, an offensive mounted with deliberate detail and leaving as little as possible to the vagaries of battle.

And it is a great asset of Montgomery that his record is an unbroken string of victories—a reputation as a successful commander is an enormous asset to a general. Montgomery's men trust him implicitly, have perfect confidence that he knows well what he is doing. He drives his soldiers to the last limit of human endurance and they respond, and they will stand up and fight a battle at the end of it because he has imbued them with his own idea that a Montgomery army is unbeatable and can perform miracles.

Rommel has no such aura of victory—Rommel lost disastrously in Egypt and Tunisia. Rommel leads a forlorn hope — Montgomery commands the greatest sea-borne military expedition history ever has seen, carries the hopes of the free world and the nations enslaved, and wields the sword of victory.

## Dangers of Nostalgia

(MONTREAL GAZETTE)

WHEN the fighting is over, will people want to advance to a reconstructed world, or will they not, rather, want to go home to the world they knew—to the things they long for just because they have not changed?

No doubt the close of the fighting will give rise to a great wave of nostalgia, a craving for rest and return. Perhaps the separation of time and circumstance may have enhanced the memory of what was left behind. Perhaps, too, those who are eager for reconstruction overlook the fact that the pre-war world, however great its deficiencies, offered good experiences, and it is these that are now remembered and desired. But whatever the motivation, this longing to go back will coincide with the world's utmost need to go forward.

On his recent visit to Montreal, Rev. Dr. Lloyd C. Douglas had something to say about how the average man in the armed forces feels about coming home. "He'll want a glimpse of his mother's kitchen," he said, "and a good big piece of her pie; he'll want a look at his girl and a chance to do a little trout fishing; and he'll want a good job. But he's not in the least concerned with big political issues."

The same thought has been expressed by Virginia Graham in one of the striking poems which have come out of the war:

When there is peace again, soldier, what will
you do?
I shall go back to the job I had before
Behind the counter at the hardware store—
That's what I'll do.

And you, sailor, when you have left the sea?
I shall go back to my job as a plumber's
mate,
And lean of an evening on my garden gate—
That'll suit me.

Back, back, is where all of us want to go,
Each to his little well-worn spot;
So who in the wide world is going forward
is what
I'd like to know.

In considering and estimating the obstacles to social reconstruction let no one overlook this profound human factor, this urge to seek security in the familiar. It is all so natural and so inevitable. Yet it presents a difficulty and a danger for all plans to create a better world to justify the blood and death and cost of so many years of war.

## Travelling Oak

At a rectory near Taunton grows a fine upstanding oak known locally as the Travelling Oak. The following is its odd Odyssey. It sprang from an acorn in a North Essex garden. At three years of age it was removed to Denford in Northants, and two years later to Wharton, in the same shire. Two years later it was taken to Bucknell in Oxfordshire, and three years later to Broadwidger in Devon. Seven years later, again it accompanied its fond owner to Whaplode in Lincolnshire, and again seven years later it found its final niche at Brompton Ralph in Somerset. It has often been alleged—and with truth—that the oak is a difficult tree to transplant even as a youngster, for its tap root grows straight downwards to a great depth. The truth, well known to nurserymen, is that a tree or bush once or twice transplanted can be safely transplanted many times. This oak gives a rare example. I have a Louise Bonne pear that has known three gardens and bore last year a very heavy crop, but the oak stands unrivalled.—London Spectator.

## Mr. Massey Reports

The annual meeting luncheon of the Canadian Chamber of Commerce in Great Britain last Friday afforded its members and their guests a welcome opportunity of hearing from the High Commissioner for Canada some of the impressions made upon him by his first war-time visit to the Dominion.

It was a particularly interesting and informative speech, revealing as it did not only something of the contribution which the men and women at home are making towards the winning of the war but something, too, of the spirit they are bringing to their task. Mr. Massey gave his hearers a vivid idea of the changes which the war has brought about in the national life, in the life of individuals, in industrial production and in other directions. Altogether it must have been a stimulating experience. Mr. Massey has returned, he says, with an added realization of Canada's strength and creative power, which she is ready to use in helping not only to win the war but also to solve the problems of the peace.

As he indicated, Canada — which he aptly termed a "middle" power—has a special part of play, shaped by her history, her place on the map and her economic structure. She has demonstrated her readiness to shoulder the responsibilities belonging to her position. — Canada's Weekly (London).

## On Phantom Ridge

Phantom Ridge rises northwest of Cassino across the valley of death from Monastery Hill. When evening comes wraiths of mist trail over it and the country people whisper that it is haunted. It is haunted now. Thousands of inveterate enemies, Poles and Germans, lie at peace on its slopes. They wi. have a long rest there, after a fierce struggle.

From Phantom Ridge one can see both the Via Casilina, and Monastery Hill, which blocked the way so long. When the Poles at terrible cost took the shattered abbey their red-and-white flag went fluttering up the tower while a single bugler sounded the Hejnal, an old call ending on a strange and mournful note. In the thirteenth century the Hejnal summoned the townfolk of Cracow to the walls to save Europe by repelling a Tartar horde. The call ended when an arrow pierced the trumpeter's throat. So it ends today, on the same broken note. But the Tartars were driven back, never to return. Ever since, the Hejnal has reminded the Poles of their ancient victory.

If anything could stir the dead on Phantom Ridge it would be that flag fluttering across the valley and the grieving of the lonely bugle. It may be that they hear more and see farther than the living. Perhaps they hear already the confused rumbling of enemy armies fleeing, not along the Via Casilina, but down the last roads to Berlin. Perhaps they see the Allied flags fluttering above the German capital while the echoes of a final Hejnal tell the people everywhere the peace is won and the world saved. We must wait while the Book of Fate is written. For them it may lie open.—New York Times.

## Hard To Believe How Time Flies

JUNE 12

**1914** Eight new stores are to be opened in various sections of the city shortly.

Chief W. A. Howard states that he is highly satisfied with the result of fire drill tests in the schools.

The home of Mrs. John Smith, North Monaghan, is destroyed by fire, caused by a spark from the kitchen chimney.

The street railway service has returned to normal again, after having been hampered by repair work for some time.

Official averages of the Peterborough Canadian League club shows Outfielder Welsh leading the hitters with .351.

**1924** Canadian General Electric Company has received orders for large amount of electrical equipment.

Lawrence O'Toole, Peterborough, is seriously injured when hit by a motor car in Toronto.

The Ontario Hydro has promised a probe into the power account of the Campbell Flour Mill Company here.

Rev. Mr. Adams, chaplain of the Navy League of Canada addresses the Peterborough Kiwanis Club.

With Hap Harrison pitching for the Petes, Kingston Ponies defeat the Petes 9 to 8 by scoring twice in the ninth.

**1934** T. P. Lancaster, Conservative, James Hawthorne, Liberal and Rev. John Sutherland, C.C.F., are officially nominated here today.

The announcement is made that local soldiers who are to go to camp before election day can vote at the advance poll.

Speaking at Lakefield Lieut.-Col. John A. Dewart says that the filling of the highway ditches is an insult to the electorate.

Ontario Agricultural Representative A. D. Runions says Peterborough crops are making a notable comeback after a long dry spell.

Mayor H. N. Carr, Liberal candidate in Northumberland and Fred J. McArthur, the Conservative standard-bearer hold a joint meeting at Warkworth.

## Contemporaries

### BACK TO THE FARMS

The collective farms of Uzbekistan are returning to the liberated districts of the Ukraine the farm animal "evacuees" they have been caring for. The first trainload of horses has reached the Dniepropetrovsk Region. Two trains from the Tashkent region brought 2,000 sheep and 300 bulls. In April, 25 trainloads of cattle were returned from Uzbekistan to their Ukrainian pastures.—U.S.S.R. Bulletin.

### WHAT! NO CIVIL WAR?

There are very few points in Mr. Winch's speech at Estevan, his first in the campaign, that call for appraisal or comment. And in that, Mr. Winch, on this occasion, differed from his usual self. Ordinarily his speeches are full of "blood and thunder." But at Estevan Mr. Winch made a speech which was just about the same as the other campaign speeches of the Socialist party: vague generalities combined with arbitrary statements of what results will be without any explanation of how.—Regina Leader-Post.

## A Bible Message

Praise ye the Lord. O give thanks unto the Lord; for he is good: for his mercy endureth for ever.... Blessed are they that keep judgment, and he that doeth righteousness at all times....

Our fathers understood not thy wonders in Egypt; they remembered not the multitude of thy mercies; but provoked him at the sea, even at the Red Sea. Nevertheless he saved them for his name's sake, that he might make his mighty power to be known. (Ps. 106: 1, 3, 7, 8.)

◇ ◇ ◇

I will lift up mine eyes unto the hills, from whence cometh my help. My help cometh from the Lord, which made heaven and earth....

The Lord is thy keeper: the Lord is thy shade upon thy right hand....

The Lord shall preserve thee from all evil: he shall preserve thy soul.

The Lord shall preserve thy going out and thy coming in from this time forth, and even for evermore. (Ps. 121: 1, 2, 5, 7, 8.)

## Unconsidered Trifles

The baby car was speeding along the road, but every fifty yards or so it would hop a few feet into the air and then push on again. At last a puzzled policeman halted the car.

"Am I crazy or is there something wrong with your car?" he asked.

"The car's all right," said the driver. "It's me. I've got the hiccoughs."

◇ ◇ ◇

Pepper entered the restaurant, seated himself at a table and picked up the bill of fare.

"What would you like?" inquired the waiter.

"Egg," barked back Pepper "boiled but not too soft and not too hard."

"Very good sir" said the waiter. "Anything else?"

"Toast," went on the diner, "thin, not too hard but well browned."

"Any special design on the egg cup?" said the waiter desperately.

Fruits, Vegetables, Groceries
Freshness is certain when you shop here.
A. E. SAUNDERS
The Good Grocery Store
13 Monaghan Rd. Phone 3713

Leather Seats and Knees Put in Boys' Pants
HOPKINS SHOE REBUILD
292 Charlotte Phone 6323

COAL
Peterborough Fuel & Transfer Co. Ltd.
Phone 4269 Evenings 6729

Keep that healthy complexion with a good sun tan paste.
FULLER'S DRUG STORE
236 McDonnel Phone 9235

RHEUMATIC SUFFERERS
Accept This Generous Offer!
Tamblyn's will return your money if one bottle of Ru-Ma does not give you relief from rheumatic aches and pains, sore, swollen and painful joints. No matter how long you have suffered, you must get relief or "no pay." Try Ru-Ma and be convinced. Accept this generous offer now.—(Advt.)

"You'll like Interlake it's Soft"
SOFT • WHITE • ABSORBENT
3 COMPLETELY WRAPPED ROLLS 25¢
Interlake
THE NEW Softer Interlake TISSUE

# 13 Children Take Communion

MARMORA, June 12—(ENS)—Corpus Christi was celebrated at Sacred Heart Church Sunday with high mass celebrated by Rev. H. J. Farrell. Rev. Father D. Gillen of Ottawa was present in the sanctuary.

First communion was received by thirteen children of the parish. Exposition of the Blessed Sacrament was held until the closing service at 7:30 p.m. when an outdoor procession with the Blessed Sacrament was held. The procession was made up of the first communion class, altar boys, choir, Sodality, Catholic Women's League and Holy Name Society proceeding to an altar erected on the lawn.

Rev. Father Farrell gave the benediction and Rev. Father Gillen gave an inspiring address on the Blessed Sacrament. Prayers were also offered for the men in the services and for peace with victory. The procession again formed and returned to the church where benediction was given by Rev. Father Gillen.

# Manver's Assessment Totals $1,131,765

BETHANY, June 12—(ENS)—The municipal council of Manvers met on Tuesday as a court of revision. All members present.

The following appeals were dealt with: Mrs. Jennie Logan, assessment reduced on buildings, $100; Mrs. Newton Taylor, assessment confirmed; R. S. Newling, assessment reduced for reforestation, $100.

On motion of Councillors Argue and Miller, the assessment roll was amended and closed, and becomes the revised roll for the year 1944, showing a total assessment of $1,131,765.

# A Perfect Cross

*VERNON, B.C., June 12—(CP).—A perfect cross on the moon was visible here the morning of the invasion. Mrs. Annie Reade said she awoke early and noticed the moon, unusually bright, was encircled with a luminous ring. A cross appeared at its base.*

READY FOR LANDING — Landing craft from the two Canadian parent ships, H.M.C.S. 'Prince David' and 'Henry' smashed their way through minefields and submerged booby traps to land units of the Canadian Army in the first assault on the French coast. Many types of troop and vehicle-carrying craft are shown here as they race to shore. In the foreground are invasion craft borne in H.M.C.S. 'Prince David,' one of the R.C.N.'s "mother" ships.

# Hastings Presbyterian Church To Observe 92nd Anniversary

The 92nd Anniversary of the Congregation of St. Andrew's Presbyterian Church, Hastings will be observed, Sunday, June 18. It was 1852 that this congregation was started, the original members being a little band of earnest, devout, sturdy pioneers from Scotland and the north of Ireland.

Those pioneers resolved to have an occasional service at least, and a beginning was made, by the coming from Scotland of the Rev. Mr. Colquhoun. His parish was an extensive one from Warsaw to Keene and he resided in Cottesloe. He was able to give Hastings a service about once a month. Hastings, was then known as "Crook's Rapids". The services were held in the dining room of James Fowld's home.

More frequent services followed, and the congregation became too large for the dining-room. They next fitted up and cleaned, the sawmill for this purpose. Rev. Dr. MacAluse used such zeal in ministering to the spiritual needs of his people that the cause of Presbyterianism flourished.

From the sawmill, the congregation moved to a hall, furnished for the purpose, over the Post Office, which was situated, at the northwest corner, of Front and Bridge streets.

It was next decided to build a suitable place of worship, and such an edifice was erected on the site of the present church. The new church was dedicated in 1858, under the pastorate of Rev. Mr. Bowie, a man of devoted and earnest spirit. This church which was a roughcast building was renovated and bricked over in 1867. Rev. W. C. Young's first service was the re-opening of the Church, which was largely attended. He ministered to the people of Norwood and Hastings for six years.

In 1875 the Union of Presbyterian Churches of Canada took place. Norwood and Hastings decided to join the Union and from then on were under the care of the Presbytery of Peterborough, Rev. T. F. Fothering, D.D. Minister.

In 1882 Hastings decided to separate from Norwood, which was granted by Presbytery on April 5, 1882.

In 1883 Rev. D. A. Thompson took charge and on July 19th was ordained and inducted as the first pastor of Hastings. His death July, 1932, nearly 50 yrs. of devoted ministry to this people.

On July 5, 1897 a disastrous fire burned the Church but it was quickly rebuilt and opened free of debt on February 20th of the next year.

After Dr. Thomson's death there have been as pastors, Rev. S. H. Hill, Rev. (Dr.) H. R. Campbell, Rev. D. K. Perrie for six years and the present minister is Rev. John Davey, B.D.

# Tax Revenues Climb Steadily

OTTAWA, June 12 — (CP) — Increase of $71,782,929 was reported yesterday in May collections of $267,278,621 from customs, excise, and income tax, compared with $195,495,692 in May, 1943.

Income tax alone accounted for $178,078,158, an increase of $52,-[illegible], while customs-excise revenue amounted to $89,200,454, a gain of $18,788,306.

Collections for the first two months of this fiscal year totalled $432,870,140, increase of $60,069,805.

Ontario districts, with increase in brackets, included: Hamilton $25,478,985 ($1,179,263); London, Ont., $20,843,183 ($1,745,071); Belleville, Ont., $2,003,141 ($712,633); Kingston, Ont., $1,533,206 ($661,942).

## Nurses In France

LONDON, June 12 (CP) — Five American nurses, the first Allied women to fly into the zone of operations, formed part of an evacuation unit which landed on an improvised air strip on the Cherbourg Peninsula and sent back three plane loads of wounded, the first flown from France, after spending an hour and a half on French soil with shells bursting nearby, they returned to Britain.

# Obituary

DONALD BELL.

BONARLAW, June 12—(ENS)—A short service was held in St. Paul's Anglican church, Marmora, for the late Donald Bell, commencing at 12.45 p.m. Thursday, conducted by the rector, Rev. A. B. Caldwell After this service the beautiful and impressive Oddfellows' burial service was conducted by the officers and members of Springbrook Lodge I.O.O.F. No. 439, of which the deceased was a member. This was conducted by Noble Grand Howard Martin and Past Grand Clayton Burkitt. The bearers were Lindsay Mumby, M. R. Neal, Christopher Burkitt, George E. Thompson, J. M. Barlow and Percy Bateman.

The body was taken to Stayner for interment beside the remains of his late wife, Margaret Bell, who was laid to rest there last November.

## Luke Warm

ROME, June 12—(AP).—Dr. Vincenzo Assolini, 64, governor of the Bank of Italy and holder of several high offices under the Fascist regime, was removed from office and placed under guard in "house arrest" in his home Saturday by the Allied military government. A.M.G. said he didn't have the "spirit" consonant with that of liberated Italy.

# Average Attendance For Month 253 Pupils

LAKEFIELD, June 12—(ENS)—Chairman E. H. Northey and Trustees Roy Bullock, W. J. Frankish, M. O. Kingdon and Rev. S. A. R. Wood, were present at the June meeting of the Lakefield Public School Board this week.

Moved by Trustees Wood and Frankish, "That following correspondence be received: Department of Education re student's employment certificates; U. Insce. Commission re temporary employees; Miss Lucille Moore, request for salary raise; Miss Aileen Young, resignation; H. C. Renaud, information re illness; E. Humpage, auditor's report.

It was moved by Trustees Wood and Bullock, "That the auditor's report be received."

Trustees Frankish and Wood moved "That the resignation of Miss Aileen Young be accepted, with regret." It was also moved by Trustees Wood and Bullock, "That the salary of Miss Lucille Moore be raised to $1,200 per annum."

Mr. Sloan was present and reported 21½ teaching days in May with an average attendance of 253 pupils; average 87.4 per cent.

The report of the finance committee recommended payment of the following accounts:—T. W. Chaplin, postage $7; Bell Telephone Co. $2.50; W. Adamson, sharpening mower, $2; Village of Lakefield, fire extinguisher refills $3.50; Dominion Seed House for seeds, $2.70; U. Insurance Commission, insurance, $8.63; William Edwards hauling ashes $5; R. Alford, cutting wood $3; L.H.E.C., light, $19.44.

# Damage In Rome Reported Slight

NAPLES, June 12 — (AP) — Lt. Frederick Hart of New York, Allied military government historical art expert, said to-day there is "no basis for German accusations of extensive damage to Rome's cultural and religious monuments.

Despite the fact the Mediterranean Allied Air Force dropped 2,000 tons of bombs on rail targets in Rome during the 16 attacks and hit nearby airdromes, Hart said only the San Lorenzo Basilica and the wall of the Anglo-Saxon Protestant Cemetery were damaged. The damage to the cemetery was slight, he said, and the tombs of Keats and Shelley were unharmed.

## Pope Gives Thanks

ROME, June 12 (AP)—Pope Pius XII emerged from the Vatican yesterday to give thanks of the Madonna of Divine love that Rome had been spared. Virtually a prisoner during the German occupation, the Holy Father left the Vatican in a small automobile followed by two other cars containing guards and attendants. The party drove through Rome to the Jesuit church of Saint Ignatius, where the Pope prayed before the painting of the Madonna.

MODERATOR — Rev. A. C. Stewart of Midland, who has been made a Moderator of the Presbyterian Church in Canada.

# Murder Suspect Given Remand

HAMILTON, June 12 — (CP) — Douglas Alfred Dunsmoor appeared in police court Saturday on a charge of murder in the death of Mrs. Dorothy Martin, one of the 10 persons who lost their lives in the Moose Hall fire here on May 24. The 25-year-old dairy employee was remanded until June 16 for preliminary hearing.

An inquest in the deaath of James Numbers and nine other victims of the fire, including Mrs. Martin, was adjourned sine die yesterday 15 minutes after it opened.

Court was told a murder charge laid in connection with the case precluded continuance of the investigation.

## Lawyer Dies

STRATFORD, June 12—(CP)—Frederick H. Thompson, 85, former registrar of the Ontario Supreme Court and prominent in legal circles in Stratford and district for many years, died at his home here yesterday after a lengthy illness.

Men Are Working To Exhaustion

Chronic fatigue and nervous exhaustion are getting men down . . . down in health and down in resistence to cold and other ailments.
It is high time for a build up with Dr. Chase's NERVE FOOD, the Vitamin $B_1$ tonic. It will help to steady your nerves and help you to sleep better.
It will help you to digest your food and to regain energy and vigor.
Ask for the new economy size bottle of
Dr. Chase's Nerve Food
60s.—60cts.
180s—$1.50

What Happens to the Life Insurance Dollar?

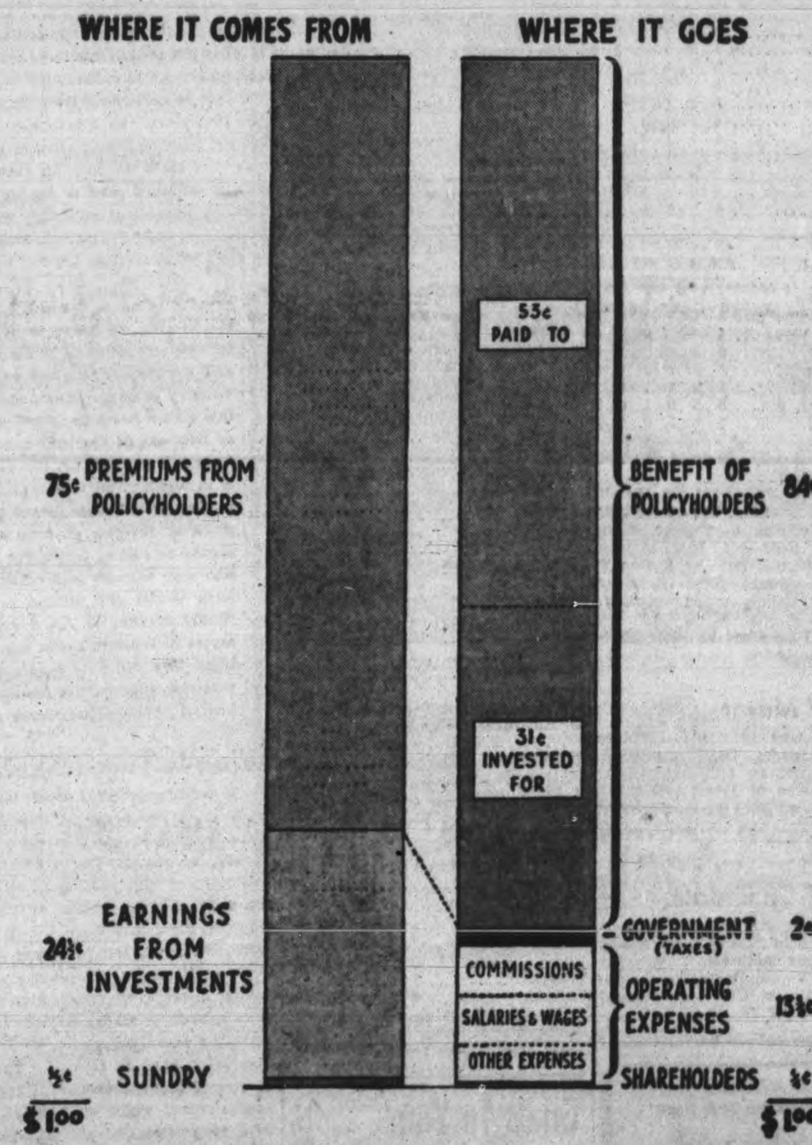


For every 75¢ received from policyholders, 84¢ was either paid to them or held for their benefit

The figures are based on the latest published report of the Dominion Superintendent of Insurance. They show, on a revenue basis for the year 1942, the results of the operations of the 28 Canadian companies registered with the Dominion Department.

It is good citizenship to own LIFE INSURANCE

*A Message from the Life Insurance Companies in Canada*

THE PETERBOROUGH EXAMINER

"JUMBLED NAME CONTEST"

14 Prizes Every Week

LOOK FOR ADS IDENTIFIED BY THE MAPLE LEAF

SILAH. KLAGOLL

The name of one Maple Leaf advertiser will be shown above with the letters jumbled each week. Contestants' task is to unscramble them and show correct name on entry form, also mention what advertiser you desire prize order on. To qualify for the contest, a receipt must be attached to each entry from one of the contest advertisers. Contestants can make as many entries as desired so long as a purchase receipt is attached to each one.

## WEEKLY PRIZES

1st .......... $5.00
2nd .......... A portrait valued at $5.00
3rd .......... $2.00
4th .......... $1.00

Next ten will receive a Capitol Theatre ticket each.

Portrait is 8 x 10 Black On White in Folder by MORRIS DUKE

## AWARDING OF PRIZES

From all correct and eligible solutions received during the week, 14 will be drawn and the prizes awarded respectively: 1st, $5.00; 2nd, a portrait valued at $5.00; 3rd, $2.00; 4th, $1.00; the next ten will receive a ticket to the Capitol Theatre. The first, third and fourth prizes will be in the form of a merchandise order on any contest advertiser.

EVERY MONDAY NIGHT THE WINNERS WILL BE ANNOUNCED OVER RADIO STATION CHEX AND ATTENTION DIRECTED TO THE JUMBLED NAME FEATURE IN THAT DAY'S PETERBOROUGH EXAMINER.

Solution ..........
Name ..........
Address ..........
Advertiser on whom you wish your prize order ..........

## Last Week's Prize Winners

1. Mrs. T. Davis, 215 Barnardo Ave., Peterborough ...... $5.00 Order
2. Mrs. F. C. Wickett, Lakefield, Ontario ...... $2.00 Order
3. Mrs. F. W. Ross, 131 Princess Street, Peterborough ... $1.00 Order

CAPITOL THEATRE TICKETS

Mrs. Roy Watson, 128 Maude Street, Peterborough
Mrs. Alberta Barber, 518 Chamberlain Street, Peterborough
Barbara Trude, Lakefield, Ontario
Mrs. S. Gilmour, 56 Morrow Street, Peterborough
Mrs. W. K. Pinkey, 265 Burnham Street, Peterborough
Mrs. G. Williams, 562 Douglas Avenue, Peterborough
John Moher, R. R. 4, Lakefield, Ontario
Mrs. B. Young, 123 Maude Street, Peterborough
Mrs. A. Ruth, R. R. 1, Peterborough
Mrs. E. A. Gardner, 557 Douglas Avenue, Peterborough

Special Prize awarded by Morris Duke Studio—An 8 x 10 Black and White Portrait—Mrs. A. B. Calder, R.R. 1, Warsaw, Ont.

# Stokoe Pitches Plazas To 17-10 Win

A slippery field and greasy ball made conditions tough for Trenton R.C.A.F. and Plazas in their benefit game at Riverside Park Saturday evening in aid of the Auxiliary to the Navy but the teams ran off the show nevertheless and netted $47.65 for the worthwhile cause. Plazas won the loosely-played fixture, 17 to 10, largely because they had more success in bunching their hits than did the Fliers.

Frank Stokoe on the rubber for the winners and Sammy Kerr, big R.C.A.F. pitcher worked under difficulties. Not only were there numerous errors behind them but in addition many drives went for hits instead of outs because the fielders could not get up speed quickly on the slipper footing. The Fliers suffered more in this respect than the homesters because they were all wearing running shoes.

There were some sparkling fielding plays mixed up with a lot of sloppy ball and First Baseman Hastings of the Fliers carried off chief honors. He went up for a terrific drive from the bat of Joe Blewett in the eighth, twisted in mid-air and dived into Burton trying to scramble back. A moment after Pitcher Kerr nailed a similar drive smacked at him by Jack Tucker.

Joe Blewett, in centre field for the Plazas, figured in an unusual catch. He went back for a long fly hit by Mike O'Leary and the ball struck squarely into his hands and then bounced high in the air. Blewett ran back another ten feet and completed the catch by nailing the ball before it struck the ground.

Fliers got away to a good start scoring twice in the first on McKay's single with two out and the bases loaded but Plazas evened it up with a pair in their half on Tucker's double and Eddie Starr's single after Pryde and Hawks had opened the inning by walking.

Plazas bunched four hits with two passes and an error in the second to go in front 6 to 2 but Fliers evened the count with four in the third. However the Peterborough representatives took the lead again with a run in their end of the frame and were never headed after that.

They went out in front by registering three time in the fifth and chasing in six runs in the sixth and that about ended the argument.

| Plazas: | AB | R | H | PO | A | E |
|---|---|---|---|---|---|---|
| Pryde, rf | 6 | 3 | 2 | 2 | 0 | 0 |
| Hawks, 3b | 5 | 2 | 2 | 2 | 3 | 2 |
| Burton, lf | 5 | 4 | 4 | 2 | 1 | 2 |
| Blewett, cf | 5 | 0 | 3 | 4 | 0 | 0 |
| Tucker, ss | 5 | 0 | 1 | 2 | 2 | 1 |
| Starr, c | 4 | 1 | 1 | 2 | 2 | 1 |
| Ellis, 1b | 4 | 1 | 1 | 9 | 0 | 1 |
| Maloney, 1b | 1 | 1 | 1 | 1 | 0 | 0 |
| Heal, 2b | 3 | 3 | 2 | 1 | 2 | 0 |
| Jones, 2b | 1 | 0 | 1 | 0 | 0 | 0 |
| Stokoe, p | 4 | 2 | 2 | 0 | 2 | 1 |
| | 43 | 17 | 20 | 27 | 12 | 8 |

| R.C.A.F.: | AB | R | H | PO | A | E |
|---|---|---|---|---|---|---|
| Baker, ss | 6 | 1 | 4 | 7 | 2 | 2 |
| O'Leary, 3b | 6 | 0 | 2 | 1 | 1 | 0 |
| Thompson, 2b | 5 | 1 | 1 | 2 | 0 | 2 |
| Hastings, 1b | 6 | 0 | 1 | 9 | 1 | 0 |
| Kerr, p | 6 | 2 | 4 | 1 | 1 | 0 |
| MacKay, c, cf | 6 | 2 | 2 | 2 | 1 | 0 |
| McGinnis, lf | 5 | 2 | 1 | 1 | 1 | 0 |
| Stewart, cf, c | 5 | 2 | 0 | 1 | 0 | 0 |
| Cote, rf | 4 | 0 | 1 | 0 | 0 | 1 |
| | 49 | 10 | 16 | 24 | 7 | 8 |

By innings:
Plazas ............. 241 036 10x—17
R.C.A.F. ............. 240 000 130—10

Two-base hits — Tucker, Kerr. Bases on balls—off Stokoe 3, off Kerr 6. Struck out—by Stokoe 2, by Kerr 2. Double plays—Baker to Hastings, Hastings (unassisted). Left on bases—Plazas 10, R.C.A.F. 14. Umpires—Batley at the plate, Dormer on the bases.

## Named Mayor

ROME, June 12 (CP) — Prince Filippo Andrew Doria Pamphili, long known as an Anti-Fascist, was named Mayor of Rome Saturday by the Allied military government after consultation with Premier Ivanhoe Bonomi.

## Named Candidate

OWEN SOUND, June 12 (CP) — Mayor Garfield Case of Owen Sound Saturday was nominated Progressive Conservative candidate for Grey North riding in the next Federal election.

"Famous for Fine Food"
Churchill Restaurant
394 GEORGE

THRIFTY SHAVES
With Minora Blades!
Minora stands first among low-price blades—the keenest and best double-edge blade in its class. Try it and see for yourself.
Minora BLADES
4 BLADES 10¢

BALLET DANCER—Not so long ago, Cynthia Gough, Westmount, P.Q., was dancing to the ballet music of "Aida," with the Metropolitan Opera in New York. Today she is Captain Gough of the only C.W.A.C. unit stationed "in the field" overseas.

## Whitaker's Win Over Rangers

On Saturday at Nicholls Oval the Peterborough Whitaker Club met a team from the Rangers Reserve Battalion and a low scoring game on a slow wicket resulted in a win for the club by 46 to 27. The Rangers team included B. Roberts, T. Williams, J. Parry and W. Dyer of the club's regular side, and such success as they had was due to two of them. William 6 wickets for 16 runs and Roberts scored 12 not out.

The club batted first and Smith was out on Williams' firstover. Colbran and Pagett added 22 but their wickets fell fast and seven were down for 30. Then Blake and Stansfield, two visiting air-men made a short stand which took the total to 46. Colbran continued his good form and was top scorer with 14. Williams has not had much opportunity of bowling for the club, but he was very much on the spot on Saturday.

The Soldiers made a bad start against the bowling of Dyer and Colbran, having four wickets down for 8. Later B. Roberts batted well and if any one had stayed in at the other end might well have won the match for Rangers. Williams followed up his good bowling by being second high scorer with 8. The bowling honors were equally divided. Dyer getting five wickets for 15 runs and Colbran four for 11.

Score:

**Peterborough Whitaker's**

| | |
|---|---|
| F. Smith, b Williams | 0 |
| G. Colbran, ct Robert, b Williams | 14 |
| A. Pagett, ct Parry, b Williams | 9 |
| F. Dyer, b Rankin | 2 |
| E. Thorpe, b Williams | 0 |
| D. Grant, b Williams | 3 |
| J. Graham, b Williams | 0 |
| A. Blake, not out | 9 |
| D. Stansfield, ct Perry, b Rankin | 8 |
| C. Monkman, ct Williams, b Monkman | 0 |
| Extras | 1 |
| | 46 |

**Bowling Analysis**

| | O | M | R | W |
|---|---|---|---|---|
| Williams | 5 | 0 | 16 | 6 |
| Roberts | 4 | 0 | 13 | 0 |
| Rankin | 2 | 0 | 7 | 2 |
| Parry | 2 | 0 | 8 | 0 |
| Monkman | 1 | 0 | 1 | 1 |

**Rangers**

| | |
|---|---|
| G. Langhorne, ct Pagett, b Dyer | 0 |
| G. Hutchinson, c&b Dyer | 0 |
| W. Dyer, b Dyer | 0 |
| T. Williams, b Dyer | 8 |
| B. Roberts, not out | 12 |
| J. Parry, ct Pagett, b Colbran | 3 |
| W. Perry, ct Thorpe, b Colbran | 2 |
| W. Rankin, ct Dyer, b Colbran | 0 |
| G. Monkman, ct Smith, b Dyer | 1 |
| F. Leach, b Colbran | 0 |
| Extras | 1 |
| | 27 |

**Bowling Analysis**

| | O | M | R | W |
|---|---|---|---|---|
| Dyer | 7 | 1 | 15 | 5 |
| Colbran | 6 | 1 | 11 | 4 |

There is no match next week but Saturday's contestants will meet again later in the season.

## Gnats To You

*CEDAR SPRINGS, June 12 (CP).—Farmers in this district during the past few weeks have often had to run out to their barns, which they believed to have been on fire. However, the supposed clouds of smoke that they had seen were only millions of little gnats flying in enormous swarms.*

You don't have to pay for fancy fixtures or high rent when you shop here. Men's Re-conditioned Army Boots, $2.95 Pair. Ladies' $1.95 Pair. New and Used Clothing.
RUSKIN & CO.
Aylmed St. (off Charlotte)

TIRES, BATTERIES, OIL
Tested Proven Products
SAVE SAFELY AT
Canadian Tire Corp'n Associate Store
I. R. KEEFER, Proprietor
342-4 Water St (OPPOSITE MARKET)
Phone 8281

# SPORTS-Day by Day

By FRED D. CRAIG

Soldiers will tangle with Switchgear in a City Softball League game at Riverside Park tonight at 7 o'clock and with the Training Centre Club strengthened and having the pitching prowess of Sailor Bill Lewis available this tussle should line up as among the best battles of the year. Switchgear, like Old Man River, are rolling right along. They have reeled off six straight wins and are hopeful of making it seven in a row this evening. Manager Murph Chambers will probably delegate Bert Harrison to the hilltop for this important fixture while Lewis is billed to do the tossing for the Soldiers. Tomorrow night the Union team who will have to break into the win column soon if they want to have a chance to grab off a playoff berth will clash with the second-place Plazas. The U.E.W. outfit has been seeking some new talent and should have about the strongest lineup of the year to stack up against the second placers tomorrow night. Here is the league standing to date:

| | Won | Lost | P.C. |
|---|---|---|---|
| Switchgear | 6 | 0 | 1.000 |
| Plazas | 4 | 2 | .667 |
| St. Peter's | 2 | 3 | .400 |
| Soldiers | 1 | 4 | .200 |
| U.E.W. | 0 | 4 | .000 |

* * * * * *

**It was unfortunate that conditions were bad for the Trenton R.C.A.F.-Plazas benefit game here Saturday for it was evident that on a dry field the fixture might have provided a lot of good softball. Fliers are used to a skinned diamond and the running shoes they wore gave them poor traction. However the visitors did the best they could under the circumstances and the crowd enjoyed, especially, the fielding of first baseman Hastings whose circus grab of Joe Blewett's hot shot down the first base line and quick dive to double Burton off the bag was a defensive gem. Hastings also came up with a backhand stop of a hard hit roller. The hitting of Pitcher Sammy Kerr who had four blows and every one of them hit on the nose, was a feature. Les Burton had four out of five for the Plazas. The game netted $47.65 for the Navy Auxiliary and this column has been asked to express the thanks to the Auxiliary to the Trenton team for coming at their own expense, the Plazas for arranging the game, Umpires Bob Batley and Harold Dormer, Leo Crowley, scoreboard boy and Bill Dormer, gate collector for giving their services without charge, Dave Leether and Fred C. Scates for looking after the arrangements and the City League for furnishing the balls so that there were no expenses and every cent of the gate receipts went to help the boys in the Navy.**

* * * * * *

## One For The Book

That delayed catch made by Joe Blewett in centre field for the Plazas in the sixth inning of Saturday evening's game with the Trenton Fliers was one for the book. Blewett went back after a long fly by Mike O'Leary, the Peterborough boy playing third base for the visitors. He got under the drive all right but the ball spurted out of his hands and went high into the air. The Plaza centre fielder however sprinted ten feet further out, caught the spheroid before it hit the ground and completed the catch, a most unusual play. Incidentally it had the Flier base-runners and coachers all crossed up. The player on third when the ball was hit started for the plate when the ball landed in Blewett's hands. Then when it was seen that it had bounced out again and the fielder would have a second chance to catch it the runner ran back to third base. Then he was too late to go home. He should, of course, continued on to the plate in the first place. He was legally entitled to leave third as soon as the ball hit the fielder's hands whether it was eventually caught or dropped. That rule was made to stop an old-time practice of outfielders who with a runner on third used to jog in toward the infield juggling the ball and refusing to catch it until they were so close that it would be impossible to score from third. The rule makers got around that by allowing runners to advance as soon as the ball hit the fielder's hands.

* * * * * *

**According to the Girls' Softball League schedule the Lock Works girls are going to be a busy team in the next two nights for they are billed to play a postponed game with Quakers tonight and the regular schedule calls for them to meet the Brintons on Tuesday evening. The Lock Works outfit, new team in the loop this season has a bunch of young players with Beryl Lee, formerly of Brintons as the only experienced member of the squad. The team is improving all the time, however, and some good material is in sight. The battle with Quakers tonight, if it follows the pattern of the game played between the two teams last Thursday, startling reverses of form of the season. Quakers started out should be full of thrills for that contest saw one of the most like sure winners and opened up a wide margin. Suddenly the Lock Works girls started to get their attack rolling and they finally overhauled the Porridge girls and chasing three runs across in the ninth took the engagement 15 runs to 12. Tomorrow night they will have tough opposition again for the Brintons who won the intermediate honors for the last two seasons have bobbed up with another strong club.**

* * * * * *

## What Is This, Mike?

If we are not very much on the alert, or even if we are, there will be Halls of Fame sprouting and blooming all over the country, writes Mike Rodden in the Kingston Whig-Standard. They'll have them for hockey, lacrosse, football, tennis, (ah there was a sport that was a sport) and marbles with pictures of all champions past or present cluttering up the walls. In case readers of this newspaper have never heard of "hookstag" let me assure them that it was a noble pastime and in so far as I know was originated, prospered and expired in the town of Mattawa. It was a sport unto itself and as it never was played with any degree of perfection in any place except Mattawa how or where on earth can any other city, town or village deprive Mattawa of the Hookstag Hall of Fame? Hookstag sticks, be it said, were made out of hickory or any other wood that is as hard as cement. There were no rules governing the length of one of these weapons but each had a very sharp hook (hence the sport's name) which enabled the player to catch the strange contraption used for purposes of pursuit. This latter generally consisted of two rubber balls with a strap connecting them. It required great skill to catch it in flight and even greater skill to relieve an attacking player of it if the said player objected, which they occasionally did. Defence men, however, playfully solved this problem more often than not by banging their hickory sticks on the noggins of their oppnents. This was considered real sport and referees were instructed that they must not, under any circumstances, inflict any penalties unless the players, accidentally or in fun, tested their hickories on the heads of the officials.

* * * * * *

**Complete sinking of the Yanks by the Boston Red Sox and a triple defeat for the Cincinnati Reds at the hands of the St. Louis Cards featured the week-end baseball program. The New York club lost all four games of the series to the Red Sox. Tex Hughson who beat the Yanks in the opening game of the series coming back in the first game of yesterday's double-header to allow them only three hits. The Red Sox took that game 2 to 1 and on six-hit pitching by Hausman in the second fixture garnered that one also by 3 to 1. St. Louis Cards needed only three pitchers to take the Reds three in a row. Mort Cooper shut them out on Saturday and yesterday Munger and Gumbert came through with six-hitters to subdue Cincinnati without a great deal of trouble, the Cardinals winning 2 to 1 and 4 to 1 which means of course that the Reds were able to pick up only two runs in the three fixtures. New York Giants also won a twin bill Sunday over the Philadelphia Bluejays, although they had to go twelve innings to pick off the second end of the card.**

* * * * * *

Sporting Chili Con Carne: Rumors that Babe Ruth might come back as a pinch-hitter are strengthened by the announcement that he has had an operation on his knee....Boston's sweep of the series with the Yanks

(Continued on Page 13)

# Thirty Golfers Entered Kickers' Play

The Kickers' handicap sweepstake at the Peterborough Golf and Country Club on Saturday afternoon proved to be very popular and over 30 players teed off in search of the hidden par which, by the way, was set at a very conventional 76. No player knew of this par until the round was finished, but before starting out each competitor was asked to set his own handicap. Some took advantage and raised or lowered their regular handicap to what they think it should be, but a surprising number made no change whatever.

C. B. Brown guessed his right on the nose by picking a handicap of 24, shooting an even hundred, and thereby netting the hidden par of 76. Joe Jebson, who a few years ago could shoot with the best in the country, thereby earning a 10 handicap, later raised to 14, has been saying for weeks that his should be raised again. He was right about this when he turned in a gross 99, handicap 22, net 77, for the second prize of the day. Stan. Payne carried on with his regular figure of 8 and with an ordinary 87, netted 79. George Kelly, taking a 22, turned in 102 for a net 80 and fourth prize.

Thirteen players, using either their own or new handicaps, netted less than par and therefore under the rules of the match were disqualified.

Russ Kitchen and Joe Watson turned in the best gross scores of the day with 84's each, followed by O. Degraw with an 85 and Hugh Waddell 86. The Sunday morning prizes went to Gordon Whatman, gross 83, handicap 15, net 68, followed by Stan. Payne, 79, 8, net 71; J. G. Wharry, 89, 17, 72; O. Degraw, 82, 10, 72.

Many players have covered the first round draws of the Stratton, Presidents and Westclox tournaments, and those who have not made arrangements to play or scratched off their names will be eliminated early this week.

The match and handicap committee have requested that all players with handicaps of 20 or less signify their desire to play in the club championship by listing their names on the board at the club-house. All with handicaps of 20 or higher may sign for the MacDonald trophy if they wish. Draws for these tournaments will then be made.

Competitors in match play tournaments who must give their opponents strokes should use the following table to determine three-quarters of the difference between handicaps:

| | | | |
|---|---|---|---|
| 1 | 1 | 16 | 12 |
| 2 | 2 | 17 | 13 |
| 3 | 2 | 18 | 14 |
| 4 | 3 | 19 | 14 |
| 5 | 4 | 20 | 15 |
| 6 | 5 | 21 | 16 |
| 7 | 5 | 22 | 17 |
| 8 | 6 | 23 | 17 |
| 9 | 7 | 24 | 18 |
| 10 | 8 | 25 | 19 |
| 11 | 8 | 26 | 20 |
| 12 | 9 | 27 | 20 |
| 13 | 10 | 28 | 21 |
| 14 | 11 | 29 | 22 |
| 15 | 11 | 30 | 23 |

## HERE AND THERE IN SPORTS

By The Canadian Press

With a seven-under par 274 for 72 holes, Sam Byrd, Detroit pro and former outfielder of the New York Yankees, had little difficulty yesterday in leading a field of 129 to victory in the $17,500 invitation golf tournament at Philadelphia, with a one-above par for the final 18 holes. Byrd took down $6,700 in war bonds as first prize while Craig Wood of Mamaroneck, N.Y., carded a 281 total for second place and a reward of $3,325. Sgt. E. J. Harrison of Little Rock, Ark., finished third with 283 for $1,350 and Bob Hamilton of Evansville, Ind., was fourth with 287. Harold (Jug) McSpaden and Byron Nelson, pre-tourney favorites, were fifth and sixth.

For the first time in New York's turf history, a triple dead heat was called in a race Saturday when favored Bossuet, Brownie and Wait A Bit finished abreast in the $10,000 seven-furlong Carter Handicap at Aqueduct in the presence of a crowd of 26,386. A field of nine started and the co-winners each earned $3,650. The last three-cornered win was registered at Detroit Oct. 6, 1942.

Pitcher Paul Dean, brother of "Dizzy", returned to the active list of the St. Louis Browns and the club asked for waivers on him with a view to sending him to Little Rock of the Southern Association for a test.

Philadelphia Nationals yesterday announced the purchases for $7,500 of Catcher Johnny Peacock from the Boston Red Sox while Connie Mack of the Philadelphia Athletics revealed the purchase of Outfielder Harold Epps from the St. Louis Browns.

## Heads Veterinaries

TORONTO, June 12 (CP) — Dr. H. S. Macdonald of Toronto, was elected president of the Ontario Veterinary Association here during the week-end.

## Message To Poles

NEW YORK, June 12 (CP) — A spokesman for Gen. Eisenhower broadcast yesterday a message to Poles who have been forced to fight in German armies, directing them not to shoot Allied soldiers and to come over to the Allied side. The message beamed to Europe by the BBC said "If you are forced to shoot, take care to miss."

CANADIAN AIRMEN, MIDDLE EAST, HAVE SOFTBALL LEAGUE — S.-L. Des O'Brien, Winnipeg, swings a mean bat after the Wingco hit for the Pashas in softball league game at R.A.C.F. headquarters, Middle East. There are four teams in the House league: The Pashas, Buckshees, Stellas and the Jeeps. Catcher in this action shot is S. L. McCallum.

## The Sports Round-Up

By HUGH FULLERTON, Jr.
Associated Press Sports Writer

NEW YORK, June 12—(AP). — Henry Armstrong and Al Davis, who likely will draw a lot of customers into Madison Square Garden on Thursday night, hold a notable collection of boxing records.... And if they perform at all like they did on their last Garden appearances, they'll establish another — one that the Garden's air-conditioning system won't eliminate.... When Henry lost to Ray Robinson (and retired for the second time) this corner was convinced that Henry could lick any welterweight who would step up within hitting range, and he couldn't lick anyone who could duck expertly....Of his recent loss to Willie Joyce, that still goes.....Davis set a Garden record by knocking out Bob Montgomery virtually with one punch. Then against Beau Jack he couldn't even land one punch.

Slight understatement:

Lieut. Jom "Shanty" Hearn, former Georgia Tech third baseman, overcame an overheated radiator, a flat tire, bad weather, and one of the South's better service ball clubs to pitch a no-hit game against Fort Bragg recently....This led Buster Maynard, formerly of the Giants, to moan: "There goes one of the best prospects I've seen in a long time," when he learned Hearn belonged to the Cards....A few days later "Shanty" hurled five hitless innings against Maxton Air Base.. ..That evening, while the GI's were hoarse from cheering him, Hearn remarked: "You know, those were the least impressive innings I have ever pitched."

## LAWN BOWLING

By HERB MARTIN

On Wednesday next at 1:30 p.m. we commence the annual men's doubles tournament for the Empress Hotel Shield. This is one of the outstanding events of our lawn bowling season.

A few days ago we were rather doubtful about the success of this tournament, but the entries that reached us over the weekend makes us feel certain that we will reach our objective of 36 pairs.

While we have many bowlers from outside clubs we are still expecting entries from Port Hope, Oshawa and Cannington.

This shield the boys will compete for on Wednesday, was donated to our club by Chris G. Graham, proprietor of the Empress Hotel, away back in 1937. Since then it was won by nearly every club in the district. Port Hope, Oshawa, Cobourg, and Cannington all held the shield and last year it was won by J. Harrison and C. Renaud of our local club. Who will win it this year? We haven't the slightest idea. There are some mighty good bowlers teamed up for this event.

The co-operation that the Greens Committee has received from the bowlers regarding the removal of jacks and bowling mats from the greens is greatly appreciated. Thanks a lot.

Notwithstanding the heavy rainfall that came early on Saturday a goodly crowd of bowlers were out on Saturday night for the week-end special. And what helped to augment the crowd was the fact it turned much warmer as the day wore on. We expect before the summer is over, that these tournaments will outdraw other local tournaments.

Winning Rinks.

1—S. Williams, H. Wilson, Mrs. R. Payne, C. Lawrence, skip.

2—Mrs. R. Burns, J. Wood, P. McFadden, J. Cullen, skip.

3—Mrs. C. Williamson, E. Coleman, Mrs. R. Hendry, G. Coleman, skip.

All received War Saving Stamps.

## Sports Menu

TONIGHT, JUNE 12

Men's City League:
Soldiers vs. Switchgear, 7:00 o'clock, Riverside Park.

Ladies' League:
Quakers vs. Lock Works, 7:00 o'clock, East City Bowl.

Complete Auto Service
MOTOR REPAIR, BODY BUMPING, REPAINTING
J. J. DUFFUS CO.
Tel 8757

## A Gay Centenarian

CASTLE DALE, Utah, June 12—(AP)—Mrs. Anna Catherine Peterson Rasmussen celebrated her 100th birthday by dancing 10 polkas.

FAIRBANKS-MORSE
Automatic COAL STOKER
SAVES TIME SAVES LABOUR CUTS FUEL COSTS
MADE IN CANADA 44-2
THE CANADIAN FAIRBANKS-MORSE CO., LIMITED
26-28 Front Street W., Toronto
For Sale By
ADAMSON & DOBBIN
175 Simcoe St.

Wrestling At It's Best!
Tag Team Wrestling
WHIPPER BILLY Watson and TOAR Morgan
vs.
JOHN (KILLER) Katan and AL (BUNNY) Dunlop
2 Out of 3 Falls—No Time Limit
ALSO ONE OTHER BOUT
RALPH GARABALDI vs. CHERIE VALLINA
Brock St. Arena
Tomorrow 8.45

ON THE ROAD TO Mandalay
An airgraph letter received recently from a Canadian flier in India "on the road to Mandalay" says: "I received another carton of Sweet Caps ... This is the second carton I have received from you and once again I want to thank you ... Both cartons were in very good condition and the cigarettes were just as fresh as the day they were put in."
Wherever Canadians go, Sweet Caps go along. On convoy duty or in the far North, in Great Britain, Italy or India, Canadians demand the solace and cheer of the cigarettes which are first in their favour over here, over there, everywhere!
SWEET CAPORAL CIGARETTES
"The purest form in which tobacco can be smoked"

## SCOTT'S SCRAP BOOK —By J. R. Scott

# Yankees Drop Two Tilts To Boston Reds

By TED MEIER
Associated Press Sport Writer

They may be slipping, but don't count the world champion New York Yankees out of the running in the American League baseball race yet.

The Yanks lost a double-header to Boston Red Sox yesterday, 2-1 and 4-1, extending their string of defeats to 11 of their last 13 starts. However, last year, when things looked blackest, they won eight in a row and followed through by winning the flag and the world series.

Tex Hughson and Clam Hausmann pitched the Red Sox to their double triumph. Hughson's effort was a three-hit masterpiece. In addition, he drove in the winning run in the opener by getting an infield hit with the bases loaded.

Meantime St. Louis Cardinals, National League champs, gained two games over their nearest competitors by whipping Cincinnati twice, 3-1 and 4-1; while Chicago Cubs shut out Pittsburgh twice, 5-0 and 1-0.

The Cards set a league record for double-plays in a double-header by making nine twin killings—four in the opener and five in the nightcap—in backing up six-hit twirling by both George Munger and Harry Gumbert.

Paul Erickson turned in a two-hitter and Bob Chipman a five-hitter for the Cubs as they blanked the Pirates.

Chicago White Sox beat Dizzy Trout, 4-2, for their eighth straight triumph in the first game of a twin bill with Detroit, but had their streak snapped in the afterpiece when Stubby Overmire won, 1-0, on Rudy York's ninth-inning single.

**Browns Split**

A grand slam seventh-inning home run by Pinch-hitter Gene Moore gave the first place St. Louis Browns a split with Cleveland. The Indians easily took the opener, 13-1 behind Mel Harder, but Moore's round-tripper in the nightcap gave Bob Muncrief and the Browns a 4-2 triumph.

New York Giants swept a double-header from the Phillies, both by scores of 6-5 with the second game going 12 innings, before Phil Weintraub singled Mel Ott home with the winning tally. Nap Reyes' ninth-inning single won the opener.

Bobo Newsom and Luman Harris, aided by Joe Berry's relief pitching, twirled Philadelphia Athletics to a double victory over Washington, 6-1 and 6-5.

Brooklyn and Boston Braves divided their twin bill. The Dodgers won the opener 5-4 in 10 innings on Howie Schultz' triple and an outfield fly. The Braves broke a six-game losing streak by taking the nightcap, 8-5.

Only two games were played in the majors Saturday, both in the senior circuit. St. Louis powdered Cincinnati 18-0 behind Mort Cooper's elbowing and Pittsburgh downed Chicago 9-4.

## SOCKS FOR SOX — By Jack Sords

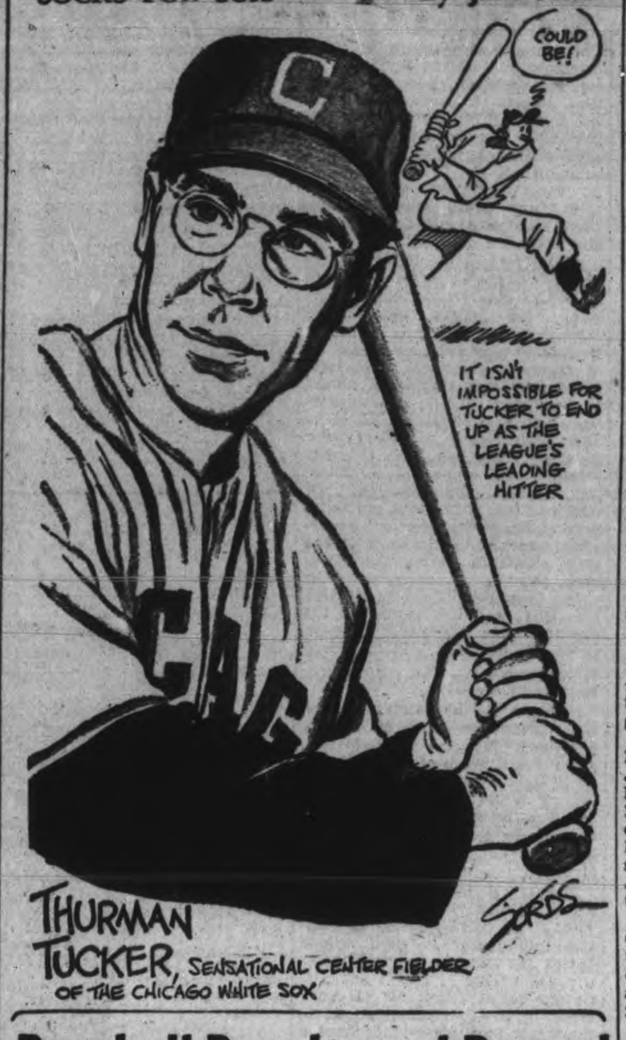


# Theatres - Dances - Radio

# Baltimore Orioles Sweep Twin Bill From Buffalo Bisons Yesterday

(By The Associated Press).

Blas Monaco and Howie Moss, the "M" twins of the Baltimore Orioles, each played prominent role in a double International League victory over the Buffalo Bisons, 4-1 and 7-2, yesterday.

The triumphs elevated the Birds into second place, a half game behind the league-leading Jersey City Giants and dropped the Bisons into third place, a half game behind Baltimore.

Monaco made only two hits, one in each game, but his homer in the first inning of the first contest started the Orioles off on the right foot. He also drew three walks to raise his total to 53 bases on balls this year in 43 games, a better average than his league leading mark of 127 in 145 games last year.

Moss made four hits, including a triple and a double and batted in two runs. His 41 RBI's are tops for the league and including yesterday's games, he is batting .320.

The Little Giants and Montreal Royals divided their double bill, the Jerseys winning the first 1-0 and the Royals taking the nightcap 10-9 in 12 innings. Andy Hansen, 19-year-old freshman star, pitched a two-hitter in the opener to notch his seventh decision of the season. Seven Jersey errors enabled the Royals to take the second.

Syracuse and Rochester broke even in two close games. The Chiefs took the first 3-1 and the Red Wings came back to take the second, 5-4, scoring the winning run in the last inning.

Toronto and Newark split their two games, Toronto taking the first 7-2, for Al Jarlett's eighth victory, and the Bears grabbing the second, 4-1, behind the five hit pitching of Ken Holcombe. Jarlett made two hits in the opener, including a home run.

Baltimore defeated Buffalo 9-2 on Saturday, other games being rained out.

## Remember When—

(By The Canadian Press)

German's Max Schmeling gained the world's heavyweight title 14 years ago today on a foul called against Jack Sharkey in the fourth round of their titular bout in New York. He lost the title back to Sharkey two years later.

"More Miles—More Smiles"
With Sunoco Gas
DAVIS SUNOCO SERVICE STATION
266 CHARLOTTE ST.

Everything clean here—even the air
Silver Moon Grill
334 GEORGE

# Canadian Sport Snapshots

By SYD THOMAS
Canadian Press Staff Writer

TORONTO, June 12.—(CP).—The horse Careless Knight led a blameless life for five years after reforming from his earlier meanness, but an unhappy association with the old days threw him off in Toronto Duffering Park last night.

The Knight, owned by W. T. Northgrave, was a killer in his youth, and in fact the meanest of mean actors. The beatings he got when his trainers were trying to gentle him made him worse—until his present owner took over and tamed him with kindness. For five years he was a model of propriety and proved a stout-hearted racer.

But when they tried to start a race at the seven-furlong post at Dufferin, Careless Knight snorted and reared, and then set off right lustily through a gate that was carelessly left open. He was eventually pulled up and brought back but was disqualified.

Reason for his fall from grace was not hard to find. The stable where he was quartered in his early days and took so many drubbings was just behind the seven-furlong post. And that one fact put fear into the Knight's head again, and momentarily brought back the cussedness after all these years.

**Say Uncle?**

Uncle and nephew don't often meet in an athletic event, and it's not often they are evenly matched. But that's what happened at Chatham, Ont., during a track meet. Gerald Gillett wound up in a deadlock with his nephew Gilbert Gillett after a stirring contest in the sprints and jumps. Both uncle and nephew incidentally are 12 years old, and they met in a school track meet.

**Monday Wanderings.**

Day and Wentworth were familiar names along the N.H.L. trails a few years back, and they may be again in the future. Kerry Day, nine-year old son of Toronto Maple Leafs' coach Hap Day, won his first crest as a member of the Braves who won the Islington school league in Toronto last winter. Marvin Wentworth, 10, played defence for Etobicoke Pee Wees in the style his pop, Cy Wentworth of Montreal Maroons, taught him.... They ran off three dead heats in one day at Mount Royal race track in Montreal. This is believed a record of some sort or other.... Herb (Winnipeg Tribune) Manning says that chances of a jockey becoming a bigtimer are much better if he tries to look like one. Gail Smith mightn't have been the best rider in the world, Herb continues, but he certainly travelled in the highest of high styles and associated only with top-ranking horsemen. End of the success story came when Smith rode Bounding Home to a victory over the favorite Pensive in the Belmont stakes.

# Brockville Takes Marksman Honors

TORONTO, June 12 — (CP) — Brockville Collegiate Cadet rifle team scored a smashing victory Saturday in the Ontario Rifle Association matches at nearby Long Branch Rifle Range Saturday, winning the individual prize for Class A marksmen, the prize for Class B, the Warren Challenge Trophy for team match in Class A. The prize for Class B and the Canadian National Exhibition Trophy.

Lawrence McGurrin of the Brockville team was an outstanding individual performer. He won the first and third Class A matches, won the individual aggregate for Class A with 284 out of a possible 300 and finished second in the match 2 shoot.

There were more than 350 competitors—five of them girls—for one of the biggest entry lists in the Association's history. The matches are held annually for Cadet Corps members 18 and under and are fired at 25 and 50 yards with .22 calibre rifles.

# Yesterday's Stars ....

By The Associated Press

Howie Schultz, Dodgers and Phil Masi, Braves—Schultz tripled in 10th and scored winning run on fly; Masi hit two doubles and drove in three Boston runs in nightcap to give Boston even split.

Nap Reyes and Phil Weintraub, Giants—Reyes singled in Ray Berres with winning run in ninth of opener; Weintraub scored Mel Ott in 12th inning of nightcap with single to give Giants double victory over Phillies.

Paul Erickson and Bob Chipman, Cubs—Both pitched shutouts over Pirates, Erickson winning first, 5-0, allowing two hits, and Chipman giving up five in second game for 1-0 win.

Emil Verban and Marty Marion, Cardinals—Verban figured in eight of nine record breaking double plays and Marion figured in five, as Cards swept twin bill from Reds, 3-1 and 4-1.

# Baseball Results and Record

**INTERNATIONAL LEAGUE**

| | Won | Lost | Pct. |
|---|---|---|---|
| Jersey City | 26 | 19 | .578 |
| Baltimore | 25 | 19 | .568 |
| Buffalo | 26 | 21 | .553 |
| Rochester | 26 | 22 | .542 |
| Toronto | 22 | 23 | .500 |
| Montreal | 22 | 22 | .500 |
| Syracuse | 16 | 26 | .381 |
| Newark | 16 | 28 | .364 |

Sunday's Results
Toronto 7-1, Newark 2-4
Jersey City 1-9, Montreal 0-10
Baltimore 4-7, Buffalo 1-2
Syracuse 3-4, Rochester 1-5

Saturday's Results
Buffalo 2, Baltimore 9

**NATIONAL LEAGUE**

| | Won | Lost | Pct. |
|---|---|---|---|
| St. Louis | 32 | 15 | .681 |
| Pittsburgh | 25 | 19 | .568 |
| Cincinnati | 25 | 22 | .532 |
| New York | 24 | 23 | .511 |
| Brooklyn | 23 | 25 | .479 |
| Boston | 22 | 29 | .431 |
| Philadelphia | 18 | 26 | .409 |
| Chicago | 16 | 26 | .381 |

Sunday's Results
Chicago 5-1, Pittsburgh 1-0
St. Louis 3-4, Cincinnati 1-1
New York 6-6, Philadelphia 5-5
x-Brooklyn 5-5, Boston 4-8
x—First game, 10 innings

Saturday's Results
St. Louis 18, Cincinnati 0
Chicago 4, Pittsburgh 9

**AMERICAN LEAGUE**

| | Won | Lost | Pct. |
|---|---|---|---|
| St. Louis | 28 | 23 | .549 |
| Boston | 25 | 23 | .521 |
| Detroit | 25 | 24 | .510 |
| New York | 22 | 22 | .500 |
| Chicago | 22 | 22 | .500 |
| Cleveland | 24 | 26 | .480 |
| Philadelphia | 22 | 24 | .478 |
| Washington | 22 | 26 | .458 |

Sunday's Results
Cleveland 13-2, St. Louis 1-4
Boston 2-4, New York 1-1
Chicago 4-0, Detroit 2-1
Philadelphit 6-6, Washington 1-5

Saturday's Results
All three scheduled games postponed.

**AMERICAN ASSOCIATION**

| | Won | Lost | Pct. |
|---|---|---|---|
| Milwaukee | 37 | 14 | .725 |
| Columbus | 29 | 18 | .617 |
| Louisville | 26 | 22 | .542 |
| St. Paul | 21 | 18 | .538 |
| Toledo | 24 | 23 | .511 |
| Minneapolis | 17 | 26 | .395 |
| Kansas City | 15 | 30 | .333 |
| Indianapolis | 14 | 32 | .304 |

Sunday's Results
Toledo 4-5, Milwaukee 3-7
xColumbus 4-9, Kansas City 2-1
x—First game, 13 innings

Saturday's Results
Toledo 4-6, Milwaukee 3-4
Indianapolis 4, Minneapolis 3
Kansas City 4, Columbus 1
Louisville 9, St. Paul 3

# Major League Leaders

By The Associated Press

**AMERICAN LEAGUE**

Batting: Tucker, Chicago .398.
Runs: Cullenbine, Cleveland 41.
Runs batted in: Spence, Washington 33.
Hits: Doerr, Boston 59.
Doubles: Cullenbine, Cleveland 19.
Triples: Moore, St. Louis 5.
Home runs: Cullenbine, Cleveland 8.
Stolen bases: Gutteridge, St. Louis 13.
Stolen bases: Gutteridge, St. Louis 13.
Pitching: Harder, Cleveland and Ryba, Boston, 6-1.

**NATIONAL LEAGUE**

Batting: Walker, Brooklyn .412.
Runs: Bordagaray, Brooklyn, 44.
Runs batted in: Schultz, Brooklyn 40.
Hits: Walker, Brooklyn 79.
Doubles: Holmes, Boston and Walker, Brooklyn 17.
Triples: Barrett, Pittsburgh 7.
Home runs: Ott, New York 14.
Stolen bases: Macon and Ryan, Boston, and Lupien, Philadelphia 6.
Pitching: Munger, St. Louis 7-1.

## MOVIE TIME TABLE

Centre — "Happy Land", 2.43, 5.14, 7.45, 10.15; "Dancing Masters", 1.30, 3.58, 6.30, 9.01.

**"SIR" AND "IKE"**

LONDON — (CP) — Once a week General Eisenhower and Prime Minister Churchill lunch together. It is reported the general always calls the prime minister "sir." And Churchill? Well, like a lot of others who are big in their own right, he calls the general "Ike".

SHE FLIES HIGH—Blue Bird, to be exact, for Stella Lekosky is a member of the Blue Birds in Chicago's newly-organized softball league. Miss Lekosky is a first baseman.

# What's On the Air

| Stations | Kilocycles |
|---|---|
| CHEX | 1430 |
| CBL | 740 |
| CFRB | 860 |
| WEAF | 660 |
| WJZ | 770 |
| WABC | 880 |

Symbols: D—Drama, M—Musical, R—Religious, S—Songs, T—Talk, V—Variety, N—News

This Program has been given the Peterborough Examiner by stations herein listed. If the presentations as scheduled are not on the air, the fault lies with the stations and not with the Examiner.

**Radio Station CHEX Carries the News on the Hour**

## MONDAY EVENING

**6:00 P.M.**
CHEX—News; Tune of Times
CBL—Relax and Enjoy
CFRB—Dinner Music

**6:15 P.M.**
CHEX—Swing and Sway
CBL—Market Report
WJZ—Hap Harrigan-D
WEAF—Serenade to America

**6:30 P.M.**
CHEX—News; Rhythm R'nd-up
CBL—Curtain Echoes
WJZ—Whose War is This?
WABC—Arthur Godfrey Show

**6:45 P.M.**
CHEX—Stand by for Advent.
WABC—World To-day-N
WEAF—Lowell Thomas-N
CBL—BBC News

**7:00 P.M.**
CHEX—News; Sportcast
CFRB—Vic and Sade-D
WJZ—Horace Heidt's Orch.
WEAF—Music Shop
CBL—Virginia Warren-S

**7:15 P.M.**
CHEX—School Children
CFRB—Musical Revue
WABC—Dateline
WEAF—News of the World

**7:30 P.M.**
CHEX—Down Nature's Trail
CBL—Carol Sisters
WJZ—Lone Ranger-D
WABC—Blondie-D

**7:45 P.M.**
CHEX—Essay Contest
CBL—News Roundup
WEAF—H. V. Kaltenborn-N

**8:00 P.M.**
CHEX—News; Green Hornet
CFRB—Vox Pop
WEAF—Fighting Congregation
CBL—Victory Parade
WJZ—Watch the World-N

**8:30 P.M.**
CHEX—Hayloft Follies
WABC—Gay Revue-M
CFRB—Spin to Win
CBL—Farmer's Bookshelf-T
WEAF—Firestone Musical
WJZ—Blind-Date-V

**9:00 P.M.**
CHEX—News; Concert Hall
CFRB—Radio Theatre
CBL—Musical Program
WEAF—Telephone Hour-M
WJZ—Counter Spy-D

**9:30 P.M.**
CHEX—Information Please
WJZ—Spotlight Bands
CFRB—Drama

**10:00 P.M.**
CHEX—Design for Murder-D
CFRB—My Son-D
CBL—National News
WEAF—Contented Program-M
WJZ—Raymond G. Swing-T

**10:30 P.M.**
CHEX—Melody in the Night-M
WABC—Showtime-D
CBL—Don. Turner's Orch.
WJZ—Hollyw'd Award Theatre
WEAF—Dr. I. Q.

**11:00 P.M.**
CHEX—News; Sign Off
CBL—Radio Newsreel

## TUESDAY MORNING

**6:00 A.M.**
CHEX—Early Risers

**6:40 A.M.**
CHEX—News

**7:00 A.M.**
CHEX—News

**7:30 A.M.**
CHEX—News Highlights

**7:45 A.M.**
CHEX—Morning Cheer

**8:00 A.M.**
WEAF—News Roundup
CFRB—Jim Hunter-N
WJZ—The Kibitzers

**8:15 A.M.**
CHEX—Breakfast Musicale
CFRB—Coffee Time-M
WEAF—Do You Remember-M

**8:30 A.M.**
CHEX—Breakfast Musicale
WJZ—Nancy Craig-T
WABC—Missus Goes Shopping
CBL—March Past

**8:45 A.M.**
CHEX—Morning Devotions
CFRB—Coffee Club
CBL—March Past
WABC—Margaret-Arlen-T

**9:00 A.M.**
CHEX—News; Salon Strings
CFRB—Interlude
CBL—Mirth and Madness-V
WJZ—Breakfast Club-V

**9:15 A.M.**
CHEX—On Parade
CFRB—Sing Along Club

**9:30 A.M.**
CHEX—Console Airs
CBL—Daytime Classics-M

**9:45 A.M.**
CHEX—Voice of Memory

**10:00 A.M.**
CHEX—News; Light Opera
CFRB—Melody Mustangs
WJZ—Sweet River-D
WABC—Valiant Lady-D

**10:15 A.M.**
CFRB—Baby Program-T
WABC—Light of the World-D

**10:30 A.M.**
CHEX—Piano Portraits
CBL—Wartime Housekeeping
CFRB—Mrs. Aitken-T
WABC—The Open Door-D

**10:45 A.M.**
CHEX—With the Jesters
CBL—Monica Mugan-T
WEAF—Music Room
WJZ—The Listening Post-D

**11:00 A.M.**
CHEX—News; Dialing Dollars
CBL—Road of Life-D
WJZ—Breakfast at Sardi's-V
WABC—Honeymoon Hill-D

**11:30 A.M.**
CHEX—Invit. to Syncopation
CBL—Soldier's Wife-D
WEAF—Brave To-morrow-D

**11:45 A.M.**
CHEX—On the Lighter Side
WEAF—David Harum-D
CFRB—Do You Remember?
WABC—Aunt Jenny-D

## TUESDAY AFTERNOON

**12:00 NOON**
CHEX—News; Home Folks
WJZ—This World of Ours-T
CBL—BBC News
WABC—Kate Smith Speaks

**12:15 P.M.**
CHEX—Musical Moods
CFRB—Farm Broadcast
WEAF—Words and Music

**12.30 P.M.**
CHEX—News, Farm News
CBL—Farm Broadcast

**1:00 P.M.**
CHEX—News; Home Folks
WEAF—Sketches in Melody

**1:15 P.M.**
CBL—The Happy Gang

**1:30 P.M.**
CHEX—Chapel Chimes-M
CFRB—Aloha Land
WABC—Bernadine Flynn-T

**1:45 P.M.**
CHEX—They Tell Me
WJZ—Little Jack Little
WABC—The Goldbergs-D

**2:00 P.M.**
CHEX—News; Siesta Time
CFRB—Our Gal Sunday-D
WEAF—Guiding Light-D

**2:15 P.M.**
CHEX—Siesta Time
WJZ—Mystery Chef-T
WEAF—To-day's Children-D
CFRB—Helen Trent-D

**2:30 P.M.**
CHEX—The Lady Sings
CBL—Babe Rhodes' Orchestra
WJZ—Ladies Be Seated
WEAF—Woman in White-D

**2:45 P.M.**
CHEX—Meet the Band
CFRB—House of Melody
WEAF—Hymns of Churches

**3:00 P.M.**
CHEX—News; H'wood Premiere
CBL—A Woman of America-D
WJZ—Morton Downey-S

**3:15 P.M.**
CHEX—War Correspondence
WJZ—Hollywood Star Time

**3:30 P.M.**
CHEX—Alf Standen, pianist
CFRB—Capsules of Melody
CBL—Pepper Young-D

**3:45 P.M.**
CHEX—Voice of Memory
CBL—Right to Happiness
WJZ—Appointment with Life-I

**4:00 P.M.**
CHEX—News; Ballroom
CBL—Joint Recital
WJZ—Ethel and Albert-D
WABC—Broadway Matinee

**4:15 P.M.**
CFRB—Big Sister-D
CBL—Your Next Job
Weaf—Stella Dallas-D
CHEX—1430 Club-V

**4:30 P.M.**
CBL—The Liptonaires-M
CFRB—Lesly Stowe's Guests

**4:45 P.M.**
CFRB—Raymond Scott Show
WJZ—Sea Hound-D
CBL—Artists of To-morrow

**5:00 P.M.**
CHEX—News
WABC—Fun with Dunn-V
CBL—Front Line Family
WJZ—Terry and Pirates-D

**5:05 P.M.**
CHEX—Lindsay Salute

**5:15 P.M.**
WEAF—We Love and Learn-D
CFRB—Fun with Dunn-V

**5:30 P.M.**
CHEX—Lindsay Salute
CFRB—Four Clubmen-S
CBL—Listen to London
WJZ—Jack Armstrong

**5:45 P.M.**
CHEX—Musical Moment
CFRB—Lone Ranger-D
WABC—American Women

ATTENTION LADIES
Suits and coats remodelled and re-styled. Expert workmanship.
TONY PEPE
CUSTOM TAILOR
181 Charlotte (Upstairs)

Pleasant Surroundings
Good Food
Good Service
NEWS LUNCH
256 Charlotte

PHONE 4483
Brown's Radio Service
288 Charlotte

"You don't have to pay high prices"
BERT AUSTIN
Watchmaker and Jeweller
196 Charlotte

Suits THAT SURVIVE WARTIME STRESS
M. S. ZACKS & SON
424 George St. Phone 7373

CARY GRANT is the skipper!
JOHN GARFIELD is a torpedoman!
WARNER BROS. DESTINATION TOKYO
with DANE CLARK · ROBERT HUTTON · WARNER ANDERSON
JOHN RIDGELY · ALAN HALE · WILLIAM PRINCE · Directed by DELMER DAVES
Extra! Excellent Short Subject. "THE VOICE THAT THRILLED THE WORLD" and Latest Canadian Metro News
Today! CAPITOL
A FAMOUS PLAYERS THEATRE

TO-DAY TUES. and WED. CENTRE
Continuous Daily From 1.30
2—Top Hits—2
HERE IS THE STORY YOU'LL NEVER FORGET!
MacKinlay KANTOR'S HAPPY LAND
with Don AMECHE · Frances DEE · Harry CAREY · Ann RUTHERFORD
AND THE SECOND BIG FEATURE
They're Hula-Happy! They're Conga-Cuckoo!
STAN LAUREL OLIVER HARDY
The Dancing Masters
with TRUDY MARSHALL · Robert Bailey · Matt Briggs · Margaret Dumont · Allan Lane
Extra! Latest British News - Adults 24c Until 6.30

This Week
SUMMER GARDENS
PETERBOROUGH
MONDAY
ROLLER SKATING
TUESDAY
WRESTLING
FRIDAY
DANCING
"Melody Men"
SATURDAY
DANCING
"MELODY MEN"

Regent
STARTS TO-DAY
2 Good Features
Mat. Daily 1.30
SABOTEURS STRUCK DOWN IN THE SHADOWS OF LONDON'S SLUMS!...
LONDON BLACKOUT MURDERS
JOHN ABBOTT
MARY McLEOD
HIT NO. 2
Ted Lewis in "Is Everybody Happy?"
To-night Is Foto-Nite. We Offer $185

FIRST AIRMAN TO LAND IN FRANCE—First Allied airman to "touch down" on the French invasion coast is believed to have been Flight-Lieutenant Harry Dowding, D.F.C., 162 John Street, Sarnia. An R.C.A.F. Spitfire pilot, FL. Dowding came in with both wheels down to land on an emergency strip established on the beachhead, when German flak punctured his gas tank and the gas began spraying into the cockpit. FL. Dowding's companion, FL. I. G. S. Keltie, D.F.C., of Edmonton, Alta., "beat up" the landing strip a few times to warn people on it that an aircraft was about to land. Everyone scuttled off but a French farmer, busy pitching hay. Dowding smacked into the hayrack, but escaped unhurt to return to England by boat and take off with a fresh Spitfire. *(RCAF Photo)*

# Better Quality Stock Featured At Millbrook Breeders' Show

MILLBROOK, June 12 (ENS) — The annual Millbrook Breeders' Show, held at the fair grounds Friday, scored another success with a record crowd in attendance, entries in all classes exceeding those of any previous year, and with quality, an outstanding feature.

Fine weather favored the show, the rain keeping off until practically the last judging had been completed, and the loud speaker service on the grounds added to the interest and success of the fair. S. S. Staples did the announcing, Sgt. O'Toole of Peterborough relieving him when necessary, and the latter also presented the silver cup given by O'Toole Real Estate Brokers, Peterborough, for the grand champion Clydsdale mare, won by Allan Davis, of Peterborough.

J. A. Carroll, superintendent of Fairs and Exhibitions, Toronto, made the opening address of the afternoon, stating that it was thirty-two years since he had first visited Millbrook, starting work with the department of Agriculture in organizing the initial rural school fair in the district. In 1912 he also originated the poultry breeders' club, which organization has now grown until it supplies breeding stock across Canada. The value of agricultural products as a feature in winning the war was stressed, and the speaker congratulated the farmers on what they have accomplished, with lessened help, and urged a continuance of effort in the current season. Congratulations to the fair directors on the success achieved, in spite of many obstacles and best wishes for future growth and continued effort, concluded Mr. Carroll's address, as he referred to the fact that it is now one hundred years since the first Agricultural Society was formed in Canada.

**Praises Stock**

The Hon. Dr. Vivian, Provincial Minister of Health, also spoke, stating that "coming to Millbrook was more like coming home", and referring especially to the high quality of the stock exhibited, "with not only Peterborough district well represented, but Cavan as well."

Others who expressed personal pleasure in being present, and extended congratulations on the success of the fair, were Wilfrid Shortt, representing the Lindsay and Cannington districts, who urged attendance at the Cannington fair on June 21; Frank Rickard, M.P. for Durham, who with his son is a yearly exhibitor; Harold Scott, M.P.P. for Peterborough; and the president, Robert McCamus, who voiced the thanks of the directors for the help they had received from livestock owners, 'swelling the list of exhibitors of the finest animals to be found throughout Central Ontario," and from various business firms who gave substantial assistance with the prize list.

A new feature this year was the seating accommodation provided about the ring where judging took place, the judges who served throughout the afternoon including: Clydesdale and Carriage horses, F. M. Campbell, Uxbridge; Percherons, Road, Saddle, and Carriage horses, M. W. Staples, O.A.C., Guelph; Jersey cattle, E. A. Summers, Bowmanville; Shorthhorns, Edgar Leask, Seagrave; Herefords, R. C. Graham, Toronto; and swine, M. W. Turnbull, C.P.C., Peterborough. Dr Charles Cook, of Toronto, provincial head of the Jersey Breeders' Association, was also on the grounds and gave assistance during the afternoon.

The Daughters of Cavan L.O.B.A. No. 1066 had the booth on the grounds and the Ladies' Aid of Grace Presbyterian church served meals.

**Imports Shown.**

Included in the exhibits in the ring during the afternoon were a pure-bred, imported Belgian foal, and fine specimens of Hereford cattle brought from Wyoming, and belonging to the Old Orchard Farms, of Peterborough, the owner, J. Stewart, by special request, adding this item of interest to the fair program.

The grand parade of livestock, which culminated the day's events, with S. S. Staples giving descriptive information as each animal passed the stand, revealed a quantity and quality of horses and cattle one might travel far to equal. Many of those exhibited go on to the larger fairs where they have a place in the big money.

The prize list is as follows:

**Horses—Clydesdale.**

Class L.—Brood mare with foal: 1 Roy Hall, Brooklyn; 2 Willis Hall; 3 Howard Faiar.

1 year old—R. Hall, H. Fair, W. Hall.

2 year old—Chas Whittington, H. McIntyre, Keene; R. Stewart, Keene; Earl Armstrong.

3 year old—T. R. Hall, Oshawa; J Whittington; Grant Henry; Willis Hall.

Yeld mare or gelding — W. H. Armstrong; R. Stewart; T. R. Hall; Stan Gray, Port Hope; Allie Fallis 5 and 6.

Stallions, with no placing in this class, but a $3 prize for each entry—C. Breckenridge; J. Whittington; S. S. Staples;.

3 animals— T. R. Hall; W. H. Armstrong; J. Whittington.

2 animals—W. Hall; L. Henderson.

Canada Cydesdale Association. (Junior), T. R. Hall; (Senior), C. Whittington; T. R. Hall; H. McIntyre; Allan Davis; R. Stewart; Fred Lowery.

Grand championship male—Allan Davis (O'Toole Cup).

Grand championship gelding—(Whittington Cup)—T. R. Hall.

Best team (Peterborough Clydesdale Association Cup)—Hall; Fallis; Henderson.

Best 1-year-old: (Shaw Bros.Cup) T. R. Hall.

Clysdale Special: T. R. Hall, W. H. Armstrong, R. Stewart, J. Whittington 4 and 5.

Team Special: D. L. Armstrong, T. R. Hall 2. Earl Armstrong; Hall.

**Class II Percherons**

Brood Mare: Roy Ferren, David Whyte 2 and 3.

1-year-old: Gordon English, Woodville; R. Ferren; J. H. McKnight, Ferren.

2-year-old: G. English, D. Whyte, Nyle Bristow, Campbellford

3-year-old: Bristow, H Cathcart, Peterborough; G. English, Ray Staples, H. Cathcart.

Yeld Mare of Gelding: R. Ferron, J. Galloway, Bethany; Herb. Hamlin, Peterborough; S. Gray, Port Hope; H. Hamlin.

Stallions; No placing in this class but a $4 prize for each entry; Gainer Bros., Bailieboro; Bristow; R. Ferren (3 entries).

3 animals: Ferren; Bristow; English.

**Percheron Specials**

Ferren Special: G. English; J. H. McKnight.

Ontario Percheron Club; best 2-year-old: English; Whyte; Bristow.

Galloway Special (2): best 3 animals: R. Ferren;

Best mare and foal: Ferren.

**Class III: Road and Carriage Horses**

1-year-old: Clarence Ball; Jack Armstrong.

2-year-old: Ray Kelk, Peterborough.

Best women's or man's saddle horse: Nora Staples; 2 and 3 Grant Henry; 4. Staples.

Stallions: No placing in this class but a $3 prize for each entry: D. Armstrong; Mrs. Kelly, Peterborough; Perry Jopling, Bridgenorth.

**Road and Carriage Specials**

By Chemong Lake Stables: 3-year-old in harness: P. Jopling, Mrs. Kelly.

Men's Turnout: W. Lindsay; Ivan Cockrane, Nestleton; Jopling.

J. J. Powell special: Woman driver: Mrs. Lindsay.

James Bingham special: Perry Jopling; Staples;. 5. Perry Jopling.

**Class IV Harness Horses**

Clysdale Pair: T. R. Hall; Arlie Fallies; L. Henderson.

Percherons, Pair: J. Galloway; H. Hamlin; H. Cathcart; I. W. Larmer.

Carriage pair: Perry Jopling.

Road pair: W. Lindsay, Campbellford Ivan Cochrane.

Carriage, single: P. Jopling 1 and 2.

Road, single: Cochrane; W. Lindsay 2 and 3.

**Class V: Commercial**

Light Delivery: C. Brackenridge; Walter Brown; John Gainer; Ray Brown; Ray Staples.

**CATTLE**

**Class VI: Jerseys: Dairy**

Bull Calf: H. Gainer; W. Robinson.

Bull, 1 year: H. Young, Peterborough.

Bull, 2 year: Gainer; Eggleton.

Cows, 3 years: R. Kelk; L. Reynolds; R. S. Staples; Kelt; W. Brown, Peterborough.

Heifer: Staples Gibson; Robinson; Brown; Johnson.

Heifer Calf: D. Robinson, Peterborough; Eggleton, Peterborough; Staples; Reynolds.

Heifer, 1 year: Staples; Gainer; Gainer Stinson; Gainer.

Champion Male: Gainer.

Reserve Champion Male: Harry Young.

Champion Female: E. Kelk.

Reserve: Staples.

**Class VIII: Beef: Shorthorns**

Junior Bull calf: H. H. Dinsdale, Peterborough; W. F. Rickard and Son, Bowmanville.

Junior Bull Calf: Dinsdale.

Senior Bull Calf: Armstrong Bros., Peterborough; Russell Osborne, Newcastle; M. H. Pimmett and Son, Indian River.

Bull, 2 years: Rickard and Son; Dinsdale; Armstrong Bros.

Heifer Calf: Pimmett and Son; Armstrong Bros.

Heifer, 1 year: Dinsdale; Rickard and Son; Armstrong Bros.

Heifer, 2 years: Dinsdale; Rickard; Allie Fallis.

Champion Male: Rickard and Son; Dinsdale.

Champion Female: Pimmett and Son.

**Class IX: Polled Angus**

Senior Bull: W. W. Kennedy.

Junior Yearling: W. W. Kennedy.

**Herefords**

Junior bull calf: 1 and 2, J. Stewart, Peterborough.

Senior bull calf: J. Stewart, Peterborough.

Heifer calf: 1 and 2, J. Stewart.

Champion male: Tom Armstrong.

**Hogs—Yorkshire**

Best bacon: Ken Moncrief, Peterborough; Tom McCamus; Gerald Larmer; N. Belch.

Sow, under 6 months: G. H. Watkins, Canton; T. McCamus; L. McNeil.

Yorkshire Sow: 1 and 2, L. C. McNeil.

Sow, over 12 months: 1 and 2, McNeil.

Boar: Watkins; 2 and 3, McNeil.

Boar, any age: McNeil.

**Hogs—Eaton's Special**

These animals to be judged on the rail at C.P.C., Peterborough: N. Belch, H. Carson, G. Larmer, T. McCamus, K. Moncrief.

**Hogs—Canada Packers' Special**

These animals to be judged as above: H. C. Argue, T. McCamus, W. Elson (2 entries); Suttle Pritchard; Clifford Fallis.

A dance at Cavan Community Hall at night was largely attended and rounded out the day's activities. The girls of the public school were on the grounds all day tagging for the Navy League.

The Agricultural Society wishes to acknowledge contributions to the prize list from the following: United Farmers' Cooperative, Dewart Brothers, Quakers Oats Co., T. Eaton Company, C.P.C. of Peterborough, Chemong Lake Stables, Ontario Percheron Club, and the Canadian Clydesdale Asociation.

## Boy Crushed

HAMILTON, June 12 — (CP) — Four-year-old James MacNab of Stoney Creek, Ont., was killed last night when crushed under three railroad ties. Police said the boy was playing on a pile of old ties when, in some manner, three became dislodged and fell on him.


**FLITE PAINT**
For speed and endurance, washable, 8 pastel shades. 5-lb. package ........... $1.15
**Harold Coleman**
336 George — Phone 9922
(Opposite Tamblyn's)
Rear Entrance on Market

## A Free Enterprise FROM BIBLICAL TIMES

FROM Biblical times men have gone down to the sea in ships, and fished to make a living. The tang of the salt air is in their blood ... riding out the gale and bringing in the catch is their way of life.

Canadian fishermen are sturdy, self-reliant men, who, through their own efforts have built a great Canadian industry. Some become masters of their own ships ... thus does initiative find its reward. All are masters of their own destiny. This is Free Enterprise.

A hundred years and more this Bank has afforded the fishing industry essential banking facilities ... as to all Canadians ... contributing to the growth of a self-reliant people and a prosperous Canada.

*Keep Canada Strong and Free!*

**The BANK of NOVA SCOTIA**
*Branches from Coast to Coast*



This is the drug store where people in the Lakefield district like to shop.
**Northey's Drug Store**
Lakefield — Phone 26



## A Pimple Covered Face Kills Many a Romance

The lives of many young people are made miserable by the breaking out of pimples, and you probably know of cases where a promising romance has been spoiled by those red, white, festering and pus filled sores on the face.

The trouble is not so much physical pain, but the mental suffering caused by the embarrassing disfigurement which very often makes the sufferer ashamed to go out in company.

The quickest way to get rid of pimples is to improve the general health by a thorough cleansing of the blood.

Burdock Blood Bitters helps to cleanse the blood and with the blood cleansed the complexion should clear up.

The T. Milburn Co., Limited, Toronto, Ont.

The Peterborough Examiner
VOL. LXXXIX, No. 138 — MONDAY, JUNE 12, 1944 — PAGE NINE

# Main Street Topics

**TRUCK RECOVERED**

The truck stolen from the farm of Roy Sanderson, Smith township a week ago was recovered Sunday abandoned at Greenbanks, north of Whitby.

**AIR FORCE GRADUATES.**

Sgt. A. R. Brooks, 301 Reid Street, Peterborough, and Sgt. C. D. Erskine, 16 Henry Street, Cobourg, have graduated at air schools in Manitoba, the first as an air gunner and the latter as an air bomber.

**CAR STOLEN**

An automobile belonging to William Germain, 218 Barnardo avenue was stolen during Saturday night. The family heard a noise outside early Sunday morning and it is thought that the car was taken at that time.

**LIONS NAME OFFICERS**

Lions club members will elect a new slate of officers at a regular meeting to be held at the Kawartha clubhouse tonight. The final meeting of the summer will be held later this month and will consist of a stag at South Beach Hotel.

**ANNUAL MEETING**

J. J. Dorris, secretary of the Chamber of Commerce reports that the annual meeting for the election of officers will be held this evening in the board room at 7.45. Other new business is also scheduled for this important meeting.

**INVESTIGATE CRIMES**

Major Herb Mason of Peterborough, with AMG in Italy, is one of a group of officers with a nasty job to do. Part of his work includes checking with families about their relatives who have been shot and tortured as hostages by the retreating German armies. The Italian Government is contemplating a memorial on the spot where 15 hostages were shot and this will also come under his jurisdiction. Major Mason was formerly a Company Commander in the S.D. and G. Highlanders.

**"GOD THE PRESERVER OF MAN"**

"God the Preserver of Man" was the subject of the Lesson Sermon which was read in all Churches of Christ, Scientist, throughout the world, including First Church of Christ Scientist in Peterborough on Sunday. The Golden Text was: "I am with thee, saith the Lord, to save thee." (Jeremiah 30:11). Selections from the Bible included the following from Psalms 121:8: "The Lord shall preserve they going out and thy coming in from this time forth, and even for evermore." Correlative citations from the Christian Science textbook, included the following: "The power of God brings deliverance to the captive. No power can withstand divine Love."

**MONEY GONE!**

An advertiser lost a valuable purse containing documents and other precious paper and considerable money last week. The purse has been found minus the large sum of money in a garden where it had been thrown over a fence.

**DOING WELL.**

Mrs. John Armstrong, R.R. 1, Indian River, collected on the fruits of her winter's labor on Saturday. During the cold months she has carefully tended some tomato plants in the house, which have grown four feet high, and she was able to use some of the ripe ones over the week-end.

**TEACHERS APPOINTED**

At a special meeting of the Board of Education held on Saturday afternoon Miss Marion Templeton of Almonte and Miss Zetta Wilson of Cookstown were appointed to the teaching staff of the Peterborough Public Schools. Miss Wilson's home is near Keene although she has been teaching for a number of years in Simcoe county.

WOUNDED IN ITALY—Gnr. Bill Rose, son of Mr. and Mrs. Thomas Rose, 593 Homewood avenue, was wounded in Italy June 3, while serving with the R.C.A. When he enlisted, he was with the Stormont, Dundas and Glengarry Highlanders, but later transferred to the Artillery.

The
PETERBORO METAL COMPANY
Plumbing and Heating Materials
256 Simcoe St. Tel. 8301

## Masonic Lodges Attend Church

The Peterborough district lodges of the Masonic Order held their annual church parade on Sunday evening to All Saints' Anglican Church where the rector the Rev. W. A. Filer took as his subject "A Builder Builded a Temple." The second lesson was read by R.W. Bro. D. D. Brown of Keene district deputy grand master.

Taking his text from 1 Corinthians chapter 3 and part of the 10th verse "as a wise master builder I have laid the foundation and another buildeth thereon. But let every man take heed how he buildeth thereupon." The instinct for construction is deeply laid in every man Mr. Filer said but he warned as did St. Paul against jerry-building which although the foundation may be well laid the building itself may be of wood, hay or stubble things which perish instead of being built of gold, silver and precious stone things which last forever. Building of the temple of God was described as everyone building their own life and character. Hence it was up to every man to take heed how he builded.

To build well a man must be sound, must be sincere and that Master Mason is ever ready to help with the building. "If God is not in your life your life is being "jerry builded." He must be in our lives and it is only through God and man working together that we can build a great nation. We must build individuals and to build individuals we must build character and to build character we need God."

In closing Mr. Filer urged men and women to pray, for it is only through prayer that they can do successfully their daily tasks and also build Canada into a great nation.

## City Requires More Firemen

The fire and light committee of the city council has been advertising for men for the purpose of strengthening the department largely under the compulsion of an amendment passed at the recent sessions of the Ontario Legislature.

"With the demand for men for war and industrial needs throughout the country," Alderman John Sullivan, chairman, said today, "I don't know where we are going to get the kind of men the department requires, but at any rate we are going to see what we can do."

It is understood that the purpose of the amendment is to provide sufficient men on the duty shift to leave those off duty free from responding to fire calls.

Alderman Sullivan said he expected that an additional ten men would be required for the Peterborough department if this change in regulations pertaining fire departments came into effect now.

The chairman pointed out that the local firemen are now working an average of seventy-two hours a week, and that they are a long way from the eight hour day.

Red Cross
Blood Donor Clinic

Since the Connaught Laboratory, where the blood is dried has found it necessary to close for the month of July for renovation and reorganization, all clinics have been asked to cooperate by closing for that month also.

But the Need for Blood is Vital

Therefore all clinics have pledged themselves to make up for the loss, by asking all donors due in the first part of July and also donors overdue to endeavor to come to the clinic during the remaining weeks of June. Our men are fighting on the beaches of France and in Italy these days. We cannot be beside them to share their danger, but let us not forget that their lives depend on our blood.

*So little is this pint of blood to give,*
*That, far away, a dying man might live;*
*Take this, my blood, and know a part of me*
*Has gone ... to keep my homeland free.*
*—Doris Lyon Stinson.*

135 BROCK STREET
PHONE 8284 or 8633

## Typhoon Club Gives Aid To War Victims

Banded together in the somewhat unusual name of the "Typhoon Club" by which to be identified under, a group of young people have made it an occasion to be of service to others, as well as an assist to the country's cause in the trying times through which the Empire is now passing.

Ordinarily speaking, the word "Typhoon" is mostly associated with something that can be quite destructive at times, but this group composed of Trevor Davies, Delbert Davies, Norman Hayward, Jack Christmas, Kenneth Gallagher, Wilfred Doughty and George Bedford had every intention of proving the opposite, for they took up a contribution at each meeting, in order that they might not only do something that was really constructive, but also be of practical service to humanity, in helping to give assistance to other people less fortunately situated than themselves.

This same purpose also led them on to hold a bazaar for the same purpose, and this combined with their own givings, enables the Peterborough and District British War Victims Fund to give them a nice credit of $10.00 in to-day's receipts, which should shortly be on its way to do the good work it was intended for on their behalf.

**A Juryman's Dilemma.**

Recently one of a small group casually remarked that he had been summoned for jury duty at the sessions held last week, whereon one of the number made the remark that if he were selected to serve, he should give the fees that he would thus receive, to the fund, and with a fulness of heart he spontaneously promised to do so.

Nearly a week later the two again met in a somewhat similar group, when the former began displaying the fruits of his jury service and was promptly reminded of his promise. Far be it to say that there was ever any intention of hedging, but it was worth a lot to see the corners of his mouth quiver in endeavoring to hold back a smile, when he naively enquired did he really do that.

On receiving every assurance that such was the case, he said he had already spent $2.00 of it in justifiable expenses, and the retort glorious that he still had $10.00 with which to do a heap of good, had the desired effect, and that amount comfortably reposes also in today's list for the fund.

**Gullability Par Excellence.**

Recently a citizen returning from the far west, brought back a tale of how a horse by the name of Maginot Line would be a sure winner at the recent Woodbine races, and no one really took him seriously, knowing well his own inexperience in such matters. When however the horse mentioned turned up a first place winner, they sat up and took notice and soliloquized on their bad luck in not taking a flutter.

The next time that the horse was in a race, one chap bet two, others each a dollar that the horse would repeat, but alas such was not the case, and both winners money appears in to-day's receipts under the heading of "Ill gotten gains," which might cause some to reflect, just how gullible some people, even sound-headed business men can be at times.

| | |
|---|---|
| Previously acknowledged | $76,558.63 |
| The Typhoon Club | 10.00 |
| A Juryman's Contribution | 10.00 |
| Ill Gotten Gains, S.W.J. | 1.00 |
| Ill Gotten Gains, C. A. F. | 1.00 |
| Total to date | $76,590.63 |

## Youth Charged Stealing Auto

Judgment was reserved Saturday afternoon by Magistrate O. A. Langley, K.C., in a charge against Maurice Pelland, 19, of stealing a motor car owned by Robert Crowley of Otonabee from the parking lot of the Preston Garage, Charlotte Street, on Sunday, May 14.

Hearing of the evidence in the case took most of the day and Magistrate Langley finally reserved judgment after W. J. Arthur Fair, defence counsel, had argued that the charge against Pelland should have been joy-riding instead of automobile theft. Mr. Fair submitted that there had been no intention of permanently depriving Crowley of his property.

Witnesses called by the Crown included Sandford Robbins, 19, already convicted of stealing the same automobile and under sentence of a year in the Reformatory.

Robbins said, in answer to a question from Mr. Fair in cross-examination that the intention in taking the car had been to return it to its owner after a joy-ride.

Pte. Wm Doughty, Canadian Provost Corps, Toronto, and Carol Rose, North Monaghan, identified Pelland as one of two youths who had been seen running away from a car that had shot off Highway 28, ploughed through a ditch and crashed through a wire fence, coming to rest on the Dale property. Doughty and Rose said they had chased the fleeing boys and finally caught them and held them until police arrived.

Pelland in the witness box said that the suggestion to take the car had come from Robbins, who wanted to use it to visit a girl he knew living on Highway 28. Pelland said that he himself could not drive an automobile and that Robbins had been at the wheel when the car left the highway and crashed through the fence.

BROTHERS IN ARMY OVERSEAS—Pte. Fred Brand (Left) and Pte. Ronald Brand (Right), sons of Mr. and Mrs. F. H. Brand, 250 Carlisle avenue, are serving overseas. Pte. Fred Brand, whose wife lives on London street, received word recently that he was wounded for the second time in Italy, while serving with the Hastings and Prince Edward Regiment. Pte. Ronald Brand has been overseas a year with the R.C.A.S.C., and was formerly working with the Robertson Construction Company building Genelco.

## Grove Graduating Class Passes Mackenzie Sword To 1945 Boys

LAKEFIELD, June 12 (ENS) — The prize giving at Lakefield Preparatory School closing on Friday afternoon was preceeded by the traditional sword ceremony, in which a sword given by Lt. Cmdr. Mackenzie was passed on from the graduating class of '44 to next year's graduating class.

With the Cadet Corps lined up in the school courtyard, the blue ensign flying in the breeze the sword was passed on by the retiring C.O. Terry Martin to next year's C.O. Larry Smart and was carried by Jimmy Wilkes through the lines of cadets into the school.

The Chapel service was conducted by the Rev. S. A. R. Wood, who introduced His Grace Archbishop D. Owen whose address to those leaving the school was that Failure and Success are merely a realm of the spirit. He opened his address and closed it with the text "Who knows but what you have been called to the Kingdom for a day like this." He exhorted the boys at all times to stand by principles learned at the school. Then during an atmosphere of hushed solemnity he dedicated two beautiful stained glass windows to the memory of Douglas Drake and Stewart Gunn, two Old Boys, whose lives were given for their country during raids over Germany.

**Award Prizes**

Prize giving took place on the lawn overlooking Lake Katchewanooka with the school forming an attractive background. Headmaster J. Winder Smith welcomed parents and friends and spoke of Old Boys who are scattered over the whole world in different branches of the Service. He spoke in the regret of the loss of T. Crawford, who had been a master at the School for four years and had recently left to join the U. S. Navy, and of Edgar Moore, who first as a pupil and now as a junior master was leaving to join the navy. "N.A.'s" place will be difficult to fill as his personality made him a great favorite with boys and masters alike. Mr. Smith expressed deep sorrow in the loss of Britton Osler, for many years on the Board of Directors, whose death occurred in February.

F. Pullen, chairman of the Board spoke briefly complimenting Mr. Smith for his efficiency during a very trying year, and expressed gratification for the healthy appearance of the boys.

**Prize Winners**

The prizes were then presented by Mrs. Owen as follows:

General Proficiency: First Form, 1b, M. Young; 1a, T. Ryder, M. Roberts. Second, 2a, I. Cumming, A. MacNaughton; 2b, T. Charlesworth; 2c, A. Ross, N. Powell; 3a, R. Ketchum, R. Delamere, T. Reid and L. Huddart; 3b, J. Abbot-Smith; Fourth, D. Jones, D. Gordon; Fifth, H. MacIntyre, T. Byfield; 6b, P. Wilkes, L. Smart; 6a, C. Patton.

Special Prizes: Science Prize, P. Wilkes, D. Gordon.

Mathematics prizes: Prof. Mackenzie prize, P. Wilkes, T. Byfield; Patterson Prize, D. Jones R. Delamere.

Languages: Latin and French: J. Childs, T. Charlesworth, English (The Norman Smith Prize), S. Mactaggart, S. Wallace; English (The de la Fosse Prize), L. Huddart, J. Wilkes; History Prize, H. MacIntyre, A. Young; Scripture Prize, R. Ketchum, T. Sterling; Music Prize, J. Leigh, J. Gibaut; Nature Study Prize, René de la Roche; Art, I. Cumming, P. Hall.

Athletic Prizes: Cricket, 1st team, batting, G. Alston; 1st team, bowling, R. Roy; Fourteens, batting, W. Gibson, Bowling D. Reeve; Twelves, batting, D. Head; Bowling, D. Wilford.

Regatta Prizes: 100 yds., Senior, (McCulloch Medal), R. Langmuir; 100 yd., Inter., (Craven Medal), J. Russell; 100 yd., Junior, (Walkem Medal), E. Gill.

**Across The Lake Swim—**

Regatta Championship: First Senior, Clare; First Intermediate, (D. Jones, L. Huddart); First Junior, A. MacNaughton; Midget, J. King.

Boxing: 55 Charlesworth; 65 King; 75 Gill; 85 Collier; 95 Gibson; 105 Hutchings; 115 Jones; 125 Crang. Game Cock Cup, Barron, Best Boxer Cups, D. Jones and E. Gill. Donated by Mr. Hills of Peterborough.

Tennis Singles, First Senior, Hyde, Wilkes 1, runner up; First Intermediate, Sanborn, Kerr, runner up, First Junior, MacNaughton 1, Carey runner up.

War Canoe, No. 3 Dormitory: Le Fevre Cup for Cricket, Rowan Roy; Sailing Prize (Windeyer), Preston; Shooting, S. Campbell; Red and Green Shield, Green; All round Championship (Hugh Mackenzie Cup), R. Roy.

Academic Prizes: The Gov. General's Medal, James Eayrs; The Old Boy's Prize, Terry Martin; The Crombie Scholarship, Ian Hyde; The Board of Governor's Prize, Chris Patton.

Flowers were presented to Mrs. Owens by Michael Brine.

IN INVASION — Able Seaman Fred Garvey, son of Mr. and Mrs. Joseph Garvey, 454 Driscoll Terrace, is serving overseas with the R.C.N.V.R., and has been taking part in the invasion. Before enlisting in January, 1943, he worked at the C.G.E. A brother, LAC Raymond Garvey, is with the R.C.A.F. at Jarvis.

## Corpus Christi Feast Held At Sacred Heart

"In the Blessed Eucharist we have God's pledge of His love for us on earth," said Rev. John T. Finn, rector of St. Peter's Cathedral in his sermon at the celebration of Corpus Christi a the church of the Sacred Heart Sunday afternoon.

That pledge Father Finn said was found in the words of Jesus: "He that eateth My flesh and drinketh My blood hath everlasting life, and I will raise him up in the last day," and "Except you eat the flesh of the Son of man and drink His blood, you shall not have life in you."

The Catholic world united in the celebration everywhere of the feast of Corpus Christi, the body of Christ which He had multiplied in the greatest of all sacraments as a gift to men, signified in His words: "I am the living bread which cometh down from heaven."

Very Rev. Dean McAuley of Lindsay, who was a curate at the church of the Sacred Heart when its first Corpus Christi procession was held to an altar of evergreens on the lawn was the monstrance bearer in the same congregational act of religion Sunday afternoon.

TONIGHT 7.45
CHEX—1430 on Your Dial
GENERAL WAVELL
HAMILTON'S
STYLE LEADING FURRIERS

## Rev. H.L. Roberts 30 Years In The Ministry

"I look upon my own experience as a lovely adventure and during my 30 years in the ministry I can't recall ever having had any words with any person in the Church. Everywhere I have been I have received a royal welcome; and in each place I have made a host of invaluable friends," says Rev. H. L. Roberts, minister of George Street United Church, who recently celebrated the 30th anniversary of his ordination as a preacher of God's word.

"I would like to carry on a few more years health permitting, for I believe that if the Church and its message were ever needed, they will be in a postwar world," Mr. Roberts states. Now completing his fourth year of service in Peterborough, he acknowledges that he is extremely happy "in this beautiful city and splendidly equipped church. The people are kindness itself and good proof of this lies in the fact that they have asked me to take two full months holidays this summer." Mr. Roberts was ill during the winter.

Following seven years at the University of Toronto, where he received his Master of Arts and Bachelor of Divinity degrees, the minister of George Street Church was ordained on June 7, 1914 in St. Paul's Methodist Church at St. Catharines. He was called immediately to be minister of Memorial Methodist Church in that city and during his four years there a $25,000 addition was built. Only two years ago this church was burned ot the ground; and this past January Rev. Roberts returned to the scene of his first charge to dedicated a new church.

In 1918 he went to historic Lundy's Lane Methodist Church at Niagara Falls, where he stayed for seven years and during which time a new $65,000 Sunday School was added to the church property. In 1925, the year of the church union, he was called to Cobourn Street United Church, Brantford; and six years later he went to Galt and the Wesley United Church there. A ministry of nine years in Galt came to an end in 1940, when he was asked to come to Peterborough.

**Need Ministers**

Rev. Roberts believes that the Church is facing one of its greatest crises for want of new ministers, and says that young men are not going into the Church in nearly the numbers that are needed. This is a trend, he indicates, which traces its roots back to years before even the upsetting influences of the present war had set in. "I don't know why they don't enter," he says. "My own experience of the ministry is that it is a lovely adventure."

Mr. Roberts remarked on the delicate work which is a minister's lot at the present day and he said that "some tasks of today require the touch of the finger of the Bride of Christ." Recently, he mentioned, he conducted a service with the realization that after its conclusion he would have to visit three families and impart to them news of the deaths overseas of their sons. But he quoted the remark of the Rev. George Pigeon, of Bloor Street Church, Toronto, who recently celebrated his 50th anniversary in the ministry and said of his work: "When I have done all I possibly can, then I leave the rest with God."

**Must Live Gospel**

Chosen a member of the lawmaking court of the United Church, whose legislating sessions beginning early in September he will attend this year, Rev. Roberts is firm in the conviction that "not just the proclamation of the Gospel, but the living of it is the greatest need of the age."

So many and so basic are the emotions with which a minister is brought in daily contact, that "if a man is not sincere, absolutely truthful and greatly in earnest, he had better get out of the ministry," he says. "For once people have put their trust in you, you cannot fail in the discharge of your duties."

## Orlando Enlists In Canadian Army

DETROIT, June 12—(AP)—Action in the case of James Orlando, former Detroit Red Wings player in the National Hockey League, convicted on a charge of violating the Selective Service Act, was put over for another week in Federal court today when Ordando did not appear.

A sentence of two years imprisonment recently was upheld by the United States Circuit Court of Appeals, but while the appeal was pending Orlando at liberty under bond, enlisted in the Canadian Army.

His attorney told Federal Judge Edward J. Moinet today that he still hoped to have Orlando sent back here by Canadian Army authorities.

STATIONED OVERSEAS—Pte. Russell J. Williamson, son of Mr. and Mrs. W. R. Williamson, 253 Park Street, is stationed overseas with the Royal Canadian Ordnance Corps. He enlisted in September, 1942, and had worked for a short time in Port Hope.

## Patrick Hynes Passes Away

For many years an employee of the Canadian General Electric Company and a members of the C.G.E. Quarter Century Club, Patrick Hynes, 501 Elm street, died in St. Joseph's Hospital on Sunday morning, June 11, after a short illness in his 68th year.

Mr. Hynes was born in Douro township and came to Peterborough thirty-three years ago to accept a position as maintenance man in the C.G.E. In September, 1941, he was transferred to Genelco Limited in charge of maintenance in the gun carriage department.

He was a member of St. Peter's Cathedral and of the Altar Society and the League of the Sacred Heart.

Surviving are his widow, formerly Emma Phelan, four sons, Maurice with the Royal Canadian Artillery, Frank at home and Bert and Edward with the R.C.N.V.R. and five daughters, Mrs. T. Wynn (Gertrude), Mrs. J. O'Rourke (Elizabeth), Mrs. J. Tobin (Mary), Mrs. J. Collins (Lucille) and Theresa at home. Three brother, John, Michael and Maurice Hynes, and two sisters, Mrs. Towns and Miss Margaret Hynes, all of Peterborough, are also left to mourn his passing.

The funeral will take place from the family residence, 501 Elm street, on Tuesday morning at 8:45 o'clock with requiem high mass in St. Peter's Cathedral at 9 o'clock and interment in St. Peter's Cemetery.

## 68 Killed In Raids

LONDON, June 12—(CP Reuters) — Sixty-eight civilians were killed in air-raids on the United Kingdom during May, the Ministry of Home Security announced today. A total of 75 persons was injured.

## 276 Drivers Get Parking Tickets In Two Months

During April and May 276 car parking tickets which had been issued by the police were turned in to the city clerk's office each with the norminal one dollar penalty.

The parking violators contributed $98 in April and $178 in May, as reported to the council by City Clerk Outram. City licenses in April amounted to $445 and $583 in May. And in the two months seven babies were born to unmarried mothers.

Mr. Outram's report continues:—

In April the total fines and fees collected in Police Court amounted to $886.35, of which the City received $373.41, the Provincial treasurer $328.94, Justice of the Peace $66.00, Receiver-General of Canada $45, the Liquor Control Board $50, and Witness Fees $3. In all there were 146 cases disposed of; convictions being registered in 67, and 28 were dismissed or withdrawn. There weer 38 convictions under the Liquor Control Act, 11 under the Highway Traffic Act; 1 under the Code and 3 under the Traffic By-law.

In May the total fines and fees collected in Police Court amounted to $1,363.75, of which the City received $293.55, the Provincial Treasurer $900.70, Justice of the Peace $76, and Receiver-General of Canada $55. In all 236 cases were disposed of; convictions being registered in 113 and 78 were dismissed or withdrawn. There were 29 convictions under the Liquor Control Act; 41 under the Highway Traffic Act, two under Code and eight under the Traffic By-law.

**New Voters' List.**

In order to assure the electors of the annexed portion of North Monaghan their votes in the 1945 Civic Elections, the work of providing an accurate Voters' List for that area has been commenced. Several conferences have been held with Bruce Johnston, township clerk, who has been most helpful in the work of setting out the boundaries of the new Polling Subdivisions for the annexed area. It is planned to have the boundaries ready for presentation to Council in mid-June. When the Voters' List is revised and completed special attention will be drawn to it in order that citizens may have every opportunity to scrutinize it.

Miss Margaret Wright commenced employment in the Clerk's Office on June 1 as clerk-stenographer bringing the staff to its required complement.

## Wants More Men

SAINT JOHN, N.B., June 12 (CP) —Speaking to troops at Camp Utopia and later at Camp Sussex on Saturday, Col. J. L. Ralston, Minister of National Defence, declared that "never in my life have I been prouder of the Canadian Army than I am today." He urged everyone to exert every ounce of power, strength and resolution "to see that our men are reinforced overseas."

Victorian Order of Nurses In Need of Old Cotton

One requisite of the V.O.N. is old soft white cotton and linen pieces, of which quantities are used by the nurses in their work for patients who require dressings. The present supply is becoming exhausted. Those having old white cotton to donate are asked to send it to the V.O.N. office, or call 9155 and the nurse will be glad to call for it.

HOW TO GET A
LOAN
$100 – $300 – $500

Here's a quick, simple way to borrow WITHOUT ENDORSERS—12 monthly instalments of $9.46 each repay $100 loan in full

SHORT OF CASH? Get a personal loan at Household Finance in a quick, simple transaction. To apply for $100, $200 or any amount up to $500, just give us a few facts about yourself and your job—and choose a convenient payment schedule. We require no endorsers or guarantors, no recommendations from friends or relatives. Household Finance loans are made largely on character and earning ability. If you have a job or other source of steady income, you are invited to apply to Household for the loan you need.

*Loans over $300 at reduced rate*

Notice the choice of plans for repaying your loan. The shorter the time you take to repay the less your loan costs. A $100 loan repaid in twelve monthly instalments of $9.46 each—a total of $113.52 —costs $13.52. If repaid in six monthly instalments a $100 loan costs only $7.10. Charges on loans of more than $300 were recently reduced. Notice that a $500 loan repaid in four monthly instalments costs only $22.40. Payments shown in the table include both principal and costs. You pay nothing more. We have no hidden charges of any kind.

*Solve your problem here*

Household makes loans to pay old debts, taxes, doctor bills, help relatives—for emergencies of many kinds. When you need $50, $100 or up to $500, phone, write or visit Household Finance.

FIND HERE THE CASH LOAN YOU NEED
CHOOSE YOUR MONTHLY PAYMENT HERE

| | 2 payments | 4 payments | 6 payments | 8 payments | 10 payments | 12 payments | 15 payments |
|---|---|---|---|---|---|---|---|
| $ 25 | $12.88 | $ 6.57 | $ 4.46 | $ 3.41 | $ 2.78 | $ 2.36 | |
| 50 | 25.75 | 13.13 | 8.93 | 6.83 | 5.57 | 4.73 | |
| 75 | 38.63 | 19.70 | 13.39 | 10.24 | 8.35 | 7.09 | |
| 100 | 51.50 | 26.26 | 17.85 | 13.65 | 11.13 | 9.46 | $ 7.78 |
| 125 | 64.38 | 32.83 | 22.32 | 17.06 | 13.92 | 11.82 | 9.73 |
| 150 | 77.26 | 39.39 | 26.78 | 20.48 | 16.70 | 14.18 | 11.67 |
| 200 | 103.01 | 52.52 | 35.71 | 27.30 | 22.27 | 18.91 | 15.57 |
| 300 | 154.51 | 78.79 | 53.56 | 40.95 | 33.40 | 28.37 | 23.35 |
| 400 | 205.51 | 104.79 | 71.17 | 54.39 | 44.33 | 37.63 | 30.94 |
| 500 | 256.51 | 130.60 | 88.64 | 67.68 | 55.10 | 46.73 | 38.36 |

WE GUARANTEE that these payments will repay loans in full, if payments are made on schedule. The loan will cost less if payments are made ahead of schedule. Payments include Household's charge of 2% per month on loan balances of $300 or less and 1% per month on that part of a balance in excess of $300.

HOUSEHOLD FINANCE
Corporation of Canada
Canada's largest and oldest Small Loans Company with 22 offices in 19 cities
M. E. Holt, Manager
Second Floor, Lansfield Block, 177 Charlotte St., Opposite Loblaws
PETERBOROUGH, ONT. Phone 5641

# Personals and Social

Nursing Sister Irene Corkery, R.C.A.M.C., of Kingston Military Hospital, was a recent visitor at her home, 238 Westcott street.

◆ ◆ ◆

Her friends will be pleased to learn that Mrs. Wilfred Jones, Gordon avenue, is progressing favorably after recently undergoing a serious operation.

◆ ◆ ◆

Mr. and Mrs. Alfred Martin and children, of Kingston, spent the week-end in Peterborough as guests of QMS. C Lawrence and Mrs. Lawrence, Gladstone avenue.

◆ ◆ ◆

Mrs. Cyril Cutt and son Robert, of Rochester, N.Y., are spending a few days in Peterborough as guests of Mrs. A. Simmonds, 14 Mill street. Mrs. Cutt attended the Dyer-Robinson wedding in St. John's Church Saturday.

◆ ◆ ◆

Mrs. A. R. Winslow, 198 Barnardo avenue, is hostess for the garden tea Tuesday, from 3 to 6 and 7 to 9, sponsored by the North-End War Workers. The tea will feature sales of quilts and aprons, and the draw for an afghan. All proceeds from the tea and the sales are used for war work.

◆ ◆ ◆

Miss Gladys Costello, president of the Catholic Junior League, is in London, as a delegate to the National Catholic Women's League convention. Miss Catherine Corkery is attending as alternate delegate, and Misses Veronica Scollard and Hilda Sullivan are guests.

◆ ◆ ◆

The treasurer of the Grenfell Medical Mission has gratefully acknowledged the following donations: A Friend, $2; Mrs. D. T. Diplock, $1; Mrs. Gordon Rutherford, $1; Miss Linden Hall, $3; Miss M. Hamilton, $1; Mrs. W. R. Morris, $10.

◆ ◆ ◆

Mrs. W. H. Morton, president of the Local Council of Women, and Mrs. E. Wand, left Sunday evening for Port Arthur, to attend the meeting of the National Council of Women, at the Prince Arthur Hotel, June 12 to 16. Main topic of the meeting will be "Women in the Post-War World."

"If your hair is not becoming to you, you should be coming to us"
**Jean Jones Beauty Parlor**
[illegible] Charlotte

**BIG SALE ON LADIES' SHEER DRESSES** with Slips and Sharkskin Dresses. Sizes 12-20. Regular $6.95. Special prices ..............$2.98-$3.95
**COWAN'S ARCADE**
427 George St.

Hats for the schoolgirl, mother or grandma.
**OLGA L. HASKILL**
312 George

We fit the feet and our prices fit the purse."

QUALITY FOOTWEAR
**Walkwell Shoe Store**
378 GEORGE

*MATTRESSES*
When it's comfort you want, choose a Marshall, Simmons or Sleepmaster Mattress. We are always happy to have you visit our store for your furniture requirements. We invite comparison of prices.
**W. E. FRANKS FURNITURE**
431 George St.

Miss Ruth Sage, of Toronto, spent Sunday with her parents, Mr. and Mrs. A. N. Sage, Munro avenue.

◆ ◆ ◆

R S M S. Bland, of the Prince of Wales Rangers, is spending his furlough with his wife and family at their home, 487 Mark street.

◆ ◆ ◆

Stoker John Evans, R.C.N.V.R., who is stationed at Halifax, is spending a leave with his aunt, Mrs. M. Berltrop, 112 Murray street.

◆ ◆ ◆

Miss Mabs Benn, of Toronto, spent Sunday in Peterborough as the guest of Mr. and Mrs. A. N. Sage, Munro avenue.

◆ ◆ ◆

Stoker Robert Graham, R.C.N.V.R., of H.M.C.S. Protector, Sydney, N.S., is spending a furlough with his parents, Mr. and Mrs. W. A. Graham, 46 Sophia street.

◆ ◆ ◆

Mrs. J. E C. Hannah has returned to her home in Oshawa after spending a week in Peterborough with her sister, Mrs. H. A. Sisson, 254 Aylmer street.

◆ ◆ ◆

His friends will be pleased to know that Lewis J. LeBarr, 318 Burnham street, is now convalescing at his home, after recently undergoing an operation in St. Joseph's Hospital.

◆ ◆ ◆

Prior to reporting for training with the R.C.N.V.R., Art Cummings was presented with a pen and pencil set by his associates of the Planning Department of the C.G.E. His wife lives at 684 Victory Crescent. Mr. Cummings is the son of Mr. and Mrs. S. B. Cummings, Hunter street.

◆ ◆ ◆

The drawing for the prizes on the tickets sponsored by the Catholic Teachers' Association took place on Saturday. The winners are: First prize $10, won by Master Joe Campbell, York street, Lindsay; second prize, a War Savings certificate, won by Frank Boyle, Burnley; third prize, a War Savings certificate, won by Mrs. W. H. Brown, 211½ Hunter street, Peterborough.

◆ ◆ ◆

Mr. and Mrs. Fred Hooper are in Toronto today, for the wedding of their son, Frederic Morphet Hooper, B.A., and Laura Eileen McMullen, Reg. N., which is to take place in Trinity College Chapel, at 7.30 this evening. Mr. Hooper received his degree last week, graduating with honors in political science and economics from the University of Toronto. Mr. and Mrs. Hooper were accompanied by their son, Allan.

◆ ◆ ◆

*Castricum—Belanger*

The marriage of Miss Berthe Belanger, daughter of Mr. C. Belanger and the late Mrs. Belanger, Ottawa, and Private Gregory A. Castricum, R.C.O.C., son of William Castricum and the late Mrs. Castricum of Peterborough, was solemnized in St. Charles Church, Ottawa, Saturday morning by Rev. F. X. Charrette.

◆ ◆ ◆

*Teacher Given Gift*

Teachers of the Cradle Roll Department of George Street Sunday School met recently at the home of Mrs. A. Ingram, to bid farewell to Mrs. H. Youngs, a teacher, who is moving to Welland in the near future. During the social evening, Mrs. Youngs was presented with a gift on behalf of the group and refreshments were served by the hostess.

## Miss Larmer Hostess to WMS

CENTREVILLE, June 12 (ENS)—Miss Evelyn Donaldson and Mrs. H. Caldwell were appointed as a program committee for the July meeting, and the regular meeting of the Centreville Women's Missionary Society, at the home of Margaret Larmer. Mrs. Harold Tate spoke briefly to the group, urging them to attend the 50th anniversary of the Women's Missionary Society of Grace Church, Millbrook, which will be marked in the church on June 20, beginning at 10 a.m.

Miss Mabel Darling gave a talk on Missions in India, and Miss Iva Campbell read a chapter from the Study Book. "Faith" was the theme of the meeting, with Mrs. Norman Willan reading the scripture. Mrs. C. Hall presided.

## Tone Color Noted In Music Recital

An interesting recital of piano solos and duets was presented in the recreation room of the Y.W.C.A. by pupils of Miss Mary J. Harstone. Each pupil played with the clarity of tone and close attention to phrasing and tone-color which is an indication of careful training.

Those taking part were: Wayne Shea, Margaret Stevenson, Helen Lancaster, Gwyneth Blackwell, Ross Lawrence, John Denure, Mary Frank, Barbara McMillan Trevor Mitchell, Grant Reader, Patsy Hamilton, Gwen Martin, Roderick Delaney, Gail Craig, Gweneth Mitchell, Nancy White, Lois Bearne, Shirley Florence, George Hall, Douglas Fanning, Jean Smith, Maralin Galbraith, Jessie Blackwell Mary Elizabeth Rowell, Shirley Fisk, Mary Stewart, Jean Denure, Tom Griffin, George Fanjoy, Mary Helen Mathews, Elanor Denure, Joan Smith, Bob Hopkins, Joan Carley, Joan Seymour, Marie Adams, David Johnson, John Gillespie, Jean Hills.

## Airman Marries Gwen M. Fee At Mt. Pleasant

Mount Pleasant United Church, decorated with peonies, spirea and iris, was the setting for a pretty wedding Saturday, when Gwendolyn Mary Fee, daughter of Mr. and Mrs. Norman I. Fee, became the bride of Sgt. Edwin Westin, R.C.A.F., son of Mr. and Mrs. G. Westin, Kenora, Rev. Honey officiated. Mrs. R. Hallam played the wedding music, and Miss June Shields sang "I Love You Truly."

Given in marriage by her father, the bride wore a charming gown of white sheer, trimmed with gold sequins, with a basque bodice, sweetheart neckline, long sleeves coming to a point over each wrist, and a full skirt. Her finger-tip veil of white net fell from a matching halo set with seed pearls, and she carried red roses and baby's breath.

She was attended by Miss Patsy Piper, as maid of honor, and Mrs. Donald McGee as bridesmaid. They were gowned alike in a street-length blue crepe, with shoulder-length veils of blue net, caught with matching flowers, blue gloves and white shoes. Each carried a nosegay of Talisman roses, with matching streamers.

F.O. D. Stone, R.C.A.F., of Centralia, was best man, and ushers were Murray Fee, brother of the bride, and Jack Williamson.

After the ceremony a reception was held at the home of the bride's parents where the bride's mother received in a beige ensemble, matching accessories and a corsage of pink roses. Also receiving was the groom's mother in a blue ensemble, matching accessories and a corsage of pink roses. A buffet luncheon was served to the guests, the table centred with the bride's cake. Serving were friends of the bride, Misses Wilma Bradley, Marie Chester, Margaret Best, Elaine Piper and Jean Rome. The rooms were decorated in pink and white.

For a wedding trip to Kenora and other points, the bride donned a brown pencil-stripe two-piece suit, matching coat, with beige accessories. On their return they will live in Fort William.

## Teachers Spend Interesting Day At Mt. St. Joseph

The members of the Peterborough group of the Catholic Teachers' Association met at Mount St. Joseph recently with Sister Lucretia, president in the chair, when an interesting program was presented.

The girls of St. Mary's Convent, under the able direction of Sister Beatrice Marie, sang three part-songs. The fine harmony of their well-modulated voices gave evidence of careful training. This was followed by an inspiring address by the president. Sister Lucretia outlined a practical program of Catholic Action which might be introduced into the schools—a work in which she herself is zealously engaged. Several teachers were called upon to describe the methods which they have used with success during the past year to promote among junior students an interest in this great activity.

Reverend J. Houlihan, chaplain of the Peterborough unit, outlined the aims of the Association, discussing the problems facing teachers, the need of striving for religious, moral, intellectual and professional perfection, and the necessity of arousing public appreciation of the noble profession of teaching.

Sister Patricia, principal of St. Joseph's Academy, Lindsay, spoke to the meeting on, "Our Most Important Activity". She impressed upon all the significance of the great moral and intellectual battle which must be fought on the home front, and the great task of moulding young souls to fight that battle—a battle which ends only with life.

A model music lesson was then demonstrated by Sister St. Gilbert. Sixteen boys from Grades 6 and 7 of St. Peter's school, after a series of vocal exercises sang in clear, sweet, true tones a group of songs which revealed their fine training.

Miss Hazel Guerin gave a detailed report on the Easter meeting of the O.E.A. in Toronto.

The teachers were entertained by a film "Glimpses of our Kawartha Lakes" procured through the courtesy of G. Downer, Peterborough.

## Fashions

Make Pattern 9236 in a cool sheer cotton—crisp and washable for the hottest weather. Comfortable cap sleeves make for easy sewing.

Pattern 9236 comes in Misses' sizes: 14, 16, 18, 20. Women's: 32, 34, 36, 38, 40, 42. Size 16 takes 3⅛ yards 35-inch fabric.

Pattern Number ..........................

Size ..........................

My Name ..........................

..........................

Address ..........................

I enclosed 20c for postage

FARMERETTES DO GOOD JOB—Two Collegiate girls, working on the farm of Charles Kitney & Sons, are doing great work, according to their employer. Mary Dodds (Left) is shown running the planting unit and Muriel Earle (Right) is at the controls. Since last fall they have been helping on holidays and Saturdays and are now on full time work all summer. The girls learned to run this unusual planting machine in one day, and Mr. Kitney is proud of their progress. Miss Dodds is the daughter of Mr. and Mrs. H. Dodds, 225 Engleburn Avenue, and Miss Earle is the daughter of Mrs. O. B. Earle, River Road.

## Dorothy L. Gibbs Becomes Bride of Kenneth I. Hamley

In the setting of snap-dragons, iris and lilies, in St. John's Anglican church, Saturday afternoon, Dorothy Luella Gibbs daughter of Mr. and Mrs. Sidney Gibbs, Hunter street, became the bride of Kenneth Irwin Hamley, son of Mr. and Mrs. L. Irwin Hamley, 302 Maitland avenue. Canon W. P. Robertson officated. F. G. Mann, L.Mus., was at the organ, and during the signing of the register Victor Coleman sang "Where'er You Walk."

Given in marriage by her father, the bride wore a gown of white sheer over taffeta, with a fitted bodice, long sleeves, and full skirt. Her long flowing veil of white net was caught to her head with white Canterbury bells and she carried a cascade bouquet of Bettertime roses and gypsphelia.

She was attended by Miss Eileen Jeffries and Mrs. Kenneth Hopcroft. Miss Jeffries was frocked in dusky pink chiffon over taffeta, and Mrs. Hopcroft was gowned in pale blue silk lace over taffeta.

Each wore sweetheart halos of matching net, and carried bouquets of Briarcliffe roses, forget-me-nots, and gypsophelia.

Lieut. H. Hamley was best man, and F.O. W. R. Gibbs, R.C.A.F, and Kenneth Hopcroft were ushers.

At the reception, in the Green Room of the Y.W.C.A., the bride's mother received, in a suit of Westeria crepe, matching hat, and a corsage of white Killarney roses. Also receiving, was the groom's mother, in rose crepe, white accessories, and a corsage of white roses and sweet peas.

For her wedding trip, the bride donned a two-piece pearl gray suit, with matching hat, and white accessories. On their return, the young couple will live at 424 Sheridan street.

The bride's gifts to her attendants were a string of pearls and a gold identifcation bracelet. The groom's gift to the bride was a sterling silver compact. The best man and ushers received shirts, and the soloist was also remembered with a gift.

## Junior Pupils Present Recital

CAMPBELLFORD, June 12 (ENS) In the High School auditorium recently the junior pupils of Mrs. A. G. Watson gave a delightful musical recital before a large gathering.

The hall was tastefully decorated and the following contributed the program: Bobbie Glenn, Cora Reid, Blanche Reid, Bobbie Bleeker, Della West, G. B. Labrash, Galle Meyers Bobbie Nicholls, June Ames, Loraine Barnum, Bob Bibby, Jeanette Stuart, Billy Scott, Thomas Fox, Dianne O'Brien, Murray Locke, Bobbie Bennett, Arthur Labrash, Anne Nicholls, Cozette Archer, James Bell, Audrey Hay, Jill O'Brien, Dorothy Billin, Doreen Rowe, Ann Hay, June Ames, Marilyn Ford, Wilma Brown, Isabel Hay, Goldie Glenn, Jean Campbell, Shirley Burgis, and Esma Cole.

The proceeds were donated to the local chapter of the I. O. D. E.

## Baby Bands Go To Dixon House

Members of the Trinity and George Street Baby Bands were guests at the regular meeting of the Parkhill Baby Band, at Dixon House, to hear Mrs. Irene Gibson, Reg. N., speak on "Infant Care in Warm Weather." Many useful points were brought up in her talk, which were carefully noted by members.

A varied program was also presented for the guests. Miss Betty Craig gave the readings "Bud Discusses Cleanliness," and "The Grumbling Soldier"; and Mrs. R. Kidd read two poems, "Husbands" and "Wives." Vocal selections included a solo "Beside Still Waters," by Mrs. M. Corners, and a duet, "Mother's Prayer," by Mrs. C. Hubbs and Mrs. B. Donaldson.

Refreshments were served by members of Park Hill Band, with Mrs. F. McFadden, former president, and Mrs. R. Kidd, pouring tea. Mrs. R. Fulton led in prayer to open the meeting, and Mrs. M. Frost presided. Votes of thanks were moved by Mrs. O. Maltby, president of the Trinity Band, and Mrs. E. W. Sutton, president of the George Street Band.

## THE TEA HOUR GOSSIP

In these buys days we are going to give you a few hints on how to be cool and yet look well dressed. After a very busy day at the Red Cross, canteen or office, it is so refreshing to go home and put on a cool rayon jersey housecoat in either plain or color or floral design, and have dinner with the family. You look so attractive yet feel cool and refreshed. Another pretty dress for the street is made of flimsy navy blue marquisette, with cuffs and collar of pleated white organdy edged with lace. This dress is made with pleated skirt and jacket-effect waist, buttoned up the front with pearl buttons. Another smart street dress is in Auario crepe in raspberry shade with white embroidery to look like pockets. Then take a two-piece competent chambray, in large check, with patch pockets. This is very smart in black and white, beige and brown or in two shades of green.

This is certainly a cotton season. There are coquettish cottons to wear every day of a sizzling summer season. They are made in suit styles, or in one piece with short sleeves and low necks. With these are worn large cocoanut straw sailor hats, with bands of the same materials as the dresses. Young girls will wear these hats well on the back of the head and look oh so smartly dressed for almost any occasion. The new summer dresses come in either solid colors, checks or stripes, in butcher linens, seersuckers, shantungs, spun rayons, ginghams and many others. Be sure and have a good supply of the new cottons they will be your coolest bet on the hot days which are ahead. Be sure they're softly tailored with brief jackets and slim skirts. They are tops for flattery, tops for smoothness and all-round-the-clock wear. The new low square neckline frock is ideal for the junior miss and you will look well dressed in them either at business or at play. With these dresses wear smart white oxford shoes with either high or flat heels and white net gloves and you will be properly dressed for anytime of day or evening. The skirts made or large floral design with a plain waist or short coat will also be very much in the fashion picture this summer. These skirts if to be worn during the daytime will be short, or long if for evening wear. They are very inexpensive but so smart. Look at them in any of the smart shop windows and you will agree they are tops for warm weather.

Satisfaction guaranteed or money cheerfully refunded.
*Allan B. Collis*
LADIES' & CHILDREN'S WEAR
370 George St. Phone 7793

## Dinners Of The Week

By MARY MOORE

**Sunday**

Roast Leg of Lamb Mint Sauce
New Beets and Greens
Pan Roasted Potatoes
Tossed Green Salad
Chocolate Chiffon Pie (recipe below)
Coffee

Note: To make Chocolate Chiffon Pie you need ¾ cup sugar, 4 egg yolks, well beaten, 1-3 cup milk, 2 squares unsweetened chocolate or 4 or 5 tablespoons cocoa, ½ tablespoon gelatin, 1 teaspoon vanilla, ¼ teaspoon salt, 4 egg whites beaten frothy, 1 baked pastry shell. Beat 6 tablespoons sugar, into yolks. Cook in double boiler, stirring constantly, until creamy. Bring milk to boiling point and shave in chocolate. Blend thoroughly. Soak gelatin in 1 tablespoon cold water 5 minutes. Dissolve in milk-chocolate mixture. Mix well and chill. Beat egg whites with remaining sugar until stiff. Fold in chilled chocolate mix. Turn into baked pie shell. Chill.

**Monday**

Sliced Cold Lamb with Relish
Casserole of Corn and Beans
Spinach Radishes
Rosy Baked Rhubarb
Cookies Coffee

**Tuesday**

Cheese Souffle with Bacon Crust
Baked Potatoes
Shredded Carrots in Drawn Butter
Fruit Cup: Pineapple, Oranges, Pears
Plain Cake Coffee

**Wednesday**

Breaded Veal Cutlets
Spaghetti in Tomato Sauce
Boiled Onions Celery
Ice Cream with Chocolate Sauce
Tea or Iced Tea

**Thursday**

(A good camp-fire meal without the beets)
Liver and Bacon Kabobs
Pan Fried or Baked Potatoes
Beets and Greens Buttered
Sliced Fresh Tomatoes
Apple Tarts with Cheese
Coffee

**Friday**

Fried Crumbed Smelts Lemon
Corn and Lima Bean Casserole
Tossed Green Salad
Chocolate Cake Coffee

**Saturday**

Stuffed Baked Spareribs
Potato Salad Hard Rolls
Rhubarb Meringue Pie
Coffee

## Havelock News

Miss Doreen Matheson of Smiths Falls is visiting with Mr. and Mrs. George Rigby, Jr. in Belmont.

Cpl. Edward Williams, R.C.A.F., and Mrs. Williams of Toronto, spent a few days with the latter's parents, Capt. T. W. and Mrs. Quinn.

Mrs. Harry Buchanan is spending two weeks' vacation in Detroit, Mich., with Mr. and Mrs. H. Buck.

Mr. and Mrs. Kenneth Hill, Toronto, spent the week-end with Mr. and Mrs. W. W. Hill.

Mrs. Ross Brown is visiting with Mrs. Leilla Weese in Kingston.

Sgt. Howard Harnden, R.C.A.F. and Mrs. Harnden and baby of Trenton are spending their vacation with their respective parents, Mr. and Mrs. George Harnden and Mrs. M. Brisbin.

Mrs. Rhoda Campney is visiting a few days with friends in Toronto.

Sgt. Douglas Anderson, R.C.A.F. and Mrs. Anderson of Guelph spent the week-end with Mrs. Cecil Anderson and family.

Mr. and Mrs. Morley Byam and Mr. and Mrs. Blake Haig of Toronto spent the week-end with Mr. and Mrs. Peter Haig.

Keep Cool
New Summer Dresses
$5.95 up
UPTOWN SILK SHOP
404 George N.

**Back to Mother . . . Heartbroken**

**HER BLISSFUL MARRIAGE WRECKED!** But she didn't know she was to blame for her husband's gradual coolness . . . that her own "one neglect" (carelessness about feminine hygiene) was the cause. Today, so many modern wives use Lysol disinfectant. It cleanses quickly, *thoroughly*, and deodorizes, too. Yet it's so gentle it won't harm sensitive tissues —just follow easy directions. Costs so little. Write to Lehn & Fink (Canada) Ltd., 9 Davies Avenue, Toronto 8, Ont., for FREE Feminine Hygiene Booklet.

*Lysol* FOR FEMININE HYGIENE

★ BUY WAR SAVINGS STAMPS AND CERTIFICATES ★

**FINER FLAVOR**
brings Dominion-wide Swing to Chase & Sanborn

*Blended for Good Taste!*
**RED ROSE**
ORANGE PEKOE **TEA**
Canada's largest selling fine QUALITY tea!
4411

For sick headache, prickly heat, biliousness, indigestion, try Bogue's English style Health Salts.
Bogue's Drug Store
George and Romaine Streets

"Youthful Hairstyles"
MADAM MERRIAM
181 Charlotte
Phone 4652

Insulation Saves Fuel
REHILL FUEL AND BUILDERS' SUPPLIES
210 Wolfe St. Phone 5401

"We Are Equipped to Fill Any Prescription"
Elliott's
REXALL DRUG STORE

CANADIANS PREPARE TO HIT FRENCH BEACH ON D-DAY—Several Canadian landing craft are shown ferrying Canadian forces to the beaches of France, in the opening phase of D-Day. Troops are at the "ready" to go down the ramps and splash ashore despite exploding mines and submerged booby traps.
*(Canadian Navy Overseas Radiophoto)*

# DOROTHY DIX . . . .

**MEN ILLOGICAL ON GROOMING**
**Demand Wives Be Dainty and Proud of Them Though They Look Like Tramps at Home.**

DEAR DOROTHY DIX—A poor husband writes you how the pretty girl can turn into an old slop and her husband lose his taste for her because she smells of babies and diapers and the kitchen, instead of putting perfume behind her ears. But men don't stop to think that the shoe fits the male as well as the female foot, and that women are just as disillusioned with untidy husbands and husbands are with messy-looking wives.

Now I am married to a good-looking man and I like to see him shaven and barbered and dressed up, but he feels that at home he has a right to stroll around shirtless and with a three days' beard on his face. He certainly doesn't look like the Lothario I married. Many a divorce is caused by men's fear of soap and water, for women just naturally drift towards more sweetly groomed men and men who are easier to look at than the imperfect ablutioners, as they used to say in the old Gilbert and Sullivan opera, to whom we are married.

A DISILLUSIONED WIFE.

◊ ◊ ◊

**Men Don't Take Out Unkempt Girls**

ANSWER — Even so. Even so. Nothing else in the world is more incongruous than that men esteem cleanliness and daintiest above all other virtues in women, yet they never seem to think that it makes any difference to women how dirty and unkempt they are. No man would step out with a girl whose hair needed combing, whose hands cried aloud for a manicure, whose clothes were soiled and rumpled and who looked as if she needed to be run through the laundry.

Husbands feel that they are justified in leaving wives who slop around the house looking like the wrath of God; yet these same men will expect a girl to be proud to be seen out with them when they are dressed like tramps, have hair straggling over their rumpled collars and skin that is so [illegible] to all and sundry that they are not on speaking terms with the bath tub.

And the very husbands who pass up their wives, who look like something the cat brought in, for women who are prinked and powdered and perfumed and made up to the last hair on their heads expect their wives to stay in love with them when they sit around the house in their stocking feet and their undershirts.

Lunny, isn't it? Especially when men know that women put more stress on appearances than they do.

◊ ◊ ◊

DEAR DOROTHY DIX—I am a lieutenant in the U. S. Army Air Corps. One night when out on a very bad spree with two girls I got drunk and married one of them. I didn't know that I had done so until the next morning when they came in my room at the hotel and showed me the marriage license. I left the hotel at once and have never seen the woman again. This happened before I enlisted three years ago. We never lived together as man and wife. I have asked this woman for a divorce but she says not until her dying day will she give it to me.

How can I get out of this awful situation? I have a college education, a good reputation and lots of money, but what is that worth without happiness?

A WORRIED LIEUTENANT.

◊ ◊ ◊

**Woman Intends to Make Deal**

ANSWER—I should think that any good lawyer could get you a divorce from such a woman. Anyway, she is probably just waiting for you to buy her off.

◊ ◊ ◊

DEAR DOROTHY DIX — Is it proper for a daughter-in-law to call her husband's mother "Mrs."? When my son married I was so happy because I had always wanted a daughter and thought that at last I was getting one, but I cannot feel that I did when his wife addresses me as she would any strange woman.

A DISAPPOINTED MOTHER.

◊ ◊ ◊

ANHWER—Of course, it is perfectly correct, so far as the etiquette of the occasion goes, for your daughter-in-law to call you "Mrs." instead of "Mother," but she is making a great mistake in doing so, because she is keeping you at arms' length instead of drawing you close to her. And a mother-in-law can be a mighty good friend to a bride if she will only let her.

Maybe when the first baby comes your daughter-in-law will solve the problem by calling you "Grandma." Many young wives take that way out of the difficulty.

Released by the Bell Syndicate, Inc.

# THE STARS SAY . . . . .

**By GENEVIEVE KEMBLE**

**By GENEVIEVE KEMBLE**
**For Tuesday, June 13**

WHILE THERE are indications here of progress, preferment, pleasure and attaining of cherished hopes and wishes, judging by the lunar transits there must be much tact, moderation, good nature and clear judgment used in the effort to capture such objectives and accruing gratifications. Any show of expediency, forced issues, or inaccuracy may offend those able to assist to desired goals. Be reticent when possible, cheerful and complacent, while endeavoring to realize such unforeseen benefits. Be courteous with superiors in domestic and social contacts.

Those whose birthday it is have the prospect of some sort of unpredictable benefits, with pleasures unlooked for, tokens of good will and preferment, but this only by the use of restraints of actions and speech, with finesse, graciousness and tact toward those whose favor or support, are essential. This show of consideration, modesty, conformity and understanding may prove gainful in some unexpected way as well as, in social, domestic and romantic affiliations —being agreeable rather than forceful or impetuous.

A child born on this day may have excellent opportunities and good fortune, with pleasure and success, if it will exert its finer social and agreeable qualities rather than impulse and immoderation.

## Douro Council Grants $25 To Lakefield Fair

At the regular meeting of Douro Council, on motion of Councillors Coughlin and Bullock, a grant of $25 was made to the Lakefield Fair Board. A refund of $2 for dog tax was given Mrs. Mary A. Kearney, and in accordance with the new legislation the reeve was authorized to sign all cheques along with the treasurer of the township.

On motion the following accounts were ordered paid: Road accounts—M. P. Coughlin $21.60, Fergus Moher $12, Cephas Bolton $3.20, F. Nelson $50.75, Charles Bolton $12, Charles Young $64.40. Relief accounts — Agnew Surpass $2.98, Mrs. E. Crowe $24, Purity Bread $12. General township accounts — J. J. Leahy, relief officer, $4.50; Martin Leahy, two sheep injured by dogs, $8; J. Allen, valuing sheep, $1.50; P. G. Towns and Sons, postage, $4; Municipal World, $2.05; Peterborough Examiner, $3.36; stationery, blank forms for assessment and dog tags, $65.42; Department of Health, insulin, $2.47.

## School Wins Tree

CAMPBELLFORD, June 12 (ENS) — For securing the highest number of points in the school contest, School Section No 3 Seymour, (Connelly's) won the prize. The prize was a green spruce tree donated by Mr. Hogle.

R.C.N. OFFICERS IN INVASION —Capt. V S. Godfrey, R.C.N., of Ottawa, is commanding officer of H.M.C.S. Prince Henry, which played an important role in the first assault on the French coast.

Commanding officer of H.M.C.S. Prince David, one of the Royal Canadian Navy's invasion 'mother' ships in the invasion landings is Comdr. T. Douglas Kelly, R.C.N.R., of Victoria, B.C.

Lieut. Comdr. John Bruce Bracken, R.C.N.V.R., of Winnipeg, Man., son of John Bracken, leader of the Progressive Conservative Party in Canada, who is gunnery officer on board H.M.C.S. Prince Henry which played an important part in carrying troops to the shores of France.

## Otonabee Boy Is Candidate For Ministry

Alan S. Borland, son of Mr. and Mrs. Henry Borland, Indian River was received as a candidate for the United Church ministry at a special meeting of Peterborough Presbytery held during the recent Conference. He is a member of Bethel Church and was recommended by the Keene Charge of which Rev. George Murray is minister.

## 3,000 Strike

DETROIT, June 12 (AP)—Production of amphibious tanks at the Graham-Paige Motors Corporation plant was halted today when nearly 3,000 employees on three shifts joined a strike of 30 truck drivers and helpers.

Receipts Groceries Lakefield
"Try Us"
G. Warren Payne
Lakefield, Phone 23

Busy?
BUY IT AT THE BAKERY
T. H. HOOPER
287 George 601 George
414 George N.

"I ended constipation this easy way"

"I certainly do know how good ALL-BRAN is for constipation, and I'm sticking to it. Now, I'm done with harsh purgatives that never seemed to do all I wanted. I'm keeping regular the better way—by eating gentle ALL-BRAN every day."

You'd be surprised how many are helped by eating ALL-BRAN. And so will you be, if your constipation is due to lack of "bulk" in the diet. Instead of dosing, do this. Eat KELLOGG'S ALL-BRAN every day, as a cereal or in several hot muffins, and drink plenty of water. ALL-BRAN helps to produce smooth-working "bulk", and prepare wastes for easy elimination. It's so good you'll find it a pleasure to eat to *stay* regular. Remember—it's a cereal—not a medicine. Get ALL-BRAN at your grocer's. 2 handy sizes. Made by Kellogg's in London, Canada.

Ladies' Wear
For good value and personal service you will do better at
Florence Shoppe

MOVING THE POT OF GOLD

TO THIS END OF THE RAINBOW

● One reason for Canada's unexcelled living standard—achieved for you by individual enterprise—is her huge export trade. At this Bank's inception 89 years ago, the country stood practically at the bottom of the export ladder.

Today Canada stands *third* in exports.

● This has been accomplished by a people of vision, initiative and courage, seizing the opportunities afforded by free enterprise. The distant pot of gold has been brought to these thinly populated shores by stout-hearted folk who ventured their all for success. Their enterprise has built many industries that have made a magnificent contribution to the welfare of the whole nation.

Since before Confederation it has been the privilege of this Bank to serve Canada's exporters. We have looked after their foreign exchange transactions, made them loans, discounted their trade paper and in many other ways have helped them with their financial problems. In this way, helping Canadian men and women to realize on their opportunities, The Bank of Toronto has assisted in the preservation of the freedom we all cherish, the freedom to do things better and to benefit thereby.

THE BANK OF TORONTO
*Incorporated 1855*
Peterborough Branch—J. L. Thompson, Manager
Branches at Bethany, Havelock, Keene, Millbrook and Omemee.

6-44
BANKERS TO BUSINESS FOR 89 YEARS

Whether it be a loaf of bread or large grocery order we gladly issue receipts.
McKnight's Grocery
694 Armour Rd. Phone 6134

HANDY COMPACT
Enamel finish, large powder compartment and good sized mirror.
ELSIE BENNETT
Gift Shop 345 George St.

It's Smart To Be Thrifty:
We extend an invitation to come to our store and compare prices with the quality of our merchandise.
DICKSON'S DRY
395 George St.

## Needlecraft Pattern

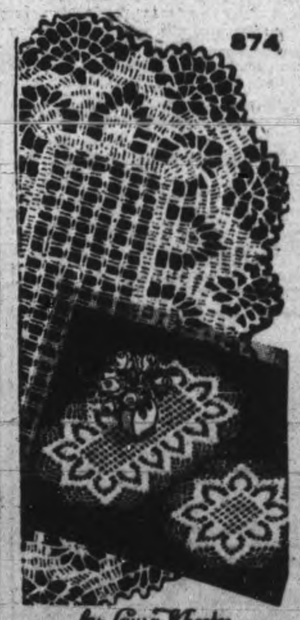


by Laura Wheeler

Jiffy crochet to surprise even a beginner! Scarfs and mats for buffet, dresser or table sets, crocheted in two strands of string.

Relax in your leisure moments crocheting this jiffy design. Pattern 874 contains directions for scarfs, mats; stitches

Pattern Number ..................
Size ..................
My Name ..................
..................
Address ..................
I enclosed 20c for postage

INSIDE and OUT
Protect your home with Paint!
Years of experience has taught us the proper paint to advise.
COLEMAN BROS.
447 George Phone 4485

SWIFT'S WEEKLY FOOD HINTS

Martha Logan, Swift's famed home economist, whose weekly, wartime cooking column is a regular feature of this page. Look for these valuable hints each Monday

by Martha Logan

Broiled Premium Ham

*Now that we can serve ham again, without depriving our friends overseas, let's try delicious Swift's Premium this quick and easy way.*

Of course for a party or a big family dinner; nothing can beat a baked Premium Ham—whole or half. But for other, less formal occasions, or when you want the same delicious flavour without taking the time to bake a ham; ask your butcher for a slice or two from Swift's Premium ham; boned and rolled. Have the slices cut 1 inch thick; wipe with a damp cloth; score edge and broil. Allow 10 minutes a side.

To get the best results with whole or half hams; see below.

Martha Logan

NOTES ON BAKING SWIFT'S PREMIUM HAM

Never forget Swift's Premium Ham needs *no* par-boiling! To bake, wipe with damp cloth, place on rack in roasting pan, fat side up. Bake in 325 degree oven. For large hams allow 15 minutes a pound; for smaller hams (under 12 lbs.) 18 minutes; for half hams 22 minutes. When cooked, remove rind, score surface, cover with your favourite glaze and brown in hot oven; 400 degrees!

SWIFT CANADIAN CO. LIMITED
Makers of Premium Ham and Bacon; Silverleaf Lard; Jewel Shortening; Brookfield Butter, Eggs and Cheese

For Greater Contentment

*To be sure of full enjoyment in every cup you must use really good coffee.*

That's the number one rule for greater coffee contentment. Wise coffee lovers learned it so well while coffee was very scarce that they can never forget it.

And that's why so many people are now drinking Maxwell House. They found this famous coffee blend so delicious that they insist on it *always*.

Are you drinking Maxwell House? If not try it. You'll find a new contentment in its full bodied flavor because:

1. It's blended from rare, extra flavor coffees, selected from the world's finest.
2. Roasted by a special process that captures all the extra goodness of this wonderful blend.

Maxwell House is packed in a Wartime Bag in an All Purpose Grind and at less cost to you.

Maxwell House Coffee

MH134
A Product of General Foods

# The Examiner

**CLASSIFIED ADVERTISING RATES**

Cash with order, 1½c per word per insertion; 35c minimum for first insertion; 45c minimum with box number

If paid within five days, 3c per word per insertion

After five days, 2½c per word per insertion

Refunds must be claimed within thirty days

The names and addresses of boxholders are confidential and cannot be given under any circumstances

THE PETERBOROUGH EXAMINER reserves the right to classify, edit or reject any classified advertising copy. Read your ad at the first insertion. The Examiner will not be responsible for more than one incorrect insertion. Copy accepted up to 1 p.m. each day for insertion the same day except Saturdays when copy must reach the Examiner before 10 a.m.

| | |
|---|---|
| Birth Notice | 75c |
| Card of Thanks | 75c |
| Engagement Notice | 75c |
| Marriage Notice | 75c |
| Death Notice | 75c |
| In Memoriam | 75c |

The above charge is for 50 words—over 50 words 2c per word is charged. Coming Events – First insertion 20 words or less minimum charge 50c. Subsequent consecutive insertions 40c per insertion. Over 20 words, 2c per extra word per insertion.

TELEPHONE 4641

## Births Marriages Deaths
In Memoriam — Cards of Thanks

**BIRTH**

BRAUND—At St. Joseph's Hospital Peterborough on Saturday, June 10, 1944, to Mr. and Mrs. E. Garth Braund (nee Isabel Ramsey) a son, Peter Ralph.

ENDICOTT—To Mr. and Mrs. Clinton Endicott (nee Thelma Bailey) at Nicholl's Hospital, June 10th, 1944, a daughter.

**ENGAGEMENT**

Pte. and Mrs. T. A. Tanner of Apsley wish to announce the engagement of their youngest daughter Elsie Sophia to Mr. Donald E. Carpenter, son of Mr. and Mrs. Sam Carpenter of Peterborough. Wedding to take place 28th June at All Saints Church, Peterborough.

Mr. and Mrs. George Thayer of Haliburton announce the engagement of their daughter, Doris Maria to Pte. Joseph Frederick Greer of Haliburton, the marriage to take place quietly the latter part of June.

The engagement is announced of Margaret Catharine only daughter of Mrs. Hurley and the late Francis R. Hurley to Mr. Francis A. MacPherson. The wedding to take place on Wednesday, June 28th in St. Peter's Cathedral.

**DIED**

WALKER, William Alexander—On Sunday, June 11, 1944, of 516 Park Street, William Alexander Walker, beloved husband of Sarah Greer and Father of Mrs. V. Boorman, Gladys, Raymond, and Alexander Walker.
Funeral service on Tuesday June 13th at 2.30 p.m. from the Nesbitt Funeral Home, 347 Charlotte Street. Interment Little Lake Cemetery.

PATERSON, Mrs. Mary — On Sunday, June 11, 1944, at the residence, 280 Edinburgh Street, Mary Fairly Veitch, beloved wife of the late John Paterson and Mother of Misses Margaret, Marion, Catherine, Mrs. E. Julian, Mrs. F. Storey and Mrs. A. Morris.
Funeral service on Wednesday, June 13th at 3 p.m. from the Nesbitt Funeral Home, 347 Charlotte Street. Interment Little Lake Cemetery.

BOYCE, J. F. W. — Very suddenly on Sunday, June 11, 1944, John Franklin Webb Boyce, aged 76 years, beloved brother of Dr. G. H. Boyce, Iron Mountain, Michigan, Charles J. Boyce, Mrs. O. B. Hopkins and Miss Emma Boyce of Warkworth. Resting at his late residence in Warkworth. Funeral service in St. Paul's United Church on Wednesday, June 14 at 2.00 p.m. Interment at Warkworth Cemetery.

McGILL, James Norman—After a lingering illness in Millbrook, Sunday, June 11th, 1944, James Norman McGill beloved husband of Mary E. Armstrong in his 70th year. Resting at his late residence, Millbrook, for service, under auspices of Millbrook I.O.O.F., on Tuesday, June 13th, 1944 at 2.00 p.m.
Interment St. John's, Ida.

JUNKIN, Mrs. Thomas — In Nicholls Hospital, Peterborough, on Sunday, June 11, 1944, Emily Anne Montgomery, relict of the late Thomas Junkin in her 66th year.
Remains will rest at the family residence until Wednesday, June 14, at 2.15 p.m.
Funeral will be held from the St. John's Anglican Church, Lakefield, at 2.30 p.m. The Rev. S. A. R. Wood officiating. Interment Hillside Cemetery.

HYNES, Patrick—In Peterborough, Sunday, June 11th, 1944, Patrick Hynes, beloved husband of Emma Phelan and father of Bert and Edward Hynes, R.C.N., Maurice R.C.A. and Frank, Mrs. T. Wynn, Mrs. J. O'Rourke, Mrs. J. Tobin, Mrs. J. Collins and Theresa Hynes of this city.
Funeral from his late residence 501 Elm street, Tuesday morning at 8.40 a.m. to St. Peter's Cathedral for Requiem Mass at 9 o'clock. Interment St. Peter's Cemetery.

**IN MEMORIAM**

BACON—In loving memory of John Bacon, who passed away June 12, 1941.
There is a link death cannot sever,
Love and remembrance last forever.
—Remembered by wife Nellie, Daughters Lily, Mabel and Son Arthur.

## FLORISTS

TURNBULL'S FLOWERS LIMITED 461 George — Phone 1533—Nights 3257

## COMING EVENTS

First insertion, 20 words or less minimum charge 50c. Subsequent consecutive insertions 40c per insertion. All over 20 words 2c per extra word per insertion.

BINGO 'TONIGHT', MOOSE HALL 8.15 p.m. $65.00 in Cash prizes, also Blankets, Bed Linens, Kitchen Linens, Magazine Racks, Lamps, Fancy Cushions, Reversible Comforters, Bedspreads, Chromeware, Cookware, 32-piece Luncheon Set, Pyrexware, Kitchenware and other good prizes. Admission 25c. Extra card 10c.

SOCIAL EVENING, – K OF C Hall, Simcoe street, Tuesday – Thirty games. Special Prizes. Come and bring your friends for an enjoyable evening.

MARION PERRY LAIRD PRESENTS "The June Rose Ballet" featuring Victory Parade, Viennese Waltz; Song and Dance Revues, Collegiate Auditorium, Friday, June 16, 8.15 p.m. Tickets 25c.

"GREAT SIGNIFICANCE OF FALL of Rome and invasion via Normandy" title for public lecture by Mr. J. S. Eason, (Toronto), Y.M.C.A., Tuesday, June 13, 8 p.m.

## PERSONALS

"SLENDOR TABLETS" – HARMLESS and Effective. Two weeks' supply $1.00. At Elliott's, McDermid & Jury and Payne's Drug Stores.

SPIRELLA REPRESENTATIVE – 3011, 5362, 5151.

MEN 30, 40, 50! WANT NORMAL PEP vim, vigor? Try Ostrex tablets. Contain tonics, stimulants, iron, vitamin B1, Calcium, phosphorus. Introductory size 35c. If not delighted with results first package, maker refunds low price. At all druggists.

FULLER BRUSH PRODUCTS. J. Wright, 580 Bolivar. Telephone 8502.

AVON REPRESENTATIVE 548 BETHUNE. Telephone 3194.

RAWLEIGH'S PRODUCTS, 360 SIMCOE. Telephone 3055.

FULLER BRUSH REPRESENTATIVE Telephone 9778

FULLER SALESMAN F. DAWE, 451 Water. Telephone 4789.

### Custom Tailoring

DOES YOUR COAT OR SUIT NEED Altering? Have it done now. Tony Pepe, Greene Building. Dial 4295.

### Piano Tuning

WILLIAM POTTER, PIANO TUNING and Repairing (formerly Heintzman) Dial 9462.

PIANO TUNING AND REPAIRING – Fred Walker, Heintzman & Company, Toronto. Mail orders to CHEX or Telephone 9496.

### 3a Hairdressers 3a

MARY MARINO SUGGESTS FOR FINE Dry, Hard-to-curl Hair, one of her better Oil Waves at $7.50. Other Oil Waves from $3.50 up. Dial 8663.

SPECIALS – END PERMANENTS $1.00 up. Oil Permanents $2.50 up. Downer's. Dial 8874.

SPECIALS – $8.50 VAPOR PERMANENT for $7.00. $7.00 Machineless Permanent for $4.00. Includes Shampoo, Hairstyle Cut and scientific testing. Telephone 5311. Paris Beauty Salon.

EXTRA SPECIAL OIL WAVE, $6.50 FOR $5.00. Rosanne Beauty Salon, Kresge Building. Dial 8837.

## FOR SALE

### 4 Miscellaneous 4

TABLE, 4 CHAIRS, STUDIO COUCH, Gas Stove. 24 Cricket Place.

SMALL COOK STOVE, SUITABLE FOR Cottage. 857 Water. 3791.

LARGE WHEEL-BARROW, WOODEN Frame, Metal Hopper. Telephone 9417.

TURQUOISE CHIFFON FORMAL Dress, long sleeves, size 14-16. Telephone 6449.

HEINTZMAN & COMPANY PIANO, Fumed Oak, with Bench to match, good condition. Parks' Studio, 208 Charlotte Street.

LADY'S BICYCLE, GOOD CONDITION 106 Murray.

POTATOES, 75c PER BAG. TELEPHONE 7034.

BLUE GENDRON PRAM, LIKE NEW. 458 George South.

LADIES'
BLACK'S
9.99 SALE
CONTINUES

ALL NEW SPRING SUITS, FLANNEL, WORSTED AND TWEED. SIZES 12 TO 20.

A FEW COATS LEFT
SIZES 12 TO 16
9.99

BLACK'S
GEORGE at KING

ENAMELLED ANNEX, IN GOOD CONDITION. 564 Charlotte.

MAHOGANY SETTEE, TWO CHAIRS to match; Large Mahogany Rocker; all well upholstered. Telephone 7671.

USED LAWN MOWER. APPLY 560 Charlotte.

¼" BLACK & DECKER ELECTRIC Drill, with Stand, $32.00; 25-Cycle Westinghouse Motor, used very little, $10.50; No. 3 Visible Monarch Typewriter, $15.00. Write Box 81, Examiner.

MAN'S BICYCLE AND YANKEE SCREW Driver. Dial 6276, after 5.

## FOR SALE

### 4 Miscellaneous 4

THREE L-SHAPED COUNTERS, USED in 5c and 10c Store, like new. R. K. Tedford, Norwood.

TRUESET 18" BALL-BEARING LAWN Mower, Garden Plough, Slush Scraper. Joe Turnbull, Chemong Road.

TENT, 9¼ x 9¼. 311 McDONNEL.

22 MARLIN AUTOMATIC RIFLE AND Quantity Ammunition. 26 St. James.

WHITE STAR POTATOES. WILLIAM Heffernan, Norwood.

GOOD COOKING POTATOES, $1 BAG Delivered. Telephone 4097.

LADY'S BICYCLE. 384 McDONNEL.

ALL-WHITE PORCELAIN TOP TABLE and 3 Chairs, Carpet Sweeper. 589 Division.

FIVE - TUBE MARCONI CABINET Radio, excellent condition. 342 Downie.

LAWN MOWER, GOOD CONDITION. Telephone 9954.

GOOD REED ORGAN, WITH PIANO Case; several Articles of Furniture. 4082.

GUITAR AND CASE. TELEPHONE 7277.

### 4b Boats for Sale 4b

WANTED, SQUARE-END CEDAR MOTOR Boat, Sixteen feet, good condition. Telephone 4542.

### 5 Dogs, Cats, Birds, Etc. 5

DOGS BOARDED. HEDGLEY KENNELS Port Hope Highway. Telephone 4906.

### 7 Livestock and Poultry 7

PURE-BRED JERSEY COW, FRESHENED. H. G. Best, No. 2, Ida.

PURE-BRED YORKSHIRE BOARS and Sows, 10 and 6 weeks old. Apply for particulars to Bev. Gray, R. R. 1, Port Hope.

50 PIGS, SIX WEEKS OLD. JOHN Buckham, South Monaghan. Buckham, South Monaghan.

THREE BROOD SOWS, DUE ABOUT middle June. Two Cows, due to freshen July 1st. J. R. Edgerton, No. 1, Bailieboro.

THREE FOUR-YEAR-OLD HEREFORD Cows, Two Hereford Steers. V. McConnell, Norwood.

PURE-BRED HEREFORD BULL, YEAR old. Mr. Charlie Barrons, Cordova Mines.

REGISTERED HOLSTEIN BULL, RISING 2 years. Walter Bowles, Dial 6066.

HEREFORD BULL, READY FOR SERVICE, $85.00. Dial 8038.

AYRSHIRE COW, 4 YEARS OLD, freshen in July. Telephone Douro 6 ring 5.

200 WHITE LEGHORN YEARLING Hens, from Spruceleigh Farms; laying heavily. E. M. Grier, Telephone 6, Lakefield.

WANTED, CALVES FOR VEALING. J. White, Indian River.

100 PIGS, EXTRA GOOD QUALITY. Peterborough Market Square 1:30-5.30 p.m., Tuesday, June 13. George A. McGowan, Havelock.

### Baby Chicks

CHICK BARGAINS IN THE FOLLOWING Breeds: Barred Rock, New Hampshire, White Rock and Hybrids, Cockerels $5.95, Non-sexed $8.95. Pullets $12.90 per 100. Government Approved blood-tested. No deposit. Shipped C.O.D. Also Two-week-olds available. Give second choice. Top Notch Chickeries, Guelph, Ontario.

LOTS OF CHICKS AVAILABLE THIS week and next, but if you want Chicks we'd advise ordering now to avoid disappointment, as we're closing earlier this season. Bray Hatchery, 364 Water. Dial 3634.

CHICK BARGAINS IN THE FOLLOWING Breeds: Barred Rock, New Hampshire, White Rock and Hybrids, Cockerels $5.95, Non-sexed $8.95. Pullets $12.90 per 100. Government Approved blood-tested. No deposit. Shipped C.O.D. Also Two-week-olds available. Give second choice. Top Notch Chickeries, Guelph, Ontario.

### 7x Farmers' Needs and Supplies 7x

BUCKWHEAT. 7014.

FARM WAGON SAW WHEEL. TELEPHONE 6884.

5-FT. DEERING MOWER, RE-BUILT. J. R. Edgerton, No. 1, Bailieboro.

NEARLY NEW MASSEY - HARRIS Binder No. 16, 7-foot cut. Keith Bound, Campbellford.

19 ACRES TIMOTHY HAY. SOME Clover, 4 Acres Alfalfa; sell on field; very reasonable. Write Box 123, Examiner.

FOR SALE, FRAME BARN 30' x 50' Write Box 101, Examiner.

WANTED, YOUNG NURSING CALVES. Apply J. T. O'Connell.

WANTED, 2-FURROW TRACTOR Plow. Dial 8030.

816 INTERNATIONAL TRACTOR, IN good running order. Telephone 3 ring 6, Ennismore.

EXPERT TRACTOR PLOUGHING AND Cultivating. Two Tractors at your service. 319 McDonnel, or Telephone Art O'Halloran, 7781.

### 8 Real Estate 8

WELL WOODED LAKE SHORE LOTS, on Head Lake, Victoria County. Excellent fishing. H. L. Kearns, 14 Toronto Street, Toronto.

To Close Estate
PETERBORO RESIDENCE
$13,500

Situated on large lot, residence of the late W. G. Morrow: Centre hall, large living-room with fireplace, large library panelled in oak, large dining-room, with fireplace, kitchen with porcelain sink and electric refrigerator, eight bedrooms and five bathrooms, oak floors; heated garage for four cars, and small greenhouse.

Immediate possession. Apply:

National Trust
COMPANY, LIMITED
or
MR. G. H. THOMPSON
437 George Street
PHONE 4483

DUPLEX, EXCELLENT CONDITION. Apply 689 Stewart.

SIX-ROOM BRICK HOUSE, 3-PIECE bath, good lot and garage attached. Telephone 6341, after 5.30.

## FOR SALE

### 8 Real Estate 8

| | |
|---|---|
| Bethune, 5 Rms, Sewer | $1,600 |
| Albert, 7 Rms, modern, Brick | $3,000 |
| Rogers, Brick House, needs paint | $3,600 |
| South, 8 Rms, sewer, lot 90x200 | $3,800 |
| Sherbrooke, 10 Rms, Brick, mod. | $3,900 |
| Reid, 7 Rms, very modern | $4,800 |
| Paying Guest Home, large lot | $11,000 |

J. A. GIBBS, 141 Hunter St. 3843.

FOR SALE, BY TENDER — TO SETTLE the Estate of the late Mary Jane McCormick, House No. 193 Hunter Street East, Peterborough. Open for inspection Daily from 2 to 4 and 7 to 9. Terms: Cash, or 1-3 cash and balance on terms at 5%. Mail Tenders on or before June 30 to S. J. Hickey, 348 Burnham Street.

SEVEN-ROOM HOUSE AND LOT WITH Barn, Garage, nine miles west Peterborough. Write Box 122, Examiner.

| | |
|---|---|
| Brick 6 Rooms, modern. Possession September 1 | $4,000 |
| Frame 6 Rooms, 2-piece plumbing, large lot | $2,200 |
| Brick 6 Rooms, modern, West side, August 1 | $5,500 |
| Bungalow, 5 Rooms, modern, South | $5,500 |
| 20 Acres, close to City, Good Buildings | $2,800 |
| 100 Acres, Good Buildings, close to City | $2,800 |

M. STOREY
374½ George St. Telephone 6573

### Cottages for Sale or Rent

WANTED TO RENT, COTTAGE, IN Chemong Park, First Week August. Dial 6276, after 5.

TO RENT, LARGE COTTAGE, CHEMONG Lake, 13 miles out, Eight Rooms, screened porches, pump water. Also Smaller Cottage.
NUGENT REAL ESTATE
187 Charlotte St. Telephone 3040

GROUND AND COTTAGES. D. DRISCOLL. Dial 5012.

$10.00 WEEKLY — FURNISHED COTTAGE for Rent, Lake Chemong, safe beach. Telephone 7032.

LARGE AND SMALL COTTAGES TO Rent for Season. Apply week-end—Ray's Cottage, Chemong.

COTTAGE, CHEMONG PARK, JUNE and July. Mrs. R. Baker, 180 Huron Avenue, Ottawa.

WANTED, COTTAGE AT CHEMONG, First Two Weeks of July, near bathing beach. Write Box 102, Examiner.

### Summer Resorts

HASTINGS— FURNISHED COTTAGES, Boats, Board. Ideal vacation. Bert Preston, Norwood.

THURSTONIA HOTEL — OPEN JUNE Third. Excellent Meals, Comfortable Beds, conveniences. Summer activities. Cottages. Special June Rates. Booklet. Percy Skitch, Thurstonia Park.

### 10 Used Cars 10

1933 DODGE DELUXE COUPE, GOOD running order. Will take Trade. 46 Frank. 7635.

1932 FRONTENAC SEDAN, 5 GOOD tires. Apply 332 Rubidge Street, after 5.

1931 PONTIAC COUPE. HERB. SCOTT, Cavan P.O.

1927 SIX-CYLINDER WHIPPET COACH 5 good tires, $40 cash. 11 ring 23, Douro.

1931 CHRYSLER ROADSTER, EXTRA good tires. 638 Park Street North.

1928 ESSEX SEDAN, EXCEPTIONALLY good condition. 641 Water. Telephone 6188.

1936 CHRYSLER 6 SEDAN. 577 Armour Road.

1931 STUDEBAKER, 280 PRINCE Street.

1932 FORD ROADSTER, EXCELLENT motor, new paint job, 5 almost new tires. Dial 3325.

## TO RENT

### 11 Miscellaneous 11

TO RENT, COBOURG CAMP GROUND, Tent 6 ft.; wall sewn in floor, Floor Boards, $10.00 inclusive. Apply H. Brown, 175 Perry Street, Cobourg.

ELECTROLUX CLEANER, COMPLETE by Day or Week. 4547.

### 11x Apartments to Rent 11x

APARTMENT, FURNISHED, FRIGIDAIRE, garage, adults only. 709 Water.

SMALL APARTMENT, CENTRAL. Telephone 4511.

### 11xx Houses to Rent 11xx

FIVE-ROOM HOUSE FOR THREE months only, beginning July 1st, near C.G.E. Apply 39 Jackson Avenue, after 5 o'clock.

### 12 Rooms 12

THREE UNFURNISHED ROOMS, Ground Floor, furnace, garage. 154 Hunter East.

FURNISHED ROOMS, SUITABLE FOR Two Girls. Apply Evenings, 130 Park Street North.

THREE UNFURNISHED ROOMS, 634 Union.

LARGE FURNISHED BEDROOM, CENTRAL. Telephone 7869.

ROOMS, LIGHT HOUSEKEEPING Single Rooms for Men. 417 Stewart.

ROOMS OR OVERNIGHT ACCOMMODATION. 351 Charlotte. Dial 4885.

## WANTED

### 13 Rooms Wanted 13

THREE UNFURNISHED ROOMS, TWO adults. Telephone 4754 or 3431.

TWO OR THREE UNFURNISHED Rooms. Downstairs preferred, by Business Lady. Telephone 7706.

### 13a Apartments Wanted 13a

THREE OR FOUR ROOMED FURnished Apartment, two adults. Possession July 1. Dial 5677.

WANTED TO RENT, TWO OR THREE Room Furnished Apartment, immediately, Young Business Man and Wife, no children, both employed. Call 7891.

### 13b Houses Wanted 13b

SMALL HOUSE WANTED IMMEDIATELY to Rent. Telephone 7578.

CITY OR COUNTY HOUSE, FURNISHED, Four Bedrooms, for one month; best reference. 4104 Old Orchard Avenue, Montreal.

SMALL PLACE, NEAR EDGE OF CITY, Hydro. Write full particulars Box 91, Examiner.

### 15 Miscellaneous 15

ONE OR TWO USED SERVICEABLE Tires, size 30 x 3½. 291 Rubidge Street.

FOR COTTAGE, USED LINOLEUM 9 x 12. Telephone 8579.

BICYCLE FRAME, ALSO PARTS. TELEPHONE 5384.

## WANTED

### 15 Miscellaneous 15

LATE MODEL MANTEL RADIO. DIAL 5925.

HIGHEST CASH PRICES for
OLD GOLD
(in any form)
WARNE'S
JEWELLERY STORE
349 George Street Telephone 5171

WANTED TO BUY, PAINT SPRAY GUN less Motor. Between 5 and 7 or Noon Telephone 7441.

LAWN MOWER IN GOOD CONDITION. Telephone 8893.

PAIR OF COMPOSITION LAWN Bowls. Bob Everitt, Telephone 3521.

The Peterborough Metal Co.
WE BUY
SCRAP, IRON AND METALS
Telephone 5769 256 Simcoe Street

BICYCLE, ANY CONDITION. TELEPHONE 5894.

IRON, RAGS, FEATHERS, PAPER. Petersiel, Bethune and Hunter. Telephone 9403.

STOVES, FURNITURE. HUDSON Telephone 65, Lakefield.

POULTRY AND FEATHER TICKS PAY Highest Prices. M. Glahman. Dial 8298.

LIVE POULTRY WANTED – MARKET Prices. A. Lantin. Telephone 6297.

LIVE POULTRY – PAY HIGHEST Prices. Florence 6823. 560 Homewood.

STOVES AND FURNITURE WANTED Telephone 4115—Nights 6294.

HIGHEST PRICES PAID FOR RAGS, Paper, Iron and Metals. J. Burfield Dial 8368.

LIVE POULTRY—MARKET PRICE. M. Katz. 6906. 192 Aylmer.

### 16 Teachers 16

PROTESTANT TEACHER FOR S.S. No. 1, Smith. Please state experience and salary expected. B. L. Tully, Route 2, Smith.

WANTED, TEACHER FOR SCHOOL Section No. 9, Ops, ½ mile from Highway. Apply, stating salary, experience, and qualifications. W. J. Reeds, R. R. 3, Omemee.

### 18 Help Wanted, Female 18

CAPABLE GIRL OR WOMAN FOR General Housework; stay, good wages. Telephone 3371.

WOMAN OR GIRL FOR HOUSEWORK; liberal time off; good wages. Telephone 7558 or 7573.

COOK-GENERAL FOR SMALL SUMmer Resort, Stoney Lake. Apply Selective Service. O-302.

### 19 Help Wanted, Male 19

PLAYGROUND SUPERVISOR

SUPERVISOR FOR CITY PLAYGROUND FOR SUMMER MONTHS, Beginning JULY 3RD.

State age, qualifications, etc.

Apply Employment and Selective Service Office, Barrie Building, Peterborough. Number O-305.

No one on War Work need apply.

WANTED, CARETAKERS FOR CITY Schools. Apply Selective Service. O-306.

FIREMEN

Men physically suitable for City Fire Department. No one on war work need apply. State age, qualifications, etc.

Apply Employment and Selective Service Office, Barrie Building, Peterborough, Number O-304.

### 20 Employment Wanted 20

MIDDLE-AGED NURSE WILL CARE for Semi-Invalid; no objection to Light Housework. Telephone 6440.

SECOND YEAR HIGH SCHOOL BOY, good appearance, seeks Employment for Summer Months. Write Box 121, Examiner.

STENOGRAPHER, EXPERIENCED, DEsires Part-day Employment. Apply Selective Service. O-303.

EXPERIENCED GIRL WANTS LIGHT Housework Job; sleep in. Write Box 103, Examiner.

### 21 Boarders Wanted 21

TWO GENTLEMEN TO SHARE ROOM; good Board; $8.00. Telephone 5669.

BOARD AND ROOM. APPLY 342 Charlotte.

TWO TO ROOM TOGETHER, ALL conveniences. Telephone 3425. 323 Simcoe.

ROOM, WITH DOUBLE BED AND Single Bed, near Genelco. Telephone 7251.

ROOM OR BOARD, ALL CONVENIENCES, near Factory. 332 Rubidge.

ROOM AND BOARD, NEAR C.G.E. Telephone 9271.

## WHO CAN DO IT

### 22b Painters, Decorators 22b

EFFICIENT, SMART STYLING for
HOME DECORATION
Interior and Exterior
"Elastica Quality Goods"
HAROLD COLEMAN
Telephone 9922 336 George Street

COLEMAN BROS — "THE HOME OF Decorating." Established 1906. Telephone 4485. North of Brock Street.

BEFORE DECORATING YOUR HOME
Consult L. P. BROWN
Decorating Contractor.
For Estimates - DIAL 5963

PAPERHANGING AND PAINTING Reasonable prices. Telephone 4514 Hudson.

### 22f Miscellaneous 22f

LAWN MOWERS SHARPENED $1.00 Guaranteed to Cut or Money Refunded
CHARLTON BROS.
Lawn Mower Service
Wolfe and Rubidge Streets

WELL DRILLING, GRANITE ROCK Specialty. McNeely, 99 Aylmer.

DUSTLESS FLOOR SANDING. — Graham 9007, Night 8607.

## WHO CAN DO IT

### 22f Miscellaneous 22f

CELLARS TO DIG. TELEPHONE 4511.

HOUSES AND CELLARS WHITENED 634 Union.

LAWN MOWERS SHARPENED — WE have the most Up-to-date Machinery. Satisfaction guaranteed. R. Harran's Cycle Shop. Dial 5925.

WALLS AND WINDOWS WASHED. 634 Union.

DUSTLESS FLOOR SANDING. WILliam Higgins. Dial 8887.

### 22j Wood Cutting 22j

WOOD SAWING. CLIFF JEWELL. Telephone 4241.

### 25x Dressmaking, Sewing 25x

DRESSMAKING, TAILORING, ALTERATIONS. Telephone 4936. 593 Harvey.

SEWING. 56 HOWDEN AVENUE.

### Electrical and Radio Service

ELECTRIC WORK — SERVICE AND Repairs. Telephone 6195.

RADIO SERVICE
Every Repair Guaranteed.
Established 38 Years.
F. H. JOHNSTON
Corner George and McDonnel
TELEPHONE 4697

## LOST

WILL THE PERSON WHO CALLED 4975 Friday re Forage Cap with Parachute Silver Wings, please call again. Reward.

FOUNTAIN PEN, VICINITY BANK OF Nova Scotia, Friday Morning. Telephone 6153.

GOLD EAR-RING, SATURDAY, VICINITY Canadian National Express Office. Reward. Telephone 7385.

SPRINGER SPANIEL PUP, WHITE with red, Sunday, birthday gift to Airman's children. Reward. Telephone 5217.

SACK OF WOOL, BETWEEN FRASERville and Whittington's Service Station. Walter McElroy, Route 1, South Monaghan.

CHILD'S DRESS, VICINITY OF George. 84 Howden Avenue.

SMALL BLACK PURSE, CONTAINING Money (Bills), Thursday, shopping area. Finder please write Mrs. Richmond Walsh, Hastings, or Telephone 53 ring 23, collect.

NAVY BLUE PURSE, CONTAINING Sum of Money and Valuables. Reward. C. Blair, 221 Rink Street.

## FOUND

BUCKHORN ROAD, AXMINSTER RUG. George Sage, No. 1, Lakefield. Telephone 125 ring 24.

FEMALE FOX TERRIER, BLACK AND Tan head, white stripe down face, black spot root of tail. L. Howson, Lot 25, Concession 8, Otonabee.

## LOANS

LOANS
$20 TO $500
NO ENDORSERS NEEDED

| Cash Loan You Get | 4 Payments | 6 Payments | 10 Payments | 12 Payments | 18 Payments |
|---|---|---|---|---|---|
| | Choose a monthly payment plan | | | | |
| $25 | $6.57 | $4.46 | $2.78 | $2.36 | |
| 50 | 13.13 | 8.93 | 5.57 | 4.73 | |
| 75 | 19.70 | 13.39 | 8.35 | 7.09 | |
| 100 | 26.26 | 17.85 | 11.13 | 9.46 | $7.78 |
| 125 | 32.83 | 22.32 | 13.92 | 11.82 | 9.73 |
| 150 | 39.39 | 26.78 | 16.70 | 14.18 | 11.67 |
| 200 | 52.52 | 35.71 | 22.27 | 18.91 | 15.57 |
| 300 | 78.79 | 53.56 | 33.40 | 28.37 | 23.35 |
| 500 | 130.60 | 88.64 | 55.10 | 46.73 | 38.3[illegible] |

To apply for a Household loan just give us a few facts about yourself and choose a convenient payment schedule. Payments shown repay loans in full and include charges at our reduced monthly rate of 2% on a loan balance of $300 or less and 1% on that part of a balance in excess of $300.

Household Finance
Corporation of Canada
Established in Canada 1928
Second Floor Lansfield Block
177 Charlotte St. (Opp. Loblaws)
M. E. Holt, Manager Phone 5841

4 LOAN PLANS

1 HUSBAND AND WIFE SIGN—NO ENDORSERS.
2 ON CARS, TRUCKS, ETC., ONLY THE OWNER SIGNS.
3 ON BUSINESS EQUIPMENT, ONLY THE OWNER SIGNS.
4 TWO FRIENDS CO-SIGN WITH YOU—NOTHING ELSE.

Terms in accordance with Wartime Prices and Trade Regulations.

CAMPBELL
FINANCE CORPORATION LIMITED
Subsidiary of Industrial Acceptance Corporation Ltd.
F. M. Vivash, Branch Manager
169 Charlotte Street
(Above A. & P. Store) Phone 3520

MONEY TO LOAN ON FIRST MORTGAGES
Easy Terms of Repayment
Apply to
PETERBOROUGH WORKINGMEN'S BUILDING AND SAVINGS SOCIETY
414 Water Street
Established Over 50 Years.

## OBITUARIES

**ALEC LOCKINGTON**

BRANTFORD, June 12— Alex Lockington, well-known citizen of Brantford, who was born in Peterborough and lived here many years ago, died suddenly last week at his Brantford home, 126 Chatham street. A resident of Brantford for 38 years, he was prominent in religious work and a highly esteemed lay leader. He started his business career with P. H. Secord and Company as a cost accountant, and lated joined the staff of John McHutchion Ltd., serving as secretary-treasurer for 26 years.

His religious life centred around Zion church and the Y.M.C.A. As a teacher of the Young Men's Bible Class, as Elder and Treasurer, he rendered, over a long period of years, invaluable service. His contribution to Zion and to the United Church in general was great. He was also a member of the executive of the Brantford Branch of the Upper Canada Bible Society.

Surviving besides his widow, Janet Helen Carpenter Lockington, are three sons, Lieut. William Lockington, Italy, and Lieut. Phillips Lockington, Ipperwash, one daughter, Mrs. Robert Keane Brantford, three brothers, George, Frank and Bert Lockington, all of Peterborough, and one sister, Mrs. William Bradfield, Woodrow, Sask.

**MRS. MARY FAIRLEY PATERSON**

The death of Mrs. Mary Fairley Paterson, for 24 years a resident of Peterborough, occurred Sunday at her home, 280 Edinburgh street, after a month's illness. She was 73.

Widow of the late John Paterson, who died 34 years ago, she was born in Lanarkshire, Scotland, the daughter of the late John Veitch and Marian Chalmers and came to Canada from Innerlerthen, Scotland. She was a member of St. Paul's Presbyterian Church.

Surviving are six daughters, five of whom, Mrs. E. Julian, Mrs. F. Story, Margaret, Catherine and Marian, live in Peterborough, while Mrs. A. Morris is of Detroit. A brother, Robert, lives in the city; and there are three sisters and two brothers living in Scotland.

The funeral will be held on Wednesday at 3 p.m. from the Nesbitt Funeral Home, 347 Charlotte street, with services conducted by Rev. Dr. J. D. Smart. Interment will be made in Little Lake cemetery.

**WILLIAM ALEXANDER WALKER**

Veteran of the First Great War in which he enlisted as a member of the 93rd Peterborough County Battalion and served overseas until the armistice, William Alexander Walker, 516 Park street, died on Sunday, aged 74 years.

Mr. Walker was born in Ireland, the son of the late John Walker and Alice McGuigan and came to Canada 50 years ago, residing for two years in Ottawa before moving to this city in 1896.

He was employed by the Toronto Savings and Loan Company until about seven years ago.

Surviving are his widow, formerly Sarah Greer, three daughters, Mrs. V. Boorman, Gladys and Alice, Peterborough and one son, Raymond Walker, Belleville.

The funeral will take place on Tuesday from the Nesbitt Funeral Home, Charlotte street at 2:30 o'clock with interment in Little Lake Cemetery. Rev. H. L. Roberts of George Street United Church will officiate.

## PROFESSIONAL

### 44 Lawyers 44

PECK, KERR & McELDERRY — Barristers, Solicitors. Money to Loan. Offices 415-417 Water Street. Telephone 4681. E. A. Peck, K.C., F. D. Kerr, K.C., V. J. McElderry, K.C. Walter H. Howell.

JACOB LOW — Barrister, etc. Mortgage Loans. Suite 1-2, 435 George Street (over Toronto Savings and Loan Co.). Telephone 7423 — Nights 6214.

ELLIOTT, PHILP & CHANDLER—Barristers, etc. Money to Loan. Offices Kresge Building. Telephone 6675. A. L. Elliott, K.C., W. R. Philp, B.A. R. J. Chandler, B.A.

W. B. GORDON—Barrister, Solicitor. Telephone 3577. 397 George Street.

P. D. SCOLLARD—Barrister, Solicitor. Bank of Toronto Building. Telephone 9939.

JOHN A. BRADSHAW — Barrister and Solicitor. 360 Water. Telephone 9884.

## Two Young Men Are Fined For Fighting

Because they engaged in a fight at Hunter and George streets at 11.30 o'clock Sunday night Francis Hickey, 25 of 248 Charlotte street, and Vernon Monaghan, 483 Monaghan Road, both faced charges of creating a disturbance in police court this morning and pleaded guilty. Officers Percy Sexsmith and W. A. Clarke had arrested the pair.

"They had some kind of a grievance," Inspector Reid told the court. "They had not been drinking but they got into a fight and quite a crowd collected."

"You should have gone into the woods," remarked Magistrate O. A. Langley, K.C., in fining the youths $5 and $1.75 each or ten days in jail.

James Voicey, 363 Aylmer street, who pleaded guilty to being drunk on Charlotte street, was fined $10 and $2.50 costs.

A charge against a 16 year old girl of vagrancy was withdrawn by Acting Chief Constable John Thompson who informed the magistrate that arrangements had been made for taking care of the girl, who was arrested early Saturday morning in a doorway on George street.

## Dense Smoke Causes Severe Fire Damage

Intense smoke that filled the house of Mrs. Theresa Girard, 385 Reid street Saturday evening when sparks from a grate started a fierce fire in the basement may have caused damage running anywhere from $500 to $1,000. Fire Chief Gimblett said this morning. The fire in the basement was put out without much trouble by firemen around 7.30 p.m., but smoke damage occurred in every part of the house and even penetrated into the apartment residence next door. Mrs. Girard, alone in the house at the time, discovered the fire.

## War—4 Years Ago

By The Canadian Press

June 12, 1940—German troops crossed Marne at Chateau Thierry; others drove to within 20 miles of centre of Paris. Japanese bombing raid on Chungking caused 1,500 casualties. Prime Minister Churchill, Premier Reynaud and Gen. Weygand concluded their French conference.

IMPORTANT CALLS

| | |
|---|---|
| Police | 3535 |
| Fire Dept. | 5711 |
| Nicholls Hospital | 4691 |
| St. Joseph's Hospital | 3561 |
| Examiner | 4641 |

## AUCTION SALES

GORDON HANCOCK — LICENSED Auctioneer and Valuator. Telephone 5021.

MILES' AUCTION ROOM, 311 HUNTER Thursday, June 15: Dining-room Suite, Breakfast Suite, like new, Chesterfield Suite, Dressers, Beds, Springs, Mattresses, Camp Bed complete, Arm Chairs, Rocking Chairs, Dining-room Chairs, Spring-filled Mattress, Combination Gas, Coal and Wood Stove, Electric Ironer, good condition, Dishes, etc.

FARM STOCK, IMPLEMENTS, AND Furniture, Mr. A. E. Lawrence, ½ mile east Boate's Church, North Fowler's Corners, Wednesday, June 14, 1:30: Horses, Rubber-tired Farm Wagon, Implements, 330 Hens and Chickens, 24 Laying Turkeys, 4 Dozen Traps, Brood Sow, 14 Pigs, 6 weeks, One Good Punt, Household Furniture including Two Beautiful Bedroom Suites, Chesterfield Suite, Stoves, Kitchen Cabinet, Electric Washing Machine, Ice-box, Good Tent, Dishes, Cooking Utensils, Garden Tools, numerous other articles. The 200-Acre Farm, 80 Acres Good Pasture, Good Buildings, will be offered for Sale, subject to reserve bid.—J. H. Miles, Auctioneer.

HOUSEHOLD FURNITURE, MR. WILliam Reed, 447 Mark Street, Friday, June 16, 2 p.m. sharp, including: Good Wardrobe, Chest Drawers, Walnut Poster Bed, Springs, Mattresses, Rocking Chairs, Centre Table, Parlor Suite, numerous other articles.—J. H. Miles, Auctioneer.

## Sweeps Enjoyed At Kawartha Over Weekend

Weather was almost perfect over the week-end as golfers at the Kawartha Club indulged in sweeps both Saturday and Sunday, with good scores being tallied by a large number of players.

In the mixed two ball Scotch foursome, on Sunday afternoon, low gross went to Harley Weir and Mrs. Al. Clark; 1st low net, Len Bearne and Mrs. R. Brindle, 98-24—74; 2nd low net, T. Cook and Mrs. G. Solmes, 107-29—78; 3rd low net, Dave Price, Mrs. V. Selkirk, Gil Putnam and Ruth McKee, 95-16—79. The toss-up was won by Gil Putnam and Miss McKee.

**Saturday Sweep**

Gross—S. Whiddon ........ 81

Net

| | |
|---|---|
| 1—H. Weir | 83—14 |
| 2—R. Buchanan | 88—14 |
| 3—R. Jones | 89—14 |
| 4—G. Putnam | 85—10 |
| 5—J. Stuart | 85—10 |
| 6—R. Akers | 84— |

**Sunday Sweep**

Low Gross—C. Low ........ 81

Net

| | |
|---|---|
| 1—J. Condon | 102-32—70 |
| 2—L. Ackford | 99-28—71 |
| 3—S. Hall | 88-14—74 |
| 4—J. Geraghty | 100-26—74 |
| 5—J. D. Anderson | 91-16—75 |
| 6—D. A. MacIver | 95-20—75 |
| 7—A. Hood | 91-16—75 |
| 8—T. McArthur | 94-18—76 |
| 9—H. Wilgar | 94-18—76 |
| 10—B. Jopling | 96-20—76 |
| 11—G. Copping | 109-32—77 |
| 12—T. J. Miller | 92-14—78 |
| 13—R. Buchanan | 92-14—78 |
| 14—J. P. McNabb | 89-11—78 |

**Riley Cup Draw—June 25**

S. Whiddon and Mrs. R. Brindle, bye.
Ken Smylie and Mrs. F. Barnsley, bye.
H. Gledhill and Mrs. C. Shaw, bye.
S. Hall and Mrs. L. Robson vs. R. Buchanan and Mrs. W. B. Brown.
B. Jopling and Mrs. C. Graham vs. E. Riley and Mrs. A. Clarke.
D. A. McIver and Mrs. E. Riley vs. J. M King and Mrs L. Browne.
Dr. C. McKee and Mrs. V. Gallon vs. L. Brown and Miss F. Leach.
G. Tollington and Mrs. F. Hall vs. W. B. Brown and Miss R. Sherin.
G. Putnam and Mrs. R. Turner vs. K. Currie and Mrs. F. R. Reed.
A. Heckman and Mrs. G. Hill vs. H. J. Weir and Mrs C. M. Muir.
J. D. Anderson and Mrs J. P. McNabb vs. H. G. MacKenzie and Mrs. H. R. Scott.
T. J. Miller and Miss R. McKee vs. R. Jones and Mrs. J. Cranfield.
D. A. Price and Mrs. K S Smylie vs. J. Menzie and Mrs. V. Selkirk.
F. L. Buckland and Mrs. J. D. Anderson vs. J. F. Strickland and Mrs. J. Green.
C. A. Low and Mrs. F. A. Parr vs. R. Akers and Mrs. J. M. King.
G. S. Seabrook and Mrs. G. C. Solmes vs. B. I. Burgess and Mrs. C. Ray.

A lot of matches have already been played in the first rounds of the Kawartha and President's cups. All players should remember that all first round matches must be played not later than next Sunday.

## Reporter Killed

LONDON, June 12—(CP)—Arthur Thorpe, naval correspondent for Exchange Telegraph, was killed in action at sea yesterday. He was the first war correspondent reported killed in the Western Europe invasion operations.

### In Memoriam Verses

A booklet from which In Memoriam verses may be selected is available at the Advertising counter of The Examiner. Telephone Classified Dept. 4641.

# 3 Boys Given Second Chance By Judge German

COBOURG, June 12 — (ENS) — Established with a view of coping more effectively with juvenile delinquency, and at the same time giving the youthful offender the benefit of a more informal treatment of his case, juvenile court opened here on Saturday with Judge J. C. M. German dealing with three cases in chambers.

Instead of the charges being laid under the Criminal Code, they are laid under the Juvenile Delinquents Act. The jurisdiction of the court will apply also to cases where the offense would not normally come with the Code and also applies to instances where the offender only comes with the limits of the term incorrigible. The establishment of the Juvenile Court here is the result of considerable study of the problem of juvenile delinquency. Magistrate F. B. Baxter of Port Hope is the deputy juvenile judge and Arthur Finnie, superintendent of the Children's Aid in Northumberland and Durham Counties is chief probation officer. Harry Deyman occupies his customary post in juvenile court as crown attorney.

**Stole Bicycle**

The first case dealt with was that of a 14-year-old ward of St. John's Industrial School who was charged with theft of a bicycle here owned by Miss A. Holmes last month. He was arrested recently in Trenton. The youth told the court that he stole the bicycle in Cobourg and sold it to a dealer in Trenton for $15. Chief W. J. Carey informed the court that the dealer in Trenton denied all knowledge of the transaction, but the boy insisted in court that he had sold him the bicycle. The boy's story will be looked into further by Brother John of the Industrial School, into whose charge the boy was placed on his promise to behave himself. The boy stated that he wanted to get a job on a farm in order to pay back the $15 which he obtained for the wheel. After some kindly but firm advice from the judge, he was returned to the custody of St. John's Industrial School.

The other two cases were charges against a couple of Boys' Training School wards, who had been placed out on farms. They were picked up by Provincial Constable Alex MacLeod on charges of breaking into Blodgett's store at Welcome and the residence of W. Couchman of Hope township. They also broke into a cottage near Cobourg. Blankets, chocolate bars, flashlight batteries, and other articles were recovered with their arrest. It was revealed that the boys tore a tent to shreds in the robbery of the summer cottage.

Both lads said that it was a desire to get some money that prompted them to break the law. Both were located out on farms as wards of the training school. One came from a good home in Toronto and had been given plenty of spending money and good clothing at home. The other boy was less fortunately situated, but both started out early on a life of crime.

"There is no excuse for either of you to get into trouble, but I can't understand why one of you who had so much at home, should get into trouble. Perhaps his parents were too good to him," commented Judge German.

**A Second Chance**

"I want you to consider the rights of others. Boys like tents and just consider how you would feel if you had a fine tent and somebody came along and tore it all to pieces. You wouldn't like it very well. Then consider how the owner of the tent you tore up, feels about it. The same applies in any case where someone comes along and steals that which does not belong to him. I am going to give you boys another chance and return you to the training school. I don't know whether you will go straight now or not. I hope you have learned your lesson, but if you ever come up before me again, it will be jail. Don't forget that."

## Use Huge Glider

LONDON, June 12 (CP)—Britain disclosed last night that a "secret weapon" used in the Normandy landing was a huge new glider called the Hamilcar, with a wingspread greater than that of a Lancaster four-engine bomber, the Hamilcar must be towed by a heavy bomber, but can land in a small field. It can and did carry a small tank.

## Sports Day By Day

(Continued from Page 6)

has put the Red Sox up into second place in the American League race. ....Meanwhile the Washington Senators who had a lot of support as a possible pennant winner this season toppled into the cellar yesterday—thus reviving the old saying "Washington, first in war, first in peace and last in the American League."....Bobo Newsom won another game yesterday as the Athletics hit the Senators twice in the same spot....Frank Overmire for the Detroit Tigers and Thornton Lee for the Chicago White Sox had a real pitcher's battle which was not decided until the Pale Hose scored the only run of the game in the last half of the ninth inning.... Gene Moore went in as pinch-hitter for the St. Louis Browns with the bases loaded in a game against the Cleveland Indians and came through with a homer. That, chum, is pinch-hitting.

## Library Fails To Get Winter Books Order

LAKEFIELD, June 12—(ENS)—There were four new members and eleven renewals at the Lakefield Public Library during the month of May.

Present at the Board meeting were Chairman Mrs. W. Gillman, Mrs. J. Ridpath, Mrs. A. Davis and Mrs. Reg. Doubt. The meeting was brief, but the librarian was asked to write Ryerson Press and inquire when the books ordered in February and not yet in, would be shipped.

Arrangements were made for a substitute librarian, while Miss Grace Young is away during July and August on a trip to the coast.

The librarian collected $1.35 in fees and fines during the month. The total circulation for the month was 769, books made up as follows: Adult fiction, 266; adult non fiction, 65; juvenile fiction, 359; juvenile non fiction, 79.

## SALLY'S SALLIES

Registered U. S. Patent Office.

Copr. 1944, King Features Syndicate, Inc., World rights reserved.

"Joe says he always wanted a home and he likes ours very much"

## BARCLAY ON BRIDGE

**LEARN BRIDGE FAST**

**19—Leads at No Trump**

WHEN THE bidding is over and the contract determined, the play begins with the most important single act by the defenders—the opening lead. It is most important because it more or less sets the tempo for the entire defense of the hand, and also has a mighty influence on what the declarer must do.

Fine defensive players think of their role more as attack than defense, as if they are attacking a position chosen by the declarer. That is why they generally lead their longest suit against a No Trump contract. By so doing, and by repeating the suit, they hope to get some of its low cards established as trick-takers, in addition to whatever high cards they can take.

The particular card of the suit to lead depends on what high cards are at the top of the suit. If it is topped by what is called an "honor combination," they lead an honor. For such purposes, an honor combination is "any three of the top six cards of the suit if any two of them are touching honors." Thus, Q-J-9-4-2 would be a suit headed by an honor combination because the Q and J are touching honors, whereas A-Q-10-4-2 or K-J-9-6-3 would contain the necessary three high cards, but with none of them touching, and therefore not what is called an "honor combination."

When the suit has an "honor combination," the lead is from the touching honors, the top card of the touchers except when the touchers are the A-K, when the lead is the K. So from the A-10-9, the lead would be the 10 as the top of the touchers, from the Q-J-9, it would be the Q, from the A-K-J it would be the K, from the K-Q-10 it would be the K, from the K-J-10 it would be the J. Likewise with all other such combinations of three of the cards ranged from the 9 up, with two or more touching. The lead is the top of the touchers except when they include the A-K, when it is the K.

The purpose of that is to help establish the suit in the most rapid way, making it impossible for the declarer to take the first trick with some small card.

But when the long suit does not contain such an honor combination, the accepted lead is the fourth-best card of it. Thus, the lead from K-10-8-6-3 would be the 6, from A-9-6-3-2 it would be the 3, from 10-7-5-3 it would be the 3, and so on. A great majority of all leads made by good players against No Trump are such fourth-best leads, as holdings which justify such a lead are far more frequent than those calling for other leads.

If your partner had bid a suit during the auction, it is usually best to disregard your own long suit and lead his. Then the best lead is generally your highest card of it, unless you hold four of it or three headed by an honor. With any number headed by an honor as high as the J, it is usually best to underlead the honor so you can hold it to later possibly kill some lesser honor in the declarer's hand. If you have four, the best lead is usually fourth-best unless you have touching honors, when you lead the top of the touchers, unless they be the A-K, when the K is the lead.

Sometimes your hand will be so weak, with no high cards for entries, that it seems hopeless, in which case it may be better to forget your own long suit and lead a short one which seems likely to be your partner's, even if he had not bid, in the hope that you may help him set up his suit. Then you should usually lead the top card of the suit.

There will be times also when the various bids made by your opponents during the auction will guide you in selection of a lead. But that is a subject to be reserved for later lessons.

Tomorrow: Leads at a Suit.

Distributed by King Features Syndicate, Inc.

## ROOM AND BOARD —By Gene Ahern

## BOYS and GIRLS

**Earn Your Own Spending Money**

An Examiner Paper route, right around your own home, will give you all the extra spending money you will need during the summer holidays. There will be a few vacancies soon.

To secure one of these routes you must leave your application at the Examiner office today.


## DAILY CROSSWORD

**ACROSS**

1. Observes
5. Persia
9. Famous fort (San Antonio)
10. Nostrils
12. Coagulated parts of milk
13. Rascal
14. Sea eagle
15. Mulberry
16. Soak flax
17. Backs of necks
20. Canine
23. Neuter pronoun
24. Source of indigo
28. Confer upon
30. Marshy piece of meadow
31. Dollar (Mex.)
32. Greek letter
33. Disease of sheep
34. Ascend
37. Tuber (So. Am.)
40. King of Bashan
41. Fencing sword
45. Unit of electrical capacity
47. Color
48. Toss
49. Tie again
50. To draw water
51. Otherwise

**DOWN**

1. A curved line (Mus.)
2. Merit
3. Seaport of Hanover, Prussia
4. Distress signal
5. Kind of linen tape
6. Flowed
7. Sandarac tree
8. Glacial snow
9. Highest card
11. Place
15. Likely
18. Help
19. Maxim
20. Skip, as a stone over water
21. To be in debt
22. Fuel
25. Scold persistently
26. River (Sov. Un., Asia)
27. Guided
29. Fabulous bird
30. Total amount
32. To grind the edges, as a coin
35. Hunting house
36. Slope
37. Away
38. Shout
39. Melody
42. Kettles
43. American Indian
44. Organ of sight
46. Particle of addition
47. Wrath

Saturday's Answer

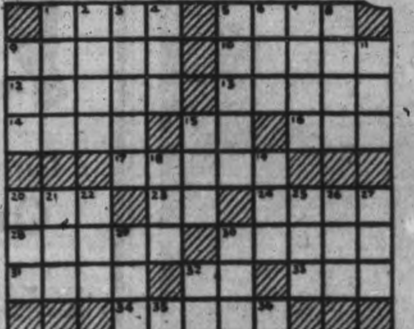

## TERRY AND THE PIRATES —By Milton Caniff

## LI'L ABNER —By Al Capp

## HENRY —By Carl Anderson

## DONALD DUCK —By Walt Disney

## BLONDIE —By Chic Young

## MUGGS AND SKEETER —By Wally Bishop

## BRICK BRADFORD —By William Ritt and Clarence Gray

## TILLIE THE TOILER —By Russ Westover

"Good Portraits Live and Live"
MORRIS DUKE
Photos of Distinction
382 George Phone 6520

PAYNE'S
"Select Your Druggist with Care"
DRUG STORE
362 George
Phone 8643

Know the Firm With Whom You Do Business
We can help you to conserve vital materials by fixing faulty wiring and keeping your home from going up in smoke.
Miller-Powell Co.
438 George St. Phone 6453

FOR THOSE UGLY RED
PIMPLES
Try Prompt Relief This Easy Way!
For unsightly blackheads and other blemishes. Cuticura contains tested medical ingredients. Soothes, helps relieve promptly. Promotes natural skin smoothness. See why thousands are grateful. Buy today! All druggists.
CUTICURA
OINTMENT & SOAP

# Manufacturers' Association Seek To Ensure Top Production

TORONTO, June 12 — (CP) — The industrial relations question uppermost in the minds of employers in wartime is how to ensure employer-employee relations that will keep production at a maximum, F. P. L. Lane of Montreal, president of the Canadian Manufacturers Association, said today in a luncheon address at the association's 73rd annual meeting.

"To this end it is all-important that strikes, stoppages, slow-downs and disturbances of all kinds should be eliminated," he said. Manufacturers were hopeful that the new wartime labor relations regulations would work, but they felt that firmness and consistency in their administration were vital.

Mr. Lane said manufacturers are as convinced as ever of the wisdom of the Government's policy of preventing disastrous inflation by maintaining ceilings on prices and wages and salaries.

"These two ceilings stand or fall together and can only be maintained by co-operation of Government, employers and employees, producers and consumers," he said. "The question assumes increasing importance as we get nearer the end of the war since inflationary prices would tend greatly to restrict employment at a time when it is essential that employment should be kept at a maximum."

In discussing the war in its present stage, Mr. Lane said that this year is the "supreme year" of the fighting men and the future depends on them. Others could help in supplementary capacities only. Upon the fighting services depended the supreme issue of defeat or victory.

Others could help in supplementary capacities only but there must be no relaxation of effort.

**Need Sustained Effort.**

"Our leaders warn us against relaxation of effort," he said. "These warnings should be heeded. They urge the maximum of thought, effort and sacrifice. Their appeals should have the willing and sustained effort of all patriotic citizens."

Members of the C.M.A. are holding their fifth annual meeting under wartime conditions for the purpose of considering and acting in regard to future contributions which Canadian industry can make to the objectives of the United Nations, Mr. Lane stated. These objectives include an early and complete victory and an arrangement to keep the peace that will begin to work at once and which can be improved and extended gradually. The men in the fighting services should be re-established, trained, helped and compensated in every possible way and the normal activities of peace should be resumed as rapidly and as completely as possible.

Reviewing some of the activities of the Canadian Manufacturers' Association since 1936 when members advocated experimental manufacture of war materials, Mr. Lane noted that in 1937 an investigation was made into the possibility of developing an airplane industry in Canada. In 1938, the necessity of expanding the country's armed forces and providing for the manufacture of war materials was urged. A survey of Canada's industrial capacity was made and a special mission was sent to England in 1939.

In 1940 the C.M.A. urged the greatest possible participation by Canadian industry in war production and since that year each annual meeting had been devoted to conferences on war production, manpower, and other subjects of vital importance to winning the war on the industrial front. From a pre-awr employment of 650,000, the number of employees in Canadian factories had increased to more than 1,250,000, and the value of production had more than doubled.

**Equal to Any.**

"The manufacturing system of Canada has demonstrated that, given volume and permanency of production, it can make practically anything, in any quantity, and of quality comparable with products produced in any other country," Mr. Lane said.

Giving credit to labor and Government, Mr. Lane also stated that "industrial production could not have been undertaken and carried out with such brilliant success without the co-operation and direction of a relatively small group of Canadians." These were industrial managements and engineers, specially qualified to handle people in large numbers, materials in vast quantities and all the attendant problems, "who have so successfully directed and operated" Canada's war manufacturing.

"Without this devoted group there would have been no ships, no guns, no ammunition, no armored vehicles, no airplanes, nor any of the numerous articles needed directly or indirectly for the war," he said.

"The question is frequently asked why Canada cannot continue to spend in peace as she is now spending for war," Mr. Lane stated. "At present, Canada is taxing her citizens at rates never before approached or imagined, but less than half her annual expenditures are being paid out of taxes. The balance is being borrowed. A farmer can increase the mortgage on his farm to obtain money, but how long can he continue this policy? After the war emergency is past will it not be necessary for Canada to plan national expenditures in relation to national income, that is, the earnings of all the people?"

## Students Raise $60

MARMORA, June 12—(ENS). — Under the direction of W. R. Hamilton, B.A., principal of Marmora High School, a tag day was held on Saturday for the Navy League. Fourteen girl students of the school made a house-to-house canvass and also collected on Forsyth Street. The proceeds amounted to $60.51.

GET A LOAN AT CAMPBELL'S

The money you pay in taxes is helping your country at war. It is the responsibility of every citizen to settle tax bills promptly. If, after paying your taxes, you are short of cash, and then have some unexpected expense, you can get a loan at Campbell Finance Corporation. It is a convenient and sensible way of straightening out your personal finances.

Campbell loans vary from $20 to $1,000. There are 4 plans and 258 different amounts and terms from which to choose. Arrangements are usually made to have the cash in your hands the same day you apply. All details are completed in strict confidence.

To get the cash you need, phone, call in or write. The friendly Campbell man will help you solve *your* money problem.

44-9

Choose Your Loan from this chart, or come in and choose from the 233 amounts and terms available.

| CASH YOU GET | 4 | 6 | 10 | 12 | 15 | 18 |
|---|---|---|---|---|---|---|
| $ 20 | $ 5.25 | | | | | |
| 50 | 13.13 | $ 8.95 | $ 5.57 | $ 4.73 | $11.67 | |
| 100 | 39.39 | 26.78 | 16.70 | 14.18 | 21.40 | |
| 275 | 72.22 | 49.09 | 30.61 | 26.00 | 38.36 | |
| 500 | 130.60 | 88.84 | 55.10 | 46.73 | 59.50 | $46.05 |
| 750 | | 132.15 | 81.95 | 69.10 | 74.50 | 63.30 |
| 1000 | | 175.10 | 108.30 | 91.35 | | |

(MONTHLY PAYMENTS)

An old-established All-Canadian Company

CAMPBELL FINANCE CORPORATION LIMITED
Branches in Principal Cities Throughout Canada
OVER 100,000 SATISFIED CUSTOMERS

F. M. VIVASH, Branch Manager
169 Charlotte Street
Over A. & P. Store Phone 3520

MAKE-UP INVASION STYLE—Two paratroopers, Pte. C. C. Ware (Left) and Pte. C. R. Plaudo, with "Geronimo" haircuts aid each other in applying a few extra touches of war paint just before setting out on the invasion sky trail to France.

## Tree Still Stands

*PHILADELPHIA, June 12 —(AP).—It's June now but a Christmas tree loaded with tinsel and decorations still stands in the home of Bernard Hilbert, sailor now serving in the South Pacific. His sister, Mrs. Thelma Guadagno, said, "Bernie was supposed to come home last December, but had to go to sea. I told him what a lovely tree we had and he wrote, 'Please don't take it down'."*

## Miss E. Waterman Resigns From Staff

LAKEFIELD, June 12—(ENS)—The Lakefield High School Board met in the council chamber this week with Chairman J. W. Redpath and Trustees A. H. Clark and F. S. Coyle in attendance.

It was moved by Trustees Clark and Coyle, that the following correspondence be received,—Dept. of Education, re Cadet Training, etc. Teachers and pupils; Miss Eileen Waterman, resignation; H. E. Fawcett, confirmation re H. S. Principal; Dept. of Munitions and Supply re projector; Edward Humpage, auditor's report.

It was moved by Trustees Clark and Coyle, that the resignation of Miss Eileen Waterman from the Staff of the High School, be accepted with regret. Mr. Harvey was present and discussed current school matters with the Board.

The report of the Finance Committee recommended payment of the following accounts: T. W. Chaplin, Postage, $7; C. N. R., Telegrams $1.54; The Porter Co., Plants, etc., $18.95; E. W. Dunford, Ploughing, $2; Globe and Mail, Advtg. $5.36.

Moved by Trustees Clark and Coyle that the report of the Finance Committee be adopted."

## Leaves 2 Millions

CHICAGO, June 12—(CP)—The will of Col. Frank Knox, secretary of the United States Navy and publisher of the Chicago Daily News, leaving an estate value at $2,000,000 was admitted to probate yesterday. The entire estate was left to his widow, Mrs. Annie Reid Knox.

## Curtis Family Honors Soldier

ROSENEATH, June 12—(ENS)—Pte. Allan Thackeray was honored at the Curtis reunion held recently at the summer home of Mr. and Mrs. Cephas Brisbin, Rice Lake, when he was presented by the clan with a pen and pencil set. Allan, on furlough from Camp Borden, is a son of Mr. and Mrs. Clarence Thackeray, Roseneath. He enlisted in September, 1943.

Wilbert Davey was master of ceremonies and Winston McCullough made the presentation.

A picnic dinner and supper, boating, swimming and fishing were enjoyed. Included among the twenty-seven present were, Mr. and Mrs. R. McCullough and Mr. and Mrs. Winston McCullough, Cobourg; Mr. and Mrs. Wilbert Davey and Mr. and Mrs. Oscar Davey, Port Hope; Mr. and Mrs. Clarence Thackeray and family, Roseneath, Pte. Allan Thackeray, Camp Boroden, Mr. and Mrs. Ray Eagleson, Laura and Murray, Gore's Landing and James Curtis, Fenella.

## Russian Boy 13 Serving With Nazis

By L. S. B. SHAPIRO
Districted By The Canadian Press

WITH ALLIED FORCES IN FRANCE, June 8—(Delayed)—A 13-year-old Russian boy, in a German uniform several sizes too big for him, was among prisoners from the German 21st Panzer Division captured last night.

The boy told intelligence officers he had been forced into the German Army a year ago and sent to France after training.

The boy looked no more than 13 years of age and his age was established by papers found on him.

He seemed apathetic about being taken prisoner and looked around in wonder at British officer but he brightened considerably when put aboard a ship for England.

**AT HITLER'S THROAT**

LONDON — (CP) — The Daily Sketch printed a photograph of a Vichy 20-franc bill on which French patriots superimposed a picture of Adolf Hitler. The catch was the picture had been placed so that Hitler's throat was being grasped by the hand of a fisherman.

BEHIND OWN BARBED WIRE—Nazi prisoners move down a corridor of barbed wire, built by themselves, to a prison stockade at one of the beachheads.

# 48,000 Volunteers Are Needed For The Canadian Army

OTTAWA, June 12 (CP) — Brig. James Mess, deputy adjutant-general in charge of recruiting, said in an address carried over a national network Sunday night that at least 48,000 volunteers are needed this year to reinforce the Canadian Army in the field to care for "normal wastage and casualties in the battle now on."

"The long-awaited invasion has started," he said. "The European coast is aflame. Of the price to be paid we do not speak—but this we know, that unless we reinforce our field army its hitting power must rapidly decline and its valor be unavailing."

Brig. Mess said that if Canadian men and women can be brought to regard themselves as human resources for the "greatest cause ever served," problems of manpower and production will slip into the past and "we shall get our volunteers."

**Can Redeem Selves**

Men and women who through no fault of their own cannot "join up" deserve sympathy, not censure. Those individuals who "flagrantly repudiate the call to go from fear, laziness or sheer selfishness deserve our contempt, but still have the opportunity to redeem themselves."

Between these groups are the thousands who are "ready to serve and have got what it takes, bpt have not yet seen where their duty lies."

It must be left to the conscience, manhood and love of country of this group to give the answer, Brig. Mess said. "I refuse to believe that there are many Canadians who will finally refuse or fail their country's need."

**Plea to Employers**

"I plead with every employer of labor to resurvey his manpower requirements and deferments. I plead with every business and industrial group to call for a joint effort in taking whatever measures are necessary to make available the needed reinforcements for our field army.

"Canada expects and calls her sons and daughters to service. It is a call directed to all civilian men and women of military age and medically fit—a call to soldiers already in the ranks for home defense to volunteer for general service—a call that must be heard by all parents and relatives."

There is a policy which will insure most every valuable possession you have.
J. D. COLLINS
General Insurance
408½ George Phone 8632

Guard Against Colds
Vitamins will help you, if you do get a cold, take a laxative at once. It's wise to see your doctor.
Nugent Drug Co.
FRANK GREATRIX
386 George N. Phone 6824

Call for
PHILIP MORRIS
ENGLISH BLEND CIGARETTES
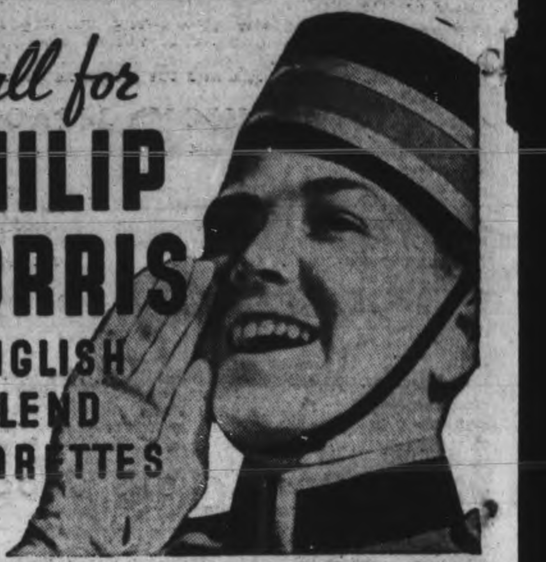
58-941

C.D.S. THE STORE FOR YOUNG CANADA

STORE HOURS:
9 a.m. to 6 p.m.
Wednesday
9 a.m. to 12.30 Noon
Dial 5721

On the Farm or at the Cottage
Outdoor Togs

Right now our Junior departments are well supplied with merchandise to help you sail into Summer... looking sharp and feeling right when you make hoeing or loafing your chief Summer occupation.

Girls' Drill Overalls
Made of sturdy cotton drill, these overalls are fine for work and play. Styled with a comfortable light waistband for free and easy movement. Handy front pocket, button back, navy and airforce blue. Sizes 7 to 14x. Pair ......... 1.69
—Second Floor, C.D.S.

Boys' Windbreakers
Just the thing for wearing on cool summer mornings and showery days. Cotton poplin, unlined jackets with zipper front and adjustable back. Fawn shade only, with contrasting cuffs and collars. Sizes 8 to 14 years. Each 3.25

Boys' Bib Overalls
For the boy on the farm or the city lad with a Victory Garden these sturdy overalls are ideal. Made of durable denim with adjustable shoulder straps, two front slash pockets, 1 hip pocket. Blue only. Sizes 8 to 10 years. Pair .. 1.49

Boys' Utility Shirts
In a checked cotton covert cloth . . . easy to wear in-and-outer style with cool, short sleeves, regular collar, one breast pocket. Checks in blue, maroon and brown and plain blue. Sizes small, medium and large. Each ........ .98

Covert Cloth Longs
Pants that will work hard and play with gusto. Sanforized shrunk cotton. Two slash pockets, regular belt loops, ensignia on pocket, finished with cuffs. Blue only. Sizes 6 to 10 years. Each .98
—Main Floor, C.D.S.

Girls' Brogue Oxfords
A jaunty, sturdy and smart shoe which should give good wear. Tan kip leather with leather soles and heels. Sizes 11 to 2.
Pair 1.79
—Main Floor, C.D.S.

Children's Ankle Socks
Rayon plated on cotton anklets with turn-down or stretchable cuffs. White, blue, red. Sizes 6 to 8½.
Pair .19
—Main Floor, C.D.S.

Girls' Cotton Dresses
Large assortment of gay print dresses. Full, pleated and gored skirts. Some with white collars, others with square necklines, self belts and tie backs. Variety of shades. Sizes 7 to 14x.
Each 1.98
—Second Floor, C.D.S.

THE CANADIAN DEPARTMENT STORES LIMITED

Years of Experience

... have given us a reputation for planning funerals with the utmost dignity and beauty. Let us relieve you of the details which mount twice as high at such a time. The cost will be reasonable, the service all you could wish.

305 WATER ST.
Comstock
PHONE 4683 AT ANY TIME
Funeral Service

Telephones
Examiner .......... 4641
CHEX .......... 4641
Nights after 6 p.m., Sundays, Holidays
Examiner .......... 4641
CHEX .......... 4643

# Evening Examiner
Peterborough

NIGHT FINAL

VOL. LXXXIX, No. 139 | WEATHER Fair and cooler. | PETERBOROUGH, TUESDAY, JUNE 13, 1944 | ★★ | PRICE FOUR CENTS

# ALLIES NEAR CHERBOURG

## Bombers Rip German Supply Lines

### Beachhead Forces Get Support; Airfields Blasted

BY GLADWIN HILL
Associated Press War Correspondent

LONDON, June 13 — (AP) — Several hundred heavy bombers again pounded German airdromes behind the battle lines in France today as medium bombers struck at targets from the beachhead to far inland.

The German radio indicated Allied daylight raiders were striking into the Reich from bases in Britain and Italy following a night attack by more than 1,000 R.A.F. and R.C.A.F. bombers against German transport facilities and the synthetic oil manufacturing centre of Gelsenkirchen in the Ruhr.

The giant bombers, escorted by fighters, rained explosives on airdromes at Evreaux-Fauville and Reux-Illieres-L'eveque. Clear weather made possible visual bombing. The assaults followed up yesterday's attack by up to 1,400 American heavy bombers against 16 airfields.

Berlin said Italy-based bombers struck at Munich.

The medium's attacked railroads, fuel dumps and other targets in close-up support of the beachhead forces.

**Reaches New Peak.**

The campaign against German transport, which reached a new peak yesterday, went on through the night virtually unabated at the hands of heavies and Mosquitoes, and expanded eastward into the lowlands.

Mediums augmented the assault with a blow at the great Panzer marshalling area in the Forest de Grimbosq, southwest of Caen, dropping 150 tons on German armored concentrations in a few minutes with great devastation.

They also hit the railroad centre

1,000 BOMBERS UP
(Continued on Page 2, Column 8)

## Reds Drive Deep Into Finland Major Battle Likely Soon

BY EDDY GILMORE
Associated Press Staff Writer

MOSCOW, June 13 — (AP) — Backed by terrific gun fire provided by Col.-Gen. Leonid A. Govorov, an artillery specialist, Red Army mobile units moved steadily over roads and forest defiles deeper into the Karelina Isthmus today, reaching points beyond captured Raivola, about 36 miles from Viipuri.

A front dispatch to Izvestia reported the surrendering of many Finns who appeared dazed by the offensive. Raivola, like Terijoki, was not burned. The Finns did not have time to apply the torch.

So rapid was the advance that Raivola fell in 40 minutes. But the Finns were reported hurrying many reserves to the Isthmus and hard fighting appeared in store for Soviet Units beginning to reach the hard core of resistance.

**Move On Viipuri**

(A Finnish communique broadcast by Berlin said the Finns had repelled all attacks against their Karelian Defences, and 63 Soviet tanks were destroyed in three days.

(Helsinki dispatches reaching Stockholm declared rainy, misty weather had set in on the Karelian Isthmus, benefitting Finnish troops who now are in process of "stabilizing the front.")

The Russians already were moving along both roads toward Viipuri.

To the British people the Soviet Karelian Isthmus offensive came as somewhat of a surprise, for many had believed that Marshal Stalin's strategy would be to strike first in Romania in the hope of shattering the last vestige of Balkan allegiance to Hitler.

**Protect Flank**

It was generally conceded, however, that Moscow probably was guided by more than expediency in lashing out at a subordinate enemy. If they can neutralize Finland quickly, thus eliminating the threat to their northern flank, the Russians naturally will be in better position for a drive against the enemy elsewhere.

Furthermore, if able to base their planes in Finland, the Russians would strengthen their hand against German positions in the Baltic states. Soviet warships and submarines would be free to operate from the Gulf of Finland, which the Germans have laced with elaborate anti-submarine nets.

Another obvious purpose of the drive is to cut Germany's supply lines to far northern Finland, forcing the Nazis to use the more dangerous route around Norway, and making more hazardous German iron ore shipments through the Gulf of Bothnia.

Reports from Stockholm and even from Berlin say the Finns admit frankly they stand little chance against the Red Army offensive, launched two months after the Helsinki government rejected Moscow's armistice terms.

Finnish resistance is pictured as fierce but futile, with their light artillery designed for mobile fighting little match for the heavy artillery employed by the Russians.

## Germans Execute Captured Paratroopers Proof Of Claim Found As Allies Advance

NEW YORK, June 13—(AP)—Stanley Richardson, NBC reporter in London said in a broadcast last night that there is "indisputable evidence that the Germans tortured and murdered" American paratroopers during the early hours of the Normandy landings.

Richardson, who had just returned from headquarters of an American airborne division near Carentan, said in one instance the bodies of three American enlisted paratroopers, stripped to the waist with their hands bound, were found in a heap beside the wall of a former German command post.

"There is every indication," said Richardson, "that these Americans were executed after they had been captured, in violation of the rules of war.

In the second case the body of a Lieutenant was found with his throat cut and a German army knife beside him. Richardson said according to the men of the command post who discovered the body, the officer "landed in a tree and was murdered as he hung helpless there."

A third case concerned a Major found in a village "dead of multiple stab wounds," Richardson declared.

## Glen Harrison Of Peterboro Takes Part In Sub Battle

A NEWFOUNDLAND PORT, June 13—(CP).—Ontario sailors were in the thick of the action when the frigate Prince Rupert helped to sink a U-boat in the Atlantic. Three officers and 48 ratings from Ontario were aboard. Lieut. Lorne P. Millar, Toronto, paid tribute to the crews of gunners, including many from Ontario, whose shells and tracer bullets dealt the submarine its death-blow after it had been blasted to the surface by depth charges from the Canadian frigate and two United States warships. Lieut. Ernest E. Johnson, Pembroke, was in charge of one of the Prince Rupert's four-inch guns.

**No Casualties.**

The ship's medical officer, Surg.-Lieut. John C. Kennedy, London, was ready with an emergency surgical station which wasn't needed because the Prince Rupert's barrage was so terrific the U-boat's crewmen had no chance to man their guns.

Two of the ship's quick-firing Oerlikons were supervised by Ontario gunners, AB. Joseph Rolland, Ottawa, and AB. Roy Smiley, Perth.

Other Ontario AB's among the gun-crews were Cody Ostrander, Picton; Clarence Milliard, Kenora; John Norton, Trenton; Jack Pearson, London; John Patterson, Welland; Glen Harrison, Peterborough; and Andrew Vandamme, Leamington.

AB. George Dann, London, said he saw a U-boat last winter at a distance while sailing in a Canadian corvette in the Atlantic toward Gibraltar.

"But this was the first time I'd seen one up close, and it was a colossal thrill." he said. "Later I helped to pull some of the German prisoners aboard after the sub went down. They surprised me, they were so young."

The ship's writer or accounting rating, Bev. Quincey, Belleville, had a ringside seat in his action station as "plotter's mate" on the bridge.

**Nursed Guns.**

Trained "nurse" to the frigate's guns was Ordnance Artificer Mert R. Alcorn, North Bay, who has been two years in the navy and served for eight months in the destroyer Kootenay in the Atlantic.

"When we knew we were going into action, we inspected all the guns carefully, inch by inch," he said, "and they were all in lovely

GLEN HARRISON
(Continued on Page 2, Column 2)

## Married Women, Students Needed

TORONTO, June 13 — (CP) — More strenuous measures regarding the employment of school students and married women are the only avenues remaining to increase Canada's working population, Arthur MacNamara, Director of National Selective Service said today.

Mr. MacNamara, in an address prepared for delivery at the annual meeting of the Canadian Manufacturers' Association, warned that Canada is headed into the most acute labor shortage the country has ever faced—a shortage that will probably reach a peak in October.

Looking to the future, he said grappling with wartime labor problems was giving National Selective Service a background of experience which would probably prove valuable in meeting some postwar problems.

At December 1, 1943, some 57 per cent. of the Canadian population 14 years and over, were in the Armed Forces or employed and now the figure had probably reached 62 per cent.

"We will increase that 57.3 per cent in 1944, but to a limited extent, for we are nearing the peak of our capacity, unless we resort to more strenuous measures regarding young people at school and married women," he said.

There could be no a ssurance that labor requirements would be met. Mr. MacNamara appealed to employers to meet their labor problems, as far as possible in their own plants.

## Invasion Cost To Be Heavy

By DON WHITEHEAD
Associated Press War Correspondent

WITH THE AMERICAN TROOPS IN FRANCE, June 10 (Delayed) — (AP).—While the invasion assault along the entire Allied front was made with fewer casualties and smaller loss of equipment and material than anticipated, the cost still was high.

The greatest losses were sustained on a beach where an American formation made a landing and ran head-on into a reinforced enemy division which had been practising manoeuvres on the beach.

This strip of the beach is a graveyard of small boats, tanks, half-tracks, trucks and jeeps. The sands are littered with a vast amount of equipment. Much can be salvaged, but millions of dollars in ruined war material lies in the sands.

And the rough Channel waters were a graveyard for many of the attackers.

Many heavily-laden ducks, carrying ammunition and supplies, were never able to negotiate the heavy waters. Some of them dropped into the water from L.C.T.S. (landing craft, tanks) more than 10 miles from shore. When the L.C.T.S. and other craft carrying vehicles approached shore, some of them ran onto sandbanks, and when the vehicles started they sank out of sight.

Most of the drivers and troops aboard them were able to swim to shore, because they were only a few yards from shallow water. Many of these vehicles are being salvaged at low tide.

## Says Churchill Not A Prisoner

NEW YORK, June 13 — (CP) — Marshal Tito's free Yugoslav radio said today that Maj. Randolph Churchill, son of the Prime Minister had gone to Rome. He has been a British Liaison Officer with the Yugoslav Partisans.

The broadcast, recorded by the Federal Communications commission, quoted him as saying:

"What Marshal Tito and the Partisans have done should serve as a model, an example to all the enslaved countries of Europe.

"The way in which starting from scratch, they built up such a magnificent army has causel the greatest admiration on the part of the people of America and England.

"I have seen a land completely despoiled. I came from Bosnia and shuddered at seeing devastated places all along the journey. These villages were burned down and destroyed by the enemy without provocation."

## Flood Waters Trap Germans

BY JOHN WILHELM
Reuters War Correspondent

BEFORE CARENTAN, Normandy June 13 — (CP Reuters) — I saw American Rangers fighting at times up to their waists in swampland water, push forward into Carentan yesterday.

Some Germans up to their necks in water were firing on the American spearheads.

It was like grotesque water polo match. The Germans created floods and had to fight in them. Many died in them, too.

The Germans have been grimly resisting the Allied push in the whole of this sector. Many have stayed behind in heavily wooded areas to snipe at the advancing troops.

Frequently they climb into a tree, stay there until Allied Signal Corps men come forward to string communications, and then pick off the linemen as they climb the telephone poles.

Many of the captured Germans being brought back along this road were tired looking. One could not have been over 13 years old yet he was in the uniform of the Nazi army that is opposing the Allies so strongly.

## Oppose Reserve Camps

### Employers Claim Men Needed On Jobs

OTTAWA, June 13.—(CP).—Some of 111 employers attending a meeting called last night by the Ottawa Employment committee criticized the continuance of reserve army camps during a preiod in which the manpower situation would reach its critical peak, and opposed the "draining" of essential workers into the home defence army.

The employers, in an open forum discussion, criticized also "young scallywags with no interests in their work who received good wages, gave a minimum of work in return and thought of nothing but having a good time," and said industrial plants were "full" of these young men and women, mostly between the ages of 18 and 23.

Redverse Pratt, manager of the Ottawa employment and selective service office, predicted the labor market would tighten still more between now and September and said that no relief was in sight.

## Hun Company Wiped Out By Canadians

### Every Third Canadian Now Packs A Luger Men In Fine Spirits

By ROSS MUNRO
Canadian Press War Correspondent

WITH THE CANADIANS IN FRANCE, June 11 (Delayed)—(CP Cable).—Several small attacks were made on one position held by infantrymen of the Canadian 3rd Division today (Sunday) and these troops stopped the Germans dead, practically wiping out an enemy company in one scrap.

Capt. Keith Wilson of Regina, liaison officer from this formation, said the Germans formed and marched rght up to the Canadian position. The Canadians held their fire until the enemy was 35 yards away and then let go with every weapon they had. The Germans suffered about 150 casualties and beat a hasty retreat.

This Canadian formation has been in a position difficult to reach except in an armored car because of sniping and harassing shell and mortar fire, but Wilson, who had just come from there when I met him, said the troops were in the best spirits. Every third man now packs a German luger, a much-prized enemy revolver, he added.

**Cars Wrecked In Ditch.**

I spent all afternoon today moving about as close to the front as you can get in a jeep in this area in which you never know where a shot is coming from.

Along one road was battle debris while six German armored cars lay wrecked in ditches. German uniforms, letters, photographs and personal kit were littered about with ammunition belts and mortar bombs. This had been an enemy armored convoy, ambushed by French-speaking Canadian troops. These infantrymen, whose exploits you hear about all over the front, went for the armored cars with grenades and guns and blasted them off the road.

This frontline country is all farmland and battles are being fought through knee-high grain crops and in small groves of trees. Here and there are stone farmhouses with farmyards enclosed by high stone walls. Many farmers and their families still live there impassively, going about their work as war passes by. The countryside is almost flat at the front and every few miles is a tiny village, each marked by the slim spire of an ancient Norman church.

Practically every village has a rambling chateau and most of these were occupied for four years by German headquarters and units. The grounds frequently were strongly defended and Maj. C. E. Brown of Windsor, N.S., commanding a field company of the Royal Canadian Engineers, showed me an enemy dug-out his men had occupied.

**Horses Taken Over**

It was cut deep into the earth and one walked down 15 steps to reach it. The inside was revetted with logs while tunnelled snipers' positions branched off from the main dugout. In the others, the Germans prepared underground shelters for riding horses but the horses now have been taken over by the Canadians or French farmers.

At a forward Brigade headquarters the youthful Brigadier and the Brigade Major, Maj. Nick Kingsmell of Toronto, described the heavy fighting eastern Canada in-

HUN COMPANY
(Continued on Page 2, Column 7)

ROMMEL REMOVED?—An unconfirmed report said today that Marshal E. Rommel has been removed from command of the German 7th and 15th Mobile Armies on the Invasion Front. Allied Headquarters have not had any other definite news.

## WAR BULLETINS

### Saboteurs Active

STOCKHOLM: The Free Danish press service reported today that four German minesweepers were sunk yesterday by saboteurs in the Svendborg harbor, at Fyen Island, Denmark.

• • •

### Get Jap Cruiser

CHUNGKING: American heavy bombers sank a 16,000-ton Japanese freighter and damaged a cruiser off the southeast China coast Sunday, it was announced tonight.

• • •

### Extend Gains

SUPREME HEADQUARTERS, Allied Expeditionary Force: Expanding Allied beachheads on the Normandy coast now extend along a straggling line 80 miles in length, it was announced officially today.

• • •

### Another Landing

LONDON: The German radio said today that Allied air-borne troops had landed on the west coast of the Cherbourg peninsula, and had opened a large-scale attack on St. Lo with American forces only seven miles from that road junction.

• • •

### 5-Mile Gain

NAPLES: Eighth Army troops battling their way forward on the Adriatic flank of the Italian front have crossed the Saline River, some five miles north of fallen Pescara, Allied headquarters announced today.

• • •

### Raid Munich

LONDON: The German Trans-Ocean Agency said Munich was attacked by American bombers today. The agency asserted: "Italian-based bombers this morning attacked southern Germany and dropped bombs in the Munich area."

• • •

### Take Montebourg

LONDON: The German-controlled Paris radio said today that Montebourg, 14 miles from Cherbourg, now was in Allied hands. Reuters News Agency recorded the broadcast.

## Report Rommel Recalled Von Runstedt In Charge

By WES GALLAGHER
Associated Press War Correspondent.

SUPREME HEADQUARTERS, Allied Expeditionary Force, June 13 — (AP). — Unconfirmed reports reaching this Headquarters to-day said Marshal Rommel has been removed from command of the German 7th and 15th Mobile Armies, formed for strategic counter-attacks against the invasion.

Rommel and his superior, Marshal von Rundstedt, the over-all German commander in the West, are known to have been at odds over defence plans.

The younger and more impulsive Rommel has been reported anxious to throw everything into an attempt to break up the Allied beachhead. Von Rundstedt, 69-year-old Prussion long steeped in German military lore, has favored a policy of holding back in order to wait and see if further Allied landings are made elsewhere in France or the Low Countries.

Rommel has been depicted in the German broadcasts as a brilliant tactician, despite the decisive defeats he suffered in North Africa, Tunisia, Sicily and Italy at the hands of his present counter-part, Gen. Montgomery. Von Rundstedt on the other hand, is a strategist.

Units of both the 7th and 15th Armies, predominantly armored striking forces, have been reported opposing the Allies in Normandy. Just before the invasion started a week ago, Rommel's main force was reported bivouacked around Aachen, Western German rail centre near the Belgian and French borders.

Some front line dispatches have placed Rommel himself at the front in the Cherbourg Peninsula.

## Fire Damages Total Millions

MONTREAL, June 13 (CP)—Firemen this afternoon were still trying to put undef control a blaze which gutted two war plants at neighboring Ville St. Laurent. An early estimate set damage at "more than $1,000,000."

Fire officials earlier reported the fire under control but later it was said that firemen were still fighting the blaze of unknown origin which after breaking out in the plant of Industrial Glass Works spread to the nearby plant of the British Rubber Company.

Only one casualty was reported: A Quebec Hydro-Electric Commission patrolman, W. Menard, who suffered injuries when he fell from a pole while he was trying to cut off transmission lines.

Montreal firemen were called to help Ville St. Laurent firefighters when the blaze started threatening other plants nearby.

## Forces Expand Bridgehead Take Troarn, Balleroy Claim Spectacular Gains

### British Outflank Caen From The West American Troops Slash Halfway Across Cherbourg Peninsula

SUPREME HEADQUARTERS, Allied Expeditionary Force, June 13—(CP).—The Allies in Normandy registered spectacular gains in each end of the expanding bridgehead today, with American troops sending advance patrols within 10 miles of the great port of Cherbourg and British forces capturing Troarn, nine miles east of Caen.

On the Cherbourg peninsula the Americans advanced to crack the defences of Cherbourg itself, capturing three towns.

The thrust into Troarn, east of the Orne River, outflanked the city of Caen, for which stubborn, bitter fighting has raged since D-Day.

The British 6th Air-Borne Division, which includes Canadian paratroopers, has been fighting in the sector northeast of Caen, across the Orne River, since the initial landings a week ago. It was not immediately disclosed whether this division took Troarn.

In the centre of the flaming front, British forces plunged south of Bayeux in a "big advance" flanking Caen from the west. American troops captured Balleroy, east of the Forest of Cerisy and 12½ miles inland.

The U.S. fourth infantry division toppled Montebourg, 14 miles southeast of Cherbourg, and advance patrols pushed on four miles closer to the strategic port.

Two other American columns slashed halfway across the Cherbourg Peninsula in deepening threats to lop off the port.

One of these driving inland 11 miles near Ste. Mere Eglise captured Pont L'Abbe, only five miles from the west coast railway still in German hands, and 14 miles from the western shore. The other fought west of Carentan and was roughly halfway across the Peninsula at its narrowest, 20-mile neck. Le Ham, three miles sauthwest of Montebourg, also was taken.

Supreme headquarters described the day's sweeping advances as "very, very satisfactory."

Fall of Troarn in a seven-mile advance by the British was the first big gain registered in this desperately defended area since the British 6th air-borne division landed there on D-Day a week ago.

British troops in another 3½ mile advance won a village on the outskirts of Caen itself.

New air-borne troops were dropped in France. The Germans reported air-borne landings on the west coast of the Cherbourg peninsula, presumably as part of a pincers to snip off the cape.

The crumbling of Nazi defences on more than an 80-mile front coincided with unconfirmed reports that Field Marshal Rommel, the "desert fox," had been removed from his command

Five landing strips have been constructed and are in use in France, the Allied air forces announced.

**Nearing St. Lo.**

The road junction of Balleroy is nine miles southwest of Bayeux. The Germans reported a developing drive on the communications hub of St. Lo, and said American forces were only six miles away.

Berlin accounts asserted air-borne Allied forces were landed on the western shores of Cherbourg peninsula.

The German DNB agency asserted a narrow wedge has been driven into the German line east of the River Orne, where British and Canadian soldiers of the British 6th Air-Borne Division have been engaged in heavy fighting since landing on D-Day.

The German high command communique said there was "particular-

ROMMEL BRINGS
(Continued on Page 2, Column 3)

## Allied Advance Continues North In Italy

By SID FEDER
Associated Press War Correspondent

ROME, June 13—(AP)—The Germans north of Rome fought bitterly today along a new line of defences from Lake Bolsena to the sea but 5th Army troops smashed through and occupied nearly all the western shores of the late and all but wiped out a strong point east of Orbetello, 71 miles northwest of Rome.

Moving up both sides of Lake Bolsena, Allied forces on the western shore captured Valentano, junction of three highways some 55 miles north of Rome and pushed on, nearing Latera, four miles further north.

Northwest of the lake, South African forces moving toward Orveito ran into a stiff battle in Bagno Regio.

On the Tyrrhenian coast American troops encountered a new series of dug-in defences east of Orbetello and attacked through high ground directly toward lateral highway 74, which is about 90 road miles from Rome at that point. In a sharp and bloody engagement they captured 142 prisoners from the German 162nd Turcoman Division and killed 100 more of the enemy.

**8th Moves Fast**

The advance was considerably more rapid on the Adriatic sector, where 8th Army troops crossed the Saline river, some five miles north of captured Pescara, at several places.

These Allied forces took Popoli,

ALLIES ADVANCE
(Continued on Page 2, Column 6)

## F.B.I. Captured Nazi Prisoner

DETROIT, June 13 — (AP) — Robert A. Guerin, agent in charge of the Federal Bureau of Investigation, said today that a telephoned tip from a German-born United States citizen resulted in the capture here of Fritz Fuchs, 35-year-old German prisoner of war who escaped Monday from a farm where he was working in the Wallaceburg area.

Guerin said the German-born Detroit resident became suspicious of Fuchs' actions on the street and notified authorities. He added he was not inclined to believe a story told by Fuchs of swimming across the Detroit River from Windsor.

Fuchs was a merchant seaman, one of 325 working on farms in Kent county.

He was the second prisoner to escape in Ontario yesterday, the other being 27-year-old Henry Abt who escaped from a work camp at Peninsula in nothwestern Ontario.

## German Threat Boomerangs

### French Recruits Flock To Underground

LONDON, June 13 — (CP) — Gen. De Gaulle was expected today to pay an early visit to France, where the Allied invasion has spurred resistance of underground forces, in the hope of winning public support for his committee of national liberation.

French quarters said yesterday the General, dissatisfied with official British and American reaction, was willing to gamble on a popular demonstration from his countrymen to strengthen his hand before leaving for Washington to fight for recognition of his committee as the provisional French government.

Reports from Spain, meanwhile, said a German order that Frenchmen caught with arms would be shot had boomeranged and thousands of new recruits are joining the underground. Many Frenchmen who took their arms home after the 1940 armistice have joined the Guerillas, since they believed a search of their homes would mean death in any case, the dispatches said.

Forts around Garonne in the Bordeaux area were packed with thousands of prisoners, word from Irun on the Spanish border said.

# Ralston States Casualties Are Moderate

By D'ARCY O'DONNELL
Canadian Press Staff Writer

OTTAWA, June 13 —(CP)— The provision of relief to the peoples of liberated countries, the supplying of mutual aid to the United Nations, and the sale of surplus or obsolete war materials set off a variety of debate in the Commons yesterday.

Finance Minister Ilsley announced that Canada proposes to contribute $77,000,000 this year to the United Nations Relief and Rehabilitation Administration, set up to provide relief for countries liberated from the enemy.

The amount, representing a little more than one per cent of Canada's national income, would be paid out of the $800,000,000 Canada proposed to spend this year in mutual aid.

Mr. Ilsley spoke during passage of a resolution to a bill authorizing the expenditure of the $800,000,000. The bill itself was given first reading, and is scheduled to receive second reading today.

**Britain Gets Most**

Earlier, Munitions Minister Howe announced that Canada's mutual aid expenditures during the 10 months ended March 31, totalled $912,603,220.

Major beneficiary was the United Kingdom which received aid to the extent of $723,753,786. Next in line were Russia, with $23,282,292, Australia, with $20,959,845, China, with $4,101,587, West Indies with $874,478 and India, with $482,192.

Expenditures for war supplies to be transferred to recipient countries in the future amount to $139,123,563, and the balance of the total expenditure, $25,472, went to administration costs.

Before the House settled down to the study of government legislation, Defence Minister Ralston revealed that Canadian casualties in France have so far been "moderate."

Prime Minister Mackenzie King said it was hoped the budget will be brought down "shortly."

Mr. Ilsley said there had been some delay in completing arrangements for mutual aid to all the recipient countries, and the figures for shipments up to March 31 were not representative of the proportions in which supplies now were moving to the various countries. Mutual aid shipments to the French Committee of National Liberation did not begin until last March 31.

# Car Dealer Is Fined $500

LINDSAY, June 13 — (ENS) — Harry Goodman, car dealer of Lindsay was fined $500 and costs by Magistrate F. S. Ebbs, in police court here, yesterday, on a charge of selling two trucks over the ceiling price set by the War Time Prices and Trade Board.

C. G. Frost, counsel for the accused drew the attention of the court to what he termed interference by the W.T.P.B. He stated that following the purchase of the trucks by Norman Moberly of Toronto, who was accompanied by a R.C.M.P. in plain clothes, the W.T.P.B. had given Moberly permission to take the trucks to Toronto.

# Japanese Withdraw On Assam Front

KANDY, Ceylon, June 13—(AP)—The Japanese have withdrawn from positions commanding Naga village, north of Kohima on the Assam front, and Allied troops have occupied Aradura, south of Kohima, it was announced today.

The two-month battle for control of the Kohima ridges thus was said to have ended in favor of the Allies after fighting officially described as "of vital importance to operations throughout the whole of the eastern theatre."

# Obituary

**MRS. CHARLES WATSON.**

CAMPBELLFORD, June 13. — (ENS). — Margaret Ford, wife of Charles McH' Watson, died Monday, aged 60 years and 5 months. The funeral will be held at the family residence to-day at 2:30 p. m. Interment in Zion Cemetery.

## Jap Finish Near

WASHINGTON, June 13—(AP). —President Roosevelt said last night Japan can be forced "to unconditional surrender or to national suicide much more rapidly than has been thought possible." The President, speaking on a national radio program opening the United States $16,000,000,000 Fifth War Loan drive, said the original strategy of eliminating Germany first and then turning full war strength into the Pacific can hasten the day of victory on all fronts.

# Russian Applause

*MOSCOW, June 13—(AP). — The Russians obviously were deeply stirred today by news of Prime Minister Churchill's visit to the Normandy beachhead.*

*"A good fellow! What a person! A real leader!" were some of the exclamations heard from a long line of those buying newspapers.*

ROBERT CANNING

# Churchill Goes To Beachhead

SUPREME HEADQUARTERS, ALLIED EXPEDITIONARY FORCE, June 13.—(CP). — The Normandy beachheads of the Allies' European invasion front appeared secure today and this was amply demonstrated by the extended visits to the battlefront of Prime Minister Churchill, General Eisenhower and a galaxy of stars from the High Command.

The Prime Minister yesterday spent seven hours along the British sector of the front, touring the front lines and visiting ships of the Royal Navy pounding hard at the enemy's rear formations. At about the same time Eisenhower, Allied invasion commander-in-chief, was touring the American area, on the western flank of the invasion arc.

With Mr. Churchill were Field Marshal Smuts, Prime Minister of South Africa, and Field Marshal Sir Alan Brook, Chief of the Imperial General Staff. The top men of the United States' High Command were in Eisenhower's party, Chief of Staff General Marshall; Air Chief General Arnold; Admiral Ernest King, Commander-in-Chief of the Fleet, Lt.-Gen. Omar N. Bradley, Commander of American Ground Forces in France, and other high officers.

**Two Parties.**

The parties did not meet. Each stuck to the fighting men of its particular nationality. Neither visit was made public at headquarters here until last night, long after both had returned safely to England. The visits demonstrated the full control the Allies maintain over the 60-mile invasion front.

Mr. Churchill spent an exciting day and it was obvious he enjoyed every minute of it. He saw a German plane shot down while attempting to sneak raid on shipping in the Bay of Seine. He saw battleships pounding the enemy with 16-inch rifles. His destroyer, H.M.S. Kelvin, joined in the bombardment of shore targets.

Typical of the soldiers' comment each time Mr. Churchill came into view was that of one private: "Blimey! It's Winston himself!"

Following a three-hour tour of the land fronts, the Prime Minister's party embarked in a barge and toured some 30 miles of coastline, sailing close inshore so he could pay tribute to the men of the small ships. At one point the battleships Nelson and Ramillies and several cruisers were pounding the German lines with salvoes and the Prime Minister decided to visit these ships, passing closely so the men could see him clearly. He appeared greatly interested in the monitor Roberts, hammering the enemy with its 15-inch shells.

The American party also travelled to France by destroyer. They drove quickly to within five miles of the fighting being waged in the Carentan sector and visited Isigny, captured two days before. In the ditches as the party passed were dead Germans—some of the bodies booby-trapped. Once the caravan was stopped by a traffic jam. Eisenhower jumped from his car, gave a few quiet orders and things were straightened out quickly.

At one point of the tour the party made a 45-minutes tour of the shore area aboard a submarine chaser, inspecting installations.

MORE ABOUT—

## Glen Harrison

Continued from Page 1

condition before the first shell was fired. The gunners did some grand shooting; I'm proud of them. During the firing I helped to load the after Oerlikon."

An ardent baseball fan, ERA. Thomas Rankin, Windsor, said the action was like a super-thrilling ball-game and the finish resembled "a home run with bases full in the last half of the ninth."

Rankin slightly injured his wrist loading depth charges and was the only Canadian "casualty" of the action.

Other Ontario sailors on board included AB. Gordon Leslie, Guelph, and AB. Kenneth Eagle, Ottawa.

## Hog Quotations In Peterborough

**TUESDAY, JUNE 13**

Grade A hogs $16.90 plus transportation.

Sows: $11.75 plus transportation.

Eggs: A large 31c; A medium 29 cents; A pullet 23c; B grade 26c. C grade 23c.

The Quaker Oats Company quotes Ontario Winter Wheat No. 1, $1.10; No. 2, $1.10; No. 3, $1.08; milling Oats, 62c; buckwheat, 68c.

**INDIAN WOMAN OFFICER**

NEW DELHI — (CP) — A woman officer, Miss C. A. Radhabai, assistant lady labor welfare officer, has been appointed by the government of India in view, it is understood, of problems connected with woman labor.

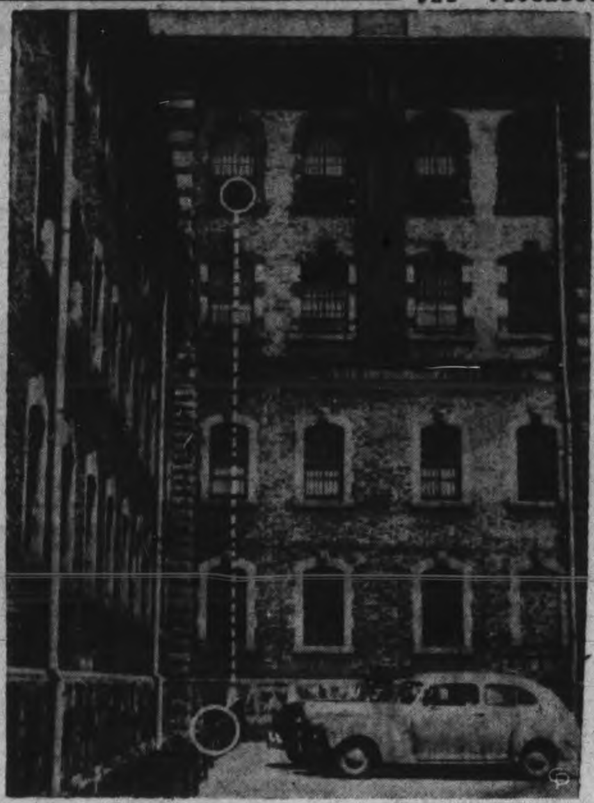

DON GUARD KILLED — TWO PRISONERS CHARGED AFTER JAIL BREAK—A sensational break from the Don Jail, Toronto, in which Robert Canning, the guard, was beaten and strangled to death, has ended in the arrest of Allan Baldwin and William J. O'Sullivan, charged with his murder. The window in the Don Jail through which Baldwin escaped by a rope made of bed sheets is pictured above. He broke his arm in the fall and was later captured. O'Sullivan was arrested in the jail, having failed to make the break, when the rope broke.

MORE ABOUT—

## Rommel Brings

Continued from Page 1

ly heavy" fighting west of Caen and south of Bayeux, in the Tilly area.

Canadian 3rd Division troops and British formations are engaged in bitter fighting in this sector of the Allied bridgehead, where heavy tank engagements with the enemy have been fought.

**Beyond Carentan**

Six American divisions now are fighting on the plains of Normandy, it was disclosed.

The Nazi-controlled Paris radio declared Montebourg — already reported by-passed by troops hammering toward Cherbourg—had fallen, but a later Transocean broadcast said the Germans still held it.

American forces pushed on across the neck of the Cherbourg peninsula for some miles beyond newly-captured Carentan, possession of which, the communique said, "materially strengthens the link established between our two major beachheads."

Rommel was reported concentrating fresh troops around St. Lo, target of American forces pushing southward from the Cerisy Forest, fully occupied yesterday. The forest is 18 miles south of the landing beaches.

Berlin reports said American troops were less than seven miles from St. Lo.

Tilly Sur Seulles was taken three days ago by British units but has since changed hands several times. At midnight last night the situation in the communications hub was reported "obscure."

Meanwhile, American troops fighting less than 14 miles from the Port of Cherbourg, were reported advancing both north and west today to chop off that prime invasion objective.

American tanks and infantry blasted out an inland thrust of some 18 miles by driving the enemy from the whole of the forest of Cerisy, back from the centre of the Normandy beach battle ground, and striking onward toward St. Lo, the German communications centre.

The Paris radio—controlled by the Nazis—said to-day in a broadcast recorded by Reuters News Agency that Montebourg, 14 miles from Cherbourg, now is in Allied hands. To-day's Allied communique did not mention Montebourg.

**Delays Reserves.**

Other German broadcasts acknowledged that Allied air power—which yesterday sent a record force of 1,400 heavy bombers against 16 airfields behind the fighting lines—had delayed the arrival of reinforcements for the Atlantic wall defenders.

An Allied announcement said that this was true—that "the enemy has been unable to build up his attacking forces as rapidly as anticipated." Headquarters, however, estimated that 14 or 15 German divisions, totalling 250,000 men now are in action.

Capture of Carentan, a third of the distance across the neck of the Cherbourg Peninsula, placed American troops in that sector in a fair way to seal off an 800-square-mile area to the north. A number of important roads have been won by the invaders.

The Germans declared they withdrew from Carentan to get away from Allied naval guns. In similar vein, seemingly trying to explain the German reverses to those at home, a Berlin radio commentator declared the German commanders "apparently are trying to lure the Allies away from the covering screen of heavy naval guns."

"Allied warships have been giving deep supporting fire in the centre, and close support on the flanks of our armies," Supreme Headquarters announced in its communique last night.

**Naval Support.**

The communique said Canadian units had received support from the guns of the British light cruiser Belfast. It added the Royal Navy battleships Rodney and Ramillies did notable work in aiding the advance of the British 50th Division, and also mentioned the success of the battleship Nelson in silencing shore batteries which were hindering the advance of forward Allied elements.

An official announcement last night said the Allies have taken more than 10,000 prisoners. General Montgomery, Allied ground commander, said some Japanese were among the men captured, but did not enlarge on this statement.

## Disease Curbing Task for Women

Mrs. H. T. Rehill was guest speaker at the June meeting of the Women's Association of Knox United Church, and in her talk on "Health" stressed its importance, and the part the numerous women's organizations, working together, could play in improving conditions. She said that women's organizations had the ability and sufficient strength, to help in the curbing of disease, so that less working hours would be lost through illness, and young people would not be exposed to diseases that undermine their health, both mentally and physically.

"Building on a Firm Foundation" was the theme of the worship service, led by Mrs. R. Hanscom. Mrs. G. Bennett and Mrs. R. Bowen read the Scripture, and Mrs. Hanscom led in prayer. Mrs. H. A. Mitchell was guest soloist, and the vote of thanks to the speaker and the soloist was moved by Mrs. G. Morrison. Mrs. H. Mesley introduced the speaker. Mrs. R. Laing presided for the short business session.

A special hymn for soldiers, sailor and airmen, was sung at the conclusion of the meeting, and light refreshments were served.

## Publishers Meet

KINGSTON, June 13 (CP)—Publishers of 20 Ontario daily newspapers arrived here last night to attend the summer meeting of the Ontario Provincial Dailies Association. Headed by the President Roy Thompson, publisher of the Timmins Daily Press, the group will visit the shipbuilding yards, aluminum plant, and the penitentiary.

ALLAN BALDWIN

WILLIAM O'SULLIVAN

# The Tea Hour Gossip . . . .

With the coming of the warm weather we must look up some recipes for food that can be served cold and still be good for to give health and strength. I am going to give as my first recipe today a very delicious meat loaf that I know you will like when you have once tried it.

**Jellied Loaf**

Two and one-half cups tomato juice, two tablespoons gelatine, half cup cold water, one tablespoon lemon juice, two teaspoons Worcestershire sauce, one teaspoon salt, one teaspoon sugar and one and a half cups finely shredded green cabbage, half cup finely shredded green cabbage, half cup chopped celery, two chopped onions, mayonnaise, one cup diced cheese. Combine tomato juice, sauce, salt and heat to the boiling point, add lemon juice and sugar. Meanwhile soak gelatine in cold water and add to hot tomato juice, stir until dissolved. Pour one half this mixture into a wet, narrow loaf cake tin and allow to set firmly. Combine cabbage, celery, onions, seasonings and just enough mayonnaise to moisten. Arrange this on top of the firm jelly, cover with diced cheese, add remaining partially set tomato aspic on top of this and chill until firmly set. Unmould on a platter and garnish with lettuce or watercress. Serve with mayonnaise.

**Jellied Chicken Loaf**

Wash and cut up a three pound chicken. Put in water to just cover and cook until meat separates easily from the bone. Strain liquid from meat and reduce to three cups. Salt to taste. Soak two and one-half tablespoonsful gelatine in one-fourth cup of cold water for 20 minutes, then disolve in hot stock and cool. Remove meat from the bones separating white and dark meat in alternate layers in bread pan. Sprinkle each layer with one-quarter cup of chopped celery, add stock and let stand until firm. Unmould on cold platter. Garnish with lettuce, parsley and radish roses. Serve with dressing made by mixing equal parts of boiled dressing and whipped cream.

**Devilled Steak**

Two tablespoons butter, one tablespoon onion, one and a half pounds flank steak, two tablespoons flour, one teaspoon salt, two cups water, half teaspoon pepper, one-eighth teaspoon paprika, one teaspoon mustard, one tablespoon vinegar, one tablespoon flour. Melt butter, slice in onion, cook till brown. Cut steak three by two inches, brown in pan roll in flour, add salt, pepper, flour, mustard and vinegar to fat in pan. Add water replace meat, cover and cook two hours.

## 1,600-Tonner Sinks

LISBON, June 13 — (AP) — The 1,600-ton wooden Portuguese freighter Marinela, en route to Philadelphia, sank in the Atlantic, according to reports received here yesterday but the entire crew was saved by the steamship Caritas. The Marinela was reported on fire near Bermuda last Saturday.

# Warkworth Man Dies Suddenly

WARKWORTH, June 13—(ENS) —The whole community was shocked to hear of the sudden death of John Franklin Webb Boyce, which occurred at Belleville Blood Donors Clinic on Sunday morning, where he had gone taking a number of blood donors. For several months his health had not been the best, but his condition was not considered serious.

Mr. Boyce was a son of the late Joseph Boyce and Sarah De Furlong, and was born in Warkworth October 12, 1867. He received his education at Warkworth and Dartford Public Schools, Campbellford High and Cobourg Model Schools He taught at S.S. No. 10, Percy, and Fleming School near Hastings, following six years of teaching he attended Victoria College, Cobourg, later of Toronto, where he graduated with his Bachelor of Arts degree. He also studied medicine for two years.

For a number of years he taught High School in Calgary, Alta., and it was while there that he assisted in organizing schools to accommodate the large number of pupils which had moved into that city when the railroad terminal was moved from Banff to Calgary.

**Made Inspector.**

Finding indoor work too strenuous he applied to the Department of Education for a position in which more of his time could be spent out of doors. This resulted in his appointment as Inspector of Public Schools. During the First World War he assisted with the rehabilitation of returned soldiers. Following the war he took up his work again as inspector. Besides living in Calgary, he lived at Red Deer and Bassano. In 1930 he married Mrs. Charlotte Gaets.

**Active in Red Cross.**

He was superannuated about 10 years ago, after which they took up residence in Toronto, coming to Warkworth about four years ago. Since that time he has been keenly interested and an active worker in the Canadian Red Cross Society being president of the Warkworth Percy Branch for two years. His last work was preparing an honor roll for the blood donors of this community.

He is survived by two brothers and two sisters, Dr. George Iron Mountains, Mich., Charles J., Mrs. O. B. Hopkins, and Miss Emma Boyce, Warkworth. His wife predeceased him about five years ago

The funeral will be held on Wednesday afternoon at 2 o'clock from his late residence to St. Paul's United Church, where service will be conducted by Rev. Dr. J. R. R. Cooper. Rev. F. A. Ball will assist. Interment will be in Warkworth Cemetery

# Chinese Occupy Burma Village

NEW DEHLI, June 13—(AP)—Press dispatches from Allied Headquarters said today Chinese troops have occupied the rifle range in Myitkyina, main Japanese base in North Burma, and other Allied units have taken an enemy strong point in the southern part of the area.

To the northwest Kamaing is under attack by Chinese units which have pressed down the Mogaung Valley, and other elments are strengthening a circle around the town, these dispatches said.

MORE ABOUT—

## Allies Advance

Continued from Page 1

on the Rome-Pescara road 10 miles north of Sulmona, where the advance had halted only long enough to take 20 prisoners.

South Terni, in the centre of the advance line, the enemy continued to put up a fight but some progress was made there also.

The 8th Army forces in the Tiber Valley advanced to the southwest of Carsoli, reaching high ground across Highway No. 5 and taking a number of villages.

It was announced by the Allied naval command that a port party was established at Civitavecchia, June 9 to begin restoring the facilities which had been heavily battered by Allied bombing and enemy demolitions. Many mines have been swept up from the coast from Anzio northward.

Last night R.A.F. bombers swept over Hungary and attacked the Almas-Fuzito oil refineries near Komarom, northwest of Budapest, starting large fires.

Yesterday tactical aircraft hammered transport and other targets in the battle area and further north to impede the German withdrawal. The Mediterranean air force flew about 1,100 sorties in all.

THESE GERMAN PRISONERS LINE UP FOR TRIP TO BRITAIN—German prisoners taken on the coast of France during the invasion, line up on the beach for their long-promised trip to Britain.

# Cheese, Produce and Livestock

**TORONTO HOGS.**

TORONTO, June 12 —(CP) — Prices were unchanged at bacon-hog markets reporting early to-day.

Dressedweight: Stratford A delivered, to farmers $17.35 to truckers $17.50; Hull A $17.40 delivered; London A $17.25 delivered; Hamilton A $17.50, B1 $17.10, delivered.

**TORONTO FRUIT.**

TORONTO, June 12 —(C P) — Wholesale fruit and vegetable prices here to-day (supplied by White and Company) follow:

Domestic: Strawberries, 36 pints, $6.81-$6.93; head lettuce 2 dozen dox 75c-$1.25; asparagus 11 qts. $2-$2.50; new beets 50c-50c dozen; green onions 20c- 25c dozen; rhubarb 25c-40c dozen; Leamington cauliflower $1.50-$2 dox; Leamington cabbage 40c-42c lb. boxer $2.25-$2.40; spinach $1 bu.; Leamington cucumbers 11 qt. baskets $3.25-$3.50; 2 doz. cartons $4.50-$5; carrots 50 lb. $1-$1.25; beets 50 lb. bu. .75c-$1; turnips 50 lb. bu. $1-$1.25; parsnips 45 lb. hamper $2.25-$2.50; mushrooms 5 lb. cartons $2.15-$2.25; radishes 25c-30c doz.

Imported: Calif. Valencia oranges $6-$6.25; Texas and Florida Valencia oranges $5.25-$5.50; lemons all sizes $8-$8.25; yams $5.25-$5.50; Florida and Texas grapefruit $5-$5.65; Florida celery $12-$13 case; Calif. new carrots 6 doz. $5.25-$5.50, 50-lb. bat $2.25; Cuban pineapple $9.50-$10; beans, green $5.50-$6, wax $5.50; Texas tomatoes $5-$5.25.

**TORONTO POULTRY**

TORONTO, June 12 — (CP) — Wholesale poultry prices were unchanged here today.

**MONTREAL LIVESTOCK**

MONTREAL, June 12 — (CP) — Receipts: Cattle 746; Calves 1572; Sheep 239; Hogs 1457.

Good quality steers $12.25-$13, medium kinds $11.50-$12 common $9; heifers $8-$11.25. Good cows $9.50-$10; medium kinds $8-$9; canners and cutters $5-$6.75; good butcher bulls $9.50-$10.50.

Good veals $14, medium $12-$13. Very common light calves $6. Bulk of calves $8.50-$10.

Lambs weighing 60 lbs. of more $14-$16 per cwt. sheep $4-$7.50. Hogs unchanged. $17.65 for grade A and $17.25 for B-1, dressed. Sows $12-$12.50 dressed.

**ORONTO PRODUCE**

TORONTO, June 12 — (CP) — Egg and butter prices in the spot market here today as reported by the Dominion Department of Agriculture follow:

Eggs: Wholesale to retail, A large 37c, A medium 35c, A pullet 31c, B 33c, C 30c, country dealers quoted graded eggs, cases free, A large 34½c-35c, A medium 32½c-33c, A pullet 26½c-27c, B 29½c, C 26½c.

Butter: First grade solids 33c-33¼c, second grade solids 31c-32¼c.

**WINNIPEG GRAIN**

WINNIPEG, June 13 — (CP) — United Kingdom continued to take large quantities of Canadian wheat today on the Winnipeg Grain Exchange with purchases amounting to 1,000,000 bushels of No. 1 Northern.

Rye futures closed ⅝ higher to ¼ lower after an eractic session.

**TORONTO LIVESTOCK**

| | |
|---|---|
| Cattle | 3,300 |
| Calves | 1,200 |
| Hogs | 1,100 |
| Sheep and lambs | 800 |

Cattle trade was active today with prices strong to 15 cents higher. About 400 head were unsold at the close. Veal calves were strong and hogs, sheep and lambs steady.

Prices in the trade included:

Cattle, weighty steers, $11.75-$13, with a few at $13.25, butcher steers $11-$12.50; heifers, $12 down; butcher cows, $8-$10; canners and cutters, $5.25-$7.75; bulls, $7.50-$10; fed yearlings $12-$13.50, and stockers, $8.50-$11.50.

Veal calves $13.50-$14, with a few up to $14.50 for choice, and common to medium $6-$13.

Lambs, $16-$16.50 for choice, with yearlings $8.50-$13. Sheep, $2-$6.

Hogs, grade A, $17.65, and sows, $12.50 dressed.

**TORONTO HOGS.**

TORONTO, June 13 — (CP) — Prices were unchanged at bacon-hog markets reporting early to-day.

London A $17.25 delivered; Stratford A delivered $17.35 to farmers, $17.50 to truckers; Hamilton A $17.50, B1 $17.10 delivered.

MORE ABOUT—

## Hun Company

Continued from Page 1

fantry units saw during Thursday night and Friday.

On Thursday night German infantry crept up to the Canadian positions but sharp-eyed lookouts spotted them before they got too close and every gun the Canadians had on the slope opened up. Some enemy tanks fired in support of the infantry attack but the Canadians held their ground.

From dawn until 11 a.m. things were fairly quiet Friday and then the Canadians saw truckloads of German Infantry moving up the road from the Caen perimeter. They also attacked with tank support, but, as Kingsmill said, "it was the same story as the night before."

The Canadians knocked them back again and Canadian field artillery did a specially good job, shooting up targets which had been reported by forward observation officers.

The Germans shelled and mortared the Canadian positions all day Friday and Lieut. Lorne Smith of Ottawa said he never had seen anything like it, with mortar bombs and 80-mm. shells screaming and crumping in every field. Then the enemy pulled back to about 2,000 yards from the Canadian area. Snipers were left along the Front, however, and some were hiding in trees.

# Crerar Praises Great Work Of Canadians

By LOUIS V. HUNTER
Canadian Press War Correspondent

FIRST CANADIAN ARMY HEADQUARTERS, Somewhere in Britain, June 13 (CP Cable)—Lt.-Gen. H. D. G. Crerar, commander of the 1st Canadian Army, told correspondents today "it will be difficult if not impossible to exaggerate" the importance of the Canadian contribution to the "vast and decisive" assault on France.

The genial commander made the statement at the conclusion of a comprehensive off-the-record conference with Allied war correspondents and gave permission for this portion of his remarks to be reported.

"I do not need to emphasize the eagerness with which I and all ranks of the Canadian Army, wherever located, have been following the fortunes of all the forces engaged in the assault landing and the pride which we share in the magnificent part played by Canadians.

"We knew beforehand how well these especially-trained Canadian troops would carry out a difficult and vitally-important task.

"The enemy certainly shares that knowledge now.

"I believe that when the time comes that the complete story of the preparations and plan for this vast and decisive Allied assault landing can be revealed the importance of the Canadian contribution to its success will be fully realized.

"It will be difficult if not impossible to exaggerate it.

"During the last year in Sicily and Italy and now in France, Canadian troops have shown their great and inherited qualities. You can count on it they will continue to do so until the end and will spare themselves nothing to ensure that final victory suffers no delay."

MORE ABOUT—

## 1,000 Bombers Rip

Continued from Page 1

at Mezidon, and ferry installations over the Seine at Caudebec, in continuation of the campaigns against ferries, apparently calculated to prevent the Nazis from staging a successful "Dunkerque" if Allied forces succeed in trapping them.

Typical of chaos Allied support operations are visiting upon the Germans was the coup of rocket-carrying Typhoons. They swooped down, shot up an ammunition truck which crashed into a military building and blew it sky-high. A second truck, burning fiercely, plunged into a quarry.

**Planes Raid England**

The Gelsenkirchen raid marked the first return of heavy bombers to strategic targets since the invasion. The bombing was reported highly concentrated with several "tremendous" explosions and great fires started and smoke towering more than three miles as the fliers left.

The Luftwaffe, evidently trying to save face after its weak showing in Normandy, sent a few planes over southern and eastern England and got one lone plane through to London for the first time since April 27.

A few casualties were caused as some persons were trapped in a building hit by a high-explosive bomb.

Raiders swept over parts of East Anglia and Southern England. At least one was brought down.

The Channel coast had one of the noisiest nights of the war. The German guns lobbed over shells from Cap Gris Nez which resulted in three shelling warnings in the Dover area between midnight and 6:30 a.m. Meantime the R.A.F. pounded the French coast and R.A.F. fighter-bombers swept over, apparently to attack German ships trying to sneak up the coast of the Continent.

# The Weather

**Peterborough Temperatures:**

Today:
Night low..57 Noon .....69
Yesterday:
Highest....78 Lowest....51
One Year Ago:
Highest....77 Lowest....62

**Weather Forecast:**

Georgian Bay — Moderate winds; partly cloudy and comparatively cool. Wednesday: Fresh winds; cloudy, with thundershowers.

Lower Lake Region — Moderate to fresh winds; partly cloudy to-day; thundershowers in south-west counties to-night. Wednesday: Moderate to fresh winds; mostly cloudy, with scattered thundershowers.

Ottawa and Upper St. Lawrence Valleys — Moderate winds; fair and a little cooler to-day and Wednesday.

HOW TO RELIEVE
PILE TORTURE
QUICKLY AND EASILY

If you are troubled with itching piles or rectal soreness, do not delay treatment and run the risk of letting this condition become chronic. Any itching or soreness or painful passage of stool is nature's warning and proper treatment should be secured at once.

For this purpose get a package of Hem-Roid from McDermid & Jury or any I.D.A. or other drug store and use as directed. This formula which is used internally is a small easy to take tablet, will quickly relieve the itching and soreness and aid in healing the sore, tender spots. Hem-Roid is pleasant to use, is highly recommended and it seems the height of folly for any one to risk a painful and chronic pile condition when such a fine remedy may be had at such a small cost.

If you try Hem-roid and are not entirely pleased with the results your druggist will gladly return your money. —(Advt.)

# Music Classes Present Concert

BEWDLEY, June 13 (ENS) — A sample of the work done in the rural schools in the teaching of music was displayed when T. W. Stanley of Port Hope, director of music in six of the Hamilton township schools, presented his classes in recital.

The large United Church at Coldsprings where the recital was held was well filled. The children of Bewdley, Coldsprings, Glororum, Bethel, Precious Corners and No. 17 near Harwood, filled the platform when singing in unison.

Several patriotic and other numbers were sung in unison by the six choruses, and although unrehearsed, under Mr. Stanley's direction, did remarkably well. Each of the schools had a two-part chorus and a special number. From Bewdley, Shirley Halligan sang in solo. "The Second Minuet" and Warren Buttar at the piano with Mr. Stanley at the organ were heard in a duet. Precious Corners School had a boys chorus "When Pa Was a Boy." Margaret and Marion McKinley from No. 17 sang Brahm's Lullaby". Jean Ritchie and G. Cole from Glororum sang a duet. All the juniors sang two action songs in unison and the seniors presented several two-part songs.

As an added attraction, a mixed quartette from Port Hope made up of Mrs. Gordon Garnet Mrs. Wakelin and Gillard Darling also was Roberts, sang two numbers. Mr. Darling also was heard in solos, "The Floral Dance" and "Oh Ma, I miss your Apple Pie." Miss Evelyn McBride, also of Port Hope a contralto, sang two numbers accompanied by Mr. Stanley and with John Wickett of Port Hope playing an obligate with violin. Mr. Wickett also played a violin solo.

# St. Anne's Church Has 18th Anniversary

BEWDLEY, June 13 (ENS) — St. Anne's Church, Bewdley, Sunday afternoon had as its guest speaker, Archbishop D. T. Owen of Toronto. As the occasion also marked the eighteenth anniversary of the opening of the Church of England here, the founder of the Church, Rev. Crissall of Port Hope, also Rural Dean, was present, taking part in the service as well as the rector, Rev. T. Crosthwaite.

Mrs. Goss and Miss Dillon had beautifully arranged flowers and the church was well filled with members and friends. Work commenced Monday on the excavation of a basement under St. Anne's Church.

DRY, SORE
CLOGGED NOSTRILS
It's amazing how quickly a little speck of Buckley's Stainless White Rub clears clogged nostrils—helps heal and soothe irritated nasal membranes—relieves stuffiness—eases breathing. Try it tonight—you'll sleep better. Your money back if it fails. 30 & 50c.
TAKE A JAR ON YOUR VACATION
BUCKLEY'S STAINLESS WHITE RUB

Kidney Acids Rob Your Rest
Many people never seem to get a good night's rest. They turn and toss—lie awake and count sheep. Often they blame it on "nerves" when it may be their kidneys. Healthy kidneys filter poisons from the blood. If they are faulty and fail, poisons stay in the system and sleeplessness, headache, backache often follow. If you don't sleep well, try Dodd's Kidney Pills—for half a century the favorite remedy. 103
Dodd's Kidney Pills

BIGGAR & CRAWFORD
Members Toronto Stock Exchange
JOHN KNOX CRAWFORD — G. FIELDING BIGGAR (Limited Partner)
10 KING ST. EAST, TORONTO
PETERBORO BRANCH:
397 GEORGE ST.—PHONE 4456
A. L. STEDHAM, Manager
DIRECT PRIVATE WIRE TO TORONTO

NAZI OFFICERS EN ROUTE TO ENGLAND—These German officers, captured by the Allies keep their heads lowered as they arrive in England en route to prison camp. Nearly 60,000 Germans are now reported captured.

# Counties Council Forecasts Slight Increase In Mill Rate

COBOURG, June 13.—(ENS). — Slight increase in the mill rate to raise the necessary amount for 1944 expenditures was forecast in the budget presented at the opening of the June session of Northumberland and Durham Counties Council Monday. The rate will be seven mills as compared with 6.74 last year and this will raise an estimated amount of $248,392.00.

Items in the budget are administration of justice, $19,000; charity and welfare, $51,000; debenures, $74,700; primary education, $10,000; general administration, $23,200; registry offices $2,000; grants, $18,400; roads, $53,227.05; contingencies, $3,810.31; reforestation, $1,500; total $256,837.36 less 1943 surplus of $8,440.40. Amount to be raised, $248,392.00.

Warden L. E. Kelly welcomed the members of the counties council to the June session. He pointed out that two ex-wardens had passed away, W. H. Fowlds and C. H. Davidson. Council stood one minute in silence in memory of the two ex-wardens The Warden also drew council's attention to the fact that Deputy-Reeve W. G. Bickle of Hope township would be absent for the session, due to illness. Reeve G. Ross of Brighton township, who broke his leg, would aso be an absentee. The Warden mentioned the recent death of J. N. McGill, clerk of Cavan township.

A letter from the bank informed the council that the interest rate from February 1 would be 4 per cent. on borrowings instead of 4½ per cent. The question of payment of two months' salaries for additional appointees at the counties jail was referred to a joint meeting of the finance and special counties property committees

**Left to Committees**

Resolution from Lanark County Council re request for government increased grants to Children's Aid Societies was referred to Finance. Communications from Mrs. J. R. Cooper, secretary-treasurer of Durham County Trustees' and Ratepayers' Association, the Alnwick Township School Area and the Front Road East Farm Forum in regard to establishment of a public health nursing service, was referred to the Schools committee. Resolution of Perth County Council in connection with post war employment was referred to By-laws committee. A resolution of Elgin County Council with reference to changing rural mail deliveries and also in regard to juvenile delinquency, was referred to by-laws. Resolution from Kent County Council advocating return to standard time was received and filed. The resolution from Norfolk County Council suggesting two signatures on municipal cheques was referred to by-laws. Resolution of Stratford County Council re increase in old age pensions, was received and filed.

Appointment of a successor to J. N. McGill as corn-borer inspector was left over until next year as it was felt that there would be no work for such an inspector from now until spring. A resolution of Lincoln County Council in regard to obtaining a suitable gasoline category for county councillors was referred to Legislative and By-laws committee. Simcoe county sent a resolution of approval which urged that the government increase its grants to Children's Aid Societies because of the greater cost now of operating. The question of repairs to county offices was left over for a period in order that both the town of Cobourg and the counties council would know where they stood in the matter. Warden Kelly said that nobody knew just how far either was responsible for repairs. Counties Solicitor Alan Field said that the wording of the lease was very vague. Reeve Robert Love told the council that Cobourg was not trying to shirk its responsibility but until the matter of responsibility was clarified it was not much use attempting anything. Warden Kelley according named Reeves T. MacMillan, W. Smith and Bert Reid as a committee to take the matter up with the Cobourg town council property commitee.

Other county council resolutions dealt with were as follows;

Gray County, re increase in ceiling prices for cheese, butter and hogs, referred to Agriculture Committee; Prince Edward County re hog subsidy, received and filed; A letter from the Dept. of Public Welfare re convention of superintendents of county homes was referred to the Board of Management; A letter from the Dept. of Highways outlined the procedure to be followed under the Highways Improvement Act for construction of municipal bridges; referred to Roads and Bridge Committee. The Dept. of Education acknowledged receipts of three resolutions from counties council covering teaching of agriculture, post-war planning and religious instruction in schools. Letters from Percy Stinson and Mrs. C. H. Davidson, thanked council for floral tributes. Council received a copy of the order-in-council establishing a Juvenile Court in the counties. A motion was passed to authorize passing a by-law appointing Arthur Finnie, Children's Aid superintendent, as Chief Probation Officer of the juvenile court.

**Pay Part Cost**

Reeve C. H. Carveth, Newcastle, reporting on the Special Schools Committee with reference to the letter of Percy Stinson of Millbrook which asked that the counties pay full costs of education of counties pupils in high and continuation schools, made the following motion, which was seconded and accepted:

"In reply to the letter of Percy Stinson regarding the proposal that the counties pay the full cost of education of county pupils, we recommend that the council consider paying continuation schools on the same basis as high schools as we know their costs have gone up and attendance gone down. We don't think, however, that the counties should agree to pay the full cost of education of county pupils in all schools as they would thereby lose all control over their school costs."

Reeve Bert Reid, speaking in connection with the proposal that a T. B. hospital be built bordering the eastern end of the counties, said that it had been suggested at the meeting in Toronto that the hospital be located either in Trenton or Belleville instead of Kingston, however the counties share would be about $85,000 and it was not felt that this cost should be undertaken.

Warden Kelly observed that the counties might some time be in the position of having a hospital built to serve the five counties from Northumberland and Durham westward.

Council then adjourned until ten o'clock this morning.

**Auditor's Report**

Report of the audit revealed an improved financial condition in 1943 over 1942, and in fact over years previous. Comparative figures for 1943 and 1942 were general surplus in 1943 of $8,444.46 and in 1942, $3,943.30 high and continuation school surplus for the same years, $626.40 and $462.80; roads and bridges surplus, $21,234.56 and $11,836.08, making a total surplus for the two years' survey of $30,305.44 and $16242.18.

The current bank loan is the smallest balance outstanding as at December 13, 1943, in a considerable time. The fact that the road accounts are to be settled semi-annually in the future will tend to improve this picture still further, the auditor's report pointed out.

In connection with county roads the current balance sheet shows an estimated balance of $41,101.26 as due from the provincial government on account of the highway grant. This balance is subject to audit by the provincial highways department. The report of the road committee at the January session of 1944 contained a recommendation, which was duly approved, to the effect that the 1943 surplus be placed in reserve for the purchase of machinery. The attached statements have treated the accumulated surplus on roads and bridges as ordinary operating surplus, transferable to the succeeding year.

No detailed accounts of the counties home were available for inspection, but a certificate from the superintendent stated that all monies received had been turned over to the counties treasurer. Farm receipts decreased from $1,457.51 to $992.94. Only 12 out of 24 treasurer's returns from the minor municipalities were available for audit purposes.

**Good Reports**

The current balance sheet showed assets of $44,137.14, made up of cash in the bank of $1,375.65; and accounts receivable of $42,761.49. Liabilities amounted to $35,692.68, made up of bank loan, $10,000; accounts payable, $3,122.45; interest on bank loan, $709.25; high and continuation school surplus, $626.40; roads and bridges surplus, $21,234.58 and general surplus of $8,444.46.

In the capital balance sheet the assets were made up of general assets of $151,402.61; highways, $275,424.15; liabilities of $202,255.47 in debentures and ratepayers investment of $151,402.61. Total assets are $426,-$207,532.34.

General revenue statement — Income county rate, $185,584.98; administration of justice, $7,044.40; licenses, $364; miscellaneous, $49.75; social services, $10,545.93; surplus as of January 1, 1943, $3,943.30; total, $2077,432.34.

Expenditures — Administration of justice, $24,609.83; grants, $18,340; charity and welfare, $47,642.76; debenture debt charges, $74,678.62; education, $8,647.81; general administration, $22,159.71; miscellaneous, $214.46; reforestation, $1,638.94; registry offices, $1,638.94; surplus for year ended, Dec. 31, 1943, $8,444.46 Total expenditures, $199,067.88.

The budget comparison figures show estimated revenue of $242,755, and actual, $254,955.41. Estimated expenditures of uncontrollable accounts amounted to $69,800 while the actual amount was $63,310.07. Fixed charges were unchanged at $74,678. Controllable accounts totalled $98,427 in the budget while the actual amount was $87,287.68. Total budgetted expenditures amounted to $242,905 and actual amount was $225,276.37.

# Federation Officers

CAMPBELLFORD, June 13. — (ENS). — At the meeting of the Northumberland Federation of Agriculture held in Castleton recently the following officers were elected for 1944: President, Charles Quinn; 1st vice-president, R. E. Drope; 2nd vice-president, Stanley Mackling the executive, A. J. Campbell, Leigh Isaac, Hector Arnold, William Goodfellow, Herman Morrow, Harry Sirett; treasurer, S. J. Tinson, secretary, R. C. Banbury.

# British Soldiers Praise Canadians

GORE'S LANDING, June 13 — (ENS). — A letter has been received from Spr. Les Blakley, formerly of this village, from Italy. In part it reads: "I was up in the front lines a few days ago and the lads are certainly doing a good job. I was talking to one chap in the British Army, and he said, 'You know, those Canadians, once they get started, there is just no stopping them.' They are certainly praising the Canadian forces and the Canadian Army in Italy is doing a marvellous job.

"This goes for the ones back home who are supplying us with food. It takes us all to win this war, so pitch in and do your job, and the day is ours. In the past fifteen months, I have been from the West Coast of Canada to the East, and from the Clyde in Scotland to the far shores of England. I am now some place in Italy. I have come to the conclusion that good old Northumberland County is a pretty hard place to beat.

"I read Mr. Cole's address in starting the new Victory Loan. It is things like that which make the boys feel like pushing on. If a person knows he has something to fight for..he'll fight. The weather has been lovely here, but is cool at nights. They try to treat the lads well over here. We get anywhere from 50 to 100 cigarettes a week. I have seen several of the German prisoners and I think they are pleased to be in our hands."

# Calf Club Formed

CAMPBELLFORD, June 13. — (ENS). — The Campbelford group of Northumberland boys met recently at the home of Ernest McCook to complete the organization of their Calf Club, and appointed their officers. They are: President, Earl Nelson; vice-president, Jack Gummer; secretary-treasurer, Will Curle. Each boy will care for his calf and exhibit it at the local fall fair. R. C. Banbury, agricultural representative, is assisting the boys in knowing, growing and showing cattle.

# DOROTHY DIX . . . .

**EMOTIONS BREAK UP MARRIAGES**

**Middle-aged Couples Want Revival of Youth's Experiences, Pity Themselves Too Much.**

THE reason that so many marriages turn into endurance tests, instead of being the state of bliss they should be, is because middle-aged husbands and wives think too much about their emotions. Up to the time they get in the perilous forties their lives have followed the usual pattern. Boy meets girl. They fall in love. They get married. Build a home. Have children. And are so busy with their business and babies that they have no time to think about their feelings.

They take love for granted and congeniality in their stride, and if the husband no longer sees his wife as his dream girl, he reflects she is a darn good cook and easy to live with; and if the wife no longer mistakes her husband for a Fairy Prince, she realizes that better is a husband who is a good provider than one who quotes poetry. So they jog along comfortably and happily together without ever bothering about their blood pressure.

Then a curious thing happen to innumerable married couples. They moved up from Struggling Row to Easy Street. The children have grown up and are on their own. And for the first time in twenty years the husband and wife begin to analyze their feelings towards each other, and to wonder if they have been as happy as they thought they w[illegible] or whether they missed some[illegible] and to speculate about whe[illegible] really got their soul mat[illegible]

**Middle-age Folk Pity Themselves**

They literally sit with their fingers on their pulses counting their heartbeats, and, if they stay normal, they have heard millions of times, to love each other. At middle age they expect to experience all the hectic chills and thrills of adolescence, and when they no longer palpitate at the sound of a foot step they have heard millons of times, they begin to pity themselves as the victims of a dead passion.

And what adds to the tragedy of the situation is that these lovelorn oldsters, who have suddenly discovered that they have ceased to care for their lawful mates, so often turn philanderers. They have gone into a blind panic over hearing the final call to the dining car and are determined to have a last bite at romance at any cost. So women who have been models of virtue and pillars of the church all their lives have under-the-rose affairs and end in scandals, and men divorce their faithful wives and marry gold-diggers young enough to be their granddaughters.

Nothing is more pathetic than this craving of middle age to revive the emotions of its youth, because it cannot be done. The heart grows old even as our faces do, but it can still beat with just as true and steady rhythm. And if married people would just accept this as one of the comforting facts of life and trust their affection, instead of trying to pep it up with new thrills, they would save themselves a lot of grief.

Released by the Bell Syndicate, Inc.

# Bewdley News

At this week's Mobile Blood Clinic in Port Hope quite a number were again present from Bewdley. Among them were Miss Alta Metcalfe, Mrs. Merwyn Benson (2), Mr. and Mrs. G. V. Ducette, Mrs. Norman Gaynor, Miss Bessie Benson (6), Halcot Benson (4), Donald Sidey, Wardy Sidey, Harry Klintworth, Bill Benson, Arthur Buttar, William Gordon.

Duke Ducette of Battersea, recuperating after an appendectomy, is visiting his bother, G. V. and Mrs. Ducette.

The W. A. of St. Anne's held its June meeting at the home of Mrs. Harry Goss.

# Selfish Views Threaten Peace

CAMPBELLFORD, June 13. — (ENS).—Dr. H. W. Tuffry, Ph.D., of Hilton, Ont., who was introduced to the Rotary Club by Rev. G. N. Maxwell, spoke on war complacency and deplored the fact that Canadians are slipping and slipping badly. The war will end and Canada will not have the full employment she has to-day, he declared.

"Our cities and towns teem with people who never before possessed what they have now and never will again. There are countless men and women in office who are building walls aronnd thier jobs so they will not be compelled to give them up when the war is over and the country cannot afford to keep them. Our liberty has been bought with blood due to our complacency in former years. Independent thinking and planning must be done now if we are not going to have a repetition of the same conditions." He declared that there were two groups of politicians. One is trying to hold what they have and spend all this time doing this, and the other group spending all their time trying to take it away from them.

"The present war is the result of tension and our sons and daughters are dying because we, their parents, did not dissolve these tensions. If we but endure the pain of thinking, these problems can be solved."

Charles A. Palliser moved a vote of thanks to the speaker.

Among the visiting guests at the meeting of the local Rotary Club were James Heally of Peterborough and William Garry of Belleville; W. A. Kingston, editor of the Campbellford Herald was welcomed as a new member.

"SALADA" TEA
Just try it

UNFURLED TOGETHER FOR FREEDOM!

FOR a long time now, John Bull, Uncle Sam and Johnnie Canuck have been doing business together. Today, more than ever, we are united in a common purpose.

Side by side, Canadians, Americans and Englishmen march along the road that leads to final victory. On the hot sands of North Africa, on the slopes of Sicily and Italy, our men have fought well together . . . given strength one to the other. Now, we look forward to the peace . . . and the ways in which we can preserve it.

Future world security rests to a large extent upon continued co-operation between the British Commonwealth and the United States. Of all nations, Canada is best situated to assure such co-operation. For we, of Canada . . . a major member of the British Commonwealth, have long been a close friend and neighbour of the United States. We *know* and *like* them both so well, we are the common meeting-ground for mutual understanding. Thus will Canada help the world to Win the Peace!

Calvert
Distillers (Canada) Limited
AMHERSTBURG
ONTARIO

Sometimes Scarce...

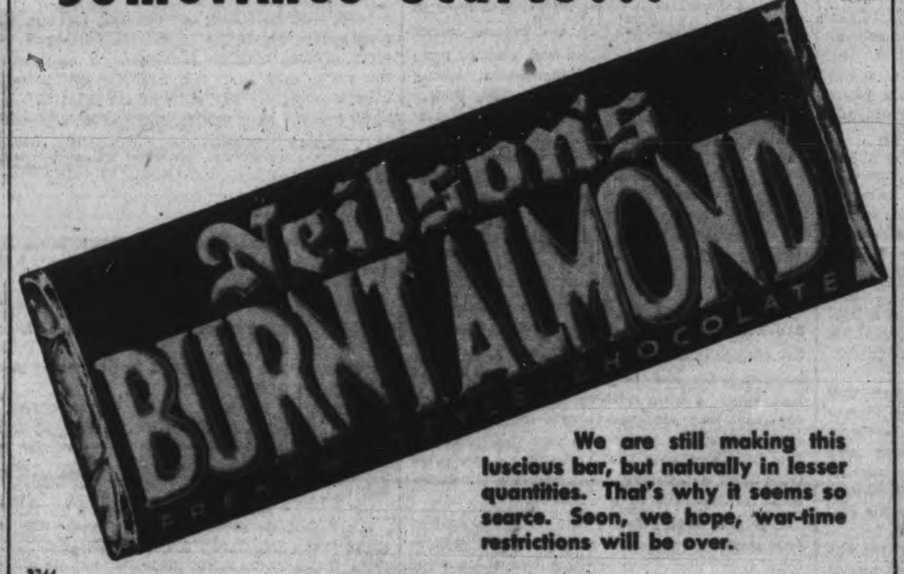


We are still making this luscious bar, but naturally in lesser quantities. That's why it seems so scarce. Soon, we hope, war-time restrictions will be over.

B244

# The Examiner

The Peterborough Examiner, published each evening by Peterborough Examiner Limited, Office Hunter and Water Streets, Peterborough, Ont.

W. RUPERT DAVIES, President.
H. L. GARNER, General Manager
G. WILSON CRAW, Managing Editor

Subscription Rates 20c per week in City of Peterborough delivered by carrier; $7.00 per year on Rural Routes; $8.00 by Mail outside Canada.

Members Canadian Press; Audit Bureau of Circulations; Canadian Daily Newspaper Association; Empire Press Union; Ontario Provincial Dailies Association.

TELEPHONE 4641
Private Branch Exchange to all Departments


*Waitings which ripen hopes are not delays.* —EDWARD BENLOWES

TUESDAY, JUNE 13, 1944

## Seventy-Five Years Of Service

We have already made reference in these columns to the fact that the Young Men's Christian Association celebrates its centenary this year. For seventy-five years of that century there has been a Y.M.C.A. in Peterborough, giving its special type of service to this community. As we write we have by us the first Minute Book of the Peterborough Association, which opens thus: "Pursuant to a notice in all the churches in this town on Sabbath, 13th December, 1868, a public meeting was held in the Good Templars' Hall, on the following Monday evening, 14th December, to make arrangements for the organizing of a *Young Men's Christian Association* in Peterboro. The attendance was very numerous and influential and throughout the meeting the proceedings were conducted in the best spirit, and with great unanimity". There follows a detailed report of the remarks of the Chairman, Mr. A. H. Campbell.

Mr. Campbell's strictures upon the vices of his time are well worth transcribing. "It is in the springtime of youth", he is reported as saying, "the heyday of strength that the imagination is most vivid, the mind most impressionable, and it is then that the greatest safeguards are required to prevent the young and ardent being carried away by the specious reasoning of false philosophy and drifting on the fatal shoals of latitudinarianism or the still more fatal quicksands of infidelity". Later in his address Mr. Campbell warned against the common vice of reading trashy, sensational novels, "a species of reading which like a drugged stimulant depraves the taste and creates an appetite which pure, high-toned writing cannot satisfy". They had their problems of juvenile delinquency in 1868, too.

It was in an earnest spirit of community endeavour that the Peterborough Y.M.C.A. was founded, and set going on its long life of usefulness. The institution has grown physically, and expanded spiritually, since those days, but the underlying spirit is the same. We wish the local Y.M.C.A. every good fortune during its next seventy-five years.

## 'Irresponsible And Light-Headed'

Mr. E. B. Jolliffe, the Ontario leader of the C.C.F., is reported to have said in Regina that the newspapers of Canada no longer had any influence in Canadian life because they were "increasingly irresponsible and light-headed in their editorial pages". Mr. Jolliffe's opinions on the press ought to be interesting, for he used to be solicitor for Canadian Press, the news-gathering agency, and after the last Ontario election he sent a very pleasant letter to several newspapers—the *Examiner* was one—expressing his appreciation of the fair treatment he had been given during his campaign.

What has soured Mr. Jolliffe against the newspapers? His party does not seem to know what it thinks about the press. One day it is complaining that the press is conservative, hide-bound, chained to the big-money interests, afraid to call its soul its own for fear of losing advertising revenue, and in every respect the vile thrall of the capitalist system: the next day we are accused of being irresponsible and light-headed in our editorial opinions. It doesn't make sense.

The editorial pages of newspapers are not infallible. Some of them never express any controversial opinions at all; some of them express extraordinary and eccentric opinions; some express what the man in the street is thinking; some try to keep a few jumps ahead of the man in the street. But we have reason to believe—and we think that we are in a better position to form an opinion on this matter than Mr. Jolliffe—that editorial pages which have something to say carry weight in their communities and in the country, and exercise a very real influence on public life both by direct and indirect means.

Criticism of the press is a good thing, but all criticism must be judged, to some extent, by the source from which it comes. Like many other people, Mr. Jolliffe admires the press when it agrees with him and despises it when it does not. Has press criticism of some of his own irresponsible and light-headed shenanigans in the Legislature rankled in his bosom, causing his outburst at Regina?

## Praise For The Press

Mr. Churchill is always generous in his praise for the press; he has himself been a journalist of the highest order and he knows the job of the war correspondent at first-hand. Speaking to the House of Commons last Thursday the Prime Minister said that he would not take time to give them a report on the fighting in Normandy, because they could learn all that they wanted to know "in the excellent reports furnished by our able and upright press".

This is very high praise, and the newspapers of Britain and the U.S. are grateful for such recognition. The great news-gathering agencies have pooled their resources for the fighting in France, in order that all newspaper readers may have the fullest reports on the fighting as soon as they are available. It is not too much to say that the newspaper readers of this continent have all the news about the fighting—with the exception of a few details which are the prerogative of high Government officials—as soon as the most highly-placed officials in London, Ottawa and Washington have it.

The radio also supplies war news, and although we have no desire to reflect in any way upon the news services of the CBC or the independent stations we must point out that they get their news from the great news agencies, just as we do, and have no news which we have not. For obvious reasons, the radio cannot carry such full and detailed accounts of the fighting as the newspapers, and their news tends to concentrate on highlights. There are special radio correspondents at the front, but they are not reporters; they bring specialized news and commentary; the bulk of the war news is gathered by the press agencies and passed on to the radio by them.

Speaking in the Canadian House of Commons the Hon J. L. Ralston linked the press and the radio together as gatherers and spreaders of the news. It is for this reason that we have made this explanation: the news that you hear over the radio is an extract from the news which you are given in full by your newspaper.

## Communique

Allied forces are doing brilliantly in Italy and France, so we thought that our readers might have a moment to spare for a report on the progress of the Word War. Frankly, the situation is worsening, to use a word which is a favourite with the enemy. The CBC dealt the English language a telling blow recently when it allowed one of its announcers to tell us on the ten o'clock newscast that "situational reports" were being received by Allied Headquarters. *'Situational'*; what a word!

What can situational possibly mean? Does it mean a report telling where our troops are—what situation they occupy, in fact? Or does it mean a report which tells how the fighting is going—what the situation is? Not merely has the CBC used a nasty word which is not countenanced by either English or American dictionaries, but it has used a word which has no clear meaning and has turned a portion of its newscast—which should be as clear and unambiguous as possible—into a muddy mess.

There are enough words in use now which have no clear meaning, without dragging in this nonesuch 'situational'. Away with it!

## NOTE AND COMMENT

An Army sergeant in New York was badly bitten by a rabbit. But when a sergeant is bitten by a private, that will be news.

"Survey of Women In Industry Reveals Amazing Figures", says a headline. Yes, and some of them pass our window on bicycles every day at lunchtime.

A newspaper in Elizabeth, New Jersey, reported that President Roosevelt had been visited by "his two-headed grandson, young Johnny Boettiger". Actually the boy is "tow-headed", but we are sure that Goebbels will seize on this item as another proof of the President's biological inferiority.

There has been a good deal of alarming talk about the increased sale of liquor permits in this Province, but so far we have seen no mention of one obvious reason for the increase: wives, who have formerly relied upon their husbands to buy the liquor for the household, have had to get permits of their own, and in such households drinking does not increase, although two permits are used.

## Canada's Air Heroes

By GRANT DEXTER

LONDON: An astonishing fact about Canada's war effort is that the people at home have yet to appreciate the size and force of the R.C.A.F. overseas.

The activities of the army and the navy are publicized in the official communiques as well as in the despatches of war correspondents. But the R.C.A.F. being part of the R.A.F. is rarely singled out, except by the special coverage provided by the Public Relations officers attached to it. Official communiques seldom speak of the exploits of Canadian airmen.

This fact is not recorded in a critical way. Under the circumstances it is inevitable. The result, however, has been a failure to impress upon the people the importance of the contribution our air force is making. Right now about one-third of the R.A.F. (including the Canadian Bomber Group) are Canadian airmen. For the most part, they are scattered throughout the various units of the R.A.F. But a substantial number of them have been brought together, under the command of Air Vice-Marshal McEwen, M.C., D.C.F. and bar, in the Canadian Bomber Group. A group is a unit and a very large one, approximately equal in numbers to an army.

Although the Canadian Bomber Group—which flies heavy bombers—is not yet completely filled out, it has been sending scores of planes on nightly raids. When fully established, it will send many more. What this means is that this group, alone, has frequently dropped 1,000 tons of bombs on an enemy target. Not so very long ago the first 1,000-ton raid by the R.A.F. was regarded as big news. Today this is being done by the Canadian Group which comprises only one-tenth of the total R.C.A.F. strength overseas.

◆ ◆ ◆

THE record being made by the Canadian Bomber Group is enviable. Although lacking its full strength it now stands second highest among the R.A.F. Bomber Groups. The rating is made on the basis of performance.

But another reason why the Canadian Bomber Group has not registered at home is that long-range heavy bombing is a development of the present war. There is no tradition back of it, as with the army and the navy. When people think of the air force, the names that leap to mind are those of fighter pilots—the Bishops, Barkers, Beurlings. The drama of fighter combat captures the public's imagination. Who ever heard of an ace bomber pilot? How can one dramatize the long flight in an all but defenceless plane, the dropping of many tons of explosive, and the weary homeward journey? Yet, without detracting a pin-point from the glory that attends upon the fgihter pilot, which job of the two strikes the enemy hardest—the crew which obliterates a key industry, or the man who shoots down an enemy fighter? And which form of battle takes the heaviest toll—the man who wins in combat, or the lads who have no real hope of being able to strike back and who know that they are virtually defenceless under the guns of their adversaries?

Heavy bombers are built to carry maximum loads, not to fight. They fly at night because in a combat sense they are clay pigeons. They mount guns, but they always do their utmost to avoid combat. The most efficient crew, as a rule, is the crew which has never fired a shot. Their job is to get there and get home.

The heavy bomber takes off in darkness. From the moment the plane's door is shut, the crew is severed from physical contact first with the ground and later with friendly territory. They are in constant peril until they have landed and dispersed. They sit in cramped quarters. Their only real hope is that they will see danger in time to evade it.

◆ ◆ ◆

THESE reasons, perhaps, account for the fact that the bomber crews have received less attention from the people at home than other branches of the service. Actually, they deserve and require more. War correspondents seldom visit them. For some reason war correspondents prefer the army. The task of publicizing Bomber Group falls almost entirely on Public Relations officers. The head of the air force Public Relations overseas is WC. Rod McInnes, formerly of the parliamentary press gallery, and the news editor is Flight-Lieutenant Vic Baker, formerly of the Canadian Press at Montreal. Fl. Baker, incidentally, knows the bomber business from the inside. He completed his tour last September and saw service in the European and Mediterranean war theatres.

The senior P.R.O. in the Canadian Bomber Group is Squadron-Leader T. C. McCall, formerly of the Simcoe Reformer. P.R.O.'s are attached to most of the squadrons. At the station described in these pieces, the officer was Flight-Lieutenant H. W. "Mac" Eggleston, formerly of the Star-Phoenix, Saskatoon. At a nearby station was Flight-Lieutenant Jack Coldwell, formerly of the Toronto Star, and the son of the C.C.F. leader.

These newspapermen are in uniform. They live with the air force and do their utmost to write the story. They are always present when the aircraft come home. And they are highly popular with the fliers.

Even so brief a visit with the Canadian Bomber Group reveals services which the people at home could do for these men but which have been grievously neglected. The greatest lack is reading material. Owing to the paper shortage in the United Kingdom it is very hard to buy magazines or books. These men would like newspapers from their home town. They want magazines and popular fiction. They require reading material as a means of relaxation. Many spoke of the difficulty of getting to sleep after the nervous tension of a night's operation. If they had a magazine or book handy, it would help. The life they live makes acute and continuous nervous strain unavoidable. Reading would be a ready way of escape from it. It is not necessary to know somebody in the group. If reading matter is mailed to the headquarters of the Canadian Bombef Group, it will be distributed promptly.

### LABOUR LEADERS

Canadians will probably not wish to emulate all of the economic experiments of Messrs. Curtin and Fraser, but they might well learn much from both statesmen as to the methods by which a stronger and more responsible labour leadership can be developed, for we must have labour men in our political life, and they must be able to command the confidence—as they do in the antipodean dominions—of all classes and not of labour alone.—Toronto Saturday Night.

'If we are Worthy of our Feuhrer's Leadership, Victory Is Ours'—Goebbels. —By Thomas

## Rousing From Lethargy

By B. T. RICHARDSON

OTTAWA: A feeling that the day of invasion should put an end to a period of marking time and set events in motion at a quickening pace has been apparent immediately in the House of Commons. A caution from Mr. King, that at the rate at which business was being handled the House would not be finished this year, brought no challenge. Members in all section of the House were ready to agree—it was something many of them had begun to believe.

Monday, June 12, would be the 75th day of the session. The order paper is heavily laden. Most if not all the Government's legislation for the session has already been brought down, and is waiting for consideration There are 16 items of this kind. There is legislation to establish three new departments of government — social welfare, reconstruction, and veterans' affairs. In this shuffle, the present department of pensions and national health will disappear. Each of the new departments will hardly receive Parliament's approval without an extensive examination of the Government's examination of the Government's policy to be administered by each, and this will inevitably lead to extensive debate on post-war proposals.

Another measure waiting debate is the proposal to establish an aeronautics board to administer aviation policy. From past experience, this might easily produce a full-length debate. There are, in addition, amendments to the Bank Act and several related pieces of legislation. Though much of the debate on banking policy occurs in committee, this will likely occupy the House for several days. And the banking committee has not completed its hearings yet. One of the related measures, the provision of intermediate farm credits, opens up a field of lively debate. Another measure still to come will deal with the control of farm income by means of floor prices after the war on farm products.

Another debate, hardly likely to be completed in short order, will deal with provision for soldiers to vote in the next federal election. This problem has been explored by a committee of the House, but the full membership will undoubtedly show keen interest in it. Still another measure will create a crown assets corporation to dispose of surplus stocks of military supplies and other government war assets. This can hardly fail to evoke a debate on what should be done with war factories and facilities owned by the Government, and that is a thorny subject both for the school of thought that hopes to keep the Government in business and the school of thought that hopes to get it out as quick as possible after the war.

All these items could, on the basis of experience, occupy six or eight weeks more of Parliament's time, which would take the session well into August. But this calculation would have to be extended to take account of the budget debate, which will start sometime later in June.

## Toward Labour Peace

By CHESTER A. BLOOM

WASHINGTON, D.C.: Two very pointed observations on future labour relations in the United States were made here recently to the American Management Association by two leading officers of the United States government War Labour Board. The chairman, William H. Davis, warned that labour and management ought to begin now making plans for co-operation after the war well in advance of its end.

"When the government moves out of its war-time place as a direct participant in industrial affairs, a vacuum will be created if management and labour have found nothing to fill its place," he said.

Naturally, that was fair notice that when the war ends, the War Labour Board is prepared to recommend abolition as quickly as possible of present rigid regulation by government of labour-management relations.

The philosophy of this business, perhaps, was better expressed by the vice-chairman of W.L.B., Dr. George W. Taylor, at the same time. Dr. Taylor declared:

"Of all the drives being made by the common man, the collective bargaining drive is the only one that accepts the capitalist system. If anyone thinks the workers will return to having no voice in matters which affect them, he is very much mistaken."

◆ ◆ ◆

There will be, no doubt, those who will object to the philosophy inherent in the terms "drives" and the "common man." Your correspondent's own lengthy observation has led him to distrust the theory of a "common man." Actually, he has only seen millions of common men who seldom agree among themselves, even two by two. Instead of indulging in "drives," observation would lead one to think that these millions are being shoved somewhere by political, economic and social pressures of other than their making.

However that may be, Dr. Taylor undoubtedly was on sound ground when he warned that collective bargaining between labour and management is an inescapable element of the free enterprise system. The first rule of any dictator is to squash labour unions, crack down on private management and substitute rule by government ukase.

Mr. Davis, in short, dealt with the practical aspects and Dr. Taylor with the principles which govern free labour in a free economy. As Mr Davis said:

"It is sounder and safer that management and labour should be bound by bargaining limitations of their own choosing rather than by curbs imposed upon them. Since some freedom must be surrendered, let it be defined by the parties, rather than by a governmental unit which may be less interested and less informed on the circumstances of each situation."

It might reasonably be argued that it was management rather than labour which balked at collective bargaining before the war. But such managerial resistance in the United States, at least, was markedly decreasing. The war necessarily interrupted the process but it must be resumed immediately with the return of peace. Else, as Mr. Davis points out, there will be a vacuum created which merely is another word for chaos.

## Letter To The Editor

### FOOD SPECULATORS

Sir,—I thought the following quotation at the masthead of your editorial columns (issue of June 7) particularly apt and timely, against the unfolding events of the longed-for "D-Day" in Normandy: "Waitings which ripen hopes are not delays."—Edward Benlowes.

This reader is not surprised, therefore, to read a political item from Regina in that same Examiner, intimating that all parties agreed that election campaign now would be "the second fiddle" in public interest, perhaps even on election day, June 15. As a prairie friend puts this same idea: "The great Day has started—and apparently with success. All of this makes our own individual problems rather insignificant?"

While I've my pen in hand, I would like to add my brief comment on that potato item re-printed from your Fergus contemporary, and titled "Holding The Bag". The reference I have in mind runs as follows. "On the bottom corner of this page last week, there was a letter from a rural correspondent, who mentioned, among other things, that farmers not far from Fergus have had to take 75 cents for potatoes this month, when they were $2.25 a bag a few weeks ago.... The situation in Dufferin, Simcoe and Peel counties, and we suppose in a great part of Wellington, shows poor management somewhere and many farmers did lose a great deal of money because they failed to sell at the high ceiling prices...."

When one stops to consider the hunger facts around the world at the present minute, the above market price "jitters" are neither pleasant nor easy to understand, Mr. Editor? Here, in my opinion, is the case for the proposed "floor price" legislation. I know nothing about potatoes—except that they are good to eat!—but I feel that all concerned (from the man who grows them to the man who eats them) should be protected from such a manifestly anti-social price movement as indicated in the above item.

I confess that I didn't think a great deal of food speculators even in peacetime; but in wartime I consider them nothing less than saboteurs of the nation's war effort!

U.N.R.R.A.

## Hard To Believe How Time Flies

JUNE 13

**1914** The 24th Field Battery and the 3rd Prince of Wales Dragoons leave for their annual training at Petawawa Camp.

Rev. F. J. Sawers of St. Luke's Church preaches a sermon to the Boy Scouts.

Fraternal societies of the city in planning for Fraternal Sunday have named Dawson Kennedy as president and W. A. Howard as marshall.

Ben Clute, G.T.R. brakeman has a foot amputated when he falls beneath a transport train at Millbrook.

Rev. C. E. Cragg, new pastor of Mark Street Methodist Church is welcomed by the congregation.

**1924** Peterborough is represented in a deputation which visits Rochester in an effort to have a car ferry service between Rochester and Cobourg established.

Mount Hebron No. 55 and Hiawatha Encampment No. 66 visit Port Hope to put on degree work.

Two fans who got into a fight at the girls' softball game are fined $5 each in police court.

The Burleigh Falls Hotel has opened for the season under the management of M. Pappas.

Red Legon, outfielder of the Peterborough Central Ontario League ball club is leading the team with a batting average of .400.

**1934** Jury at the General Sessions returns a verdict of $1 against a 67-year-old farmer accused of trying to kiss his neighbour's wife.

Dr. G. Murray Fraser has been appointed medical officer of health for the city.

The annual Rotary Carnival opened tonight on the market square with a large attendance.

Ayrshire Breeders' Association of Central Ontario holds its 22nd annual field day at Havelock.

A last-minute goal by Fred Earle enables C.G.E. soccer team to defeat Deloro here 3 to 2.

## Contemporaries

### WAY OF THE DINOSAUR

The reference of the magazine Science to the dinosaur family recalls that anthropologists have always looked down on this animal. He didn't have brains enough they argued, to adapt himself to change in his environment, and so vanished from the earth.

But is it not entirely possible that the dinosaur did think about his environment and decided that he just didn't care to live any longer? The morals of the younger dinosaurs may have gotten him down. Or maybe he hated the administration, the things it did and the actions it threatened in the post-pliocene world. Who knows but that he threw up his forepaws in disgust and said: "If this is the way the world is going to be, you can have it."—Chicago Daily News.

### THIS IS PROGRESS

A "school of industrial and labour relations" is being established by Cornell University. Legislation making this a permaent department of the university has just been unanimously adopted by the Legislature of New York State. The act sets forth the following objects of the school: "To teach the history and principles of sound industrial and labour relations; the rights and obligations of workers and employers; the history of labour legislation; and all other phases of industrial and labour relations tending to promote unity and the welfare of the state." This is the first school of its kind in the United States, and is an educational enterprise worthy of note—and emulation—by our Canadian universities. — Halifax Herald.

### SCATTERING PLEASURE

One hears from time to time of people with unusual hobbies. But one of the most interesting, most unusual, and from the standpoint of the public, most delightful of all hobbies is that of people who scatter flower-seeds along highways, in alleys and by railroad tracks. Returning later in the season, they see the fruits of their efforts in bloom here and there banishing drabness from what once were dingy and depressing surroundings. And if they don't retrace their steps to see the results of their efforts, they know that others will enjoy the results of their thoughtfulness.

It is only small, but, like many a small effort, such a hobby gives a gratifying and worth-while return.—Halifax Herald.

## A Bible Message

In the beginning God created the heaven and the earth. And the earth was without form, and void; and darkness was upon the face of the deep. And the Spirit of God moved upon the face of the waters.

And God said, Let there be light: and there was light.

And God saw the light, that it was good: and God divided the light from the darkness.

And God called the light Day, and the darkness he called Night. And the evening and the morning were the first day. (Gen. 1: 1-5.)

◆ ◆ ◆

Lord, thou hast been our dwelling place in all generations. Before the mountains were brought forth, or ever thou hadst formed the earth and the world, even from everlasting to everlasting, thou art God.... For a thousand years in thy sight are but as yesterday when it is past, and as a watch in the night....

Let thy work appear unto thy servants, and thy glory unto their children. And let the beauty of the Lord our God be upon us, (Ps. 90: 1, 2, 4, 16, 17.)

## Unconsidered Trifles

The postman arrived back at the post office scarlet and indignant.

"Well, if some people don't just take the biscuit!" he exclaimed indignantly.

"What's the matter?" asked the postmistress.

"Why, that woman that's just arrived up the road says if she don't get her letters earlier in the morning she'll get them from another postman!"

◆ ◆ ◆

Small Girl (to seven-year-old friend): "Oh, I think you're lots better looking than your daddy."

Boy (true child of the motor era): "Well, I ought to be—I'm a later model."

# Personals and Social

Pte. Jack Donnelly, who has been spending a furlough with his parents, Mr. and Mrs. Jack Donnelly, 616 Union street, left Monday to return to his post.

Pte. Frank Buller, now stationed at Woodstock, is celebrating his birthday today. He is the son of Mr. and Mrs. F. Buller, 272 Simcoe street.

Out-of-town guests at the O'Connor-Jones wedding were: Mrs. D. Duffy and Michael Duffy, Downeyville, and Mr. and Mrs. Gordon Filgiano, Hamilton.

Lieut. Commander Chaplain Walter H. Stark, U.S.N., paid a brief visit last week-end to the home of Mr. and Mrs. John McConkey, Chemony Lake, en route from San Diego, California, to New York.

Friends of Frank Edgar, Sherbrooke street, will be pleased to learn that he is progressing favorably in Nicholls Hospital, after his recent serious operation. However, he will not be able to receive visitors for several days.

LAC Andy Pal, R.C.A.F., of Toronto, who has been stationed in the Eastern Air Command, is spending a furlough with his fiancee, Miss Yetta Fine, daughter of Mr. and Mrs. Nathan Fine, 616 Charlotte street, before leaving for a new posting.

Out-of-town guests at the Hamley-Gibbs nuptials in St. John's Anglican chuch Saturday were Mr. and Mrs. D. E. Morrison, Lindsay; Mr. and Mrs J. Heffernan, Oshawa; Lieut. Harry Hamley, Camp Borden; and FO. W. R. Gibbs, R.C.A.F., of the Eastern Air Command.

Mr and Mrs T A Tanner of Apsley, have announced the engagement of their youngest daughter, Elsie Sophia Tanner, to Donald E. Carpenter, son of Mr. and Mrs. S. Carpenter, Peterborough. The wedding will take place June 28 in All Saints' church, Peterborough.

PETERBOROUGH BOY WEDS — Miss Laura Eileen McMullen, Reg. N., and Frederic Morphet Hooper, whose marriage was solemnized Monday evening in Trinity College Chapel, Toronto. The bride is the daughter of Mr. and Mrs. James McMullen, Campbellford, and is a graduate of Wellesley Hospital, Toronto. The groom, who recently graduated with honors from the University of Toronto, receiving his B.A. degree, is the son of Mr. and Mrs. F. E. Hooper, Peterborough.

RA. Jack Chambers, R.C.N.V.R., of St. Hyacinthe, Quebec, spent the week-end with his parents, Mr. and Mrs. E. Chambers, Chamberlain street, and has now returned to his post.

Mr. and Mrs. George Thayer, Haliburton, have announced the engagement of their daughter, Doris Maria Thayer, to Pte. Joseph Frederick Greer, son of Mr. and Mrs. J. I. Greer, of Haliburton. The marriage will take place quietly the latter part of June.

Stoker Jack Mason, R.C.N.V.R., of Kingston, spent the week-end with his parents, Mr. and Mrs. A. Mason, Bolivar street.

Miss Mildred Brown and Miss Mayme Cathcart were in Whitby last week, attending the commencement exercises of the Ontario Ladies' College.

Her many friends will be pleased to learn that Mrs. Elizabeth Nicholls, Bridgenorth, has recovered sufficiently to leave Nicholls Hospital. She is now staying with her daughter, Mrs. Robert McKee, 870 George street.

The engagement has been announced of Margaret Catherine Hurley, only daughter of Mrs. Hurley and the late Francis R. Hurley, to Francis A. MacPherson, elder son of Mr. and Mrs. Francis R. J. MacPherson. The wedding will take place Wednesday, June 28, in St. Peter's Cathedral.

Out-of-town guests at the Westin-Fee wedding in Mount Pleasant Saturday, were: Mr. and Mrs. E. Whitfield, and daughters Ada and Joy, Mrs. L. Whitfield, grandmother of the bride, and Mrs. M. Rome, of Toronto; Mrs. P. O'Dare, Oshawa; Mrs. M. Staples and Mrs. H. Allen, Peterborough; Mrs. R. Hillman, Bowmanville; Mrs. G. Piper and Miss Patsy Piper, Ajax; FO. D. Stone and Mrs. Stone, Centralia; Mr. and Mrs. G. Westin and Mr. and Mrs. H. Holstrom, Kenora; and Misses G. Fee, Wilma Bradley, Marie Chester, Margaret Best and Jean Rome, of Omemee, Miss G. Fee and Mrs. P. O'Dare, aunts of the bride, poured tea at the reception. The groom's gift to the bride was a double strand of pearls.

*Co-Workers Hold Shower*

Prior to her recent marriage, Mrs. Michael O'Connor, nee Christina Jones, was entertained at a miscellaneous shower at Hooper's Palm Rooms, by her associates of the Inductional Motor Winding Department of the C.G.E. The evening was spent in music and games, and refreshments were served. Mrs. O'Connor also received a beautiful bedroom chair from the employees of the Armature and Inductional Motors Winding departments of the C.G.E.

*Range Pals Hold Tea*

The weekly meeting of the Range Pals took the form of a trousseau tea at the home of Mr. and Mrs. A. Larmer in honor of their daughter, Mrs. Raymond Clements, nee Dorothy Larmer.

During the month, meetings were held at the homes of Misses Blanche and Helen Quinn, Misses Andrey and Norma Timlin, Misses Jessie and Daisy Bell. At these meetings, letters received from Tpr. Fred Price, Spr. Arthur Sayer, Spr. Elwood Hendren and LAC. Earl Lowes were read. Members were asked to collect salvage for the drive which is getting under way.

The next meeting will be held at the home of Mr. and Mrs. William Price. James Sayer's group will be in charge.

*St. John's W.A. Supper*

The Evening Branch, Women's Auxiliary of St. John's Anglican Church, held its annual picnic supper in the Parish Hall, Monday evening. The tables were decorated with peonies and roses, donated by Mrs. J. Bell and Mrs. P. A. Martyn, and members had an enjoyable get-together.

Following the supper, the final business meeting for the season was conducted, and the president, Mrs. M. Montgomery, gave a report of the annual convention of the Women's Auxiliary in Toronto. On display was the season's sewing, including some gifts which are to be packed in the bale to be sent to a Western Mission school. Mrs. B. Ottewell, Dorcas secretary, was in charge. The first business meeting for the Fall season will be held the second Monday in September.

## Norland Man Weds Irene Barnes

The Pentecostal Church, decorated with peonies and spirea, was the setting for the recent wedding of Irene Hilda Barnes, daughter of Mrs. Clara Barnes, Third Avenue, and the late John Barnes, and Frederick Lawrence Peel, son of Mr. and Mrs. William Peel, of Norland, Ontario. Rev H. A. McAlister officiated. Mrs. H. A. McAlister played the weddin gmusic, and during the signing of the register Mrs. R. Cannon sang "Sunrise."

Given in marriage by her brother, Fred Barnes, the bride wore a gown of white embossed satin, made on princess lines, with a Peter Pan collar, long fitted sleeves, and buttoned down the back from neck to waist. Her veil of bridal net was caught to her head with orange blossoms, and fell to the floor in an embroidered train. She carried a bouquet of Bettertime roses and lily of the valley.

Miss Hilda Suddards was her attendant, in a pink gown, with matching halo, trimmed with pink and blue flowers. She carried a bouquet of pink and white roses.

For a wedding trip to Toronto, the bride donned a two-piece blue suit with white accessories, and a corsage of roses. On their return the young couple will make their home in Norland, Ontario.

## C.W.L. Chooses Contest Winners

Almost forty-five splendid essays, on the topic, "Post War Reconstruction," were considered by a special committee of the Catholic Women's League recently, to decide winners in a contest, sponsored by the C.W.L. The committee consisted of Mrs. G. Torpey, Indian River, diocesan convener of education, Miss E. Deannard and Mrs. F. Lynch, Peterborough, and Mrs. J. Callaghan of Lindsay, and met at the home of Mrs. Lynch.

Prizes were awarded as follows: First prize in Grade 9, Miss Julia Richardson of St. Michael's School, Cobourg; second prize, in this grade, Ralph O'Reilly, of St. Peter's School, Peterborough; first prize in Grade 8, John McCarney of St. Peter's School, Peterborough; second prize, in that grade, was divided between Jean Dwyer, of S.S. No. 7, Douro, and Tersa Callaghan, of Reaboro.

Winning pupils will be invited to attend the C.W.L. convention in September, when they will read their essays and receive their prizes.

## Mrs. A. F. Lane Given Pictures

Mrs. E. Breckenbridge, Edinburgh street, was hostess for the June meeting of the Group F of the Women's Missionary Society of George Street United Church, Monday evening. Mrs. A. F. Lane was guest speaker, and chose "The Beautiful Life of Christ" as her topic. On behalf of the group, Mrs. C. Elliott and Mrs. J. W. Hales presented Mrs. A. F. Lane, who is leaving Peterborough to take up residence in Toronto, with a pair of pictures, as a remembrance.

Four ladies, Mesdames W. Purdy, J. Spencer, H. Powers and H. Girven, sang "Beautiful Isle of Somewhere," accompanied by Mrs. G. D. Marshall. Mrs. F. Barrett read a Peace." "Faith Brings the Gift of Peace." The devotionl period was taken by Mrs. C. Elliott and Mrs. J. Fanning, and members answered the roll call with gems on "Beauty." Refreshments were served by the hostess, and a social hour enjoyed.

## Stillman-Lobb Vows Pledged

NORWOOD, June 13 —(ENS) — Maple Valley Farm, Norwood, home of the bride's parents, was the setting for a pretty wedding recently, when Fleda May Lobb, daughter of Mr. and Mrs. David A. Lobb, became the bride of Herbert K. Stillman, son of Mrs. Stillman and the late David Stillman, Campbellford. The bridal party stood under a lattice-work arch, decorated in pink and white roses and evergreens, as Rev. G. N. Maxwell, Campbellford, performed the ceremony. Miss Ruby Preston played the wedding music.

Given in marriage by her father, the bride was gowned in white sheer over satin. Her finger-tip veil was caught to her head with a wreath of orange blossoms, and she carried a bouquet of Johanna Hill roses. She was attended by Miss Josephine Hoffman, Toronto, who was frocked in aquamarine sheer. A matching shoulder-length veil fell from a hat of the same material, and she carried a bouquet of roses and carnations. Warren Gamble, Peterborough was best man.

Guests from Havelock, Campbellford, Stirling, Toronto, and Allandale were presetn for the ceremony and the reception. Receiving the guests were the bride's mother, in mauve crepe, and the groom's mother, in a two-piece black crepe ensemble. After a short wedding trip, the young couple will make their home on the groom's farm, Campbellford.

## Christina Jones Wed In Triple Sheer

Rev. J. J. O'Brien officiated at the ceremony recently, when Christina Bella Jones, daughter of Mrs. Ann Jones, Peterborough, and the late David Jones, became the bride of Michael David O'Connor, Peterborough, son of the late Mr. and Mrs. J. O'Connor. Sacred Heart Church was decorated with yellow and purple iris for the ceremony. John Armstrong was at the organ, and during the signing of the register Mrs. W. Prindible sang "Ave Maria."

Given in marriage by her brother, Joseph Jones, the bride was gowned in floor-length white triple sheer over taffeta. Her finger-tip veil of white net fell from a Sweetheart halo, and she carried a shower bouquet of Bettertime roses. She was attended by her sister, Mrs. Clayton Buckley, as matron of honor. Her frock of aqua blue net was set with lace panels, and she wore a heart-shaped halo, with a matching shoulder-length veil. Her bouquet was Briarcliffe roses.

At a reception held at the Kawartha Golf and Country Club, the bride's mother received in a gown of black and white printed crepe, with a black and white hat, and a corsage of Briarcliffe roses. Also receiving was Mrs. D. Duffy, sister of the groom, in rose printed crepe, with a black and white straw hat, and a corsage of Briarcliffe roses.

For a wedding trip to northern points, the bride chose a dress of brown and gold printed silk jersey, and white accessories. On their return, Mr. and Mrs. O'Connor will live at 33 Park street, north.

## Barbara Sisco Given Shower

MILLBROOK, June 13—(ENS)—Mrs. H. R. Edmunds, with her daughter, Mrs. George Sedgewick, of Peterborough, and her daughter-in-law, Mrs. Reginald R. Edmunds, were joint hostesses for a social gathering recently, when a miscellaneous shower was held in honor of Miss Barbara Sisco, whose marriage to Cpl. H. Vernon Ryerse, R.C.A.F. of Port Dover, takes place on Saturday, June 17, in St. Andrew's United Church.

More than fifty guests attended the shower, the gifts for which were arranged on a table daintily trimmed in red, white and blue. Over the table a model airplane was suspended from the central light fixture, and from this depended three parachutes, in the prevailing patriotic color scheme, and to these some of the gifts were attached.

When the bride-to-be arrived, Mrs. H. A. Kerr played a few bars from Lohengrin's wedding march, and Miss Sisco was seated in the specially-prepared chair by the table, where she was invited to open the parcels, her sister, Mrs. Henry Gray, who is her from the west for the wedding, assisting. The gifts included fine linens, silver, china, crystal, pyrex ware, silk lingerie, towels of various kinds, vases and pictures.

A contest in which all took part, was followed by the service of lunch for which Mrs. A. L. Sisco, mother of the bride-to-be, poured tea at a lace-covered table, centred with a silver basket of spirea and iris. Among the friends of the guest of honor who came from Peterborough for the shower were Mrs. J. L. Larmer, Mrs. E. L. Burnham, Mrs. R. Duncan, Miss Betty O'Brian, Miss Audrey Kean, and Mrs. George Hillier.

PRINCIPALS IN THE RECENT PRIMEAU-MORIN WEDDING, which took place in St. Peter's Cathedral, are shown above: (Left to Right) the bride and groom, Gerard Leo Primeau and Mrs. Primeau (nee Jacquelin Morin); maid of honor, Miss Betty Primeau, sister of the groom; in front, Miss Patricia Hargrave, flower girl. (The Roy Studio Photo.)

## Fingering Work Well Done At Piano Recital

Agile fingering, good expression and clear, definite tonal interpretation featured the piano recital given by pupils of Agnes Logan Green at the Y.W.C.A. Thursday night. Even the youngest of the performers showed definite training in the important fundamentals for accomplished pianists.

The senior students were particularly adept in their contrasting expressions, slipping into new rhythms and interpretations without slurring or fumbling. Many of the pianists had a light deft touch with reserve power behind it, which was well controlled and showed no tendency to get out of hand.

The program was as follows: "Southern Nights," "Gay Is The Rose," "Boirree" and "Lullaby," by Betty Lapp; "Pretty Polly Oliver" and "Romance in F" by Walter Corner; 'Soldiers' March" and "Waltz" by Catherine Clifton; "Minuet In G Minor," and "The Merry Peasant," by Sheila Young; "Waltz In a Minor," and "Allegro In G Major,' by Norma Gant; "Song of the Lark" and "Blue Danube Waltzes," by Jane Abbott; "Waltz" and "Venetian Boat Song," by Agnes Howson; "The Swing," "Norwegian Air" and "Idyl" by Marilyn Davidson; "Minuetto in C," "On Wings of Song," by Barbara Craig; "Gavotte from the Fifth French Suite, Rule Britannia," by Douglas Dobson; "Polonaise" and "Sailor Dance" by Jean Millard; "Solfegietto" and "A Trip to Virginia," by Marianne Cocks; "Early One Morning," "The Vicar of Bray," "Volga Boat Song," and "British Grenadiers," by Bill Filer; "Jig" and "Gavotte," by Laura Neals; "Tango" and "Romance," by Mildred McIntyre; "Jig," "Chanson Triste" and "Waltz in B Minor," by Eleanor Taylor; "Etude in C Sharp Minor" and "Waltz in A Flat Op. 42," by Donald Cole.

Assisting artist was Mary Mitchell, pupil of Thurza Williamson, A.T.C.M., who sang three numbers during the evening. She chose "The Blackbird's Song," "The Sea Hath Pearls," and "Lullaby."

At the conclusion of the recital, Sheila Young, one of the performers, presented Mrs. Green with a nosegay of flowers.

## Needlecraft Pattern

877

by Laura Wheeler

Protect your chair and win admiration! Crochet this puppy and posy set in handsome, easy-to-do filet crochet. Use a buffet set, too.

Make a set for every chair from charts that are easy to follow. Pattern 877 contains directions and charts for set; stitches.

Pattern Number ..................

Size ..................

My Name ..................

..................

Address ..................

I enclosed 20c for postage

## Fashions

9219 SIZES 10-20 30-44

Look fresh and cool in Pattern 9219, your princess pinafore. Easy to make, with or without sleeves. Ruffles accent slim lines.

Pattern 9129, in Misses' sizes: 10, 12, 14, 16, 18 and 20. Women's: 30, 32, 34, 36, 38, 40, 42 and 44. Size 16 takes 3½ yards 35-inch cotton.

Pattern Number ..................

Size ..................

My Name ..................

..................

Address ..................

I enclosed 20c for postage


You feel so dainty smart and gay In clean fresh undies every day!

Protect your UNDIES and your CHARM!

Just knowing you're dainty helps you to be more appealing and popular! How foolish to ever wear undies two-days-in-a-row, because undies absorb perspiration, develop unpleasant undie odor! Smart girls dip their undies in Lux as soon as they take them off. *Safe Lux keeps undies new-looking longer.* Start Lux charm protection for you and your undies today! Get Lux in the new, bigger package and remember, the large size is an even better buy.

• TONIGHT— dip your undies in— LUX

A LEVER PRODUCT



Etiquet DEODORANT CREAM

*stops underarm perspiration 1 to 3 days

*Scientific tests prove Etiquet 24% more effective than other deodorant creams tested.

- Spreads smoothly . . . not crumbly.
- Pure . . . not irritating to normal skin.
- Works fast . . . no need to rinse.
- Will not harm delicate fabrics.

Double Size

LOOK FOR THE BLUE PLAID JAR AT TOILET GOODS COUNTERS . . . 39c



There's tea . . . and

THE DIFFERENCE IS IN THE YOUNG TENDER LEAVES

At your grocer's in two convenient sizes . . . also in improved FILTER tea balls.

Blended and packed in Canada



Make each package go farther!

DESPITE difficulties of production, you can still be sure that the Jell-O you do get will be full-flavored, tender, sparkling-clear . . . your Jell-O Puddings will be smooth, tempting, delicious! But reduced wartime supplies mean *less* Jell-O products. That's why you can't get Jell-O and Jell-O Puddings as often as you'd like to . . . that's why, when you do, you'll be wise to use them in such grand "extender" dishes as we give you here!

FRUITS IN JELL-O RING

*1 package Jell-O, any flavor*
*2 cups hot water*
*Mixed fruits*

Dissolve Jell-O in water. Pour into wet ring mould. Chill until firm. Unmould on lettuce, and fill with mixed fruits—diced oranges, apples, canned or preserved peaches or pears, halved and seeded sweet grapes, etc., as available. Accompany by a fruit-salad dressing, and Cheese Straws or crisp wafers. Six or seven servings.

CHOCOLATE RICE PUDDING

*1 package JELL-O Chocolate Pudding*
*2 cups milk*
*1¼ cups cooked rice*

Prepare Jell-O Pudding with milk, as directed on package. Cool. Fold in rice, which has been boiled tender in salted water, then drained and cooled. Chill in dessert glasses. Serve with top milk, or with Mint-Marshmallow Sauce. Six servings.

REGISTERED TRADE-MARK JELL-O AND BRAND JELL-O Puddings

If your grocer is temporarily out of Jell-O or Jell-O Puddings, please don't blame him. He's doing the best he can, to make his limited supplies go 'round.

JP14

Products of General Foods

# Switch Builders Squeeze Out Win From Soldiers

Manager Murph Chambers' Switchgear team hung up their seventh win in a row in the City Softball League last night when they eked out a 6 to 5 victory over the Military Training Centre but only after the Soldiers had thrown a bad scare into the leaders' camp by chasing three runs in the last of the ninth and having the tieing and winning markers on the bases when the side was retired.

It was 6 to 2 for Switchgear when Soldiers went to bat for the last time and they came near pulling the game out of the fire by bunching four hits with a walk and an error and driving three markers across with only one out. They still had two runners on the paths but Bert Harrison on the hilltop for Switchgear got out of the jam by getting Doug. Mortimer on an easy fly to Nicholls and forcing Tony McIlveen to ground weakly to Padgett for the third out.

The late rally made the finish one of the most exciting of the season.

Switchgear broke in front with two runs in the first and Soldiers might have tied it up had it not been for some bad base-runnning in their half. As it was they got one run. Switchgear came back with one in the fourth and the Military Training Centre got that one back in their half. Holly Mowry's homer to left with a runner on and two out in the fifth increased the Switchgear lead to 5 to 2 and they added another in the sixth to make it 6-2. The figures remained unchanged until the last of the ninth.

Bert Harrison went the route for the winners, although he weakend badly in the final frame. Soldiers elected to pitch Pete Procyk, and the Winnipeg hurler worked gamely under fire and got out of some tight holes, his own good fielding helping.

Jack Playford in centre field for Switchear was in the limelight with a couple of nice running catches while the hitting of Mowry and Honey Tompkins, each of whom had three blows, featured the winners' attack.

Switchgear wasted no time in breaking into the lead. Padgett walked and Carpenter beat out a bunt. Ashmore rolled to Anderson but Playford laced a double to left, scoring Padgett and Carpenter. Mowry also hit safely but was cut down at second when he tried to steal on the third strike to McCormick.

Soldiers came back with one. Anderson was safe on Nicholls' fumble. Jenner single to right and Anderson was an easy out trying to go to third. Jenner went to second on the play. Mortimer singled to centre, to score Jenner, but was out at second trying to stretch the hit into a double.

The winners opened the fourth with three hits in a row but got only one run. Mowry, McCormick and Tompkins all singled in succession, Mowry scoring. Nicholls however rolled to Procyk, Harrison flied to Anderson and Padgett grounded to the same player.

Soldiers evened that in their half. With two out Junkin singled, Procyk drew a pass and Morgan hit a clothes' line single to left to send the run in.

Procyk opened the Switchgear fifth by walking Carpenter. Then he fanned Ashmore and Playford and looked to be out of the hole but Mowry laced a homer past Nicholls in left field and Carpenter ran home in front of him.

In the sixth singles by Tompkins, Nicholls and Padgett set up the last Switchgear tally.

There was no further scoring until the last of the ninth when Procyk opened the Soldier half with a single to left. Tomlinson batted for Morgan and rolled to Ashmore, Procyk went to third on a wild pitch and scored when Nicholls bounced a single over Tompkins' head, after Herrick had walked. Herrick went to third on a wild pitch and scored when Mowry's throw to stop Nicholls stealing went to centre field. Anderson singled to centre to score Nicholls and the Soldiers were only a run down. Jenner also singled to right but Mortimer lifted a fly to Nicholls and McIlveen rolled to Padgett and the game was over.

| Switchgear: | AB | R | H | PO | A | E |
|---|---|---|---|---|---|---|
| Padgett, 2b | 4 | 1 | 1 | 2 | 0 | 0 |
| Carpenter, lf | 3 | 2 | 1 | 2 | 0 | 0 |
| Ashmore, 1b | 4 | 0 | 0 | 9 | 0 | 0 |
| Playfosd, cf | 4 | 0 | 1 | 4 | 1 | 0 |
| Mowry, c | 5 | 2 | 3 | 3 | 1 | 1 |
| McCormick, rf | 5 | 0 | 1 | 1 | 1 | 0 |
| Tompkins, 3b | 4 | 1 | 3 | 1 | 2 | 1 |
| Nicholls, ss | 4 | 0 | 1 | 4 | 0 | 1 |
| Harrison, p | 3 | 0 | 0 | 0 | 1 | 0 |
| | 36 | 6 | 11 | 27 | 9 | 3 |

| Soldiers: | AB | R | H | PO | A | E |
|---|---|---|---|---|---|---|
| Anderson, 2b | 5 | 0 | 2 | 6 | 4 | 1 |
| Jenner, ss | 5 | 0 | 2 | 1 | 3 | 1 |
| Mortimer, cf | 5 | 0 | 1 | 1 | 1 | 0 |
| McIlveen, c | 5 | 0 | 1 | 5 | 2 | 1 |
| Junkin, 3b | 4 | 1 | 2 | 0 | 1 | 0 |
| Procyk, p | 3 | 1 | 1 | 1 | 4 | 0 |
| Morgan, 1b | 3 | 0 | 1 | 13 | 0 | 0 |
| Herrick, rf | 3 | 1 | 1 | 0 | 0 | 0 |
| Nicholls, lf | 4 | 1 | 2 | 0 | 1 | 1 |
| *Tomlinson | 1 | 0 | 0 | 0 | 0 | 0 |
| | 38 | 5 | 13 | 27 | 16 | 4 |

*—Batted for Morgan in the ninth

| By innings: | | R. | H. | E |
|---|---|---|---|---|
| Switchgear | 200 121 000—6 | | 11 | 3 |
| Soldiers | 100 100 003—5 | | 13 | 4 |

Runs batted in: Playford 2, Mowry 2, Tompkins, Padgett, Mortimer, Morgan, Nicholls Anderson. Two-base hits: Playford, Tompkins, Nicholls. Home run: Mowry. Bases on balls: off Harrison 2, off Procyk 5. Struck out: by Harrison 3, by Procyk 6. Double plays: McIlveen to Anderson; Procyk to Anderson to Morgan. Left on bases: Switchgear 9, Soldiers 8. Umpires: Dormer at the plate, Batley on the bases.

# Lawn Bowling Tourney Tomorrow

By HERB MARTIN

The Peterborough Lawn Bowling Club Men's Open Doubles tournament will be held tomorrow, Wednesday, June 14 at 1:30 p.m.

The club originally decided to close the tournament with 36 entries; but in view of the fact that there are no other open tournaments in this and the surrounding districts the committee has reconsidered their decision and have decided to accept entries up to 48 pairs providing they are entered not later than 1:30 p.m. Wednesday, June 14.

**The Draw**

S. Lowe and J. Arnott, open.

S. Lawrence and R. Bacon vs. S. Elsden and C. Bell, Lindsay.

H. Coleman and N. Routley vs. W. G. Wiggins and partner, Campbellford.

W. Jeffries and R. Gamble vs. H. Williams and C. Churchley, Port Hope.

G. Spence and P. Spence vs. A. J. Myers and partner, Campbellford.

P. Moore and L. Heath vs. E. Hircock and H. Bellamy, Cobourg.

W. K. Sloane and N. Killingbeck vs. H. Rosevear and partner, Port Hope.

G. Gimblett and C. Williamson vs. A. Wannocatt and partner, Belleville.

H. Freeman and W. Saunders, open.

J. Fitzpatrick and R. Hopkins, open.

R. Downey and A. Gibbs, open.

R. Herman and J. Leith vs. J. Stewart and N. Kingsbury.

J. Harrison and E. Coleman, open.

N. Routley and J. Detcher vs. Toronto Granite No. 2.

B. Chesler and H. Girven, open.

T. Doughty and N. Hamley vs. H. Mathison and parnter, Havelock.

J. McDonald and H. Taylor, open.

G. Sorenson and R. Elliott vs. H. C. Argue and C. R. Clapp, Belleville.

C. Giroux and J. K. Sheehy, open.

G. Coleman, Sr. and A. Aitkenhead vs. Dr. C. Brereton and partner, Toronto Granite.

L. Loftus and J. Wood, open.

R. Burns and R. Payne vs. W. A. Cooke and partner, Belleville.

**Men's Scores**

G. Sorenson 18, G. Coleman, Jr. 14
H. Northrop 19, R. Hutchinson 9
P. Moore 17, L. Loftus 13
C. Williamson 25, S. Lowe 11
D. Bell 25, P. McFadden 13
W. Ashbuy 20, K. Sloane 8
C. Lawrence 18, V. Selkirk 10

**Ladies' Scores**

Mrs. C. Renaud 9, Mrs. L. Deyman 7
Mrs. J. Coursey 15, Mrs. L. Yeotes 12.

# WITH THE BOY SCOUTS

**JOINT MEETING**

The members of the Scouters' Club and also members of the Peterborough District Boy Scouts Association executive plan to hold a joint meeting at the Scout grounds on Wednesday of this week. Scouter McNabb says arrangments are being made to leave the Scout headquarters at 6 p.m. where cars will be on hand to transport all members to the grounds. Those who cannot be there by 6 o'clock are asked to notify Mr. McNabb and arrangements will be made to pick them up later.

**Congratulations**

Congratulations are being extended to the Dominion Headquarters for the splendid edition of the Scout Leader received this week. The new changes proposed in Tenderfoot, Second and First Class work is a step forward.

**St. Luke's Cubs**

The Pack meeting was of short duration last Wednesday, Harold Burns led in the opening Grand Howl, following which Akela gave the details about the coming Cub Camp. The Pack then proceeded to the East City Bowl to take part in the Community Prayer service, being dismissed immediately following the close of the service. Camp Notice—Every Cub is asked to be present on Tuesday for final instructions regarding the camp. Each Cub will be issued with a list of articles he must have for Camp as follows: Supper for Saturday, 1 cup, 1 saucer, 1 plate, 1 each, knife, fork, spoon, 2 blankets, 1 quilt, pyjamas, tooth brush, swimming suit, soap, tooth paste, swimming suit, towel, butter for two meals, sugar for cereal, etc. Balance of food will be provided. The Pack will meet at 2.30 sharp on Saturday, June 17 at the Church.

**Sacred Heart Pack**

The Pack went travelling east to the banks of the Canal where a lively game of ball took place, then to cap the evening's fun, hot dogs and soft drinks were the order of the night. Inspections were then carried out with Baloo marking attendance and collecting the bones. Practice work on knots, skipping and first aid were taken. Gerald McMurray passing bank savings tests, Tommy McLean and Gerald McMurray were presented with their First Year Service Star. After a short ball game, the meeting came to a close with David Theobald leading the closing grand howl.

**At All Saints**

As the Pack were called to the Council Rock it was the duty of Bryon Young to lead the opening Grand Howl. In the Six Lairs, the Cubs received instruction from their sixers with the exception of the Senior Sixer Bob Webb and Bryon Young of the Black Six, who took in First Aid from Akela and were afterwards given credit for passing the test.

**At St. John's**

The Pack: The group welcomed back Raksha Mrs. Baxter who was in town visiting from Ottawa also a new Chum Trevor Hawkins. The meeting was one of games with no instruction. Rain again postponed the arrangments for an open air meeting. A ball throwing relay was played, then, as the rain had lifted the Pack played a game on the lawn. During their absence from the hall, Baloo and Raksha hid candies and the Pack later went on a treasure hunt. At the close of the meeting Clarence James, Bobby Burgess and George Franks passed Ball Throwing.

The Troop—Shortly after the opening the troop was sent out in patrols to secure a variety of leaves and return to the hall and label them all correctly. Plans were also drawn up for the Troop to attend Holy Eucharist on Sunday morning at 8:30.

The Group Committee: The members of the St. John's Group committee met on Friday night with the group Scouters and several items of interest were discussed.

A matter of Cub camp was brought forward and it was decided to hold it the week-end of Saturday July 8. Letters will be mailed to all Cub parents with details. It was decided to approach the Mothers' Auxiliary with the idea of holding a parent banquet at the beginning of the fall meetings.

**Chins Up Tea**

The last Chins-up Tea for this season will be held by the St. John's Mothers' Auxiliary in the home of Mrs. Cridland, 864 George street on Wednesday, June 14. All Cub and Scout parents are invited to attend.

**Men, 30, 40, 50!**
**Want Normal Pep, Vim, Vigor?**
Try Ostrex Tonic Tablets. Contains tonics, stimulants, iron, vitamin B₁, calcium, phosphorus; aids to normal pep, vim, vigor, vitality after 30, 40, or 50. Introductory size only 35c. If not delighted with results of first package, maker refunds low price. At all druggists. Start taking Ostrex Tablets today.

GET THE MOST FROM YOUR NEW TIRE PERMIT

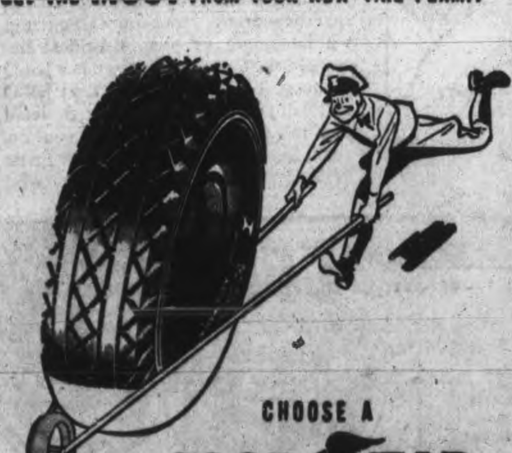

CHOOSE A GOODYEAR

● You can expect the "greatest name in rubber" to give you the MOST in tire benefits. Goodyear's All-Weather has seven big features, including a skid-resisting, four-way traction, extra mileage "compressed" tread. Drive in today!

YOUR GOODYEAR DEALER

J. J. DUFFUS CO.
Water at Charlotte Sts.
Expert Service On All Trucks and Cars

**Sports Menu**

TONIGHT, JUNE 13

**Men's City League:**
U.E.W. vs. Plazas, Riverside Park, 7:00 o'clock.

**Ladies' City League:**
Lock Works vs. Brinton, East City Bowl, 7:00 o'clock.

**Industrial League:**
Brinton vs. Nashua, Brinton Field, 7:00 o'clock.
Westclox vs. De Laval, Bonner Field, 7:00 o'clock.

**Wrestling:**
Watson and Morgan vs. Dunlop and Katan, Brock Street Arena, 8:45 o'clock.

# SPORTS—Day by Day

By FRED D. CRAIG

If the U.E.W. team wants to get into the playoffs it will have to break into the win column soon and from the Union camp comes the announcement that the outfit hopes to do that very thing tonight when they clash with Plazas for the second time this season at Riverside Park at 7 o'clock. The Union club has been strengthened for this occasion and they declare that they will battle the second-placers all along the line. Plazas, of course, cannot afford to lose, if they desire to hold on to the second slot and they will have a strong lineup in action with Terry Woods probably doing the tossing for them and Eddie Starr handling the receiving. Tomorrow night there should be a battle royal with third place at stake between Soldiers and St. Peter's, both of whom are playing good ball now and may make it interesting for the other clubs come playoff time. The two outfits are battling it out for third slot and both will have their strongest lineups out for the Wednesday night engagement. With the playoffs due to start earlier than usual this season every game from now on will be important and this Soldiers-Saints' clash looks like one of the most closely-fought tilts of the campaign.

* * * * * *

**The attraction in the Girls' Softball League at the Ashburnham Bowl tonight is Lock Works vs. Brintons and the two teams should stage an interesting battle. Beryl Lee of Lock Works who pitched for the Brintons last season will probably be stacked up against her old teammates tonight as she is now a member of the Lock Works squad. Tomorrow night will see one of the feature attractions of the season when the two old rivals Westclox and Aircraft will come together for the second time. The Big Bens won the opening game between the two clubs 8 to 5 and have not been beaten since while the only game the Aircraft have lost this season was the opener with Westclox. They can climb up on even terms with the champs by a win tomorrow night while on the other hand Westclox can take a firm grip on first place by grabbing off another victory.. The batteries look like Isobel Bullock and Jean Castle for Westclox and Norma Strickland and Annette DeCarlo for the Aircraft.**

* * * * * *

## A Hole-In-One

If Ed Riley seems to be going around these days with significant signs that his chest is inflated a bit more than usual and his head carried a little higher there is ample ground for these phenomena. Ed is an ardent golfer and if there is one dream that every follower of that game cherishes it is of some day making a hole-in-one. An ace in golf is like a homer with the bases full in baseball or a perfect score in bowling and so there is an explanation of why the well known Kawartha executive and player should be showing signs of chestiness these days. It seems he was having a game at the Kawartha course a few days ago and when he reached the 17th hole drove off from the tee as usual and to his own amazement and that of everybody around the ball never stopped rolling until it had dropped in the hole for a perfect hole-in-one, the first in the Riley career and the first of the current season. The 17th is a 145-yard hole with a par of three.

* * * * * *

**With baseball's Hall of Fame already well established, and hockey's Shrine ready for candidates, it's only natural that lacrosse men would be turning their attentions to such a structure, writes Bill Gaygnon in the Niagara Falls Review. Therefore, the reports that Pacific Coast men are seriously considering the idea, is not going to create any surprise in Canadian sporting circles. As suggested by Syd Thomas, Canadian Press writer, in discussing the coast report, it will be a repetition of the hockey squabble over what centre is entitled to the dream building. If present activity means a great deal, Vancouver may have an excellent talking point because lacrosse has been more active in the far western province in recent years than in any other Dominion territory. However, as the majority of those making the plaques on such a monument will be of former playing days, possibly places like Montreal, Ottawa, Cornwall, Toronto, Brantford and St. Catharines, would have stronger claims than the B.C. centre. At all events, the agitation has started and it will be interesting watching the reaction in the places that have done much for the gutted stick amusement, and the main objective is to make certain that the project does not fall by the wayside.**

* * * * * *

## Ott Still Swinging

When more home runs are made Mel Ott will make them. The hard-slamming manager of the New York Giants is making a runaway race of the circuit clout race this season and yesterday he went still further in front when he hammered out his 15th and 16th homers of the season to help his club defeat the Dodgers 15 to 9 in a picnic brand score. It was a day of four-masters with six in all driven out of the park during the pastime. Phil Weintraub followed his manager's example and got himself a pair of homers, his 9th and 10th of the year while Frenchie Bordorgay and Mickey Owen hit round-trippers for the Bums. Rookie Bill Voiselle got the credit for winning the game while Brooklyn used a parade of pitchers in trying to curb the hitting proclivities of their neighbors, the Giants.

* * * * * *

**In the American League last night the slump of the New York Yanks continued when the Washington Senators bumped them off 4 to 3 in eleven innings, the sixth loss in a row for the New Yorkers. John Niggeling went the route for the winners while Atley Donald relieved Joe Page at the end of the ninth for the Yanks and the loss was chalked up against him. Cleveland nosed out the Detroit Tigers in the other American League game of last night beating the Bengals 6 to 5 in a game in which both clubs dipped freely into its stock of pitchers. The Indians staged a five-run splurge in the fourth and that one big inning was enough to win for them.**

* * * * * *

The Church League juvenile race, with the regular schedule now completed was about the closest on record. St. Paul's and George Street finished in a tie for first place with four wins and two losses while four other clubs, Trinity, Mark Street, All Saints and Murray Street finished on even terms just a game behind the two leaders. As a result a semi-final series, matching Trinity with Mark Street and All Saints with Murray Street has been arranged. The bantam division saw the first four teams evenly spaced out with a game between each position. St. John's finished first with 7 and 0, George Street second with 6 and 1, St. Andrew's third with 5 and 2 and Knox fourth with 4 and 3. In the semi-finals St. John's will play St. Andrew's and George Street will meet Knox.

* * * * * *

Sporting Chili Con Carne:— Mel Ott, Giant manager is rapidly approaching a new record. His home runs yesterday ran his total of extra base blows since he has been in the big show up to 1,001....The league record is 1,011, held by Rogers Hornsby....Toronto Leafs outhit the Syracuse Chiefs last night but it didn't do them much good for Syracuse took the ball game 3 to 2....Soldiers are a much improved team and while they have lost their last games to the leading Switchgear and second-place Plazas the scores were only 6 to 5 and 4 to 2 and the Military Training Centre might quite easily have won one or both of those battles....By playoff time the boys in khaki are likely to be tough opposition especially if the drafts into camp happen to contain a couple of ball players.

# Officers Win Four-Mile Cross Country Race

KINGSTON, June 13. — (CP).— The team of cross country runners from the Officers' Training Centre, Brockville, won the finals in a four-mile competition between army units in Military District No. 3.

The event was run on Monday evening in the hilly and wooded Barriefield area, near Kingston, and the starting and finishing points were among the first 17 to finish. Corps Training Centre. Second place was won by the Vimy Signals Training Centre team, and the third, fourth and fifth places by the teams from Barriefield camp, the Peterborough Basic Training Centre, and the Cornwall Basic Training Centre respectively.

While 15 men were entered by each training centre, the placing of the first 12 of each aggregation constituted the score for each team. Ten men from Brockville O.T.C. were among the first 17 to finish.

Cadet Ed Somers, of St. Quentin, N.B., training at the O.T.C. Brockville, was the first to complete the cross country run. Pte. A. J. Leonard of Toronto and Vimy Signals, was placed second, and Cadet Frank Loewen, of Calgary and the O.T.C., third. These three individual winners were presented with inscribed miniature cups.

# Elgins Defeats Powerful Hastings Tannery Team

HASTINGS, June 13 (ENS)—In an exciting contest which saw both teams employ the hickory in a lusty fashion, Elgin defeated the Tannery here 22 to 15.

Eldon Preston, hurling for the winhers, was also their star performer. He fanned eleven opposing batters and allowed ten hits. The first, fifth and seventh frames saw the famed Tannery powerhouse set back in order. Preston received excellent support fro mhis mates, especially Jack Preston, who pulled down several long flies in left field.

The game was scoreless until the third frame when the Tannery scored four runs on as many hits. Consecutive singles by Brinklow, Thompson and Calberry accounted for these. Elgin came back with three markers in their half of the third on singles by Eldon Preston, Thistlewaite, Max Scott, and J. Preston. The boys from the northern suburbs of the village tied it up in the next inning on a walk, a single and an error. A fast double play by the Tannery quashed any further scoring.

**Tied In Sixth**

With the score tied at four apiece going into the sixth, the Tannery scored eight runs. Singles by Brinklow, Calberry, and Blackburne aided by five Elgin errors accounted for the total. Tannery seemed to have the contest sewed up but six Elginites crossed the plate in the seventh frame but were still two runs down. At this junction a dispute arose as to the correct score. The Elgin boys in the last of the eight blasted out nine hits most of them far over the heads of bewildered Tannery fielders. When the barrage ended twelve runs were chalked up and Elgin led the game 2-12. Jack Preston with a long homer which drove in three runs, was the central figure in the batting display. Tannery tried hard in their last appearance at the plate but the best they could do was three runs on two errors, a walk, and a solid single by Bingeman.

**Preston Stars**

Eldon Preston aided his own cause with four safeties in five official trips to the plate. These included a triple, a double, and a brace of singles which drove in five runs. Alton Thompson, veteran Tannery pitcher, was also their leading clouter with two bingles in four tries. By their win Elgin has moved up to challenge the Juniors, at present on top of the local loop.

| | R. | H. | E. |
|---|---|---|---|
| Elgin | 22 | 17 | 8 |
| Tannery | 15 | 10 | 12 |

Th line-ups—

Elgin—R. Scott 2b, E. Preston p, G. Richardson 3b, A. Thistlewaite cf, M. Scott 1b, J. Preston lf, L. Metcalfe c, C. Waters ss, F. O'Grady rf.

Tannery— E. Blackburne lf, F. Beavis ss, F. Kraul 1b, J. Brinklow 2b, A. Thompson p, Y. Calberry c, L. Bengeman rf, G. Killingbeck 3b, E. Radford cf.

Umpires— Wellman and Stevenson.

# Knox Bantams Trim George Street

Knox Bantams defeated George Street Bantams in a free-hitting, sudden-death game at King Edward Park Monday evening, by the score of 30 to 27.

A large crowd of Knox supporters, including Rev. Mr. Mahoney and the Sunday School Superintendent, enjoyed the tilt, the keynote was sportsmanship and fun.

Home runs—George Street 5, Jack Dormer hitting three of them; Knox 1, hit by Dyer.

Double plays—George Street 1, Connell to Smith.

Umpires—Bases, Mr. D. Crawford, plate Mr. P. Weir.

Score by Innings—

| | |
|---|---|
| George Street | 263 205 243—27 |
| Knox | 1220 115 45x—30 |

George Street—Marshall, Clark, J. Dormer, Richardson, Connell, Smith. Stuart Pridham, B. Dormer.

Knox—Dyer, Kidd, Freeman, McMullein, Killenbeck, Grainger, Mungraw, Chalmers, Riches.

**Church League Standing At End of Schedule**

| Juveniles | Won | Lost |
|---|---|---|
| St. Paul's | 4 | 2 |
| George Street | 4 | 2 |
| Trinity | 3 | 3 |
| Mark Street | 3 | 3 |
| All Saints' | 3 | 3 |
| Murray Street | 3 | 3 |
| St. James' | 2 | 4 |

Semi-Finals — Trinity vs. Mark Street at Queen Mary; All Saints' vs. Murray Street at King Edward..

| Bantams | Won | Lost |
|---|---|---|
| St. John's | 7 | 0 |
| George Street | 6 | 1 |
| St. Andrew's | 5 | 2 |
| Knox | 4 | 3 |
| St. Paul's | 3 | 4 |
| St. James' | 2 | 5 |
| Park Street | 0 | 7 |

Semi-Finals—St. John's vs. St. Andrew's at Queen Mary; George Street vs. Knox at King Edward.

# Quakers Swamp Lockworks 25-6

Quakers turned the tables on the Lock Works girls with a vengeance in the Girls' Softball League fixture last night when they swamped the Lock Works' outfit 25 to 6.

When the two clubs met last week Quakers set up an early lead, only to have the Locks come to life in the later innings and finally win the pastime 15 to 12.

There was no weakening on the part of the Porridge team last night. They scored in almost every inning and broke the game wide open by registering eight in the third frame and coming right back with five more in the fourth. After that is was just a case of playing out the string.

Gertrude Masters pitched good ball for the winners and got much better support than Beryl Lee who did the tossing for Quakers. The teams:

Quakers—McIver ss; Gandy 2b; Brown rf; Laing 3b; Masters p; McGregor c; Crane cf; Williams lf; O'Heron 1b.

Lock Works—McFarland rf; Barbara McMahon cf; V. Carr ss; Houran 1b; Fallis 1b; Matthews 2b; Betty McMahon 3b; B. Lee p; D. Lee rf.

By innings:

| | |
|---|---|
| Quakers | 128531401—25 |
| Lock Works | 021000111— 6 |

**HONOR LOYAL MINERS**

EDINBURGH — (CP) — A testimonial signed by Lord Traprain, regional fuel controller, has been presented to 39 Scottish miners thanking them for their long devoted service to mining. Their unbroken service exceeds a total of 2,000 years.

**Complete Auto Service**
MOTOR REPAIR. BODY BUMPING. REPAINTING
J. J. DUFFUS CO.
Tel. 5757

The MILDEST CIGARETTE YOU CAN SMOKE

A Buckingham is the mildest cigarette you can smoke, because it is mild, where mildness counts most—*in the throat.* A Buckingham is *"Throat Easy"* because it is blended from tobaccos that are naturally cool-burning, cool-smoking.

For a *milder* smoke, and a more satisfying cigarette in every way, try Buckingham. You'll never again be satisfied with anything less in a cigarette.

**Buckingham**
*They're Throat Easy—*

B-44X

Listen Every Morning at 7:45 over CHML, Hamilton—900—Buckingham Newscast featuring Lorne Greene.

## SCOTT'S SCRAP BOOK
—By J. R. Scott

Copr. 1944, King Features Syndicate, Inc., World rights reserved.

## Here and There in Sport
By The Canadian Press

Walloping the ball for a .345 average, Second-baseman Blas Monaco, lead-off man of the Baltimore Orioles, is being watched closely by major-league scouts but Manager Tom Thomas of the International League leaders has been fighting shy of deals for the slugger because of pennant aspirations. Blas has reached base 101 out of 188 times at bat this season. In a five-game series with Buffalo, Monaco got on base 16 out of 25 times, hit four home runs and drove in nine tallies.

The draft board at Pittsburgh yesterday gave classification 4-F to Pitcher Nick Strincevich of the Pirates because of gastric ulcers. Outfielder Vince DiMaggio was deferred pending X-ray tests when similar symptoms were discovered.

With its annual tournament suspended for the duration, the Women's International Bowling Congress opened its 27th annual meeting yesterday at Indianapolis with nearly 500 delegates attending.

With a divorce action pending in the Detroit court against her husband, Mrs. George J. Moriarty, 33, wife of the former Detroit Tiger manager and major league umpire, yesterday died in a Detroit hospital after reportedly jumping into the Detroit river from the Belle Isle bridge.

Reported killed in action with the invasion forces in Normandy, June 7, Lieut. Robert Edmind Dorsey of Hamilton won the All-round Athletic Championship Trophy in his graduation year at McMaster University. He had held the Hamilton District Badminton singles trophy for several years.

## Baseball Results and Record

**INTERNATIONAL LEAGUE**

| | Won | Lost | Pct. |
|---|---|---|---|
| Baltimore | 26 | 19 | .578 |
| Jersey City | 26 | 20 | .565 |
| Buffalo | 27 | 21 | .563 |
| Rochester | 26 | 22 | .542 |
| Toronto | 22 | 23 | .489 |
| Montreal | 22 | 23 | .489 |
| Syracuse | 17 | 26 | .381 |
| Newark | 16 | 28 | .363 |

**Monday's Results.**
Syracuse 3, Toronto 2.
Baltimore 12, Montreal 5.
Buffalo 3, Jersey City 0.
Only games scheduled.

**NATIONAL LEAGUE**

| | Won | Lost | Pct. |
|---|---|---|---|
| St. Louis | 32 | 15 | .681 |
| Pittsburg | 23 | 19 | .568 |
| Cincinnati | 25 | 22 | .532 |
| New York | 25 | 23 | .521 |
| Brooklyn | 23 | 26 | .469 |
| Boston | 22 | 29 | .431 |
| Philadelphia | 18 | 26 | .409 |
| Chicago | 16 | 26 | .381 |

**Monday's Results.**
New York 15, Brooklyn 9.
Only games scheduled.

**AMERICAN LEAGUE**

| | Won | Lost | Pct. |
|---|---|---|---|
| St. Louis | 28 | 23 | .549 |
| Boston | 25 | 23 | .521 |
| Detroit | 25 | 25 | .500 |
| Chicago | 22 | 22 | .500 |
| Cleveland | 25 | 26 | .490 |
| New York | 22 | 23 | .489 |
| Philadelphia | 22 | 24 | .478 |
| Washington | 23 | 26 | .469 |

**Monday's Results.**
xWashington 4, New York 3.
Cleveland 6, Detroit 5.
x—11 innings.
St. Louis at Chicago—postponed.

**AMERICAN ASSOCIATION**
**Monday's Results.**
Columbus 7, Malwaukee 2
xLouisville 6, Minneapolis 3.
x—Called in fifth.

TONIGHT! DON'T MISS THIS!
Tag Team Wrestling
WHIPPER BILLY Watson and TOAR Morgan
vs.
JOHN (KILLER) Katan and AL (BUNNY) Dunlop
ALSO ONE OTHER BOUT
RALPH GARABALDI vs. CHERIE VALLINA
WRESTLING AT ITS BEST!
BROCK ARENA
FIRST BOUT 8.45 P.M.

## Orioles Blast Montreal Team

(By The Associated Press)

Baltimore was on top in the torrid International League baseball race today. The Orioles moved into first place by blasting out a 12-5 victory over Montreal last night while Buffalo blanked Jersey City, 3-0.

Sparked by Pat Riley, with four for four, and Howie Moss, who drove in five runs with two homers and a single, Baltimore walloped four Montreal pitchers for 13 hits. The Royals got 12 hits off Rolland Van Slate and Frank Rochevot, but left 13 runners stranded.

The veteran Mike Roscoe turned in the shutout for Buffalo, limiting Jersey City to six hits. The Bisons scored all their three runs off Bob Barthelson, 19-year-old twirler.

Syracuse nosed out Toronto, 3-2. Herb Moore's fourth-inning single drove in Len Rice with what proved the winning run. Toronto's Dave Lambton yielded only six hits, but the Chiefs made the most of their scoring opportunities.

Rochester and Newark had an open date.

## Yesterday's Stars
By The Associated Press

Jake Powell, Senators—His 11th inning single beat Yankees.

Mickey Rocco and Oris Hockett, Indians—Each produced two-run single in five-run fourth inning that beat Detroit.

Mel Ott, Giants — Socked two homers and a double to spark 16-hit attack against five Brooklyn pitchers.

# Theatres - Dances - Radio

## Senators Clip Yankees For 4-3 Win

By TED MEIER
Associated Press Sport Writer

The world-champion New York Yankees got biffed on the nose again last night and nose-dived into sixth place in the American League, the first time in years the Yanks have been in the second division this late in the season.

When Jake Powell singled in the 11th inning to give Washington a 4-3 victory it marked the Yankees' sixth straight defeat and their 12th setback in the last 14 games.

The regulation game had ended in a 1-1 deadlock and it appeared that the Yanks were in when they scored twice in the 10th. But the Senators tied it up again their half and proceeded to tag relief pitcher Atley Donald for the winning run in the 11th.

In another American League night game Cleveland nicked Detroit, 6-5, mainly on the strength of a five-run uprising in the fourth. Mickey Rocco and Oris Hockett drove in four of the five tallies in this frame, each delivering a two-run single.

New York Giants spotted Brooklyn four runs in the first inning then came from behind to wallop the Dodgers, 15-9, in the only National League game scheduled. Manager Mel Ott and First Baseman Phil Weintraub each socked two homers for the winners.

Chicago White Sox and St. Louis Browns were tied, 1-1, after 2½ innings when rain forced a postponement. Other clubs in both circuits had an open date.

**TO VISIT BRITAIN**

NEW DELHI — (CP) — Invitations on behalf of the British government are being extended to seven Indian scientists to visit England for six weeks to meet and have discussions with various scientific bodies.

## Dufferin Race Weights Are Announced

TORONTO, June 13 — Weights were announced yesterday for the running of the Dufferin Handicap, a $3,000-added race to be run Wednesday at Dufferin Park. Shepperton has been allotted 141, a single pound less than he was given for the Little Saratoga Handicap, which he did not start in.

Shepperton is a doubtful starter in this race, which means W. E. MacDonald's stout-hearted Canadian-bred Tulachmore will be top weight with 120. Sweepgold, Grandpal, Florizan Sam, Sovia, Jacless, Mr. Infinity and many others are named to start in this 1 1-16 miles features. Bon Jour has been also allotted weight but the horse is on his way to Delaware Park.

Schelke has nominated Shepperton for five handicaps at Garden City.

The nominations and weights are: Shepperton 141, Tulachmore 120, Bon Jour 115, Sweepgold 114, Jacless 114, Sovia 113, Florizan Sam 112, Mr. Infinity 110, Attrisius 110, Amber Tint 108, Airpan 107 Ompalo 107, Acara 106, Sayonara 106 and T-Chum 104.

## Bowling Entries Show Big Gains

TORONTO, June 13—(CP)—W. J. Stewart, secretary-treasurer of the Ontario Provincial Lawn Bowling Association, said today rink entries for the Association's official tournament in Toronto Aug. 14-18 are considerably ahead of last year. Entries close Aug. 9.

Among early entries are R. M. Sands and H. W Baker of Port Colborne, E. D. Kelly of Dunville, E. Bickle of Windsor, and D. E. Kelly of Buffalo.

## The Sports Round-Up
By HUGH FULLERTON, Jr.
Associated Press Sports Writer

NEW YORK, June 13 (AP)—After a quick canvass, Dan Ferris had to split his vote between the sprints and the 400-metres when called upon to name the best event in the national A.A.U. track meet next week-end.....The sprint field includes Charley Parker, the Texas kid who is so good that one local sprinter who has seen him doesn't think he can be beaten; Illinois' Claude Keystone (Buddy) Young, Ed Conwell, Barney Ewell and Herb Thompson. ....The 400 will have defending champion Cliff Bourland; Elmore Harris of Morgan State, a sensation in the N.C.A.A. meet, Johnny Fulton, Herb McKenley and John Yeager, the Louisiana State boy who his coach, Bernie Moore, says is capable of a 47-second quarter....Best yet, in our opinion, is that Ross and Bob Hume won't run their 10th consecutive dead heat in the 1,500 metres.

Up and down:

It seems that Adam Walsh, the old Notre Dame "Mule" who coaches the Bowdoin football team and fights fires in his spare time, was battling flames on the roof of a Brunswick, Maine, hotel not long ago when some one hollered: "Phone call for you, Adam."....Walsh climbed down the ladder to receive a call from Notre Dame's president, asking him to return as assistant coach....Adam, who coincidentally had received similar bids from Columbia, Dartmouth, Colgate and Bates that same day, merely declined with thanks and went back to his fire fighting.

## Leaders Meet

LONDON, June 13.—(CP).— President Wladyslaw Rackiewicz of Poland and Gen. de Gaulle met yesterday for the second time in four days, lending color to speculation that the Polish government in London is about to recognize De Gaulle's Committee of National Liberation as the provisional French government.

## What's On the Air

| Stations | Kilocycles |
|---|---|
| CHEX | 1430 |
| CBL | 740 |
| CFRB | 860 |
| WJZ | 770 |
| WEAF | 660 |
| WABC | 880 |

Symbols: D—Drama, M—Musical, R—Religious, S—Songs, T—Talk, V—Variety, N—News

This Program has been given the Peterborough Examiner by stations herein listed. If the presentations as scheduled are not on the air, the fault lies with the stations and not with the Examiner.

Radio Station CHEX Carries the News on the Hour

### TUESDAY EVENING

**6:00 P.M.**
CHEX—News; Tunes
WJZ—John Kennedy-N
CBL—Relax and Enjoy-M

**6:15 P.M.**
CHEX—The People Ask
CBL—Market Report
WABC—Edwin C Hill-N
WEAF—Serenade to America

**6:30 P.M.**
CHEX—News: Rhythm R'nd-up
WABC—Jeri Sullavan-S
CBL—Curtain Echoes-M
WJZ—Whose War is This?
WEAF—Serenade to America

**6:45 P.M.**
CHEX—Parade of Bands
CBL—BBC News
CFRB—Sportviews
WEAF—Lowell Thomas-N

**7:00 P.M.**
CHEX—News; Sportcast
CFRB—Vic and Sade-D
WJZ—Let Yourself Go-V
WEAF—Music Shop
WABC—I Love a Mystery-T

**7:15 P.M.**
CHEX—School Children
WABC—Passing Parade
CFRB—Musical Revue
WEAF—World News

**7:30 P.M.**
CHEX—Electro Auto Light
WEAF—Love, Love, Love-D
WABC—Melody Hour
CBL—Toronto Trio

**7:45 P.M.**
CFRB—So the Story Goes
CBL—News Roundup
WJZ—Don't You Believe It

**8:00 P.M.**
CHEX—News
WABC—Big Town-D
CFRB—Sport Club
WEAF—Johnny Presents-V

**8:30 P.M.**
CHEX—Drums
WABC—Judy Canova
CFRB—Fun Parade
WJZ—Duffy's-V
CBL—Crossroads of Youth-D

**9:00 P.M.**
CHEX—R.C.N. Presents-V
CBL—John and Judy
WABC—Burns and Allen-V
WEAF—The Agony Column-D

**9:30 P.M.**
WJZ—Victory Parade-M
WABC—The Doctor Fights-D
CBL—Fibber and Molly

**10:00 P.M.**
CHEX—Bob Hope Show
CBL—CBC News
WJZ—Raymond G Swing-T
CFRB—Presenting Corwin-D

**10:15 P.M.**
WJZ—Ilene Woods-S
CBL—Books of the Times-T

**10:30 P.M.**
CHEX—Creeps by Night-D
WEAF—Hildegarde-S
CBL—Organ Series
WABC—Congress Speaks
CFRB—Organ Moods

**10:45 P.M.**
CFRB—Guy Lombardo Orch

**11:00 P.M.**
CHEX—News and Commentary
CFRB—News.

### WEDNESDAY MORNING

**6:00 A.M.**
CHEX—Early Risers

**6:30 A.M.**
CHEX—News

**7:30 A.M.**
CHEX—News

**7:45 A.M.**
CHEX—Morning Cheer

**8:00 A.M.**
CHEX—News

**8:15 A.M.**
CHEX—Breakfast Musicale
CFRB—Coffee Time

**8:30 A.M**
CHEX—Breakfast Musicale
WABC—Missus Goes Shopp'g-T
CBL—March Past-M

**8:45 A.M.**
CHEX—Morning Devotions-T
WEAF—From London
WABC—Margaret Arlen

**9:00 A.M.**
CHEX—News: Salon Strings
CBL—Mirth and Madness
CFRB—Interlude
WJZ—Breakfast Club-V

**9:15 A.M.**
CHEX—On Parade
CFRB—Sing Along Club

**9:30 A.M.**
CHEX—Console Airs

**9:45 A.M.**
CHEX—Waltz Time
CBL—Music While You Work
CFRB—This Life is Mine-D

**10:00 A.M.**
CHEX—News; Billy Cotton
CBL—Band Plays On
WJZ—Sweet River-D

**10:15 A.M.**
CHEX—To be announced
WABC—Light of the World-D
CFRB—How Goes the Chorus

**10:30 A.M.**
CHEX—Peter McGregor-D
CBL—Wartime Housekeeping
CFRB—Mrs Aitken-T
WJZ—My True Story-D

**10:45 A.M.**
CHEX—Mastersingers-M
CBL—Monica Mugan-T
WJZ—The Listening Post-D

**11:00 A.M.**
CHEX—News; Dialing Dollars
CFRB—Home Crafters
CBL—Road of Life-D
WJZ—Breakfast at Sardi's-V

**11:30 A.M**
CHEX—Invit to Syncopation
WEAF—Brave To-morrow-D
CBL—Soldier's Wife-D

**11:45 A.M**
CHEX—On Lighter Side
CFRB—Do You Remember
WABC—Aunt Jenny

### WEDNESDAY AFTERNOON

**12:00 NOON**
CHEX—News; Home Folks
WABC—Kate Smith Speaks
WJZ—Building Morale-T

**12:15 P.M**
WJZ—Reporters Abroad-T
CFRB—Farm Broadcasts

**12:30 P.M**
CHEX—News, Farm News
CBL—Ontario Farm News
WABC—Helen Trent-D

**1:00 P.M**
CHEX—News, Home Folks
CBL—CBC News
WEAF—Sketches in Melody

**1:15 P.M.**
WJZ—Woman's Exchange-T
CBL—The Happy Gang

**1:30 P.M**
CHEX—Who's New To-day
CFRB—Tropical Moods
WABC—Bernadine Flynn-T

**1:45 P.M.**
CHEX—They Tell Me-T
WJZ—Piano Play House-M

**2:00 P.M**
CHEX—News; Salon Orchestra
WABC—Portia Faces Life-D
WEAF—Guiding Light-D

**2:15 P.M.**
CHEX—The Lady Sings
WABC—Joyce Jordan-D
WJZ—Mystery Chef-T
WEAF—To-day's Children-D

**2:30 P.M.**
CHEX—Billy Cotton
WJZ—Ladies Be Seated
CFRB—Name to Remember
WEAF—Woman in White-D
WABC—Young Dr. Malone-D

**2:45 P.M.**
CHEX—Meet the Band
WEAF—Hymns All Churches

**3:00 P.M.**
CHEX—News; H'wood Premiere
CBL—A Woman of America-D
WABC—Mary Marlin

**3:15 P.M**
CHEX—Book Review
CBL—Ma Perkins-D
CFRB—At the Console-M
WJZ—Hollywood Star Time

**3:30 P.M.**
CHEX—Alf Standen, piano
CBL—Pepper Young-D

**3:45 P.M.**
CHEX—Voice of Memory
CBL—Right to Happiness-D
WABC—The Jubilaires-M
CFRB—Lucy Linton-D

**4:00 P.M.**
CHEX—Make Believe Ballroom
WJZ—Ethel and Albert-D
WABC—Broadway Matinee

**4:30 P.M**
CBL—The Liptonaires
CFRB—Live and Learn
WEAF—Lorenzo Jones-D

**4:45 P.M.**
CFRB—Raymond Scott Show-V
WEAF—Widder Brown-D
WJZ—Sea Hound-D

**5:00 P.M.**
CHEX—Robertson Davies-N
CBL—Front Line Family
WABC—Fun with Dunn-V
WJZ—Terry and Pirates

**5:15 P.M.**
CHEX—Lindsay Salute

**5:30 P.M**
CFRB—Three Sisters-S
WEAF—Just Plain Bill-D
WJZ—Jack Armstrong-D

**5:45 P.M**
CHEX—Musical Moments
CFRB—Southland Singing
WABC—American Women

"GOOD THING" IS A GOOD THING AT BELMONT — Thundering around the first turn in the seventh race at Belmont Park, N.Y., are Bold Anna (6), Good Thing (2) and Scotch Mund (7). Good Thing turned out to be a "good thing" for the bettors by winning the race.

## Tucker Boosts Batting Quota

NEW YORK, June 13—(AP)—Thurman Tucker, slugging centrefielder for Chicago White Sox, fattened his batting average 15 points during the past week and now is in a position to make a strong bid for the crown of best batter in the major leagues which is being worn by Dixie Walker of the Brooklyn Dodgers.

Tucker's spurt lifted him to .398 in the same period, Walker's aggregate skidded 10 points to .416.

Walker's decline also has brought him opposition from within the National League. Stan Musial, St. Louis speedster and the circuit's leading swatsmith a year ago, zoomed from .348 a week ago to .369. Today's tabulation includes games of yesterday.

Phil Weintraub, New York Giant firstbaseman, was ninth a week ago with .316 but his slugging of the past seven days has lifted his season's total to .343 and third place.

Oris Hockett, who swings the big bat for Cleveland Indians, increased his American League total eight points during the week but his runnerup .361 is dwarfed by the accomplishments of Tucker.

## Driver Is Fined $15 For Using Marked Gas

LINDSAY, June 13 (ENS) — Roy Knight of Gooderham paid fines of $15 each on two charges of infractions of W.T.P.B. regulations in driving a car without a gasoline coupon book and for using marked gasoline. The young man stated that he tried to obtain a proper ration book after purchasing a car but did not receive one from the oil controller's office. "I only used marked gasoline to start my car, then used kerosene," he said.

## Major League Leaders
By The Associated Press

**NATIONAL LEAGUE**
Batting: Walker, Brooklyn, .416.
Runs: Boradagaray, Brooklyn, 45.
Runs batted in: Weintraub, New York, 44.
Hits: Walker, Brooklyn, 82.
Doubles: Walker, Brooklyn, 18.
Triples: Barrett, Pittsburgh, 7.
Home runs: Ott, New York, 16.
Stolen bases: Macon and Ryan, Boston, and Lupien, Philadelphia, 6.
Pitching: Munger St. Louis, 7-1 (.875).

**AMERICAN LEAGUE**
Batting: Tucker, Chicago, .398.
Runs: Cullenbine, Cleveland, 41.
Runs batted in: Spence, Washington, 34.
Hits: Doerr, Boston, and Cullenbine, Cleveland, 59.
Doubles: Cullenbine, Cleveland, 19.
Triples: Moore, St. Louis, 5.
Home runs: Cullenbine, Cleveland, 8.
Stolen bases: Gutteridge, St. Louis, 13.
Pitching: Harder, Cleveland, and Ryba, Boston, 6-1 (.857).

## Fights Last Night
By The Associated Press

Pittsburgh—Cpl. Melio Bettina, 189, Beacon, N.Y., outpointed Buddy Walker, 194, Columbus, 10. Bee Bee Wright 150, Clairton, Pa., outpointed Izzy Jannazzo, 151½, New York, 10.

New York—Morris Reif, 142½, New York, knocked out Bucky Taylor, 141, Baltimore, 4. Joe Curcio, 148½, Newark N.J., outpointed Eddie Saunders 150, New York, 8.

Newark, N.J. — Charles (Cabbie) Lewis, 124¼, Havana, stopped Tozwell Thompson, 126½, New York, 1. Buddy Knox 209½, Dayton, O., outpointed Laurient Bouchard, 204¼, Montreal, 10.

Buffalo, N.Y.—Jimmy Mandell, 158, Buffalo, outpointed Warren Powell, 160½ New York, 10. Leo Dulmaine, 136½, Worcester, Mass., outpointed Joe Pirrone, 141½, Cleveland, 10.

**ORIENTAL TAXATION**

Salt taxes and monopolies form part of the Orietal system of taxation.

## MOVIE TIME TABLE

Centre — "Happy Land", 2.43, 5.14, 7.45, 10.15; "Dancing Masters", 1.30, 3.58, 6.20, 9.01.

Regent — "London Blackout Murders", 1.40, 4.05, 6.35, 9.00; "Is Everybody Happy", 2.40, 5.05, 7.35, 10.00.

## Canadian Sport Snapshots
By SYD THOMAS
Canadian Press Staff Writer

TORONTO, June 13 — (CP). — The girls on the West Coast are all in a dither over a suggestion or proposal to hold a Dominion play-off for the female fastball (that's swank for softball) championship. The suggestion hasn't got beyond the talk stage yet, but there are signs it is receiving favorable consideration, at least, in some quarters.

The Ontario softball body has always had a soft spot for a national playoff, and attempts were made to promote one back in 1937. It fell through that time because of lack of interest, not to mention financial and transportation difficulties. Now that Vancouver is sold on the idea, some action might be stirred up if the girls go at things the right way.

Girls' softball is flying high all through the west and it should not be difficult to promote some keen intersectional play leading to the national finals.

Grounds for suicide:

Doug (Windsor Star) Vaughan tells about a pal of his who had a harrowing experience at the Detroit race track. He picked himself a "sure thing" and bet heavily on it. Then a friend gave him a hot tip, so he bet that one to place, and finally he placed a wager on a nag recommended by another friend, betting it to show. So what happened? The horse he picked to show, won the race; his choice as winner came in second; and his place choice lammed home fourth to the accompaniment of much finger-chawing.

Incidentally:

Flight Sergt. Gordie Ross, former Western hockey and football star, and later sportscaster of no mean ability, has been discharged by the R.C.A.F......Jockey Emil Roy doffed his racing silks just a few days after the Calgary spring race meeting ended. He's wearing the Johnny Canuck colors now—solid khaki.....The youngsters are getting lots of breaks in Calgary. The Buffalo Athletic Association, that provided a sporting park and recreation centre, is sponsoring a Pee Wee Baseball League now.

## Remember When—
(By The Canadian Press)

Jimmy Braddock jumped from the breadline to the world's heavyweight championship when he dethroned Max Baer at New York nine years ago tonight. In dire financial circumstances the New Jersey battler—now retired—scored one of the biggest ring upsets in years as he took a 15-round decision.

Regent
TO-DAY and WEDNESDAY
Action and Music
Mat. Daily 1.30
FEATURE NO. 1
"LONDON BLACKOUT MURDERS"
With JOHN ABBOTT and MARY McLEOD
FEATURE NO. 2
"IS EVERYBODY HAPPY"
A MUSICAL HIT
With TED LEWIS' ORCHESTRA - NEWS

CARY GRANT is the skipper!
JOHN GARFIELD is a torpedoman!
WARNER BROS. DESTINATION TOKYO
with DANE CLARK - ROBERT HUTTON - WARNER ANDERSON
JOHN RIDGELY - ALAN HALE - WILLIAM PRINCE - Directed by DELMER DAVES
Extra! Excellent Short Subject. "THE VOICE THAT THRILLED THE WORLD" and Latest Canadian Metro News
Today! CAPITOL
A FAMOUS PLAYERS THEATRE

TO-DAY & WEDNESDAY CENTRE
Continuous Daily From 1.30
2—Top Hits—2
HERE IS THE STORY YOU'LL NEVER FORGET!
MacKinlay KANTOR'S HAPPY LAND
with Don AMECHE - Frances DEE - Harry CAREY - Ann RUTHERFORD
AND THE SECOND BIG FEATURE
They're Hula-Happy! They're Conga-Cuckoo!
STAN LAUREL OLIVER HARDY
The Dancing Masters
with TRUDY MARSHALL - Robert Bailey
Extra! Latest British News - Adults 24c Until 6.30

# Canadian Cities Need Re-development

MONTREAL, June 13 — (CP) — Harold S. Buttenheim of New York, editor of the American city magazine, said here today "it would be tragic indeed if we were to assume that the present conflict necessarily proves that our cities must spend collectively billions of dollars to reduce their vulnerability to future warfare from the air."

In an address prepared for the delivery at the annual convention of the Canadian Federation of Mayors and Municipalities, Mr. Buttenheim said that although "city rebuilding in Canada and the United States may lack the immediate urgency that confronts many an English community," there should be town restoration and re-development.

Mr. Buttenheim described the post-war city that "might be and must be" as one with:

A safe and ample water supply; recreational use of water fronts; sanitary disposal of domestic and industrial wastes; streets and highways that are well-designed, well-lighted and well-maintained, ample facilities for air transport; fire and police departments properly trained and equipped: plenty of parks, parkways, playgrounds and swimming pools; fine schools with able teachers; well- planned real-subdivisions; a "rational system of real estate taxation; an able and well-financed city planning commission.

VANCOUVER GENERAL DIRECTS FROM "VANCOUVER" TANK—Maj.-Gen. B. M. Hoffmeister of Vancouver, B.C., stands in the Canadian tank 'Vancouver' as he directs his men in operations on the Italian front.

## Bancroft News

Miss Mary Stackhouse and Mrs. Brownlee of Ottawa are visiting with their mother, Mrs. Hazel Stackhouse, in Bancroft.

Henninger Brothers of Smiths Falls arrived in town this week to resume a contract they had started last fall of crushing gravel for the roads in the district.

Mr. and Mrs. R. G. Kellar have returned home from Belleville, Mr. Kellar having been called to Belleville to be on the jury for the present session.

M. J. McGhee has returned home from Toronto having been in the city on business.

The Reeves of North Hastings County returned home from Belleville late on Friday, having attended the County Council in Belleville.

Mr. McDonald of Highland Grove passed away in the Bancroft Red Cross Hospital last week following a short illness.

Miss Mary Shalla returned to Bancroft this week, havinb been absent from her duties in the Selrite Store. Miss Shalla spent the short holiday at her home in Barry's Bay.

# Sunday School Has Anniversary

HAVELOCK, June 13—(ENS). — The anniversary of the Sunday School of the United Church was observed at morning and evening services on Sunday. A combination service of the Sunday School and church was held at 11 a.m. when Rev. George Kelly of Lakefield was guest speaker. Taking for his text "Whatsoever thy hand findeth to do, do with thy might," he laid special emphasis on the manner in which the boys and girls serving in the armed forces are doing their bit in defence of King and Country. Music was provided by the choir—a duet "I belong to the King" by Stella Wilkinson and Helen Anderson, a quartette Mrs. S. Southward, Miss Dora Ketchen, Everard Chiles and W. Platt sang "It Is Well," and the anthem by the choir "Praise the Lord Divine."

At the evening service the pastor Rev. J. W. Wilkinson took the service. The anthem by the choir "O Lift Your Eyes," the quartette "Lead Me On," a duet "To the End of the World" added much to the musical part of the service. The offerings taken during the day are to be used for some alterations and redecorating the Sunday School rooms.

## Plane Flown To Base

NORWOOD, June 13— (ENS).— The plane which had an emergency landing on the Webster farm was taken to Trenton on Monday afternoon by a test pilot. The plane has been guarded since it made a forced landing a week ago Saturday. It was repaired some days ago, but the wind had to be in the right direction to permit the take-off.

## Obituary

MRS. EMILY ANN JUNKIN

LAKEFIELD, June 13.—(ENS).— Emily Ann Montgomery, wife of the late Thomas H. Junkin, died in Nicholls Hospital Sunday after an illness of six weeks.

The daughter of Hugh James Montgomery and Mary Jane Armstrong, she was born in Lakefield 66 years ago and lived in the village all her life. She married Thomas Junkin in 1903 and he died three years ago.

An ardent worker in St. John the Baptist Anglican church and a member of the W.A. of this church. She is survived by four daughters, Mrs. C. M. Wear (Eudora) of Windsor; Mrs. H. H. Wideman (Ruth) of Toronto; Mrs. F. J. Mortlock (Beatrice) of Belleville; Mrs. J. McCulloch (Jackie) of of Lakefield; Mrs. R. Higgins (Billy) also of Lakefield; also two sons, Pte. Kenneth Junkin, with a C.I.R.U. overseas, and Pte Tommy Junkin who is overseas with the Royal Canadian Engineers. Four sisters also remain, Mrs. John Hayes, Lakefield, Miss Beatrice Montgomery and Mrs. Howard E. Smith, both of Rye, New York, and Mrs. J. A. Forney of Charlotte, North Carolina, and two brothers, David Montgomery of Buckhorn and Clayton Montgomery of Lakefield. There are eight grandchildren.

The funeral service will be held on Wednesday at 2.30 at St. John's Anglican church and will be conducted by the Rev. S. A. R. Wood Interment will be made at Hillside cemetery.

## Fraserville News

Miss Jean Staples, teacher of Cairo school, spent the week-end the guest of her brother and sister-in-law, Mr. and Mrs. Jack Staples of Lindsay.

The monthly meeting of the Ladies' Aid will be held on June 14 in the Orange Hall, Fraserville.

# Board Searching For 2 Principals

HAVELOCK, June 13.—(ENS).— The business of the regular and two special meetings of the school board was completed on Monday night, and dealt mostly with the hiring of a principal for each of the High and Public schools and two assistant teachers in the Public school.

Chairman Smith presided, with Trustees Wilde, Sarginson, Matheson, Sayers and Southward present. In the correspondence was a letter from the Unemployment Insurance Co. with an advertisement for a school caretaker, as approved by the Selective Service Board, and on motion by Trustees Matheson and Wilde, it will appear for two weeks in the Havelock Standard. A notice from the Department of Education stated the hours per week to be allowed for the teaching of physical education and health education. Diplomas for High school students are to be forwarded to the secretary for delivery. A request for an increase in salary by the assistant High school teachers was not approved at present, although the secretary is to write a letter explaining that the Board appreciated their efforts, they were inexperienced teachers, and the results of their work not yet known.

The secretary was asked to communicate as soon as possible with the former applicants for the vacancies on the staff: High school principal A. C. Reid of Odessa, at a salary of $2,200; Public school principal, W. M. Patterson of Wolfe Island at $1,500; Miss Joyce Fielding of Ashton for Grade 2 and 3, and Mrs. Charles Couch of Peterborough for the primary room.

On a motion by Trustees Sayers and Wilde it was decided that the school board be called together on the opening day of school, to get acquainted with the new teachers and have a clearer understanding of their duties.

The Property committee is to attend to some plastering in the upper school room and arrange for thorough cleaning of the school during vacation.

The following accounts were ordered paid: Teachers', secretary and caretaker's salary $1,150.38; John Leak, trucking ashes, $10; Havelock Standard, $1.50; Canada Accident Insurance Co., $8; Globe and Mail advertising, $6.67.

## Plainville News

The June meeting of the Plainville W.M.S. and W.C.T.U. was held at the home of Mrs T. S. McKinley.

Rev. and Mrs. Herbert Blizzard, Teddy and Connie of Douglas, Ont., are spending their vacation with Mrs. Blizzard's parents here, Mr. and Mrs. Wilbur Cole, and with Mr. Blizzard's family at Baltimore.

Major Fred Lander, son of Mrs. W. Lander of Plainville, was among officers in charge of landing troops in France during the invasion.

Mr. Kenneth Curtis, who has been ill in the Cobourg Hospital is at home again, although he will be confined to bed for some time yet.

JUDGE REBELS—Judge Will F. Jordan of Pana, Ill., tired of the male attire of women who appear in his court and on the streets of the town, wears a dress and a woman's "monkey hat" throughout Pana and in his court for one day, on the theory that when townswomen see how silly he looks, they will know just how they look in men's attire.

# Single-handed Soldier Captures 27

By ROSS MUNRO
Canadian Press War Correspondent

WITH THE CANADIANS IN FRANCE, June 13—(CP-Cable)— Cpl. Johnny Tod of St. Vital, Man., is a Royal Canadian Army Service Corps clerk at a brigade headquarters and his job generally involves hammering a typewriter rather than firing a rifle.

But sturdy Johnny single-handed captured 27 Germans in a trench.

This is how it happened: The formation moved forward as the attack from the beachhead went on and headquarters moved up to set up shop. There were pockets of the enemy around and headquarters' personnel helped to clear a reasonable perimeter around the camp.

Tod was on lone patrol armed with a rifle. He walked down a deep enemy trench, and coming around a turn almost bumped into a group of armed Germans. But he thought quickly and shouting, "Come on up men," as though he had a whole battalion behind him, walked up to the enemy.

They put up their hands, and as others came along the trench they did the same. The Canadian corporal disarmed them all and marched them into an infantry outfit nearby. Then he went back to the trench and dugouts and helped himself to everything that touched his fancy.

He came back to headquarters riding a bicycle and pulling a small trailer loaded with lugers, a radio, a camera, a pair of field glasses. In his mouth he had a briar pipe.

## Car Upsets In Ditch Pins Driver Beneath

BENSFORT, June 13 (ENS)—Jack Nurse, while motoring down the Benfort church hill recently, had the steering wheel come apart, forcing his car to the ditch.

Immediately the car turned over and the driver was pinned underneath. He had his collar bone broken, two ribs cracked and was suffering from shock and bruises. However, he managed to free himself and walked to H. Moncrief's.

Dr. Russell of Bailieboro was in attendance and later took him to the Peterborough clinic where X-rays showed the extent of the injuries.

**Personal**

It was decided at the June meeting of the Ladies' Auxiliaries to discontinue their meetings for July and August.

## Cottesloe News

Rev. R. A. Whattam, of Toronto, spoke on Sunday afternoon in the interests of the Ontario Temperance Federation, giving a history of the great work accomplished by the army of Christian men and women engaged in this work.

Sunday guests were:

Mr. and Mrs. Herb Girven and Mr. and Mrs. H. Bickell of Peterborough, with Mr. and Mrs. Fred Girven

Mr. and Mrs. M. Golloher, of Peterborough with Mr. and Mrs. George Barr.

Mrs. F. Patterson of Peterborough, with Mr. and Mrs. Howard Patterson.

Some of those from a distance attending the funeral of the late James Blakley were: Mr and Mrs. Wm. Gunn, Prescott; Mr. and Mrs. Geo Spencer, Belleville; Mr. and Mrs. Alfred Brown, Percy; Mr. P. Crowley, Hastings; Miss Georgina Blakley, Tory Hill; Mrs. Orville Leonard and Mr. and Mrs. Cook Marmora.

Miss Mae Webster spent a holiday with Peterborough friends.

Miss Isobel Girven attended the Hay-Bannon wedding at Hastings.

Mrs James Blakley and Miss Georgina Blakley, her guest, are visiting her daughter, Mrs. H. Spencer and Mr. Spencer at Brighton.

**BOOST HEN POPULATION**

In 1939, there were about 40,000,000 hens on Canadian farms; in 1943, the total was about 50,000,000.

HEADS DIVISION?—Maj.-Gen. R. F. L. Keller, 42, of Kelowna, B.C., is believed to be heading the Canadian 3rd Division, which is officially reported in action in France. Gen. Keller, an Englishman by birth, is a small arms expert and a graduate of R.M.C. at Kingston.


# His RHEUMATIC PAIN disappeared years ago

Many men and women, at the approach of their forties start to have various aches and pains which are attributed to "middle age". But not Mr. and Mrs. Patrick. They have enjoyed good health for 20 years. Mrs. Patrick writes:—

"For the past twenty years we have always taken a small dose of Kruschen in our early morning cup of tea — we never miss, not even on a holiday. My husband and I both largely owe our extremely good health to this treatment, and we are never afraid to say so. My husband, although 55 years of age, feels and looks no more than 45. He is a picture of health. Before he started with Kruschen, he suffered with rheumatic pain in his arm, but though this disappeared years ago, he will not give up his Kruschen."
—(Mrs.) L. C. Patrick.

Kruschen is a combination of natural salts which stimulate your liver, kidneys and digestive tract to healthy, regular activity. Kruschen helps ensure internal cleanliness, and to keep the blood-stream pure.

Kruschen Salts is obtainable of all Drug Stores. 25c and 75c.

# Something Must be Done About Certain People

CANDY UNWRAPPERS

Just at the *crucial* point of a movie—they start to tear the paper off a candy bar—and the love scene sounds like a forest fire. Such nervous people should *do* something about it!

FINGER DRUMMERS

*Those disturbers of the peace.* They can't listen to anybody talk without drumming out a tattoo on the chair arm with their nervous fingers. Maybe they're people who drink tea or coffee when they shouldn't. Maybe caffein is affecting their nerves.

FOOT TAPPERS

*The least little delay*—perhaps unavoidable delay—starts them tapping out their irritation. Often they grumble at an innocent salesclerk or street-car conductor or stenographer. Can tea or coffee be to blame? Would Postum help?

HAPPY POSTUM DRINKERS

People *should* find out what causes nervousness or sleeplessness. Very often it's as simple a thing as tea or coffee. Tea and coffee make many people nervous, even though others can drink them without ill effect.

If tea or coffee affects you—switch to POSTUM. It is caffein-free, stimulant-free. It *can't* set your nerves on edge.

Postum has a robust, hearty flavor all its own. Economical—costs less than a cent a cup. Convenient—Instant Postum is made right in the cup just by adding boiling water or hot milk. Your grocer has Postum.

POSTUM

P64

A Product of General Foods

"THIS one looks higher than ever!"

**So far this year, Long Distance calling is almost 10 per cent. heavier than in 1943, when toll calls set an all-time high.**

So it is obvious why we must all continue to avoid needless Long Distance calls. Otherwise, pressing war business may be seriously delayed. **And such delays can cost lives!**

Please make only *necessary* calls.

*On Active Service* *Giving Wings to Words*

**REMEMBER**
—night rates now begin at 6 p.m.

F. D. TUFFORD
*Manager.*

ISN'T IT THE TRUTH? By Ti-Jos No. 44

DIRECT ACTION TO HOLD PRICES

When prices were frozen in Canada two and a half years ago the W.P.T.B. realized that a negative policy was not enough. Active steps were taken to secure supplies of raw material and help Industry to reduce production costs. We are benefiting now from that foresighted policy.

JOHN LABATT LIMITED
London Canada

The Peterborough Examiner
VOL. LXXXIX, No. 139 — TUESDAY, JUNE 13, 1944 — PAGE NINE

## Main Street Topics

**CABLES FAMILY**

Lieut. Nels Foster, serving overseas with the R.C.N.V.R. has cabled his family that he is safe. It is believed that he was taking part in the invasion.

**AWARDED EFFICIENCY MEDAL**

The Department of National Defence announced to-day that Gunner S.W.J. Smith of Peterborough has been awarded the Canadian Efficiency Medal. Gnr. Smith is stationed at No. 3 District depot C.A.

**RECEIVES PROMOTION**

National Defence Headquarters has announced the promotion overseas of BQMS Frederick William Stanley to be a lieutenant. BQMS Stanley is serving with a Canadian Armored Corps and his wife resides at 608 Union street.

**BAGS A PLANE.**

Sgt. Donald McEvoy of Lindsey has accounted for a Junkers 88, according to a report from London. Fliers returning from raids over France said to-day that five enemy planes were downed by bomber crews.

**GARDENS FLOURISH.**

Victory gardens have developed rapidly during the last ten days, especially with the help of last week's rain. Daily growth could be almost visually observed as vegetables sprouted substance in their stalks. Some of the gardeners have been gathering onions, radishes and spinach.

**TO ADDRESS UNDERWRITERS**

Ryrie Smith, of the Mutual Life Assurance Company in Toronto and chairman of the board of directors of the Life Underwriters Association of Canada, will be the guest speaker at the monthly meeting of the local association to be held Thursday at 12.15 in the Empress Hotel.

**HIGH DONORS**

Bramwell Reed, C.G.E. employee, made his 16th blood donation at the Clinic Monday; and Arthur Morris of Young's Point gave his 14th contribution of blood.

**SERVES OVERSEAS**

FO. Keith Harrison, a member of the R.C.A.F. since 1939, is serving overseas, according to word received by his wife, who lives at 335 Rogers street. FO. Harrison enlisted as an air mechanic in the ground crew, but later remustered for aircrew. He has a brother, Pte. Jack Harrison, serving in Western Canada.

**AID KINETTE FUND**

Mrs. W. Langdon, treasurer of the Milk for Britain Fund of the Kinette organization announces receipt of $1.00 from Mrs. J. R. Childerhose and $20 from Mrs. E. Hurry. Mrs. Hurry is an honorary member of the Kinettes and through her untiring efforts a large sum of money has been already raised to purchase milk for Britain. This time Mrs. Hurry donated a doll and the raffle netted the $20.

**BLOOD DONORS**

An all-time record in the city of 124 blood donors was made at the Clinic Monday. The unprecedented response was partly accounted for by the Invasion and party because the Clinic will be closed during July while facilities of the Connaught Laboratories are being reorganized. Forty-eight donors came from the C.G.E. and Genelco, and other plant workers were from the Quaker Oats Co., Dominion Woollens, Canada Packers, Nashua Paper Co., and the Westclox. A group of ten was in from Young's Point; other fair-sized groups came from Havelock and Campbellford; and Douro, Lakefield, Indian River and Kaladar were also represented.

# Junior Welfare Lague Members Review Year's Activities

Excellent accounts of the large amount of work accomplished during the year in war charities and local welfare work, were given at the annual meeting of the Junior Welfare League, Monday evening. Donations to war charities, from funds raised by the league, included: $100 to the British War Victims' Fund; $100 to the Milk For Britain Fund; $10 to the Peterborough Corvette Fund; $25 to the Mrs. Winston Churchill Fund; and $50 to the Red Cross and Community Chest.

In addition, cigarettes were sent at intervals to Capt. R. T. F. Brain, for distribution to men from this district. Two layettes were given to the Red Cross for shipment overseas, and 96 pounds of honey were also given to the Red Cross, to be sent overseas. A bail of clothing was prepared for Greek Relief, and relatives of members of the league were sent boxes of candy at Christmas.

Local welfare work was continued at its high standard, in addition to the war charities. Donations of milk, cod liver oil, baby food, layettes, knitted garments and other types of used clothing were made. Christmas gifts were sent to children at the Shelter, as well as to children of families in which the league is interested. Other donations to the Shelter included a crib and mattress, and the monthly treat of ice cream and doughnuts, in addition to toys, books, shoes, curtains, and other articles, from members. At a recent business meeting, members voted in favor of purchasing an incubator for use in Nicholls Hospital, at an approximate cost of $165.

Conveners reports were given by the following; Knitting, Mrs. Terrence Hall; Children's Shelter, Mrs. Keith Lech; Well Baby Clinic, Mrs. Lionel Sorby; sewing, Mrs. L. McKeever; visiting, Mrs. J. A. Dewart, Mrs. Hubert Eastwood read the treasurer's report, and Mrs. William Gordon gave the secretary's annual report. Plans for the fourth annual Thrift Shop, to be held in the autumn, were discussed.

Members of the League met at the Peterborough Golf and Country Club for a buffet supper, and later adjourned to Mrs. R. R. Fryon's home, River Road, for the business meeting. The hostess served refreshments at the close of the business period. Mrs. D. A. MacTavish presided.

## THE STARS SAY . . . . .

By GENEVIEVE KEMBLE

**For Wednesday, June 14**

THE AUGURIES are excellent for a lively, productive and enterprising day even though these are to be rescued from some manner of chaotic, baffling and frustrating circumstances of a stubborn nature. However, the calm marshalling of the energies, sound judgment, practical tactics and swift moves should combine to overcome snares and obstacles, and produce surprising benefits of substantial and enduring worth. But work with attention to ways and means and not under snap impulses or high nervous tension. Personal and business affairs call for composure. Literary, public and community interests should bring honors.

**If It Is Your Birthday**

Those whose birthday it is may look for a prosperous, happy and lively year with happiness, good progress and enduring benefits, depending upon shrewdness, practicality, keen insight and sound judgment, supported by quick grasp of peculiar situations or subtleties, which circumvented should produce quite surprising results. Sagacity, alertness and diligence should win, but under calm and systematic moves and not under tension or variable moodiness. Literary matters and new contracts as well as travel are indicated. All work in public welfare should bring rewards of real worth.

A child born on this day should have much energy, enterprise and ingenuity for overcoming obstacles, inhibitions and subtle snares, attaining success, and happiness, possibly some token of public esteem. Literary ability is shown.

The Canadian General Electric Co. and Genelco Ltd. are anxious to get the names and ages of all children of employees who are now in the Armed Forces for their Annual Employees' picnic. Anyone knowing of any such children kindly get in touch with Miss Gwen Burgess at the gatehouse of the plant. Phone 3501.

Creme DEA
FOR THE HEALTH AND BEAUTY OF YOUR SKIN
NOW AVAILABLE AT
ELLIOTT'S DRUG STORE
GEORGE STREET

## Blast 4 Targets

WASHINGTON, June 13—(AP). —An American carrier task force operating in Japan's Marianas Islands has carried its operations against the enemy there into the second day, a Pacific Fleet announcement disclosed yesterday. The Navy reported carrier aircraft struck Guam, Tinian, Saipan, and Rota on Sunday.

## A Big Advance

NEW YORK, June 13.—(AP). —The Allies now are capable of launching 1,000-plane attacks on Japanese strongholds from airplane carriers, Lt.-Gen. Alexander A. Vandegrift, United States Marine Corps commandant, said last night in a prepared address.

**City Emergency Ice Supply**

Owing to the fact that it is impossible to get distributors for the sale of ice put in by the City for emergency purposes, ice can be obtained on a Cash and Carry basis at the old Allan Ice House on Townsend street by those who find it impossible to procure it elsewhere.

EMERGENCY ICE COMMITTEE
E. A. Outram, City Clerk

KILLED IN FRANCE — Pte. Joseph Thomas Heffernan is the first Peterborough soldier to be reported as an invasion casualty. His parents, Mr. and Mrs. James Heffernan, 438 Driscoll Terrace, were notified that he was killed June 7.

# Pte. J. Heffernan First Soldier Killed In France

Fighting on the beaches of Normandy, presumably on the second day of Allied invasion, brought the sad news of the death of their son, Pte. Joseph Thomas Heffernan, to Mr. and Mrs. James Heffernan, 438 Driscoll terrace, Monday night. Twenty-two years of age, Pte. Heffernan, an infantryman, is the first Canadian Army casualty from Peterborough to be reported from the battle in France.

A telegram from the War Department informed the parents of the boy of their loss. Though it only stated the date of his death in action, June 7, and did not mention the theatre of warfare, there was little doubt that Pte. Heffernan was among the gallant group of Canadian seaborne troops that stormed the approaches of the Atlantic wall one week ago. As late as May 24 he had written a letter to his mother postmarked from England.

Born and educated in Otonabee, where his family lived before moving into the city five years ago, Pte. Heffernan enlisted in the Army April 15, 1943, and was at first attached to the Tank Corps. In the fall of last year he was transferred to the infantry. Here in Canada he had taken his training at Cornwall, Aldershot, N.S., and Halifax. Before going into the Army, he worked for nearly a year with the Quaker Oats in the shipping department.

Besides his parents, the soldier is survived by three sisters and a brother. They are Mrs. D. Monahan of Toronto, Mrs. William Condon of Peterborough, and Harold and Joan Heffernan at home.

# Capt. J. E. Lean Dies In Norwood

NORWOOD, June 13 (ENS) — Capt. James Erwin Lean, dropped dead Monday at the home of Mrs. W. Simpson, Queen street, where he was boarding.

Although he had been suffering from a heart condition for some time, he was apparently feeling all right when he came downstairs for breakast. A short time later he fell, and died before the doctor arrived. He was 53 years old.

A veteran of the last war, Capt. Lane went to the Peace River district following his discharge and taught school and farmed for 21 years. For the past two years he has been residing here. Interested in Norwood activities, the late Capt. Lean organized the school fair which is to be held this fall and the Calf Club. He had also made several applications for a job as teacher for the fall term.

Surviving are his father, Joseph Lean of Camborne, four sisters and five brothers, of whom Melville Lean, Trent River storekeeper, is one.

The funeral will be held from the home of his sister, Mrs. Mervin Grieve, Camborne, Wednesday at 2.30 p.m. The Veterans are arranging a semi-military funeral.

# Corporal C. Huard Wounded in Battle

Cpl. Clair Huard, who enlisted in Peterborough in 1940, has been wounded with the Third Division fighting in France. He is suffering from a lacerated right hand.

Cpl. Huard is a brother of Mrs. Leonard Collins, Edison Avenue, and the son of the late Mr. and Mrs. Joseph Huard. Three of his brothers, Joseph, Cyril and William, are also serving overseas. Before enlisting, he worked in Guerin's grocery store and attended St. Peter's School.

## Obituary

**MRS. HATTIE CALLANDER**

In ill health the past year, Mrs. Hattie Callander, 92 Dufferin street, widow of the late James Harvey Callander, passed away in hospital Monday. A resident of the city for 35 years, she was born in Clinton, Ont., the daughter of the late Mr. and Mrs. Silas Davis. Her husband deceased her in 1932. Mrs. Callander attended George Street United church.

She leaves to mourn her loss a daughter, Mrs. George Jefford, and a son, Lynn, both of the city; three brothers, Ernest, Toronto, Bert, Vancouver and Fred of Kelowna B.C.; and two grandchildren, Harvey Jefford and Ruth Callander.

The funeral will be held from the late residence, 92 Dufferin street, on Thursday at 2.30 p.m., with services conducted by Rev. H. L. Roberts. Interment will take place in Little Lake cemetery.

## No More Wolfram

LISBON, June 13 — (AP). — Production and export of wolfram, used in manufacture of armament steel, was halted in Portugal yesterday by official decree. In an agreement with Britain, the United States and Brazil announced June 6 Partugal said it would halt exoprts of wolfram to German.

## War—4 Years Ago

By The Canadian Press

June 13, 1940— French troops fought desperately as Germans converged on Paris from three sides. French capital declared an open city to save it from bombardment. Hon. J. L. Ralston named Canadian defence minister, succeeding the late Norman Rogers.

WIN A CAR
at the
ROTARY CARNIVAL
June 23rd and 24th

# Stores To Close Monday, July 3

Peterborough Business Men's Association decided last night to observe the Dominion Day holiday on Monday, July 3.

Although July 1 is on Saturday, the merchants are remaining open for business that day, but will keep their doors locked on the following Monday.

It was stated last night that for some time sentiment has been inclined to the Monday and that the C.G.E. Social Club's annual picnic was arranged for that day.

The association elected the following directors, who in turn appoint the officers for this year:

Fred Cripps, Herb Routley, William Moorhead, Ken Currie, Vern Selkirk, J. S. Boyd, Myer Cherney, J. A. Jebson, Ernest C. Braund, J. G. Lewis, Ed. Riley, I. H. Keefer, S. S. Heard, Ron Knox, D. J. Fitzgerald and Myer Levine.

City Clerk Outram commented to the Examiner today that local expectations of the Monday observance of Dominion Day had been influenced by an Order in Council designating as the public holiday the Monday nearest to the date, in this instance July 3. Announcement yesterday from Ottawa transferred official celebration to Saturday, July 1.

In the meantime the Peterborough Bowling Club, the C.G.E. Athletic Club and some other groups had made arrangements for the Monday holiday, and further action in that direction was taken Monday night by the Business Men's Association.

"I cannot speak for the city council, but in view of these arrangements it is likely that the council at its meeting next Monday night will authorize Mayor Hamilton to declare Monday, July 3, a public holiday," Mr. Outram said.

# Restaurant Owner Increased Prices

Nick Douros, restaurant proprietor was fined $50 and costs in police court Monday afternoon after he had entered a plea of guilty to a charge of having charged prices higher than the ceiling prices set forth by the war time prices and trade degulations.

Ross Payne, inspector for the board, gave evidence, mentioning about ten items on the menu that he said had been raised in price above the ceiling.

Stating that the penalty in the last similar case had been made $30 and that he had given warning at that time that the fine would be stepped up in future cases, Magistrate O. A. Langley, K.C., made the fine $50.

D. H. Chisholm of Port Hope prosecuted the case for the War Time Prices and Trade Board and W. C. Grant was defence counsel.

**MULE FAVORITE**

The mule ranks first in the affection of North Carolina farmers, outnumbering the horse nearly five to one.

# Peterborough Men Warned To Watch Socks Girls Are Using Then Now As Headgear

This is a warning to all males: Watch your socks!

It seems that girls are now putting up their hair with men's socks —socks snatched from husbands, brothers and fathers. The members of the fair sex wind a piece of hair around the middle of the sock in the "putting-up-in-rags" manner, and let the toe and heel dangle.

This new fad is supposed to be the quickest manner yet discovered and the "spongy" quality of the average male's sock makes it much better than the rag technique.

This method, started in the United States has been tried out in Peterborough with what has been termed fair success.

HEADS LIONS' CLUB — Jack Armitage, assistant manager of the Canadian Department Store, was elected president of the Peterborough Lions' Club Monday evening. He is deputy-district governor of Lions' Clubs in this district, and succeeds Jim Dutton, Jr., who is completing his first term in the chair.

# Peterboro Lions Name Officers

Jack Armitage was elected president of the Peterborough Lions Club at the annual election of officers held Monday evening. He is at present deputy-district governor of Lions Clubs in this section of Ontario, and has been active in the local club for several years.

The complete slate of officers is as follows: Pres., J. E. Armitage; 1st Vice, Arnold Deyell; 2nd Vice, Frank Edgar; 3rd Vice, Bruce Sargent; one year directors, Joe Sharp and P. D. Scollard; Secretary, Walter Smook; Treasurer, Frank Woolley; 2 Year Directors, Jim Burns and W. R. McInigan; Lion Tamer, Hurrell Dodds; and Tail Twister, Simpson Gledhill. Jim Dutton, Jr., Immediate Past President, presided for the election of officers.

Work on the swimming pool and playground under the Hunter street bridge near Riverside Park is progressing favorably, and the project should be opened by July 1. The annual Lions Carnival will be held this year July 27-28-29 at the Ashburnham Bowl, and carnival draw tickets are now on sale.

# Liable To Callup Man Given Militia

John Ward who pleaded guilty in police court today to a charge of not having notified the divisional registrar of a change of address although he was a person liable to military callup was turned over to the R.C.M.P. to be taken to the nearest military training centre, after suspended sentence had been imposed in police court this morning.

Corp. Karl M. Lockwood of the Cobourg detachment of the R.C.M.P. made the application to the court to have the accused given over to the police to be taken to the military authorities.

"I suppose that is really what is wanted" remarked Magistrate O. A. Langley, K.C., "and you will be satisfied with a suspended sentence so far as this charge is concerned."

Max Tully, 639 Chamberlain street, pleaded guilty to a drunk charge, and as he admitted a previous conviction was treated as a second offender and fined $50 and costs.

Roy Wright, Louis street, charged with vagrancy, was remanded until tomorrow morning for trial. He did not seem to understand the charge when it was read to him today.

## Teachers' Officers

TORONTO, June 13.—(CP).—The Board of Governors of the recently established Ontario Teachers' Federation yesterday announced the Norman McLeod, Toronto; First following executive: President, Vice-President, Helen Sheppard, North Bay; Second Vice-President, Rev. L. K. Poupore, Ottawa; Treasurer, Art McAdam, Toronto; Secretary, Nora Hodgins, Toronto.

## Rambling Reporter

**A SUPER DUCKING**

One of the mechanics down at the Duffus garage will remember invasion week, not because of the war, but because he received an unlooked for shower bath. He was lying prone in a mechanic's dollie under a car on Water street in front of the garage making repairs to the car when the street flusher came along. The man in the flusher couldn't see the mechanic and the latter was too busy to notice the flusher." Flusher is right, said the soaked mechanic, it flushed me right into the gutter". McG.

# $1,000 Is Voted Town Planning By City Council

A request to the council to place $1,000 at the disposal of the special committee on city planning was adopted at a recent meeting of the committee on Alderman Curtis' motion, seconded by Alderman Swanston. Payments for any necessary expenditures are to be made on the certificate of the chairman, Alderman Dutton.

The committee decided to meet once a month, and set the following limits of the area to be considered in the proposed planning:— north boundary, lying parallel to the city limits, including the new subdivision adjoining Highway 7A; eastern: Trent Canal and Otonabee River; southern: Otonabee River to the intersection of Monaghan Road; western: semi-circular from the southern boundary to include the Kawartha Golf Club area at the Jackson Park western boundary.

Plans are to be made for a period of five to ten years. A resolution by A. J. Girdwood, seconded by Gordon Monkman, arranged for traffic counts to be taken with the assistance of Boy Scouts and the Air and Sea Cadets co-operating in the work, and that the members of the traffic committee be: Messrs. A. G. Northover, Gordon Monkman and Ronald J. McGrath.

A motion by Mr. Monkman and Mr. Girdwood provided for the obtaining of the services of "outside draftsmen" when required.

The following resolution by R. L. Dobbin and Alderman Swanston was also adopted: "That to insure the planning committee a working status authority should be provided the committee by the city council that all classes of matters which may be affected by long term planning consideration be referred to planning committee before they are finally accepted, examples of such long term planning being: layouts of streets; new subdivisions; location of new public buildings; semi-public improvements upon which public action is necessary; all expenditures of funds for capital expenditures; zoning: all these being to assist the committee in its function of co-ordinating and advising civic authorities on the broad question of civic development.

A resolution by Mayor Hamilton and Alderman Swanston appointed the following committee to study population: Alderman Curtis, J. H. Eastwood, A. J. Girdwood and W. R. L. Blackwell, "to study and assemble population data, playgrounds and parks."

The meeting brought together the city council's special committee and its special advisory committee. Those present were Alderman Dutton, presiding, Mayor Hamilton, Aldermen Curtis, Swanston and Sands;; Messrs, R. H. Parsons, Gordon Monkman, J. H. Eastwood, A. G. Northover, A. J. Girdwood, R. L. Dobbin, J. W. Pierce, W. R. L. Blackwell.

# Mountie Is Asked To Address Police

At is regular meeting held Monday afternoon the board of police commissioners decided to invite Corp. Karl M. Lockwood of the Cobourg detachment of the R.C.M.P. to talk to the members of the local police department on police work.

Corp. Lockwood has just returned from a course at the R.C.M.P. school at Regina, and the suggestion that he should be asked to give the Peterborough department the benefit of what he had learned there was originally made by Mayor Hamilton, who was an absentee from Monday's meeting.

Crown Attorney V. J. McElderry, K.C., has been giving the police several lectures on their work and on motion of Magistrate E. A. Gee, seconded by Judge S. L. Smoke, the commission decided to thank him for his services in that respect.

City Clerk E. A. Outram reported that he had received a petition from the grocers of the city asking for a by-law compelling all groceries to close at 7 o'clock on Saturday and the Acting Chief Constable was instructed to have a list of the grocers and their addresses prepared.

# Judgment Reserved In Employment Case

Judgment was reserved in Police Court this morning by Magistrate O. A. Langley, K.C., in a charge against Joseph Secco of having terminated his employment with the Canadian Raybestos Company without giving the proper notice.

W. F. Huycke prosecuted the case for the Selective Service, and called a number of witnesses, including officials of the Raybestos Company.

Mr. Bradshaw did not call any evidence, and in his argument contended that Secco had done everything the indictment charged with not doing

Magistrate Langley, announcing that he wanted to read over the regulations thoroughly, reserved judgment in the case for a week.

**DOCTORS ON CALL**

The Peterborough Doctors are observing Wednesday Afternoon as a Half-Holiday throughout the year. Those on call on Wednesday Afternoon and Evening of this week are: Dr. Yelland, Dr. Gordon, Dr. Moffat, Dr. Howson.

REPORTED INJURED — Pilot Officer Dean Kelly of the R.C.A.F., son of Mrs. Kelly of North Monaghan and the late T. N. D. Kelly, is reported seriously injured overseas. He joined the Air Force in January, 1941, and has seen vast areas of Europe from the sky. He was with the celebrated "602" R.A.F. squadron of which "Paddy" Finucane was the leader, and then later was sent to the Mediterranean and the later defence of Malta.

# PO. Dean Kelly Suffers Serious Injury

After more than three years of jousts with the hazards of the air and its winged warfare, Pilot Officer Dean Kelly, son of Mrs. T. N. D. Kelly of North Monaghan, is reported seriously injured in action, presumably over Europe.

Pilot Officer Kelly was home on a furlough last January, and on that occasion recalled to The Examiner some of his experiences, especially over Malta and the Mediterranean where he was officially credited with one enemy plane.

Enlisting in Toronto in January, 1941, he received his wings at Dunnville in October of that year, and fifteen days later was on his way overseas. In England he was assigned to an advanced phase of flying, mastered the Spitfire, and for a while was an instructor in the Bournemouth area.

For seven weeks he was with the famous R.A.F. squadron "602" of which the late "Paddy" Finucane was the leader.

Pilot Officer Kelly recalled that he arrived at Malta the day after George Beurling was shot down into the sea and was rescued with only a minor injury to one foot.

The information reaching his mother today was only a brief announcement that he had suffered serious injury. All his friends will be hoping for his recovery. Dean Kelly is a tall, rangy youth like most of the Bridgenorth Kelly men, with an appealing smile and an attractive disposition that seems to be a magnet of friendship.

# Pte. Chas. Sharpe Wounded June 6

Mrs. Isabel E. Sharpe, R.R. 4, Peterborough, Smith Township, has been notified that her husband, Pte. William Charles Sharpe, of the Third Canadian Division, was wounded in action on Tuesday, June 6, the day the Allied invasion of France began.

The official telegram from Ottawa informed Mrs. Sharpe that the details of the extent of her husband's injuries were not yet available.

A son of Mr. and Mrs. William Sharpe, 693 George Street, Pte. Sharpe enlisted in Peterborough four years ago this month in an Eastern Ontario unit. His immediate family consists of his wife and a little daughter, born after her father went overseas, and whom he has not seen.

# Four Injured In Traffic Crash

Four persons were hurt in an accident involving three motor vehicles, near the corner of George and Dalhousie streets Monday evening.

John Corkery, R.R. 8, Peterborough, was driving his car south on George street and just south of Dalhousie street his engine stalled.

Everett Weaver, 608 Young street, was following behind the Corkery car, driving a McLeod roofing truck and when he pulled up suddenly to avoid hitting the vehicle in front. The car, driven by his wife, also travelling south, ran into the rear of the truck.

Mrs. Weaver sustained a bump on her forehead, Mrs. William Martin, 607 Young street, an injured wrist, Mrs. Ward Martin, same address, a cut on the forehead and abrasions on the hands and Arthur Nicholls, Fenelon Falls, a cut on the forehead. The last three were passengers in the Weaver car. All three vehicles were damaged in the mixup.

# City Trust To Discuss Surplus Funds Report

A joint meeting of the City Trust Commission and the finance committee of the council is slated for Thursday at 4 p.m. "to discuss the City Auditor Humpage's report regarding the Commission's surplus funds."

It is understood that Mr. Humpage has prepared a survey of the City Trust's financial position, and that his statement will be the subject of a friendly discussion in the light of the needs of the Commission in relation to the council's present financing and probably future projects.

Alderman Ovens mentioned this question prior to the municipal elections January 1 last, and recommended that because the city finances were in a sound position some consideration should be given to the possibility of improving further the assistance received from the Commission by virtue of their accumulating surplus.

# Paper Salvage Totals 16 Tons

Slightly over 16 tons of paper salvage, 32,050 pounds, was collected by the salvage truck of the Peterborough Women's War Services Committee operating in all districts of the city between Tuesday and Friday of last week. The collection represented a better result than in either of the two previous drives.

At least as much more, in the opinion of the dealer handling the collections, Frank Petersiel, was picked up by school children for their collection from the salvage piles left at city curbs by householders and merchants. He estimated that the business district had made a very improved showing in its contribution to the cause, though by the nature of things, its bulkier scrap consisting largely of boxes and the like does not bring the weight in salvage supplied by smaller bundles of newspapers and magazines.

As announced by the committee, salvage collections have now been put on a regular monthly basis, and the first complete Tuesday to Friday period in each month will henceforth be collection days in the city's paper drives.

# To Observe July 1 As Dominion Day

OTTAWA, June 13 — (CP). — The State Secretary's Department reporting a number of queries from across Canada about the date upon which Dominion Day will be celebrated, said yesterday that Canada's national holiday will be observed as always—on July 1. Dominion Day is one of the six wartime statutory holidays.

The Department explained that early last year it was decided to celebrate the holiday on the first Monday in July, but several weeks before the date arrived an Order-in-Council was passed reinstating Jul 1 as the observance date.

However, a number of calendars for 1944 had been printed with the holiday shown on July 3, the first Monday in July.

W. R. TURNER
Phone 4971 — 195 Simcoe St.
Heating—Plumbing
Sheet Metal Work
CONTRACTING, JOBBING, REPAIRING
"CRANE" PLUMBING FIXTURES
"IRON FIREMAN" STOKERS
"HECLA" FURNACES

NOTICE TO COTTAGERS.
CHEMONG PARK and VICINITY
DISTRICT OF LAKEFIELD
We Are Delivering
Pasteurized Milk
Cream - Chocolate Milk - Butter
Please Co-operate By Making Arrangements as Early As Possible to Ensure Service
SUNSHINE DAIRY
PHONE 7834 — PETERBOROUGH

# The Examiner

## CLASSIFIED ADVERTISING RATES

Cash with order. 1½c per word per insertion; 35c minimum for first insertion; 45c minimum with box number.

If paid within five days, 2c per word per insertion.

After five days, 2½c per word per insertion.

Refunds must be claimed within thirty days.

The names and addresses of boxholders are confidential and cannot be given under any circumstances.

THE PETERBOROUGH EXAMINER reserves the right to classify, edit or reject any classified advertising copy. Read your ad at the first insertion. The Examiner will not be responsible for more than one incorrect insertion. Copy accepted up to 1 p.m. each day for insertion the same day except Saturdays when copy must reach the Examiner before 10 a.m.

| | |
|---|---|
| Birth Notice | 75c |
| Card of Thanks | 75c |
| Engagement Notice | 75c |
| Marriage Notice | 75c |
| Death Notice | 75c |
| In Memoriam | 75c |

The above charge is for 50 words—over 50 words 2c per word is charged.

Coming Events — First insertion 20 words or less minimum charge 50c. Subsequent consecutive insertions 40c per insertion. Over 20 words, 2c per extra word per insertion.

TELEPHONE 4641.

## Births Marriages In Memoriam Cards of Thanks Deaths

### BIRTH

BANNON—To Mr. and Mrs. Earl Bannon, Havelock on Thursday, June 8, 1944, a daughter (stillborn).

DOWN—Mr. and Mrs. Theo. Down, Lakefield, are happy to announce the arrival of their baby daughter at Nicholls Hospital on Saturday, a sister for Billy.

### ENGAGEMENT

Mr. and Mrs. Henry R. Reid, Keene, Ontario, wish to announce the engagement of their youngest daughter Elizabeth Margaret Agnes to L. A. C. Paul Robert Evans son of Mr. and Mrs. Andrew Evans, Indian River, Ontario. The wedding to take place the latter part of June, 1944 in the Bethel United Church.

Mr. and Mrs. George Thayer of Haliburton announce the engagement of their daughter, Doris Maria to Pte. Joseph Frederick Greer, only son of Mr. and Mrs. J. I. Greer of Haliburton, the marriage to take place quietly the latter part of June.

The engagement is announced of Margaret Catharine only daughter of Mrs. Hurley and the late Francis R. Hurley to Mr. Francis A. MacPherson, elder son of Mr. and Mrs. Francis R. J. MacPherson. The marriage to take place on Wednesday, June the twenty-eighth in St. Peter's Cathedral.

Mr. and Mrs. W. R. Casey, announce the engagement of their only daughter, Marie Martha to Pte. Vernon Clayton Francis, son of Mrs. Annie Alldred and the late Herbert Alldred, Oakwood, Ont. The marriage to take place quietly, June 19, in St. James United Church.

### DIED

CALLANDER, Hattie—In Nicholl's Hospital on June 12, 1944, Hattie Davis, beloved widow of the late James Harvey Callander and mother of Lynn and Mrs. George Jefford.

Funeral service from her residence, 92 Dufferin St. on Thursday, June 15, at 2.30 p.m. Interment Little Lake Cemetery.

LANGDON, Mrs. George R. — In Toronto General Hospital on Monday, June 12, 1944, Grace E. Laidley, beloved wife of George R. Langdon sister of Maude, Ross and William Laidley.

Resting at the family residence 87 Victoria avenue, North, Lindsay for funeral service on Thursday, June 15 at 2 p.m.

Interment at Emily Cemetery, Omemee.

### IN MEMORIAM

JARVIS—In loving memory of a dear husband and Father Kenneth F. Jarvis who died 13th June, 1943.

O what their joy and their glory must be,
Those endless Sabbaths the blessed ones see;
Crowns for the valiant, to weary ones rest;
God shall be all and in all ever blest.

—Wife and Daughter.

## FLORISTS

TURNBULL'S FLOWERS LIMITED 441 George Phone 7583—Nights 3251

## COMING EVENTS

First insertion, 20 words or less, minimum charge 50c. Subsequent consecutive insertions, 40c per insertion. All over 20 words, 2c per extra word per insertion.

JUNE 15 UNTIL SEPTEMBER 15, Lakefield Bus leaving Peterborough at 1.15 will continue to Kawartha Park and will leave Kawartha Park at 2.25 for Lakefield and Peterborough. Ferguson Coach Lines, Peterborough.

IMPORTANT MEETING OF THE Peterborough Active Army Auxiliary, Wednesday, June 14, 3 p.m. at the armouries. Plans to be made for Tag Day and Picnic.

### In Memoriam Verses

A booklet from which In Memoriam verses may be selected is available at the Advertising counter of The Examiner. Telephone Classified Dept. 4641.

## Coming Events

(Continued from Preceding Col.)

KNIGHTS OF COLUMBUS, FREE cigarette draw for members of the Armed Forces Overseas every Tuesday night at the Bingo in the Knights of Columbus Hall at 8.30.

LOCAL COUNCIL OF WOMEN meeting Thursday at 2.30 in Y.W. Mrs. Steinkrauss speaker. "The British Commonwealth and Youth." Everybody welcome.

ARMY TAG DAY, SPONSORED by Women's Active Army Auxiliary and five Chapters of I.O.D.E., Saturday, June 17th. Proceeds for Christmas Boxes for Peterborough Boys and Girls in Active Army.

SOCIAL EVENING, — K. OF C. Hall, Simcoe street, Tuesday — Thirty games. Special Prizes Come and bring your friends for an enjoyable evening.

MARION PERRY LAIRD PRESENTS "The June Rose Ballet" featuring Victory Parade, Viennese Waltz, Song and Dance Revues, Collegiate Auditorium, Friday, June 16. 8.15 p.m. Tickets 25c.

"GREAT SIGNIFICANCE OF FALL of Rome and invasion via Normandy" title for public lecture by Mr. J. S. Eason, (Toronto), Y.M.C.A., Tuesday, June 13, 8 p.m.

## PERSONALS

"CONSTIPATION, BILIOUSNESS, INdigestion quickly relieved with Kipp's Herb Tablets." the effective tonic laxative. 25c and 75c sizes, at your Druggist.

FOR INSTANT RELIEF, GET "LLOYD'S Corn and Callous Salve," containing Benzocaine, the new local anaesthetic 50c, at Elliott's McDermid & Jury and Payne's Drug Stores.

SPIRELLA REPRESENTATIVE — 3011, 5362, 5151.

FULLER BRUSH PRODUCTS. J Wright, 580 Bolivar. Telephone 8502.

AVON REPRESENTATIVE. 543 BETHune. Telephone 3194.

RAWLEIGH'S PRODUCTS. 360 SIMCOE Telephone 3065.

FULLER BRUSH REPRESENTATIVE. Telephone 9778.

FULLER SALESMAN F. DAWE, 451 Water. Telephone 4789.

### Custom Tailoring

DOES YOUR COAT OR SUIT NEED Altering? Have it done now Tony Pepe, Greene Building. Dial 4295.

### Piano Tuning

WILLIAM POTTER, PIANO TUNING and Repairing (formerly Heintzman) Dial 9462.

PIANO TUNING AND REPAIRING — Fred Walker, Heintzman & Company, Toronto Mail orders to CHEX or Telephone 9496.

### 3a Hairdressers 3a

SPECIALS — END PERMANENTS $1.00 up. Oil Permanents $2.50 up. Downer's. Dial 8874.

SPECIALS — $8.50 VAPOR PERMANent for $7.00. $7.00 Machineless Permanent for $4.00 Includes Shampoo, Hairstyle Cut and Scientific testing. Telephone 5311. Paris Beauty Salon.

EXTRA SPECIAL OIL WAVE, $6.50 FOR $5.00. Rosanne Beauty Salon, Kresge Building. Dial 8837.

MARY MARINO SUGGESTS FOR FINE Dry, Hard-to-curl Hair, one of her better Oil Waves at $7.50. Other Oil Waves from $3.50 up. Dial 8663.

## FOR SALE

### 4 Miscellaneous 4

NEW SHOCK ABSORBERS

Factory Sealed, Celebrated Gabriel make, very superior—

Fit Chevrolet 1936-40, Plymouth 1937-42, Pontiac 1937-42, Terraplane 1935-38, Dodge 1937-42, Nash 1936-42—

And other later models of Cars.

PRICE ONLY $3.49

All New Factory-made Units.

Save Safely at

CANADIAN TIRE CORPORATION ASSOCIATE STORE

(I. H. Keefer, Proprietor)

342-4 Water Street Phone 8281 (Opposite Market)

TABLE, 4 CHAIRS, STUDIO COUCH, Gas Stove. 24 Cricket Place.

SMALL COOK STOVE, SUITABLE FOR Cottage. 857 Water. 3791.

LARGE WHEEL-BARROW, WOODEN Frame, Metal Hopper. Telephone 9417.

TURQUOISE CHIFFON FORMAL Dress, long sleeves, size 14-16. Telephone 6449.

MAN'S BICYCLE AND YANKEE SCREW Driver. Dial 6276, after 5.

FRESH FISH!

WEDNESDAY and THURSDAY SPECIAL

FRESH CAUGHT RESTIGOUCHE SALMON

BRAUND'S

CHARLOTTE ST. STORE

Telephone 5739

HOT AIR HECLA FURNACE, 22", complete with Pipes and Registers. Telephone 6672.

RADIO, NEW TUBES, NEW BATTERY. Telephone 8313.

LADY'S BICYCLE, A1 CONDITION. 452 Elm.

TWO-WHEELED TRAILER. DIAL 5074, Evenings.

MAN'S BALLOON-TIRE BICYCLE. Shock Absorber Frame; Genuine Silk Casting Line, also best grade Silk Tapered Fly Line. Between 5 and 8. 475 Park Street.

NINETEEN-INCH TIRE CHAINS. 558 Rogers.

Course In Home Decoration

CLASSES STARTING THURSDAY, JUNE 15. FOR ENROLMENT, TELEPHONE 8425.

SINGER SEWING CENTRE

NEW CHESTERFIELD COAT, SIZE 18, $15.00. Dial 5647.

DIRT, FREE FOR HAULING AWAY. 495 Albert Street.

## FOR SALE

### 4 Miscellaneous 4

1,000-GALLON HOT WATER TANK

The Peterborough Metal Co.

THREE L-SHAPED COUNTERS, USED in 5c and 10c Store, like new. R. K. Tedford, Norwood.

UPTOWN SILK SHOPPE

Wednesday Morning Only

Slack Suits

2-piece, slub spun materials. Solids with contrasting color trim. Reg. 5.95, for ........ 3.95

3-PIECE

Play Suits

Mid-riff style.

Also

1-PIECE

Play Suits

With skirt. Polka dot spun materials or cotton. ........ 1.98 to 4.95

Heavy Gabardine Shorts

White, navy, royal and powder blue. Only ..... 1.98

UPTOWN SILK SHOPPE

404 George Tel. 3619

MOFFAT ELECTRIC RANGE, FOUR-Burner. Telephone 9167. Wednesday between 10 and 11.

JOBBERS

ELECTRICAL MOTORS
STRUCTURAL STEEL
MACHINERY OF ALL KINDS
DRUMS AND BARRELS
FUEL TANKS.

THE PETERBOROUGH METAL COMPANY

TRUESET 18" BALL-BEARING LAWN Mower, Garden Plough, Slush Scraper. Joe Turnbull, Chemong Road.

TENT, 9¼ x 9¼. 311 McDONNEL.

BROWN ENAMEL FINDLAY FURNACette, good as new, used three months. 891 Water.

IVY-CREME for POISON IVY

Itchy, Watery Poison Ivy Rash quickly checked with

IVY-CREME

DIAL 8734

MILLER'S DRUG STORE

Corner Charlotte and Downie.

22 MARLIN AUTOMATIC RIFLE AND Quantity Ammunition. 26 St. James.

WHITE STAR POTATOES. WILLIAM Heffernan, Norwood.

GOOD COOKING POTATOES, $1 BAG Delivered. Telephone 4097.

THE PETERBORO METAL CO.

Telephone 5769 256 Simcoe Street

| | |
|---|---|
| Cistern Pumps | $3.95 |
| Sink Traps | 2.85 |
| Heating Coils | 2.50 |
| Laundry Tubs, 2 Sec. | 16.50 |
| Hot Water Boilers | 11.95 |
| Kitchen Sinks | 9.40 |
| Bathroom Basins | 10.70 |
| Bathtubs | 29.50 |
| 3-Piece China Toilet Set | 32.50 |

Driving Well Points, Jacket Heaters, Pipe, Fittings, Radiators, Hot Water, Steam.

Complete Line of Plumbing and Heat-Materials. Free Estimates.

ALL-WHITE PORCELAIN TOP TABLE and 3 Chairs, Carpet Sweeper. 589 Division.

FIVE - TUBE MARCONI CABINET Radio, excellent condition. 342 Downie.

LAWN MOWER, GOOD CONDITION. Telephone 9954.

GOOD REED ORGAN, WITH PIANO Case; several Articles of Furniture. 4062.

GUITAR AND CASE. TELEPHONE 7277.

### Plants and Flowers

WINTER CABBAGE PLANTS AND Cauliflower Plants. Telephone 6723.

### 4b Boats 4b

WANTED, GOOD USED BOAT FOR Motor use. Dial 7192.

WANTED, SQUARE-END CEDAR MOtor Boat, Sixteen feet, good condition. Telephone 4542.

### 5 Dogs, Cats, Birds, Etc. 5

PUPS FOR SALE. 1 EDGEWATER Boulevard.

DOGS BOARDED. HEDGLEY KENnels Port Hope Highway. Telephone 4906.

### 7 Livestock and Poultry 7

FOUR HOLSTEIN HEIFER CALVES. $12.50 each. 4091.

SEVEN PIGS, SEVEN WEEKS. J. McMahon, R. R. 10.

GOOD GRADE HOLSTEIN SPRINGING Cow, 6 years. Also Two Bulls, One Pure-bred Durham Yearling, and One 1½ years Grade Durham. Lewis Andrews, Norwood, Route 1.

BIG BLACK TWELVE-YEAR GELDING. 8055.

PURE-BRED JERSEY COW, FRESHened. H. G. Best, No. 2, Ida.

PURE-BRED YORKSHIRE BOARS and Sows, 10 and 6 weeks old. Apply for particulars to Bev. Gray, R. R. 1, Port Hope.

HEREFORD BULL, READY FOR SERvice, $85.00. Dial 8038.

## FOR SALE

### 7 Livestock and Poultry 7

50 PIGS, SIX WEEKS OLD. JOHN Buckham, South Monaghan. Buckham, South Monaghan.

THREE BROOD SOWS, DUE ABOUT middle June. Two Cows, due to freshen July 1st. J. R. Edgerton, No. 1, Bailieboro.

WANTED, YOUNG NURSING CALVES. Apply J. T. O'Connell.

PURE-BRED HEREFORD BULL, YEAR old. Mr. Charlie Barrons, Cordova Mines.

WANTED — PIGS, ABOUT 50 OR 75 lbs. Also some a little smaller. Also Good Cultivator. Telephone 3380.

200 WHITE LEGHORN YEARLING Hens, from Spruceleigh Farms; laying heavily. E. M. Grier, Telephone 6, Lakefield.

### Baby Chicks

IF YOU WANT CHICKS THIS SUMmer, we'll have plenty. Can give immediate shipment. But cannot promise how long, as we're closing earlier than usual. Bray Hatchery, 364 Water. Dial 3834.

SALE OF BARRED ROCKS, NEW Hampshires, White Rocks, Hybrids, and Heavy Breed Chicks for This Week and Next. All from Government Approved Blood-tested Breeders. Non-sexed as low as $8.95 per Hundred. Pullets $14.95 per 100, Heavy Cockerels $8.95. Also two-week-old Started. This advertisement must accompany your order to receive these special prices. No deposit required. Shipped C.O.D. anywhere. Tweddle Chick Hatcheries Limited, Fergus, Ontario.

### 7x Farmers' Needs and Supplies 7x

BUCKWHEAT. WARSAW 4 RING 2.

COCKSHUTT KID KANGAROO PLOW. 8055.

ONE NEW 2-FURROW TRACTOR Plow (Fleury). Dial 5059.

BUCKWHEAT. 7014.

FOR SALE

4 GRAIN GRINDERS

The Peterborough Metal Co.

WANTED— SILO, GOOD CONDITION. 5 ring 2, Warsaw.

MASSEY-HARRIS BINDER, IN GOOD condition. William O'Brien, Indian River.

5-FT. DEERING MOWER, RE-BUILT. J. R. Edgerton, No. 1, Bailieboro.

NEARLY NEW MASSEY - HARRIS Binder No. 16, 7-foot cut. Keith Bound, Campbellford.

19 ACRES TIMOTHY HAY, SOME Clover, 4 Acres Alfalfa; sell on field; very reasonable. Write Box 123, Examiner.

816 INTERNATIONAL TRACTOR, IN good running order. Telephone 3 ring 6, Ennismore.

EXPERT TRACTOR PLOUGHING AND Cultivating. Two Tractors at your service. 319 McDonnel, or Telephone Art O'Halloran, 7781.

### 8 Real Estate 8

SIX-ROOM BRICK HOUSE, 3-PIECE bath, good lot and garage attached. Telephone 6341, after 5:30.

FOR SALE BY TENDER

THE FARM of the late Morley Smithson, Otonabee, situate on Keene Road, seven miles South of Peterborough; excellent location One of the best Farms in Otonabee, and in good state of cultivation, with large acreage seeded. It is offered in Two Parcels:

PARCEL 1—East Half Lot 15, Concession 12, 115 Acres, more or less, about 8 Acres in bush Brick House. Two barns 92 x 32 and 30 x 56. Stables. Pig pen. Chicken pen, etc.

PARCEL 2—South-west Quarter Lot 15, Concession 11, 50 Acres. Excellent land One barn 30 x 50.

Tenders will be received for each Parcel separately or en bloc. The highest or any Tender not necessarily accepted. Terms: Ten per cent on acceptance of Tender, the balance in 60 days

PECK, KERR & McELDERRY,
415 Water Street,
Peterborough, Ontario,
Solicitors for the Administrator.

| | |
|---|---|
| Bethune, 5 Rms, Sewer | $1,600 |
| Albert, 7 Rms, modern, Brick | $3,000 |
| Rogers, Brick House, needs paint | $3,600 |
| South, 8 Rms, sewer, lot 90x200 | $3,800 |
| Sherbrooke, 10 Rms, Brick, mod. | $3,900 |
| Reid, 7 Rms, very modern | $4,800 |
| Paying Guest Home, large lot | $11,000 |

J. A. GIBBS, 141 Hunter St. 3843.

FOR SALE, BY TENDER — TO SETTLE the Estate of the late Mary Jane McCormick, House No. 193 Hunter Street East, Peterborough. Open for inspection Daily from 2 to 4 and 7 to 9. Terms: Cash, or 1-3 cash and balance on terms at 5%. Mail Tenders on or before June 30 to S. J. Hickey, 348 Burnham Street.

SEVEN-ROOM HOUSE AND LOT WITH Barn, Garage, nine miles west Peterborough. Write Box 122, Examiner.

DUPLEX, UPPER AND LOWER Apartment, 5 Rooms each, hardwood floors, fireplaces, 3-piece baths, built-in cupboards, good revenue $5,800.00. 689 Stewart Street.

| | |
|---|---|
| Brick 6 Rooms, modern. Possession September 1 | $4,000 |
| Frame 6 Rooms, 2-piece plumbing, large lot | $2,200 |
| Brick 6 Rooms, modern, West side, August 1 | $5,500 |
| Bungalow, 5 Rooms, modern, South | $5,500 |
| 20 Acres, close to City, Good Buildings | $2,800 |
| 100 Acres, Good Buildings, close to City | $2,800 |

M. STOREY
374½ George St. Telephone 6573

### Cottages for Sale or Rent

FOR RENT, 7-ROOM COTTAGE, CHEmong Lake, water, lights, safe beach, June 17 to July 31. Write Box 131, Examiner.

WANTED TO RENT, COTTAGE, IN Chemong Park, First Week August. Dial 6276, after 5.

GROUND AND COTTAGES. D. DRIScoll. Dial 5012.

$10.00 WEEKLY — FURNISHED COTtage for Rent, Lake Chemong, safe beach. Telephone 7032.

COTTAGE, CHEMONG PARK, JUNE and July. Mrs. R. Baker, 180 Huron Avenue, Ottawa.

### Summer Resorts

HASTINGS— FURNISHED COTTAGES, Boats, Board Ideal vacation. Bert Preston, Norwood.

THURSTONIA HOTEL — OPEN JUNE Third. Excellent Meals, Comfortable Beds, conveniences. Summer activities. Cottages, Special June Rates. Booklet Percy Skitch, Thurstonia Park.

### 10 Used Cars 10

1930 DESOTO COUPE, NEW TIRES Also DeSoto Sedan. 234 McGill.

1942 DODGE OPERA COUPE, RADIO and Heater. 1942 Chevrolet Business Coupe. 1939 Hudson Country Club Sedan. Must have late model Tradeins. 1937 Chrysler Coupe. R. Hopkins, Imperial Service Station, Lakefield. Telephone 124.

1937 FORD COACH, TIRES AND GENeral condition A1. Dial 5074, Evenings.

## FOR SALE

### 10 Used Cars 10

1929 CHANDLER CAR, MILEAGE 29,000. Gordon Nichols, Selwyn.

1933 DODGE DELUXE COUPE, GOOD running order, Will take Trade. 46 Frank. 7635.

1932 FRONTENAC SEDAN, 5 GOOD tires. Apply 332 Rubidge Street, after 5.

1931 PONTIAC COUPE, HERB. SCOTT, Cavan P.O.

1927 SIX-CYLINDER WHIPPET COACH 5 good tires, $40 cash. 11 ring 23, Douro.

1931 CHRYSLER ROADSTER, EXTRA good tires. 638 Park Street North.

## TO RENT

### 11 Miscellaneous 11

ELECTROLUX CLEANER, COMPLETE, by Day or Week. 4547.

### 11x Apartments to Rent 11x

UNFURNISHED FLAT, FOUR UPPER Rooms, central location, adult couple. Write Box 132, Examiner.

APARTMENT, FURNISHED, FRIGIDaire, garage, adults only. 709 Water.

SMALL APARTMENT, CENTRAL. Telephone 4511.

### 11xx Houses to Rent 11xx

FIVE-ROOM HOUSE FOR THREE months only, beginning July 1st, near C.G.E. Apply 39 Jackson Avenue, after 5 o'clock.

### 12 Rooms 12

FURNISHED ROOM, VERY CENTRAL. Dial 3905.

ONE LARGE ROOM FOR STORING Furniture. Write Box 133, Examiner.

TWO FURNISHED BEDROOMS. DIAL 7852.

THREE UNFURNISHED ROOMS, Ground Floor, furnace, garage. 154 Hunter East.

FURNISHED ROOMS, SUITABLE FOR Two Girls. Apply Evenings, 130 Park Street North.

THREE UNFURNISHED ROOMS. 634 Union.

ROOMS, LIGHT HOUSEKEEPING Single Rooms for Men. 417 Stewart.

ROOMS OR OVERNIGHT ACCOMMOdation. 351 Charlotte. Dial 4885

## WANTED

### 13 Rooms Wanted 13

THREE UNFURNISHED ROOMS, TWO adults. Telephone 4754 or 3431.

### 13a Apartments Wanted 13a

WANTED TO RENT, TWO OR THREE Room Furnished Apartment, immediately, Young Business Man and Wife, no children, both employed. Call 7891.

### 13b Houses Wanted 13b

SMALL HOUSE WANTED IMMEDIATEly to Rent. Telephone 7578.

CITY OR COUNTY HOUSE, FURNISHed, Four Bedrooms, for one month; best reference. 4104 Old Orchard Avenue, Montreal.

SMALL PLACE, NEAR EDGE OF CITY, Hydro. Write full particulars Box 91, Examiner.

### 15 Miscellaneous 15

URGENTLY NEEDED FOR FARM SERvice Work, Girl's Bicycle, in good condition. Telephone 8419, after Six o'clock.

SET LAWN CROQUET, GOOD CONDItion. Telephone 9478.

BOARD AND ROOM DESIRED BY Business Girl, in refined home; Breakfast and Evening Meal only. Write Box 134, Examiner.

ONE OR TWO USED SERVICEABLE Tires, size 30 x 3½. 291 Rubidge Street.

FOR COTTAGE, USED LINOLEUM 9 x 12. Telephone 8379.

BICYCLE FRAME, ALSO PARTS. TELEphone 5894.

LATE MODEL MANTEL RADIO. DIAL 5925.

WANTED TO BUY, PAINT SPRAY GUN less Motor. Between 5 and 7 or Noon Telephone 7441.

The Peterborough Metal Co.

WE BUY SCRAP IRON AND METALS

Telephone 5769 256 Simcoe Street

IRON, RAGS, FEATHERS, PAPER. Petersiel, Bethune and Hunter. Telephone 9403.

MALE COLLIE PUP. TELEPHONE 7732, between 7 and 8 Evenings.

WANTED TO BUY—USED GAS WAter Heaters. What have you? Telephone 6936.

OLD AND USED LAWN MOWERS

Any Condition

Highest Cash Prices.

TELEPHONE 6884.

STOVES, FURNITURE. HUDSON. Telephone 65, Lakefield

POULTRY AND FEATHER TICKS PAY Highest Prices. M. Gishman. Dial 8298.

LIVE POULTRY WANTED — MARKET Prices. A. Lantin Telephone 6297

LIVE POULTRY — PAY HIGHEST Prices. Florence 6823 560 Homewood

STOVES AND FURNITURE WANTED Telephone 4115—Nights 6294

HIGHEST PRICES PAID FOR RAGS, Paper, Iron and Metals. J Burfield Dial 8368.

LIVE POULTRY—MARKET PRICE M Kats. 6906 192 Aylmer.

### 16 Teachers Wanted 16

PROTESTANT TEACHER FOR S. S. No. 14, Hamilton Township. School situated 1½ miles from Highway 28, boarding house ¼ mile from School. Apply, stating salary and qualifications, to Percy Rose, Secretary-Treasurer, R. R. 2, Port Hope.

TEACHER FOR S. S. NO. 11, EMILY, to begin September 1. Please write, stating salary and experience, or Telephone T. A. McConnell, Secretary-Treasurer, Route 2, Omemee.

PROTESTANT TEACHER FOR S.S. No. 1, Smith. Please state experience and salary expected. B. L. Tully, Route 2, Smith.

WANTED, TEACHER FOR SCHOOL Section No. 9, Ops, ½ mile from Highway. Apply, stating salary, experience, and qualifications. W. J Reeds, R. R. 3, Omemee.

## WANTED

### 18 Help Wanted, Female 18

GIRL TO MIND 3-YEAR-OLD CHILD; also Light Housework; sleep in or out. 346 Stewart, after 5.

CAPABLE GIRL OR WOMAN FOR General Housework; stay, good wages Telephone 3371.

WOMAN OR GIRL FOR HOUSEWORK; liberal time off; good wages. Telephone 7556 or 7573.

### 19 Help Wanted, Male 19

WANTED!

CARETAKERS

FOR CITY SCHOOLS. ALSO JANITORESS FOR COLLEGIATE AND VOCATIONAL SCHOOL.

Apply Selective Service 0-309

PLAYGROUND SUPERVISOR

SUPERVISOR FOR CITY PLAYGROUND FOR SUMMER MONTHS, Beginning JULY 3RD.

State age, qualifications, etc.

Apply Employment and Selective Service Office, Barrie Building, Peterborough, Number O-305.

No one on War Work need apply.

WANTED, CARETAKERS FOR CITY Schools. Apply Selective Service. O-306.

FIREMEN

Men physically suitable for City Fire Department. No one on war work need apply. State age, qualifications, etc.

Apply Employment and Selective Service Office, Barrie Building, Peterborough, Number 0-304.

### 20 Employment Wanted 20

MIDDLE-AGED NURSE WILL CARE for Semi-Invalid; no objection to Light Housework. Telephone 6440.

SECOND YEAR HIGH SCHOOL BOY, good appearance, seeks Employment for Summer Months. Write Box 121, Examiner.

STENOGRAPHER, EXPERIENCED, DEsires Part-day Employment. Apply Selective Service. O-303.

EXPERIENCED GIRL WANTS LIGHT Housework Job; sleep in. Write Box 103, Examiner.

### 21 Boarders Wanted 21

ROOM AND BOARD, QUIET HOME. Telephone 4898.

TWO GENTLEMEN BOARDERS, ROOM together, young preferred. 66 Aylmer.

TWO GENTLEMEN TO SHARE ROOM; good Board; $8.00. Telephone 5669.

BOARD AND ROOM. APPLY 342 Charlotte.

TWO TO ROOM TOGETHER, ALL conveniences. Telephone 3425. 323 Simcoe.

ROOM OR BOARD, ALL CONVENIences, near Factory. 332 Rubidge.

## WHO CAN DO IT

### 22b Painters, Decorators 22b

EFFICIENT, SMART STYLING for

HOME DECORATION

Interior and Exterior
"Elastica Quality Goods"

HAROLD COLEMAN

Telephone 9922 336 George Street

COLEMAN BROS — "THE HOME OF Decorating." Established 1906. Telephone 4485. North of Brock Street.

PAPERHANGING AND PAINTING. Reasonable prices Telephone 4514. Hudson.

### 22f Miscellaneous 22f

WELL DRILLING, GRANITE ROCK Specialty. McNeely, 99 Aylmer.

DUSTLESS FLOOR SANDING. — Graham 9007, Night 8607.

CELLARS TO DIG. TELEPHONE 4511

HOUSES AND CELLARS WHITENED 634 Union.

LAWN MOWERS SHARPENED — WE have the most Up-to-date Machinery. Satisfaction guaranteed. R. Harran's Cycle Shop. Dial 5925.

WALLS AND WINDOWS WASHED. 634 Union.

DUSTLESS FLOOR SANDING. William Higgins. Dial 8887.

### 22j Wood Cutting 22j

WOOD SAWING. CLIFF JEWELL. Telephone 4241.

### 25 Nursing 25

MIDDLE-AGED NURSE, AVAILABLE for Maternity Work in the home. Telephone 6440.

### 25x Dressmaking, Sewing 25x

DRESSMAKING, TAILORING, ALTERations. Telephone 4936 593 Harvey

SEWING. 56 HOWDEN AVENUE.

### Electrical and Radio Service

ELECTRIC WORK — SERVICE AND Repairs. Telephone 6195.

RADIO SERVICE

Every Repair Guaranteed.
Established 23 Years.

F. H. JOHNSTON

Corner George and McDonnel
TELEPHONE 4697

## LOST

CHARLOTTE OR GEORGE STREETS, between Louis Street and Churchill Restaurant, Black Leather Wallet, containing Money, Pictures, Registration Card. Reward. Soldier's Wife —338 Stewart Street.

ON SUNDAY, HUB CAP FOR 1938 Chevrolet. Telephone 4947.

WILL THE PERSON WHO CALLED 4975 Friday re Forage Cap with Parachute Silver Wings, please call again Reward.

CHILD'S DRESS, VICINITY OF George. 64 Howden Avenue.

## LOST

GOLD EAR-RING, SATURDAY, VICInity Canadian National Express Office. Reward. Telephone 7385.

SPRINGER SPANIEL PUP, WHITE with red, Sunday, birthday gift to Airman's children. Reward. Telephone 5217.

## FOUND

VICTORY BOND. 495 ALBERT.

BUCKHORN ROAD, AXMINSTER RUG. George Sage, No. 1, Lakefield. Telephone 125 ring 24.

FEMALE FOX TERRIER, BLACK AND Tan head, white stripe down face, black spot root of tail. L. Howson, Lot 25, Concession 8, Otonabee.

## LOANS

LOANS

$20 TO $500

NO ENDORSERS NEEDED

| Cash Loan You Get | 4 Payments | 6 Payments | 10 Payments | 12 Payments | 15 Payments |
|---|---|---|---|---|---|
| $25 | $ 6.57 | $ 4.46 | $ 2.78 | $ 2.36 | |
| 50 | 13.13 | 8.93 | 5.57 | 4.73 | |
| 75 | 19.70 | 13.39 | 8.35 | 7.09 | |
| 100 | 26.26 | 17.85 | 11.13 | 9.46 | $ 7.78 |
| 125 | 32.83 | 22.32 | 13.92 | 11.82 | 9.73 |
| 150 | 39.39 | 26.78 | 16.70 | 14.18 | 11.67 |
| 200 | 52.52 | 35.71 | 22.27 | 18.91 | 15.57 |
| 300 | 78.79 | 53.56 | 33.40 | 28.37 | 23.35 |
| 500 | 130.60 | 88.64 | 55.10 | 46.73 | 38.36 |

(Choose a monthly payment plan)

To apply for a Household loan just give us a few facts about yourself and choose a convenient payment schedule Payments shown repay loans in full and include charges at our reduced monthly rate of 2% on a loan balance of $300 or less and 1% on that part of a balance in excess of $300.

Household Finance

Corporation of Canada

Established in Canada 1928

Second Floor Lansfield Block

177 Charlotte St. (Opp. Loblaws)

M. E. Holt, Manager Phone 5841

MONEY TO LOAN ON FIRST MORTGAGES

Easy Terms of Repayment

Apply to

PETERBOROUGH WORKINGMEN'S BUILDING AND SAVINGS SOCIETY

414 Water Street

Established Over 50 Years.

LOANS

To Meet Your Personal Needs

Campbell Finance Corporation makes loans ranging from $20 to $1,000 to suit your budget. All dealings are made in a spirit of friendly co-operation and kept in strict confidence. Why not phone, write, or call in—any time? Expert advice without obligation.

CAMPBELL

FINANCE CORPORATION LIMITED

Subsidiary of Industrial Acceptance Corporation Ltd.

169 Charlotte Street

(Above A. & P. Store) Phone 3520

## Friends Honor Bride-Elect

BENSFORT, June 13—(ENS)—Centreville hall was the scene of a large gathering of friends when Maurine Fisher was honored with a miscellaneous shower prior to her marriage.

The prettily decorated table held many useful and pretty gifts. The decorations were in pink and white Mrs. Frank Buckham presided for the varied program. Marilyn Barnard accompanied by Eddy Lee on the guitar sang 'Pal O' My Dreams," "Three Little Sisters" and "You Are My Sunshine." Speeches were given by James Finnie, Lorne Harris and Mrs. Harold Tate. Ethel Edgerton, Gwen Beebe and Velma Barnard sang "Till the Boys Come Home." Violin selections by Frank Buckham were enjoyed with Everett Wood at the piano. Mrs. Joe Edgerton played for community singing and played a piano solo.

Miss Mary Buckham read the address and lunch was served at midnight.

## PROFESSIONAL

### 44 Lawyers 44

JACOB LOW — Barrister, etc. Mortgage Loans. Suite 1-2, 435 George Street (over Toronto Savings and Loan Co.). Telephone 7423 — Nights 6214

ELLIOTT, PHILP & CHANDLER—Barristers, etc. Money to Loan. Offices, Kresge Building. Telephone 6675 A. L. Elliott, K.C., W. R. Philp, B.A., R. J. Chandler, B.A.

W. B. GORDON—Barrister, Solicitor Telephone 3577. 397 George Street.

P. D. SCOLLARD—Barrister, Solicitor. Bank of Toronto Building. Telephone 9939.

JOHN A. BRADSHAW — Barrister and Solicitor 360 Water. Telephone 9584.

PECK, KERR & McELDERRY — Barristers, Solicitors. Money to Loan. Offices 415-417 Water Street Telephone 4681. E. A. Peck, K.C., F. D. Kerr, K.C., V. J. McElderry, K.C., Walter H. Howell.

## NOTICE

IN THE MATTER OF THE ESTATE OF CHARLES JAMES, Late of the Township of Asphodel, in the County of Peterborough, Farmer, Deceased.

All Persons having CLAIMS against the Estate of the said CHARLES JAMES, who died on or about the 30th Day of November, 1943, at the said Township of Asphodel, and who at the time of his death had his fixed place of abode at the said Township of Asphodel, are hereby notified to send to the undersigned, the Executrix of the Last Will and Testament of the said Deceased on or before the 22nd Day of June, 1944, full particulars of their Claims duly verified by affidavit on Satutory Declaration.

Immediately after the last mentioned date the Assets of the Deceased will be distributed among the parties entitled thereto, having regard only to the Claims of which the Executrix shall then have had notice.

DATED this 22nd Day of May, A.D. 1944.

(MRS.) ANNE JAMES,
R. R. No. 3,
Norwood, Ontario,
Executrix.

## AUCTION SALES

GORDON HANCOCK — LICENSED Auctioneer and Valuator Telephone 5021.

MILES' AUCTION ROOM, 211 HUNTER Thursday, June 15: Dining-room Suite, Breakfast Suite, like new, Chesterfield Suite, Dressers, Beds, Springs, Mattresses, Camp Bed complete, Arm Chairs, Rocking Chairs, Dining-room Chairs, Spring-filled Mattress, Combination Gas, Coal and Wood Stove, Electric Ironer, good condition, Dishes, etc.

AUCTION SALE — PROPERTY OF Frank Paterson, at late J. J. Howden residence, Locks Bridge, on Thursday, June 15th, at 1.30 o'clock: Full line Farm Implements, including McCormick-Deering Oil Bath Mower, in new condition, M.-H. Disk Seeder, M.-H. Binder, Hay Tedder, Roller, Cultivator, Rake, Harrows, Turnip Sower, Ploughs, 2 Wagons, Sleighs, Good Harness and collars, One Bay Mare, 1,700, One Bay Horse, 1,500, many other articles.—Gordon Hancock, Auctioneer. Telephone 5021.

FARM STOCK AND EQUIPMENT — Property of late Norman Edmison, Lot 15, Concession 3, Smith Township, on Tuesday, June 20th, at 1 o'clock: 18 Shorthorn Cows, 14 Head Young Stock, 3 Horses, Full Line Farm Implements, Lumber, and many other articles found on a well-managed Farm. No reserve — Gordon Hancock, Auctioneer. Telephone 5021.

FARM STOCK, IMPLEMENTS, AND Furniture, Mr. A. E. Lawrence, ½ mile east Boate's Church, North Fowler's Corners, Wednesday, June 14, 1:30: Horses, Rubber-tired Farm Wagon, Implements, 330 Hens and Chickens, 24 Laying Turkeys, 4 Dozen Traps, Brood Sow, 14 Pigs, 6 weeks, One Good Punt, Household Furniture including Two Beautiful Bedroom Suites, Chesterfield Suite, Stoves, Kitchen Cabinet, Electric Washing Machine, Ice-box, Good Tent, Dishes, Cooking Utensils, Garden Tools, numerous other articles. The 200-Acre Farm, 80 Acres Good Pasture, Good Buildings, will be offered for Sale, subject to reserve bid.—J. H. Miles, Auctioneer.

### SAY TIPPING DEGRADING

LONDON — (CP) — The "Hairdresser and Beauty Trade," trade organ of British barbers, wants tipping of barbers stopped because "it's degrading." "Who, for instance, would think of tipping their dentist or doctor?" the magazine asked.

## BARCLAY ON BRIDGE

### LEARN BRIDGE FAST
### 20—Leads at a Suit

AGAINST a suit contract, the opening leader has a purpose which is different from that of his usual lead against a No Trump contract. Instead of trying to establish the little cards of his long suit—which probably will only be trumped by the declarer or the dummy—he concentrates more on taking the maximum number of tricks with his side's high cards. Consequently he bases his choice of suit more on the top cards in it than on its length.

This causes a player to classify his holdings under three main headings, which might be called positive, doubtful and negative, or desirable, neutral and undesirable. The positive or desirable leads are those from suits—regardless of their length—which are headed by solid combinations of honors, in sequence, and the negative or undesirable ones those which are headed by an honor or honors not in sequence.

Thus, the lead of a K from A-K or K-Q-J or K-Q-10 is highly positive and desirable, whereas any lead would be undesirable from K-9-4, Q-10-8, K-J or A-Q, because it might present the declarer a trick and cost you one.

In between fall the leads of a card from a suit which does not contain honors at its top. When leading from such a suit, the logical card is the fourth-best if the suit is of four cards or more. If it is of only two or three cards, the lead is the top card.

There you have the simple set of standard leading principles against a suit when your partner had not bid—prefer the top card of a solid combination, avoid leading a suit headed by high honors not in sequence and instead generally prefer one from a topeless suit to jeopardizing any non-touching honors.

If your partner had bid a suit, you usually will lead that, and with most partners should invariably select your highest card of it. With advanced players, if you hold four it will generally be better to lead the fourth-best unless you have the ace, which is preferred, or touching honors, when you lead the standard card from the touchers.

There are times when it is well to lead an ace against a suit contract—if it is in a long suit of five cards or more and you fear it may be ruffed if you do not score it at once, if it is a singleton and you hope to ruff the second round of the suit, or if it is a doubleton and you hope to ruff the third round. When you hold an A-K alone, without any other cards of the suit, it is well to violate the rule of leading the K and lead the A first, followed by the K. With fine players, this means that you have no more and tells your partner you want to trump the next round of the suit.

When you win the first trick with your lead and intend to repeat the suit, the standard practice is to lead next the lowest card of your sequence, so your partner can tell how long it is. Thus, if you lead the K from A-K-Q-4, your next lead is the Q, not the A. And from K-Q-J-3, your K would be followed by the J, not the Q.

These same general principles, governing what card to lead from a suit of a certain composition, also apply to leads later in the play, except that your tactics may then be altered somewhat by the great information you have, from seeing the dummy and the early plays made by your partner and the declarer.

Against a suit contract, the opening leads are often guided by the course of the entire bidding, even more so than in the case of a No Trump contract. That subject will be the next in this series. Tomorrow: Leads From Bidding.

Distributed by King Features Syndicate, Inc.

# With The Armed Forces

**The editor of this column will welcome extracts from letters from boys serving or any other information concerning them.**

**By JEAN STENTON**

PTE. EARL SPENCER

**Pte. Earl Spencer**, whose wife lives in Norwood, feels that it is one of the exigencies of war that his unit and the Germans, which are slugging it out in the daytime use the same well for drinking water. When darkness falls, men from both sides crawl to the well for this precious commodity.

Pte. Spencer enlisted four years ago with the R.C.O.C. and he went overseas two years ago. Since September, 1943, he has been stationed in Italy where he works as a fitter machinist and gun fitter with a mobile workshop. Before enlisting he worked for the Department of Highways.

In a recent letter home, he wrote that he was glad he had learned to use a pick and shovel with the Department, because now he can dig a slit ditch in a hurry to get out of sight of the enemy, as tons of lead are showered on them.

He mentioned how white the Italian women get their clothes by rubbing them on stones in the cold water and said he felt his washing was a battleship grey after using hot water and soap. The mail is arriving regularly he writes and he has received 16 out of 17 parcels sent by his wife.

He has met only two Norwood men since arriving in Italy. One is **Ross Clarke, M.M.**, and the other **Capt. H. Wainman**, who was with the Midland Regiment and transferred. He formerly boarded at **Samuel Wildman's** and he is now captain of **Pte. Spencer's** unit.

**Check Addresses**

Defence headquarters requested in a statement today that next-of kin of Canadian soldiers serving overseas notify the Director of War Records, C. L. Laurin, of vacation-time changes of addresses.

The statement said many Canadians leave their permanent residences for summer homes and resorts without leaving forwarding addresses. This causes difficulty for telegraph companies making deliveries of casualty telegrams.

**Grateful Thank You**

One of the sailors, **Ray Clark**, serving on H.M.C.S. Peterborough, grateful for all the kindnesses extended to he and his pals on their visit to this city, sent the following letter to Mrs. V. Zufelt, 573 Sherbrooke street. It was written the day before the dedication ceremony at Cobourg.

"I just received the Peterborough paper and I'm taking this opportunity of thanking you. I would also like to thank the people of Peterborough for the good time they so generously gave us.

"We took the ship out for final trials and she went exceptionally well. As you know she has been officially commissioned and we have run up the Navy flag. The crew are all on board and she will be our home from now on, and it's up to us to bring her back just as good as when she left. There is no place for complaint in the way she has started her career. You people have given her a grand send-off. The boat is so new that I still hardly know my way around."

P.O. VERNON HUNT

Pilot Officer Vernon Hunt, son of Mrs. M. Hunt, Omemee, is serving with the R.C.A.F. in Prince Edward Island. He enlisted in November, 1942, and graduated at Chatham, N.B., as a navigator bombardier in April, at which time he received his commission. P.O. Hunt is a graduate of Omemee High School and before enlisting was employed in the Keene Branch of the Bank of Toronto.

Two old Peterborough friends who had been trying to get together ever since their units arrived in Italy many months ago, met unexpectedly recently when they found their tents pitched close together. The two were **Capt. Verne Zufelt**, former minister of Knox United church, and **Tom Allen**, well known teacher.

In a recent letter home, Capt. Zufelt said that he heard the Princess Pats, to which Tom Allen is attached, were going to be stationed near him and he determined to have a visit with him. The next thing he knew was that his friend's tent was pitched within 500 yards of his own. A third Peterborough man, **Capt. Jack Baird**, in Capt. Zufelt's unit, joined them and the trio held a grand reunion. The chaplain said that Capt. Baird is back with the unit, fully recovered from his accident.

**Stripped of Food**

Everywhere he goes the pathetic condition of the Italian peasants is evidenced, Capt. Zufelt writes. He met an Italian who had spent 18 years in the United States, who was back in his native land caring for a few of his relatives—53 to be exact.

This man told him of the propaganda the Germans dished out in occupied territory as they stripped the land of even the bare necessities on which the people exist. The Nazis announced that Canada did not have nearly enough ships to, bring in food to her fighting men, so they had to clear the territory of everything so they would get no supplies.

The Italian, had however, managed to salvage a little grain, by digging holes and burying it, and he invited some of the Canadians to share it.

He also told Capt. Zufelt that his relatives would be delighted to take care of his washing for him. He didn't want any pay for it, all the natives wanted was a little sugar and salt, which they had not seen since August, 1943.

"After hearing that, our fourteenth meal of mutton tasted very good," the chaplain wrote.

One of the things which constantly amazes Canadians is the way in which women are made into slaves and beasts of burden in Italy. Out in the fields it is the women who do the planting and their husbands do the directing. They carry the equipment on their heads and go shoeless into the fields, he explained.

**They Don't Fool**

Indian soldiers in Italy have plenty on the ball, in the opinion of Pte. Wood, a Toronto soldier, who is no slouch on scouting himself. An experience he had recently has increased his respect for the swift moving Eastern soldiers.

Recceing enemy position up the Liri Rver valley for minefields, tank crossings, bridges, Wood felt one unseen hand in the darkness, and saw the glitter of a long kukri an inch from his throat in the other.

"Who?" came the challenge from the unseen Ghurka.

"Canadaese, sergeant!" shrieked Wood in his best Italian.

The Indian scout acknowledged "Canadaese," but wanted confirmation on the rank. Wood's black sweater came off like lightning, showing the khaki and the three stripes. The Indian and Torontonian continued reconnaissance together.

**Improving From Wounds**

Word has been received by Mrs. G. Gahagan, 494 Sherbrooke street, from her son, **Sgt. Mike Gahagan**, that her other son, **Cpl. Pat Gahagan** who was reported seriously wounded recently, is showing some improvement.

**Sgt. Gahagan** writes that his brother was wounded by shrapnel when a mortar bomb fell near him and has among other things a broken leg. The official telegram stated that he had a compound fracture of the left ankle and right leg and multiple shell fragments in the face and legs. His progress is good and it is hoped that he will be able to come home before long.

**Tom Madill** received several slight wounds but will be all right. We had a wonderful day recently as we smashed the Hitler Line. Our battalion took over 300 prisoners. There was lots of loot and for a while the boys all looked like colonels."

**Sgt. Gahagan** has been serving with the Hastings and Prince Edward Regiment and was promoted to his present rank early in May. His exploits against the enemy in Italy have earned him considerable fame.

**Like Cigarettes**

**Pte. W. A. Moncrief** and **Spr. G. Herbert**, serving overseas, have written the Peterborough Workers and Unemployed Association for cigarettes they have received. These were purchased with funds raised at the Bingos. Both men wrote how much they appreciated getting the smokes because they are hard to buy overseas and Spr. Herbert said he hoped after the war to be able to return to Peterborough for a long visit.

**Brothers In Army**

**Gnr. Keith Lyle Alton**, formerly employed at Genelco, enlisted in the Army five months ago and is now stationed at Petawawa with the R.C.A. He is a son of Mrs. Elleda Alton, 448 Mark street. A brother, **Lloyd Alton**, is serving overseas, and he has been in the forces for two years.

## A Bit Batty

*COLUMBUS, O., June 13—(AP). — The paper with which Harold A. Miller is covering walls of his kitchen will be worth $4,200 10 years hence. At present Miller has almost an entire side of the kitchen covered with $25, $50, $100 and $500 War Bonds.*

## ROOM AND BOARD —By Gene Ahern

## SALLY'S SALLIES

Registered U. S. Patent Office

Copr 1944, King Features Syndicate, Inc., World rights reserved

"Get away from that dog, Harold; can't you see he has measles!"


# BOYS and GIRLS

## Earn Your Own Spending Money

An Examiner Paper route, right around your own home, will give you all the extra spending money you will need during the summer holidays. There will be a few vacancies soon.

To secure one of these routes you must leave your application at the Examiner office today.


## DAILY CROSSWORD

**ACROSS**

1. Slang
5. Sums up
9. Savor
10. Figure of speech
12. Arrogance
13. One who tunes instruments
14. Land-measures
15. Type measure
17. Contemptible
18. Rhode Island (abbr.)
19. Types of windows
21. Serpent-lizard
24. Tiny
25. Muse of lyric poetry
27. Flock
31. Astern
33. Coarse matted wool
34. Hire for exclusive use
38. Railroad (abbr.)
39. Little stream
40. Perform
41. Undivided
42. Not lit
44. Tapestry
46. Tend, as a furnace
47. A game of skill
48. Branch
49. A mess

**DOWN**

1. Conveyer
2. Sacred bull
3. Bend the head in greeting
4. Cornered, as in a tree
5. Coin (Siam.)
6. Commercial travelers (U. S.)
7. Recipient of a gift
8. Weapon
9. Thinly scattered
11. Sea eagles
16. Cut, as grass
20. Color
22. Father
23. Resembling a star
26. Often (poet.)
28. Exclamation
29. Gloss over
30. Exit
32. Spread grass to dry
34. The shank (anat.)
35. Suggests
36. Apportion
37. Short-billed auk
41. Opens (poet.)
43. Evening sun god
45. Exclamation

Yesterday's Answer

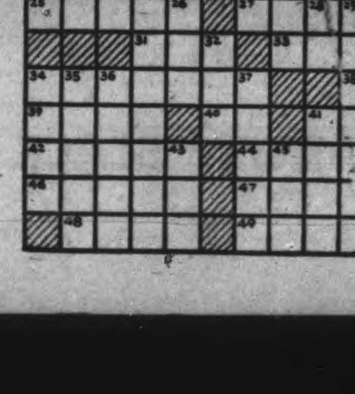

## TERRY AND THE PIRATES —By Milton Caniff

## LI'L ABNER —By Al Capp

## HENRY —By Carl Anderson

Copr. 1944, King Features Syndicate, Inc., World rights reserved.

## DONALD DUCK —By Walt Disney

Copr. 1944, Walt Disney Productions World Rights Reserved
Distributed by King Features Syndicate

## BLONDIE —By Chic Young

## MUGGS AND SKEETER —By Wally Bishop

## BRICK BRADFORD —By William Ritt and Clarence Gray

## TILLIE THE TOILER —By Russ Westover

# Paratroopers Put Up Terrific Fight

By ROSS MUNRO
Canadian Press War Correspondent

WITH THE CANADIANS IN FRANCE, June 13—(CP-Cable)—Canadian parachutists are putting uv a "terrific fight" on the eastern flank of the Normandy beachhead, according to officers who have just come from that sector.

The parachute unit was part of the British 6th Air-borne Division which dropped early on D-Day and won ground north-east of the city of Caen, six miles inland, to protect the beachhead flank.

The officers added that unit made a good landing and occupied a wooded area from which they have been fighting for nearly six days. The Canadians had some of the toughest fighting of all in the divisional sector, but they have not been budged from their positions and have been doing mangificently.

The Germans have been attacking the air-borne force with infantry and tanks, the officers related, but the British and Canadian troops, holding villages and wooded farm land, have given the attacking forces several bad beatings. They ambushed the enemy, sniped them, and blasted them with machine-guns.

A large amount of German booty has fallen into the hands of the paratroops.

The Germans are shelling and mortaring steadily the area where the air-borne forces landed and the enemy planes have strafed it. It is one of the hottest sectors on the front.

Sniping and machine-gunning goes on day and night along the roads.

# Rev. W. MacNamara Resigns Position

TORONTO, June 12.—(CP).—Rev. W. J. MacNamara Monday tendered his resignation as clerk of the Presbyterian Church in Canada to the General Assembly of the church in session here. He has been clerk since church union in 1925. Action will be taken on the resignation later.

Rev. John Lindsay of Oshawa, reported total assets in the pension fund to the church amounted to $866,000. A retired minister himself Dr. Lindsay said 304 ministers are receiving annual payments from the fund but that 30 others who have passed the retirement age of 70 years are still serving the church in parts of Canada.

A committee of eight named by the Assembly two years ago to encourage formation of lay associations in the church was re-appointed for another year at the request of the chairman, Rev. J. A. Macgillivary of Sarnia, who said the committee proposed to assist in the rehabilitation of returning soldiers after the war.

# Bethany News

A gala field day for all the Manvers schools was held Friday in Pontypool in the form of a tournament, resulting in Bethany No. 15 being awarded the silver cup.

Mr. Ralph Rowland of the R.C.A.F., has been the guest of his aunt, Miss Hannah Staples.

Mrs. S. Jamieson has gone to stay for a time with her son, Arthur and family at Port Perry.

Mrs. Cecil Hughes and small daughter Wendy were guests of their mother, Mrs. Richard Fallis, Wilson Street, returning to Toronto on Friday.


**You can keep the youthful elasticity of your skin**

**Compare face with shoulder skin.** You'll find shoulders look 5 or more years younger. That's because shoulder skin retains its *elasticity*—while facial skin pores are clogged with make-up, unable to breathe for hours at a time. And when pores can't breathe skin starts to age prematurely. But Palmolive can help retain youthful *elasticity* in your skin.

**Look younger in 14 days!** Each time you wash, (use a face cloth) massage warm, rich, vitalizing Palmolive lather thoroughly into your skin for one full minute. Now a quick rinse and pat dry. Palmolive's *60-second* Beauty Massage has been scientifically tested by 2,301 women and 36 doctors. Their reports prove conclusively that . . . in just 14 days, it brings lovelier complexions.

FRENCH CIVILIAN AND CANUCK MEET—This French civilian carrying an automotic gun, joins the Canadian troops to battle the Nazis in France. Here he appears with a Canuck paratrooper.

# Crock Is Safe

*WITH ALLIED FORCES IN FRANCE, June 13—(CP).—An enemy sniper's rifle cracked and the dust-caked infantryman suddenly grabbed the back of his pants. He felt the spot where the bullet had nicked him, then slowly brought his hand around to examine the fluid on it. "Thank heavens," he said, "it's only blood." And from his back pocket he drew forth a flask of whisky unscathed.*

# Springville Society Guests Of Fairmount

FAIRMOUNT, June 13 — (ENS)—The Fairmount W.M.S. held the June meeting in the Howden Memorial Hall with a large attendance. Springville W.M.S. was invited to take part and provided the following impressive program.

Mrs. B. Preston, president of the Springville society, took the chair and opened the meeting with "A New Commandment I Give to Thee." Scripture lesson from John 15:1-17, was followed by a few moments of silent prayer for the boys on the battlefields. Mrs. R. C. Hanbidge welcomed Springville guests and Mrs Preston replied.

The theme of the following program was friendship. Mrs. J. F. Everson read an article, 'The Value of Friendship'; Mrs. J. Whitfield, a piece on 'The Making of Friends'; a duet, 'I Have a Friend,' was sung by Misses Joy Preston and Velma Staples; a paper on 'A Piece of Friendship' was given by Mrs. S. S. Staples; Mrs. W Shaw gave a reading. 'A Friend's Greeting'; a play, 'Stewardship,' was presented by the girls of the Y.P.U. Those taking part were Misses Velma Staples, Flora Dunford, Laura Neals, Joy Preston, Mrs. E. Kimball and Mrs. Cook.

Lunch was served by the Fairmount women and Mrs. O. Murray on behalf of Springville ladies, thanked Fairmount for their hospitality.

# Marmora News

Week-end guests included Mrs. Ivan Lewis of Port Hope, with Mr. and Mrs. E. C. Prentice.

Mrs. A. G. McAuley, of Belleville, with her parents, Mr. and Mrs. E. C. Prentice.

Private Ralph Green of Kingston, with his parents, Mr. and Mrs. Louis Green.

Rev. Father D. Gillen of Ottawa, with relatives here.

Staff Sergt. Margaret Shannon, of Ottawa, with her parents, Mr. and Mrs. E. Shannon.

LAC. Tom Shannon of St. Catharines, with his parents, Mr. and Mrs. Dan Shannon.

Miss Isobel Hickey with her parents, Mr. and Mrs. J. W. Hickey.

Mr. and Mrs. Fred Nayler of Madoc, with Mr. and Mrs. B. Callery.

Mr. and Mrs. James V. O'Hagan and Gladys Gehan of Trenton, with Mr. and Mrs. J. E. Gehan.

Private Tom Smith of Camp Borden, with his wife and parents here.

Miss Gertie Gray of the Ridge school, near Coe Hill, with her grandmother, Mrs. W. R. Gray.

Mr. and Mrs. T. J. Butler of Toronto, spent Friday with U. Penner.

Mr. and Mrs. George Forestell spent the week-end with their daughter, Dorothy, at Fenwick.

Mrs. F. Johnston spent the week-end with relatives at Thorold.

Mr. and Mrs. Forrest Dennis are occupying their cottage at Crowe Lake.

Mrs. Percy Gray and son Bert are spending a few days in Ottawa with Major Percy Gray.

## General Clean-Up

LOS ANGELES, June 13—(AP)—Highway patrolmen and military police set up red-lantern blockades on California thoroughfares Saturday night, stopped more than 20,000 automobiles and cited more than 7,000 motorists for faulty lights, brakes or other equipment; lack of operator's licences; failure to heed traffic signals, and other causes.

# 3 Men Attack Married Woman

PORT ARTHUR, June 13—(CP)—Three men seized Mrs. Viola Jamieson at her home in Flanders, Ont., on Saturday night, wrapped her in a sheet and set her atop a hot stove, Ontario Provincial Police Headquarters announced here on Monday.

She suffered severe burns, and was taken to hospital at Fort Frances, Ont.

A village vigilante committee, the police said, captured the men, and locked them in a root-house until police could be called from Fort Frances, but two of the men escaped.

The two men returned to the Jamieson home, seized the woman again and carried her to the root house, where they covered her with sand and gravel. Later, members of the committee found her in the root house.

The reason for the attack was not immediately learned. Police are investigating.

# Archbishop Confirms Warsaw Candidates

WARSAW, June 13.—(ENS). — St. Mark's Anglican church was bright with early summer flowers for the Confirmation service recently conducted by His Grace the Rt. Rev. Derwyn T. Owen, Archbishop of Toronto. Prayers were offered for the Allied cause and all who were suffering through the horrors of war.

Those confirmed were Marion Davis, Milo Payne, Donalda Payne, Roydon Cooper, Earl Cooper, and Victor Clements.

After the service all were invited to the home of Mrs. Robert Tighe, where refreshments were served.

# Presbyterian Church Needs Ministers

TORONTO, June 13—The Presbyterian church is faced with shortage of ministers, and only 10 graduates from colleges are entering the ministry this year, Rev. Dr. W. R. Mulligan, Montreal, chairman of the board of education told the 70th General Assembly of the Presbyterian Church in Canada on Saturday.

The shortage is accentuated by the fact that 86 Presbyterian ministers are serving as chaplains with the armed forces, he said, and during the past year three clergymen have died. He believed colleges should encourage young men to enter the ministry.

On Sunday many of the ministers attending the week-long General Assembly meeting here preached the sermons and conducted services at Presbyterian churches throughout Toronto. The conference resumes today.

## Expel Violinist

CHICAGO, June 13—(AP)—President James C. Petrillo of the American Federation of Musicians (A.F.L.) said last night a New Rochelle, N.Y. violinist has been ordered expelled from the union after admitting he was a Communist. The A.F.M.'s constitution forbidding membership to Nazis, Fascists and Communists. It was the first such case in the A.F.M.'s history.


**TIRED FEELING ADDS YEARS TO YOUR LOOKS**

Tired people often have an overworked digestive system. Clogged with food waste and fatigue acids, because liver fails to supply 1 to 2 pints of bile every day.

Take the warning and get after your liver—purifier of blood, storehouse of energy. If liver carries off impurities, you enjoy lots of pep. The gentle way to increase liver's daily flow of bile is with BILE BEANS. These small laxative pills tone up the digestive system—liver bile, stomach, kidneys. Made of 10 pure vegetable extracts, Bile Beans act so gently, yet effectively, they are called "The Medicine That Wakes Up Nature".

Shake that "tired feeling"—and get some fun out of life! Try BILE BEANS tonight—they work while you sleep. Over 7 million boxes used last year, convincing evidence of how greatly they are helping others.


# Tire Shortage Continues Rubber Scarce

TORONTO, June 13 — (CP). — J. G. Godsoe, chairman of Wartime Industries Control Board, said yesterday Canada's supplies of crude rubber, with the production of synthetic rubber, are expected to be sufficient to provide for military requirements and highly essential civilian items, but there is no immediate prospect of tires becoming generally available.

In an address prepared for delivery at the annual meeting of the Canadian Manufacturers' Association, Mr. Godsoe, who is also Controls Co-ordinator for the Munitions Department, said stockpiles of crude rubber, built up before the war spread to the Pacific have been exhausted. Canada now is dependent on "trickles" from Ceylon, Mexico, Central and South America and Africa.

"Conversion to the use of synthetic rubber from crude rubber is proceeding remarkably well, although there have been and still are technical difficulties," he said.

**Supply Military.**

"We now are fairly confident that our supplies of crude, together with our production of synthetic, will be ample to provide for military requirements and highly essential civilian items.

The Plymer Corp. synthetic rubber plant at Sarnia, Ont., is exceeding its rated capacity on buna-S rubber and production has reached a point where "some quantities" have been released for export and restrictions have been removed on the use of buna-S other than latex.

"This does not mean there are going to be enough tires," Mr. Godsoe warned.

Limited plant facilities, labor shortages, and a scarcity of rayon and cotton tire cord were among other limiting factors.

"In short, while the demands of the armed forces remain at anything like their present level—and we expect them to increase rather than decrease— tires will continue to be made available to civilians only as replacements for the most essential users," he said.

# 7 People Confirmed By Toronto Bishop

BUCKHORN, June 13 — (ENS).—The Suffragan Bishop of Toronto, Rt. Rev. A. R. Beverley, D. D., conducted a Confirmation service at St. Matthew's Church, in Buckhorn, Monday, when the rector, Rev. C. A. G. Spence, presented a class of seven candidates, five of whom were adults, for the sacred rite. Rev. W. A. Filer, the Rural Dean, assisted in the service. Prior to the Confirmation the Bishop dedicated a black walnut sanctuary chair, the gift of Mrs. Bousfield, in memory of the late Rev. George J. Bousfield.

A reception was held in the Parish Hall afterwards, when about 50 persons sat down to a supper provided by the Women's Guild of St. Matthew's Church.

## A Late Arrival

GALT, June 13—(CP)—A Christmas parcel mailed last December to John Steele, serving with the Canadian forces in Italy, arrived on May 19th, his 34th birthday.

BRITISH SOLDIER IS BURIED AT SEA—A British beachhead marine casualty who died en route back to England is shown given a burial at sea. The establishing of a beachhead was no easy mark for the Allied forces who had to combat a stiffening struggle against reserves rushed by the Nazis.

# Scout Riflemen Carry Out Hazardous Tasks

By DOUGLAS AMARON
Canadian Press War Correspondent

WITH THE CANADIAN CORPS IN ITALY, June 13—(CP)—They are members of a scouts and snipers platoon and their job is to probe German positions. They travel, usually, in advance of the rifle companies of their Ontario battalion.

In the first week of fighting up the Liri Valley they saw more action, met more Germans than during a winter on the Adriatic coast. Their platoon commander, Lieut. Bill Rich, St Catharines, Ont., called the men aside and told them to tell their stories. Here are some of them.

Sgt. Frank White, Montreal, and Ptes. Frank Reed, Niagara Falls, Ont., and Wayne Ankcorn, Chatham, Ont. were out with other members of the platoon exploring caves where Italians were sheltering. They heard a baby cry from behind a curtain in a cave where 10 women and a man were hiding.

**Hid in Cave.**

"I asked a woman if there were Germans there and she said no, but I looked behind the curtain anyway," Reed said. Out came a German officer. Iron Cross first class, complete with shaving kit as though he expected to be taken prisoner. He didn't even have a revolver."

This same trio, with Ptes. D. E. Cake, Ferndale, Mich., and Ivan Young, Ingersoll, Ont. were ahead of the battalion on another occasion scouting a suspected German hideout in a house. As they approached, an enemy corporal emerged from a cave, shouted, and was followed by four more Germans all anxious to surrender. The house netted four more prisoners without a shot being fired.

Cpl. Jack Henderson, Montreal, with Ptes. W. V. MacDougall, South Porcupine, Ont., and Neil MacDonald, Oshawa, Ont., was detailed to make contact with another Ontario battalion believed to be holding a tower 500 yards away.

"We were half way there when one of the boys looked around and saw four Germans right behind us, some 30 or 40 yards away," Henderson said. "They ran, we fired and one Jerry yelled and dropped into a ditch. The others jumped in behind him and we followed tossing grenades.

"Then we decided to make tracks because we were being sniped from the side and from the tower we thought the Canadians were holding. When we went back to the ditch later we found a ripped boot so I guess out grenades took effect."

# Horse Fractures Jaw Of 61-Year-Old Man

BANCROFT, June 13 — (ENS)—Alfred Carfrae, aged 61 years, of Faraday Township, was taken by ambulance to the Belleville General Hospital lost week in a semi-conscious condition as the result of receiving a fracture of the jaw and severe injuries to face and head.

Mr. Carfrae was employed by Faraday Township with his team grading some of the roads near the village. He had just finished his noonday meal and started to hitch his team to the grader when one of the horses commenced kicking, knocking Mr. Carfrae partially down and against the wagon. The horse struck hard again with both hind feet, striking Mr. Carfrae in the face both times, fracturing his jaw and severely injuring the left side of his face. He was rushed to Bancroft Red Cross Hospital by two other workers, Albert Gaebel and Clifford Casselman, and was attended by Dr. O. W. Anderson.


**DAVIS-THOMPSON COMPANY**
Established 1856
Insurance and General Agency
All Branches of Insurance Represented
433 GEORGE ST. PHONE 4724


# Italians Bitter Would Aid Allies

SEATTLE, June 13—(AP)—Disclosure that a company of Italian co-belligerents—former prisoners of war who have taken the oath of allegiance to the United States—have been assigned to noncombatant duty at the Seattle port of embarkation, was permitted by the United States Army to-day in authorizing an interview with two Italian non-commissioned officers.

Bitter hatred of the Germans and of Fascism was the dominant emotion of both the Italians, Sgt. Pasquale Solonbrino, 22, from Naples and Cpl. Walter Casaregola, 24, of Genoa.

Almost all the Italians, who came from Camp Florence, Ariz., want to get back in combat on the Allies side, Sgt. Charles L. Craig, who is instructing the company in American administrative methods said.


**New Cream Deodorant**
*Safely helps*
**Stop Perspiration**

1. Does not rot dresses or men's shirts. Does not irritate skin.
2. No waiting to dry. Can be used right after shaving.
3. Prevents under-arm odor, helps stop perspiration safely.
4. A pure, white, antiseptic, stainless vanishing cream.
5. Awarded Approval Seal of American Institute of Laundering—harmless to fabric. Use Arrid regularly.

Arrid is the largest selling deodorant

39¢
Also 15¢ and 59¢ jars
Guaranteed by Good Housekeeping
ARRID

**MY BREATH'S OKAY!**

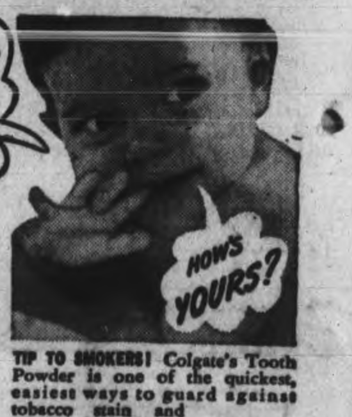


Remember— 76% of all adults have *bad breath!* Play safe—use COLGATE'S TOOTH POWDER

Scientific tests prove conclusively that in seven out of ten cases COLGATE'S TOOTH POWDER instantly stops oral bad breath.

SAVES YOU MONEY! Compared to other leading brands, a large tin of Colgate's gives you up to *30 more brushings*, a giant tin up to *46 more brushings*—for not a penny more!

TIP TO SMOKERS! Colgate's Tooth Powder is one of the quickest, easiest ways to guard against tobacco stain and tobacco breath! Get Colgate's today.

COLGATE'S TOOTH POWDER 25¢ 40¢

CLEANS YOUR BREATH AS IT CLEANS YOUR TEETH

COLGATE'S NYLON TOOTHBRUSH
Cleans those "Hard-to-get-at" places. Colgate Nylon bristles can't get soggy.
SPECIAL VALUE 29¢

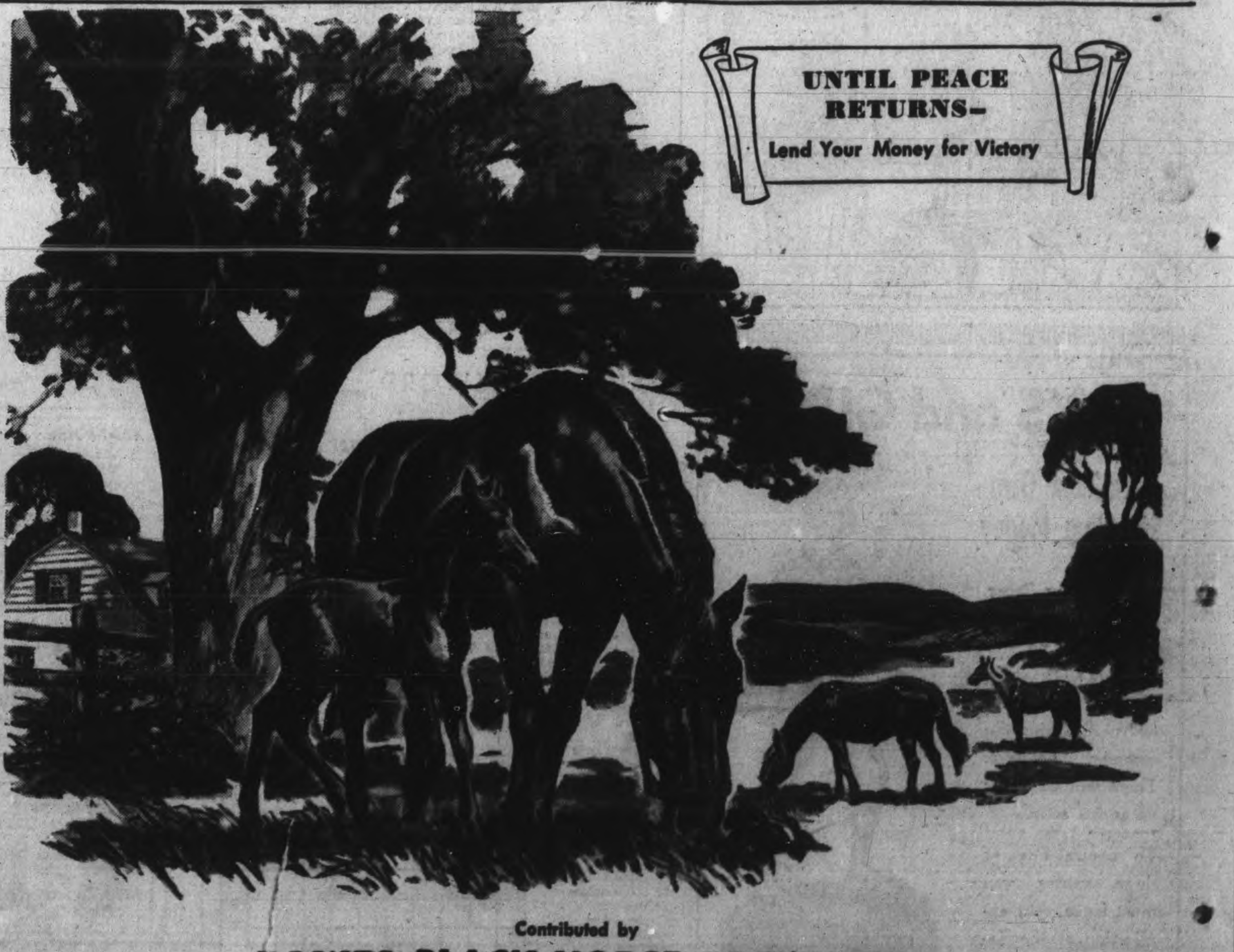


Contributed by
DAWES BLACK HORSE BREWERY

**Telephones**
Examiner .............. 4641
CHEX .............. 4641
Nights after 6 p.m., Sundays, Holidays
Examiner .............. 4641
CHEX .............. 4643

# Evening Examiner
Peterborough

NIGHT FINAL

VOL. LXXXIX, No. 140 — WEATHER Fair and warmer — PETERBOROUGH, WEDNESDAY, JUNE 14, 1944 ★★ PRICE FOUR CENTS

# Huns Start Savage Counter Attack Throw In 4 Armored Divisions

## ★★★ WAR BULLETINS
—Canadian Press

### Turks Detain Ship In Dardanelles

LONDON: In response to British protests, Turkey has detained a German ship trying to pass through the Dardanelles, and President Ismet Inonu has promised to have the whole matter re-examined, Foreign Secretary Anthony Eden told the House of Commons today.

• • • •

### Americans Make Surprise Advance

LONDON: The German DNB Agency said tonight that the 1st United States Army, "by a surprise blow on the Carentan front, has forded a river and gained ground in its drive west." The enemy account added: "All key positions on this front are still in German hands, but the Americans are regrouping and receiving reinforcements for a new leap forward."

• • • •

### Allies Land Deep In France

PORT BOU, Spain: Border reports today which lacked Allied confirmation, said the Allies were landing Commandos and Rangers, equipped with jeeps, light tanks and anti-tank guns, on airfields prepared by French Partisans deep within France.

• • • •

### Germans Admit Loss Of Town

LONDON: A Berlin Trans-Ocean Agency broadcast today said: "It is admitted that the town of Tilly-Sur-Seulles is not in German hands." The town eight miles south and slightly east of Bayeux, has changed hands several times in hard fighting, with British and Canadian forces delivering the Allied attacks.

• • • •

### Allies Capture Burma Ridge

KANDY, Ceylon: A ridge 18 miles northeast of Imphal in northeastern India has been cleared of the Japanese and big ammunition dumps have been captured, a southeast Asia command headquarters communique said today. The Allied advance northward from Kanglatongbi continues, the announcement said.

• • • •

### Allies Consolidate Gains

ROME: The Allied advance northward in Italy has continued in the Adriatic sector and gains have been consolidated up to the Pescara River, an Allied communique said today.

## British House Postpones Debate On French Issue

*By ALEX. SINGLETON—Associated Press Staff Writer*

LONDON, June 14—(AP).—Prime Minister Winston Churchill today obtained a postponement of full-dress debate in the House of Commons on the controversial issue of British-American relations with the French Committee of National Liberation, countering a demand for a showdown with the assertion "it would do more harm than good now."

In his first appearance before the House since his trip to the beachhead in Normandy Monday, Mr. Churchill made only scant reference to the progress of the war, declaring that any anxiety over the De Gaulle committee question "should properly be directed to our gallant soldiers and to the great operations which are in progress, which give hope as well as anxiety."

**Complete Negotiations.**

The Prime Minister contended full discussion of the subject should be held off until negotiations among the French Committee, Britain and the United States can be completed.

The House of Commons turned to other subjects after Mr. Churchill said he would not be seeking to delay the debate "if I had no hopes of a better solution than I can announce at the present time."

He warned the House that a debate on relations with Gen. de Gaulle would have "great dangers" at the present time and asked that the subject be postponed until after negotiations between the Committee of National Liberation and Britain and the United States are completed.

"The Government has taken great trouble over the conduct of this business and on the whole it may be said that it has been conducted with success," the Prime Minister declared, amid cheers.

"When you look at the advance in Italy and the extraordinary advance across the Channel, a fair-minded man would consider that the administration has a right to the confidence of the House when they state that they do not want this particular subject to be discussed."

The Prime Minister took the floor in response to several questions

CHURCHILL URGES
(Continued on Page 2, Column 8)

## Canadians Edge Forward Slowly

*By ROSS MUNRO*
*Canadian Press War Correspondent*

WITH CANADIANS IN FRANCE, June 14 (CP Cable)—Units of the Canadian 3rd Infantry Division prodded away today at German positions in the little towns on the perimeter of the enemy-held defence line around the city of Caen.

The Canadian forces are keeping up the pressure there as a British armored thrust knifes deeper into enemy territory south of Tilly-Sur-Seulles and south and southeast of the cathedral town of Bayeux.

Other British forces are pushing ahead east of the River Orne on the other flank, seeking to cut off Caen from enemy communication lines in that direction.

In an area where Canadian infantry, tanks and artillery met and held strong German counter-attacks at the end of last week, the 3rd Division is easing slowly forward against dug-in enemy tanks and entrenched infantry.

The Germans appear now to have gone on the defensive and they are in position in villages near Caen, the city of 61,000 six miles inland for which the Allies have fought bitterly since D-Day. Villages have been turned into strong points and those situated on slopes can be tough obstacles.

British Commandos working with the Canadians attacked a town a few miles northwest of Caen and there was fierce fighting by night in the streets. When a Canadian unit went in next day to relieve the Commandos they found 22 dead Commandos and 120 dead Germans.

## Casualties Moved Rapidly
### Doctors Went In Alongside Troops

HEADQUARTERS ALLIED ARMIES, June 14—(CP Cable).—The invasion beaches of France were "practically cleared" of all casualties except non-transportable cases, by the end of the sixth day of the invasion, it was disclosed yesterday by a senior British medical staff officer who said casualties were "nothing like we had been led to believe."

The officer did not give any casualty figures but it was obvious from his remarks that they were lower than probably the most optimistic estimates.

"We didn't get the amount of casualties we catered for," he said. "Wounds did not require the high percentage of blood transfusions we expected."

Medical men were right with the fighting men from the start of the invasion. They landed in assault waves with the fighting troops and jumped with air-borne troops. Surgeons were right in the front line.

The thoroughness of the medical preparations undoubtedly resulted in the saving of many lives which otherwise would have been lost and a spokesman said there had been from casualties excellent reports of the treatment they received.

## Record-Size Armada Raids Europe
### Nazi Oil Refinery France, Belgium Hit By 1,000 Planes

*By GLADWIN HILL*
*Associated Press War Correspondent*

SUPREME HEADQUARTERS, ALLIED EXPEDITIONARY FORCE, June 14.—(AP).—Fifteen hundred United States heavy bombers—the greatest single striking force in air histroy—attacked France and Germany to-day in concert with up to 750 American heavies which struck Hungary and Yugoslava from Italy.

The oil lifelines from Hitler's thirsty war machine were hit hard, part of the big task force from Britain hitting the oil refinery at Emmerich, Germany, while the Mediterrean force attacked half a dozen oil refineries in Hungary and Yugoslavia, including the Shell Koolag, five miles south of Budapest, the largest in Hungary.

Other Britain-based heavy bombers aimed their bombs at six enemy air bases beyond the beachhead in the unrelenting campaign to wipe out nests of German air force opposition. Others hit bridges in France and Belgium.

Supreme Headquarters announced that in the first seven days of invasion 56,000 individual flights were made by the Allied Air Forces with the loss of 554 planes—less than one per cent. of the attacking force.

In that time 42,000 tons of bombs were dropped.

The American force aggregating upwards of 1,500 bombers and fighters attacked among other targets the Le Bourget and Creil air fields at Paris, Etampes-Mondesir and Chateaudun in France; Brussels-Melsbroeck and Eindhoven in Belgium.

Meanwhile, another American heavy bomber force the German radio said, surged up from Italy for an attack on Axis Europe which underwent heavy attacks from the south in the Munich area both yesterday and last night.

The air armadas took full advantage of ideal weather in stepping up the assaults on German fighting forces and strategic targets far inland. It was described here as "a marvellous air support campaign getting more satisfactory every day."

In direct support of troops battling in Normandy, large forces of medium and fighter - bombers swarmed across the channel all day. The fighters extended attacks to German shipping while a separate force of American Lightnings patrolled defensively over the Allies' sea lifelines.

**30 Airfields Ripped.**

Supreme Headquarters said Allied leaders planned to press the two-ply air campaign across the channel with tactical and long-range strategic bombing to split the Germans' dwindling air force into even greater feebleness than it has showed over the battlefields so far.

It was estimated that more than 30 Nazi air fields had been blasted in the past three days.

It now is authoritatively reported that the Luftwaffe has been reduced to around 2,000 planes against

GREAT FLEET
(Continued on Page 2, Column 3)

RUNDSTEDT'S AIDE—According to German reports, Col. Gen. Baron Geyr von Schweppenburg (above), 58, has joined the staff at Field Marshal Karl von Rundstedt's anti-invasion headquarters in France as the commander of an army group. Von Schweppenburg is regarded by the German High Command as an expert on the British Army. He served as a military attache in London for four years.

## French Guerilla Armies Plague Germans

*By CHARLES S. FOLTZ*
*Associated Press Staff Writer*

MADRID, June 14 (AP)—Reports from underground France asserted today that a methodic, persisting rising by the greater part of the French people is undermining the Germans' best-laid plans to combat the Allied invasion.

These advices, filtering through many points on the Franco-Spanish frontier and through diplomatic channels, said guerillas and the organized underground were actively leading Frenchmen in making trouble and yet more trouble for the Germans.

That the Germans recognized the danger was demonstrated by an order placing 11 departments in central France and parts of four others under the same military rules as those prevailing in the Atlantic wall zone.

**Hold Tarbes City**

From Irun came a report that Maquis — guerilla fighters — still firmly held the city of Tarbes, in the foothills of the Pyrenees, there-

FRENCH GUERILLA
(Continued on Page 2, Column 6)

## CBC Revenue Up $178,045

OTTAWA, June 14 (CP).—Tabling the financial statement of the Canadian Broadcasting Corporation for the last fiscal year, Treasurer Harry Bramah said before the Commons Radio Committee today that revenue for commercial broadcasting amounted to $1,421,598, an increase of $178,045 over last year.

Total net operating surplus amounted to $88,851, compared to $230,261 last year, "but depreciation was cut in half," Mr. Bramah said. Total expenditures were given as $4,925,658, compared with last year's figure of $4,328,763.

Licence fees brought in a total of $3,787,886, an increase of $86,196 over last year. Fixed assets amounted to $2,749,806, an increase of $133,169.

The balance sheet showed that the cost of the short-wave transmitter at Sackville, N.B., had been $229,921 up to March 31. This transmitter is expected to be ready for operation by the first of next year.

## Reds Within 30 Miles Viipuri Port
### 5 Finnish Towns Captured In First Battles

LONDON, June 14 — (CP) — Red Army troops have advanced to within 30 miles of the important port of Viipuri, crushing Finnish troops resisting from strongly-fortified positions, Moscow announced today while enemy reports said Russia's whole northern front from the Arctic to the White Sea and Gulf of Finland was ablaze with action.

Finnish and German radio broadcasts declared the Russians were attacking in the Lisa sector between the Arctic ports of Murmansk and Petsamo, and Berlin asserted Soviet forces also were striking southwest of Narva in Estonia.

In addition, the broadcasts said, there was reconnaissance activity in the Kandalaksha sector on the shore of the White Sea, 550 miles northwest of Viipuri, and near Loukhi, on the railway from Archangel across Finland to the Gulf of Bothnia.

The Moscow communique was restricted to the Karelian Isthmus fighting, saying Soviet troops captured several Finnish strongpoints during yesterday's battling and listing five in the area of Kivennapa taken Monday. There were Steklyannaya, Kelrola, Ronnukjula, Vehmajnen and Tijranmjaki.

The Russians are within 20 miles of the Mannerheim Line, main defence barrier across the Karelian Isthmus, after cleaving the second belt of approaches, Moscow bulletins indicated.

A Moscow broadcast said it was reported in Helsinki that Col.-Gen. Edward Dietl, commander of German Divisions garrisoned in northern Finland, conferred with Field Marshal Baron Mannerheim, Finnish Commander-in-Chief, then visited the battle area.

## Kill 1,000 Germans In Yugoslav Battle

LONDON, June 14—(CP).—Capture of the fortified place of Loparevo in Eastern Bosnia after a seven-hour battle was reported today by Marshal Tito, who declared also that Yugoslav troops had seized a large quantity of war material and forced the enemy to abandon western Bosnia bases between Glamoc and Drvar. Approximately 1,000 Germans were reported killed in fighting on several fronts.

## Breville Gap Traps Germans

*By LEONARD MOSLEY*
*Daily Sketch War Correspondent*

WITH THE BRITISH 6TH AIRBORNE DIVISION, France, June 14—(CP)—Paratroop Captain Charles Bliss had that grin on his face that always means something brewing.

"This," said Charles, "is going to be good. Do you remember the gap we left in our lines just around Breville? Well, Jerry's found it at last and he's coming through. We have a report of at least 600 Panzer Grenadiers advancing through the woods and believe they're going to try to drive through Ranville to break our line and gain the east bank of the river. Well, what we are going to do to those Jerries should make a nice little story for you. Look."

**British Everywhere**

He pointed along the walls and through the orchards, and when you looker hard you could see British troops everywhere.

They were well dug in among bushes and grass, and only the green camouflaged tops of their helmets poked above the skyline—that and the muzzles of their Brens, heavy machine-guns and Stens.

It was just before noon when we saw our first Germans. Over on the other side of the dropping zone you could suddenly see figures moving among trees. We watched them forming up in batches of 10 to 15 men.

No one fired at them.

Shortly after noon Saturday the German attack began. In those batches of 10 to 15, spread out over 200 or 300 yards, the German infantrymen came in at a run. They moved through the waving corn in the black plough-land until they reached a line of wrecked gliders. Then, they fell on their faces and lay there. After a few minutes they got up again, ran forward, then fell flat again. It went on like that for 400 yards. Still, no one fired.

**No Retaliation**

From somewhere in the wood now a German mortar gun was going into action and its shells fell all around us and in the serried rows of gravestones in a church yard. Splinters fell among us. There were casualties. But there was no retaliation.

BREVILLE GAP
(Continued on Page 2, Column 2)

## The Weather

**Peterborough Temperatures:**

Today:
Night low..55 Noon.....58

Yesterday:
Highest....73 Lowest....57

One Year Ago:
Highest....77 Lowest....62

**Weather Forecast:**

Georgian Bay — Moderate to fresh winds, with occasional showers. Thursday: Moderate winds; generally fair and somewhat warmer; a few scattered thundershowers.

Lower Lake Region — Moderate to fresh winds, with occasional showers, chiefly in central and eastern districts. Thursday: Moderate winds; generally fair and warmer.

Ottawa and Upper St. Lawrence Valleys — Moderate to fresh winds, with occasional showers this afternoon, extending to eastern districts to-night and part of Thursday.

SENT TO GERMANY—Leopold, King of the Belgians, was sent to Germany on June 7, according to the Belgian government-in-exile. Confined to his palace under heavy guard since May 28, 1940, he was a potential rallying point for Belgian resistance.

## Spain Urged To Ban All War Shipments

WASHINGTON, June 14 — (CP) — With a major diplomatic victory in hand—Sweden's agreement to limit subphstantially her ball-bearing sales to Germany—the United Nations now will concentrate on Spain.

United States Ambassador Carlton Hayes, it was learned today, has been instructed to ask the Spanish government to ban all war-vital exports to Germany, not only of Spanish tungsten, but of every other commodity important to the Nazis.

The Swedish agreement is regarded here as an important psychological blow at the enemy and a prime diplomatic accomplishment. Stanton Griffis, American movie executive and special representative of the foreign economic administration, took a virtual blank cheque to Sweden and presumably through preclusive buying for the United States, trimmed sharply the ball-bearing shipments to Germany. Sweden previously had said it could not afford to make any reductions in its exports.

The new requests of Ambassador Hayes—the United States had made previous demands upon Spain— are to be based on the change in the military situation since the invasion and upon Portugal's total embargo of tungsten shipments.

In a report released yesterday by President Roosevelt, there had been hints of new military as well as diplomatic action in this direction. The report by Foreign Economic Administrator Leo T. Crowley said that depriving the Nazis of Spain's tungsten exports, Balkan chrome and manganese and Norwegian molybdeum would materially effect the German war machine within six months.

President Roosevelt observed at his news conference that the only way he knew of keeping the important metals of the Balkans, Norway and Finland from Germany would be throwing the Germans out of those areas.

## Refused To Let French Fight

WASHINGTON, June 14 —(AP)— In the final hours before the start of the invasion of France, Gen. de Gaulle is reported here to have suddenly cancelled the orders of several hundred French officers scheduled to land with the first waves of Allied troops.

Reports from General Eisenhower's headquarters to the highest military officials here disclosed today that as a result, co-operation between the French population and Allied armies has been impaired in the occupied Normandy areas.

This is true, according to officials who are investigating the situation now, even though Gen. de Gaulle finally relented to the extent of allowing 20 French officers to go along with the forces assigned to liberate their homeland.

Gen. de Gaulle's action with respect to the officers is said to be

REFUSED TO LET
(Continued on Page 2, Column 7)

## Guns Of Huge Battleships Belch Rain Of Steel To Aid British, Canadians
### Montebourg, Troarn Wreathed In Battle At Each End Of Bridgehead Tide Of Battle See-Saws In Some Places

*By WES GALLAGHER—Associated Press War Correspondent*

SUPREME HEADQUARTERS, Allied Expeditionary Force, June 14—(AP).—The Germans have flung four armored divisions into fierce fighting to hold their eastern battleline bastion of Caen, the Allied command announced tonight, and heavy fighting is raging at Montebourg and Troarn at opposite ends of the 100-mile front with both towns changing hands in the last 24 hours.

The savage German counter-action on the eastern flank in Normandy followed a British armored drive 23 miles inland outflanking Caen from the west, and the armored struggle is rising in intensity.

The four Nazi armored divisions were hurled into the area between Caen and Caumont, 20 miles southwest, seized in the hard British punch.

American troops fought the Germans fiercely for Montebourg, 14 miles southeast of the strategic port of Cherbourg, and the great guns of the British battleships Nelson and Ramilles thundered in support of the British-Canadian fight to hold Troarn, town eight miles east of Caen taken in an outflanking drive on that bastion to the east of the Orne river. The British 6th Airborne division, which includes Canadian paratroopers, landed in this vicinity on D-Day.

Both Germans and the Allies have fought into and been thrown out of Montebourg and Troarn in the last 24 hours, headquarters said.

The greatest single striking force of planes in war's history—1,500 American heavy bombers—battered targets in France and Germany today in an air support of the invasion.

The U.S. Force in Normandy is the largest yet thrown into fighting in any theatre in this war.

In the Carentan area, south of Montebourg, other Americans chopped deep gashes in the Nazi defence of Cherbourg Peninsula.

American armored forces there smashed the Germans back, and a Berlin broadcast acknowledged a withdrawal of several miles west and north of Carentan, with the Allies thus apparently cutting half to two-thirds of the way across the narrowest neck of the peninsula.

**Lose Some Ground.**

Headquarters said Americans fighting in the Montebourg area had to give some ground along the road to the sea.

"In some areas we continued our advance and in others the Germans had some local successes," the Supreme Command said in describing the whole battle front.

The four Nazi armored divisions plunged into battle around Caen, Tilly-Sur-Seulles, Troarn and Caumont included the 21st and 12th S.S. Divisions. It was not known whether all the armor of these units was committed in battle, but all their infantry was. The Canadian 3rd Division is operating in the sector somewhere between Bayeux and Caen.

The Germans said Caen itself was in flames and was being attacked on all sides. Berlin also reported Allied armored thrusts south of Caumont.

Gen. Montgomery lounched a squeeze on Caen with the thrusts reaching 23 miles inland into the area south-west of the big anchor city.

Striking as he often did against Field-Marshal Rommel in the African desert, Gen. Montgomery,

HUN RESISTANCE
(Continued on Page 2, Column 5)

## 8th Army Moves 60 Miles North Of Rome

*By LYNN HEINZERLING*
*Associated Press War Correspondent.*

ROME, June 14 — (AP).—Fifth Army elements have swung around the heavily-defended strong point of Orbetello, 71 miles north-west of Rome, and captured the important junction of Highways Nos. 1 and 74, some 4½ miles beyond the town, Allied Headquarters announced today.

Reconnaissance elements pushed still further north.

"In the coastal sector our troops, having encountered increased resistance south of Orbetello, developed their strength in the mountains and late June 12 cut the road junction of Highway Nos 1 and 74," said a Headquarters communique. "Reconnaissance elements are moving farther north."

(This movement presumably blocked the retreat route of the Germans defending Orbetello.)

In the east the 8th Army advanced 60 miles north of Rome.

Gains also were made both east and west of Lake Bolsena and Allied troops were closing in on Narni, 7½ miles below Terni and 43 miles due north of Rome.

The town of Latera, four miles north-east of Valentano, was gathered in by 5th Army units and the advance moved on toward Gardioli, less than two miles farther north-east.

Other 5th Army forces were closing in on Bolsena, on the eastern shore of the lake.

Meanwhile the 8th Army contin-

EIGHTH ARMY MOVES
(Continued on page 2, column 4)

## Police Ordered To Stand Trial

QUEBEC, June 14 — (CP). — Judge Thomas Tremblay to-day ordered two Royal Canadian Mounted Police constables — Fernand Savard and Roger Lizotte—to stand trial October 10 on a charge of manslaughter arising out of the shooting of Georges Kuenette, 24, at St. Lambert, Levis County, on May 7.

Both Lizotte and Savard were released from custody on $2,500 bail each.

The two R.C.M.P. constables were charged with manslaughter after Guenette was shot to death on his father's farm as he attempted to evade capture by the R.C.M.P. Guenette was sought on a charge of attacking an R.C.M.P. constable who was attempting to arrest a draft-dodger.

## Nelles Visits Bridgehead
### Says Canadian Sailors Right On Job

LONDON, June 14 —(CP Cable)— Vice-Admiral Percy W. Nelles, head of the Canadian naval mission in London and senior Canadian flag officer overseas, has been to the Allied beaches in Normandy.

After a trip Monday which took him ashore behind the sector where Canadian troops are fighting, Admiral Nelles said Canadian navy men who carried and escorted the troops to France and swept minefields ahead of them "did and still are doing a marvellous job."

The head of the naval mission returns to Canada shortly to make a report to the department of naval affairs. He has been in Britain since last January.

Admiral Nelles made the trip across the Channel in the Canadian Tribal Class Destroyer Algonquin, Commanded by Lt.-Cmdr. Debby Piers, Halifax. He returned in a motor torpedo boat of a flotilla commanded by Lt.-Cmdr. C. A. (Tommy) Law, Quebec City.

The Admiral spent some time on the beach, where orderly activity of all kinds was going on, including a shuttle service of Canadian landing craft.

"All hands knew what they were doing," he said.

# Stalin Generous In Praise Of Second Front

BY EDDY GILMORE
Associated Press Staff Writer

MOSCOW, June 14 — (CP) — Premier Stalin praised the Allies highly last night for their invasion of France, declaring that "the history of war does not know any such undertaking so broad in conception, so grandiose in scale, and so masterly in execution."

Stalin was in high spirits and rare form, describing Hitler as "an Hysteric" who bragged for two years that he would cross the Channel but never risked the attempt. He also pointed out that Napoleon failed in his plan to cross the Channel and conquer Britain.

"Only the British and American troops succeeded in honorably fulfilling the grand plan of crossing the Channel and making a mass landing of troops," Stalin said. "History will record this as an achievement of the highest order."

Stalin's estimate of the western invasion was made in a statement given to foreign correspondents and later put on the Moscow radio to be repeated several times and broadcast through the land.

British and American diplomats and Militarists in Moscow called the statement a masterly utterance characteristic of the Soviet leader in its directness and sharpness.

Stalin said: "On summarizing the seven days battles for liberation by the Allied troops invading northern France, one can without hesitation say that the wide crossing of the Channel and the mass landing operations of the Allies in northern France have succeeded fully. This is doubtless a brilliant success of our Allies."

# Napanee Wants New Hospital

NAPANEE, June 14—(CP)—About 200 people voted unanimously last night in favor of establishing a 25-35 bed hospital in the county of Lennox and Addington. The meeting was called by Mayor Dr. D. R. Hall of Napanee and Warden J. G. Day at the request of a local service club (Lions). There was no discussion of location or cost.

It was felt that while major surgical cases would still have to be taken to the larger centres a great many medical cases and minor surgical cases could be taken care of locally and it was much better for those who are ill not to have to go a long distance and be away from friends.

# Americans Use Biak Airdrome

ADVANCED ALLIED HEADQUARTERS, New Guinea, June 14 — (AP) — Mokmer airdrome on Biak Island in the Schouter group has been put into operation, headquarters announced today.

Infantry troops on Biak pushed westward toward Borokoe airstrip as airplanes started using Mokmer Tuesday.

Mokmer strip is approximately 880 miles from the Philippines, closest Allied-held point, to that enemy stronghold.

American forces landed on Biak Island off Netherlands New Guinea May 27 and took the important airstrip June 7 after hard fighting.

Medium bombers sank four small Jap merchantmen off Manokwari, Netherlands New Guinea, Monday. Heavy bombers attacked Palau again Sunday and Monday, starting fires. They also hit Truk in daylight Monday.

## Acquitted

NEW YORK, June 14 — (AP) — German-born Hans Gert von Gontard, grandson of the late Adolphus Busch, St. Louis brewer, and three other defendants charged with conspiracy to evade the United States draft were acquitted last night by a Federal court jury. The other defendants were Dr. Arnold Aaron Hutschenecker, Austrain born physician; Michael, secretary of the G.M. Uniform Company in Brooklyn, and Army Lieut. Francis X. Grottano, former New York city detective.

## Nurses In France

HEADQUARTERS ALLIED ARMIES, June 14 (CP Cable)—Canadian Nursing Sisters as well as British and American nurses will be in France in "the near future," it was learned yesterday. They probably will be working first in casualty clearing stations, later in general hospitals. Reports that nurses already are in France are incorrect, a medical spokesman said.


**When Children's Eyes Are Bigger Than Their Stomachs...**

Unusual is the child who does not get sick or upset at times from overeating candy and other rich goodies. But, Mother, there is no need now to administer drastic, old-fashioned laxatives which may shock a child's system and leave them feeling weak and listless. Try the new modern help—Children's Own Tablets—made especially for children from runabout age to 15 years. They go to work at once to help sweeten the stomach, relieve distress and bring about a thorough performance of the bowels in a gentle manner. You never know when you will need the help of Children's Own Tablets—so be on the safe side—get a package today. Only 25¢ at your druggist. Made by the makers of Baby's Own Tablets—your guarantee of a reliable product.


# Cheese, Produce and Livestock

**WINNIPEG GRAIN**

WINNIPEG, June 14 — (CP) — Rye futures traded above previous closing levels for most of the session today on the Winnipeg Grain Exchange. Closing prices were 2¼-2¾ cents higher.

In wheat export trade, United Kingdom interests were credited with taking 125,000 bushels of Nos. 1 and 2 Northern.

**TORONTO HOGS**

TORONTO, June 14 —(CP) — Prices were unchanged at bacon-hog markets reporting early today. Dressedweight: London A $17.25 delivered; Hamilton A $17.50, B1 $17.10 delivered; Stratford A, to farmers $17.35, to truckers $17.50, delivered; Hull A $17.40 delivered; Barrie A $17.40 delivered.

**TORONTO LIVESTOCK**

**Livestock Receipts**

| | |
|---|---|
| Cattle | 1,100 |
| Calves | 660 |
| Hogs | 960 |
| Sheep and lambs | 280 |

Cattle trade was active with prices 25 cents higher for the week in trade on the livestock market yesterday. Veal calves were firm, hogs lambs and sheep steady. An estimated 300 head of cattle were unsold.

Weighty steers were $11.75-$13.50, butcher steers $11-$12.50, heifers $11-$12.25, fed yearlings $12-$13.50, butcher cows $8-$10, canners downward to $5.50, bulls $7.50-$10 and stockers $9.40-$11.50.

Veal calves brought $13.50-$14 with a few at $14.50 for choice, with common to medium $7-$13.

Good spring lambs were $16-$16.50 and yearlings $8-$12. Sheep were $3-$6.

Hogs were, Grade A $17.65 dressedweight and sows $12.50 dressed.

**Representative Sales**

WEIGHTY STEERS: 6, 1400, $13.50; 5, 1220, $13; 38, 1290, $12.65; 4, 1170, $12.60; 26, 1190, $12.50; 3, 1170, $12.35; 6, 1160, $12; 5, 1060 $11.75.

LIGHT STEERS: 24, 970, $12; 5, 870, $11.90; 10, 970, $11.75; 7, 900, $11.60; 3, 720, $11.50; 2, 810, $11.25; 2, 810, $10.50.

HEIFERS: 5, 820, $12; 1, 870, $11.75; 3, 850, $11.60; 2, 810, $11.50; 2, 1000, $11.

COWS: 4, 1280, $10; 3, 1220, $9.65; 4, 1230, $9.50; 2, 1040, $9.40; 6, 1160, $9.25; 10, 1120, $9; 4, 960, $8.50; 2, 1250, $8.25; 3 860, $8; 2, 1240, $7.50.

BULLS: 1, 1270, $9.75; 1, 1200, $9.60; 3, 1060, $9.25; 4, 1700, $9; 3, 1550, $8.75; 1, 1170, $8.50; 1, 1030, $8; 3, 1210, $7.75.

FED YEARLINGS: 1 650, $13.50; 7, 750, $13.25; 3, 680, $13; 10, 690, $12.75; 2, 650, $12.50; 3 700, $12.

STOCKERS: 2, 480, $11.50; 8, 720, $11; 33, 800, $10.60; 17, 620, $10.35; 13, 700, $10; 4, 710, $9.50; 4, 720, $9.40.

VEAL CALVES: 12, 220, $14.50; 26, 220, $14.25; 32, 210, $14; 10, 180, $13.50; 42, 190, $13; 2, 180, $12.50; 16, 150, $12; 16, 170, $11; 26, 150, $10; 16, 140, $9; 10, 170, $8.

LAMBS: 83, 80, $6.50; 7, 75, $16; 5, 70, $12; 12, 55, $8.

SHEEP: 1, 150, $6; 5, 140, $5; 3, 160, $4; 1, 130, $3.

# Sea-Air Battle Bags 141 Planes

NEW YORK, June 14.—(AP). — The Tokyo radio acknowledged today a "powerful enemy task force" attacked Japanese bases in and around the Mariana Islands in a series of operations beginning last Saturday and continuing for three days.

The broadcast, recorded by the Associated Press, was the first Japanese reference to widespread American naval operations in the mid-Pacific area some 1,500 miles from Tokyo, which were announced yesterday by Admiral Nimitz.

Nimitz announced the task force, operating for three days within 1,500 miles of Tokyo, sank 15 ships, damaged 16 others and destroyed 141 planes with loss of 15 American aircraft.

MORE ABOUT—
## Breville Gap

Continued from Page 1

Stretcher-bearers wriggled forward and dragged wounded men away, but never showed themselves against the skyline.

So the enemy was gaining confidence from the stillness. Smelling no danger, his loping advances were longer, his periods flat on the ground of only a few seconds duration. He came on fast. He kept on coming until he was about 100 yards away. Then at a pre-arranged signal every automatic weapon, every rifle in the paratroops' line opened up. It was a roar that set your teeth chattering with shock.

You suddenly saw the Germans grimacing wildly, clutching their bodies, throwing up their hands, then falling by the dozens into the corn. They all flung themselves down and the British paratroops continued their fire.

A rain of bullets surged across those 100 yards of French farm land and battered into the huddles on the grass. The earth was scuffed up in showers of corn and went down as if under a flail.

But the Germans weren't beaten yet. One of their officers rose to his feet and called to his men, and those not wounded charged once more. This time the paratroops held their fire even longer, and it was 25 to 30 yards when the small arms barrage hit the enemy.

**Turned And Fled**

In writhing heaps the Germans went down. And now the remnants turned and began to flee. But only a few made the shelter of nearby woods, for now our shells and mortars came into play and plastered a river of steel between the enemy and the sanctuary for which he was racing.

By 1 o'clock it was all over, and the dropping zone was littered now not only with gliders and containers, but with hundreds of enemy dead and enemy wounded.

Back in the woods those Nazi troops who had made it were joined by reinforcements, and there, among green shadows, they reformed and planned how to get out.

But they were not given the chance. All through the woods, hidden in trees, ditches and slit trenches, the camouflaged British paratroops were waiting for them. Around 4 o'clock a squadron of Sherman tanks rumbled up to where most of the Germans were concentrated, and poured a five-minute barrage from their big guns into the trees.

The Germans began to retreat. Their retreat was the wrong way for them, and once more it was massacre. Sten gun bullets hit them from such close range they were torn to pieces.

The terrified Nazis threw up their hands and tried to surrender. If they were in time they were allowed to. Some were too late and got a burst that flung them to the ground. Only a few snipers were left by Saturday evening, and their fire was sporadic.

On Sunday morning the Germans tried again to blast through to Ranville.

Once more they came in batches, and once more the British soldiers mowed them down. That same morning they had had enough and went limping away to the safety of the marshes beyond the river Orne.

With the men who had killed them—boys from Lancashire, Yorkshire, Somerset — I went into the woods to see the flotsam and jetsam this short but bloody war had left. Everywhere was death. But it was Nazi death. At least 400 had been killed and nearly 2,000 made prisoners. And in breaking the whole of a German regiment and capturing its commander, British losses did not number over 50 all told, including wounded.

Our troops are hoping the enemy will try to break through the Breville gap again—and soon.

MORE ABOUT—
## Great Fleet

Continued from Page 1

the Allies' front line force of more than 11,000. The Germans are said to have 500 single-engined fighters massed at fields in the battle region which is under this current intensive attack.

American heavies, attacking from Britain just before dark yesterday, smashed at German communications across the Brest Peninsula leading to the Cherbourg battle area. They bombed six bridges on the north-south railroad system between Vannes and St. Malo, a likely artery for German reinforcements from the south.

Two more air bases in the Paris area were hit by the heavy bombers, in addition to three bombed in an earlier mission.

Fighters maintained an umbrella over the Allied cross-channel lifelines over which reinforcements and supplies poured steadily.

Bombardment of immediate tactical objectives in the invasion area by the air force in response to hurry-up requests from the ground forces continued on an increasing scale. Air force strength has reached the point in disruption of German communications where planes patrol unbroken sections of railroad lines waiting for any traffic that affords a target.

Rocket fighters shot up radio installations at Le Havre, an observation post at the Caen air field, German convoys south of Caen and Nazi headquarters near St. Lo. The German radio said St. Lo was a mass of rubble from air bombardment.

At the request of the ground forces medium bombers hit German armor concentration at Caen and the fliers watched warship shells crash into the city. "It looked like absolute hell, scarcely possible for life to exist there," commented a navigator.

Other targets included German troop concentrations in the Cherbrug battle area, Nazi fuel dumps in the Andain forest, and the Domfront, St. Martin and Mexidon rail yards.

In addition to supplies coming across the channel by sea traffic, the 9th Air Force used five new landing strips and open fields to land fleets of transports carrying supplies and gliders bearing technicians.

German air opposition continued sporadic and spotty, although Allied pilots yesterday reported some of the heaviest flak they have encountered over Europe.

Success of the whole Normandy invasion was dependent upon great Allied superiority, it was stated at Supreme Headquarters, and the bombardment had had a "marvelous" delaying action on German reserves, despite frequent bad weather which has been the Germans' only opportunity to move forces unharrassed.

# Home and School

**MAY'S SCHOOL**

Plans for the annual picnic and field day of May's school to be held June 16, were discussed at the regular meeting of the Home and School Association this week. It was decided to have booths and refreshments, and prizes will be given to winners in various competitions. An invitation has been extended to all parents to attend and join in the fun.

A committee, consisting of Mrs. E. Frizzell, president, Mrs. G. Robinson, Mrs. W. Carter and Miss M. Brown, was named to arrange for an honor roll of boys and girls who attended May's school, who are now on active service. Miss Brown, who is leaving May's school to join the civil service, gave a brief outline of her new duties as a placement officer. The president expressed the Association's appreciation for Miss Brown's efforts on behalf of the Home and School, and for her service to the school. Regret was also voiced because Miss H. Latimer and Miss D. Cooper of the staff, are also leaving.

Mrs. E. Horton and Mrs. Ray Collins served refreshments during the social half hour which followed.

# Cardin Leads Attack On War Aid Plan

By D'ARCY O'DONNELL
Canadian Press Staff Writer

OTTAWA, June 14 — (CP). — Eight members from Quebec constituencies—five of them in Liberal Party benches— yesterday showed in the Commons their opposition to the Government's mutual aid program.

The members voted against the second reading to a Bill authorising expenditure of $800,000,000 this year for mutual aid to the United Nations, and for relief to liberated countries through the United Nations Relief and Rehabilitation Administration.

The Bill was given second reading by a vote of 128-8, and later was adopted on division.

Voting against the second reading were J. F. Pouliot (L-Temiscouata), Hon. P. J. A. Cardin (L-Richelieu-Verheres), Emmanuel D'Anjoy (L-Rimouski), Sarto Fournier (L-Montreal - Maisonneuve-Rosemount), L. P. Lizotte (L-Kamouraska), J. S. Roy (Ind-Gaspe), Maxime Raymond (BP-Beauharnois-Laprairie), and Armand Choquette (BP-Stanstad).

Following passage of the Bill, the House gave second reading to the Quebec Savings Bank Bill, and resumed clause by clause study of the Bill incorporating the War Assets Corporation, set up to dispose of surplus and obsolete war materials.

**Navy Losses Low.**

Earlier, the House gave third reading on division to the Bill providing for the taking of the armed personnel vote in the next Federal election, and heard Navy Minister Macdonald announce that Royal Canadian Navy personnel losses have been "negligible" since the beginning of the invasion Losses in ships have been confined to a "few landing craft."

Mr. Macdonald said Canada was represented in the invasion operations by more than 100 ships and almost 10,000 officers and men.

**Debate Brisk**

In the brisk debate which preceeded the voting on the Mutual Aid Bill, most of those opposing the measure said they could not understand why Canada should make "gifts" to Britain which was a much richer country.

However, interest in the debate centred on the speeches of Justice Minister St. Laurent, a Cabinet minister since 1941, and of Mr. Cardin, former Federal Works Minister who resigned in 1942 on the conscription issue.

Mr. Cardin said he had no objection to Canada contributing war supplies to the United Nations in the common cause, but an accounting should be kept and they should not be furnished as a gift. He said he could see no justification for Canada giving gifts to Britain which was richer than Canada "is and will be for many years after the war."

**Changes Tune**

Mr. St. Laurent answered him by quoting Mr. Cardin's own speeches as a Cabinet minister. Mr. St. Laurent said Hansard of June 18, 1940, quoted Mr. Cardin as saying that "money is of no importance when the freedom of a nation is at stake.'"

"'What will be the value of our petty chattels and even our great assets, what will become of our accumulated wealth if Germany succeeds in crushing under her bloodstained boots the combined strength of France and England?'" Mr. St. Laurent quoted Mr. Cardin as saying in former speeches.

The Justice Minister said that "doubtless we can help the cause of liberty and democracy by supplying arms to England and her Allies; doubtless we can help them by sending them as much as possible in the way of munitions and foodstuffs.

"But I ask those who bring forward this argument: Do you not in your own heart feel a bit ashamed of thinking only in terms of money while abandoning to your neighbors the protection of your life, or your possessions and your rights?"

**Not a Gift.**

Finance Minister Ilsley said the mutual aid contributions were not gifts to enrich any one of the United Nations.

"If it could be regarded in any sense as a gift, it is a gift to enable them to fight a war which is our war just the same as it is their war, and I prefer not to call it a gift at all," he said.

"I agreed to the entry into war—and I am not ashamed of my act, but I say we entered the war because Britain did," Mr. Cardin said. "We went in because we are a member of the British Empire. The Empire is a society of nations and each commits itself to go to the defence of the other. We have never acted as an independent country."

He said he believed that Canada would only be informed of the peace terms after they had been drawn up by the "great powers."

"Canada will have to accept the decision of the great powers—and with that I find no fault" he said. "We are still a small nation, with great aspirations, but we haven't yet reached the development of a great power."

Mr. Cardin saiad he believed his views on mutual aid were those of most of the citizens in Quebec province and of those of many people in the other provinces.

MORE ABOUT—
## 8th Army Moves

Continued from Page 1

ued to march up the Tiber Valley on a broad front and armored units penetrated several miles north of Magliano.

These troops were advancing under heavy shell fire directed from observation posts high in the hills. Two thousand shells screamed down on the forward troops two days ago, the Germans apparently having determined to fire every possible shell from their dumps as they fall back.

**Resistance Severe.**

While the Germans were withdrawing in some places without resisting elsewhere advance Allied patrols encountered concentrated fire from automatic weapons and mortars.

The Germans were planting Teller mines whenever they had time, and continued demolitions on a wide scale.

Tattered remants thrown in to slow the Allied advance even included a number of cavalry units and much horse-drawn artillery.

The Mediterranean Air Force, besides providing support for the advance north of Rome, broadened its activities. R.A.F. night bombers attacking the Munich area early today, a few hours after between 500 and 750 American heavies blasted the same region yesterday.

American mediums hit two 400-foot cargo ships in the harbor at Livorno (Leghorn). It was believed the Germans were preparing to fill them with concrete and sink them at the entrance of the harbor.

R. A. F. coastal craft roamed Southern France, strafing enemy vehicles in the Istres-Montpelier area.

The Mediterranean naval command announced that British destroyers engaged four German E-boats off the Dalmatian coast the night of June 11 and sank one, picking up a few survivors.

British light naval forces shelled the Adriatic harbor of Lussinpiccolo the night of June 10. Enemy return fire was termed ineffective.

MONTY INSPECTS WRECKED BUILDING ON INVASION COAST—Gen. Sir Bernard Montgomery, accompanied by British officers, walks past a wrecked building on an inspection tour of one of the first Normandy ports to fall in the invasion.

MORE ABOUT—
## Hun Resistance

Continued from Page 1

Allied Ground Commander, sent tanks rumbling south of Bayeux along the central sector of the front. Possibly Canadian armor was also in the drive.

**Tanks Reach Caumont.**

The tanks smashed through Villers-Bocage, 15 miles due south of Bayeux and reached Caumont, 14 miles south-west of Bayeux. Both are important road towns on roads running north-east to Caen.

Then the invading armor turned east and north to drive savagely into the German flank protecting Caen on the west.

The British tanks struck with "great effect," the Allied Supreme Command announced.

Caen itself was under heavy naval bombardment from Allied warships. A flier who flew over the city said it seemed "scarcely possible for life to exist there."

A German Trans-Ocean Agency broadcast said the fiercely-contested town of Tilly-Sur-Seulles, eight miles south and a little east of Bayeux "is not in German hands." It had been cut off by the armored thrust farther south.

A fierce German counter-attack was made on British-Canadian forces in newly-captured Troarn, six miles east of the battered city of Caen. Fall of Troarn—presumably to troops of the British airborne division, which includes Canadian paratroopers—was announced yesterday.

The enemy attack was obviously aimed at blunting Gen Montgomery's thrust to outflank Caen on the east.

**100-Mile Front.**

On the western end of the Allied beachhead, now enlarged to a 100-mile fighting front, Americans used armored forces to break a deadlock at Carentan, six miles from the sea. A German broadcast acknowledged a Nazi withdrawal west and north of Carentan "to spare German lives."

This several-mile withdrawal would put American forces between half and two-thirds of the way across the Cherbourg Peninsula at its narroest point.

Berlin broadcasts conceded that Americans advancing on strips of non-flooded land had infiltrated and taken "a number of villages." Nazi lines north-west of Carentan.

The Allies, aided to-day by fair weather, already have seized a foothold in France of 600 to 700 square miles, and captured more than 10,000 prisoners. Allied officers estimated 250,000 Germans are engaged in Normandy. Berlin, apparently trying to picture Allied successes as due to overwhelming numbers, has placed the figure of Allied soldiers as high as 300,000.

**Losses Heavy**

Supreme headquarters said the Germans were expending a large number of soldiers in a furious assault on Troarn, east of Caen.

Troarn is the left arm of a Montgomery pincers movement closing in on Caen. The right arm is the double blow from below Tilly-Sur-Seulles and the Caumont and Villers-Bocage roads.

In a Berlin broadcast, the German Transocean agency declared that Nazi forces broke through American lines and into Carentan late Tuesday but "Montgomery hastily ordered heavy British warships to the support, which, with all their guns, shelled the Carentan area, whereupon the Germans withdrew again to hill positions more advantageous for defence."

Transocean said the "situation changes hourly" in the Carentan area as attacking American forces try to "widen their bridgehead toward the south and west."

From the Axis meanwhile came a broadcast suggesting the possibility of a new Allied landing—this time in a sector not previously mentioned by the enemy.

Only hours after Gen. Eisenhower had reported to President Roosevelt that eventually the "Nazis will be forced to fight throughout the perimeter of their stronghold," the Vichy radio quoted a Berlin military spokesman as saying important Allied shipping had been sighted in the Bay of Biscay off southwestern France near the Spanish coast.

There was no Allied report of any shipping in that area, some 400 miles from the Normandy fighting.

As the invasion of Europe went into its eighth day, General Eisenhower informed his commanders and troops that "the accomplishments in the first seven days of the campaign have exceeded my brightest hopes... I truly congratulate you."

**Canadians Battle Hard**

Fierce fighting by British-Canadian troops was reported at Tilly-Sur-Seulles. The Canadian 3rd Division, the British 3rd and 50th Infantry Divisions and the British 6th Airborne Division were in action in the eastern end af the front against the German 21st Tank and 12th Elite Tank Divisions and the 716th Infantry Division.

Last night's communique said more than 10,000 prisoners were taken in the first week.

Although field dispatches yesterday reported capture of Montebourg, 14 miles southeast of Cherbourg, and some Axis broadcasts admitted its fall, one German report last night said the Nazis had recaptured the city.

A Transocean broadcast from Berlin declared "particularly violent fighting" had been in progress for 24 hours near both Montebourg and American-captured Carentan to the south. Transocean claimed the "initiative was rather with the Germans."

The best information here was that this German resistance was coming from local enemy reserves, hurled into a desperate effort to block the uphill Allied drive to Cherbourg.

**Le Ham Captured**

The American 4th Division was said last night to have broadened its assault front from Quineville on the coast to captured Le Ham, 2½ miles southwest of Monebourg and eight miles inland. Patrols penetrated the outskirts of Valognes, 10 miles from Cherbourg.

The last miles between the Americans and Cherbourg embrace increasingly difficult battle terrain—sparsely populated country broken by craggy hills jutting up 500 or 600 feet.

On the central front there was no continuous line in the Allied teamwork thrust through the woodlands east of St. Lo, and the exact gains were difficult to measure, but it is known that the Americans have pushed advance forces at least five miles south of Balleroy and the British are believed to have penetrated up to seven miles southwest of Tilly-Sur-Seulles.

A Vichy broadcast this morning claimed both Balleroy and Tilly still were in German hands.

MORE ABOUT—
## French Guerilla

Continued from Page 1

by cutting of a large section of southern France from the Mediterranean road and rail route so important to the Germans. Travellers said the German occupation command was too busy with other troubles at present to send forces needed to recapture Tarbes.

It was reported that Limoges also was held by the Maquis, while northeast of Bordeaux Angouleme and Perigueux were out of communication with the rest of France. In the Limousin mountains and the plateau Millevaches in Vienne and Correze departments a powerful guerilla army was reported organising with arms and munitions supplied by plane.

From the Mediterranean frontier at Portbou it was reported guerillas and Maquis of Svoy were moving westward across the Rhone toward the great Central plateau, gathering volunteers from Vichy gendarmes and mobile guards.

With certain exceptions these French forces seemed to be avoiding open battle with the Germans. For the moment their main activity was sabotage.

MORE ABOUT—
## Refused To Let

Continued from Page 1

probably the most important new factor entering into the background of a proposed meeting between President Roosevelt and the leader of the French National Committee here either late this month or early in July. The attitude of the French chief and, as a result, of the officers at his command, also is given as the reason why President Roosevelt dealt at length in his press conference yesterday on arrangements which had been made for French invasion currency.

# W.M.S. Reviews Active Month

The reading of the King's message, by the president, Mrs. J. H. Rowe, opened the final meeting for the season of the Women's Missionary Society of George Street United church in the Board Room, Tuesday afternoon. Mrs. A. F. Lane led in prayer for missionaries. The devotional period was taken by Mrs. A. Sandercock, who read the Bible lesson, and Mrs. James Brown, who led in prayer.

Group D, Mrs. W. Burns' group, was in charge of the mission study period, on the topic "Oriental Missions in Canada." This study brought out the fact that the Japanese in Canada, many of them third generation Canadians, were undergoing many hardships, through no fault of their own. Wrs. W. T. Cox, Mrs. A. Sandercock, Mrs. James Brown and Mrs. W. Burns took part.

Mrs A. F. Lane, who is leaving Peterborough soon to take up residence in Toronto with her daughter, was presented with a life membership pin by Mrs. James Fanning, treasurer, and Miss E. Might, secretary, expressed the regrets of all the group on her departure. Mrs. A. H. Radford, guest soloist, sang "Thanks Be to God," accompanying herself on the piano. While the members were gathering Mrs. Radford played soft music, having volunteered to take the place of the regular pianist, Mrs. W. P. Purdy, who was absent.

The corresponding secretary said that three letters of sympathy had been written. Mrs. R. Parnall, for the Community Friendship committee, said that three visits had been made to the hospital, and 16 in homes. One hundred and two calls made during May and June, was the report of Mrs. J. W. Hales, for the sick and visiting committee. Mrs. James Spencer, superintendent of Christian Stewardship and Finance, gave a review of the givings of the past six months, and read a fine paper on "Letting Go."

Announcement was made of a garden party, being sponsored by Group D of the W.M.S., at the home of Mrs. Gordon Miller, June 27, from 7 to 9 in the evening. Mrs. F. E. Latimer is leader of this group.

# Bishop Urges Sex Education

LONDON, Ont., June 14 (CP) — The suggestion that the Catholic Women's League of Canada inaugurate a campaign of parental instruction in sex education of children was made by Most Rev. Philip F. Pocock, Bishop-elect of Saskatoon, speaking at a luncheon of this organization here Tuesday in connection with the 24th national convention here this week. The luncheon was arranged by the five London subdivisions and was presided over by Mrs. J. J. McClafferty, convention chairman.

The best way of teaching sex education was in the home, according to the need of the individual child, said His Excellency. The answer to impurity lay in proper home education of the child.

Bishop Pocock outlined three kinds of education necessary: Intellectual, moral and religious.

MORE ABOUT—
## Churchill Urges

Continued from Page 1

pending before the House on subjects relating to Gen. de Gaulle. There has been a persistent editorial demand in the British press for a clearer understanding between the French and Anglo-Americans in the interest of all parties.

Mr. Churchill said that if a large number of members desired to "bring these matters to a head, a suitable occasion for debate would have to be found, but I would advise strongly against this now."

**Given Consideration.**

He added that although the Government was prepared to discuss the matter "in all detail and all severity,' the result "might well be to emphasize any differences which might exist" with the French National Committee.

The Prime Minister assured the members that "in this last week of great success" as much time had been given to discussions about De Gaulle and his affairs as to any other subject.

In response to a request for assurance that nothing would be done to prevent De Gaulle landing in France if he wished, Mr. Churchill said:

"The question is one which I hope may be found capable of solution."

He declined to discuss in detail the issuance of franc notes to invading troops on the grounds that he had not had a chance to read President Roosevelt's statement, but added:

"It seems, however, quite clear that if notes are given out to the French population in return for livestock or other services, that the responsibility of meeting them in the first instance, at any rate, would lie with the government issuing them."

**Bring A Chuckle**

Cries of protest rose from the floor when Aneurin Bevan (Labor) pressing for further explanation of relationships in general with the French and the issue of notes in particular, asserted the government does not have the full confidence of all the people in the political handling of the war.

These protests turned to laughter when Mr. Churchill retorted he "never aimed at such a high idea" as entire agreement throughout the country on methods of handling foreign policy and chuchles when he added," and when I think of some of the persons who would have to be converted, equally I have never aimed at it."

He disagreed with one member's observation that the question was causing "great widespread anxiety," but added if it existed" it should be properly directed to our gallant soldiers and to the great operations which give hope as well as anxiety."

# Hog Quotations In Peterborough

WEDNESDAY, JUNE 14

Grade A hogs $16.90 plus transportation.

Sows: $11.75 plus transportation.

Eggs: A large 31c; A medium 29 cents; A pullet 23c; B grade 26c; C grade 23c.

The Quaker Oats Company quotes Ontario Winter Wheat No. 1, $1.10; No. 2, $1.10; No. 3, $1.08; milling Oats, 62c; buckwheat, 68c.

# An Old Custom

*CHANUTE FIELD, Ill., June 14—(AP)—An old army tradition made Pte. Leon Stewart $70 richer. Custom decrees a newly-commissioned officer must give a dollar bill to the first man to salute him. Pte. Stewart was walking near the barracks of a group of cadets who a few minutes earlier had been commissioned second lieutenants. Out came 70 new officers. Pte. Stewart used one hand to salute, the other to collect.*


**Had Another Bad Night? Couldn't You Get Any Rest?**

To those who toss, night after night, on sleepless beds. To those who sleep in a kind of a way, but whose rest is broken by bad dreams and nightmare. To those who wake up in the morning as tired as when they went to bed, we offer in Milburn's Health and Nerve Pills a tonic remedy to help soothe and strengthen the nerves.

When this is done there should be no more restless nights due to bad dreams and nightmares.

Price 50c a box, 65 pills, at all drug counters.
Look for our registered trade mark a "Red Heart" on the package.

The T. Milburn Co., Limited, Toronto, Ont.

## Paratrooper Grew Wounded In Italy

CAMPBELLFORD, June 14 (ENS) —Paratrooper Sgt. L. L. Grew was again wounded on May 29, according to a telegram received by Mrs. Grew from Ottawa. He enlisted July 22, 1940, with the Midland Regiment and later trained in Canada and U.S.A. as a paratrooper. He went overseas in October, 1943, and has seen service in Italy.

**CANADIAN INDUSTRY**

Canada has an estimated 3,500,-000 industrial workers, according to a 1944 survey.

RELEASING TROOPS — Scenes like this are being re-enacted daily as reinforcements for invasion forces in Normandy pour ashore. In this picture, Canadian troops swarm down the gangways of LCI (L)s of the Royal Canadian Navy, through the surf and over the seawall to the shore. Gutted and shell-pocked buildings along the shore are evidence of the furious bombardment that prepared the way for the troop landings. This photograph was flown to Canada by bomber. *(RCN Photo)*

## Peter Hennessy Wins College Scholarship

CAMPBELLFORD, June 14 (ENS) Peter Hennessy, a pupil of the graduating class of Campbellford High School, has won the Leonard Foundation Scholarship, which will entitle him to a considerable sum of money each year should he wish to continue his studies at Queen's University, Kingston. This award is based on his record each year that he attended High School.

As far as is known this is the first University scholarship ever won in Campbellford.


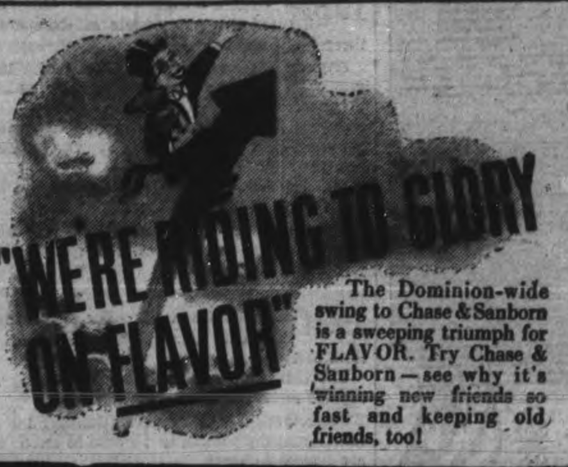

The Dominion-wide swing to Chase & Sanborn is a sweeping triumph for FLAVOR. Try Chase & Sanborn — see why it's winning new friends so fast and keeping old friends, too!

CHASE & SANBORN
THE FLAVORFULL COFFEE ROASTED IN CANADA

Safeguard Baking Lightness

Baking is light-as-a-cloud . . . high . . . evenly-risen . . . when you use Calumet Baking Powder. For Calumet's *double* action is double insurance. In the mixing bowl, thousands of tiny, even-sized bubbles are released the moment liquid (milk, eggs, water) is added. In the oven, thousands more bubbles are set free to continue raising the mixture — to hold it high, tender, digestible. Order Calumet today!

CALUMET *double-acting* BAKING POWDER

L64 — A Product of General Foods

ABSENCE
Makes the Heart Grow Fonder

Madam, that "Wear-Ever" utensil you miss so much, is fighting for you. It is in a Spitfire, a bomber, or a wireless set ... doing a fine job. But when aluminum is "demobilized" ... and we hope it may be soon ... all your favorite "Wear-Ever" will glisten in your neighborhood store. In the meantime, guard the "Wear-Ever" you have ... keep cheerful, because ... "W-E" will be back!

"Wear-Ever"
ALUMINUM COOKING UTENSILS

244N


## IOOF Conducts Service For James McGill

MILLBROOK, June 14—(ENS)— One of the largest funerals ever held in this community took place Tuesday, when James Norman McGill, for many years township clerk and secretary-treasurer of Millbrook Agricultural Society, was buried here. Represented at the funeral were the reeve and members of Cavan Council, the reeve and members of Millbrook council and other municipal officers, the Agricultural Society, the World War Veterans' Club, Masons and the I.O.O.F., under whose auspices the funeral was conducted. Also present were the session and congregation of Grace Presbyterian Church, and members of the councils of Durham and Northumberland counties.

Rev. Walter Patterson took the service at Grace Church and laid special emphasis on the value of good citizenship in community service. Nobel Grand Rev. A. L. Sisco and Chaplain Fred Elliott, P.G., officiated at the graveside.

Among the many floral tributes, a wreath of 31 roses, representing his 31 years as township clerk, was sent by Cavan Council. There were many mourners from Lindsay, Toronto, Peterborough, Port Hope and the district.

Honorary pallbearers, veterans overseas with Mr. McGill in the last war, were J. W. Hilton, H. M. Trick, Charlie Sanderson, William Theobald, T. H. Collins, Albert Muspratt, Fred Lowery and Joseph Todd.

The pallbearers were Harold Moncrief of Bensfort, brother-in-law of Mr. McGill, and I.O.O.F. Lodge members who entered the lodge at the same time as Mr. McGill: R. O. Larmer, Harold Tate, James Bingham, Lavergne and Arthur Fallis, Wilfred Elson and Leonard Smith.

## Get 5 Tons Salvage

CAMPBELLFORD, June 14 (ENS) —A total of more than five tons of salvage was picked up during the last salvage collection conducted by the Bemerside Chapter of the I.O.D.E. This was the report given by the convener, Mrs. A. D. Bennett, at the regular meeting this week.

## July 1 Holiday Is General Survey Reveals

TORONTO, June 14 — (CP) — Regardless of what the calendar may say, Canada is celebrating Dominion Day this year as usual— Saturday, July 1.

The official date remains July 1, and a survey by the Canadian Press today showed that cities across the country are celebrating that day, although here and there a few industries are taking the day off on July 3, the first Monday of the month.

Dominion Day is one of the six wartime statutory holidays. Early last year it was decided to celebrate the holiday on the first Monday in July, but before the day arrived an Order-in-Council was passed reinstating July 1 as the observance date. A number of calendars for 1944 however were printed with the holiday date shown as July 3, which led to some confusion this year. The state secretary's department recently made it clear that the date is the first of the month.

The celebration day is July 1 in the Maritimes and Quebec. In Ontario, the list of cities celebrating on July 1 includes Ottawa, Toronto, Windsor, Hamilton, Brockville, Cornwall, St. Catharines, London, Brantford, Guelph, Galt, St. Thomas, Kitchener, Chatham Sault Ste. Marie, Sudbury and North Bay.

However in Peterborough plans have been made for a holiday July 3. The Canadian General Electric Company has arranged for a picnic for its 4,000 employees for that day and merchants plan to close their stores on the Monday. In London a few commercial and industrial firms have made plans to observe the holiday July 3.

At the head of the lakes July 1 is the likely observance date, but the Port Arthur council is meeting next Monday to make a decision. It will be July 1 at Winnipeg, Moose Jaw, Saskatoon, Calgary, Edmonton, Lethbridge and Vancouver.

## Rev. Mutton Baptizes Four Apsley Children

APSLEY, June 14 — (ENS). — Rev. H. H. Mutton of Bridgenorth was guest minister at Trinity United Church on Sunday, when a baptismal service was conducted for four children: Mauretta Montgomery, Murray Montgomery, Billie Harris, Merle Patterson (whose father is overseas). Mrs. A. Harris was present when her grandson Billie Harris and her great-granddaughter Merle Patterson were baptized During the service Mrs. G. Samson of Bridgenorth sang "Carry Your Burdens to Jesus." Rev. Mr. Mutton is a former pastor, having been on this charge 34 years ago.

**APSLEY.**

Mr. and Mrs. A. Blakely spent the week-end with their families in Lakefield to celebrate their first wedding anniversary

Week-end visitors included Pte. Robert Reddick of Cornwall, Pte. Earl Trotter of Toronto, Mrs. Jack Patterson and children of Toronto.

Mrs. Russell Campbell of Belleville is at her home here owing to the illness of her father, S. Carr.

Rev. J. I. McKay of Montreal, Superintendent of Missions for the United Church of Canada, visited Apsley recently. Members of the Church Board had lunch at the home of Mr. and Mrs. W. Lean, when Mrs. Newberry, president of the W.A., and Mrs. Herbert Tucker poured tea.

## 2 Wellesley Nurses Scholarship Winners

CAMPBELLFORD, June 14 (ENS) —Among the nurses graduating at Wellesley Hospital, Toronto, on Friday of this week, are Helen Murray of Campbellford and Kay Maybee of Brighton, former pupils of Campbellford High School. Each receives a scholarship. Miss Murray the Dr. Galloway scholarship for general ability and practical nursing and Miss Maybee the Dr. Lee scholarship for highest standing in bedside nursing.

Mr. and Mrs. Stanley Maybee, Mrs. Murray, and Mr. and Mrs. Gerald Mitchell will attend the graduation ceremonies.

## Catholic Women Meet In London

LONDON, Ont., June 14 — (CP) — The Catholic Women's League of Canada, at Tuesday's session of the 24th National Convention, decided to print league leaflets in French for distribution in French speaking and Bi-langual parishes.

Mrs. G. S. Marceau of Quebec offered to finance the printing. Distribution of French leaflets would increase interest in the work of the C.W.L., it was stated.

Mrs. P. J. McGarry, C. B. E., of Kitchener, Ont., National president, appointed a committee which included representatives from eastern and western Canada after it was suggested the west be given a more equal share in news in the official C.W.L. magazine, "The Canadian League."

## Rev. F. Craik Speaks At Special Service

BAILIEBORO, June 14—(ENS). —Rev. Fred Craik, St. James' United Church, Peterborough, was the guest speaker for the evening service of the United Church Sunday School anniversary. Mr. Craik emphasized the upholding of the Christian standards and the importance of discipline in maintaining those standards. The morning service was conducted by Rev. A. H. McConnachie, and he told the story of the prodigal woman, Luke 7, 36-50. A children's choir in the morning included solos by Margaret Dawson and Gladys Turner, and a duet by Misses Betty Joan Howson and Eileen Gaimer. In the evening a full choir anthem "Our Light and Our Salvation," a male quartette "Wandering Child," and a solo was sung by Rev. Herbert Malcolm.

## Two Men Sentenced For Drunk Driving

COBOURG, June 14— (ENS) — Two men charged with drunk driving appeared in police court here. John Rowe, Port Hope soldier, who was picked up by Chief W. J. Carey was given seven days in jail, his license suspended for three months and his car impounded for the same period. Kenneth Balston of Lakeview was also charged with drunk driving and was given seven days in jail and his license suspended for three months. The accused is a truck driver. Henry Storm of Toronto, was remanded for a week on a vagrancy charge and was fined $15 and costs for having liquor in an illegal place. He was arrested by Provincial Constable Alex MacLeod of Cobourg.

## Minister Gets Call

BROCKVILLE, June 14 (CP) — The congregation of Wall Street United Church has extended a call to Rev. Gordon Maxwell, now minister of Knox United Church, Paisley, Ont., to succeed Rev. R. D. Smith, who is leaving shortly to assume charge of St. Giles' United Church, Hamilton, it was announced yesterday.

Mr. Maxwell, 34, served for four years at Cambray in Lindsay Presbytery, and now is completing his fourth year as pastor of the Paisley Church.

## Build Wading Pool

CAMPBELLFORD, June 14 (ENS) The Kinsmen Club are definitely planning the installation of a wading pool for the children to be ready July 1. For this purpose the areas of Trout Creek between Pallister and Inkerman St. Bridge has been selected and the work is to be undertaken for the Club members. The water at this location is from one to three feet in depth, making it safe for the children and plans are made for supervision.


HP RATION-GRAM

**Cheese Roulades**

In France they are called "ROULADES" . . . Here they are known as "cheese and meat balls". But anywhere, when made according to this new wartime recipe, they're delicious.

Blend 1 small package of plain cream cheese with 1 teaspoon of H. P. Sauce, 1 teaspoon of minced onion, ¼ teaspoon of salt and a sprinkle of pepper. Spread this mixture on 12 thin slices of bologna. Roll each slice tightly by itself and secure with a toothpick.

Buy a bottle of H.P. today and try this new economy dinner. There is never "flat taste" when H.P. Sauce is used. Serve H.P., that grand old British thick sauce—also with soup, stew, salad, sandwiches, fish and fowl.

IF YOU KNOW IT, DON'T SAY IT.

Careless talk may lose the lives of hundreds of our men. Important information is just like the patchwork quilts Aunt Mary used to make—a patch here and a patch there and, before you know, it is complete.

A word from you and a word from someone else, pieced together, gives an enemy agent just what he wants to know about the movement of our troops.

Remember loose lips lose ships and a lot of lives go down with them.

LET'S ALL DO MORE TO WIN THE WAR

Contributed by Dow BREWERY — MONTREAL



MASON'S

Vacation Food Needs!

We are not suggesting that you hoard but think it advisable to gradually build up a stock of the following lines for your summer cottage—buy a few each week according to your needs.

Kam - - - Tin 31c
Sardines - - 3 Tins 24c
Tomato Juice 2 20-oz. Tins 19c
Grapefruit Juice 20-oz. Tin 15c
CLARK'S—REG. 2 FOR 35c
Meat Spreads - Jar 15c
Welch's Grape Juice
Pint Bot. 27c Quart Bot. 49c

Come in and see our
Baby Foods Department
At our Main Store
429 George Street
STRAINED INFANT FOODS
EVAPORATED MILK
HOLLAND RUSKS
ARROWROOT
NUTRIM
BANANA FLAKES
JUNKET POWDER

HELLMAN'S BLUE RIBBON
Mayonnaise
8-oz. Jar 25c

CHASE & SANBORN
Coffee - lb. 42c
Charlie McCarthy says it's good to the last drop.

THE FAMOUS VAN CAMP
Tomato Soup - 2 Tins 19c
DANNY BOY
Cocoa - - - lb. 23c
MEDIUM PACKAGE
Lux, Rinso, Chipso Pkg. 24c
LIQUID WAX
Flo Glo - - - Pint 25c
QUAKER
Corn Flakes - 2 Pkgs. 15c

MAPLE LEAF
MEATS
BROILING—3 to 3¼ LB. AVERAGE
CHICKENS 1.19
—RED BRAND BEEF—
Blade Roasts - lb. 27c
Pot Roasts - - lb. 25c
Short Rib Roasts lb. 29c
Prime Rib Roast lb. 42c
—YOUNG SWEET PORK—
Shoulder Pork - lb. 27c
Roasting Butts LEAN lb. 32c
Fresh Hams ANY SIZE lb. 30c
Pork Sausage lb. 28c

FRUITS and VEGETABLES
JUICY CALIFORNIA
ORANGES
SIZE 288's Doz. 29c
HOME GROWN
Cabbage 2 lb. 17c
ICEBERG
Lettuce 2 for 19c
Red Ripe Tomatoes, Cucumbers, Cauliflower, etc.

Mason's GROCERY STORES

# The Examiner

The Peterborough Examiner, published each evening by Peterborough Examiner Limited, Office Hunter and Water Streets, Peterborough, Ont.

W. RUPERT DAVIES, President
H. L. GARNER, General Manager
G. WILSON CRAW, Managing Editor

Subscription Rates 20c per week in City of Peterborough delivered by carrier; $7.00 per year on Rural Routes; $8.00 by Mail outside Canada.

Members Canadian Press; Audit Bureau of Circulations; Canadian Daily Newspaper Association; Empire Press Union; Ontario Provincial Dailies Association.

TELEPHONE 4641
Private Branch Exchange to all Departments


*Waitings which ripen hopes are not delays.* —EDWARD BENLOWES

WEDNESDAY, JUNE 14, 1944

## The Sphinx Of Saskatchewan

Saskatchewan will hold its provincial election tomorrow, and the outcome is of great interest in all parts of Canada. As always on the eve of election day, the leaders of the contesting parties are confident: Premier Patterson is sure that he will be returned to power; Mr. Douglas sees the C.C.F. taking at least 36 seats out of the possible 55; the Conservative party has no expectation of winning, but claims that it will take 10 seats —a bold claim in Saskatchewan. These are the hopes which we expect to hear expressed before elections. But what do the best judges think, those knowing men who can take the pulse of a province and predict with reasonable accuracy what the outcome of an election will be? The best judges, the knowing men are silent, for they cannot make head or tail of the situation. The Saskatchewan election will be decided by the Saskatchewan farmer, and the Saskatchewan farmer is as silent as the Sphinx.

* * *

Let us look to the figures of former elections, to see if we can learn anything from them which will be of help in appraising the situation. This is the record of the voting in 1934:

| | |
|---|---|
| Liberal | 206,191 |
| Conservative | 114,913 |
| Farmer-Labour (C.C.F.) | 103,031 |
| Others | 6,554 |

And this is the record of the vote in 1938:

| | |
|---|---|
| Liberal | 200,370 |
| C.C.F. | 82,508 |
| Social Credit | 69,720 |
| Conservative | 52,366 |
| Others | 35,249 |

The Liberal vote, it may be seen, has remained fairly constant, while the C.C.F. vote has dropped markedly. If the C.C.F. hopes for a plurality in the next Legislature it will have to double its vote; if it expects to win, it must quadruple its vote. It would be greatly helped if the 70,000 Social Credit voters of 1938 rallied to its cause, but will they? As the Liberal vote has remained steady for two elections we may assume that the Social Credit party recruited its following mostly from the Conservative camp, and it is fair to assume that a lot of that following will go back to the Conservatives.

* * *

The Saskatchewan Liberals think that their vote is solid, and are glad to see the Conservative party active in the campaign as they think that it will split the anti-Government vote. They may be too hopeful on that score. Observers on the spot say that the C.C.F. campaign has been well managed and that Liberal organization has been slipshod. The Liberal Government is running on its record, and although that record is a good one no record of achievement can be as glamorous as the promises of the C.C.F. Governments campaigning on a past record are apt to be dull on the platform. Mr. Douglas is conducting his campaign as a crusade, and has made a vigorous appeal, assisted by Mr. Coldwell, who is a good campaigner. The C.C.F. have been impeded to some extent by Mr. Harold Winch of Vancouver, who flew off the handle and called the Hon. W. J. Patterson a liar on a public platform, but otherwise their appeal has been judicious, although anything but ingenuous.

* * *

In Saskatchewan the C.C.F. has been preaching a variety of corporatism, and not socialism. Farmers are individualists and capitalists, detesting any sort of regimentation. When the C.C.F. began its career as the Farmer-Labour party in 1933, it was completely socialist in its views, and included progressive socialization of farm lands in its program, as its handbook of that period clearly states. It has dropped farm socialization now, and C.C.F. speakers have been telling the farmers of Saskatchewan that if their party is elected to power the farmer will continue to be master of what is his own, and will get high prices for his produce. And how is that to be achieved? By socialization of industry, which will provide the industrial workers with high wages. The catch in this is obvious to anybody with a smattering of knowledge of trade and money; if wages go up in the city, the price of groceries, and clothing, and machinery will go up too, and as the farmer has to buy these things his high prices will not do him much good; he will have more money but he will also have higher expenses. Does the Saskatchewan farmer see this? No one can tell.

* * *

The C.C.F. is trading heavily upon the ancient grudge which the farmer bears against the industrialist and which, from time to time, expresses itself politically or through some kind of agrarian revolt. But what the C.C.F. is trying to sell to the farmers is simply the kind of corporatism which existed in pre-war Germany and Italy; it is a system which places vast powers in the hands of the Government, and which works arbitrarily, and not by the common laws of economics. In order to give added weight to the real grievances of the farmers the C.C.F. has represented agriculture as the slave of the financial interests. Mr. Douglas has wildly misrepresented the figures concerning farm evictions; Mr. Gillis has said that 80 per cent. of Canadian farms are in the hands of the banks and the trust companies, though he must know perfectly well that the banks and the trust companies have never held mortgages on as many as 25 per cent. of Canadian farms.

* * *

The C.C.F. hopes to capitalize on discontent among the farmers, and as the farmers are getting good prices and are doing very well at present the C.C.F. has to provide ready-made discontent where none already exists. This strategy may work, at any rate to some extent. Any Government which has been in power for a long period tends to lose its hold on the people, and the natural desire for a change is an imponderable factor in many elections. At present those who are accustomed to read the omens before elections are baffled. The Sphinx of Saskatchewan, the Western farmer, has not betrayed any enthusiasm on either side sufficient to warrant a prediction. Tomorrow the matter will be decided.

## Confusion About Holidays

We wish that the Dominion Government would make up its mind about the observance of Dominion Day. By Order in Council No. 8682 dated Sept. 25, 1942, six statutory holidays were appointed to be observed in Canada during the war, and one of these was Dominion Day, to be celebrated on the first Monday in July. But Order in Council P.C. 4671, dated June 7th, 1943, rescinds the previous order which placed Dominion Day on the first Monday in July, and restores it to the list of holidays to be celebrated during the war without specifying any date. We wish that the Government would specify a date and have done with it.

The Secretary of State has announced that Dominion Day this year will be celebrated on July 1, which is a Saturday. Perhaps this decision was made in order that plants engaged in direct or indirect war work would only lose half a day's production. But surely it would have been an easy matter for the Secretary of State to make his decision public several months ago? As matters stand several calendars show the 3rd of July as Dominion Day and several large industries—the C.G.E. locally for one—have arranged outings for their employees which cannot now be altered. As a result a part of Canada will have its holiday on the 1st of July, and another part on the 3rd. There is a great deal to be said for setting one date for a public holiday, and sticking to it whatever day of the week it may fall on. This has been done with Christmas for several centuries, and we have never heard of any serious inconvenience or hardship resulting from it.

Dominion Day receives little enough respect in Canada at present. Very few of the people who accept the holiday really observe it in the spirit of a national festival. We shall never have a genuine national feeling in Canada until we have a few national possessions, a holiday of our own among them, with a complex of distinctively Canadian patriotic observances surrounding it. And we shall certainly never have such a national day as long as the Government plays ducks and drakes with the date.

## NOTE AND COMMENT

A report from Berlin says that Field Marshal Rommel looks as though he has had little sleep for two days. Poor chap; he should try some of that anti-caffeine German coffee.

"Science Wins Out", says a headline in a Western paper. Wins out of what? Why 'out'? 'Face up' and 'win out' are two expressions which we should do well to root out of our language. 'Face' and 'win' are better alone.

## One Man's Meat

By SAMUEL MARCHBANKS

ONE man's meat is another man's poison; I am going to write about my meat today, and quite possibly it may be your poison; if so, do not let me detain you any longer. I am going to write about books on the theatre, and if you have no interest in the theatre you will find what I have to say very boring. In my time I have listened to enthusiasts in every form of sport discussing their pastimes; I have kept my eyes open and repressed my yawns while ardent fishermen showed me the baubles with which they bemuse and betray the finny tribe; stamp-collectors have held me captive over their books full of old, used stamps; once a toy-soldier maniac made me crawl on the floor with him, reconstructing one of Napoleon's campaigns; I have endured much from other men's hobbies and now I am going to write about my own. If you don't like it, go away.

◆ ◆ ◆

RECENTLY I received a catalogue from a shop in New York which specializes in books about the theatre. What the seedman's catalogue is to the rose-grower, that catalogue is to me. Of course, I can do nothing about it. At present we are discouraged from buying articles in the U.S. by the currency regulations, and we are discouraged from buying such luxuries as old books by a heavy income tax. Still, there is no tax on dreams (though one is expected in the next Budget) and my catalogue has provided me with many a happy hour, in which I have speculated on what I should buy if there were not a war and if I had any money to spend.

◆ ◆ ◆

IF you have stuck with me thus far you may be curious to know what these old books about the theatre are like. I assume that you know nothing about them, because very few people in Canada share my hobby, and most of those to whom I have mentioned it looks upon me as an amiable dizzard. Well, one of them which I should buy if I could, is the earliest play about Canada of which we have any record; it is called "Tombo-Chiqui; on The American Savage," and it was written by John Cleland about 1758. Plays about Canada are very few and this one—a first edition—is a genuine rarity, for no copy of it has been sold either in England or the U.S. for at least a quarter of a century.

◆ ◆ ◆

I AM pleased to see a set of the twelve volumes of "Dodsley's Old Plays" offered in this catalogue which is obviously inferior to the one in my possession, although I paid much less for mine than the price asked in New York. A book-collector is a mercenary ruffian; he loves nothing more than to get a prized book for less than the current prices; he can then sneer at his fellow-enthusiasts who have paid more than he, and give free rein to the mean, over-reaching streak in his character. I see that the three-volume first edition of Congreve's plays is being offered at $30, which is reasonable enough and any book-collector might pay it. But only a true collector of theatre books would pay $15 for the three volume edition of the works of James Sheridan Knowles; Congreve may be read with delight by anybody, but only a hobbyist can read Knowles; I once saw this edition offered for $6 and if I had had the money I would have bought it. But like many other book-collectors, I never have the money when I need it, and when I go into a bookshop loaded down with gold and silver there is never anything to buy except rubbish which has no connection whatever with the theatre.

◆ ◆ ◆

THE catalogue also lists several tempting collections of theatre pictures, another of my enthusiasms. Here is one: "Character portrait, bedizened with many bits of gold and coloured tinsel to heighten the costume; water colour background of mountains, ca. 1810. Possibly unique. A very quaint and unusual item." Yes, but not unique. I have two such tinsel pictures. One of them shows a popular actor named Butler as Caractacus in a play called "The British Chieftain"; his armour is ingeniously and prettily contrived with red, green and gold tinsel, and his sword is a realistic bronze. It was published in 1837. My other tinsel picture is of Van Amburgh, the Brute Tamer of Pompeii; his costume is all in tinsel, and he is struggling with a tiger made of velvet, with tinsel eyes; a lion, already vanquished, lies at his feet, and it is velvet too. Van Amburgh was the first theatrical attraction Queen Victoria went to see after her accession to the throne, and she has left an interesting account of it in her Diary. He literally forced a lion and a lamb to lie down together, which impressed the Queen mightily, and when he was presented to her after the performance a contemporary records that all she could say was "La, Mr. Van Homburg." Apparently the royal memory for names was not fully developed at that period.

◆ ◆ ◆

SEVERAL fine collections of playbills—those forerunners of the modern theatre program—are also offered for sale. Rummaging through old playbills and tracing the career of a great actor through them is exciting detective work if you have a taste for it. What would I not give to have a copy of that obscure playbill of a performance of "Little Red Riding-Hood" in which a competent young actor named Mr. Henry Irving played the part of the Wolf? 'From Wolf to Great Dane' might almost be said to sum up Sir Henry's career.... But I grow tiresome, as all hobbyists are apt to do. There is nothing like a hobby to refresh us, but we should spare others our private raptures; they have hobbies of their own, no doubt. One man's meat is another man's poison, and we should be chary of spreading ptomaine among our acquaintance.

### ARMY AS INSTRUMENT

No one denied that, in time of war, compulsion is sometimes necessary to force back into line those who are demonstrably and willfully interfering with the war effort. But does that mean that the Army is to be employed to pay off executive grudges against non-war concerns? And, if that is the national policy, shouldn't it apply to all alike to labour organizations as well as to business organizations, to unionist obstructors of war production as well as to management obstructors of the same? There have been a few of the latter and thousands of the former, but everyone knows which of them feels the administration's club and which goes scot-free. The crux of the Ward case is the closed shop which, feebly camouflaged as "union maintenance" and the "check-off" the War Labour Board appears determined to fasten upon American industry as the price of organized labour's political support of the administration and as a bribe to unionism to keep its no-strike pledge.—Los Angeles Times.

## GUIDING THE INVADERS

—By Rube Goldberg

## Gloomy Prospects For Socialists

(TORONTO SATURDAY NIGHT)

IN the very hour of victory, the Canadian Forum, organ of the intellectual Socialists of Canada, seizes the moment to proclaim that it is no victory and that Canada's blood, sweat and tears are of no avail. "The Second World War," proclaims Mr. E. A. Beder in the most important article in the June issue, "most emphatically does not make sense." It will not produce a Socialist revolution in Europe. Mr. Churchill is the worst kind of reactionary, Mr. Roosevelt "announces that he has abandoned the New Deal", and M. Stalin "is careful not to mention the word socialism to the warring or defeated nations". The defeat of Hitler and Hitlerism is obviously a matter of no importance whatever.

The Communists had to go underground, and Mr. Houde is still in internment, for telling us exactly the same thing before June, 1941, but we imagine that Mr. Beder is quite safe. He is just hurrying in to take over the position which the Communists so suddenly evacuated a few weeks ago. He figures that M. Stalin has sold the "social revolution for a mess of pottage in the shape of United States economic aid after the war. "We shall see the devastated European nations herded back to the capitalism that produced their chaos, and we shall see capitalists and communists in the role of herders". Britain is the sole hope of the true Socialists, for Britain alone of all Europe "is not completely dependent upon American foods and goods", and is not unduly dominated on the left by the treacherous Communist Party.

But a Socialist Britain will need a Socialist Commonwealth to exist, for "it cannot conjure from the air certain foods and raw materials it does not produce". So the C.C.F. must triumph in Canada at the same time as Socialism triumphs in Britain. "Presumably a C.C.F. Government would look upon the struggle for a Socialist Britain as of equal importance to a war against Hitler", and provide a billion dollars of foodstuffs a year while the struggle lasted. Mr. Beder says that the Americans (and Russians) would probably not intervene in arms to maintain British capitalism, but he does not discuss what the Americans would do if Canada intervened economically to help destroy it.

This of course is pure Trotskyism, slightly muddled by the assumption that Canada would have an interest in a Socialist Britain which it would not (and should not) have in a capitalist Britain. What it really means is that Mr. Beder wants Canada to intervene to the extent of a subsidy of a billion a year on behalf of one party in Britain against another party. He would be wild with indignation (and we suspect quite rightly) if a capitalist Britain devoted a small decimal fraction of a billion dollars to supporting Canadian capitalism, but all's fair in love and revolution. On the other hand if Britain does not go Socialist we fancy Mr. Beder will want Canada to seek some other Commonwealth to be a member of.

## A Lesson From History

(KINGSTON WHIG-STANDARD)

AT a recent session of the Senate, Senator L. A. David of Quebec proposed that the coming Dominion-Provincial conference appoint a committee to prepare a textbook of Canadian history acceptable to all the provinces. Speaking in support of the proposal, Senator Rupert Davies pointed out that there are a score of histories presently in use in Canada, and advocated preparation of a "fair, broad-minded, authoritative textbook for the whole of Canada."

The extent to which history books may influence the course of nations has been often demonstrated—and just as often forgotten. One of the most striking instances is provided by the histories of Norway and Sweden, and the example is clearly illuminated in the following paragraphs from a speech delivered by Dr. C. J. Hambro, President of the Norwegian Parliament:

"If you will allow me I will finish by mentioning the fact that in the Scandinavian countries we had been at war for a longer period than any other group of countries in the world. For a thousand years not a century passed without at least three or four sanguinary wars between Sweden and Norway. The last was in 1814.

"One of the reasons was that history was taught in a different way in the two countries. The stories of wars and peace and of warriors had been entirely different on both sides of the border. A few years ago we appointed a joint committee of scholars from the northern countries to work through the textbooks of history. Unanimously they recommended that the government take out of books used in schools in Norway any line that might hurt the feelings of a Dane or Swede. In the same way this was done in Denmark and in Sweden, and it was agreed to by all the governments. There have been no catastrophic results. The Swedes have been educated to be better Swedes than they were and Norwegians better Norwegians. You can try to apply that little example to all the world and you will see what it means."

Here were two nations, of the same broad racial stock, with a long and bitter history of strife. Although there had been no hostilities for over a hundred years, the ten-century record of strife permitted no assurance of a lasting peace; then they began to change their history books. Relations became more amicable, contentious matters were submitted to arbitration, and the final step was taken when the three nations brought their histories into general conformation along certain lines.

The experience of the Scandinavian nations proves that history lessons can bring about friendship as well as cause strife. Although the example is international, there have been intranational incidents illustrating the same truth. There isn't the slightest doubt that narrow sectional histories will keep alive sectional differences, just as narrow national histories have a like effect among nations. A fair-minded national history text-book would be an immensely valuable influence toward maintaining and establishing complete unity and harmony among Canadians from coast to coast.

## Cost Little—Worth Much

"Every man has a right to utter what he thinks truth and every man has a right to knock him down." So quoted Sir Frederick Williams-Taylor in a message to the spring convocation of the University of New Brunswick.

Sir Frederick, member of the London Advisory Board, Bank of Montreal, and associated with other Canadian institutions, is, as he described it, "a Canadian out of the New Brunswick kennel."

"Manners makyth man," the historic old legend of a couple of British universities, was the theme he was emphasizing. He said:

"The young man or woman with a pleasing manner familiar with the amenities of polite society, starts life's race with many points in his or her favour as against those with bad manners or void of manners. And mark well, good manners cost nothing, they can be acquired by the humbly born, by any normal person.

"With determination brains can be developed to some extent, but in the main they are congenital; to put it in other words any human can acquire good manners, but brains, no.

"With one or two exceptions it is open to question if any systematic effort is made by our colleges to cultivate good manners. Most of our private schools are different and there is much to commend in their practice but our high school attendants run wild.

"There is no servility in politeness. There is no cringe in saying 'Sir' to our seniors.... Why should our colleges not introduce something of the kind into their curricula? Their present efforts—largely example, not precept—fall short."

## Ottawa Jottings

By B. T. RICHARDSON

Ottawa: More than 25 per cent of superior court judges in Canada are 70 years of age or over. This information is contained in a list supplied by Stanley H. Knowles, M.P., who introduced a bill into Parliament dealing with the retirement of judges, and argued, in connection with his bill, that 70 years would be a suitable age of retirement for judges. Mr. Knowles' list contains the names and birth-dates of 148 superior court judges. There are 28 of them between 70 and 75 years of age, and 11 more who are 76 years of age or more.

Youngest superior court judge in Canada is Mr. Justice Joseph D. Landry, who is 41 years and will be 42 on Aug. 8. He is puisne judge at Sherbrooke, Que. Mr. Justice Geron Pratte, puisne judge at Quebec City, is next youngest. He is 43 years of age. Oldest active judge in Canada is Mr. Justice W. R. Riddell, of the Ontario court of appeal, who was 92 years of age on April 6.

◆ ◆ ◆

Humor at the banking committee:

When Chairman W. H. Moore said a letter had been received from the Toronto Board of Trade, he added: "That is rather an important organization."

G. G. McGeer: "Where is that?"

Mr. Moore: "This side of Vancouver."

## Hard To Believe How Time Flies

JUNE 14

1914 A story from Stoney Lake says that many new power boats will be operated there this summer.

Physical Director Carson, formerly of Winnipeg, has taken over his new duties at the local Y.M.C.A.

Gerard J. Maher of Peterborough has passed his third year examinations at St. Michael's College.

Mr. and Mrs. M. C. Tooley celebrate the 25th anniversary of their wedding.

The Children's Orchestra at the Conservatory of Music under the direction of Rupert Gliddon give a successful recital.

1924 A. N. Robinson offers the city a grizzly bear cub to be placed in one of the local parks.

The thermometer climbed up to 80 today the highest mark reached so far this year.

Peterborough Rotarians are attending the International Convention in Toronto 55 strong and are housed in tents.

Local groups of the Canadian Girls In Training movement wind up the season with a field day at Nicholls Oval.

Potatoes were selling on the local market today at from $2 to $2.75 a bag.

1934 City council is informed from Ottawa that the budget must be balanced before a new postoffice for Peterborough will be considered.

Capt. C. C. Mann of Kingston inspects the Collegiate Cadets who are commanded by Cadet Major Jack Clayton.

Mrs. Samuel Spence, 77, one of the oldest residents of Lakefield is dead.

Horace Hope, R.R. 7 wins the automobile offered as first prize in the draw at the Rotary carnival.

Mrs. Sarah Ann Heaps who was 94 years of age and lived in Peterborough for more than 60 years has died.

## Contemporaries

### SHOULD BE ELIGIBLE

There is, of course, no good reason why civil servants should be regarded as exempt from military service provided it is possible to have someone who is ineligible do their work. Hence the re-examination from that standpoint of the civil service which is now being undertaken. It may yield a considerable number of promising recruits.—Brockville Recorder and Times.

### MANY INVOLVED

Two facts are obvious. One is that three non-European Powers, however powerful, cannot organize Europe without the willing support and active help of the nations of Europe. This is just as impossible as peace is impossible if the great victors are divided. The second fact is that decisions are being made now, with every advance of the armies, in every discussion of the terms of settlement, that vitally affect the future of the nations that are not taken into council. How can the future of Germany be decided without consultation with the nations? It is necessary only to count the countries that border on Germany, to think of the territories that have to be attacked in order to blast a way to Germany, to realize how many peoples are involved in the solution of this central problem.—New York Times.

## A Bible Message

And God said, Let there be a firmament in the midst of the waters, and let it divide the waters from the waters. And God made the firmament, and divided the waters which were under the firmament from the waters which were above the firmament: and it was so.

And God called the firmament Heaven. And the evening and the morning were the second day. (Gen. 1: 6-8.)

◆ ◆ ◆

I will extol thee, my God, O king; and I will bless thy name for ever and ever....

All thy works shall praise thee, O Lord; and thy saints shall bless thee. They shall speak of the glory of thy kingdom, and talk of thy power; to make known to the sons of men his mighty acts, and the glorious majesty of his kingdom. (Ps. 145: 1, 10-12.)

◆ ◆ ◆

For ever, O Lord, thy word is settled in heaven.... The entrance of thy words giveth light; it giveth understanding unto the simple. (Ps. 119: 89, 130.)

## Unconsidered Trifles

"Nature," explained the lecturer, "always tries to make compensation. For instance, if a man loses an eye, the sight of the other becomes stronger, and if he goes deaf in one ear the hearing of the other becomes acuter, and so on."

"Sure!" said Pat, to his neighbour, "an oi believe he's right, for oi've noticed that when a man has a short leg the other is always longer."

◆ ◆ ◆

Having chosen the cloth for a new suit and had his measurements duly taken, the young man said apologetically to the tailor:

"I'm afraid I shan't be able to pay you for three months."

"That's quite all right," the tailor said amiably.

"Oh, jolly decent of you!" said the young man. "When will the suit be ready?"

"In three months, sir," was the polite answer.

munity in earlier years, are buried here.

Private Mary Dawson, of the Training Centre, Peterborough, spent the week-end with her mother, Mrs. B. B. Dawson.

Private George Sisco, C.A.S.C., of Camp Borden, was home for the week-end with his parents, Rev. A. L. and Mrs. Sisco. Sergeant Henry Gray, Midland Regiment, and Mrs. Gray, arrived from the west on Thursday, and are spending a furlough with her parents. Mr and Mrs. Sisco, and other relatives, including his sister and her husband, Mr. and Mrs. Russel Smith.

Mrs. A. J. Henderson is receiving congratulations on reaching her eightieth birthday Saturday, the occasion being quietly observed with members of the family

Mr. and Mrs. J. R. Eakins reach the fifieth anniversary of their wedding on Wednesday, June 14, but owing to ill health no special observance of the occasion is being planned.

Mr. and Mrs. F. L. Clarry, of Calgary, have arrived for their summer vacation at the family homestead, Park Roadway, and his sister, Mrs. Maxwell Cameron, of Ottawa, is also here for a month's stay. Mrs. Clarry will spend part of the summer months at her cottage, Pleasant Point, Sturgeon Lake. Mr. E. C. Clarry, of Toronto and Ottawa, was here for the family gathering at the homestead over the week-end.

**LEADS THE FIELD**

Canada is the world's largest producer of asbestos.

## Parents Fined

*SMITHS FALLS, June 14—(CP).—Four parents were fined a total of $4.50 in magistrate's court when they were convicted on a charge of letting their children under 16 be out in the streets after nine p.m.*

**Nervous, Restless**
On "CERTAIN DAYS" Of The Month?
If functional periodic disturbances make you feel nervous, cranky, highstrung, tired, weak and "dragged out"—at such times—start at once, try Lydia E. Pinkham's Vegetable Compound to relieve such symptoms. Here's a product that HELPS NATURE. Follow label directions. Pinkham's Compound is worth trying! Made in Canada.
LYDIA E. PINKHAM'S VEGETABLE COMPOUND

IT'S ALL OVER FOR THESE GERMAN COAST DEFENDERS—German defenders of the Atlantic Wall come over the crest of a hill with their hands raised, as Allied troops take over their positions along the Cherbourg peninsula.

# H. & P.E. Regiment Crosses 20 Feet Of Barbed Wire To Crack Line

MARMORA, June 14—(ENS)—Once the real attack against the vaunted German legions got under way, the Hitler Line crumpled like a burning sheet of newspaper, according to Lieut. Robert Scott of Marmora, who is serving with the Hastings and Prince Edward Regiment in Italy. Formerly coming from Millbrook, he was employed by F. N. Marett & Company at Marmora, at the time he enlisted. The letter was written May 29, to the Marmora Branch of the Canadian Legion.

"We are just having a breather after our big push this far and a few days of heavy pushing until we contacted the so-called Hitler Line. It was quite a show while it lasted and we had a real field day when we got inside the line and his barbed wire fence of some 20 feet in depth. We lay rubbing noses with him for a short time once we hit the wire. They did not move around much since we were only some 75 to 125 yards from them across the wire. However we had to have some means of crossing the wire and a few gaps to get tanks across.

"It was my job to reach the wire and find a suitable way for tanks and lift any mines in the approaches. After four attempts to cut the wire in different places and well covered by forward troops to clear the way, I was finally able to get the mines out when it was breaking daylight, making two gaps in case one was a failure. There were all kinds of small arms fire and shelling going on—quite the spot to be in—in line with one or two M.M.G.'s covering all approaches, my job was completed and zero hour came in the afternoon. It was this same unit which crossed the Hitler Line that crossed the Moro, a different crossing in all respects.

"The boys rolled over his 20 feet of wire, covered by the tanks supporting. They too rolled forward to the houses Jerry occupied, cement machine gun pits, slit trenches and cellars dug under the local farmers' houses, some 15 feet and more in depth. The weight of fire was terrific. Jerry could only take it for a time. They gave up in dozens. They ran out of all the hiding places and came from all directions. At this stage the boys' morale lifted to heights unknown and nothing could have stopped them. They had broken his line and outwitted him at all angles. Yes, the cry went all down the line "The Hasty Pees have done it again". Even mortar men were out for the hunting and taking prisoners too. What we did not get could be seen taken out and snipers having a field day, too.

"Our objective was just a short distance inside the wire, but the tanks fanned out to the flanks and the people on the flanks came in for the kill and saw the Line wilt like a burning newspaper. The excitement was terrific in stages. I saw a Jerry coming in and holding a short stick and what was a pair of white underwear pants at one time were tied to the stick and blowing in the breeze as they would on a clothes line. The prisoners were very scruffy and just about worn out. Clothes were torn nd they had had little to eat for days. Quite a lot spoke English of a kind. When one talked to them they were very glad to be out of it.

"The line was well laid out but not completed by any means. In the two gaps we had for the tanks to pass through there were only 17 of tough. Yesterday I took the oppor-

his famous anti tank mines. All kinds of mines were laid out but lots were not armed. Hundreds of tons of the same mines and explosives were in dumps and not laid out. Machine gun pits and anti tank gun positions were elaborate. Some dug-outs were cased in steel and others made of cement. Sleeping quarters were well built in, deep in the ground. Anti tank guns were power driven and traversed at all angles. One of the dug-outs I was in had three hens in it to keep the gun crew in egg supply. Flowers were growing in pots and pictures were on the wall. From one gun pit I took out the electricity and three little motors. One motor I'm going to use to keep our radio battery charged. The Germans also left a lot of good sound equipment behind and we will benefit by using some of it.

"I think you at home have every right to be proud of this unit and where we stand in this army. It has changed over a few times but with what is left of the old timers, it has still got what it takes when the chips are down and the going is tunity to visit Cassino and M. Hill. This is a pretty grim looking spot today—just one more of those battlefields that will go down in history. We have all the respect in the world for the fighting Poles on our flank and the French—they too have done a big job in this valley. News is good today and in a short time we will likely catch up to our neighbours forward. Who knows? Maybe we will get in on the flanking of Rome."

# Montgomery Praises Canadian Brigade

BY WILLIAM STEWART
Canadian Press War Correspondent

WITH THE ALLIED FORCES IN FRANCE, June 11 — (Delayed) — (CP Cable) — Gen. Montgomery, reporting on the Normandy campaign last night paid high compliment to the work of a Canadian Infantry Brigade which has been in the thick of the fighting since D-day.

The Allied invasion Commander, in a chat with British, Canadian and United States correspondents, during which he reported 7,000 prisoners had been captured, including some Japanese, described the work of a western Canadian Brigade which is part of the Canadian 3rd Division as "excellent."

"The Brigade landed on the beaches and went right away to its objective inland and still stands there," the General said. "It was very good. It was excellent."

Montgomery added the western troops feat had not been equalled on the "British front," explaining by that term he meant British and Empire invasion troops.

# Millbrook News

Misses Emma Kells and C. McNair, of Toronto, spent the week-end in the village, guests of Miss M. E. Needham, motoring here to attend the services of remembrance at St. John's cemetery, Ida, on Sunday afternoon. Miss Kells' parents, the late Mr. and Mrs. Richard Kells, well-known residents of this com-

**ODEX BATH SOAP**
DOES MORE THAN CLEANSE
It's deodorant
Yes, Odex is deodorant . . .
It's different . . . It's pleasant . . . It's safe.
Odex removes every trace of offensive skin odor *instantly*, because it contains an exclusive new deodorant.
*No after-odor with Odex.*
Feel refreshed and relaxed after your Odex bath. You are assured *l-a-s-t-i-n-g personal daintiness.*
ODEX BATH SOAP
*Colgate makes it!*
ODEX yourself TODAY

SERVING OVERSEAS—Flying Officer Robert C. McCracken, son of Mr. and Mrs. Hilliard McCracken, Lakefield, is serving overseas with the R.C.A.F. He enlisted in January, 1941, and received his wings at Uplands in July, 1942.

**Vita-Ray Vitamin Cream**
The cream that supplies vitamins A and D directly to your skin. It helps give renewed vitality to skin cells, making texture smoother, contour firmer, tone fresher. Also a delightful cleanser and a smooth, subtle base for make-up. Give it a trial—watch it work!
Vita-Ray Vitamin Cream
$1.75 $3.00
G. TAMBLYN LTD.
339 George St. Dial 9901

**TAMBLYN**
MAINTAINS VITAMINS ESSENTIAL
"Vitamins" are essential to the maintenance of vigorous Health—not only at certain seasons but the whole year round. It is a proven fact that "We are what we eat" and as unfortunately most of us are guided in our choice of food rather by taste and preference than by food value, it stands to reason that in a large percentage of cases our Health is not all it should be, due to a deficiency in natural Vitamin intake. This condition can be rectified of course by the taking of additional vitamins. Your Tamblyn Drug Store maintains at all times a special "Vitamin Department" in which prominence is given to the products of all standard Pharmaceutical Houses. By reason of this, you can be assured that the particular preparation indicated in your individual case can be promptly secured from this most comprehensive assortment. As an aid to your selection a number of these items have also been included in this list of
**Suggestions and Bargains for the Balance of the Week**

VITALITY—GOOD HEALTH
*Help Old Sol Do His Work By the Daily Use of Vitamins*
Resistol Capsules
Standardized Concentrate With Added D
A Resistance Builder & Tonic
Box of 50 1.29
Box of 100 2.29
A-B-D CAPSULES
Defatted Fresh Liver Oil Concentrate With Added D and B1
Summer Time Tonic and Regenerator For Tired Nerves
Box of 50 1.23
Box of 100 2.19

Dorothy Gray
LEG-SHOW
Simulates The Most Beautiful Sheer STOCKINGS
EASILY APPLIED WITH COTTON
WON'T RUB OFF
Goes on Smoothly
Removable with SOAP and WATER
1.00

SUPERLATHER SHAVING CREAM
For Real Shaving Comfort
Softens the Toughest Beard
Does Not Dry on the Face
Large Size Tubes
Special - 2 for 29c

Enlargement of Your CHOICE SNAPSHOTS To Size 6" x 8" in Lovely ARENA EASEL MOUNT
Special 65¢
Colored 1.20 Complete

June Meals
That daily question—"WHAT SHALL WE EAT?" is answered each morning on your Tamblyn Broadcast.
Listen in at 10.30 a.m., Monday through Friday, over CFRB.

PAN-CAKE MAKE-UP
CREATED by MAX FACTOR ★ HOLLYWOOD ★
1.75
Today's New Fashion in Glamour

TOOTH CARE
LISTERINE TOOTH PASTE 25c—40c
KOLYNOS TOOTH PASTE 29c-47c
SPARKLE TOOTH PASTE
For Whiter and Brighter Teeth
Special, 2 for 29c
PEBECO TOOTH POWDER 19c-29c

*Highly Endorsed Tooth Pastes*
MINTY'S ........ 25¢, 39¢
PHILLIPS ........ 29¢, 45¢
FORHAN'S ........ 29¢, 49¢
COLGATE'S ........ 25¢, 40¢
GIBB'S Dentifrice ...... 22¢, 33¢
MAGNESIA ........ 19¢

ONLY DR. WEST Miracle-Tuft
Offers EXTON BRAND BRISTLES
STRONG Water-Resistant Surgically Sterile
50c
Unconditionally Guaranteed to Outlast Any Natural Bristles

PEROXIDE TOOTH PASTE
A favorite with the Whole Family
SPECIAL 2 for 29¢

JOHNSON'S BABY POWDER
28c—55c

SQUIBB Dental Cream Large Size 43¢
McLEANS TOOTH PASTE 29c-47c
PEPSODENT TOOTH PASTE with IRIUM
FLOATS FILM AWAY. Large Size ........ 45¢

*Merited Quality Tooth Powders*
LISTERINE ........ 25¢, 40¢
DR. LYON'S ........ 25¢, 45¢
CALVERT'S .. 23¢, 43¢, 67¢
CALOX ........ 29¢
WOODBURY ........ 25¢
PEPSODENT ........ 29¢, 45¢

MINTY'S TOOTH POWDER 29c

Are you a BLONDE? BRUNETTE? REDHEAD?
SENSATIONAL NEW TANGEE Petal-Finish FACE POWDER
FLATTERS ALL COMPLEXIONS
49¢

BARBASOL
No Brush, No Lather, No Rub-in
29c - 57c

THE CHEWING GUM LAXATIVE FEEN-A-MINT
19¢ 33¢ 69¢

Etiquet DEODORANT CREAM
Big Double-size jar 39¢
Compare Value! 1-oz. Net—
STOPS PERSPIRATION

Bromo-Seltzer
For Headaches and Upset Stomach
25¢ 49¢

DENTALINE TOOTH POWDER
Special 19¢

MODESS Softer Safer
Package of 12's, 25¢—Package of 48's, 85¢

AGAROL
Emulsified Mineral Oil For Chronic Constipation
6 oz. ........ 69¢
16 oz. ........ 1.29

MIDOL 39¢
Relieves Functional Periodic Pain

NOW! HAIR CONDITIONER ADDED for silkier, smoother hair
SPECIAL DRENE SHAMPOO 67c

UNGUENTINE RECTAL CONES
SIMPLE PILES? Try This!
Here is a simple way to relieve itching, burning and soreness of simple piles.
GUARANTEE: Your full purchase price refunded if you are not satisfied.
75c

INSECTICIDES
Black Leaf 40 ........ 33¢, 95¢, 2.10
Ant-X ........ 25¢
Ant Sugar . 20¢, 2 for 35¢
Mosquito Lotion 4-oz. 50¢
2-Way 59¢, 98¢, 1.65
Sketofax ........ 25¢
Sulphur ..... 12-oz. 15¢

FOILLE
THE NEW SURGICAL DRESSING FOR BURNS
55¢

TAMBLYN QUALITY PRODUCTS
BIS-CARB-CO For Acid Indigestion
Special 39¢ 1.39
AROMATIC CASCARA
3 oz. Reg. 25c 19¢
6 oz. Reg. 50c 39¢
Epsom Salts, lb, 11c
Sweet Nitre Pills 33c 2 for 65c
EFFERVESCENT SODIUM PHOSPHATE
4 oz. 39c
16 oz. 1.09
HYDROGEN PEROXIDE
4-oz. .10c
8-oz. .15c

339 GEORGE STREET PETERBOROUGH
STORE HOURS: 8.30 a.m. to 10 p.m. Daily
Saturday, 8.30 a.m. to 11 p.m.
TELEPHONE 9901

Bucky Walters . . Reds' Ace

Infielder with Phils

CINCY ACE ON WAY TO PITCHING FAME—Bucky Walters, the reformed infielder who has made good as a pitcher for the Cincinnati Reds, is on his way to another 20-game victory season. Bucky, hurling in his finest form, already has compiled nine victories in the campaign to take the lead in the National League standings.

# New Millbrook Pitcher Fails To Halt Starry Plazas

U.E.W. reached out into Millbrook for a pitcher last night and for a while it looked as if MacPherson, slow-ball artist, was going to pull the upset of the season in the Union's City League battle with Plazas. McPherson pulled the string on the second-placers with a floater that seemed to stop in mid-air, wink at them and then curl down around their bats.

For the first five innings, with the exception of a brief flurry in the second when they bunched three hits for a pair of runs the Union pitcher had the Plazas stopped cold. In the meantime the U.E.W. batters had been pecking away at the offerings of Terry Wood, scored a single in the third, came back with two in fourth and when they opened the sixth by a rally that netted them three more runs and put them in front 6 to 2 the Starr-Ellis outfit looked to be on the run.

Then Plazas switched tactics, discovered that McPherson couldn't field a bunt and they started laying the ball down with the result that in their end of the sixth they practically butned themselves into a win. They broke through for six hits, nearly all on bunts and these blows, with a couple of errors and an outfield fly sent half a dozen runs over. They came back with three more in the seventh and put the game on ice for Woods blanked the tail-enders in the last three innings.

There were more strikeouts than in any other game this season. McPherson slow-balled the third strike past ten Plaza batters while Woods who went the distance for Plazas blew his fast one by the same number of Union hitters.

Fielding feature was a fast play by Art Heal who went over behind second for a hard-hit roller and robbed Vic Griffin of a hit.

Plazas scored two in the second with two out. Ellis lined to right for a base, Art Heal doubled to the same field and Dave Wilson slashed a single through short to send the pair in. The Union team got one back in the third. Griffin opened with a single to centre, McPherson fanned. Platt singled to centre, Quigley flied to Wilson in right and when Ellis after taking the relay threw low to third Griffin ran home.

The losers came back with a pair in the fourth to go in front. With one away Patterson singled through short and Isaac to centre. Jackson's single through short scored Patterson and Isaac went home when Pryde failed to hold McPherson's high fly to short centre after a long run.

Plazas filled the bases in their half and had two on in the fifth but failed to drive in a run.

U.E.W. added three more in the first of the sixth. Jackson singled to left. Grifin popped to Ellis but McPherson drew a pass. Platt's single to centre scored Jackson. Quigley's solid sock to left drove in McPherson and Girard singled to send in Platt. Woods put on the brakes then by fanning Murduff and getting Patterson on a popper to Maloney.

Plazas broke up the game in their half. Safe bunts by Heal and Wilson, Pryde's single to left, Jackson's muff of a fly by Maloney, a bad throw to third, Burton's long fly to Griffin, safe bunts by Starr and Tucker and a single by Ellis sent 6 runs in to put Plazas in the van 8 to 6.

They added three more in the seventh on Wilson's two-base bunt, a pass to Pryde, a double by Maloney and Burton's infield single and that was all for the night.

| Plazas: | AB | R | H | PO | A | E |
|---|---|---|---|---|---|---|
| Pryde, cf | 3 | 2 | 1 | 1 | 0 | 1 |
| Maloney, 3b | 5 | 2 | 1 | 2 | 1 | 0 |
| Burton, lf | 5 | 0 | 1 | 1 | 0 | 0 |
| Tucker, ss | 4 | 1 | 1 | 2 | 1 | 1 |
| Starr, c | 4 | 1 | 2 | 12 | 0 | 0 |
| Ellis, 1b | 5 | 1 | 3 | 7 | 0 | 1 |
| Heal, 2b | 4 | 2 | 3 | 1 | 1 | 0 |
| Wilson, rf | 5 | 2 | 4 | 2 | 0 | 0 |
| Woods, p | 4 | 0 | 0 | 1 | 2 | 0 |
| | 39 | 11 | 16 | 27 | 4 | 3 |

| U.E.W.: | AB | R | H | PO | A | E |
|---|---|---|---|---|---|---|
| Platt, 2b | 5 | 1 | 2 | 2 | 2 | 0 |
| Quigley, 3b, ss | 5 | 0 | 1 | 1 | 0 | 0 |
| Girard, c | 4 | 0 | 2 | 14 | 1 | 1 |
| Murduff, lf | 5 | 0 | 0 | 1 | 0 | 0 |
| Patterson, cf | 5 | 1 | 2 | 0 | 0 | 0 |
| Isaac, ss, 3b | 5 | 1 | 1 | 0 | 1 | 0 |
| Jackson, 1b | 4 | 1 | 2 | 3 | 0 | 2 |
| Griffin, rf | 4 | 1 | 1 | 1 | 0 | 0 |
| McPherson, p | 3 | 1 | 0 | 1 | 0 | 0 |
| | 40 | 6 | 11 | 24 | 4 | 3 |

| By innings: | | R. | H. | E. |
|---|---|---|---|---|
| Plazas | 020 006 30x | 11 | 16 | 3 |
| U.E.W. | 001 203 000 | 6 | 11 | 3 |

Two-base hits—Heal, Wilson, Maloney, Girard. Bases on balls—off Woods 2, off McPherson 3. Struck out—by Woods 10, by McPherson 10. Left on bases—Plazas 9, U.E.W. 9. Umpires—Batley at the plate, Dormer on the bases.

# Whipper Watson, Toar Morgan Take Mat Tussles

Virtue triumphed in the tag team wrestling bout under the Tunney banners at the Brock Street Arena last night but only after a lot of trials and tribulations for the heroes and an hour of thrill-packed action.

Whipper Billy Watson and Toar Morgan finally won the argument when the bad man combination of John Katan and Al Bunny Dunlop was disqualified by Referee Maxwell after the rival teams had split the first two falls.

Bunny Dunlop was the goat. It was his action in tossing Referee Maxwell through the ropes that cost his team the match. The finish was a wild one. Katan and Dunlop had gone berserk. Both got into the ring together and Dunlop threw Watson out and followed by hurling the referee out after him, and in the meantime Katan had managed to truss Morgan up in the ropes in true Cantonwine fashion and the villains were apparently masters of the situation. They thought they had won and when Referee Maxwell climbed back into the ring and signalled a win for the Watson-Morgan team there was an uproar.

The two bad men sailed into their opponents and Watson and Morgan met them more than half way. Katan was hurled into a corner and finally was left tangled helplessly in the ropes. Then the Whipper and the former marine picked Katan up and using him as a battering-ram, rushed him across the ring and drove his head into the prominent stomach of Dunlop who was knocked off the ropes and fell to the mat with his big partner on top of him. And that was a windup that delighted everybody—except Katan and Dunlop.

**A Wild Battle**

It was a wild battle all the way. Referee Maxwell had his hands full trying to make the rival teams obey the tag team rules and at times all four men were battling in the ring at once.

The bad men took the first fall after a lot of action that had the crowd in an uproar. Every time one of the battlers happened to get near the corner where his opponent's partner was waiting to be tagged he could count on having to handle a two-man attack for the partners didn't miss an opportunity of sliding in a punch or kick.

For a while it looked as if the team of Katan and Dunlop might break up in disorder. Morgan dashed into the ring once to rescue his pal and in the mixup with all four wrestlers and Referee Maxwell down Bunny managed to get hold of Katan's leg by mistake and Katan came out limping and crabbing vigorously at his partner. To add insult to injury Dunlop launched a punch at Toar Morgan once, missed the Marine completely and conked Katan on the jaw.

However the villains took the first fall a little later when Katan slapped a leg hold on Toar Morgan and with some help from Dunlop pinned his shoulders to the mat.

**A Ride For Dunlop**

The second round was something else again and before it was over Dunlop took the worst ride that has been handed out at the Brock Street Arena since the Tunney shows moved in. After a lot of even-stephen battling the heroes managed to get Dunlop into the ring with Watson and well away from his corner. The Whip gave the strong man a few rounds of rapid fire punches and a couple of body slams. Then Morgan took over and dropped Dunlop several times with well-aimed flying tackles. Back came Watson with a series of drop-kicks, intermingled with body slams. By that time Dunlop's grandmother could have put up more resistance. The Whip and the Marine were relieving each other faster than Jack Adams even sent in new forward lines and Dunlop was the target for it all. Morgan finally wound up the round by flopping the big fellow hard with a couple of body slams and then dropping on him for the fall.

Honors were about even in the third round [illegible] villains staged their berser[illegible] all hands and the re[illegible] thereby lost the match.

**Want Another Battle**

Katan and Dunlop were far from satisfied and they have demanded another chance at team wrestling but have asked that the tag rules be scrapped and that the rival teams should be allowed to battle any way they like with all hands in the ring at once and no restrictions. They may get an opportunity next week to show whether or not their boasts as to what they can do in that kind of a battle are justified.

Ralph Garibaldi of St. Louis and a new and classy wrestler Cheri Velana from Florida, met in the preliminary bout and treated the customers to thirty minutes of skilful wrestling in which honors were about even. Both boys showed speed and cleverness. Velana had Garibaldi in difficulties in the early part of the bout with a persistent hammer lock but the St. Louis grappler eventually got out of that jam and gave Velana something to worry over when he went on the aggressive. Garibaldi showed how to use the flying tackle effectively for he crashed Velana to the mat several times, and to the delight of the crowd Referee Maxwell got in front of one of those tackles and was knocked for a loop. The bout was a draw.

Maxwell handled all three bouts and as usual the clocking and announcing were taken care of by Fred Scates.

# Fights Last Night

By The Associated Press

Philadelphia—Jackie Floyd, 127½, Philadelphia, knocked out Sante Bucca, 133¼, Philadelphia, 7.

Union City, N.J.—Lulu Costantino, 133, New York, outpointed Angel Aviles, 132, Mexico City, 10.

Montreal—Gus Mell, 126, Montreal outpointed Kid Point, 127, Quebec, 10.

# Sports Menu

**TONIGHT, JUNE 14**

**Men's City League:**

Centre vs. St. Peter's, Riverside Park, 7:00 o'clock.

**Ladies' League:**

Westclox vs. Aircraft, East City Bowl, 7:00 o'clock.

**Industrial League:**

Drafters vs. Quakers, Brinton Field, 7:00 o'clock.


SHAVE IN COMFORT

With Minora Blades!

Minora is by far the best and sharpest double-edge blade in its class. It's the quality blade in the low-price field.

# SPORTS-Day by Day

By FRED D. CRAIG

One of the best games of the entire season is offered by the Girls' Softball League tonight with the two leading clubs of the loop, the unbeaten Westclox and the second-place Aircraft teams meeting in their second battle of the campaign. The clash between the two old rivals should be full of thrills. Both are strong in every department of the game, with good pitching, accurate fielding and hard hitting and there is nothing that either of them likes better than beating the other. In the opening game of the season Westclox, after trailing most of the journey, just did manage to head off the Aircraft gang at the wire and take the decision by a fighting finish. Aircraft hope to even the series by grabbing tonight's game and thus tie the Big Bens for the leadership. The champs, on the contrary, declare that they will make the record read two straight wins for them over their nearest rivals. Norma Strickland will be delegated to do the tossing for Aircraft with Annette De Carlo behind the bat while Westclox will pin their faith on Isobel Bullock with Jean Castle doing the catching. Both outfits will trot out their strongest lineup for this battle and the clash should give the girls' league their biggest crowd of the season.

* * * * * *

**The City League also comes up with a superior attraction for tonight with Soldiers, a much improved club, meeting St. Peter's, the outfit with whom it looks as if the Camp may have to battle it out for third place in the league standing. The Military Training Centre team turned in two of its best games of the season within the last week in giving the two leading clubs, Switchgear and Plazas a merry battle to take the honors, and they are confident that after a slow start they are now on their way. Bill Lewis is still in town and the Soldier management will probably decide to use the sailor against St. Peter's tonight while the Saints will depend upon their reliable right-hander, Gene Reynolds. This game will have an important bearing on the ultimate standing and both clubs will battle until the last ditch for a win. The result should be a struggle that will keep the fans on the edge of their seats until the last man is out in the ninth. Tonight's game will get under way at 7 o'clock sharp and should be a honey.**

* * * * * *

## Not For Belleville

Belleville girls' softball teams are not anxious for provincial competition according to the following paragraph by Ken Colling in his Belleville sport column: "The executive of the Belleville Ladies' Softball League met over the week-end and voted to refrain from affiliating with the Ontario Provincial Ladies' Softball Union. Secretary Eddie Schrieder had been in communication with Miss Gladys Mortimer, of Peterborough and president of the O.P.L.S.U., who are anxious to include Belleville in the provincial gals softball picture. After studying the situation from all angles the team representatives voted to remain as an independent organization for the time being at least. "We've worked four or five years now to attain the successful league we now enjoy. Why move into something we are not certain will be of any benefit to us?" asked Tommy Colden, coach of the SWACO gals. Bill Bland of the Reliance team was of the same opinion. The league executive would have liked to affiliate one team only as an experiment, but the matter was definitely turned down by the team managers. However, plans to bring a Peterborough girls team to Belleville for an exhibition game later in the season are pending. In this manner the league and fans alike can ascertain just whether or not the calibre of girls' softball played in Belleville is on a par with other centres or not."

* * * * * *

**"The use of snuff, a pulverized, aromatic form of tobacco highly esteemed by Babe Ruth, is reappearing on the diamond," says Doug Vaughan in the Windsor Star. "Ruth, in case you didn't know, was baseball's most famous snuff addict. As a matter of fact the pitcher off whom he hit his sixtieth homer, in the 1927 season, to set a major league record that has never been surpassed, was Jonathan Thomas Zachary of the Washington Senators and, like Ruth, he, too, used snuff. Old timers aver that both Ruth and Zachary took pinches of their favorite concoction, and inhaled deeply, just prior to the pitch that the Bam nudged to make sports history. Zachary later became a Yankee himself, and in 1929 won 12 straight for the late Miller Huggins without losing any all year. Old Tom's reward came the following May, when he was sold by the Yankees on waivers to the Boston Braves of the National League. Zachary was a native of the Piedmont belt of North Carolina. Naturally tobacco products interested him. He also appreciated the beauties of the old-fashioned snuff boxes, whereas Ruth was content to take his rations out of a commercial canister, such as might be purchased at any tobacconists."**

* * * * * *

## Plenty of Homers

Brooklyn Dodgers got revenge on the Giants yesterday for their lop-sided defeat of the day before by pinning the New Yorkers' ears back to the tune of 9 to 4 with home runs again a prominent feature, although strange to say Mel Ott didn't manage to come through with one. In three days on the Polo Grounds the boys have hammered out 17 four-masters which suggests the old Yanks in one of their hittingest moods. Head got the credit for the Brooklyn win and the loss went to Rube Fischer who has only managed to win one game in five starts this season. Jim Tobin, Boston ace kept eight Philadelphia hits well scattered and the Braves took the game 2 to 1, giving Tobin his seventh victory of the season. He has dropped five. Ray Starr won his first game of the season for the Pittsburg Pirates, getting the benefit of a short count, against his old club the Cincinnati Reds. The Pirates took the decision 3 to 2 when the game was called at the end of the sixth because of rain.

* * * * * *

**In the night games last night the New York Yanks for whom the skids seem to be thoroughly greased dropped another game to the Washington Senators and this time they did not need extra innings to absorb the defeat. As a matter of fact they could not score at all and the Senators administered a neat coat of whitewash 3 to 0. The Boston Red Sox, currently the hottest club in baseball right now rattled through their sixth straight win in easy fashion by defeating the Philadelphia A's 7 to 2, with Bob Bowman doing a neat job of pitching. In St. Louis Max Lanier who went through six wins and then ran into all kinds of trouble adding another to the string finally picked up his seventh win last night in his first triumph since May 20 when the Cards set back the Chicago Cubs 8 to 3. At that Lanier did not finish the game and had to be relieved by Munger. The game was notable for the fact that Danny Litwhiler snapped out of a batting slump and contributed three doubles in a row along with a single to help his club's cause along.**

* * * * * *

Sporting Chili Con Carne: Brintons and Aircraft will meet Friday night in a postponed Girls' League game.... In the Men's loop U.E.W. and Switchgear clash Thursday night....Pitchers McPherson and Woods set up a new strikeout record for the season last night when they divided twenty strikeouts evenly between them....As a rule the City League pitchers have not been blowing the third one by many of the batters....Plazas have several casualties....George Hawks is out with an ankle injured in the exhibition game with the Fliers the other night and Bill Jones out a wrist while at work and will be out of action for some time....With Joe Blewett an absentee last night Plazas told Dave Wilson they were putting him in the outfield for his hitting so the big pitcher came through with four blows out of five trips to the plate.... Incidentally Wilson bunted a double last night, which is one for the book....McPherson fell in fielding the ball and Wilson kept right on to second and made it without a play....Joe Cronin walked three times and sacrificed once so that he went through the game with the Athletics without being marked with an official time at bat....Frank Colman, London's gift to Pittsburg came through with a double that helped materially in

(Continued on Page 12)

# Kawartha Plans Pro-Amateur Golf Tourney

The Kawartha Pro-Amateur Golf Tournament will be held this year on July 15 and 16th.

The Pro's will play 54 holes for $500.00 in cash prizes, and amateurs 36 holes for 28 valuable prizes.

Bob (Weaver) Gray will be on hand to try and repeat his last year's win. Among the other topnotes pros. who have signified their intention to compete are Gordon Brydson, Dick and Hugh Borthwicke, Bob Burns, Les Franks, Gord. Watson, Bill Kerr, Jack Littler, Willie Spittal, Archie Gumsditch and from Quebec province Stanley Horne and Jules Huot. It is also rumored that the field will include some Americans from nearby New York State. Lex Robson, the Kawartha Club pro, whose tournament record is surpassed by none in Canada will be right in his element on his home course.

The amateur entries will be divided into three flights handicaps—1 to 10—11 to 20—21 to 32. Players will be competing for both 18 and 36 hole prizes. There will be eight prizes in each flight and a team prize for the four low gross scores from any one club.

The tournament is being sponsored by the Kinsmen Club of Peterborough, proceeds for charitable purposes.

The Kawartha Lakes Tournament was started in 1942 for the purpose of raising money for the Kinsmen Milk for Britain Fund. Last year $850.00 was realized for this purpose. A feature of this year's tournament will be a draw on which the tickets will also serve as admission tickets to the course during the tournament. Last year the players attracted a following of 750 persons and it is expected that with the larger field and keener competition 1,500 to 2,000 persons should attend this outstanding golfing event.

# Veteran Golfer To Try For Title

CHICAGO, June 14 (AP)—Chick Evans, 53, has played 5,000 rounds at the Edgewater Golf Club in preparation for the Chicago Victory National Championship there June 28-July 2.

"I guess you could call 'em practice rounds" winked the original boy wonder of golf. "I'm the oldest Edgewater member and in the last 33 years I've played some 90,000 holes on the course—just waiting, you might say, for a big tournament like the Victory National to come to Edgewater."

Evans holds the course record of 64—six under par—"but I'm not kidding myself about winning the title," he grinned.

"Craig Wood, Jug McSpaden, Sammy Byrd and Byron Nelson—those are just some of the fellows this old man will be up against. A 72-hole score of 272 should win. My ambition is just to shoot a 70, which would be the lowest single-round score made in a major tournament by a 50-year-old."

# Carpet-Makers Score Second Win

Brintons, last season's intermediate champions, had little trouble picking up their second win of the current campaign at the Bowl last night when they defeated Lock Works 20 to 2.

Doris Walker pitched steady ball for the winners and was given nice support by her teammates. Brintons showed a lot of power at the plate and started off in the first inning by chasing five runs across. They had piled up 18 runs before the Lock Works girls annexed their first run.

Brintons—T. Batley, 3b; Betty Hamblin, rf; J. Vass, c; M. Thompson, 2b; Doris Walker, p; Helen English, ss; E. MacKenzie, 1b; N. Blackwell, cf; M. Walling, lf.

Lock Works: B. Lee, 3b; V. Carr, ss; D. Lee, 1b; A. Howson, 1b; J. Matthews, c; O. Varcoe, cf; M. Fredenburgh, 1b; M. McFarland, p; M. Fallis, rf; B. McMahon, 2b.

Umpires—Payne at the plate, Barrett on the bases.

| By innings: | | |
|---|---|---|
| Brintons | 510 543 02x | 20 |
| Lock Works | 000 000 101 | 2 |

VET FOR PIRATES - - By Jack Sords

# LAWN BOWLING

By HERB MARTIN

Chairman R. Hendry tells us it will be a mixed tournament Friday night.

So far we have received only one entry in the doubles and one entry in the rinks for the local provincial play-offs. Can it be that the boys are losing interest? Saturday is the last day for receiving entries.

We haven't had time to check up on the standing of the teams in the different schedule groups and, even if we had we don't believe that our report would last overnight. It appears to us that every night changes the complex of the whole thing. Top-notched teams getting bumped off, dark horses coming through with good scores, brand new rinks taking on all and sundry.

We are not sure about this, but we believe that there is no more than one or two rinks in the men's section that have not been defeated. It speaks well for the grouping done by the games committee.

**Men's Scores**

T. McMillan 19, G. Gimblett 12
J. Harrison 25, H. Freeman 9
B. Chesler 20, R. Downey 13
H. Darling 17, R. Burns 16
G. Coleman, Sr. 22, J. Cullen 14
Nels Routley 16, C. Renaud 16
H. Martin 18, R. Payne 17
M. Levine 16, C. Giroux 10
W. Jeffries 23, H. Clegg 5
H. Coleman 13, R. Hendry 12

**Ladies' Scores**

Mrs. P. Moore 13, Mrs. H. Wilson 8
Mrs. R. Dyer 15, Mrs. W. Kay 8
Mrs. H. Graham 11, Mrs. H. Beatty 10
Mrs. S. Scott 13, Mrs. W. Greenslade 11
Mrs. L. Allan 11, Mrs. H. Morton 6
Mrs. L. Yeates 11, Mrs. L. Riley 5
Mrs. J. Coursey 9, Mrs. N. Killingbeck 7
Mrs. W. Hepburn 18, Mrs. G. Coleman 7
Mrs. J. Arnold 14, Mrs. C. Renaud 13.

# Claire Wallace Loses Contract

TORONTO, June 14. — (CP).—The War Finance committee has cancelled the contract of Claire Wallace, Toronto radio commentator, effective June 23, it was learned to-day, ending her five-days-a-week series of 15-minute programs. The counterpart of the program on the French network of the Canadian Broadcasting Corporation also has been cancelled.

There was no comment immediately from spokesmen for the War Finance committee in Ottawa.

## Still In Doubt

LONDON, June 14 (CP)—As the Allied invasion arc on the beaches of Normandy extended to 90 miles yesterday the inhabitants of the Channel Islands off the coast of France apparently still were awaiting liberation. No word has come from Allied headquarters that a landing has been made on any of the islands and the Germans in recent days have not mentioned them after first saying they were invaded.


Old Glory

PLUG SMOKING TOBACCO

Sure! it goes further and lasts longer



DISINFECTANTS

Manufactured By The Canadian Industries

| | |
|---|---|
| ●ARSENATE OF LEAD | For Potato Bugs |
| ●ARSENATE OF LIME | For Potato Bugs |
| ●WEED KILLER | For Poison Ivy |
| ●COPPER "A" COMPOUND | For Plants, Crops, Etc. |
| ●DERRIS DUST | For Insects |
| ●CERESAN | For Wheat, Oats, Barley, Flax |
| ●SEMESAN BEL | For Potatoes |
| ●GARDENITE | Garden Fertilizer |
| ●LICIDE | Animal Insect Powder |
| ●NICOTINE SULPHATE | For Plants and Poultry |
| ●SULFORON | For Fruits |
| ●WARBLE POWDER | For Cattle |

Ask for free pamphlets giving full information on the above products.

Choose Canadian Industries Products for disinfectants to rid your crops and animals of pesky insects.

SEE OUR DISPLAY OF THE ABOVE DISINFECTANTS TO-DAY!

The Kingan Hardware Co. Ltd.

ESTABLISHED 1852

## SCOTT'S SCRAP BOOK

—By J. R. Scott

Copr. 1944, King Features Syndicate, Inc., World rights reserved.

# Boston Red Sox Take 6th Straight Win

By TED MEIER
Associated Press Sport Writer

Boston Red Sox are blossoming out as pennant contenders in the American League while Cincinnati Reds have hit the skids in the national loop.

The second-place Sox chalked up their sixth straight win yesterday by beating Philadelphia Athletics 7-2, behind veteran Joe Bowman. Meantime, Cincinnati dropped its fourth in a row as Ray Starr, waived from the Reds two weeks ago, pitched Pittsburg to a 3-2 triumph in a five-inning fray halted by rain.

Dutch Leonard, veteran knuckle-ball flinger for Washington Senators, extended the New York Yankees' losing streak to seven straight. Dutch rubbed it in by shutting out the New Yorkers 3-0 under the arcs.

Sparked by Danny Litwhiler, who bashed out three doubles and a single, the first place St. Louis Cardinals walloped Chicago Cubs 8-3.

Trailing until the ninth the league-leading St. Louis Browns banged over three runs to beat Chicago White Sox 5-3 for Jack Kramer's eighth triumph.

The Phillies snapped a five-game losing streak by beating Boston Braves 8-7 in the second game of a double-header. Jim (No-Hit) Tobin twirled the Braves to a 2-1 triumph in the opener.

Three home runs, one of them by Dix Walker with two on in the fifth, gave Brooklyn a 9-4 decision over the Giants.

WINNERS $17,500 WAR BOND TOURNEY—Sam Byrd, former New York Yankee outfielder, belted and bunted his way through the four-day first annual $17,500 War Bond invitation golf tournament, sponsored by the Philadelphia Inquirer and held at the Torresdale-Frankford Country Club, Philadelphia. He was the first recipient of war bonds totalling $6,700. Byrd's 10-under-par 274 beat Craig Wood's 281 and Sergt. E. J. (Dutch) Harrison's 283. Shown here are Sam Byrd flanked by Sergt. E. J. (Dutch) Harrison, Left, and Craig Wood, Right, all appearing mighty happy to have finished 'in the money' as they hold their War Bond awards.

# Theatres - Dances - Radio

## Major League Leaders

By The Associated Press

**AMERICAN LEAGUE**

Batting: Tucker, Chicago, .393.
Runs: Cullenbine, Cleveland, 41.
Runs batted in: Spence, Washington, 34.
Hits: Doerr, Boston, 61.
Doubles: Cullenbine, Cleveland, 19.
Triples: Gutteridge, St. Louis, 5
Home runs: Cullenbine, Cleveland, 8.
Stolen bases: Gutteridge, St. Louis 13.
Pitching: Ryba, Boston, and Harder, Cleveland, 6-1, .857.

**NATIONAL LEAGUE**

Batting: Walker, Brooklyn, .413.
Runs: Bordagaray, Brooklyn, 47.
Runs batted in: Schultz, Brooklyn, and Weintraub, New York, 44.
Hits: Walker, Brooklyn, 85.
Doubles: Walker, Brooklyn, 18.
Triples: Barrett, Pittsburgh, 7.
Home runs: Ott New York, 16.
Stolen bases: Macon and Ryan, Boston, Hopp, St. Louis and Lupien, Philadelphia, 6.
Pitching: Munger, St. Louis, 7-1, .875.

**MEDIEVAL SAGE**

In 1580 John Lyly wrote, "We may knit that knot with our tongues that we shall never undo with our teeth.

BACK TO MAJORS—Joe Vosmik, one-time star outfielder for the Cleveland Indians and the Boston Red Sox, has come out of retirement to sign a contract to play with the Washington Nats. Vosmik, who played with Minneapolis of the American Association last year, has been on a war job.

## Tulachmore Gets Top Weight

TORONTO, June 14—W. E. MacDonald's Canadian-bred Tulachmore has been given top weight for the running of the Orpen Handicap, a $5,000 added race for three and four-year-old's foaled in Canada. The race is the main attraction of the Long Branch Jockey Club meeting and will be run Saturday. Tulachmore won this race last year and a repeat win will give MacDonald double the added money in addition to a diamond bracelet, valued at $1,000. Twenty have been nominated. Following are the nominations: Pacific Isle, 108; Acara, 107; Ompalo, 108; Sayonara, 106; Grand Pal, 114; Sweepgold, 114; Gray Syngo, 103; Wise Teddy, 102; Heulwen, 108; Heysiris, 105; Annie T., 100; Tulachmore, 122; Sweepnite, 109 Joe Guest, 102; Gallant Foe, 112; Nimble Foot, 105; Hemfox, 107; Patafryn, 106; Korafloyd, 106; Muchy, 108.

## A Long Shot

*SAN FRANCISCO, June 14 (AP)—Seaman R. O. Turner, South Pacific veteran, thought he was lucky to be rescued when his ship foundered on the Farallan Islands off San Francisco last month, despite loss of his wallet and $1,040 in currency. But now Turner has his savings, too. The wallet, currency intact, was found on a beach 25 miles from the scene of the wreck and returned to him.*

LAST TIMES TO-DAY!
2 Big Hits—Don Ameche in "HAPPY LAND"
AND FEATURE NO. 2
LAUREL and HARDY, in "DANCING MASTERS"
Extra! British Newsreel

CENTRE
THURSDAY
FRIDAY - SATURDAY
The New Comedy Sensations!
DONALD O'CONNOR and PEGGY RYAN
In the Big Musical Comedy
"Chip Off The Old Block"
2ND ACE FEATURE
WARNER BAXTER and MARGARET LINDSAY in "CRIME DOCTOR"
Plus! Popeye Comic Cartoon

# Lindsay Cops 5-Point Lead

OMEMEE, June 14 — (ENS). — Lindsay Live Wires held their winning streak by defeating Omemee Creamery here 6-1 in a Town League game. Hattie Eakins pitched for the Live Wires and held Omemee to a single run. Twice Omemee threatened with men on bases, but Eakins robbed them of possible runs. Johnson for Omemee was no obstacle for the Lindsay crew. For Lindsay Worsley and Green were the best hitters with two each, Worsley's being both two-base hits.

For Omemee, Williamson hit a three-bagger, and scored Omemee's only run after Brooks' long fly to left field was caught.

The line-ups:

Lindsay Live Wires — Deyell cf, Green 3b, Schell 1b, Eakins p, Parrish c, Kerrys ss; Anglers rf, Worsley 2b, Coombs lf.

Omemee Creamery— Bradley ss, Parsons 3b, Crawford 2b, Williamson 1b, Brooks c. Weir lf, Deyell rf, McQuade cf, Johnson p.

Lindsay Live Wires ... 102 120 0—6
Omemee Creamery ... 000 100 0—1

**COLONIAL AID**

LONDON — (CP) — Contributions from the colonies to the Duke of Gloucester's Red Cross and St. John Fund during April amounted to $24,975. Subscriptions from the colonies to the Aid to Russia Fund in the same month totalled $15,948.

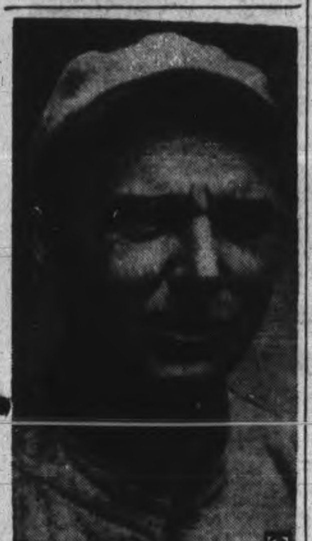

SCOUT FOR CUBS—Ray Schalk, one of baseball's great catchers of yesteryear, is back in the baseball news today following announcement that he has been signed as scout for the Chicago Cubs. Schalk caught for the White Sox for 17 years and was a coach.

## Canadian Sport Snapshots

By SYD THOMAS
Canadian Press Staff Writer

TORONTO, June 14 — (CP). — Maritimers have always been looked at rather askance because they preferred English rugger to the Canadian brand, but at last they have been given a word of tribute, if somewhat left-handed at that.

Harry Eisen of the London Free Press says it is his considered opinion that rugger is the "roughest, toughest, most gruelling sport outside of a waterfront brawl." The fact that 15 players start, play and finish game with none of the varied and frequent substitutions allowed in Canadian football amazed him the most, and he figures a man must be a tough egg to do it.

"We predict that when this war is over, those lads who trained in commando units will turn to rugger, not to such sissified engagements as football, wrestling or lion taming," says Harry.

Racing pioneer:

Andy Robinson, one of the vanishing group of horsemen who helped blaze the racing frontiers of the West in the last years of the 19th century, is back at work on the Winnipeg race courses. Robinson handled quarter horses in the days when this type of racer was the rage in the newly-opened West, and he wrangled Mustangs in thet ol Alberta caow country. He's still considered tops at his buisness of tuning a racer to top pitch.

Incidentally:

Wallace Kelk, Vancouver News-Herald racing expert, has been appointed to the official committee arranging the testimonial dinner for the turf expert, John L. Hervey, better known by his pen name Salvator. Kelk is the only Canadian on the committee, that includes most of the big names of U.S. racing....J. E. "Gee" Ahern has returned to his old post as sports editor of the Halifax Herald. Gee has always been actively interested in promoting sports of all kinds, especially among the younger fry.

## The Sports Round-Up

By HUGH FULLERTON, Jr.
Associated Press Sports Writer

NEW YORK, June 14—(AP). — Along with one order for tickers for the major league all-star game the Pirates recently received a request to reserve a hotel room for the buyer....This week's Red Cross golf shot at Wykagyl, arranged on rather short notice, had more than $10,000 advance ticket sales plus $28,000 worth of program ads..... Wonder how the no-tournament U.S.G.A. feels about that?...One reason for cancelling the open and amateur for the duration was the long and expensive preparation required.....Slingin' Sammy Baugh turned in times of 18.8 and 12.6 seconds in the calf roping contest at a recent Abilene, Tex., rodeo. Football folks will say he always was handing at throwing that cow hide.

What could be verse?

A couple of lines from a versified tribute to Jean Knepprath, 20-years president of the Women's International Bowling (Congress, were: "So they got up a bowling club with snacks between each frame; But gradually the snacks wore off, as on they played the game."....And that probably explains why a lot of the gals continue to bowl.

Eddie Waitkus, former Cubs' first sacker now in New Guinea, is worried about his old club's standing. "Every time we get a box score out here I have to sneak around corners," Eddie writes.

## Former Champ Dies

LONDON, June 14—(CP)—H. W. Stevenson, 69, world billiard champion from 1909 to 1911, died yesterday at a West Middlesex hospital.

# Bears Take 2 At Rochester

By The Associated Press

Two weird games featured the International Baseball League last night. In one of them the Syracuse Chiefs made 11 errors.

In the other Rochester scored six runs in the top of the ninth, then lost when Newark came back with eight tallies.

Newark was the more fortunate for the story book finish gave the Bears a double win over Rochester Red Wings, 2-0 and 9-8. Floyd Bevens hurled a four-hit shutout in the opener. Bill Rabe's single climaxed the hectic ninth inning in the afterpiece by driving in the tying and winning runs.

Bob Katz, optioned by Cincinnati, pitched Syracuse to a 3-2 triumph over Toronto before the Chiefs got butterfingers in the nightcap to let the Maple Leafs chalk up a 16-3 victory for a split. It was the worst fielding of a Syracuse team in 11 years.

Jersey City regained first place by coming from behind to beat Buffalo 4-3 on Steve Filipowicz' ninth-inning single. Montreal defeated Baltimore 10-5 as George Washburn and Tom Warren proved too tough in the pinches. A total of 14 Baltimore runners were stranded.

**FIND SHIP CAPSIZED**

LIVERPOOL — (CP) — The mystery of the 200-ton steamship Speke which vanished last September has been cleared up in a court judgement which found the vessel capsized due to bad stowage of her cargo. Bodies of seven of her men were recovered on the shore.

## Baseball Results and Record

**INTERNATIONAL LEAGUE**

| | Won | Lost | Pct. |
|---|---|---|---|
| Jersey City | 27 | 20 | .574 |
| Baltimore | 26 | 20 | .565 |
| Buffalo | 27 | 22 | .551 |
| Rochester | 26 | 24 | .520 |
| Montreal | 23 | 23 | .500 |
| Toronto | 23 | 24 | .489 |
| Syracuse | 18 | 27 | .400 |
| Newark | 18 | 28 | .391 |

**Tuesday's Results**

Syracuse 3-3, Toronto 2-16
Newark 2-9, Rochester 0-8
Jersey City 4, Buffalo 3
Montreal 10, Baltimore 5

**NATIONAL LEAGUE**

| | Won | Lost | Pct. |
|---|---|---|---|
| St. Louis | 33 | 15 | .688 |
| Pittsburgh | 26 | 19 | .578 |
| Cincinnati | 25 | 23 | .521 |
| New York | 25 | 24 | .510 |
| Brooklyn | 24 | 26 | .480 |
| Boston | 23 | 30 | .434 |
| Philadelphia | 19 | 27 | .413 |
| Chicago | 16 | 27 | .372 |

**Tuesday's Results**

Brooklyn 9, New York 4
Boston 2-7, Philadelphia 1-8
St. Louis 8, Chicago 3
Pittsburgh 3, Cincinnati 2. Called at end of fifth inning.

**AMERICAN LEAGUE**

| | Won | Lost | Pct. |
|---|---|---|---|
| St. Louis | 29 | 23 | .558 |
| Boston | 26 | 23 | .531 |
| Detroit | 25 | 25 | .500 |
| Cleveland | 25 | 26 | .490 |
| Chicago | 22 | 23 | .489 |
| Washington | 24 | 26 | .480 |
| New York | 22 | 24 | .478 |
| Philadelphia | 22 | 25 | .468 |

**Tuesday's Results**

St. Louis 5, Chicago 3
Boston 7, Philadelphia 2
Washington 3, New York 0
Detroit at Cleveland—postponed.

**AMERICAN ASSOCIATION**

**Tuesday's Results**

Toledo 5, Kansas City 3
St. Paul 4, Indianapolis 3
Milwaukee 6, Columbus 2
Louisville at Minneapolis—postponed.

## Here and There in Sport

By The Canadian Press

Proclaiming himself the oldest member of the Edgewater Golf Club, Chicago, Chick Evans, 53, declared last night he had been practising for years for a big tournament on the Edgewater course which will come at last in the Chicago Victory national championship June 28-July 2. Evans, who won both the open and amateur titles in 1916, holds the course record of 64, six under par, but added he wasn't kidding himself about winning the tourney.

New Jersey yesterday launched an anti-gambling drive with the result that street-corner bookies were unable to pay off to small-time bettors around New York. Previously the bookmakers had relayed bets to big gambling operators in New Jersey, but this system was reported out.

In a fight at Montreal billed as the Canadian featherweight championship, Gus Mell of Montreal took a 10-round decision from Kid Point of Quebec. Mell weighed 126 pounds, against the 126 pounds of the loser.

## Remember When—

(By The aCnadian Press)

The Edmonton Grads first came into international basketball prominence 19 years ago today when they won the women's basketball championship of the world. Grads defeated Cleveland Favorite Knits 19-13 to win a two-game titular round 34-20. Grads then became almost unbeatable until their disbandment in 1940.

## Yesterday's Stars

By The Associated Press

Bobby Doerr Red Sox: Socked fourth homer as Sox walloped Athletics.

Mark Christman, Browns: His ninth-inning single drove in winning run against White Sox.

Danny Litwhiler, Cardinals: Socked three doubles and single in defeat of Cubs.

Dixie Walker, Dodgers: Walloped three-run homer to help defeat Giants.

**SEA ENRICHED**

Salt and other minerals continually are washed into the sea at an estimated rate of 3,000,000,000 tons a year.

## MOVIE TIME TABLE

Centre — "Happy Land", 2.43, 5.14, 7.45, 10.15; "Dancing Masters", 1.30, 3.58, 6.30, 9.01.

Regent — "London Blackout Murders", 1.40, 4.05, 6.35, 9.00; "Is Everybody Happy", 2.40, 5.05, 7.35, 10.00.

# What's On the Air

| Stations | Kilocycles |
|---|---|
| CHEX | 1430 |
| CBL | 740 |
| CFRB | 860 |
| WEAF | 660 |
| WJZ | 770 |
| WABC | 880 |

Symbols: D—Drama; M—Musical; R—Religious; S—Songs; T—Talk; V—Variety; N—News

This Program has been given the Peterborough Examiner by stations herein listed. If the presentations as scheduled are not on the air, the fault lies with the stations and not with the Examiner.

Radio Station CHEX Carries the News on the Hour

### WEDNESDAY EVENING

6:00 P.M.
CHEX—News; Tunes
CBL—Relax and Enjoy-M
CFRB—Dinner Music

6:15 P.M.
CHEX—Swing and Sway
CBL—Market Report
WABC—Lyn Murray Orch.

6:30 P.M.
CHEX—News; Rhythm R'ndup
CBL—Curtain Echoes-M
WABC—Arthur Godfrey Show
WEAF—Serenade to America

6:45 P.M.
CHEX—Stand by for Adven.
CBL—BBC News
WEAF—Lowell Thomas-N
CFRB—Sportviews

7:00 P.M.
CHEX—News; Sportcast
WJZ—Connie Boswell Show

7:15 P.M.
CHEX—School Children-V
CBL—Headquarters Report
CFRB—Musical Revue

7:30 P.M.
CHEX—To-night-We Int'duce
WJZ—Lone Ranger-D
CBL—Carol Sisters-S
WABC—Easy Aces-D

7:45 P.M.
CHEX—Donald Novis
CBL—News Roundup
WEAF—H. V. Kaltenborn-N

8:00 P.M.
CHEX—News
WABC—Allan Jones-V
WEAF—Mr and Mrs North-D
CFRB—Sylvia Sings

8:15 P.M.
CHEX—Midweek Meditations

8:30 P.M.
CFRB—Treasure Trail
CHEX—These, the Invaded
CBL—War Production-T
WJZ—My Best Girls-D
WEAF—Beat the Band-V

9:00 P.M.
CHEX—News; Trent Valley
WEAF—Eddie Cantor-V
WABC—Frank Sinatra Show
CBL—The Captain-D

9:30 P.M.
CHEX—Dancing Party
WABC—Jack Carson Show
CFRB—Melody Weavers
WEAF—Mr. District Attorney

10:00 P.M.
CHEX—Song Memories
CBL—CBC News
CFRB—Great Moments
WEAF—Kay Kayser-V
WJZ—Raymond G Swing-T

10:30 P.M.
CHEX—Dreaming Time
CFRB—Paul Firman Orch.
CBL—Masterworks of Piano
WABC—Report to Nation
WJZ—Soldiers with Wings-V

11:00 P.M.
CHEX—Commentary
WABC—William Shirer-N

### THURSDAY MORNING

6:00 A.M.
CHEX—Early Risers

7:00 A.M.
CHEX—News

7:30 A.M.
CHEX—News; Highlights

7:45 A.M.
CHEX—Morning Cheer

8:00 A.M.
CHEX—News
CFRB—Jim Hunter-N
WJZ—The Kibitzers-V
WEAF—News Roundup

8:15 A.M.
CFRB—Coffee Time
CHEX—Breakfast Musicale
CBL—Morning Devotions
WABC—Music for To-day

8:30 A.M.
CHEX—Breakfast Musicale
WABC—Missus Goes Shopping
WJZ—Nancy Craig-T

8:45 A.M.
CHEX—Morning Devotions
CFRB—Coffee Club
WEAF—In the Record-M
WABC—Margaret Arlen

9:00 A.M.
CHEX—News; Salon Strings
CBL—Mirth and Madness-V
WJZ—Breakfast Club-V

9:15 A.M.
CHEX—[illegible] Parade
CFRB—Sing Along Club

9:30 A.M.
CHEX—Console Airs

9:45 A.M.
CHEX—Waltz Time
WABC—This Life Is Mine-D
CBL—Music While You Work

10:00 A.M.
CHEX—News; Symph. Melody
WJZ—Sweet River-D
WABC—Valiant Lady-D
CBL—Band Plays On-M

10:15 A.M.
CFRB—Baby Program-T
WABC—Light of the World-D

10:30 A.M.
CHEX—Novatime
CFRB—Mrs Aitken-T
WABC—The Open Door-D
CBL—Wartime Housekeeping

10:45 A.M.
CBL—Monica Mugan-T
WJZ—The Listening Post-D
WABC—Bachelor's Children-D
CHEX—Jesting with Jesters-M

11:00 A.M.
CHEX—News; Dialing Dollars
CFRB—Homecrafters
CBL—Road of Life-D

11:30 A.M.
CHEX—Invit. to Syncopation
WABC—Bright Horizon—D
WEAF—Brave To-morrow-D
CBL—Soldier's Wife-D

11:45 A.M.
CHEX—The Lighter Side
CFRB—Do You Remember?
WJZ—Baby Institute
WABC—Aunt Jenny-D

### THURSDAY AFTERNOON

12:00 NOON
CHEX—News, Home Folks
CBL—BBC News
WABC—Kate Smith-T

12:15 P.M.
CFRB—Farm Broadcast
WEAF—Words and Music

12:30 P.M.
CHEX—News; Farm News
WJZ—Farm and Home Hour
WEAF—Sky High-M
CBL—Farm Broadcast

1:00 P.M.
CHEX—News; Home Folks
CBL—CBC News
WEAF—Sketches in Melody

1:15 P.M.
CFRB—Here Comes the Band
CBL—The Happy Gang
WJZ—Woman's Exchange

1:30 P.M.
CHEX—Chapel Chimes-M
WEAF—Echoes from Tropics-M
WABC—Bernadine Flynn-T

1:45 P.M.
CHEX—They Tell Me-T
WJZ—Little Jack Little-S

2:00 P.M.
CHEX—News; Siesta Time
WEAF—Guiding Light
CFRB—Our Gal Sunday-D

2:15 P.M.
CHEX—News; Siesta Time
WJZ—Mystery Chef-T
WEAF—To-day's Children-D
WABC—Joyce Jordan-D

2:30 P.M.
CHEX—Lady Sings
CFRB—House of Melody
WEAF—Woman in White-D

2:45 P.M.
CHEX—Mother's Birthday
WEAF—Hymns of All Churches

3:00 P.M.
CHEX—News; Holly'd Premiere
CBL—A Woman of America-D
WJZ—Morton Downey-S

3:15 P.M.
CHEX—Consumers' Counsel
WJZ—Hollywood Star Time

3:30 P.M.
CHEX—Alf. Standen-M
WABC—Now and Forever-D
CBL—Pepper Young-D

3:45 P.M.
CHEX—Melody Time
WJZ—Appointment with Life
CBL—Right to Happiness

4:00 P.M.
CHEX—News; Ballroom
CBL—Song Recital
WJZ—Ethel and Albert-D
WABC—Broadway Matinee-V

4:15 P.M.
CFRB—Big Sister-D
CBL—Speaking as Canadians-T

4:30 P.M.
CFRB—Lesly Stowe's Guests
CBL—The Liptonaires-M
WEAF—Lorenzo Jones-D

4:45 P.M.
WJZ—The Sea Hound-D
CFRB—Raymond Scott Show-V
WEAF—Widder Brown-D

5:00 P.M.
CHEX—Robertson Davies
CBL—Front Line Family-D
WEAF—When a Girl Marries

5:05 P.M.
CHEX—Lindsay Salute—M

5:30 P.M.
WJZ—Jack Armstrong-D
CFRB—Peter Pan
WEAF—Just Plain Bill-D
WABC—The Four Clubmen-S

5:45 P.M.
CHEX—Mus Mom't. Lifetime
CFRB—Lone Ranger-D
WABC—American Women

Regent
STARTS THURSDAY
Another Grand Show—Mat. 1.30

Feature No. 2—A Real Action Hit
"TIMBER QUEEN" with RICHARD ARLEN
Mary Beth Hughes—Plus! "Flying Cadets"

# Catholic Priest Joins Presbyterians

TORONTO, June 14 — (CP) — The general assembly of the Presbyterian Church in Canada Tues. approved a recommendation of its Board of Education that a Roman Catholic Priest be accepted into the Presbyterian Ministry. Rev. W. R. Mulligan, the board chairman, said "we recognize him as an ordained man."

The Priest is Rev. Henry Fournier of Quebec and an application on his behalf had been made by the Synod of Quebec. Dr. Mulligan recommended that it be adopted and that Father Fourier "be required to take courses under the Senate of Presbyterian College, Montreal, and that application be made to the board next year for full standing."

"We want to be sure he knows our doctrine and practice," said Dr. Mulligan.

Dr. W. S. Reid of Montreal asked: "Will he be eligible to conduct a sacrament service?"

"We recognize him as an ordained man and we are willing, if he conducts communion in our form," said Dr. Mulligan.

Rev. A. G. McPherson of Toronto said: "Does not the Westminster Confession of Faith tell us that the Pope is anti-Christ? Why then should we recognize ordination by the church?"

There was no further discussion.

## Prize Package

*KINGSTON, June 14 (CP). —A bullet was found in the centre of a pound of butter bought by Mrs. George Miller. The prize package was returned to her grocer.*

BABY CHAFING
For prompt relief, use world-known medicinal Cuticura. 60 years success. All druggists. Buy today! Made in Canada.
CUTICURA SOAP TALCUM OINTMENT

**Adelaide-Sheppard Company**
Limited
(Owners Concourse Building)
It is important that all Bondholders of this Company who have not registered their names, addresses and particulars of their holdings with the Receiver and Manager—
Guaranty Trust Company of Canada
70 Richmond Street West, Toronto
should do so immediately, in order that they may receive important information about our Company; available to registered holders only.
WM. R. SWEENEY, Chairman,
Bondholders' Committee.

LIBERATORS POUR THEIR BOMBS ON NAZI DEFENCES IN FRANCE—Liberator bombers over the coast of France pour bombs on Nazi defence positions, in this spectacular sky picture.

# Large Transport Upsets In Ditch

HAVELOCK, June 14—(ENS)—A Smith Transport travelling on No. 7 Highway, half a mile west from Havelock, which was driven by James Burbank of Toronto, overturned in the ditch Monday afternoon about 5 o'clock. It is believed faulty steering gear was responsible.

The heavy transport was travelling east from Toronto to Montreal and it failed to make the turn a short distance from the village. It ran into the guard rail breaking off thirteen rail posts guarding the sharp curve, and then turned completely over in the ditch. The damage is estimated at $1,800.

The transport was loaded with 16 tons of malt, which was contained in 30 barrels. Ten or 12 barrels were broken open, but the rest were intact, although the van was badly wrecked.

Although caught in the cab when the machine overturned, the driver escaped with slight injuries. He received lacerations to the left and right sides of his forehead, a bruised arm and back and lacerations to the left knee. He was attended by Dr. Donald Holdcroft of Havelock and has now returned to Toronto.

The accident was investigated by Provincial Officer Archie Grayling and Constable W. Akins of Havelock.

## Move King Leopold

LONDON, June 14—(CP)—Belgian authorities in London said today they had learned that the Germans have moved King Leopold from Brussels to Germany as a security measure.

Since the Allied landings in Normandy, they said, the King has been confined to his palace under heavy guard on the ground that he was technically commander-in-chief of the Belgian army—and therefore a potential rally-point for Belgian resistance.

# Oshawa Tank Unit Praised For Work In Italian Push

*By DOUG HOW—Canadian Press War Correspondent*

WITH THE 8TH ARMY IN ITALY, June 14—(CP).—Seasoned, in high morale, well versed in the ways of warfare, a veteran Canadian armored brigade fought in the Liri valley with a courage and ability that has brought a prestige equal to that of any tank formation on the Italian front. They had learned a lot in Sicily and Italy before they ever came to the Cassino sector. But they learned a lot more in the battles that broke the Gustav and Hitler lines and sent the Germans in disorganized retreat towards Rome.

Their fight in the Liri valley was one of two phases, the first their spectacular lunge through the Gustav line, the second their less spectacular part in the penetration of the Hitler line and the exploitation that followed.

In the first, the three regiments, the Ontarios (the Ontario Regiment of Oshawa, Ont.) with a Western and a Maritime regiment, faced for the first time an organized defence system. For months the Germans had prepared it, twice they had repelled major assaults from its positions behind the Rapido River.

**Broken In 3 Days.**

But it was breached and broken in three days and this flanking thrust on the left combined with the Polish troops' flanking thrust on the right, brought down the bastion of Cassino May 18. In that triumph, the armored wedge which the Ontarios and Westerners drove across the Rapido early May 12 played a vital, possibly decisive part.

British patrols had reported Aquino deserted and the Canadian armor was rushed forward to burst through this hole in the Hitler line the following morning. In the morning mist and fog the Ontario regiment deployed and advanced near the Aquino airport, drew near an anti-tank ditch, saw the fog and mist lift.

Within a few minutes 15 tanks had been knocked out by anti-tank guns that had lurked in waiting for prey to approach their positions across the flat, open terrain before Aquino. Only two men were wounded among those tank crews and 10 of those Shermans were recovered. But the five total lost in a few minutes equalled the number the entire brigade had lost permanently in the Gustav line fighting.

All through May 18 the Ontarios fought forward of the Aquino airport, knocked out five anti-tank guns, one tank, and held the airport despite the lack of infantry support.

But that day had shown that Aquino and the little river that flowed near it ruled out this right flank as the place to break the Hitler line. From there on it became a job of exerting pressure enough to occupy the enemy while the main offensive was prepared.

By May 25 the line was breached and the Germans had quit Aquino. That day the Ontarios and Westerners advanced to the Melfa River and the following morning a bridgehead was established with British infantry on the right flank near Highway Six.

# Garden Party Planned By WA

BETHANY, June 14 — (ENS) — The monthly meeting of the Women's Association of the United Church was held recently at the home of Mrs. Otto Spencer with 23 members in attendance.

The Scripture Lesson taken from Col. 4th 1-9 was read by Mrs. Spencer. Thoughts on the lesson were given by Mrs. Mulligan and the President led on prayer. After another discussion a motion was made by Mrs. W. L. Rowan, seconded by Mrs. Spencer that the sum of $50 be given to the church board, carried.

Two new members, Mrs. Finnie and Mrs. Walker, were welcomed to the Society. It was moved by Miss Staples seconded by Mrs. Spencer that they hold their annual Garden Party on July 5.

A program committee was appointed by Mrs. W. L. Rowan, Mrs. H. H. Ryley, Mrs. Thorndyke and Mrs. Harding. No. five Group leaders were asked to act as a menu committee. With some slight changes all other committees were to the same as last year.

Mrs. W. L. Rowan took over the program and then gave a chapter out of the Study Book after which Miss Richardson, gave a report of the annual conference of the W. A. conference held at Peterborough. A letter on Temperance was read by Mrs. Jackson.

It was moved by Miss Bristow, seconded by Mrs. Mark that the Society give a gift of a cup and saucer to Mrs. Harding as a slight token of rememberance on leaving the circuit.

A vote of thanks was moved by Mrs. Paton seconded by Mrs. Veale.

**Personals.**

Mrs. Alfred Driver is visiting her daughter and other friends in Toronto for a week until the closing time of her daughter's school.

Mrs. Burnham of Toronto Bank staff of Peterborough is supply at the local bank here during the vacation of Mrs. W. Fallis Bethany branch.

Rev. and Mrs. Mason have left on a three-months rest leave owing to the ill health of Rev. Mason.

Mr. Barnes lay reader at St. Thomas Anglican church took the evening service on Sunday at St. Paul's, Bethany in the enforced absence of Rev. E. Mason.

Rev. and Mrs. Harding of the United Church are leaving Bethany at the end of June for another pastorate near Ottawa. Having made many friends during their 4-year residence here.

## Killed In Mine

ROUYN, Que., June 14—(CP)—Oliver Dumas, 40, employee at Waite Amulet Mines several miles north of here, was killed yesterday when he fell through a grizzly to a stope 180 feet below.

**EGG PRODUCTION**

For each dozen eggs produced, a hen will eat about seven pounds of feed.

# Church Honors Sidey Family

BRIDGENORTH, June 14 (ENS) —At the close of service on Sunday in Bridgenorth United Church Sunday School a presentation was made to the Sidey family in recognition of their many years service to the Church and Sunday School.

W. A. Sidey who came to Bridgenorth 21 years ago, was for many years Asst. Superintendant to the late P. Udy and was unanimously elected Superintendant on Mr. Udy's death five years ago. Some years ago, Mr. Sidey was made an Elder of the Church and he, Mrs. Sidey and Miss Olive Sidey were Choir members Mr. Sidey acting as Choir leader and Miss Sidey as Organist. Mr. Sidey has taught the Adult Bible Class for many years and his daughter also has a class for more than seven years.

Following an address read by Rev. M. Mutton, Mrs. Petterson made the presentation to Mr. and Mrs. Sidey of a cut glass table lamp and Mrs. W. Robinson presented to Miss Olive Sidey a locket and chain.

Real regret was expressed that Mr. Sidey's retirement from business as a general merchant in the village will prevent continuation of their services to the Church and Sunday School.

## Remember Soldiers

PLAINVILLE, June 14—(ENS)—The Young People's Union held a special Sunday evening service. The president, Miss Evelyn Brisbin, Miss Audrey McKinlay and Edgar Buttar were in charge of the worship service and the pastor, Rev. M. C. Fisher, brought the message, dealing with things which should be preserved for the boys returning from the war, such as the holiness of the Sabbath and the rightful place of youth in the community. The north Bethesda choir was preset, singing an anthem and a duet was sung by Mrs. Garnet Isaac and Mrs. Martin, with Miss Lettice Drope accompanying the duet.

## Better Than Fair

*PAMPA, Tex., June 14 — (AP). — M. G. Husted hopes to meet some of his manpower shortage problems with his proposition: 'Wanted—a boy to milk five cows while I'm harvesting 250 acres of wheat. The boy can have all the milk brings and I'll feed the cows."*

EASY WAY TO RELIEVE
RHEUMATIC
ACHES AND PAINS
Here is a simple, easy way to get relief from the agony of swollen, rheumatic joints and muscular aches and pains. Go to Tamblyn's and get a bottle of Ru-Ma. If you are not pleased with the help it gives you—go get your money back. This is a generous offer you can not afford to ignore.—(Advt.)

# Soldiers Win Awards In Italy

OTTAWA, June 14—(CP)—Stories of gallantry displayed by nine officers and other ranks of the Canadian Army during bitter fighting for objectives in Italy were told Tuesday with release by the Defence Department of citations covering awards for valor won by them and announced May 19.

Lt.-Col. J. S. Ross of Quebec won the Distinguished Service Order for defying snipers and shell, mortar and machine-gun fire to reconnoitre suitable positions while serving as artillery representative with an infantry brigade during the struggle for the important stronghold of Ortona.

Two lieutenants, J. W. C. Biggs of New Westminster, B.C., and Stewart Lynch, of Vancouver, were awarded the Military Cross, Biggs for repulsing an enemy attack with his platoon though outnumbered "at least four to one," and Lynch for taking a prisoner with a fighting patrol of 10 other ranks despite heavy enemy machine gun fire.

WE HOPE NO FIRE NEEDED—This robin when she was looking for a place to build her nest selected this spot right on top of one of the stove pipes down at the Training Centre. Every[illegible]ng will be OK if the weather does not turn cold and a fire [illegible] required. However, the boys have assured us that only zer[illegible] weather would force the starting of the fire in the stove con[illegible] with this pipe.
(Parks' Studio Photo.)

# U.S. Ambassador To Canada Urges Lowering Trade Barriers

SAINT JOHN, N.B., June 14—(CP) — The likelihood that the North American continent will emerge almost unique after the war in having been spared the nearly universal physical damage and destruction visited upon other areas of the world will place a heavy "moral responsibility" upon North Americans to bend every effort toward world-wide rehabilitation, Ray Atherton, United States Ambassador to Canada, said here today.

In an address prepared for delivery before the Canadian club of Saint John, Mr. Atherton said North America was equipped for this task "physically, industrially and agriculturally."

"I believe that we are likewise morally equipped to meet our destiny," he added.

"The path ahead is clear, too. The path leads to co-operative international effort, economic and social co-operation for the rebuilding of world prosperity."

Prime Minister Mackenzie King and Cordell Hull, United States secretary of State, have spoken of the need for the reduction of trade barriers between nations if a lasting peace is to follow this war.

Canada and the United States share mutual understanding of the need for an expanded world trade and an understanding of the "many difficulties" in the way of achieving this ideal.

". . . . If Canada and the United States have not by now learned profitable and farsighted methods of promoting trade with one another, then no two countries can ever learned them. Every indication is, however, that if we believe in and work for these ends we shall not again disappoint one another."

# Teachers Give Party For Mrs. R. W. Goheen

HAVELOCK, June 14—(ENS)—The executive of the Home and School Association and the teaching staffs of the High and Public school, were joint hostesses at an afternoon tea on Monday afternoon. The event was held in the primary room as a farewell party for Mrs. R. H. Goheen, the immediate past president, who is leaving shortly to reside in Lindsay.

Afternoon tea was served from tables decorated with vases of multi-coloured iris, peonies, and primroses. Following the tea hour, an address was read by the secretary, Mrs. Fred Bennett, while Mrs. Frank McKay presented Mrs. Goheen with a plaid silk umbrella. The newly-elected president, Mrs. William Woodbeck, expressed regrets at losing four members of the teaching staff, but hoped the new teachers would co-operate with the Home and School Association, when it re-opens in September.

**DOES INDIGESTION WALLOP YOU BELOW THE BELT?**
Help Your Forgotten "28" For The Kind Of Relief That Helps Make You Rarin' To Go
More than half of your digestion is done below the belt — in your 28 feet of bowels. So when indigestion strikes, try something that helps digestion in the stomach AND below the belt.
What you may need is Carter's Little Liver Pills to give needed help to that "forgotten 28 feet" of bowels.
Take one Carter's Little Liver Pill before and one after meals. Take them according to directions. They help wake up a larger flow of the 3 main digestive juices in your stomach AND bowels—help you digest what you have eaten in Nature's own way.
Then most folks get the kind of relief that makes you feel better from your head to your toes. Just be sure you get the genuine Carter's Little Liver Pills from your druggist — 25¢.

*Training*
Technical knowledge, technical ability, technical experience are all essential to successful estate management. Like the modern soldier, the modern executor needs long training. This is precisely why this trust company, with its organized facilities and trained staff, is in the best of positions to protect your family and your estate as your executor.
THE TORONTO GENERAL TRUSTS CORPORATION
HEAD OFFICE { 253 BAY ST. TORONTO

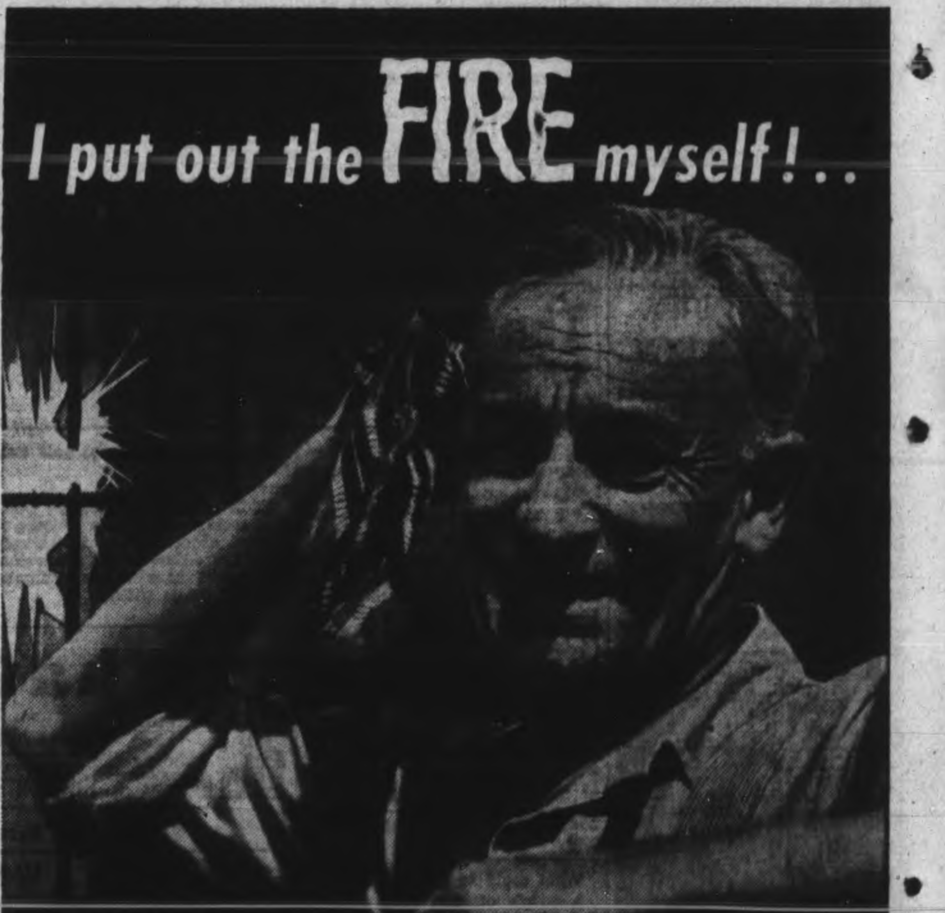


thanks to
GYPROC
Fire Protective WALLBOARD
IT would have been a hopeless situation, if "GYPROC" Fire Protective Wallboard hadn't confined the fire to the contents of one room. The fire was prevented from spreading by the "GYPROC" Wallboard on the ceiling and walls. The precious minutes gained provided the necessary time to bring the fire under control and prevent its sweeping through the house.
When buying wallboard demand "GYPROC"—the kind that won't burn. Build fire-protection into your walls and ceilings with "GYPROC" Wallboard. Write for free booklet.
SOLD BY BUILDERS' SUPPLY AND LUMBER DEALERS ACROSS CANADA
Gypsum, Lime and Alabastine, Canada, Limited
Vancouver Calgary Winnipeg Toronto-5 Montreal

SG-44

"FARM SUPPLIES"

SAVE 2.00
on a keg of mixed nails. Assorted, useful sizes. Per keg .......... 3.95
HARNESS SNAPS
1" square, black
2 for 15c
FENCE WIRE
Oiled and annealed or black Fence Wire. Per lb. .......... 6c
Pipe Fittings
We have the largest stock of Black and Galvanized Fittings in Peterborough.
CHEMICAL TOILET
Each .......... 5.95
LIQUID CHEMICAL
Per Gallon .......... 1.49
POWDER
Tin Each .......... 1.25
CHLORIDE OF LIME Bottle .......... 15c

KING BUG KILLER
5-lb. pkg. 30c
10-lb. pkg. 50c
20-lb. pkg. 80c
50-lb. pkg. 2.00
PARIS GREEN
1-lb. ...... 43c
½-lb. ...... 22c
Skeeter Skatter
Repellent for black flies and mosquitoes. Bottle .......... 35c
CALCIUM ARSENATE
1-lb. Bag .......... 17c
5-lb. Bag .......... 55c
ARSENATE OF LEAD
1-lb. bag, 21c 4-lb. bag, 60c
FLY SPRAY
FOR CATTLE Channel, Stock-Aid and Black Flag.
FOR HOME Fly-Ded, Flit and Fly-Tox.
Chamois
Good English quality, oil tanned. Priced at, 59c, 93c, 1.59, 1.75 and 2.00
LINSEED OIL SOAP
Excellent for cleaning. Bulk, per lb. .......... 15c
MOTORS
GENERAL PURPOSE
HOOVER. Resistance split phase protected type. Bronze bearings. Solid base —1/3 h.p. Each .......... 16.75
¼ h.p. Each .......... 13.20
A Brighter Basement
A 10-lb. bag of Whitewash Lime and a 7-in. wide brush for applying. Both 59c
PAINT CLEARANCE
33⅓ Off regular prices on all discontinued shades and sizes. See our special counter.
"SAVE AT CHOWN'S IN '44"
HUBERT CHOWN HARDWARE
417 GEORGE ST. WE DELIVER DIAL 6186

# The Peterborough Examiner

VOL. LXXXIX, No. 140 — WEDNESDAY, JUNE 14, 1944 — PAGE NINE

CANUCKS GET NEW HAIR-DO—Even though they were waiting for orders to go into battle these hardy Canucks, part of the troops who took part in the capture of Rome, passed the time reading home town news. The hair cuts are a new style developed as the "Liri Bob" by the boys who crashed through the Hitler line. Tpr. E. Duncan, Hanover, Ont., and Tpr. S. Montgomery, Ironbridge, Ont., are shown here.

## Main Street Topics

**SUSTAINS BROKEN LEG.**

Jack White, son of Ev. White, cartage operator, 592 Young Street, is in Nicholls Hospital, suffering from a broken leg sustained yesterday when he was helping to unload a car of paper. He was caught between two heavy rolls of paper.

**WANTED IN COLLINGWOOD.**

Provincial Constable Price Morris yesterday arrested William John Robinson, 18, Dummer township, at the request of Collingwood police and he is being held here to-day awaiting the arrival of an escort. He is charged by the Collingwood authorities with assault.

**MADE A CORPORAL**

The Canadian Army in Italy announces that Pte. Max Glover, son of Mr. and Mrs. R. M. Glover of Peterborough has been promoted to the rank of corporal. Cpl. Glover was one of the originals, who helped set up the "Red Patch" 1st Canadian Division newspaper.

**WOULD CHANGE TIME**

Kent County Council's resolution passed at the December session asking for reversion to standard time in this county has been endorsed by the county councils of Lincoln, Middlesex, Wentworth, Brant, Perth and Norfolk according to word received here yesterday. No further action is contemplated outside of presenting these petitions to the government.

**COLLIDES WITH TREE.**

An automobile driven south on George street by Harry Dunford crossed the intersection of Lansdowne street and collided with a tree near the entrance to the Military Training Centre. It was stated that something went wrong with the steering gear of the car. The vehicle was damaged but no one was hurt.

**MYSTERIOUS SHOOTING.**

Provincial police are trying to solve the mystery of some unexplained shooting in the neighborhood of Young's Point as a result of which two dogs and a cow have been shot, by some one using a high-powered rifle. One of the dogs, a valuable hound belonging to Tom Curvin, whose summer place is at South Beach, was killed; the other canine victim was not fatally injured.

## Casualty List Rises Rapidly

Peterborough casulaties from the invasion area are being announced with increased rapidity since Tuesday morning, and news arrived today of the wounding of Sgt. Lawrence Cyril Galley, who was serving with the Third Division.

Son of Mrs. Stella Galley, 178 Douro street, Sgt. Galley was formerly employed at the Quaker Oats. He enlisted in 1940 and went overseas in 1941. No details were available about his injuries, but he was wounded June 6, the opening day of the invasion, presumably in the beachhead landings.

SGT. LAWRENCE C. GALLEY

The Canadian General Electric Co. and Genelco Ltd. are anxious to get the names and ages of all children of employees who are now in the Armed Forces for their Annual Employees' picnic. Anyone knowing of any such children kindly get in touch with Miss Gwen Burgess at the gatehouse of the plant. Phone 3501.

## OBITUARIES

**WILLIAM J. GALLON.**

William J. Gallon, retired commercial traveller, and for seven years a resident of the city, passed away in hospital after a year's illness, early this morning. He was 78.

Born in Lindsay, Mr. Gallon had spent most of his life in the West, having resided in Regina before moving to Peterborough. He was a member of St. John's Anglican Church.

He leaves to mourn his loss his wife, Mrs. Martha Graham Gallon, and three daughters: Mrs. C. J. Mackenzie of Ottawa, Mrs. Marshall Thompson and Mrs. Gordon Stewart of Saskatoon, Saskatchewan.

The funeral, from the funeral parlors of A. Comstock and Sons, will take place on Friday at 10 a.m., with Canon W. P. Robertson officiating. Interment in Little Lake Cemetery.

**PATRICK HYNES**

Funeral services were held Tuesday at St. Peter's Cathedral for Patrick Hynes, an employee of the Canadian General Electric Co. for over a third of a century. He passed away on Sunday morning after a short illness. Requiem High Mass was sung by Rev. K. Malane and the services were largely attended by relatives, friends and fellow employees. Rev. F. Marocco was present in the sanctuary.

The vast quantity of spiritual and floral tokens presented at his late home during Sunday and Monday, and the many friends who came to pay their respects and extend their sympathy to his bereaved wife and family and brothers and sisters, bore evidence of the high esteem and friendship enjoyed by them and deceased in the community. Interment was made in St. Peter's cemetery, Rev. K. Malane conducting the services at the graveside.

Pallbearers were George Hynes, Stanley Farley, Daniel Harrington, Joseph Leddy, Daniel Phelan and Robert Beaubieu.

Out-of-town friends in attendance were: Mrs. E. Phelan, Mr. and Mrs. J. Leddy, Mr. and Mrs. A. Armstrong of Toronto, Mrs C. Sharpe, M. D. Phelan, Detroit; Mr. and Mrs. S. Callahan, Mr. and Mrs. C. Venter, Mrs. W Curtin, Mr. E. Curtin, Mr. and Mrs. D. Sullivan, Lindsay.


**Your Attention Please!**

Evangelist T. G. Wilkie from Forrest, Ontario, is having special meetings, in **BROCK ST. GOSPEL HALL** each night at 8 o'clock. You are heartily invited to come and hear the good old gospel message of God's love to man, that alone brings peace and satisfaction to the soul.


## Good Neighbors Pass $900 For War Victims

A real zeal for a good cause has always served as the inspiration behind many a deed of an outstanding nature, which perhaps sums up from two different angles the splendid work accomplished by the Good Neighbor group on behalf of the sufferers from enemy air raid attacks over Britain, through the city and district fund, which operates on their behalf.

Commencing in a very modest manner through the efforts of Mrs. P. Kitchen and Mrs. Townsley who live beside each other on Ware St., their leadership and work through the good support of all who became associated with them has grown to such proportions, that it may fully be accorded the right of being one of the major efforts of this city for this particular assist to the war effort.

By the holding of house parties among the various members of the group once a week, assisted by small draws for the most modest of cost per ticket, it seems almost in the realm of fair tale lore, that they are now on the last lap reaching out towards the $1,000 mark in money raised for the purpose that they became associated together for.

**Latest Gift is $40**

Today sees another $40.00 credited in their name as their latest contribution to a good cause, giving them a total credit of $930.05 which in itself speaks eloquently of what they have accomplished so far, from which they will undoubtedly proceed to new heights and new achievements on behalf of those they have done so much to assist thus far.

This latest contribution comes at a result of parties held in the homes of Mrs. R. Mathews on Ware street, Mrs. Murray on Charlotte street, Mrs. Clifford on Perry street, Mrs. Reynolds on Albert street and Mrs. Reader on Gladstone avenue, all of whom rendered a little extra to the cause by making their homes available for that purpose, and this week's party is being held at the home of Mrs. Head on Olive avenue.

**Lakefield School Assists**

A much more pleasant echo of the winter that has passed than many people would have, is a contribution from Grades 4 and 5 of the Lakefield School, which had as its foundation a skating party held by these two rooms of boys and girls, to which something had been added to make up the sum of $5.30 listed in their name today, which besides doing some good on its own account, might well serve as an inspiration to other young folk to take a hand in helping the cause along on their own account.

After making a continuous daily appeal according to the original plan for three and a half years with never a miss, it was with some concern that a break should occur through the frailties that human nature are subject to when they reach the point of becoming overtaxed, but it was most encouraging indeed that gifts from those who have the work of the fund at heart should continue to come in, all of which will be reported in due course, in the matter of which the writer would ask the donor's indulgence.

| | |
|---|---|
| Previously acknoledged | $76,590.63 |
| The Good Neighbor Group per Mrs. P. Kitchen and Mrs. W. Tonsley ....... | 40.00 |
| Pupils of Grades 4 an 5, Lakefield School from Skating Party plus ..... | 5.30 |
| Total to date ............ | $76,635.93 |

## Pte. B. Thompson Has Face Wound

The total number of Peterborough casualties serving with the Third Division in France reached five early this morning, with the announcement that Pte. Bruce Fraser Thompson is suffering from a bullet wound in the face, received in action, but the date of wounds is not yet available.

The 28-year-old soldier enlisted in 1940 and went overseas in 1941. Before joining the Army he was night clerk at the Empress Hotel and he has two sons, Billy and Bobby. Pte. Thompson is the son of Mr. and Mrs. William Thompson, 372½ Water street.

WOUNDED IN FRANCE—Pte. Bruce Fraser Thompson, who has been overseas with the Third Division since 1941, is suffering from a bullet wound in the face, according to word received by his wife, who lives at 46 Lafayette Avenue.

BROTHERS HELP SINK U-BOATS—Ldg. Coder Ralph Parnell (Left) and Coder Ray Parnell (Right), sons of Mr. and Mrs. W. Parnell, 176 Rubidge Street, are serving on ships, both of which have been credited with destroying an enemy sub within two weeks of one another. Ldg. Coder Ralph Parnell is on H.M.C.S. Prince Rupert and his wife lives on Prince Street. His brother is on H.M.C.S. St. Catharines and formerly worked at the C.G.E. His wife is living in Toronto.

## Rambling Reporter

**WHAT PRICE VICTORY?**

A police dog owned by V. E. Crebar, Armour Road, has established a reputation for himself this spring of being a fearless skunk hunter. But Tuesday night he met his match. The two-year-old dog killed a skunk, bringing his total to between 12 and 15, and then he met his Waterloo. A porcupine appeared on the scene and in the ensuing scuffle, the dog came off second best and this morning is going through the painful process of having quills removed. In addition to the number of skunks he has decimated, the animal killed a fox in the spring and has also cleared out the rats.—J. S.

## Melville Parnell Said Improving

STAFF SGT. M. PARNELL

Staff Sgt. Melville Parnell, was reported wounded in Italy a week ago, is not on the danger list, according to a further report received by his wife, George street.

He was wounded while serving with the Special Task Force, with the 5th Army. Staff Sgt. Parnell was one of the 15 men to volunteer along with Sgt. Emmett Guerin for paratroop work, and he won his wings at Helena.

Formerly employed at the C. G. E., the paratrooper was educated here and is now 29 years old. He is the son of Mr. and Mrs. H. J. Parnell, 193 River road.

## Must Keep Abreast

TORONTO, June 14 — (CP) — Chancellor G. P. Gilmour of McMaster University, Hamilton, speaking at the Baptist convention of Ontario and Quebec yesterday told of the rapid strides of science in wartime. He suggested the desirability of the University keeping up with the progress made and recommended that a committee be set up to consider this situation.

## A Love Angle

MONTREAL, une 14 — (CP) — Police said last night a suicide attempt of Mrs. Delivan Allain, 42, had been frustrated after the woman had been found lying on the grave of Martin Silvers, 43-year-old bandit shot during the holdup attempt in Winnipeg last month. Held briefly by Winnipeg police on a charge of receiving stolen goods following Silver's death, Mrs. Allain returned to Montreal recently.

## Strawberries 23 Cents A Box

Lincoln county strawberries are arriving on the St. Catharines market at 23 cents a box as the new crop is ripening in the Toronto-Niagara district and is filling into fruit elsewhere in the province.

The fruit crop prospects in that Lincoln area are summarized as follows in the weekly review from the Ontario Department of Agriculture:—Peaches from 50 to 60 per cent of the 1942 crop is now fairly well assured unless there is an extremely heavy June drop; cherries 20 to 35 per cent; plums very light; pears: Keifer 10 to 15 per cent normal; Bartlett, slightly higher; other varieties 50 per cent of normal.

Welland: Early strawberries were on the market Saturday also beets, lettuce, radishes, spinach, etc...; hay crops are heavy; wheat is out in head, but there has been some lodging.

Wentworth: Hundreds of acres of alfalfa have been flattened; also large fields of wheat. Farmers are making requests for help every day.

Nowhere in the province is there any suggestion of lack of moisture.

Durham says the land is too wet to work at last week's end. In that county fall wheat and spring grains have made excellent growth; most of the corn was planted last week, and "an odd farmer began haying this week".

Northumberland: — Strawberries are now coming to market; delivery of milk to cheese factories is greater than ever."

Ontario county: some of the spring grain on the lower land is turning yellow in places; old meadows are not up to normal growth, but new meadows are in excellent condition.

Prince Edward: The set of apples of all varieties is heavy; cherries are very light; the hay crop will not be as heavy as last year poultry men continue to market broilers in large numbers.

York: crops look very promising but in some sections heavy rains are causing considerable damage; spring grains in those areas received a set-back from which they are not likely to make complete recovery.

## Red Celebration

MOSCOW, June 14 — (AP) — Red flags fluttered from the Kremlin and all government buildings in the Soviet Union today as Russia observed "United Nations Day", proclaimed in a special order by the Council of Peoples Commissars in honor of "Great Britain, United States and the other United Nations." Premier Stalin's statement yesterday lauding the Allied invasion of western Europe was on page 1 of all Soviet newspapers.

## Japanese Touch

SOMEWHERE IN AUSTRALIA, June 14 — (CP) — Japanese captors of Roman Catholic Sisters made them bow each morning to the Rising Sun, Sister Matilda said today on her arrival from Netherlands New Guinea. She and others were liberated by Allied troops who invaded the Hollandia area.

## War—4 Years Ago

By The Canadian Press

June 14, 1940 — Main French armies fell back below Paris. Head-on German assault on Maginot Line hurled back. Rescue craft returned to England after trapped at St. Valery, France. futile effort to save 6,000 troops British captured Fort Capuzzo and Fort Naddalena in Libya.

## Sgt. Vernon Read Has Hip Wound

Technical Sergeant Vernon A. Read, 451 Rogers street, is still another member of the Third Division, word of whose being wounded in action in the invasion of France reached Peterborough Tuesday night. An official communication from Ottawa informed his wife that Sgt. Read, on an undisclosed date, had been struck by shrapnel in the hip.

Sgt. Read, who was born and educated in Bobcaygeon and is the son of Mrs. Fred Read, lived in the city for 10 years before enlisting in 1940. He has been overseas for three years. At the time of his enlistment he was working at the Shell Oil Depot, Townsend street, and before that he was employed for six years at the Hood and Cummings Motors.

A technical sergeant in his unit, he is in the division of Stores and is connected with maintenance of technical transport. Sgt. Read is 37 years old and he and Mrs. Read were married five years ago.

## 10,000 Workers Expected To Be X-Rayed

Ten thousand employees of Peterborough's industry are expected to parade before an X-ray equipment for chest examination within the next month, Dr. R. A. Kelly, M. O. H., told the Board of Health Tuesday afternoon.

"The first unit will be here on Monday and a second unit will come on the following Monday," Dr. Kelly said. "We have something like 6,000 employees in line already and are hoping to enlist another 4,000. It will take us about a month this summer."

Several important aspects of this chest clinic enterprise are stressed by the Board of Health, and were mentioned by Alderman Dutton, chairman, Tuesday.

This service of inspection and prevention is optional and is private.

Nothing is being forced upon any employee in this examining of the lungs of all workers by Provincial Department of Health operatives.

Again, the examining doctor and the the subject are the only two persons to whom the result of the X-ray revelation is available.

This is the pledge and undertaking of the citizens' Board of Health in co-operation with Ontario Department of Health. If any employee in any factory does not wish to know the state of his or her pulmonary health, all that is required is simply a declining of this opportunity to be X-rayed.

**Every Cooperation.**

The proposal was first considered by the Board six or eight months ago as a result of reports from Kitchener and other centres where this community service was provided. Since then the heads of industry were consulted as to their willingness to cooperate with the Board if the clinic could be arranged.

"This Board has been facilitated in every way, Alderman Dutton said, intimating that he had personally visited many of the managers of the city's industries. "It was a gratification to the Board to know that employers were keenly interested in the physical welfare of their employees, and were willing to assist in every way. They felt they were rendering a health service to their staffs."

This industrial chest clinic is planned as a means of determining whether any unsuspected cases of tuberculosis exist among factory workers who themselves are unaware of the incidence of the disease.

This is a personal service. If you don't wish to know the state of your "lung health," well, that's your affair. You simply don't do anything about it when the opportunity comes to your plant. Just leave that opportunity to the more sensible persons in your factory and go your own way content in ignorance of the facts the X-ray equipment would disclose.

Dr. Kelly is planning to make further explanation of the arrangments before the clinics begin.

**Private Examination.**

The point which Alderman Dutton was emphasizing Tuesday afternoon as chairman of the Board of Health was, to repeat, that this service to industrial workers is optional and is secret.

'No official of any company will receive any information in regard to the clinic's findings," Alderman Dutton said. "This is a community affair in which we are receiving very fine cooperation from the heads of industry, and that is their only interest. This is an accommodation in health protection and disease prevention for every industrial worker who wishes to accept it. Naturally, this Board is anxious for the complete success of the clinic, and we desire to assure every citizen that this clinic is a matter between himself and the examining doctor with the X-ray machine. We want to assure every man and woman that this is something secret, a very personal matter which we respect to the very fullest extent.

But, in the constant fight against tuberculosis a community will naturally accept every reinforcement, and we feel that if any signs of tuberculosis are exposed, and we certainly do not think there will be any serious number, the individual worker would wish to know that fact in order that immediate steps could be taken to do something about it.

However, the information is in the hands only of that person, and the decison rests with him or her.

**No Further Action.**

Dr. Kelly explained to the Examiner this morning that the citizen does not hear anything further about the clinic, after examination, unless some suspicious looking shadow appears on his or her negative.

"The people will understand that it would involve a great deal of detail reporting simply to write to each person examined, conveying the information of satisfactory result of the examination," Dr. Kelly said. If everything is all right, a letter of that kind is not necessary. And so nothing happens, and the examined persons know they are free of T. B.

But, if there is any dubious sign on any negative in that case the examining doctor will arrange to have that person interviewed and informed of what has been observed, and also its significance."

The first unit comes to the C. G.E. next Monday and the second is booked for Dominion Woollens and Worsted on the following Monday, June 26. Examinations will also be made at other plants.

**SALVAGE SALVAGED**

The tin cans used for salvaged fats are themselves salvaged after the fat is removed at the rendering plant.

STATIONED OVERSEAS—Sgt. J. K. Mervin, son of Mrs. John Mervin, Monaghan Road, is serving overseas. Prior to enlisting he worked at Canada Packers, and a sister, Sgt Sidney Howden, is stationed at St. Anne's, Que.

## Dr. R. D. Defries Congratulates Board Of Health

Congratulation to Peterborough on being the first city in Canada "to make provision for the training of prospective health personnel" was received by the Board of Health in a letter at the Tuesday afternoon meeting from Dr. R. D. Defries, director of the School of Hygiene of the University of Toronto.

The commendation of Dr. Defries is expressed to the city council of Peterborough in recently passing a bylaw offering a scholarship in public health nursing to a graduate nurse from either of the city hospitals. The details of the plan have not yet been determined, but suggestions, several from Dr. Defries, are being received and still being invited.

Dr. Defries thanked the council "for the privilege of being informed of their action," and expressed his heartiest endorsation "of the very progressive step which they have taken."

"It should prove to be one of the best investments your city has made for it will help to assure that graduates of your own city hospitals will be available to carry forward the work of your health program."

**An Enlarging Problem**

The Board of Health discussed a general report by Dr. R. A. Kelly, M.O.H., surveying the prospects of the department under the increased responsibility that is foreseen as a result of the annexation of the North Monaghan suburbs beginning January 1st next. Alderman Dutton presided with Alderman Sullivan, D. V. Canning and Dr. Kelly present, with Sanitary Inspector MacPherson and Dr. Harold Worton, assistant Sanitary Inspector, present. Mayor Hamilton is in Montreal attending the convention of the Association of Canadian Mayors.

The Board decided to ask Dr. Kelly to present his outline of the Department's expanding duty at the midmonthly meeting of the city council next Monday night.

The chairman congratulated Mr. MacPherson on his appointment to the editorial board of the Canadian Public Health Journal. "We know that he is doing splendid work," Alderman Dutton said, "and we are gratified that others appreciate what he is doing. We feel that we share in any honors that come to him."

## Nashua Paper Beats Brintons

Driving in five runs in the ninth inning, Nashua Paper team eked out a 13 to 12 win over the Brintons in an Industrial League game last night after the carpet men had apparently tucked the contest in the bag.

Brintons flashed in front 3 to 1 at the end of the second, but Nashua came back with four in the third and added another in the fourth to go ahead 6 to 3. Brintons bobbed up with a six-run rally in the fifth to lead 9 to 6, and three runs more in the eighth gave them a margin of 12 to 8 going into the ninth frame.

Then came the Nashua splurge in the final inning to give the win.

The teams:

Nashua — E. Maudsley 1b, J. Maudsley rf, Hughey 2b, Crary ss, Martin lf, Loucks 3b, Lewis cf, Montgomery p, Gilmour c.

Brintons—Corbett 1b, Weese 3b, Jones cf, Byers c, McGarrity ss, Dorrell 2b, Rose rf, Kingdon lf, Phillips p.

Nashua ..... 0 1 4 1 0 0 1 1 5—13
Brintons .... 0 3 0 0 6 0 0 3 0—12

## Still a Secret

WASHINGTON, June 14 —(AP)— President Roosevelt said yesterday that reasons of military security forbid publication of the terms of the armistice which took Italy out of the war.

## Traffic Fines Mount In City Court

Magistrate O. A. Langley, K.C., in traffic court this morning decided to wait for further details in connection with an accident involving a motorcycle and an automobile at Lock and Landsdowne streets before confirming the fines that had been set when pleas of guilty to two charges had been entered.

Harold Davis, driver of the automobile concerned had been charged with driving without a license and also with driving with inadequate brakes and Constable Bruce Menzies said that fines of $10 and $2.50 costs had been set in both cases.

"I think they will be satisfied with that," the officer told the court.

"But will the law be satisfied?" asked Magistrate Langley. "I would like to hear more of the circumstances as I am responsible for the disposition of the cases. It might be that I might decide that the minimum penalties should not be imposed in these cases.

Constable Menzies said that Don Wood, driver of the motorcycle who was injured in the accident was being charged with careless driving and the court decided to adjourn the other two cases until next Wednesday when all the circumstances will be investigated.

There was a heavy list of traffic cases this morning and written pleas of guilty were entered in most of them.

Norman Bell pleaded guilty to careless driving and was fined $5 and $2.50 costs. Provincial Constable Price Morris who laid the charge said there had been no accident but that the manner in which Bell had driven his truck had interfered with a bus.

Ralph Esterbrook entered a written plea of guilty to a charge of speeding and was fined $10 and $2.50 costs. Inspector James F. Reid told the court that Esterbrook had driven at a rate of almost 40 miles an hour on Charlotte street one afternoon.

Thomas Plane, Marmora, was fined $10 and $2.50 costs for driving with inadequate brakes.

Failing to stop when entering through streets brought fines of $2 and $2.50 costs to Mark Davis, Percy Mooney, Reg Faryon, Curtis Bros., Thomas Lean and L. Parcels, while John Revoy and L. McCaffery were fined $3 and $1 costs for illegal parking.

Roy Wright, Louis street, charged with vagrancy pleaded guilty and was sentenced by Magistrate Langley to a week's imprisonment in the county jail.

His Worship announced that he had been unable to give the consideration he desired to the case of Maurice Pelland, charged with car theft and he accordingly reserved judgment in the case until tomorrow. The evidence and argument had been heard Saturday.

## Pte. Earl Daynes In Casualty List

Pte. Earl Daynes of Third Division, overseas since July, 1941, has been wounded in the first week of the invasion, word received by his wife, 537 Waterford street, revealed Tuesday night. No particulars as to the date or place were contained in the offical communication.

Thirty years of age, Pte. Daynes enlisted four years ago and prior to joining up was employed in the Wire Department of the C. G. E., where he worked for almost four years. He is the son of the late Mr. and Mrs. Rube Daynes of this city.

Mrs. Daynes, who came from Beaverton at the time of her marriage, heard last from her husband in England about a month ago. The soldier is the father of a daughter 13 years old and a son, aged three.

## To Harvest Crop

CHATHAM, June 14 — (CP) — Conscientious objectors will be employed on Kent farms this summer to assist in harvesting. James A. Garner, County representative of the Ontario Agriculture Department said yesterday 35 conscientious objectors have already arrived for the work which in their case in alternative to military service.


**Farmers AND Gardeners**

Are you ready for the combat? An army of bugs, grubs and pests are ready to invade your garden. You can defeat the invaders with

**BUG FINISH**

20-lb. sacks ....... 65c
10-lb. sacks ...... 35c

CALL AT

**REHILL'S**

210 Wolfe St. , Phone 5401

**C.C.F. Nomination Convention**

**THURSDAY, JUNE 15th**

CO-OP HALL (NEAR C.P.R. STATION)

8.15 p.m.

B. E. LEAVENS, M.P.P., Presiding

# Personals and Social

Mrs. George Walton has returned to Tosonto, after spending the past ten days visiting friends in Peterborough.

◆ ◆ ◆

Sgmn. Jim Milburn, R.C.N.V.R., stationed at Halifax, is spending a leave at his home, 267 Sherbrooke street.

◆ ◆ ◆

Mrs. Lawrence A. Craig and son, Jamie, of Peterborough, are in Ottawa, as guests of Mr. and Mrs. J. A. Craig, Cartier street.

◆ ◆ ◆

David Knox, Trinidad, B. W. I., who is attending the University of Toronto, is spending this week as the guest of Fred Garner, Weller street.

◆ ◆ ◆

Wren Nellie Smith, W.R.C.N.S., has returned to her post at Ottawa, after spending a short leave with her parents, Mr. and Mrs. Byers Smith, 228 Perry street.

◆ ◆ ◆

Mrs. E. Wand, of Peterborough, was among the eight recipients of life memberships in the National Council of Women of Canada at the 51st annual convention of the National Council in Port Arthur.

◆ ◆ ◆

Mr. and Mrs. Thomas J. Spratt, of Lindsay, have announced the engagement of their second daughter, Rose Helen Spratt, to Cpl. Andrew L. Bostwick, son of Mr. and Mrs. Roy Bostwick, of Bishopton, Quebec. The wedding will take place quietly in June in St. Joseph's Church, Ottawa.

◆ ◆ ◆

[illegible] Chalmers, president of the [illegible] School Council, has re[illegible]m Toronto, where she attended a two-day session of the Board of Directors of the Ontario Federation of Home and School Associations. She was also in Lindsay recently, on the request of the Federation, to organize two new organizations, St Mary's and Central and King Albert She was accompanied to Lindsay by Mrs. A. Nelson, of the local Council.

◆ ◆ ◆

Fraser Bradshaw, 678 Bethune Street, was among the recent graduates in Arts from the University of Toronto. The son of the late Henry Bradshaw, well-known local business man, he was born and educated in Peterborough, and for six years previous to entering the University, taught in the country. He spent the last two years as principal of the school at Young's Point. John A. Bradshaw, local barrister, is his brother.


YOU PAY LESS
for Genuine
HOOVER
Company
SERVICE
on your Hoover Cleaner!
... than you pay elsewhere for "substitute" service and parts. Why take chances when genuine Hoover Service costs so little. For example:
$2.79

MOTOR cleaned, lubricated, new carbon brushes installed
AGITATOR or BRUSH ROLL cleaned and lubricated
BELT replaced
BAG completely renovated by special process
CORD, SWITCH, all electrical connections checked
APPEARANCE improved
CLEANING EFFICIENCY restored

CALL TODAY
PROMPT SERVICE
Work Guaranteed
Estimates Furnished

THE HOOVER COMPANY LIMITED
Factory Branch Service Station
W. MAGEE
Tel.
8358 or 7187


Bandsman Stanley Peryer of Barriefield, is spending a leave with his wife at their home, Bethune street.

◆ ◆ ◆

Best man at the recent O'Connor-Jones wedding was Herbert O'Connor, and the ushers were Fred Jones and Frank O'Connor.

◆ ◆ ◆

Flt.-Sgt Leonard Smith, R.C.A.F., has returned to his station at Gaspe, Que., after spending a leave with his parents, Mr. and Mrs. Byers Smith 228 Perry Street.

◆ ◆ ◆

Out-of-town guests at the Henwood-Lee wedding this afternoon are: Mrs. L. H. Bullied and daughter, Dorothy Bullied, of Toronto, and Mrs. W. McCarthy, of Toronto; Mr. and Mrs. James Phillips and Diane Phillips, of Port Hope, and Mr. and Mrs. D. Heels and Miss Alice Moore, of Lindsay. The bride received cheques from her brother in Italy and also from her aunt in New York.

◆ ◆ ◆

Ray Peel, brother of the groom, was best man, and Victor Peel and Austin Haig were ushers, at the recent Peel-Barnes wedding. At the reception at the Hotel Champlain, the bride's mother received in a two-piece dress of rose lace over taffeta, and a corsage of red roses. The groom's mother received in an ensemble of blue crepe, with a corsage of red roses.

◆ ◆ ◆

Week-end guests at the home of Mr. and Mrs. Eldon Sisson, Sherbrooke street, were: Mr. and Mrs. Frank Leggett and Jacquelin and Billy Leggett, of Orangeville; Mr. and Mrs. William Wheeler, of Belleville, and Mr. and Mrs. Harley Hamilton and Barbara Hamilton, of Sdyney township. While in Peterborough they attended the recent Dyer-Robinson wedding in St. John's Church.

◆ ◆ ◆

*Trousseau Tea*

NORWOOD, June 14 — (ENS)— About 60 guests attended the shower and trousseau tea held at the home of Mr. and Mrs. Roy Leeper for their daughter Miss Anna Leeper, a bride-to-be of the month. The guests were welcomed by Mrs. A. McKay, Mrs. J. Starke, Mrs R. Brown, and Mrs. Leeper and Miss Leeper. As the bride-elect came out on th lawn, Mrs. D. Starke played the wedding march and a mock wedding was presented by Miss Betty Brown, Miss Greta McGee, Miss Audrey McKay, Miss June Morrow and Mrs. Arnold Stevenson. The guests sang "Roll Out the Barrel" and a large one was brought in decorated with pink and white and containing 13 pieces of red and white enamelware. Flowers decorated the verandah, and after the trousseau was shown a lunch was served.

◆ ◆ ◆

*Reid—Prouty*

APSLEY, June 14.—(ENS).— St. Andrew's Anglican church, Owenbrook, was the scene of a pretty wedding Monday with Rev. F. Freeston of Apsley, officiating, when Lillis Annie Theresa Prouty was united in marriage to Clair Vincent Reid of Lakefield.

The church was decorated with a floral arch. streamers and bells of pink and white and a large white bell at the entrance to the chancel. The bride entered the church on the arm of her father, Pte. Percy Prouty, to the music played by her cousin, Miss Una Whitmore. Miss Ina Bernice Prouty was her sister's bridesmaid and the groomsman was Douglas Austin Reid, brother of the groom.

The bride wore a street-length gown of forget-me-not blue sheer with white accessories and a corsage of red roses. The bridesmaid was gowned in shell pink with white accessories and corsage of pink carnations. After the ceremony the guests returned to the home of the bride's parents for the reception, where the bride's mother received in a gown of navy crepe with corsage of red roses.

The house was decorated with pink and white streamers and matching flowers. The long table in the dining room was covered with a linen cloth and centred with the wedding cake. Following dinner the young couple left for Toronto and Niagara Falls. the bride travelling in a becoming tailored brown suit with white accessories.

Out of town guests included: Mr. and Mrs. Howard Reid, Lois Reid and Austin Reid of Lakefield (the groom's family), Mrs. L. Dever, Lakefield; Mrs. Bronson of Mt. Julian; Pte. Lemuel Prouty, of Camp Borden; Miss Gloria Kidd of Warsaw; Miss Viola Prouty, Mr. and Mrs. Earl Whitmore and daughter Una and Miss Leitha Ferguson, all of Coe Hill.

The bride's gift to the bridesmaid was a blue and crystal brooch, while the groom's gift to the groomsman was a gold tie set, and to the organist a heart shaped locket on a gold chain.


## O'Connor-Plunkett Heirs

We are looking for the heirs of one Anna O'Connor born about 1860's in Peterborough, daughter of Peter O'Connor and Dorothy Plunkett. If you are in any way related or know of someone that is we have a substantial inheritance. Please write to the Altshuler Genealogical Service, 35 Congress Street, Boston, Massachusetts, U. S. A.



ESTABLISHED 1877
Surface Satisfaction
Scarfe's
Varnishes · Paints
Enamels · Wax
A FINISH FOR EVERY SURFACE
SCARFE & CO.
LIMITED
PETERBOROUGH
BERT BOOMHOWER, Buckhorn
M. McCULLOUGH, Cavan
H. M. FOSTER, Campbellcroft
M. H. McDONALD, Apsley
YOUNG'S GENERAL STORE, Young's Point
RENWICK & SON, Westwood
W. J. GRADY, Lock and Lansdowne St., Peterborough


## Auxiliary Joins Baby Band For Meeting

Wesely Hall, St. James' United Church, was the scene of a joint meeting of the Auxiliary and Baby Band of the W.M.S.

There were eighteen members of the older society present who conducted the opening and business sessions.

Reports were given by secretary and treasurer, showing good progress for the past two months.

Mrs. H. F. Doig reported for Community Friendship and Mrs. Ernest Kitney for the supply department, having packed and sent a bale of clothing. Mrs. W. K. Sloane reported for christian stewardship.

Mrs. George Martin, secretary for the Baby Band, was in charge and she gave a cordial welcome to the mothers and children, numbering 102. The latter provided the program which followed. Prayer was offered by Elaine Leggitt, while Ronnie Leggitt read the lesson. Jean and Patsy Hewie delighted the gathering with a vocal duet. The offering was received by Joan O'Dette and Barbara Wallace, who gave the dedicatory prayer in unison. Another youthful entertained was Ian Neilson, whose solo was enjoyed.

During the afternoon, Mrs. E. M. Davis, the president, presented life membership certificates to five of the children whose grandmothers donated their fees. Among them were Dianne Martin, Joan Rowe, Peter Pearson, Phyllis Godfrey and Richard Whatley.

Little Barbara Wallace sang 'Such A Wonderful Friend," while Mary Hunter read the story of "Michael and the Garden."

The group in charge of the day were all Mission Circle members including Mrs. Stanley Leggitt, Mrs. George Martin, Mrs. Gerald Cuff and Mrs. Ashton Fife who sang for the closing, "The Song of Seven Pennies" with Mrs. A. Neilson accompanying at the piano. Mrs. G. Wallace accompanied all the hymns and other selections. Mrs. George Aitchison offered the closing prayer, after which refeshments were served by Mrs. Martin and her group.

## War Workers Hold Garden Tea, Sale

Twenty quilts were on display and for sale at the North-End War Workers' garden tea Tuesday afternoon and evening, at the home of Mrs. A. R. Winslow, 198 Barnardo Avenue. The quilts, made by the workers at their weekly evening meetings during the winter, were displayed on the spacious lawn of Mrs. Winslow's home, and the novelty and touch and take tables were also set up outside. Mrs. W. A. Christmas, who told fortunes with cards, sat in a quilt-draped little booth.

Receiving the guests were the hostesses, Mrs. A. R. Winslow, and Mrs. G. S. Kingdon. The rooms of the house were decorated with vases of peonies, iris, and other flowers in season, and the tea table, set with a hand-worked cloth sent from China, was centred with a huge bouquet of large pink peonies, in a silver basket, on a reflector. Flanking the bouquet were two silver candelabra, set with white and green tapers, and silver services were placed at either end.

Pouring tea for the afternoon were Mrs. H. Batten, Mrs. A. E. Johnston, Mrs. Mae Squair, and Mrs. T. Irwin. In the evening, Mrs. F. Sayers and Mrs. A. Ruth poured tea, and Mrs. Winslow and Mrs. H. Batten received the guests. Table helpers were Mrs. A. Powers, Mrs. E. Boyer, Mrs. H. Webb, Mrs. T. Davies, Mrs. N. Austin and Mrs. J. Bateson. Supervising the kitchen were Mrs. T. Ruth and Mrs. G. McCurrach, with Miss M. Finnie as table convener.

Mrs. G. Simpson was treasurer for the afternoon.

In charge of the sale of quilts and the afghan draw, were Mrs. E. Brown and Mrs. G. Puffer. Mrs. C. Doughty and Mrs. J. Johnston supervised the touch and take table, and Mrs. F. Sayers and Mrs. F. Ivy were in charge of the novelty table. The afghan was made by Miss Jean Sine, and donated to the group to raise funds for their war work. Winner was Everest Holland, 584 Murray Street. Proceeds from the sale of quilts and the afghan draw will be used for the war work of the North-End War Workers.

SHAPELY HAIR RIBBON—Ribbon hats, like school girl hair ribbon bows, can take a lot of punishment and come out looking fresh as ever. This hat with the sugar loaf crown and gently curved brim is the type which will "go with" either print frocks or sports crispies equally well, and it will pack easily without harm to its flexible shape.

—*By Prunella Wood.*

## Michael Barrett Marries Lindsay Girl

LINDSAY June 14. — (ENS). — Cambridge Street United Church, Lindsay, was the setting for a pretty wedding of interest recently, with Rev. J. J. Black officiating, when Gloria Diane Walker became the bride of Michael Edward Barrett, R.C.A.M.C. The bride is the eldest daughter of Mr. and Mrs. R. Roy Walker, Lindsay, and the groom is the eldest son of Mr. and Mrs. Bernard Barrett, Peterborough. Mrs. J. W. Deyell was at the organ, and Miss Pauline Pinney sang "Because."

Given in marriage by her father, the bride wore a floor-length gown of white chiffon, with a Juliet neckline, and long full sleeves, shirred at the wrists. Her long veil of white tule fell from a coronet of white gardenias, and she carried a shower bouquet of Bettertime roses and wore a neckace of pearls.

Mrs. Thos. Fox of Toronto, aunt of the bride, was matron of honor, in pink chiffon, with a shoulder-length veil, and carying a bouquet of Butterfly roses. Miss Audrey Walker of Toronto, cousin of the bride, and Miss Agnes Barrett of Peterborough, sister of the groom, as bridesmaids were gowned alike in pink sheer and rose sheer. They wore headdresses of spring flowers with long streamers, and carried Butterfly roses. Little Barbara Walker, sister of the bride, and Alma Stone, of Lindsay, were daitnly flower girls, in blue taffeta with pink accessories, and rosettes in their hair. They carried white basket of blue and pink forget-me-nots.

Pte. J. McDougall and Pte. S. McNeil, of Peterborough, were groomsmen, and Thomas Fox of Toronto, and Robert Whiteside of Peterborough, were ushers.

At the reception held at the home of the bride's parents, 17 Fair avenue the bride's mother received in a two-piece dress of mauve printed silk, a white cartwheel hat, with accessorries, and a corsage of orchids and lily of the valley. The groom's mother received in an orchid crepe ensemble, with a corsage of roses.

For a wedding trip to Niagara Falls via Peterborough and Toronto, the bride chose a heavenly blue silk jersey dress, a French crepe coat, with maroon and silver stripes, beige pumps, and a small hat of pink gardenias with matching veil. Out-of-town guests were present from Toronto, Brampton and Peterborough.

## Fashions

Meet your hero at the garden gate in a gay basque frock, Pattern 9222. It can be stitched up quickly and easily. Buttons to waist in back.

Pattern 9222, in Misses sizes: 12, 14, 16, 18, 20. Women's: 32, 32, 34, 36, 38, 40. Size 16 takes 3⅝ yards 35-inch. Ric-rac trim, 4⅝ yards.

Pattern Number ..................

Size ..................

My Name ..................

..................

Address ..................

I enclosed 20c for postage

## Pretty Wedding At George St. Church

Ferns and spring flowers formed a lovely floral setting in George Street United Church this afternoon, when Dorothy Inez Lee, daughter of Mr. and Mrs. G. A. Lee, 175 Edinburgh Street, became the bride of Ernest A. Henwood, son of Mr. and Mrs. Sydney Henwood, 124 Lansdowne street. Rev. H. L. Roberts officiated. Mrs. C. Renaud was at the organ, and during the signing of the register, Miss Joy Walker sang, "O Promise Me."

Given in marriage by her father, the bride was charming in a gown of white marquisette buttoned at the back from neck to waist with tiny self-covered buttons. Her long veil of white net was caught to her head with orange blossoms, and she carried a bouquet of Bettertime roses.

Miss Dorothy Bullied, of Toronto, cousin of the bride, was bridesmaid, and little Dianne Phillips, of Port Hope, was flower girl. Miss Bullied was frocked in sky blue, with matching halo hat, and Diane Phillips was dainty in yellow silk, with a flowered halo. Both carried bouquets of Bettertime roses.

Kenneth Lee, brother of the bride was best man, and Allan Lee, brother of the bride and Jerry Henwood, brother of the groom, were ushers.

At the reception, held at Hooper's Palm Rooms, the bride's mother received in a flowered silk jersey gown, with white hat, white accessories, and a corsage of Bettertime roses. Also receiving was the groom's mother, in pale blue, with matching hat, and a corsage of roses.

For a trip to Toronto and Niagara Falls, the bride chose a blue dress, with white accessories. On their return, Mr. and Mrs. Henwood will live at 175 Edinburgh street.

## W.A. Has Picnic To End Season

The closing meeting for the season of the Senior Branch of the Women's Auxiliary of St. John's Anglican Church, was held in the form of a picnic in the Parish Hall Tuesday afternoon. After a brief devotional and business session, the members adjourned to the Primary Hall, where a buffet supper was served. from a long table tastefully arranged with salads, brought by the members, and centred with a large bowl of peonies.

The arrangements were in the hands of the refreshment committee, headed by Mrs. A. W. Turner and Mrs. D. Eldred. A feature of the meeting was the attendance of a number of young mothers, who were guests of branch members, and were cordially welcomed by the president, Mrs. G. S. Cameron.

## Fred Hooper Weds Nurse In Evening Ceremony

Trinity College chapel, Toronto, was the setting for a pretty wedding of interest Monday evening, when Laura Eileen McMullen, Reg. N., became the bride of Frederic Morphet Hooper, B.A. The bride is the daughter of Mr. and Mrs. James McMullen of Campbellford, and the groom is the son of Mr. and Mrs. Fred E. Hooper, of Peterborough. Rev. Gordon Mercer of Montreal officiated.

Given in marriage by her father, the bride wore a gown of ivory satin, with a shirred bodice. Her net veil was caught to a bandeau of gardenias, and she carried a bouquet of red roses and white sweet peas and bouvardia. Miss June McMullen, sister of the bride, was maid of honor, in yellow organza, carrying a bouquet of Ophelia roses. The bridesmaids, Miss Linden Reed of Peterborough and Miss Jean Mackenzie of Toronto, were frocked alike in green organza, and carried pink roses.

T. E. Hull, of Calgary, was best man, and the ushers were Scott Dunbar and Alan Hooper, brother of the groom

The reception was held at Dalfrew Manor, Clarendon Avenue, where the guests were receive by the bride's parents, Mr. and Mrs. McMullen, the latter wearing an orchid dress and hat, and a corsage of yellow roses. Mr. and Mrs. Hooper, parents of the groom, also received, the latter wearing a grey ensemble, with mauve mohair hat, and a corsage of mauve sweet peas.

After a three weeks' honeymoon, the young couple will make their home at 157 Glen Road, Toronto.


Paint with
ALABASTINE
over WALLPAPER, WALLBOARD
PLASTER or other SOLID SURFACES

EASY to mix
EASY to apply

ONLY
WHY PAY MORE?
ALABASTINE dries quickly without odour. Wide choice of beautiful tints. Sold at all Hardware and Paint Stores.
70¢
A 5 lb. package

Water Paint for Walls and Ceilings



Come and get it!

Campbell's
CHICKEN NOODLE SOUP

JUST WATCH YOUR YOUNGSTERS come pelting into the house lickety-split once they get to know what "Campbell's Chicken Noodle" really means. For boy-oh-boy, this soup is rich with the flavour of fine, plump chickens.

Just taste that delicious broth — slow-simmered the way they made chicken noodle soup in the good old days! Look at those pieces of tender chicken meat! Yes sir — and good egg noodles — plenty of them in every bowl.

That's the kind of hot dish that "peps up" cold summer meals. It sure is tasty — and better still, it's downright nourishing. The kind of good wholesome soup that folks need for energy in war-time days.

Remember — this isn't just noodle soup, it's *Chicken* Noodle Soup. Look for Campbell's familiar Red-and-White label.

COLD SUMMER MEALS NEED ONE HOT DISH

Made by Campbell's in Canada

NOT JUST NOODLE SOUP — BUT CHICKEN NOODLE SOUP

# Of Interest to Women

## THE TEA HOUR GOSSIP

Our little chat with you to-day is on desserts for as we all know, no matter how good the first part of the meal is, we always look forward to the dessert, so I am going to concentrate my recipes to-day on the dessert half of the meal.

**Blushing Betty.**

3 lbs. rhubarb, 1 1-3 cups sugar, 1-3 cup seedless raisins, 2 tablespoons butter, 1 egg, 1 cup flour, 1½ teaspoons baking powder, ¼ teaspoon salt, 1-3 cup milk, ½ teaspoon vanilla. Wash rhubarb, do not peel; cut in 1-inch pieces, mix with 1 cup sugar. Place in greased baking dish, add raisins. Cream butter with 1-3 cup of sugar, add egg, beat well. Sift together flour, baking powder, and salt. Add alternately with milk to the creamed mixture, add vanilla. Spread over fruit. Bake in moderate oven for one hour.

**Pineapple Betty.**

2½ cups crushed pineapple, 2½ cups corn flakes, ½ cup brown sugar, ¼ teaspoon nutmeg, 1 teaspoon lemon juice, ½ teaspoon of grated lemon rind, 3 tablespoons melted butter. Sherry fluff sauce. Place pineapple in baking dish. Combine corn flakes, sugar, nutmeg, lemon juice and rind, butter. Sprinkle over pineapple. Bake in hot oven (400 degrees F.) for 20 minutes.

**Sherry Fluff Sauce.**

Two teaspoons cornstarch, ¼ cup sugar, ¼ teaspoon salt, 2 cups of milk, 3 egg yolks, 3 egg whites, 1 tablespoon sherry, few grains nutmeg. Combine cornstarch, sugar and salt, gradually add milk. Cook over hot water, stirring constantly until slightly thickened. Beat egg yolks, slowly add milk mixture. Cook over hot water stirring constantly until mixture thickens and coats spoon. Beat egg whites stiff, fold in milk mixture, cool, add flavoring. Serve with the pineapple betty.

**Rhubarb Compote.**

1½ lbs. rhubarb, 1 cup sugar, 2 sticks cinnamon, 1 orange, mint sprigs. Wash rhubarb, do not peel. Cut in four-inch pieces, combine with sugar. Place in baking dish. Break cinnamon in small pieces and add. Cover and bake in moderate oven 350 degrees F. for 40 minutes or until tender, stirring after 20 minutes. Chill. Arrange in individual serving dishes. Peel orange and slice and use as a garnish with mint.

**Pineapple Zip.**

Two cups diced pineapple, ½ cup orange juice, 2 tablespoons maraschino syrup, ¼ cup powdered sugar, few grains cinnamon. Combine pineapple, juice, maraschino syrup, sugar and cinnamon and chill. This will serve four.


First Choice Today!

RED ROSE COFFEE "is good coffee"

As good as RED ROSE TEA


## THE STARS SAY . . . .

By GENEVIEVE KEMBLE

**For Thursday, June 15**

AN EXCEPTIONALLY opportune time for concentrating all the energies, funds and resources upon the attainment of the highest ambitions and cherished hopes. This may be in the realm of the romantic, intellectual, social, financial and business aims and objectives, as enhanced prestige, popularity, credit, esteem and preferment are assured. It may be necessary to compromise some trivial cares in relation to papers or contracts, but in all superiors and those in high places should be in friendly attitude for promotion and favors. A similar pleasant and promising state of affairs may pervade the domestic and social relations.

Those whose birthday it is are assured a most progressive, prosperous and happy year, with social, domestic, romantic and business affairs under excellent auspices for fulfillment of cherished heart's desires. Promotion, honors, favors, increased financial and social prestige are in sight, with all under a most expansive and felicitous reign. Sign all writings cautiously and forge ahead to most gratifying and happy fulfilments, with good luck and romance assisting.

A child born on this day should be bounteously equipped for a successful, productive and happy life, with many talents and worthy ambitions. Its gracious, noble, good nature should win high prestige and much personal gratifications in life.

CHECKS ARE ENDORSED—Check the checked design as the perennial pet come Spring and Summer. This year checked fabrics appear for play things, for casual frocks, dress-up models and for evening elegance. Pretty and prudently practical is this general wear dress, a two-piecer in a new seersucker check of Celanese rayon. The skirt features soft unpressed pleats in front and the jacket top has two pockets with yoke tabs. It's a good choice for travelling, too!—*By Alice Alden.*


F & G Markets - - E. C. Braund Stores

THESE POPULAR PETERBOROUGH OWNED STORES ARE ALWAYS

HIGH IN VALUE LOW IN PRICE

PEARL WHITE NAPTHA SOAP 3 Bars 13c

BABBITTS' Cleanser 2 Tins 9c

HEINZ BEEFSTEAK SAUCE - Bottle 25c
A good substitute for Ketchup

Fresh Fruit & Vegetables

FANCY HARD HEAD LETTUCE 2 Heads 15c

FRESH CUT LOCAL SPINACH - 2 lbs. 17c

CALIFORNIA VALENCIA ORANGES Size 288 Doz. 27c

HARD RIPE TOMATOES, GREEN ONIONS, CUCUMBERS, COOKING ONIONS, CAULIFLOWER, STRAWBERRIES, GRAPEFRUIT and LEMONS

MAPLE LEAF LARD 1 Lb. Carton 15c

EVAPORATED APPLES lb. 19c
Make splendid pies

KAM - Tin 30c
A perfect pork product. Handy to serve.

PARA BANI WAX PAPER 19c
100-foot Rolls, Special

Fresh Fish

FRESH and SMOKED Fillets

SILVERBRIGHT Salmon

FRESH CAUGHT, FANCY RED COHOE Salmon 33c lb.
In Piece

Maple Leaf Brand Meats

COMMERCIAL QUALITY BEEF

TENDER, MEATY BLADE ROAST - lb. 25c

SHORT RIB ROAST - lb. 29c

BONELESS and ROLLED PRIME RIB ROAST - lb. 43c

PLATE RIB STEWING BEEF - lb. 14c

COOKED MEATS
Kept Well Chilled and Sliced as Ordered

MAGIC Baking Powder
1-lb. Tin 28c
(Cash and Carry)

JUNE 18th
Is Father's Day. Remember Him With a Special Dinner

HEINZ CREAM of VEGETABLE SOUP 2 Tins 25c

KRAFT DINNER The Handy Meal 2 Pkgs. 33c

SUPER SUDS Large Pkge. 20c

E. C. Braund - F & G MARKETS

There is a Store in Your Neighborhood


## DOROTHY DIX . . . . .

**PRAISE AIDS MEDIOCRE CHILD**

**Brains Come in Great Variety; Wise Mother Criticizes Failures Judiciously.**

DEAR DOROTHY DIX—I was a widow with two children. Three years ago I married a wonderful man and he has been a splendid father to my children who are now 14 and 12 years of age. But there is one subject upon which my husband and I disagree and have some arguments. He says that the children are dumb and lazy because they do not make top grades at school. They are just average children, and I have always felt if they made good passing grades it was satisfactory.

But my husband said I should always make them believe that I am disappointed in them and be after them all the time to do better. What is your viewpoint?

MRS. H. R.

**Some Good Children Dislike Study**

ANSWER—Not all children are Quiz Kids, thank Heaven, nor are all children students and bookworms. There is just as great a variety in brains as there is in eyes or noses. There are plenty of children who are endowed with good, hard, practical common sense who never like to study; who never take a prize at school, and whom no amount of badgering will ever turn into highbrows.

The old idea that you could stimulate a child's ambition by discouraging it is outmoded now. We have found out that praise, not blame, is the spur in his side that goads him on to doing the best he can. Tell a child that he is lazy or dumb and that you are ashamed of him and he accepts your verdict on him and just gives up. But tell him that you are proud of him; brag on how he works, or how good he is at figures or whatever it is that he excells in, and he will break his neck living up to his reputation.

But, of course, in dealing with the young you must combine praise and blame judiciously. I knew of one case in which a wise Mother did this. A very successful man used to tell me that his Mother would always find something in his work to congratulate him upon, and she would add a little tag that would urge him on still further. She would say: "That's a fine report, son, but you can do a little better." Or: "You did a nice job in cleaning up the yard, son, but you could have done it a little better."

"And, long afterwards," said the man, "when I had gotten into big positions I would look at my work and think: I did a pretty good job there, but I can do better. And it nerved me up in putting forth fresh efforts."

DEAR MISS DIX—I have a boy friend who has been very attentive for the past five years. During that time he has never approached the subject of marriage, nor has he once taken me out to dinner, or to a picture show, or to any gathering with friends. He is in my home almost every evening.

I cannot quite understand his attitude, but I have grown very fond of him. However, I feel that perhaps it would be best for both of us if he discontinues his attentions. What would be your advice to me?

A READER.

**Boy Selfishly Sacrifices Girl's Happiness**

ANSWER—I cannot understand why a girl of your intelligence does not realize that the man has no matrimonial intentions whatever, so far as you are concerned. He is merely making a convenience of you and your house, and he is selfishly sacrificing you to his own pleasure, because he knows well enough that he is keeping you segregated from the kind of men who are looking for wives.

Furthermore, your deadbeat gentleman friend must be the champion tightwad as he doesn't even stand you the price of a dinner or a ticket to the movies. My earnest advice to you is to rid yourself of such an incumbrance as soon as possible. In courtship the gambler's motto "put up or shut up" is the rule.

DEAR DOROTHY DIX—My husband and I met on Monday, married on Friday and on Saturday morning he went back to camp and I have never seen him since, though that was a year and five months ago. I have fallen in love with a married man. Should I marry this man, or should I wait for someone I don't care for?

S. C. N.

ANSWER — Well, at least, wait until you and the new sweetheart have unscrambled your various marriages.

Released by the Bell Syndicate, Inc.

## Needlecraft Pattern

by Laura Wheeler

The spotlight's on embroidered bibs on tiny sunsuits! Trim sister's with lace or ruffles; brother's with binding. Older sister can make them.

Pattern 871 has transfer pattern of 2 bibs, necessary pattern pieces for suits in sizes 1, 2, 3 or 4 (all in one pattern); directions.

Pattern Number ..................

Size ..................

My Name ..................

..................

Address ..................

I enclosed 20c for postage

## Bride Wears Mother's Veil

A wedding of interest took place recently in Christ Church Cathedral, Ottawa, when Elizabeth Thoms, eldest daughter of Mrs. Thoms, and the late A. E. Thoms, became the bride of LAC Leslie Walter Cavalier, R.C.A.F., son of Mr. and Mrs. F. W Cavalier, King Street, Peterborough. Godfrey Hewitt played the wedding music, and choir members sang. Rev. W. R. Wright officiated.

Given in marriage by her uncle, J. C. Thomas, the bride was gowned in white embroidered organdy over taffeta. She wore her mother's wedding veil caught to her head with orange blossoms, and carried a white prayer book with markers of roses and white orchids. She was attended by Miss Elise Thomas as maid of honor, Miss Mary Cavalier as bridesmaid, and Diane Minnes as flower girl.

Cpl. Reginald Clark was best man and Sgt. James Last, R.C.A.F., Sgt. Norman Morphy, and Sgt. William Walker were ushers.

After the reception, held at the home of the bride's mother, the young couple left on a wedding trip to Montreal, Toronto, and Peterborough. For ravelling the bride chose a Windsor blue gabardine suit, with blue felt hat and a corsage of carnations. Misses Janet Morphy, Edith Abraham, Agnes Moore and Selena Buck of Peterborough were among the out-of-town guests.

## Roseneath

Mr. and Mrs. Kenneth Small and children, Agnes and Wilbert of Hamilton were week-end visitors with her parents, Mr. and Mrs. Wilbert Smith.

Mr. and Mrs. Clarence Thackeray and son, Pte. Allan Thackeray, visited Mr. and Mrs. R. McCullough, Cobourg, and Mr. and Mrs. Wilbert Davey, Pot Hope, last week.

Pte. Allan Thackeray leaves today for Camp Borden after a furlough spent with his parents, Mr. and Mrs. Clarence Thackeray.

Rev. E. Unstead and N. Sherwin attended the Bay of Quinte Conference held at Peterborough the past week.

Lyn Pacey of Cambellford was with her grandparents, Mr. and Mrs. Harold Hugh, for the week-end.

Miss Fern Blodgett, Port Hope, was a week-end visitor with her parents, Mr. and Mrs. H. Blodgett.

It's a grand-tasting Cereal! QUIX

TOASTED WHOLE WHEAT FLAKES

Quix is *delicious!* No wonder it's just as popular for those night-shift snacks as it is for bang-up breakfasts in the morning! A really tasty treat . . . Quix has the crunchy-munchy crispness . . . the rich nut-sweet flavour of sun-ripe wheat. And remember—Quix is just as *nourishing* as it tastes good! It's crammed with wheat's body-building proteins, minerals, carbohydrates . . . a tempting way to get the *high* food-energy values you need every day, and particularly every breakfast-time! *Another* "Quaker" triumph—Quix is made by the makers of Quaker Oats. Order a package today.

The Quaker Oats Company of Canada Limited

"My WORK-ENERGY breakfast sure makes a difference!"

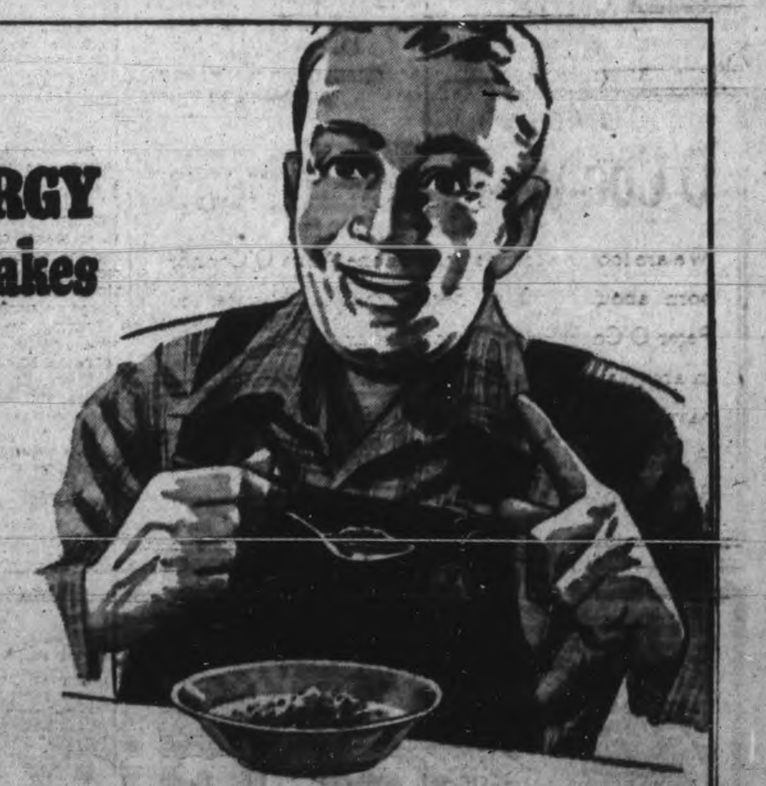

WE'RE all busier these wartime days. We all need extra energy. Thousands are *getting* that extra work-energy in a breakfast dish of tempting, satisfying Grape-Nuts!

GRAPE-NUTS PROVIDES:
CARBOHYDRATES—for energy
PHOSPHORUS—for bones and teeth
IRON—for the blood
PROTEINS—for muscle-building

Try malty-rich, deliciously "chewy" Grape-Nuts before *you* start off on your wartime job. They're doubly good because they're made of two grains instead of only one—wheat and malted barley. Double-baked for full flavor and easy digestion. Get a package at your grocer's.

14 TO 16 SERVINGS IN EVERY PACKAGE

Grape-Nuts

A Product of General Foods

# The Examiner

CLASSIFIED ADVERTISING RATES

Cash with order 1½c per word per insertion; 35c minimum for first insertion; 45c minimum with box number

If paid within five days, 2c per word per insertion

After five days, 2½c per word per insertion

Refunds must be claimed within thirty days

The names and addresses of boxholders are confidential and cannot be given under any circumstances

THE PETERBOROUGH EXAMINER reserves the right to classify edit or reject any classified advertising copy. Read your ad at the first insertion. The Examiner will not be responsible for more than one incorrect insertion. Copy accepted up to 1 p.m. each day for insertion the same day except Saturdays when copy must reach the Examiner before 10 a.m.

| | |
|---|---|
| Birth Notice | 75c |
| Card of Thanks | 75c |
| Engagement Notice | 75c |
| Marriage Notice | 75c |
| Death Notice | 75c |
| In Memoriam | 75c |

The above charge is for 50 words—over 50 words 2c per word is charged

Coming Events — First insertion 20 words or less minimum charge 50c. Subsequent consecutive insertions 40c per insertion. Over 20 words, 2c per extra word per insertion

TELEPHONE 4641

## Births Marriages Deaths
In Memoriam — Cards of Thanks

**BIRTH**

FIELD—At Nicholls Hospital on Monday, June 12, 1944, to Mr. and Mrs. Sid Field, R.R. 4, Peterborough, the gift of a son.

MONCRIEF—To Mr. and Mrs. George Moncrief, at St. Joseph's Hospital on June 8, 1944, the gift of a son.

FOLEY—To Mr. and Mrs. Thomas Foley (nee Rita Shaughnessy) on June 3, 1944 at St. Joseph's Hospital, a daughter.

SHEWFELT—Mr. and Mrs. Orville Shewfelt, 696 Victory Crescent wish to announce the birth of their son on June 9, 1944.

**ENGAGEMENT**

Mr. and Mrs. H. Willis Preston, Norwood announce the engagement of their younger daughter Ruby Pearl to F/Sgt. Samuel Bruce Scott, R.C.A.F., son of Mr. and Mrs. William Scott, Stewart Valley, Sask. The marriage to take place the latter part of June in Trinity United Church, Hastings.

**DIED**

GALLON, William J.—In Nicholls Hospital, on June 14, 1944, William J. Gallon, beloved husband of Martha Graham, in his 78th year. Funeral service on Friday, June 16 at 10 a.m. from the Comstock Funeral Home, 305 Water Street. Interment Little Lake Cemetery. Rev. Canon W. P. Robertson, officiating.

**IN MEMORIAM**

KILLINGBECK—In loving memory of a dear husband and Father, who passed away ten years ago, June 13th, 1934.

The Depths of sorrow we cannot tell,
Of the Loss of one we loved so well.
And while he sleeps, a peaceful sleep,
His memory we shall always keep.
—Sadly missed by wife and family.

STONE—In loving memory of a dear Father, William G. Stone, who passed away three years ago to-day, June 15, 1941.
"God Called him to Eternal Rest."
—Ever remembered by his daughter, Vera.

## FLORISTS

TURNBULL'S FLOWERS LIMITED 441 George Phone 7583—Nights 3257

## COMING EVENTS

First insertion, 20 words or less minimum charge 50c. Subsequent consecutive insertions, 40c per insertion. All over 20 words, 2c per extra word per insertion.

JUNE 15 UNTIL SEPTEMBER 15, Lakefield Bus leaving Peterborough at 1.15 will continue to Kawartha Park and will leave Kawartha Park at 2.25 for Lakefield and Peterborough. Ferguson Coach Lines, Peterborough.

DANCE AT RYE'S PAVILION Thursday, June 15, Graydon Sheldon Orchestra. Modern and Old Time Dancing. Admission. Ladies 35c, Gents, 50c. Tune in CHEX, 8.00 to 9.30.

BINGO TONIGHT AT THE LEGION Hall at 8.15. The main prize will be $20.00 and 2 prizes of $5.00 each, 4 prizes of $2.00 each, and other good prizes, through your patronage we have been enabled to reach the $2,000 mark in contributing to the British War Victims Fund.

STREET DANCE, LAKEFIELD Graydon Sheldon and his Orchestra, Monday, July 3rd, Lakefield Agricultural Society.

MARION PERRY LAIRD PRESENTS "The June Rose Ballet" featuring Victory Parade, Viennese Waltz, Song and Dance Revues, Collegiate Auditorium, Friday, June 16, 8.15 p.m. Tickets 25c.

ARMY TAG DAY, SPONSORED by Women's Active Army Auxiliary and five Chapters of I.O.D.E., Saturday, June 17th. Proceeds for Christmas Boxes for Peterborough Boys and Girls in Active Army.

### In Memoriam Verses

A booklet from which In Memoriam verses may be selected is available at the Advertising counter of The Examiner. Telephone Classified Dept. 4641.

## Coming Events
(Continued from Preceding Col.)

STRAWBERRY SOCIAL, WESLEY Church, 16 Concession, Smith. Good programme, June 28.

## PERSONALS

MEN 30, 40, 50! WANT NORMAL PEP, vim, vigor? Try Ostrex tablets. Contain tonics, stimulants, iron, vitamin B1, Calcium, phosphorus. Introductory size 35c. If not delighted with results first package, maker refunds low price. At all druggists.

WHY SUFFER WITH ECZEMA, PSORIASIS, Erythema, Impetigo, Chaps, Boils, Pimples, Itch, etc? Try KLEEREX—"A Quick Healing Salve." 50c, $1.00. Sold at all Drug Stores.

BETTER DIGESTION MEANS GREATER Pep. Take Page-Griffiths BETAMIN (B-Complex) tablets once a day. Fuller-Elliott-McDermid Drug Stores.

"SLENDOR TABLETS" — HARMLESS and Effective. Two weeks' supply $1.00 and $5.00 sizes. At Fuller's, Lynch's and Tamblyn's Drug Stores.

WHY SUFFER NEEDLESSLY FROM indigestion or digestive ailments? "WILDER'S STOMACH POWDER" brings relief quickly, efficiently. Now 50c and $1.00, at Bogue's, Finn's Lynch's and Tamblyn's Drug Stores.

SPIRELLA REPRESENTATIVE — 3011, 5362, 5151.

FULLER BRUSH PRODUCTS — J. Wright, 580 Bolivar. Telephone 8502.

AVON REPRESENTATIVE 548 BETHUNE. Telephone 3194.

RAWLEIGH'S PRODUCTS, 360 SIMCOE Telephone 3055.

FULLER BRUSH REPRESENTATIVE Telephone 9778.

FULLER SALESMAN F. DAWE, 451 Water. Telephone 4789.

### Custom Tailoring

DOES YOUR COAT OR SUIT NEED Altering? Have it done now. Tony Pepe, Greene Building. Dial 4295.

### Piano Tuning

WILLIAM POTTER, PIANO TUNING and Repairing (formerly Heintzman) Dial 9462.

PIANO TUNING AND REPAIRING — Fred Walker, Heintzman & Company, Toronto. Mail orders to CHEX or Telephone 9496.

### 3a Hairdressers 3a

SPECIALS — END PERMANENTS $1.00 up. Permanents $2.50 up. Downer's. Dial 3374.

SPECIALS — $8.50 VAPOR PERMANENT for $7.00. $7.00 Machineless Permanent for $4.00. Includes Shampoo, Hairstyle Cut and scientific testing. Telephone 8311. Paris Beauty Salon.

EXTRA SPECIAL OIL WAVE, $6.50 FOR $5.00. Rosanne Beauty Salon, Kresge Building. Dial 8537.

MARY MARINO SUGGESTS FOR FINE Dry, Hard-to-curl Hair, one of her better Oil Waves at $7.50. Other Oil Waves from $3.50 up. Dial 8663.

### CASH NEEDED!

RENT THAT SPARE ROOM OR SELL YOUR OLD STOVE OR USED FURNITURE THRU THE WANT ADS AND YOU WILL SEE HOW EASY IT IS TO OBTAIN THAT NEEDED CASH.

## FOR SALE

### 4 Miscellaneous 4

MAN'S BICYCLE AND YANKEE SCREW Driver. Dial 6276, after 5.

FRESH FISH!
WEDNESDAY and THURSDAY SPECIAL
FRESH CAUGHT RESTIGOUCHE SALMON
BRAUND'S
CHARLOTTE ST. STORE
Telephone 5739

HOT AIR HECLA FURNACE, 22", complete with Pipes and Registers. Telephone 6672.

RADIO, NEW TUBES, NEW BATTERY. Telephone 8313.

LADY'S BICYCLE, A1 CONDITION. 452 Elm.

TWO-WHEELED TRAILER. DIAL 5074, Evenings.

NINETEEN-INCH TIRE CHAINS. 558 Rogers.

NEW CHESTERFIELD COAT, SIZE 18, $15.00. Dial 5647.

DIRT, FREE FOR HAULING AWAY 495 Albert Street.

ELECTRIC SEWING MACHINE, PORTABLE, like new, Philco Radio, Electric, like new, late model. 549 Chamberlain.

COOK STOVE, CREAM SEPARATOR. Set of Horse Clippers. 173 Adeline Street.

TWO PRE-WAR CONGOLEUM RUGS, good condition. Telephone 4466.

BED AND SPRINGS. 244 ANTRIM.

CAMPERS' SUPPLIES

| | |
|---|---|
| PUP TENTS 4' x 6' | $ 4.65 |
| 3' WALL TENTS 8' x 10' | $17.25 |
| 3' WALL TENTS 10' x 12' | $20.45 |

MOTORIST TENTS
Very useful and compact size 7' x 9' x 7' high—complete with Poles and Pegs
FISHING BAITS
For Bass, 'Lunge and Trout. Also Lines, Sinkers, Hooks. Save Safely at
CANADIAN TIRE CORP'N ASSOCIATE STORE
(J. H. Keefer, Proprietor)
342-4 Water Street. (Opposite Phone 8361 Market)

LAUNDRY STOVE, ELECTRIC RANGE, Trunks, Carpenter's Work (Bench, Electric Plate, Two-Quart Fruit Jars, Curtain Stretcher, Child's Wagon, Dinner Plates, Overcoats. 205 Brock.

METAL BEDSTEADS, ALL SIZES, AND Springs; also Metal Roofing Company and Large Sliding Doors, very reasonable. Lakefield Hotel. Telephone 1.

40-GALLON GALVANIZED CAN. 486 Sherbrooke.

WHITE STAR POTATOES, CHEAP. Telephone 5036.

FIVE - TUBE MARCONI CABINET Radio, excellent condition, 342 Downie.

## FOR SALE

### 4 Miscellaneous 4

TOP SOIL AND GOOD ROTTED Manure. Telephone 3419.

LARGE SIZE CAMP BED MATTRESS, practically new. 176 Sherbrooke Street.

1,000-GALLON
HOT WATER TANK
The Peterborough Metal Co.

THREE L-SHAPED COUNTERS, USED in 5c and 10c Store; like new. R. K. Tedford, Norwood.

TENT, 9¼ x 9¼. 311 McDONNEL.

BROWN ENAMEL FINDLAY FURNACETTE, good as new, used three months. 891 Water.

IVY-CREME
for
POISON IVY
Itchy, Watery Poison Ivy Rash quickly checked with
IVY-CREME
DIAL 8734
MILLER'S DRUG STORE
Corner Charlotte and Downie.

WHITE STAR POTATOES. WILLIAM Heffernan, Norwood.

GOOD COOKING POTATOES, $1 BAG Delivered. Telephone 4097.

WINE GO-CART, RADIO LAMP. 48 Lansdowne.

LAWN MOWER, GOOD CONDITION Telephone 9954.

The Peterborough Metal Co.

| | |
|---|---|
| Sawmandrels | $5.75 |
| Sawblades 7" | $3.75 |
| Sawblades 10" | $5.00 |
| Boiler Jackets | $5.95 |
| H.W. Boilers, from | $61.50 |
| Junior Boilers, from | $34.00 |

Electric Motors, all sizes.
Rubber and Leather Belting.
Fibreglas Insulation Products.
256 Simcoe Street Telephone 5769

GUITAR AND CASE. TELEPHONE 7277.

### Plants and Flowers

WINTER CABBAGE PLANTS AND Cauliflower Plants. Telephone 6723.

### 4b Boats 4b

SMALL PUNT. APPLY SANITARY ICE and Fuel.

WANTED, USED INBOARD MOTOR Boat, about 20' long, with Self Starter, Auto Steering Wheel. State condition and price asked, to Box 143, Examiner.

WANTED, GOOD USED BOAT FOR Motor use. Dial 7192.

WANTED, SQUARE-END CEDAR MOTOR Boat, Sixteen feet, good condition. Telephone 4542.

### 5 Dogs, Cats, Birds, Etc. 5

COCKER SPANIEL PUPPIES. HEDGLEY Kennels. Dial 4906.

SPANIEL PUPPIES, REDS, BLACKS, Pure-breds. 140 Douro, 5840, Welch's, East City.

PUPS FOR SALE. 1 EDGEWATER Boulevard.

DOGS BOARDED. HEDGLEY KENNELS Port Hope Highway. Telephone 4906.

### 7 Livestock and Poultry 7

25 TURKEYS, THREE WEEKS OLD. Write Box 5, Ennismore Post Office.

FOUR HOLSTEIN HEIFER CALVES $12.50 each. 4091.

SEVEN PIGS, SEVEN WEEKS. J. McMahon, R. R. 10.

BIG BLACK TWELVE-YEAR GELDING. 8055.

PURE-BRED JERSEY COW, FRESHENED. H. G. Best, No. 2, Ida.

PURE-BRED YORKSHIRE BOARS and Sows, 10 and 6 weeks old. Apply for particulars to Bev. Gray, R. R. 1, Port Hope.

20 PIGS, 50 LBS. EACH. GAYNOR Bros., South Monaghan.

75 SMALL PIGS, GOOD QUALITY. Tuesday, June 20, 1:30 to 4, Peterborough Market Square. George A. McGowan, Havelock.

100 SMALL PIGS, EXTRA GOOD Quality, at Barn of George A. McGowan, Monday, June 19. For information, call 34J, Havelock, Ontario.

10 SHEEP AND 17 LAMBS. APPLY 121 Stewart Street.

YOUNG HOLSTEIN COW, FRESHENED two weeks, with Heifer Calf; Young Holstein and Guernsey Cow, freshen soon; Year-old Heifer. John Coombes, Fraserville.

50 PIGS, SIX WEEKS OLD. JOHN Buckham, South Monaghan. Buckham, South Monaghan.

WANTED — PIGS, ABOUT 50 OR 75 lbs. Also some a little smaller. Also Good Cultivator. Telephone 3380.

### Baby Chicks

CHICK BARGAINS IN THE FOLLOWING Breeds: Barred Rock, New Hampshire, White Rock and Hybrids. Cockerels $5.95, Non-sexed $8.95. Pullets $12.90 per 100. Government Approved blood-tested. No deposit. Shipped C.O.D. Also Two-week-olds available. Give second choice. Top Notch Chickeries, Guelph, Ontario.

WE'RE CLOSING EARLIER THIS SEASON, but have Chicks this week and next. Tell us what you need in breed and age: Pullets or Cockerels. We can likely give you what you want—right now. Bray Hatchery, 364 Water. Dial 3834.

### 7x Farmers' Needs and Supplies 7x

HEAVY ¾ WAGON, 2½ INCHES TIRES with double box; Combination Plow, Set of Double Harness. George Buchanan, Route 1, Norwood.

MASSEY-HARRIS GRAIN BINDER, good repair. 8866.

IMPERIAL JUNIOR DOUBLE PLOW; Massey-Harris Single Furrow Sulky Plow. 511 ring 14, Lakefield.

NEARLY NEW, MOUNT FOREST Thresher, with Clover Attachment; Grain Elevator. E. G. Schneider, Millbrook, Telephone 218 ring 13, Peterborough 8581.

FARM WAGON SAW WHEEL. TELEPHONE 6834.

BUCKWHEAT. WARSAW 4 RING 2.

COCKSHUTT KID KANGAROO PLOW. 8055.

ONE NEW 2-FURROW TRACTOR Plow (Fleury). Dial 5059.

BUCKWHEAT. 7014.

MASSEY-HARRIS BINDER, IN GOOD condition. William O'Brien, Indian River.

NEARLY NEW MASSEY - HARRIS Binder No. 16, 7-foot cut. Keith Bound, Campbellford.

816 INTERNATIONAL TRACTOR, IN good running order. Telephone 3 ring 6, Ennismore.

EXPERT TRACTOR PLOUGHING AND Cultivating. Two Tractors at your service. 319 McDonnel, or Telephone Art O'Halloran, 7781.

WANTED— SILO. GOOD CONDITION. 5 ring 2, Warsaw.

## FOR SALE

### 8 Real Estate 8

| | |
|---|---|
| Bethune, 5 Rms. Sewer | $1,200 |
| Lakefield, 7 Rms. Large Lot | $1,800 |
| Elm Street, 6 Rms. Brick | $2,500 |
| Princess, 7 Rms. mod. garage | $4,700 |
| Romaine, 7 Rms. modern | $3,700 |
| North, New Bungalow modern | $5,000 |
| George N., 6 Rms and Sunroom | $5,800 |

J. A. GIBBS, 141 Hunter St. 3843.

LOT FOR SALE, CHEAP, LANSDOWNE Street. Telephone 8380.

WELL WOODED LAKE SHORE LOTS, on Head Lake, Victoria County. Excellent fishing. H. L. Kearns, 14 Toronto Street, Toronto.

BEAUTIFUL HIGHLAND HEIGHTS

Get Your Post-War Home Site Now in East City's New and Coming Sub-Division, and Buy an Extra Lot or Two for an Investment.

TERMS $10.00 DOWN, $5.00 MONTHLY UNTIL PAID.

PRICE: $100 TO $200 EACH.

Location East of Armour Road, North of McFarlane Street.

Plans at the Office of J. A. GIBBS, 141 Hunter St. 3843.

100-ACRE FARM, GOOD BUILDINGS near Norwood. Write Box 135, Examiner.

Young's Point, Overlooking the Lake, 10 Rooms, light and pump, 1 Acre Ground $3,000
Lansdowne, Duplex, 10 Rms, 2 sets of plumbing, Lot 100 x 150 $4,000
Englebum, Choice Building Lots, 40 x 100, overlooking River $500
J. A. GIBBS, 141 Hunter St. 3843.

SIX-ROOM BRICK HOUSE, 3-PIECE bath, good lot and garage attached. Telephone 6341, after 5:30.

FOR SALE, BY TENDER — TO SETTLE the Estate of the late Mary Jane McCormick, House No. 193 Hunter Street East, Peterborough. Open for inspection Daily from 2 to 4 and 7 to 9. Terms: Cash, or 1-3 cash and balance on terms at 5%. Mail Tenders on or before June 30 to S. J. Hickey, 348 Burnham Street.

SEVEN-ROOM HOUSE AND LOT WITH Barn, Garage, nine miles west Peterborough. Write Box 122, Examiner.

DUPLEX, UPPER AND LOWER Apartment, 5 Rooms each, hardwood floors, fireplaces, 3-piece baths, built-in cupboards, good revenue $5,800.00. 689 Stewart Street.

Brick 6 Rooms, modern, Possession September 1 $4,000
Frame 6 Rooms, 2-piece plumbing, large lot $2,200
Brick 6 Rooms, modern, West side, August 1 $5,500
Bungalow, 5 Rooms, modern, South $5,500
20 Acres, close to City, Good Buildings $2,800
100 Acres, Good Buildings, close to City $2,800
M. STOREY
374½ George St. Telephone 6573

### Cottages for Sale or Rent

TO RENT, LARGE COTTAGE, CHEMONG Lake, 13 miles out. Eight Rooms, screened porches, pump water. Also Smaller Cottage. NUGENT REAL ESTATE 187 Charlotte St. Telephone 3040

FOR RENT, 7-ROOM COTTAGE, CHEMONG Lake, water, lights, safe beach. June 17 to July 31. Write Box 131, Examiner.

WANTED TO RENT, COTTAGE IN Chemong Park, First Week August. Dial 6276, after 5.

GROUND AND COTTAGES. D. DRISCOLL. Dial 5012.

$10.00 WEEKLY — FURNISHED COTTAGE for Rent, Lake Chemong, safe beach. Telephone 7032.

### Summer Resorts

THURSTONIA HOTEL — OPEN JUNE Third. Excellent Meals, Comfortable Beds, conveniences. Summer activities. Cottages, Special June Rates Booklet. Percy Skitch, Thurstonia Park.

### 10 Used Cars 10

1931 MODEL A FORD SEDAN, GOOD condition. Dial 4044.

1930 MODEL A FORD COUPE, RUMBLE seat, good tires, good running condition, $100.00. 115 Hilliard Street.

1935 DESOTO COUPE, TO BE SOLD To-night for cash; good tires. 242 Dublin Street.

1939 V8 FORD COACH, GOOD TIRES. 11 ring 3, Douro.

BUICK COUPE, GOOD CONDITION; True Tempered Steel Fishing Rod, good Reel, with Nylon line. 305 Reid.

1933 GRAHAM SEDAN, GOOD CONDITION, 6 good tires. 228 Westcott.

1930 DESOTO COUPE, NEW TIRES. Also DeSoto Sedan. 234 McGill.

1942 DODGE OPERA COUPE, RADIO and Heater. 1942 Chevrolet Business Coupe. 1939 Hudson Country Club Sedan. Must have late model Tradeins. 1937 Chrysler Coupe. R. Hopkins, Imperial Service Station, Lakefield. Telephone 124.

1937 FORD COACH, TIRES AND GENERAL condition A1. Dial 5074, Evenings.

1929 FORD, GOOD CONDITION, GOOD tires. Ariel Motorcycle, 5 Hundred overhead, new tires. 549 Chamberlain.

1935 DODGE COACH. 1931 FORD Coupe. 577 Harvey Street. Call after 6 o'clock, Evenings.

1934 CHEVROLET STANDARD. BEST cash offer. 390 Grady Avenue (Wartime Housing).

1929 CHANDLER CAR, MILEAGE 29,000 Gordon Nichols, Selwyn.

1932 FRONTENAC SEDAN, 5 GOOD tires. Apply 332 Rubidge Street, after 5.

1931 PONTIAC COUPE. HERB. SCOTT, Cavan P.O.

1931 CHRYSLER ROADSTER, EXTRA good tires. 633 Park Street North.

## TO RENT

### 11 Miscellaneous 11

GARAGE, VICINITY CHARLOTTE, Stewart. Dial 7255.

ELECTROLUX CLEANER, COMPLETE by Day or Week. 4547.

### 11x Apartments to Rent 11x

FOUR-ROOMED APARTMENT, CENTRALLY located. Apply 376½ Water, Thursday and Friday Evenings, 7 until 9.

TWO APARTMENTS, GROUND FLOOR and Second Floor. Telephone 5124.

UNFURNISHED FLAT, FOUR UPPER Rooms, central location, adult couple. Write Box 132, Examiner.

APARTMENT, FURNISHED, FRIGIDAIRE, garage, adults only. 709 Water.

SMALL APARTMENT, CENTRAL. Telephone 4511.

### 11xx Houses to Rent 11xx

FIVE-ROOM HOUSE FOR THREE months only, beginning July 1st, near C.G.E. Apply 39 Jackson Avenue, after 5 o'clock.

HOUSE, HARDWOOD FLOORS, NINE Rooms. 125 Hazlitt.

## TO RENT

### 12 Rooms 12

TWO OR THREE FURNISHED ROOMS, Balcony, newly decorated. 516 Aylmer Street.

LARGE FURNISHED BEDROOM, CENTRAL. Telephone 7869.

FURNISHED ROOM, GOOD LOCALITY. Telephone 4721.

BED-SITTING-ROOM, SUITABLE FOR Two Girls. 461 Hunter West.

BRIGHT, COMFORTABLY FURNISHED Bedroom, for adults only; Light Housekeeping privileges if desired; suitable for Business Couple or Soldier and Wife, near Training Centre. 345 George South.

TWO FURNISHED BEDROOMS. DIAL 7852.

THREE UNFURNISHED ROOMS, Ground Floor, furnace, garage. 154 Hunter East.

FURNISHED ROOMS, SUITABLE FOR Two Girls. Apply Evenings, 130 Park Street North.

THREE UNFURNISHED ROOMS. 634 Union.

ROOMS, LIGHT HOUSEKEEPING Single Rooms for Men. 417 Stewart.

ROOMS OR OVERNIGHT ACCOMMODATION. 351 Charlotte. Dial 4885

## WANTED

### 13 Rooms Wanted 13

ONE LARGE ROOM FOR STORING Furniture. Write Box 133, Examiner.

THREE UNFURNISHED ROOMS, TWO adults. Telephone 4734 or 3431.

### 13a Apartments Wanted 13a

SMALL, UNFURNISHED APARTMENT, available August 1, 2 adults. Write Box 144, Examiner.

YOUNG COUPLE DESIRE FURNISHED Apartment or House for Summer or longer. Dial 5677.

WANTED TO RENT, TWO OR THREE Room Furnished Apartment, immediately, Young Business Man and Wife, no children, both employed. Call 7891.

### 13b Houses Wanted 13b

WILL PAY CASH FOR SMALL HOME, $1,500 to $2,500. Write Box 145, Examiner.

SMALL HOUSE WANTED IMMEDIATELY to Rent. Telephone 7578.

CITY OR COUNTY HOUSE, FURNISHED, Four Bedrooms, for one month; best reference. 4104 Old Orchard Avenue, Montreal.

SMALL PLACE, NEAR EDGE OF CITY, Hydro. Write full particulars Box 91, Examiner.

### 15 Miscellaneous 15

BLOW TORCH, IN GOOD CONDITION. State price and size, Box 141, Examiner.

SMALL COOK STOVE. TELEPHONE 5527.

URGENTLY NEEDED FOR FARM SERVICE Work, Girl's Bicycle, in good condition. Telephone 8419, after Six o'clock.

SET LAWN CROQUET, GOOD CONDITION. Telephone 9478.

BOARD AND ROOM DESIRED BY Business Girl, in refined home; Breakfast and Evening Meal only. Write Box 134, Examiner.

ONE OR TWO USED SERVICEABLE Tires, size 30 x 3½. 291 Rubidge Street.

BICYCLE FRAME, ALSO PARTS. TELEPHONE 5894.

LATE MODEL MANTEL RADIO. DIAL 5925.

The Peterborough Metal Co.
WE BUY
SCRAP IRON AND METALS
Telephone 5769 256 Simcoe Street

IRON, RAGS, FEATHERS, PAPER Petersiel, Bethune and Hunter. Telephone 9403.

MALE COLLIE PUP. TELEPHONE 7732, between 7 and 8 Evenings.

WANTED TO BUY—USED GAS WATER Heaters. What have you? Telephone 6936.

STOVES, FURNITURE. HUDSON Telephone 65, Lakefield.

POULTRY AND FEATHER TICKS PAY Highest Prices. M. Glshman. Dial 8298.

LIVE POULTRY WANTED — MARKET Prices. A. Lantin Telephone 6297

LIVE POULTRY — PAY HIGHEST Prices. Florence 6823 560 Homewood

STOVES AND FURNITURE WANTED Telephone 4115—Nights 6294.

HIGHEST PRICES PAID FOR RAGS, Paper, Iron and Metals. J. Burfield Dial 8368.

LIVE POULTRY—MARKET PRICE. M Katz. 6906 192 Aylmer.

### 16 Teachers Wanted 16

PROTESTANT TEACHER FOR S. S. No. 14, Hamilton Township. School situated 1½ miles from Highway 28, boarding house ¼ mile from School. Apply, stating salary and qualifications, to Percy Rose, Secretary-Treasurer, R. R. 2, Port Hope.

PROTESTANT TEACHER FOR S.S. No. 1, Smith. Please state experience and salary expected. B. L. Tully, Route 2, Smith.

WANTED, TEACHER FOR SCHOOL Section No. 9, Ops, ¼ mile from Highway. Apply, stating salary, experience, and qualifications, W. J. Reeds, R. R. 3, Omemee.

### 18 Help Wanted, Female 18

EXPERIENCED GIRL FOR HAND-Weaving. Apply Selective Service. O-308.

GIRL TO MIND 3-YEAR-OLD CHILD; also Light Housework; sleep in or out. 346 Stewart, after 5.

CAPABLE GIRL OR WOMAN FOR General Housework; stay, good wages. Telephone 3371.

WOMAN OR GIRL FOR HOUSEWORK; liberal time off; good wages. Telephone 7558 or 7573.

### 19 Help Wanted, Male 19

MAN OR BOY, WITH BICYCLE, FOR Odd Jobs at Odd Times. Write Box 142, Examiner.

WANTED!
CARETAKERS
FOR CITY SCHOOLS. ALSO JANITORESS FOR COLLEGIATE AND VOCATIONAL SCHOOL.
Apply Selective Service 0-309

WANTED, CARETAKERS FOR CITY Schools. Apply Selective Service. O-308.

## WANTED

### 21 Boarders Wanted 21

ROOM AND BOARD, QUIET HOME. Telephone 4898.

TWO GENTLEMEN BOARDERS, ROOM together, young preferred. 68 Aylmer.

TWO GENTLEMEN TO SHARE ROOM; good Board; $8.00. Telephone 5669.

BOARD AND ROOM. APPLY 342 Charlotte.

TWO TO ROOM TOGETHER. ALL conveniences. Telephone 3435. 333 Simcoe.

## WHO CAN DO IT

### 22b Painters, Decorators 22b

EFFICIENT, SMART STYLING for
HOME DECORATION
Interior and Exterior
"Elastica Quality Goods"
HAROLD COLEMAN
Telephone 9922 336 George Street

COLEMAN BROS — "THE HOME OF Decorating." Established 1906. Telephone 4485. North of Brock Street

PAPERHANGING AND PAINTING Reasonable prices. Telephone 4514 Hudson.

### 22f Miscellaneous 22f

WELL DRILLING, GRANITE ROCK Specialty. McNeely, 99 Aylmer.

DUSTLESS FLOOR SANDING. — Graham 9007, Night 8607.

CELLARS TO DIG. TELEPHONE 4511

LAWN MOWERS SHARPENED $1.00 Guaranteed to Cut or Money Refunded
CHARLTON BROS.
Lawn Mower Service
Wolfe and Rubidge Streets.

HOUSES AND CELLARS WHITENED 634 Union.

LAWN MOWERS SHARPENED — WE have the most Up-to-date Machinery. Satisfaction guaranteed. R. Harran's Cycle Shop. Dial 5925.

WALLS AND WINDOWS WASHED. 634 Union.

DUSTLESS FLOOR SANDING. WILLIAM Higgins. Dial 8587.

### 22j Wood Cutting 22j

WOOD SAWING. CLIFF JEWELL. Telephone 4241.

### 25 Nursing 25

MIDDLE-AGED NURSE, AVAILABLE for Maternity Work in the home. Telephone 6440.

### 25x Dressmaking, Sewing 25x

DRESSMAKING, TAILORING, ALTERATIONS. Telephone 4936 593 Harvey

SEWING. 58 HOWDEN AVENUE.

### Electrical and Radio Service

ELECTRIC WORK — SERVICE AND Repairs. Telephone 6195.

RADIO SERVICE
Every Repair Guaranteed.
Established 23 Years.
F. H. JOHNSTON
Corner George and McDonnel
TELEPHONE 4697

## LOST

CHARLOTTE OR GEORGE STREETS between Louis Street and Churchill Restaurant, Black Leather Wallet, containing Money, Pictures, Registration Card. Reward. Soldier's Wife —338 Stewart Street.

ON SUNDAY, HUB CAP FOR 1938 Chevrolet. Telephone 4947.

## FOUND

VICTORY BOND. 495 ALBERT.

BUCKHORN ROAD, AXMINSTER RUG. George Sage, No. 1, Lakefield. Telephone 125 ring 24.

## LOANS

$20-$1,000
WITHOUT ENDORSERS FOR
Married Couples

MARRIED couples can obtain from $20 to $1,000 without endorsers at Campbell Finance Corporation. You get the cash in strict confidence without fuss or red tape. Easy repayment terms. Quick service. Over 100,000 satisfied customers. Just phone, write or call around.

CAMPBELL
FINANCE CORPORATION LIMITED
Subsidiary of Industrial Acceptance Corporation Ltd
169 Charlotte Street
F. M. Vivash, Branch Manager
(Above A & P Store) Phone 3320

LOANS
$20 TO $500
NO ENDORSERS NEEDED

Choose a monthly payment plan

| Cash Loan You Get | 4 Payments | 6 Payments | 10 Payments | 12 Payments | 18 Payments |
|---|---|---|---|---|---|
| $25 | $ 6.57 | $ 4.48 | $ 2.78 | $ 2.36 | |
| 50 | 13.13 | 8.90 | 5.57 | 4.73 | |
| 75 | 19.70 | 13.39 | 8.35 | 7.09 | |
| 100 | 26.26 | 17.85 | 11.13 | 9.46 | $ 7.73 |
| 125 | 32.83 | 22.32 | 13.92 | 11.82 | 9.73 |
| 150 | 39.39 | 26.78 | 16.70 | 14.19 | 11.67 |
| 200 | 52.52 | 35.71 | 22.27 | 18.91 | 15.57 |
| 300 | 78.79 | 53.56 | 33.40 | 28.37 | 23.35 |
| 500 | 130.60 | [illegible] | 55.10 | 46.73 | 38.39 |

To apply for a Household loan just give us a few facts about yourself and choose a convenient payment schedule. Payments shown repay loans in full and include charges at our reduced monthly rate of 2% on a loan balance of $300 or less and 1% on that part of a balance in excess of $300.

Household Finance
Corporation of Canada
Established in Canada 1928
Second Floor Lansfield Block
177 Charlotte St. (Opp Loblaws)
M. E. Holt, Manager Phone 5841

MONEY TO LOAN ON FIRST MORTGAGES
Easy Terms of Repayment
Apply to
PETERBOROUGH WORKINGMEN'S BUILDING AND SAVINGS SOCIETY
414 Water Street
Established Over 50 Years.

## Makes Complaint

OTTAWA, June 14—(CP). — Defence Minister Ralston yesterday promised to look into a complaint reported by Gordon Graydon, Progressive Conservative House leader, that soldiers overseas were limited to one letter form a week.

## PROFESSIONAL

### 44 Lawyers 44

JACOB LOW — Barrister, etc. Mortgage Loans. Suite 1-2, 435 George Street (over Toronto Savings and Loan Co.) Telephone 7421 — Nights 6214

ELLIOTT, PHILP & CHANDLER—Barristers, etc. Money to Loan. Offices Kresge Building. Telephone 6675. A. L. Elliott, K.C., W. R. Philp, B.A., R. J. Chandler, B.A.

W. B. GORDON—Barrister, Solicitor Telephone 3577. 397 George Street.

P. D. SCOLLARD—Barrister, Solicitor Bank of Toronto Building. Telephone 9939.

JOHN A. BRADSHAW — Barrister and Solicitor. 360 Water. Telephone 9684

PECK, KERR & McELDERRY — Barristers, Solicitors. Money to Loan. Offices 415-417 Water Street. Telephone 4681. E. A. Peck, K.C., F. D. Kerr, K.C., V. J. McElderry, K.C. Walter H. Howell.

## NOTICE

### NOTICE OF PETITION

I, EDWARD A. OUTRAM, as Clerk of the City of Peterborough, give Notice that I have received a Petition as follows:

From certain Occupiers of Grocery Stores in the City asking the City Council to Pass a By-law requiring all Grocery Stores in the said City to be Closed on the following days — Monday, Tuesday, Thursday, Friday and Saturday — of Each Week throughout the whole year at 7 o'clock in the Evening and to remain Closed for the remainder of the day.

This Petition and a List setting out the names of those conducting the Business of Grocery Stores in the City, with the street address of the said Grocery Stores, are on file at the Office of the City Clerk, and are open for inspection for one week following publication of this Notice.

Any objections to the names on the Petition or the names on the List must be filed with the undersigned within the said week.

At its next Meeting the Council of the City of Peterborough will consider this Petition, the List, and objections to the Petition, and if the Petition and Signatures to them are properly in order, will pass the By-law petitioned for.

E. A. OUTRAM,
Clerk,
City of Peterborough.

DATED June 14th, 1944.

## NOTICE

### Notice to Creditors

IN THE MATTER OF THE ESTATE OF WILLIAM MARTIN BARRIGAN, Late of the City of Peterborough, Decorator, Deceased.

All Persons having CLAIMS against the Estate of WILLIAM MARTIN BARRIGAN, late of the City of Peterborough, Decorator, who died on or about the Tenth Day of January, 1942, are hereby notified to send them to the undersigned Solicitors for the Administratrix of the said Estate, duly verified, on or before the Fourth Day of July, 1944.

After the last-named date the Assets of the said Estate will be distributed among the persons entitled thereto, having regard only to the Claims of which the Administratrix shall then have notice.

DATED at Peterborough, this 31st Day of May, 1944.

ELLIOTT PHILP & CHANDLER,
Barristers and Solicitors,
355 George Street,
Peterborough, Ontario.

## AUCTION SALES

GORDON HANCOCK — LICENSED Auctioneer and Valuator. Telephone 5021.

HOUSEHOLD FURNITURE, MR. BEN McCoy, Village Lakefield, Wednesday, June 28, 1:30: Contents 5-Room House, including 3 Good Stoves, Dressers, Chairs, Tables, Chest Drawers, Sewing Machine, Carpenter Tools, Garden Tools, Rocking Chairs, Ice-Box, Dishes, Bedding, etc.—J. H. Miles, Auctioneer.

HOUSEHOLD FURNITURE, MR. WILLIAM Reed, 447 Mark Street, Friday, June 16, 2 p.m. sharp, including: Good Wardrobe, Chest Drawers, Walnut Poster Bed, Springs, Mattresses, Rocking Chairs, Centre Table, Parlor Suite, numerous other articles.—J. H. Miles, Auctioneer.

MILES' AUCTION ROOM, 211 HUNTER Thursday, June 15: Dining-room Suite, Breakfast Suite, like new, Chesterfield Suite, Dressers, Beds, Springs, Mattresses, Camp Bed complete, Arm Chairs, Rocking Chairs, Dining-room Chairs, Spring-filled Mattress, Combination Gas, Coal and Wood Stove, Electric Ironer, good condition, Dishes, etc.

AUCTION SALE — PROPERTY OF Frank Paterson, at late J. J. Howden residence, Locks Bridge, on Thursday, June 15th, at 1.30 o'clock: Full line Farm Implements, including McCormick-Deering Oil Bath Mower, in new condition, M.-H. Disk Seeder, M.-H. Binder, Hay Tedder, Roller, Cultivator, Rake, Harrows, Turnip Sower, Ploughs, 2 Wagons, Sleighs, Good Harness and collars, One Bay Mare, 1,700, One Bay Horse, 1,500, many other articles.—Gordon Hancock, Auctioneer. Telephone 5021.

## Danes Fight On

LONDON, June 14 (CP-Reuter)—The Swedish radio last night reported that a Danish saboteur, dressed as a dockyard worker, blew up three German ships in Svendborg shipyards and badly damaged a fourth by placing bombs in the vessels.

# Council Levies Extra Mill To Help With Post War Work

COBOURG, June 14 (ENS) — Northumberland and Durham Counties council held a brief session Tuesday morning, adjourning until two p.m. today. The balance of the day was spent in committee work but a considerable number attended the funeral Tuesday afternoon at Millbrook of J. N. McGill Cavan township clerk, who died last Sunday.

Council dealt with the insurance tenders at the morning session. The tender of M. Clancy and Sons, was accepted, the premium being $456.35.

The Schools Committee took no action in connection with the requests from various county organizations for establishment of public health nurse service. It was pointed out that four nurses were stipulated when it came up last year, with the province still paying for one. Attention was drawn to the fact that experience had shown that the municipalities with a public health nurse had the least trouble with juvenile delinquency. Warden L. E. Kelley agreed that it was a good idea but he offered the opinion that in time the province would go into the matter of public health nurses and he felt the council would be wise to let the matter stand pending future action from the provincial government.

**Prepare for Post-War**

The Finance Committee in adopting the budget for 1944 of seven mills, a slight increase over last year, passed a resolution recommending an additional levy of one mill to take care of post-war construction. The counties clerk-and-treasurer drew the committee's attention to the fact that nothing was being set aside for post-war work and if it were left until the war was over it might mean a sudden boost of several mills to finance it.

Warden Kelly agreed that it was time something was done in that direction but there still had been no corresponding move from either the federal or the provincial governments.

Reeve F. Barnard of South Monaghan township declared that if the council had started to set a certain sum aside each year, there would not be the burden on the taxpayer which had accumulated. The clerk said that by 1949, if everything went well, the counties would be free of debenture debt. However the county rate was bound to increase from now until after the war. The clerk was asked how much one mill would raise and he said $35,000. Accordingly a motion of Reeve W. Cole of Hamilton township, seconded by Reeve H. Davidson of Alnwick township, that the committee recommend a one mill levy for post-war construction, was carried.

The auditors' report was adopted by the Finance Committee. Discussion centred for some time on the fact that exchange was being charged by the banks on county pay cheques. The clerk pointed out that efforts had been made to persuade the bank to drop the exchange but nothing materialized. He expressed the opinion that it might not do any harm to try again. A recommendation to that effect was accordingly made.

**Pass Accounts**

Accounts approved between sessions were administration of justice, $3,151.14; maintenance of indigents, $5,034.05; counties home, $7,327.12; jail, $1,734.41; municipal government, $4,323.42; child welfare, $6,043.15; roads $32,213.36; miscellaneous, $50; loans repaid, $10,000; interest on loans, $231.23.

Speaking in connection with indigent patients, the clerk said that some of the hospitals outside the counties were in a great hurry to get their indigent accounts in. He said one case revealed how ridiculous it could be. A Cobourg resident who came here in the summer, and whose husband was a multi-millionaire was taken ill in Toronto one time and when taken to the hospital she was without funds having spent all her money shopping. Promptly next day the hospital sent down word to the counties clerk that she was an indigent patient.

"That shows just how ridiculous they can be," commented the clerk.

The committee waxed indignant over the fact that although the counties owned the jail and paid 75 per cent of its upkeep, the Attoney-General's Dept. could do just as it pleased and the counties would have to pay the bill. The discussion arose over the appointment of two extra turnkeys (due to eight hour duty). Council had withheld payment of their salaries for the past two months until the matter was clarified. The salary for each turnkey was $1,500. Reeve H. Woodley of Hope township told the council that he understood two extra women might be added to the female staff.

"We decided that we would not pay it until it came up before the counties council. We own our own jail and pay 75 per cent. of its upkeep yet we are never consulted when the government decided to load some more expense on us. We will have to pay it anyway, but as a matter of courtesy the government should let us know what is going on.

Reeve Sid Little of Bowmanville said that there was nothing much the council could do now except pay it, but the council should object strenuously when they paid it. On motion the committee recommended that the account be paid "under protest."

**Favor Increase**

Resolution from Lanark County council asking for an increase in the government grant to Children's Aid societies, was endorsed by the Finance Committee. All the government gave was $1,000 in the case of Northumberland and Durham and much extra work was being done in connection with investigations of soldiers' homes, this being done without charge for the federal government.

No action was taken in connection with the proposed T.B. sanitorium to be built at Kingston. Cost would be $400,000 with the province paying $125,000. Kingston wanted Northumberland and Durham to be in on it, but attention was drawn to the fact that Northumberland and Durham counties would be paying more than Kingston and Frontenac together.

## Accept Resignation

TORONTO, June 14 (CP) — The general assembly of the Presbyterian Church in Canada late last night decided to accept resignation of Rev. Thomas Eakin as Principal of Knox College, Toronto, effective on September 30, but adjourned until tomorrow the debate on appointment of a successor.

BROTHERS IN R.C.N.V.R.—Two sons of H. W. Johnson, 60 Monaghan Road, are serving in the Navy. Petty Officer Douglas Johnson (Left) is an engine-room artificer on H.M.C.S. Drumheller, and before enlisting worked in the C.G.E. His brother, Stoker 2 Fred Johnson (Right) is stationed at H.M.C.S. Prevost, London, Ont. He left the C.G.E. to enlist in March. Mr. Johnson was overseas with the 1st Contingent in the last war.

# Hon. L. M. Frost Tells Council Of Steep Outlay For Education

LINDSAY, June 14 (ENS) — To bring all Ontario schools up to a proper standard of education would probably cost the Province about thirty-five million dollars, Hon. L. M. Frost, Provincial Treasurer, advised the meeting of the Victoria County Council at Lindsay. The Minister stated that it would cost the Government $23,000,000 to assume fifty per cent of the cost of education it must be assured that all school boards will cooperate in keeping expenses down as much as possible. He stated there was a definite need for consolidation of schools specially in the rural district giving as an example Verulam township, which he said, maintained 13 schools with only 126 pupils in all.

The County councillors were critical in regard to the Government action in appointing an assistant turnkey at the Lindsay jail. The councillors remarked that there were usually few prisoners in the jail and that the turnkey could easily work more than eight hours. In explanation, Mr. Frost stated that new industrial regulations demanded eight hours a day and that the jail attendants should have more reasonable hours.

**Check Dance Halls**

He advised the council that there must be a complete check-up of all halls where dances were held. He agreed with Councillors that the Lindsay Town Hall, Collegiate Institute Assembly Hall, and also the K. of C. and I.O.O.F. Halls were "not too good" and that regulations will call for a sign to be erected in hallways, or on doors, showing the number of people allowed in the halls.

The following resolutions were passed for petition to the government. That county councillors be allowed special gas category; that government pay 50 per cent. of cost of maintaining Children's Aid Society; that department of justice investigate juvenile delinquency and take action regarding proper penalties; that both Dominion and Provincial governments give consideration to remodelling elementary and secondary schools; Reeve Tiers of Fenelon asked grant for new fire truck to replace the one lost in the fire which destroyed the village of Kinmount. The Village estimated a straight loss on the old truck and equipment of $6,300, after having received $2,300 insurance.

Considerable discussion took place, Reeve Paul Maguire of Emily voicing the opinion that it might be a bad precedent to establish. "Mariposa township suffered the loss of a $2,500 bridge and Emily suffered heavy loss because of floods, but these townships did not approach the Council for grants." A grant for $1,000 was made to the Village of Fenelon Falls. The grant of $250 to the Salvation Army will be taken from the Patriotic Fund.

**Grant Refused**

A request from D. McQuarrie, head of the County post war Committee was turned down, as it was thought to be a duplication of the organization headed by the county Council. Mr. McQuarrie asked for a grant for secretarial work.

Reeve Bent, Omemee: "We are receiving too many circular letters as it is. The only person benefitting by this flow of letters is the Government through postage. There is too much repetition in post war work."

A grant of $500 was made to the Federation of Agriculture, it being explained that $300 was a fee to join the Association for one year only, the balance to go towards expenses. Reeve Dix, of Mariposa, stated that labor and industry were organized and the agriculture should be.

## Marmora News

Mrs. Jack Barrett of Belleville visited her parents, Mr. and Mrs. B. Gaffney, over the week-end.

Thomas Warren and daughter Grace spent the week-end with relatives in Bancroft.

Mrs. John McFarlane is visiting her daughter, Mrs. Leslie May, in Orillia.

Miss Dorothy McCann of Belleville is spending a few days at the home of her parents, Mr. and Mrs. John McCann.

Simeon Ellis is visiting his son John Ellis and Mrs. Ellis in Belleville.

Relatives here have received word that Cpl. Leo OConnor recently reported wounded, suffered a gunshot wound in his right arm.

## Mount Julian

Mr. and Mrs. Fred Sneath and son Freddie, also Mrs. Jack Sneath all of Toronto, spent the week-end at Stoney Lake.

Mr. and Mrs. S. Trustwell and daughter Beverly have taken up residence at their home on Little Cedar Lake.

Mr. and Mrs. Van Vogt of Toronto are at their cottage on Northey's Bay.

Mrs. Dave Coones is holidaying with relatives in London, Ontario.

Mrs. Smith and son Bobbie are spending the summer with her sister Mrs. Ianson at Viamede.

Mrs. Oxley and son Barney of Toronto and brother Hubert Eakins of Peterborough, have opened their cottage on Stoney Lake for the season.

## Bancroft News

Mr. Gerald Towle of Toronto spent the week-end in Bancroft visiting with relatives.

Mrs. M. Ray of the R.C.A.F. spent the week-end with relatives in town.

C.S.M. Hawley of the A. & T. staff at Bancroft returned home from Connaught Saturday evening having completed a week's course at the camp.

Mr. and Mrs. Charles LaBarge of Peterborough spent the week-end at the home of the latter's parents, Mr. and Mrs. D. E. Hawley of Bancroft.

Mr. Ross Viscoff of the R.C.A.F. accompanied by Mrs. Viscoff of Peterborough spent the week-end in town visiting with relatives.

Mr. Jack Anderson, who is attending Albert College at Belleville spent a few days at the home of his parents, Dr. and Mrs. O. W. Anderson of Bancroft.

David Joynt, an air gunner in the R.C.A.F. is home on leave visiting with his parents, Mr. and Mrs. J. M. Joynt of Bancroft.

Miss Vivian Stringer on the staff of nurses at the Red Cross hospital at Espanola and Stewart Stringer a member of the R.C.A.F. are holidaying at the home of their parents, Mr. and Mrs. P. J. Stringer of Bancroft.

Mrs. Gordon McLeod of Toronto is spending a vacation in Bancroft at the home of her sister, Rev. and Mrs. W. L. Simmons.

Members of the Beechmont Brethren Church held its annual convention in the community hall at Bancroft Sunday.

**CITY DWELLERS OUTNUMBERED**

In 1871, Canada's rural inhabitants outnumbered the urban dwellers by more than 2,000,000.

## SALLY'S SALLIES

Registered U. S. Patent Office

Copr. 1944, King Features Syndicate, Inc., World rights reserved

"I know they're too small; but if my feet hurt my husband can't make me take long walks."

# BARCLAY ON BRIDGE

**LEARN BRIDGE FAST**

**21—Leads From Bidding**

MANY A TIME the best lead to make, to begin the play, will be clearly indicated by the bidding which the opponents did before they reached their final contract. Often they will bid more than one suit, giving you a pretty fair picture of their hands. This can enable you sometimes to be pretty sure about how the declarer will play for his contract, consequently pretty certain about what he wishes you would lead and what he wishes you would not lead.

Many such situations can be easily classified. First among them is the case in which only two declarations have been mentioned—the one which becomes the final contract and a suit which had been bid by the player who ultimately becomes the dummy. In these cases, the declarer generally would rather have you lead the suit bid by the dummy than anything else, especially if the contract is No Trump. That helps him to get a head start in setting up the suit. So leading that suit would usually be the worst lead possible.

Let us now consider several bidding sequences, as follows:

| | South | North | | South | North |
|---|---|---|---|---|---|
| 1. | 1♠ | 2♥ | 5. | 1♠ | 2♥ |
| | 2♠ | 3♠ | | 3♦ | 4♦ |
| | 4♠ | | | 5♦ | |
| 2. | 1NT | 2♥ | 6. | 1♠ | 1NT |
| | 3NT | | | 2♥ | 3♥ |
| | | | | 4♥ | |
| 3. | 1♠ | 2♥ | 7. | 1♦ | 1♥ |
| | 2NT | 3NT | | 1NT | 2♣ |
| | | | | 3NT | |
| 4. | 1♠ | 1NT | 8. | 1♠ | 4♠ |
| | 2♠ | 3♠ | | | |
| | 4♠ | | | | |

Without knowing what cards you hold, you can come pretty close to deciding what would be the best and worst leads against those bidding sequences. A heart would be an overwhelmingly bad lead in the case of No. 1, 2, 3 or 7, and a spade would be just about as bad against 1 or 3. In each of these cases, you would be doing just about what the declarer would hope. Unless your holding is very freakish, lead something else.

In the case of No. 5, a trump would usually be the best lead because the declarer is clearly in a position for what is called a cross-ruff. He can trump hearts in his own hand and spades in the dummy, each time using only one trump to take a trick. Leading a trump makes him use two trumps to take a trick.

A trump lead is also indicated in the case of No. 6. Here the declarer is prepared to get rid of some of his spades by trumping them in the dummy, and an early trump lead will use up one of dummy's trumps and perhaps impede the process.

In the case of No. 7, not only are you steered away from the dummy's dangerous heart suit, but the second-round club bid guides you into considering a club lead to knock out the side entry or entries for the dummy's hearts. Whether you would lead that or the unbid spades would depend on your own holding.

In the case of No. 4 and No. 8, your own holding must guide you in deciding whether to make a trump lead, to cut down apparent desire by the dummy to do some ruffing, or to prefer the unbid suits.

One more kind of situation, in leading against a suit contract, is that in which you hold four or more of the declarer's trumps, with some fairly high card at the top. In this spot, it is often best to lead your longest suit, in the hope of making the declarer ruff and ultimately making him shorter in trumps than yourself. Nothing upsets the average declarer more than to find, along in the play, that some defender holds one more trump than he does himself.

In general, don't treat your opening lead as either a pure guess, or as a place in which you must slavishly follow somebody's table. Consider it a chance to do some thinking—not always right, surely sometimes wrong, but anyhow, thinking.

**Tomorrow: Reading of Leads.**

Distributed by King Features Syndicate, Inc.

# Sports Day By Day

(Continued from Page 6)

the Pirates 3 to 2 win over Cincinnati last night....St. Louis Cards have a 5½ game lead over the second place Corsairs in the National League while in the American loop the margin between the leading Brownies and the eighth-place Athletics is only 4½ games....Incidentally the Yanks are down into seventh spot.

## ROOM AND BOARD —By Gene Ahern

## DAILY CROSSWORD

**ACROSS**
1. Greek letter
6. Shoreline
11. Bet
12. Valley of the moon
13. Moth
14. Cold
15. Plants
17. Beard of rye
18. Establish
21. Monetary unit (Siam.)
23. Kind of hat
25. Swell with anger
29. Regions
30. Razor-billed auk
31. Malt beverage
32. Ring with a seal
33. Avoid
35. Diocesan center
36. Projecting arm of a crane
39. Mimicks
41. Embellish
43. Amount on which rates are assessed
47. Pierced as with horns
48. Stringed instrument
49. Snow vehicles
50. Antelope (Afr.)

**DOWN**
1. To be in debt
2. Bird
3. Ovum
4. Turns to right side
5. Spanish weights (Mex.)
6. Shatter
7. Anoint
8. Seaweed
9. Not fast
10. Gull-like bird
16. Pale
18. Pierce
19. River (Fr.)
20. Woody perennial
22. A ruffian
24. Stripes
26. Vases
27. Independent
28. Festival
30. Roman goddess
32. To take supper
34. Rounds in card games
36. Notches
37. Heathen deity
38. Weary
40. Before-mentioned (L.)
42. Color
44. Old weight for wool
45. A wing
46. Slack

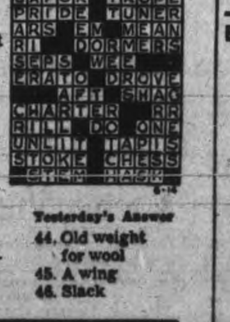


Yesterday's Answer

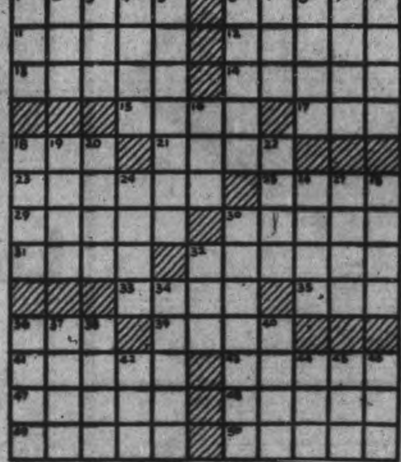

## TERRY AND THE PIRATES —By Milton Caniff

## LI'L ABNER —By Al Capp

## HENRY —By Carl Anderson

## DONALD DUCK —By Walt Disney

## BLONDIE —By Chic Young

## MUGGS AND SKEETER —By Wally Bishop

## BRICK BRADFORD —By William Ritt and Clarence Gray

## TILLIE THE TOILER —By Russ Westover

# A Three-Day Opportunity to Purchase Summer Needs

Come Early!

# C.D.S. DAYS in PETERBORO

Come Often!

*STORE HOURS: 9 a.m. to 6 p.m.; Wednesday 9 a.m. to 12.30 Noon. Dial 5721.*

## C.D.S. Days Feature

## Women's White Rayon Gloves

A grand feature selling of Women's White Gloves! Light, gleaming rayon in trim slip-on styles. Your choice of a variety of styles in two price groups—plain or novelty trimmed. Sizes 6 to 7½ in the lot. Pair **.49** and **.59**

—Main Floor, C.D.S.

## SPECIAL! Cotton Footlets

"Substandards" cleared by manufacturers. To protect your feet when you go without stockings, these footlets have stretchable top for snug fitting and comfort. Natural coloured cotton. Small, medium and large. Sizes in the lot. Special, Pair **.19**

### Women's and Childs' ANKLE SOCKS

"Substandards". All cotton and rayon-plated-on cotton, snug fitting and turndown cuffs in the lot. Colors green, navy, red, blue, yellow and white in the group. Child's sizes 5 to 8½. Women's sizes 8½ to 10½. **2 Pair .29**

—Main Floor, C.D.S.

## Women's Gay Summer Housecoats

### In Flower-Printed Cotton Pique

SUB-STANDARDS

Special, Each **3.98**

They're cool! They're crisp! They're particularly pretty! They're swishy wrap-a-round housecoats of bright, printed cotton pique! In a variety of floral patterns and colours, with sizes from 14 to 20.

—Second Floor, C.D.S.

## Cotton Print and Voile Frocks

### For Little Girls

Designed to please 2 to 6 year olds, these little cottons are cool and fresh for summer. Full skirts with two pockets, buttoned front blouses and Peter Pan collars. Green, blue, rose and orchid. **.89**

## SPECIAL! Children's Cotton Drill Overalls

For the younger set to play in, these sturdy overalls are ideal. Saves wear and tear on their cotton suits and dresses. Navy blue with red stitching. Sizes 2 to 6 years.

SPECIAL, PAIR **.59**

## Clearance! Plastic Coated Baby Pants and Crib Sheets

Waterproof cotton pants conveniently fitted with tape ties at leg and waist. White only. Sizes small, medium and large. Crib sheets made of same material. Sizes about 27 x 36.

Baby Pants—Reg. .49. Pair **.29** Crib Sheets—Reg. 1.29. Each **.79**

—Second Floor, C.D.S.

THE CANADIAN DEPARTMENT STORES LIMITED

## All-Wool Bed-Throws

Woven with firm underweave and thick fleecy nap these throws make a lovely gift for the bride-to-be. Ends attractively bound with rayon satin. Rose colour only. Size about 60 x 80 inches. Each **5.95**

## Wool Blankets

Just right for cool summer nights at the cottage or camp. Suitable for men's or boys' room. Whipped ends. Red or camel with black border trim. Size about 64 x 84.

Each **5.95**

## Extra! Kitchen Towels

For home, cottage or camp use these dark cotton towels are fine. Single loop weave, with colored stripes. Size about 18 x 35. Special, pair **.29**

## 36" White Flannelette

Fine quality Wabasso flannelette with thick absorbent fleecy finish. For infants' wear, nightgowns, etc. Yard **.25**

—Second Floor, C.D.S.

## Men's and Boys' Swimming Trunks

Everyone is going swimming these warm days and with vacation time near these rayon and cotton swim trunks should be first on your shopping list. Draw string at waist and stretchable wool inserts at sides to insure snug fit. Blue and maroon.

Boys' sizes 24 to 32. Each **1.09** Men's sizes [illegible] Each **1.29**

## Boys' and Youths' Trench Coats

A useful coat on dozens of occasions. Popular double breasted style with raglan sleeves, slash pockets and full belt. Made of showerproof cotton, navy blue with checked lining.

Sizes 24 to 30. Each **5.50** Sizes 32 to 36. Each **5.95**

## Men's Crew Neck Jerseys

To pull on after swimming or to wear with sports pants these short sleeved cotton jerseys are cool and comfortable. Colors brown, blue and maroon. Sizes small, medium and large. Each **.98**

## Men's Ankle Socks

Cotton and wool cashmere hose with ribbed elastic tops. Plain shades, blue, brown, grey and green. Sizes 10 to 12. Special, pair **.44**

## Boys' Cotton Shirts

Striped broadcloth shirts with full cut coat style, breast pocket and fused collar. Sizes 11 to 14½. Each **.97**

—Main Floor, C.D.S.

## Woods' "Snug" Sleeping Bags

Of thick soft wool with cotton batt insulation. Serviceable close-textured "Palmetto" drill lined with Doe skin (trade name) cotton fabric. Attached pillow and part way slide fastener. Size 34 by 76. Carrying straps. Weight about 7 lbs. Each **8.95**

## Wash Leathers

For polishing windows, mirrors, cars, etc., these chamois leathers and processed sheepskin are pliable and soft. Tanned by the English slow process, it absorbs water more readily than the quick tanned.

Size 19 x 21. Each **1.95** Size 22 x 26. Each **2.50**

## Porcelain Enamel Jugs

Tall shape milk or water pitchers of well glazed porcelain enamel. For home or cottage use. Two sizes.

Quart size. Each **.89** Pint size. Each **.59**

—Basement, C.D.S.

## Women's Casual Pumps

### In Two Smart New Styles

Be proud of your feet in these new high steppers of better quality gabardine. Casual being pump with leather sole and wedge heels with attractive bow. Open toes and heels. Ankle wrap-around straps with flexible leather soles, low wedge heels. Beige, brown and white. Sizes 4 to 8 in lot. Pair **3.95**

## Children's Sandals and Camp Oxfords

For sport wear these shoes are just right, finished with composition rubber soles and heels. Split leather tops in brown only. Sizes 8 to 2 in lot. Pair **1.25**

—Main Floor, C.D.S.

## Look! 7-pce. Bedroom Suite

DRESSER
CHEST OF DRAWERS
DOUBLE BED
CABLE SPRING
FELT MATTRESS
PAIR OF PILLOWS

No—you're not dreaming, yet—but if you have pleasant dreams about this lovely suite of walnut finished hardwood in modern design. So low prjiced it will fit into any budget — with some left over. 7 pieces **69.50**

—Basement, C.D.S.

Telephones
Examiner ... 4641
CHEX ... 4641
Nights after 6 p.m., Sundays, Holidays
Examiner ... 4641
CHEX ... 4643

# Evening Examiner
Peterborough

NIGHT FINAL

VOL. LXXXIX, No. 141 — WEATHER Cloudy and warm. — PETERBOROUGH, THURSDAY, JUNE 15, 1944 ★★ PRICE FOUR CENTS

# NEW SUPER-BOMBERS BATTER JAPAN

## Aerial Blows Pulverize French Bases

### R.A.F. In Daylight Crumples Le Havre Sub Pens

SUPREME HEADQUARTERS, Allied Expeditionary Force, June 15 — (AP).—A force of between 1,000 and 2,000 American heavy bombers and escorting fighters swept over France this morning, bombing airplane plants, airfields and railroad facilities in a dozen places.

Berlin radio reported an attack on the great industrial city of Hanover in Germany, while lighter Allied warplane from bases in Normandy and Britain continued their widespread support campaign in a smashing follow-up to an 1,100-bomber operation overnight.

As a part of the latter operation several hundred Lancasters blasted E-boat pens at Le Havre with sixton "factory busters" in daylight.

**Drop 2,800 Tons.**

Twenty-eight hundred tons of explosives were dropped on the port in two separate attacks, the first just before dusk, being the R.A.F.'s heaviest daylight bombardment of the war and its first high altitude daylight precision blow.

Targets of the American heavies to-day ranged from Nantes, La Poisonniere and Angouleme to Beauvais, La Frilliere and Bordeaux. The force comprised approximately 1,000 bombers and several hundred more fighters, possibly approximating yesterday's record of 1,500-bomber force.

The multiple attack, the deepest penetration of France since the invasion, took the bombers over a 300-mile expanse from Beauvais, 40 miles north of Paris and 100 miles east of the battle-line, to Bordeaux,

MASSIVE AIR

(Continued on Page 2, Column 5)

## WAR BULLETINS

### Lancasters Batter Le Havre

LONDON: Several hundred Lancasters, in the heaviest R.A.F. bomber command daylight raid of the war, attacked E-boat pens at Le Havre yesterday, it was officially announced today. The planes, with fighter escort, dropped many 12,000-pound bombs.

• • • •

### Harbor Facilities Blown Up

STOCKHOLM: The German-controlled Scandinavian Telegraph Bureau today reported from Zurich that the Germans have blown up harbor facilities at Cherbourg.

• • • •

### Germans Recapture Troarn

LONDON: British forces have been pushed out of Troarn, east of Caen, by a German counter-attack, it was announced today.

• • • •

### Throw In Fifth Division

NEW YORK: The BBC, in a broadcast recorded last night by the Blue network, said a fifth Nazi Panzer division had been thrown into the Normandy battle to relieve the battered "Lehr" Division. The "Lehr" Division is one of four German armored divisions opposing the British-Canadian forces in the Caen area.

## Infantile Paralysis Claims Disputed By Medical Board

BY HOWARD W. BLAKESLEE
Associated Press Science Editor

CHICAGO, June 15 — (AP) — A charge that the public and many doctors have been misled by publicity about the infantile paralysis treatment of Sister Elizabeth Kenny famous Australian nurse, was made to the American Medical Association here today in a report by seven University professors, all physicians.

They also said they acknowledge publicity accorded her has stimulated the Medical profession to more effective treatment.

The seven appointed two years ago to evaluate the Kenny treatment by the Orthopedic section of the American Medical Association and by the American Academy of Orthopedic surgeons and the American Orthopedic Association.

"There is no evidence," the report said, "that the Kenny treatment prevents or decreases the amount of paralysis. We criticize severely the oft-repeated statement of Miss Kenny to patients who have come to her after treatment elsewhere that had this case come to her earlier the disability would have been prevented. Such statements are not founded on facts.

**Sudden Recoveries**

"Spontaneous recovery in Poliomylitis occurs in many cases. Reports in the Medical Literature indicate that this varies in different epidemics from 50 to 80 per cent. We have seen many patients receiving the Kenny treatment who showed no muscle involvement at any time, yet she assumes credit for their satisfactory results and does not take into account for the fact of spontaneous recovery."

In another place the report said: "Miss Kenny has repeatedly stated that under 'orthodox' treatment only 13 per cent. of the patients recovered without paralysis, while under her treatment over 80 per cent. recovery....Miss Kenny's statement of 80 per cent. recovery under her treatment has not been supported by accurate statistics in a significant number of cases.

"The figure on 'orthodox' treatment is taken from an article which dealt entirely with severely paralzed patients. Miss Kenny has been told repeatedly that this is not a fair comparison to make and that, if every case in an expidemic is included in the statistics, recovery of from 70 to 90 per cent. can be expected from 'orthodox' treatment. Miss Kenny made this inaccurate comparison as late as May, 1944.

**Saw 740 Patients**

"Some people using the Kenny treatment believe that paralysis can be prevented when treatment is started early enough; that is, prior to the onset of paralysis. We have seen enough cases, however, in which the Kenny treatment was instituted very early to be convinced that this does not prevent or even minimize the degree of permanent paralysis...."

The committee in its study visited six cities and 16 clinics, where about 740 patients were examined, of whom approximately 650 had been treated by the Kenny method.

The committee members are Doctors Ralph K. Ghormley, University of Minnesota Post-Graduate School, chairman; Edward L. Compere, University of Illinois College of Medicine; James A. Dickson, Cleveland Clinic; Robert V. Funsten, University of Virginia Department of Medicine; J. Albert Key, Washington University School of Medicine, St. Louis; H. R. McCarroll, Washington University School of Medicine; and Herman C. Schumm, University of Wisconsin Medical School and Marquette University School of Medicine.

## Mayors Disagree On Home Plan

ABOARD S.S. ST. LAWRENCE AT TADOUSSAC, Que, June 15.—(CP).—Opinion was divided yesterday among delegates to the annual meeting of the Canadian Federation of Mayors and Municipalities as to what form to give a resolution to be adopted on a "housing program for Canada' at the end of the five-day conference-cruise.

Opinions were expressed by mayors and other civic officials from different parts of Canada with the matter being returned to the Resolutions committee for final drafting and further discussion.

Discussion of the housing problem followed an address Tuesday by Dr. C. A. Curtis of Queens University, Kingston, Ont., chairman of the sub-committee on housing and community planning of the Federal Advisory committee on post-war reconstruction and rehabilitation

In his address, Dr. Curtis saiad supplying housing was not yet the responsibility of "any government, adding that the matter of controlling housing "generally should be a responsibility of the local government and sometimes of the provinces."

Mayor J. E. Lloyd of Halifax, said "what is confusing most municipalities in this county regarding the housing problem, is a lack of a definite statement by the Federal government of its policy."

He asked that such a statement, particularly in regard to slum clearance in larger cities, be made as soon as possible. He said such a statement of policy had been asked last year with "absolutely no result."

**Not Released.**

Replying to Mr. Lloyd, Dr. Curtis said that the report of his subcommittee was now in the hands of the Government and that he was hopeful to have the recommendations contained in it taken up by the Government. He was unable to say any more since the report, although in the hands of the Government for three months, had not yet been printed and released.

Mayor Stanley Lewis of Ottawa said that the federation's resolution last year urging the Federal Government to call a conference of Dominion, provincial and municipal governments to study the housing situ-

MAYORS DISAGREE

(Continued on Page 2, Column 6)

## C.C.F. Policies Keenly Debated

(By Canadian Press Staff Writer)

REGINA, June 15.—(CP).—Saskatchewan voters walked to the polls today to decide whether the Liberal provincial administration elected in 1938 shall be retained in office.

Through most of the province there was sunshine. Votes were being cast in 48 of the 49 provincial constituencies. Balloting in the remote Cumberland riding has been postponed until June 24. Polls will be open from 9 a.m. to 5 p.m. M.D.T. (11 a.m. to 7 p.m. E.D.T.).

The election campaign has been fought mainly on the issue of the C.C.F. policies, which Liberal and Progressive Conservative candidates have said mean "socialization" of land and the loss of freedom to farmers. The C.C.F. speakers have replied that their party always has fought for security of the farmer on his land.

The main antagonists in point of numbers are the Liberal and C.C.F. candidates, the former with 50 candidates for the 51 seats to be decided today and the latter with 51. The Progressive Conservatives have 39 candidates in contests to be decided today.

For the first time, candidates who have a small but sufficient majority at the close of counting today will remain uncertain whether they will have a seat in the new government. An unusual element is the vote from Saskatchewan voters with the armed forces in the province. They will vote for candidates in their home ridings, and with "several thousand voters" in the services, upsets are possible when the "soldier vote" is added to the returns to be counted today.

## Stewart Reyburn Wounded

### Apsley Soldier Returns From Italy

TORONTO, June 15 — (CP). — Lieut. Stewart Reburn, former Canadian figure skating star, was among a group of 16 officers and 98 other ranks—15 of them hospital cases — who returned to Toronto from overseas to-day. Lieut. Reburn, former skating partner of Sonja Henie, served 15 months overseas with the 48th Highlanders of Toronto and received shrapnel wounds in Italy.

Wounded in the left leg, it was feared at first he might never skate again. Doctors, however, have expressed belief the leg will heal normally.

Pte. Jack Cartmill of Sault Ste. Marie, Ont., said he was "laid out" while serving with the Royal Canadian Regiment at Campobasso in Italy. He was wounded in the leg.

Cartmill related his experience with the German six-barrelled mortars—it was an exploding mortar shell which wounded him—and says there usually is time to take cover when they are fired.

"We always got a warning. They fire two shells first and then the other four follow. It gives us time to duck into a slit trench.

Pte. E. F. Young of Apsley and Pte. Bill Lawson of Guelph were other Ontario men among the arrivals.

## Gen. de Gaulle Returns From France

### Allied-French Relations Still Clouded

LONDON, June 15.— (CP).) — The French Committee of National Liberation reported to-day that Gen. Charles de Gaulle during his trip to the Normandy beachhead had "left everywhere instructions regarding resumption of civil administration, organization of supplies and public relief."

In a communique issued through the French press service, the committee said De Gaulle had been a "most moving demonstration of courage and devotion by the population of Isigny and that elsewhere he was greeted in the same atmosphere of immense fervor."

Gen. de Gaulle, back in Britain after a triumphal reception on French soil, laid before British and American political and military councils a claim of enthusiastic support from newly-liberated Frenchmen to back his demand for recognition of the French Committee of National Liberation as the voice of France.

De Gaulle was said to be planning tentatively to return briefly to Algiers to report to the French Consultative Assembly on the result of his discussions with British government heads and with Gen. Eisenhower, before proceeding to the United States to see President Roosevelt.

The London Press hailed the general's brief trip to the Normandy front with the expressed hope it would help solve the ticklish situation.

**Recognize Partisans**

A London Standard editorial characterized De Gaulle's visit to France as "widely welcomed" on both sides of the Channel, and said that "whatever may be the political differences still to be resolved, the paramount need of the House is that the military campaign should be assisted in every way possible."

The newspaper saw in the visit "recognition" by Gen. Eisenhower of the importance of the Partisans' role in the battle for France, and commented it would have been "tragic if political differences in any way blighted the hopes of advantages to be secured for our cause now by full mobilization of the resistance movement."

De Gaulle's return to France yesterday, for the first time in four years, received a warm welcome from cheering crowds. No official disclosure of the length of his visit was made, but the Brazzaville radio in French Equatorial Africa said he stayed only a few hours.

But the enthusiasm with which the French greeted him was marred by a reported disagreement involving employment of French liaison officers during the invasion. On this subject, however, British-American diplomatic quarters remained silent.

While he was in Normandy, qualified sources in London said

GEN. DE GAULLE

(Continued on Page 2, Column 3)

## Fierce Nazi Counter Attacks Repulsed By British Armor

### Germans Using 6-Barrelled Rocket Mortar

By ROSS MUNRO
Canadian Press War Correspondent

WITH THE CANADIANS IN FRANCE, 11.30 a.m., June 15—(CP Cable).—German formations, occupied with British thrusts southeast of Bayeux and from the Allied beachhead east of the River Orne, evidently have been compelled to hold the northern and western perimeter around the city of Caen with what they had left of badly-battered units which lost heavily in abortive counter-attacks.

But the Germans are strongly dug in and using their 'Nebelwerfer' six-barrelled rocket mortar and other weapons to block the way to Caen, the strategic city six miles inland on the Orne River. Their equipment also includes well-sighted anti-tank guns and artillery.

The rocket mortar was used against Canadian troops on the Moro River line in Italy and also in Sicily, but this is the first experience of it for the 3rd Canadian Infantry Division.

Strong Canadian patrols are on the prowl every night, feeling out these positions and Canadian artillery is shelling the area.

**Work From France.**

This morning Spitfires, Typhoons and Thunderbolts, refuelling and rearming on French airstrips, have been shuttling over the German lines at tree-top height.

They are strafing enemy positions and attacking anything appearing on the roads to and from Caen.

The Germans have thinned out considerably in this British-Canadian sector of the Caen perimeter but they still hold some formidable positions.

Canadian soldiers took note of the "Nebelwerfer" when the enemy started using it here.

Maj. Phil Strickland of Saskatoon said he was at forward headquarters when he saw a flash of flame from one of the German positions, followed by a billow of black smoke —and then mortar bombs crashed in rapid succession in the nearby fields.

There has not been any great concentration of fire from the "Nebelwerfer," which used to be known to Canadians in Italy as "Moaning Minnie."

REFUGE IN CONVENT—Mrs. Margaret Roosevelt Pallavicini, second cousin of Mrs. Franklin D. Roosevelt, escaped harm at the hands of the Nazi occupation authorities in Rome by taking shelter in a convent, accompanied by her six-year-old daughter, Julia. The Nazis were on the look-out for her.

### American Forces Drive To Sever Main Highway

BY WES GALLAGHER
Associated Press War Correspondent

SUPREME HEADQUARTERS, ALLIED EXPEDITIONARY FORCE, June 15 — (AP) — British Infantry and armor repulsed fierce German counterattacks in Villers-Bogate Sector, southwest of Caen, headquarters announced today, while American forces thrusting westward from captured Carentan drove closer to the Germans' last west coast communications linking Cherbourg with the rest of France.

A Berlin radio report said less than six miles separated the American forces from the main road and railway running near the west coast, asserting Allied troops have reached Pretot, nine miles west of Carentan.

Gains were hammered out in spite of furious counter-attacks all along the 100-mile invasion front into which the Germans have thrown about 30 Divisions and 300 tanks.

**Allies Hold Firm**

Allied headquarters, confirming that American infantry and parachute troops, supported by tanks had scored further gains west of Carentan, said Allied soldiers were holding firm everywhere else despite the massive nature of the German counter-stroke and were inflicting heavy losses on the enemy.

This was after it was acknowledged that British units at the eastern end of the line had been forced to give up Troarn, eight miles east of Caen, and Villers-Bocage.

Further heavy counter-attacks in the Villers-Bocage area were turned back late yesterday. Headquarters said, and British forces were still secure in their hold on Caumont, their other most advanced point 20 miles southwest of Caen Seventeen German tanks, including eight 60-ton Tigers, were knocked out yesterday, headquarters said. The other eight tanks were Panthers armed with 75 mm. guns.

At the western end of the line, the Americans first moved forward on a nine-mile front to the Les Sablons-Bapte area, south of Ste. Mere Eglise and only about seven miles from high ground overlooking La Haye du Puits on the west coast road and rail line leading to Cherbourg.

**Gain 3½ Miles.**

A Berlin radio commentator, Ludwig Sertogius, then reported that they had gained another 3½ miles to the west, reaching Pretot, less than six miles from La Haye du Puits.

In Mountebourg, 14 miles southwest of Cherbourg, headquarters said street fighting was in progress. But the fighting here was fluid, and the Germans in mid-afternoon claimed they were again in possession of the town.

American forces also were engaged in heavy fighting in the Pont L'Abbe area, four miles north of Pretot, and along the road from Montebourg to Quineville on the coast. The Americans advanced both in the Pont L'Abbe area and around Quineville, which represents the Allied right flank.

A German counter-attack drove British forces from Troarn, today's Allied Headquarters communique announced earlier.

Presumably Canadians also are fighting in the Troarn area as the British 6th Air-Borne Division, which includes Canadian paratroopers, has been operating in this region since the D-Day landings.

Heavy battles involving both tanks and infantry were reported in almost every sector of the winding 100-mile front and airmen said the German High Command was rushing up reserves by every available means under cover of the few hours of darkness. A front dispatch said

HAND-TO-HAND

(Continued on Page 2, Column 5)

## Brave Fellows

*NEW YORK, June 15 (AP).—Bloodhounds on the scent of an escaped German prisoner of war led searchers to an old church. Two of the party climbed a tower, opened a trap door and felt something alive brush past. They quickly retreated, then returned with reinforcements. A soldier slithered through the door and came face to face with two frightened pigeons.*

## Allies Occupy Orvieto In Italian Push

By EDWARD KENNEDY
Associated Press War Correspondent

ROME, June 15 — (AP) — Allied troops, breaking the stiffening German resistance of the last three days, have made a general advance all along their line in Italy taking Orvieto, Aquila and Narni and pushing onward, Allied Headquarters announced today.

Orvieto is 57 miles northeast of Rome; Narni, 41 miles north, and Aquila, 54 miles northwest. Along the west coast the 5th Army has advanced 79 miles beyond Rome.

As one 8th Army column entered Oriento, an important road junction northeast of Lake Bolsena, another reached the outskirts of Terni but was delayed by a blown bridge and a German counter-attack in the vicinity of the city.

Fifth Army troops along the west coast met determined enemy resistance at Magliano, 11 miles northeast of Orbetello, but overcame it and entered the town.

The fall of Obretello itself, a west coast town 71 miles beyond Rome, and the centre of German resistance to the 5th Army's offensive, was reported last night.

In the Lake Bolsena area French troops continued to advance and American units reached Pitigliano, 11 miles west of the northern end of the lake, and sent reconnaissance elements farther.

Troops of the 8th Army in the Adriatic sector are across the Saline river, which flows into the Sea 17 miles northwest of Ortona.

ALLIES OCCUPY

(Continued on Page 2, Column 4)

## Huge Planes In Action First Time

### Bombers Carry Great Load; Have Long Range

WASHINGTON, June 15 —(AP)— The United States Army threw a new fighting giant into the war in the Pacific today, turning loose the new B-29 Superfortresses in an air attack on the Japanese homeland.

A terse war department communique said:—

"B-29 Superfortresses of the United States Army Air Forces 20th Bomber Command bombed Japan today."

It was the first fighting assignment for the sky mammoth, and the announcement also served to disclose for the first time the existence of the 20th air force of which the 20th Bomber Command is a part, a world-roaming unit under the personal direction of Gen. H. H. Arnold, chief of the Army Air Forces.

**No Details**

The war department withheld details on the new bombing of Japan proper—first such attack on the mainland since the Doolittle raid of April 18, 1942.

However, the War Department subsequently disclosed that planes taking part in today's raid came from the India-China-Burma theatre.

The B-29, it was disclosed for the time, is a heavily armored ship whose bomb load, range and ceiling exceed that of any other plane. It is powered by four engines of 2,000 horsepower each, each carrying two superchargers. Its wing span is 141.2 feet, as compared with B17's (Fly-Fortress) span of 104 feet.

There was no immediate hint of what part of Nippon had been hit, nor from where the B-29's went into action.

But Arnold said in connection with the announcement:—

"This employment of the B-29 makes possible the softening up attack on Japan very much earlier than would be possible with aircraft hitherto known to combat."

Gen. Marshal, United States Chief of Staff, in a statement on the attack made public by the war department

HUGE PLANES

(Continued on Page 2, Column 3)

## Firm Foothold Held By Allies

WASHINGTON, June 15.—(AP). —War Secretary Stimson said today the Allies have established a firm foothold on the European coast.

"I believe we are there to stay until all of France is liberated and Germany defeated," he asserted, although cautioning that "we must expect counter-attacks greater than any yet met" in the fighting in Normandy.

Mr. Stimson told a news conference that destruction or heavy damage to nine bridges over the Seineriver by Allied air forces was one major factor in slowing down development of a major counter-attack—"a delay longer than we could reasonably have counted upon."

"The further information which has now come on the initial landings of our men on the French coast," the secretary said "is a case in point to illustrate the desirability of not reaching hasty conclusions. The west wall was no myth or pushover."

Mr. Stimson noted that Allied forces suffered casualties in the operation "but not as many as our commanders were obliged to calculate upon beforehand."

## Submarine Fails To Sink Trawler

BOSTON, June 15 — (CP) — A German submarine invaded the north Atlantic fishing grounds recently, shelled and machine-gunned a Boston trawler and forced all but two of the crew to abandon ship.

The submersible finally left, her skipper apparently thinking the trawler would sink. Then the crew put the vessel in shape and brought her into port early today, her hull and superstructure looking almost like a sieve.

Details of the attack were given at a press conference by Captain James L. Abbot, 35, skipper of the 145-ton fishing vessel, The Lark, owned by F. J. O'Hara Brothers, Boston operators.

The sub first was sighted about 2.30 a.m., Captain Abbott said but was mistaken at first for a friendly patrol boat. Then John Aspell, at the wheel, got a good look in the moonlit night and Abbott immediately roused the crewmen who were sleeping.

The enemy fired one shot across the bow and then opened up with machine guns as the fishermen scrambled into their dories. Captain Abbott, his 74-year-old cook Dan Maloney and the ship's dog, Rex, remained aboard.

The sub fired from about 300 feet, the Captain said, but there were no casualties. Then the underseas craft vanished and the men pulled about a mile from their ship. One dory started back, however, and the U-boat returned.

This time she circled, slamming shells into the Lark.

"There were 500 holes in the sails," Abbott related. Seven large holes were ripped in the hull. Abbott said a third type of weapon which he could not describe also was used.

## Turk Minister Resigns Post

NEW YORK, June 15 — (CP) — The Turkish radio said today that Foreign Minister Numan Menemencioglu resigned after a Cabinet meeting during which he failed to gain support for his policies.

The broadcast in Arabic, reported by U.S. government monitors, added that Premier Sukru Sarcaglu would take over the foreign ministry.

Berlin radio dispatches news of the resignation as a "flash" under a Sofia dateline.

Menemencioglu has been Foreign Minister for 22 months. Foreign Secretary Eden conferred with him in Cairo after Mr. Eden and State Secretary Hull had been together to Moscow in the spring of 1943. He accompanied President Ismet Inonu in the spring of 1943. He of Turkey to Cairo in December of 1943 where the two spent three days talking with president Roosevelt and Prime Minister Churchill.

Last April 20 Menemencioglu announced that Turkey no longer would permit the exportation of chrome into Germany—a diplomatic victory for the Allies.

## The Weather

Peterborough Temperatures:

Today:
Night low...56 9 a.m.....59

Yesterday:
Highest....62 Lowest....54

One Year Ago:
Highest....70 Lowest....45
.12 precipitation.

Weather Forecast:

Georgian Bay — Moderate winds; partly cloudy and warm to-day and Friday, with a few scattered thundershowers.

Lower Lake Region—Moderate winds; partly cloudy and warm to-day and Friday, with a few scattered thundershowers.

Ottawa and Upper St. Lawrence Valleys—Moderate winds; partly cloudy and warm to-day and Friday, with a few scattered thundershowers.

Lake Superior — Moderate winds; partly cloudy to-night and Friday, with scattered thundershowers; not much change in temperature.

## Wants International Court

### F.D.R. Suggests Post-War Council

WASHINGTON, June 15 —(AP)— President Roosevelt today made public the administration's conception of a postwar international peace organization providing for a council representing all nations, to concern itself with the settlement of international disputes and to prevent war.

The president said the organization also should include an international court of justice.

Mr. Roosevelt issued his statement after a conference with State Secretary Hull, Undersecretary of State Edward R. Stettinius, Dr. Isiah Bowman and Leo Pasvotsky, officials of state department who have been working on postwar planning.

"It is our thought," the president said in his statement, "that the organization for international co-operation would be be a fully representative body with broad responsibilities for promoting and facilitating international co-operation."

The organization, he continued, "would provide for a council elected annually by the fully representative body of all nations, which would include the four major nations and a suitable number of other nations. The council would concern itself with peaceful settlement of the international disputes and with the prevention of threats to the peace or breaches of the peace."

# Niggardly Treatment Of Veterans Must Be Ended Says Sinclair

By D'ARCY O'DONNELL
Canadian Press Staff Writer.

OTTAWA, June 15 — (CP). — A serviceman's views on what the Government should do to prepare for the rehabilitation and re-establishment of members of the armed forces after discharge were expressed in the Commons yesterday by Flt. Lt. James Sinclair (L-Vancouver North).

Flt. Lt. Sinclair, 36-year-old R.C.A.F. administrative officer, on extended leave from his overseas post, said the Government should be prepared to treat the fighting men as fairly and as generously when they return to train for peace as when they trained for war.

"The whole problem of the return and the proper re-establishment of our fighting men after the war is a secondary one," he said. "It depends on the one prime consideration that the program of reconstruction shall eventually provide adequate employment for all those who are willing and able to work."

He spoke on second reading to a bill setting up a Veterans' Affairs Department to handle all matters concerning ex-service personnel. The matters now are handled by the Pensions Department.

**Suggests Change.**

Hon. H. A. Bruce (PC-Toronto Parkdale) suggested that the medical and health services of the government be placed under the proposed new Department of Social Welfare He said the new department should be known as the "National Health Department" since its principal task would be the administration of the projected health insurance plan.

By centralization of health and medical services under one department, duplication would be avoided and better service would be provided both veterans and the civilian population.

Others participating in the debate were G. S. White (PC-Hastings-Peterborough), Robert Fair (SC-Battle River), Hon. R. B. Hanson (PC-York Sunbury) and Clarence Gillis (CCF-Cape Breton South).

"Nothing could convince the people of Canada at this time of the government's post-war intentions more than for the government to announce that when our men returned to training for peace they will be treated as well as when they trained for war, that the day of niggardly and parsimonious treatment of the fighting men, when the war is ended, is ended forever as far as Canada is concerned," Flt.-Lt. Sinclair saaid.

Dr. Bruce said veterans requiring medical treatment should be kept on the strength of the forces so long as treatment was being given even though that meant for the rest of their lives. It was not humane to discharge a man until his treatment was completed.

More beds for Neurological cases among members of the forces were needed. Winnipeg would likely provide a suitable location for a Neurological institute as Neurological work was already being done in Montreal, Toronto and Vancouver.

**Want No Relief**

Mr. Hanson said changes were needed in the system of awarding pensions. Many men were being denied pensions on the grounds that their disability was due to a pre-enlistment condition.

Flt. Lt. Sinclair said if the rehabilitation program was not based on the assumption that adequate employment would be available for all, then the program "could be nothing but a program of qualified relief, with a little training thrown in to pass the time away."

"The program then is to return those who had civilian jobs to those jobs, to find jobs for those who have trades and skills, and to provide training for those who will need it or want such training to fit themselves for employment."

Many who left school to enter the forces would be condemned to a life of unskilled labor if they were not provided training.

The present allowances for men undergoing training were insufficient, and many a discharged service man was taking the first job that came along because he had no other alternative. If the allowances were increased many more men would take the opportunity of training for a new or better job.

**Give Clear Title**

Mr. Fair said he hoped soldiers settling on farms purchased with the aid of the government would be given better treatment than veterans of the First Great War. He urged that the government grant a clear title to veterans of the last war who still owed money on their farms.

Mr. Gillis said one section of the bill provided for the payment of unemployment relief to members of the forces. This was not in line with the government's promise of full employment for all. He hoped the canteen funds of the services would not be spent in providing relief.

Mr. White said the setting up of the department was a step in the right direction, but at the outset care should be taken to see that its affairs were not wrapped up in red tape.

The radio committee of the Commons decided yesterday to give John J. J. Fitzgerald an opportunity to speak. Mr. Fitzgerald, who calls himself Chairman of the Atlantic Charter Committee of Blind River, Ont., asked to be heard after compiling a pamphlet in which charges were made that certain CBC staff members held left wing political views. The charges were denied by E. L. Bushnell, CBC General Supervisor of programs.

MORE ABOUT—

## Gen. de Gaulle

Continued from Page 1

Gen. De Gaulle had withdrawn all but a handful of French liaison officers at the very moment Allied troops were moving onto the assault beaches. A similar report come from high authorities in Washington.

It was said here that these officers had been counted upon by the Allied Supreme Command to act in a liaison capacity with the French people to help take over civil administration.

His action was attributed to anger over the Allies' non-recognition of his National Liberation Committee as the provisional government of France and the refusal of the Supreme Command to let him take over the issuing of radio directions to the French people on D-Day.

**A Statement.**

Referring to the Washington report that the General had cancelled orders for several hundred French officers to land with the first waves in the invasion, Gen. De Gaulle's press attache said:

"This is a most incredible report. We cancelled no such agreement for we never signed such an agreement. We negotiated several months with the Allies prior to the invasion but as the whole world knows we reached no agreement with the American Government nor with the Allied commanders, either on the government of the liberated territory or on sending liaison officers with the invasion forces.

**Not Their Fault.**

"As to reports that co-operation between the French population and the Allied armies had been impaired—that is quite possible, but it is not our fault."

It was said in London that the arrangements had been made between the Supreme Headquarters' civil affairs branch and Brig.-Gen. Joseph Pierre Koenig, assistant chief of the Fighting French general staff, and that Gen. De Gaulle permitted only a token force of 20 French officers to go with the Allied troops. Because of restrictions on communications from Britain, Gen. Koenig was not in touch with Gen. De Gaulle when the arrangements were made it was explained.

At present, lack of liaison officers makes little difference because the beachhead area is so small that it is all in operational territory and under military law from commanders on the spot.

As the liberated territory in France becomes larger, however, the Allied military leaders will have to provide tens of thousands of men to deal with civil problems behind the lines, unless the deadlock is broken.

Highest officials branded as false rumors that Gen. De Gaulle had ordered the French underground forces not to attack.

# Russians Gain 5 Miles Across Finland

By EDDY GILMORE
Associated Press Staff Writer

MOSCOW, June 15 —(AP)—The Red Army hurled the Finns across an important but unnamed river today as it pressed on toward the port of Viipuri against an enemy who is throwing up what Red Star described as "a multitude of obstaclel."

All dispatches stressed the difficult fighting conditions faced by Col.-Gen. Leonid A. Govorov's troops. In numerous places the Russians were employing special squads to cut through dense forests and build highways.

There were many indications that Finnish resistance was stiffening and that the Soviets had come up against the main Finnish defences, but no indications that the Finns had been able to stop the Red Army in any sector.

Falling back towards Viipuri, 25 miles away, the Finns chopped down hundreds of tall firs across the highway and railroad lines.

The Finns were using the forests for ambushes, causing extreme caution on the part of Soviet troops anxious to save every tank in the near-wilderness of the Karelian isthmus.

The Russians introduced heavy bombers in efforts to blast through the forests. An Izvestia correspondent reported that sailors from the Baltic fleet had entered the campaign, but he did not specify where.

**Penetrate Lines**

Russian troops have penetrated the Finnish lines at Kuterselka, the Finns acknowledged today in a communique broadcast from Berlin. The bulletin also said Viipuri was attacked last night by 150 Soviet planes.

Evidence of the ferocity of the fighting was contained in a Russian announcement, which said one unit of the Red Army had in three days wiped out 3,000 of the enemy, destroyed 30 guns, 25 mortars and 80 machine guns, and captured 70 other guns.

MORE ABOUT—

## Massive Air

Continued from Page 1

300 miles south of the battle zone.

Angouleme is 70 miles north-east of Bordeaux, La Poisonniere is 50 miles east of Nantes, which is 120 miles south of the battle zone. La Frilliere is 8 miles east of Tours.

A force of Mosquito bombers attacked the synthetic oil centre of Gelsenkirchen in the Ruhr last night to keep the increasing assault on Hitler's war machine going around the clock.

The Lancasters, accompanied by fighter escort, were believed to have accomplished a successful mission yesterday in their switch to daylight bombing, for the Royal Navy reported no E-boats at work in the channel last night.

**Record Bomb Load**

The R.A.F.'s heavies have operated in daylight a few times in the past, notably in the D-day preliminary assault, but n ever in such a heavy attack. The tonnage dropped by the R.A.F. on the thick concrete installations at Le Havre was estimated as high as 3,360 tons—more than most of the R.A.F.'s "saturation" attacks on German cities.

German broadcasts telling of the progress of the American daylight raiders today reported planes over Brandenburg province, in which Berlin is situated, as well as over Hanover.

The R.A.F. had more than 1,100 bombers out last night. Their targets included another string of enemy railroad centres—Douai, Cambrai and St. Pol—and German front troop concentrations at Evrecy and Aunay-sur-Odon, only nine and 189 miles respectively, from Caen in the Normandy battle area.

Canadian heavy bombers participated in the attacks on Cambrai and St. Pol and two Canadian aircraft were lost.

R.A.F. night bomber losses — including these two R.C.A.F. planes—were placed at five. None were lost in the Gelsenkirchen attack.

The American 9th Air Force, in its heaviest assault since the first 48 hours of the invasion, sent out more than 2,400 bombers and fighters from dawn yesterday to late last night to pound key points behind the Nazi lines with 1,485 tons of bombs at a cost of 14 fighters and one medium bomber against 11 German planes shot down and 10 destroyed on the ground.

Hundreds of medium, light and fighter bombers and fighters of both the American 9th and R.A.F. tactical force concentrated on small targets in the area at the base of the Cherbourg peninsula, bounded by St. Lo, Coutances, Granville and Tessy, and up the peninsula.

**Bomb Le Mans**

The Americans included a surprise attack against the German air base at Le Mans in their operations last night. About a dozen planes were destroyed on the ground.

Hundreds of sorties were flown from the mounting number of Allied air bases set up with full facilities in captured territory.

along the central sector of the front were engaged in heavy fighting around Caumont and Villers-Bocage, with the Allies in Caumont but the Germans back in Villers-Bocage after a counter-attack.

**Hold High Ground.**

The main fighting was taking place in front of Villers-Bocade. Allied troops held high ground facing the town a quarter of a mile away. The river Seulles divided the German and Allied forces.

From this area northwestward to Montebourg the 9th and 2nd tactical air forces carried out what was officially described as "a great number of sorties" in support of the ground forces, many of them from a mounting number of Allied air bases set up with full facilities in captured territory.

Allied fliers reported more movement on the roads behind the German lines last night than at any time since D-day.

Enemy broadcasts reacted to the new Allied attention of Le Havre, lying just east of the beachhead, with surmises that it portended a forthcoming land move in that direction.

East of Villers-Bocage to Troarn, beyond battered and besieged Caen, great tank battles raged with undiminished intensity into their fourth day. The Germans were using elements of four armored divisions.

**Huns Scores Gains.**

Tilly-Sur-Seulles, a dozen miles west of Caen, changed hands several times. The Germans were reported in it last and a Nazi counter-attack definitely had retaken Troarn, battered into heaps of rubble by air, sea and land bombardment.

With the German counter-attacks mounting in fury, there were indications that Field Marshal Von Rundstedt had decided to draw some of his reserves from other portions of France to meet the Allied thrusts.

Appearance of the 2nd German Panzer division—the best armored unit in the German army—indicated the Germans were making a supreme effort to seal off the Allied beachhead.

The next two or three days are expected to show whether the German High Command has been forced to throw reserves into the battle piecemeal—as in the past nine days—or has been able to keep them intact for a decisive all-out counter-attack.

# Americans Land On Marianas

LONDON, June 15—(CP)—The Tokyo radio said Allied forces attempted to land on Saipan island in the Marianas today and reported heavy fighting in progress there.

The landing attempt followed a series of raids carried out against Saipan and other Japanese bases in the Mariana area by a powerful Allied task force, the broadcast said.

Raids on the Marianas—some 1,500 miles southeast of Tokyo—were announced Tuesday by Admiral Nimitz and acknowledged yesterday by the Japanese.

About 70 landing barges and 20 or more special craft were employed in the actual landing operations, Tokyo said.

The Mariana group is on a direct line between the big Japanese naval base at Truk—which has been a repeated target of American raids—and the home islands of Japan.

Should American forces succeed in landing on Saipan they would have a foothold nearer Japan than any of the bases already conquered in the Pacific.

The Japanese reports of the attempted landings were not immediately confirmed by Allied souces.

# British Gain In Burma Thrust

KANDY, Ceylon, June 15 (AP) — Battle for the North Burma town of Mogaung was joined today, with Allied forces striking by surprise from the East aided by maximum bomber and fighter support.

Capturing the neighboring villages of Pina-Nmi and Mohaung, the force, which included Lancashire Fusiliers and South Staffordshires—took an ammuniton dump estimated to hold 200 railway carloads.

Observers reported that the Japanese were caught completely unaware by the initial thrust. The battle is developing in fierce proportions with heavy casualties on both sides, they said.

**FAT TO DYNAMITE**

It takes a pound of fat to make a half a pound of dynamite.

"HU-MAR"
SOIL CONDITIONER
Use It On Your Lawn and Garden
Everyone is talking about this wonderful long-acting soil conditioner. It works wonders, provides organic matter, sweetens the soil, improves the tilth. Is odorless and will not burn. Try it.
20 lbs. .......... 1.00
50 lbs. .......... 2.00
PRATTEN HARDWARE
396 George St. Phone 7523

# Girl Is Injured In Crossing Street

Nora Corkery, daughter of Mr. and Mrs. John R. Corkery, 465 Gilmour street, was injured Wednesday evening when she was knocked down by an automobile while crossing Park street, a short distance south of Gilmour street.

The automobile, the police report says, was being driven east on Gilmour street and when it swung on to Park street to go south the car struck the girl and knocked her down.

She was taken to the office Dr. Robert Young where she was treated for cuts on her face and bruises on her left leg and wrist.

# Nazis Blocked Tito Announces

LONDON, June 15—(CP)—Reporting a German concentration of forces about 110 miles southwest of Belgrade in the Plevje and Prijepoleu sectors, Marshal Tito announced today his Yugoslav Partisans had repelled thus far all Nazi "attempts to penetrate into liberated territory."

His broadcast communique said the Partisans had destroyed six trains, killing many officers and men, and added that 320 Germans and Chetniks had been annihilated in battle.

# Four Bullets Hit Cpl. O'Connor

MARMORA, June 15 — (ENS).— In a letter sent to Marmora friends by Cpl. Leo O'Connor "somewhere in Italy," following his wounding on May 22, the following interesting extracts appear:

"I had one bullet make about a three-inch tunnel in my right arm and another two or three struck me in the back just across the shoulder blade, making about a 7-inch wound. I had no bones broken in either wound.

"I have seen some beautiful drug stores and some real junk shops I believe that the doctors and the druggists in this country must make a fortune in peacetime as almost every house that I have been in here has its cupboards and shelves filled with pills and bottles and hypodermic needles and syringes. The Italians must be full of holes if they use all the needles."

Cpl. O'Connor also thanked the Canadian Legion and the Deloro War Fund for cigarettes received Before enlisting he spent five years in Shanon's drug store as clerk.

## Wallace Speaks

NEW YORK, June 15 — (CP) — Vice-President Henry Wallace in an article published last night advocated post-war independence for Asia's "subject and colonial" people and said the United States should take "a positive, progressive policy toward this area."

# Halsey Resigns As Pacific Chief

ALLIED HEADQUARTERS IN THE SOUTH PACIFIC, June 15 — (AP)—Admiral William F. Halsey relinquished his position as Allied commander-in-chief in the South Pacific today to Vice-Admiral John Henry Newton, 62, his deputy commander.

Admiral Halsey is being assigned to a new and as yet undisclosed role in the Pacific. He became commander of the South Pacific area as a Vice-Admiral Oct. 18, 1942.

Forces under his command defeated the Japanese in the battle of Santa Cruz Oct. 26, 1942, and in the battle of Guadalcanal the following Nov. 13-15. He was promoted to the rank of Admiral Nov. 18, 1942.

Vice Admiral Newton came to the South Pacific command early this year after serving as deputy commander-in-chief of Pacific areas under Admiral Chester Nimitz at Pearl Harbor.

He formerly was deputy chief of naval operations under Admiral Ernest King, commander-in-chief of the United States fleet.

# Victory Workers Aid Greek Relief Fund

Louis Yeotes requested the Examiner to acknowledge following contributions to the Greek War Relief Fund: a cheque for ten dollars from Victory Workers of which Mrs. K. Simpson, 397½ George Street, is treasurer; and clothing from the Apsley Victory Club.

"Afted we sent away 145 boxes of clothing and boots in the winter we thought that might be all," Mr. Yeotes said, "but the people keep sending in things and the result was that we sent away another fifteen boxes yesterday. We thank everybody for their help and for remembering."

**EXPECT NEW LANDINGS**

STOCKHOLM—Aftonbladet dispatches from Berlin today said new Allied landings at Calais and Ostend were expect momentarily.

MORE ABOUT—

## Huge Planes

Continued from Page 1

ment, said that the Superfortress introduced a new type of offensive against the enemy and "also creates a new problem in the application of military force."

**Have Great Power**

Because of the enormous range and heavy bomb load of this newest bombardment plane, said Gen. Marshall, they can strike "from many and remote bases at a single objective."

Their power is so great, the chief of staff continued, that the (American) joint chiefs of staff decided it would be uneconomical to confine the Superfortress organization to a single theatre, and "these bombers therefore will remain under the centralized control of the joint chiefs of staff with a single commander, Gen. Arnold, acting as their agent in directing their bombing operations throughout the world."

"The planes ill be treated as major task forces in the same manner as naval forces are directed against specific objectives," Gen. Marshall said.

"This type of flexible, centralized control recognizes that very long-range bombardment is not a weapon for the Air Forces alone. Under the joint Chiefs of Staff, theatre commanders will have a voice in its employment, ensuring that maximum effectiveness will be obtained through missions which will contribute directly to the overall strategy for the defeat of the enemies."

It was the second American raid on the Japanese homeland. On April 18, 1942, word came that Tokyo and other Japanese cities had been attacked from the air.

The first announcement then came from the Japanese and it was not until weeks later that it was learned that a force of B-25 Mitchell bombers under James Doolittle, now Commander of the 8th Air Force, had carried out the mission.

The Mitchells flew from the aircraft carrier Hornet and after crossing Japan flew on to the Continent. One landed in Eastern Siberia, the others in China. Some of them came down in Japanese-held territory and a few of the fliers were taken captive. Months later the Japanese themselves made it known that some of these prisoners had been executed.

# Lakefield Man Reported Missing

LAKEFIELD, June 15—(ENS).— Word was received this morning by his aunt, Mrs. Fred Young, that Staff Sergt. Edward F. Morin, a paratrooper serving in Italy, is reported missing.

Son of the late Mr. and Mrs. Joseph Morin of Lakefield, Sergt. Morin enlisted with the Stormant Dundas and Glengarry Highlanders in Peterborough, later transferring to another unit. After nine months overseas, he was sent back for paratroop training and spent a year training in Montana. At the time he was listed as missing, he was serving with the 1st Special Service Force with the 5th Army.

Formerly employed at the Peterborough Canoe Company, Sergt. Morin received his education in Lakefield. His wife, formerly Reta Kilbrick and nine-months-old son, are living in Lindsay. A brother Wilfred is in the Navy.

MORE ABOUT—

## Allies Occupy

Continued from Page 1

**Oil Refineries Hit**

Despite the arrival of fresh German divsions in Italy Allied armies still are encountering only formations made up of remnants of the 14th German Army. Apparently these are being used for the present delaying action and the new divisions are being saved for a stand on a line farther north.

The Allied communique said all of Highway 74, which runs from the coastal highway at a point north of Orbetello eastward to Orvieto, was in Allied hands.

Allied heavy bombers attacked oil refineries in the Budapest area and northern Yugoslavia while medium bombers attacked rail targets on the Italian east coast and south of Florence. Shipping also was attacked the west coast harbor of Livorno.

Medium and fighter - bombers struck enemy communications and concentrations in the battle area and an enemy airdrome near Budapest.

Fifteen German planes were destroyed in all operations and 16 Allied aircraft were missing. During the daylight hours the Mediterranean Allied air force flew approximately 2,000 sorties.

MORE ABOUT—

## Hand-to-Hand

Continued from Page 1

some of these reinforcements came from as far as 200 miles away.

**Make Some Gains.**

The German High Command said the fighting in Normandy was increasing in violence with the Allies trying to enlarge their bridgehead in all directions.

The American advance across the narrow neck of the Cherbourg peninsula developed after repeated German attempts to recapture the pivotal city of Carentan were repulsed.

The advance threatened the last German land communications lines to the city of Cherbourg, near the peninsula's tip to the north. Supreme Headquarters said violent German reaction was expected momentarily, and that further American advances would come only through hard fighting.

The American forces thrust to the Les Sablons-Baupte area, south of Ste Mere Eglise and west of Carentan, seven miles to the westward is high ground overlooking La Haye du Puits, through which runs the last remaining major north-south highway on the peninsula still in German hands.

The advance placed the Americans nearly half-way across the peninsula at its narrowest point.

Toward the tip of the peninsula hand-to-hand fighting surged between Germans and troops of the U.S. 4th Division in the streets of Montebourg, 14 miles south-east of Cherbourg.

American artillery as shelling the road from Montebourg to Valognes to the northwest, and Allied troops controlled the road from Quineville to the coast to Montebourg, but the town itself changed hands from hour to hour.

American airborne troops led the fighting around Carentan and besides pushing to the west shoved the Germans back more than one mile south of the town.

Allied troops driving southward

MORE ABOUT—

## Mayors Disagree

Continued from Page 1

ation "did not get any results."

Mayor J. P. Ryan, Brantford, held that the National Housing Act if rendered further operative could be the solution to the problem.

Mayor T. H. Lewis of Welland said the Government ought to finance housing.

"You couldn't," he said, "get money from the Federal Government before the war, but now you can get it for bombers and ships. And if you don't stick to your guns, you won't get any after the war."

THAT "TIRED" FEELING
may be due to a shortage of the important vitamins Nature meant you to have.

Regain vitality. Maintain pep. Fortify diet with "ALL-in-ONE" Vitamin Tablets. They contain all five essential vitamins (plus valuable minerals and yeast). You need all because each helps the other to function. Try "ALL-in-ONE" Vitamin Tablets for a month. See how much better you feel. 62 tablets (a month's supply) only $2.15 at most drug stores.
"ALL IN ONE" VITAMIN TABLETS

"Multiply your smile by 3!"

DOUBLE YOUR MONEY BACK if Libby's "Gentle Press" Tomato Products are not the best you've tasted.
"Good teeth are only *one* feature of a really fascinating smile. Multiply this by three (healthy gums, sparkling eyes, a clear complexion) and you'll have the *complete*, dazzling smile of perfect health. This kind of smile demands vitamins A and C and the most delightful way to get *them* is in Libby's 'Gentle Press' Tomato Juice."
There are also valuable minerals in this sparkling juice which is "gentle pressed" from pedigreed tomatoes, grown from special seed and picked at sun-ripened perfection. Brimful of natural goodness, Libby's Tomato Juice is such a taste-thrill that it is first choice of Canadians from Halifax to Vancouver.

Libby's "Gentle Press" Tomato Catchup, Chili Sauce and Soup are equally good—try them.
SAVOURY LIMA BEAN SCALLOP
Soak 1⅓ cups dried lima beans overnight. Cook until tender with ½ teaspoon of salt and 1 sliced onion.
Add: 1 can Libby's Tomato Soup
⅓ cup water 1 cup diced celery
1 tablespoon of melted fat
Pour into greased casserole, sprinkle with bread crumbs and bake 30 minutes in moderate oven. Top with crisp bacon strips if desired. Serves 6.
LIBBY, McNEILL & LIBBY OF CANADA, LIMITED
CHATHAM • ONTARIO
6-44
Libby's "GENTLE PRESS" TOMATO PRODUCTS

Are You a Sufferer From Rheumatic Pains?

These pains come from an inflammation in the muscles and are generally caused by a deposit of poison in the blood called uric acid which produces the irritating and painful effect that causes many days and nights heavy with pain.
During the past 60 years Canadian people have found that by purifying the blood stream, Burdock Blood Bitters aids them to enjoy freer body movement with less rheumatic pain, as B. B. B. helps to tone up the system and clear up the uric acid in the blood, and probably help fortify the system against future attacks.
Price $1.00 a bottle at all drug counters.
The T. Milburn Co., Limited, Toronto, Ont.

SHOPPING
is a tiresome chore. When you come home, relax and enjoy a cup of Neilson's delicious Chocolate Cocoa.

1 lb: 29c, ½ lb: 19c

# Athlone Lauds CanadianFarmer

SEAFORTH, Ont., June 15 (CP)—Canadian farmers played a "decisive and notable part" in driving from Great Britain the shadow of the "spectre of starvation" which threatened her when enemy sinkings of Allied shipping were greatest, the Earl of Athlone said here today.

In an address prepared for delivery at a Rural Field Day sponsored by the Huron County Federation of Agriculture the Governor-General said shortages of labor and machinery have laid an "onerous burden" on the shoulders of farmers. But they have overcome these troubles "with a true spirit of enterprise and with a determination to play their part in the war effort of Canada in spite of all obstacles.

"When I come here to see some of those who are engaged in farming I feel that I am visiting the workers in one of the largest of our munition factories of which the output in the form of agricultural produce is among the most valuable of the sinews of war. . . ."

## 'Twas Worth It

*CLATSKANIE, Ore., June 15—(AP).—Capt. Jack Bryant has a bad case of hives, but he doesn't mind a bit. For 2 1-2 years in the central Pacific, the airman said he dreamed continually of fresh strawberries. "So when I returned, I went on a three-day berry eating marathon," he explained. "It was worth it."*

FRENCH'S MUSTARD adds zest

For steaks and chops and "leftovers", for every kind of meat, a dash of French's Mustard, will make the dish a treat.

French's MUSTARD

WINDSOR SALT IODIZED

Enhance MEAT FLAVOURS

In your meat dishes, Windsor Salt draws out all the rich meaty flavour. Free-running— Plain or Iodized.

WINDSOR FREE RUNNING SALT C-I-L

DALY'S IS DELICIOUS

3 GENERATIONS HAVE ENJOYED IT

• Tea flavour that holds the preference of three generations as Daly's Tea has done must be extraordinarily good. It is. Try it. Ask your grocer for Daly's Tea.

DALY'S ORANGE PEKOE TEA

It's Easy to Serve the "Whole Grain" You Need

THIS APPETIZING WAY!

MUFFETS Toasted WHOLE WHEAT BISCUITS 12

YOU want a nourishing cereal . . . an appetizing treat . . . a quick-to-get breakfast? Presto! MUFFETS are the perfect answer . . . a delicious *whole grain* cereal that's right ready to eat! Crunchily crisp! Flavourful! High in food values! And so delicious that you and the youngsters alike, will enjoy getting wheat's wholesome benefits this tempting way. MUFFETS are *thrifty* eating, too . . . servings cost less than a cent apiece. Get MUFFETS from your grocer today!

The Quaker Oats Company of Canada Limited

ALLIED SOLDIER RELAXES — Soldier Elmer Hobbs of Delaware relaxes by a sign-post, after capture of Ste. Mere Eglise in France, his pistol always ready.

# Counties Council Refuses To Purchase $30,000 Crusher

COBOURG, June 15 — (ENS).—Northumberland and Durham Counties Council on Wednesday turned down the proposal that the Road Commission be empowered to purchase a stone crusher. One of the figures mentioned was $30,000. Highways Engineer Charles Poynton advised against purchase of so large and expensive a stone crusher and suggested that they wait until after the war when they would be more plentiful, less expensive, and more improved.

Council as notified that the missing lease between the town of Cobourg and the counties, for rental of counties offices in the Town Hall, had been located and that Cobourg was going to go ahead with repairs under the present lease.

**Apportion Cost.**

The by-law to levy a rate for county purposes at 7 mills, was read and passed and the rate is apportioned among the various municipalities as follows:

Townships — Alnwick $3,695.30, Brighton $8,785.70, Cartwright $9,339.40, Cavan $13,090.70, Clarke $17,397.10, Cramahe $8,670.20, Darlington $19,261.90, Haldimand $11,429.60, Hope $15,037.40, Hamilton $17,575.60, Manvers $9,359.70, South Monaghan $4,635.40, Murray $9,131.50, Percy $9,557.80, Seymour $11,131.40.

Towns— Bowmanville $16,855.30, Campbellford $9,200.10, Cobourg $21,894.60, Port Hope $17,823.40.

Villages — Brighton $4,979.80, Colborne $3,036.60, Hastings $2,268, Millbrook $2,008.30, and Newcastle $2,228.10.

Total to be raised—$248,392.90.

Following are the amounts recommended by the School Committee to provide for cost of education of county pupils attending High School, Continuation School, and Vocational Schools, and ratified by by-law:

High and Continuation Schools—Alnwick $1,646.50, Brighton Township $4,745.11, Cartwright $3,412.92, Cavan $4,961.98, Clarke $6,841.54, Cramahe $3,561.11, Darlington $9,736.31, Haldimand $6,751.66, Hamilton $7,684.60, Hope $7,174.32, Hastings $1,986.74, Manvers $3,229.34, Murray $5,149.10, South Monaghan $1,487.75, Percy $3,198.96, Seymour $5,434.40.

Vocational Schools — Darlington Township $1,002.47, Cavan $74.75, South Monaghan $202.04, Clarke $33.18, and Hope Township $68.15.

The one mill levy for post-war purposes, which will raise $35,484.70 will be apportioned among the municipalities as follows:

Townships — Alnwick $527.90, Brighton $1,255.10, Cartwright $1,334.20, Cavan $1,870.10, Clarke $2,485.30, Cramahe $1,238.60, Darlington $2,751.70, Haldimand $1,632.80, Hamilton $2,510.80, Hope $2,148.20, Manvers $1,337.10, South Monaghan $662.40, Murray $1,304.50, Percy $1,365.40, Seymour $1,590.20.

Towns — Bowmanville $2,407.90, Campbellford $1,314.30, Cobourg $3,127.90, Port Hope $2,546.30.

Villages— Brighton $711.40, Colborne $433.80, Hastings $324, Millbrook $289.60, Newcastle $318.30.

**Will Make Improvements.**

The committee which met with the Town Council Property Committee on Tuesday evening in connection with the lease of the county offices from the town, reported that the lease had been found. A letter from Mayor Jack Burnet assured the Counties Council that the town would decorate the Police Court Room, raise the floor in the county engineer's office so that new flooring could be laid by the counties, and weatherproof the windows. Lease was renewed in 1941 for period of five years, expiring again in 1946. The counties solicitor, Alan Field, recommended that next year a new lease be drawn up, setting forth clearly all the details and including also the provision for coal instead of the present separate agreement covering fuel.

The counties clerk and treasurer, Major E. L. MacNachtan, pointed out that the new lease was never signed by himself or the Warden back in 1941 for the reason that Cobourg was not living up to one of the clauses. Reeve Robert Love declared that the Counties Council at that time had accepted it.

Mr. McNachtan replied that the counties were only overholding tenants as a resolution did not override a by-law. He declared that being a citizen of Cobourg as well as a counties official, he would be the last one to drag in a contentious issue but the fact remained that certain repairs stipulated in the lease had not been made and that he and the Warden at that time did not sign it.

"Is there no copy?" asked Reeve Love of Cobourg. The clerk replied that there was an unsigned copy.

"When we were in your office, the only one you produced was the 1906 lease. It was renewed in 1931. Where is the renewal lease?" Reeve Love asked. The clerk replied that he did not know, as he had no copy.

Mr. Field declared that it was not good practice to renew a lease by resolution. It should be by by-law and he suggested that a comprehensive lease be drawn up next year. The police court room was a grand jury room a few times a year and the balance of the time it was used as a police court, so the town was undertaking its repair and decoration.

A query as to how much it cost counties for the counties offices' rentals, the clerk said it was around $6,000, including coal.

**Pass By-Laws**

By-laws passed were the rate by-law, school by-law, confirmation of By-Law No. 532, South Monaghan township; post war levy, five by-laws reverting road section in the county road system, located in Darlington, Brighton, Seymour, Manvers townships; by-law to raise $10,000 more for county roads purposes; by-law stipulating minimum width of 66 feet for township roads taken into the county road system.

A number of requests for grants were received and referred to the finance committee. A letter from W. H. Carleton, public school inspector, contained equipment estimates for rural schools in his inspectorate, amounting to $2,411.62, but the clerk pointed out that the lettter was too late as the amounts had already been figured out.

The report of the surgeon at the counties home, Dr A. R. Richards, revealed that grippe, coughs, heart ailments and minor maladies had been the main disease affecting inmates. During the quarter, fourteen had died. Average number at the Home was 105 to 110 and their general condition was good. Most were treated at the institution, few at the hospital. In closing his report the surgeon praised the superintendent, Mrs. Rena Thompson for her solicitous care of the inmates.

A letter from the West Northumberland Women's Institute requested that the council consider a public health nurse service in the rural schools. As it has already been dealt with, it was received. Request of the matron of the jail, Mrs. Vera Wight for an increase in salary, was referred to the Finance Committee. At the suggestions of the clerk a resolution was passed stipulating that letters for counties council consideration should be in a week before the sessions.

F. Cannon, field secretary for the Navy League, addresssed the council on the work of the Navy League, its increased duties and the need for a larger grant. Reeve N. Green of Cartwright township gave the report of the Children's Aid Society committee, referring to the annual report of the Society, and briefly reviewing its work. The Legislative and By-Laws Committee endorsed the resolution of Perth County Council in regard to post war planning; endorsed the Gray and Lincoln county councils resolutions re special gas category for county councillors; endorsed Simcoe County council re increased government assistance to Children's Aid Societies but recommended that no action be taken in connection with resolutions from Elgin and Norfolk counties.

**Too Late**

Reeve W. Smith of Murray Township informed the council that, authorized last year by the council to buy a stone crusher at $15,000, which would be a used one, the Road Commission found that the government would not subsidize used machinery and accordingly looked over a new crusher at $30,000 a which could be got on a rental basis of $3,000 a year. As the Commission did not want to take the responsibility for so large a purchase, there was some delay and in the interim the chance to acquire the crusher was lost. He wanted council to advise the Commission whether or not it should go ahead and buy a new crusher or get the stone by contract, the latter plan to cost more than twice as much as if the counties owned their own crusher.

Mr. Miller, the counties road superintendent, read council a list of figures which he declared clearly indicated the saving the counties would affect by buying a $25,000 crusher, to be written off at $3,000 a year for ten years. A breakdown of the costs of crushing stone was given by him, total figure amounting to about 65 cents a yard, whereas it cost around 95 cents yard to have it done by contract, a saving of 30 cents or so a yard.

Some of the councillors asked if a stone crusher could be bought right now.

Charles Poyton told the council that it was a good idea for the counties to own their own crusher but he felt that $30,000 was too steep in price. The war made it difficult to get a crusher and the chances were that after the war they would be easier to get, cheaper and more improved in performance. It would do no harm to wait, he suggested. Reeve Smith said that the counties would pay enough out in contracts to buy a machine.

"Not at $30,000 for one," said Mr. Poynton. Mr. Poynton went on to point out that the Dept. would subsidize a used machine if it proved to be worth the money paid for it.

Reeve Bert Reid of Clarke township said that he couldn't understand why the counties leased out their own crusher at $500 when the lessor was able to take it into another county and make money on it. He said he didn't see why the Road Commission couldn't use it.

The matter went to a vote and it was decided to drop the question of buying a new crusher.

Council then adjourned until two o'clock this afternoon.

**HEROES FROM INDIA**

NEW DELHI — (CP) — The Indian Army has so far won seven V.C.'s. Indians have won six of them.

# Roseneath News

Mrs. G. S. Martinell and son, Kenneth of Kendal are spending this week with her parents, Mr. and Mrs. H. Blodgett.

Howard Harnden, R.C.A.F., Mrs. Harnden and daughter, Bonita, of Trenton, Mrs. Verona Brisbin and son Lloyd of Havelock were week-end visitors with Mrs. Ella Brown.

Mrs. J. Findlay of Toronto visited Mr. and Mrs. H. Blodgett during the week.

Members from the W.M.S. attending the sectional meeting held at Harwood on Wednesday included Mrs. R. Crego, Mrs. A. J. Campbell, Mrs. M. Davey and Mrs. W. Smith.

Mrs, W. Valleau of Centreton and Mrs. Walter Lloyd of Regina visited theid cousin, Mrs. A. Nill on Tuesday and called on other friends in the village.

# Army Auxiliary Plans Tag Day

The third annual tag day of the Peterborough Women's Active Army Auxiliary, to be held Saturday, will gather money to send Christmas boxes to every Peterborough boy and girl serving in the Army, whether in Canada or overseas, and to raise funds for its various voluntary efforts in assisting and bringing comfort to servicemen and their next-of-kin.

Taggers on Saturday will be women of the Auxiliary and members of the different I.O.D.E. chapters. Mrs. Chill Turner is convener of the event. Taggers will be on the street corners of the business district both morning and afternoon; and ladies of the Auxiliary are hopeful of clearing a larger amount than the nearly $800 their tag day realized last year.

For one thing, boxes to the soldiers will have to be sent out earlier this fall than was the case in 1943, since the greatest number of those being sent overseas last year only went as far as England, and this year must undoubtedly be transmitted onward to Italian and French battlefronts. In all, 1,000 boxes were made up by the Army Auxiliary last year and forwarded to servicemen and women overseas, while about 150 were sent to points in Canada.

One of the most important and worthwhile services rendered by the Auxiliary to the servicemen it looks after is the sending of parcels and letters to boys wounded in the fight, who, cut off from home ties and perhaps with time hanging heavy on their hands in some distant Army hospital, deeply appreciate the remembrance of them by people from their own community and the useful and enjoyable gifts they receive. Since Christmas the Auxiliary has been engaged in this work; and it can only be expected that present events will give it a much wider scope. Hence the need of a still more generous response from Peterborough citizens for this and other charitable purposes.

LOBLAWS for PORK SHOULDERS

ALWAYS A FAMILY FAVOURITE

"PICNIC STYLE" HOCK-OFF LB. 25c

COMMERCIAL QUALITY BEEF CUTS
CHOICE LEAN Boneless and Rolled PLATE BRISKET lb 17c
FULL CUT, WHOLE or HALF LAMB LEGS 40c
WHOLE or HALF LAMB Front Quarters 24c

CHOICE MILK-FED VEAL ROASTS
VEAL RUMP - lb 33c
VEAL SIRLOIN Roast - - lb 35c
VEAL BLADE Roast - lb 27c
FRESH SHLDRS. of PORK lb 25c
BAKED SLICED COOKED MEATS
MAC. & CHEESE LOAF - lb. 26c
LUNCH MEAT - - - lb. 40c

NEW SEASON'S CALIFORNIA VALENCIA ORANGES
Size 200's SPECIAL Doz. 45c — Size 220's SPECIAL Doz. 39c — Size 252's SPECIAL Doz. 31c
Size 288's Doz. 27c — Size 392 Doz. 19c
Two of the above Sizes in All Stores

"FOR A COOL, REFRESHING DRINK" CALIFORNIA JUICY LEMONS
Size 252's Doz. 45c — Size 300's Doz. 39c — Size 360's Doz. 33c
At Least One of the Above Sizes in Each Store

ONTARIO GROWN STRAWBERRIES
ARRIVING FRESH DAILY FROM THE FINEST FARMS IN NIAGARA DISTRICT

NEW SEASON'S FLORIDA JUMBO SIZE WATERMELONS
Attractively Priced according to Size.

SELECTED QUALITY IMPORTED TOMATOES - - - lb. 23c
A Limited Quantity of "Standards" at 19c Lb.

NEW CALIFORNIA GREEN PEAS Tender, Well-filled Pods lb. 19c

NOW ARRIVING IN GOOD SUPPLY—FRESH DAILY ONTARIO GROWN
HEAD LETTUCE, HOTHOUSE TOMATOES, HOTHOUSE CUCUMBERS, GREEN ONIONS, RADISH, BUNCH BEETS, CABBAGE, RHUBARB, CAULIFLOWER, ASPARAGUS

NEW CROP TEXAS—U.S. COMERCIAL GRADE COOKING ONIONS - - 3 lbs. 17c

CANADIAN AID TO RUSSIA FUND
All Loblaw Stores will be receiving centers for Linens and Blankets during 2-Week Campaign June 12th-24th

Cleaner BAB-O - - - 2 Tins 25¢
OXYDOL Small Pkg. 9¢ Lge. Pkg. 23¢
Cleanser CLASSIC - - 2 Tins 9¢
99 44/100% Pure IVORY SOAP 10-oz. Lge. Cake 9¢
Beauty Soap PALMOLIVE 3 Giant Cakes 23¢
Ammonia Powder STAR Brand 2 Pkgs. 11¢
Facial Soap WOODBURY'S 2 Cakes 15¢
No Rubbing Liquid FLO GLO WAX 20 Fl. oz. Jar 27¢

RATION COUPONS VALID
BUTTER - Nos. 62-65
SUGAR - Nos. 14-25
PRESERVES - Nos. 1-32
CANNING SUGAR - Nos. F 1-5
TEA & COFFEE - 14-29, E1-4, T30-34

'JUNKET' RENNET Tablets 2 Pkgs. 23¢
Ready-to-Use PIE DOUGH - - - 2-lb. Pkg. 25¢ On Sale at Butter Counter
Get a Supply for Your Summer Cottage! LACO MAZDA LAMPS 25, 40, 60-Watt, each 15¢ 100-Watt, each 20¢
For All Baking Purposes JEWEL Shortening 1-lb. Carton 19¢
PRE-COOKED VAN CAMPS BEANS - 15-oz. Pkg. 14¢
SHIRRIFF'S PURE SEVILLE ORANGE MARMALADE 24 Fl. oz. Jar 31¢ 3 "D" Coupons
LOBLAWS Delicious ORANGE PEKOE RED LABEL TEA ¼-lb. Pkg. 22¢ ½-lb. Pkg. 40¢
LOBLAWS COTTAGE BREAD 2 24-oz. Loaves 15¢ • White • Whole Wheat or Cracked Wheat •

RED RIVER CEREAL 36-oz. Large Pkg. .... 24c
LIBBY'S HOMOGENIZED COMBINATION Baby Foods 4 Fl. oz. Tin 7c
INGERSOLL MALTED CHEESE 6-oz. Pkg. 19c Plain
OGILVIE Wheathearts 1-lb. Pkg. 10c
Condensed Vegetable Heinz Soup 2 10 Fl. oz. Tins 25c
Catelli's Macaroni Ready Cuts Spaghetti 16-oz. Pkg. 9c
Nabob Coffee IRRADIATED 1-lb. Pliofilm Bag 43c
WHEAT FLAKES Quaker Quix 2 Pkgs. 25c
Birds Eye Wax Beans Pkg. 25c
At Your BIRDS EYE Store

LOBLAW GROCETERIAS CO., LIMITED

# The Examiner

The Peterborough Examiner, published each evening by Peterborough Examiner Limited, Office Hunter and Water Streets, Peterborough, Ont.

W. RUPERT DAVIES, President
H. L. GARNER, General Manager
G. WILSON CRAW, Managing Editor

Subscription Rates 20c per week in City of Peterborough delivered by carrier; $7.00 per year on Rural Routes; $8.00 by Mail outside Canada.

Members Canadian Press; Audit Bureau of Circulations; Canadian Daily Newspaper Association; Empire Press Union; Ontario Provincial Dailies Association.

TELEPHONE 4641
Private Branch Exchange to all Departments


*Waitings which ripen hopes are not delays.* —EDWARD BENLOWES

THURSDAY, JUNE 15, 1944

## The German Home Front

Some interesting information about the German home front reaches us by way of the Swiss newspapers, which are still free to maintain their correspondents inside the Reich; what these Swiss journalists have to say may be relied upon, for the Swiss press has long had a reputation for the accuracy and caution of its foreign news. The principal Swiss newspaper, the *Neue Zuricher Zeitung*, has high praise for the courage with which the German civil population has withstood Allied bombings; the Germans have shown a courage equal to that of the British during the bad days of 1940-41. But the Zurich paper also says this: "On the other hand, it is quite clear that the Allied air offensive has already affected this spirit considerably and is continuing unceasingly to wear it down. . . The air war completely dominates life and is almost the only topic of conversation, thus pushing far into the background events on the front or even in politics". We must bear this in mind: the British were blitzed at the beginning of the war when their spirits were fresh, and when they knew that they would be able to pay the enemy back if they could hold out; the Germans are being bombed three years later when they are beginning to suspect that victory has eluded them.

The German civilians are suffering from a great war-weariness, and weary people are not as open to suggestion by propaganda as vigorous people; they are too tired to care what Dr. Goebbels tells them. As a result they are apt to talk unwisely, or to betray their discontent with the war, and in consequence the Gestapo has its hands full. Terrorism in Germany is on the increase; men and women disappear without trace, and the compulsory measures for national security are enforced with the utmost brutality. In spite of this rigour of discipline, it is reported that "whole cart loads" of Gestapo and Nazi card indexes and black lists have been destroyed by fire.

Another German problem is the 6,500,000 foreign workers who are inside the Reich. These people, who were supposed to be "slaves" because of their "inferior racial background", have become almost openly menacing toward their masters. Large numbers of them, particularly Russians, are running away; sabotage is growing, and a Swiss paper, *Die Tat*, estimates that it has lowered German production by at least eight per cent. This same paper quotes a German industrialist as saying: "The behaviour of foreign workers has become unbearable, but we can do nothing about it, for they know we cannot do without them". A German paper declares that foreign workers have set fire to factories when the R.A.F. was coming over, in order to guide the bombers.

The correspondent of *Neue Zuricher Zeitung* says: "The danger is constantly growing that one day the German people will break down under the burden of war which for long has been much too heavy for them". Of course we cannot count on such a breakdown, but it is interesting to know that neutral journalists hold this opinion about the Reich.

## Burlesque In Toronto

There has been a good deal of discussion recently about the burlesque shows which are presented at the Casino Theatre in Toronto, and which a group of zealous citizens would like to see forbidden. What happens in Toronto is no direct concern of a newspaper in Peterborough, but as some of our provincial contemporaries have expressed themselves in favour of the close-the-Casino movement, we should like to say a few words about keeping the Casino open. Liberty, after all, is a universal right, and when liberty is threatened in Toronto it is not a bad thing to take up a cudgel for it in Peterborough.

The Casino presents a stage-show as well as a movie at its performances, and the stage-show is made up of a few vaudeville acts and a 'production number,' which means a spectacular finale. Most of the vaudeville acts are the kind which we remember from the 20's—singers, dancers, magicians, jugglers and what-not. Sometimes the comedians are coarse. But—and this is the point—many people like coarse humour, and as a taste for coarse humour is not a sign of depravity or a threat to public morals, we do not see why they should not have it. People who do not like coarse fun are not obliged to go to the Casino. Nor is a taste for coarse jokes and songs confined to a "low" section of the populace, as Roly Young the movie columnist of the Toronto *Globe and Mail*, makes clear in the following paragraph:

"The chief point of the whole business is the fact that it is a matter of relativity, and what offends the gentlemen of the cloth can be perfectly innocuous or merely boring to a low-lifer like myself, just as something that strikes me as being uncalled-for often strikes many others as being highly hilarious. Who am I to say that some gag about unmarried motherhood is an offense at the Casino when a whole play on the subject runs for four weeks at the Royal Alexandra? Who am I to say that the leering, stupid cracks of a Casino comedian warrant closing the theatre when Nan Blakstone sings 'Teaching to Boys Riding Out at College' down at the Lobster? True, there is a difference in presentation, but they are playing to different audiences, and while the 60-cent version of a joke may sound a bit crude to a $2 audience, it is in the idiom of the 60-cent audience, and is no more crude to them than the same joke dressed up in sophisticated style for the people who buy it for $2 at another place of entertainment".

Canada as a whole, and Ontario in particular, suffers from the blight of a minority of moralistic zealots who want to create all mankind in their own image. The obvious solution to the fuss about the Casino is the one which Mr. Young suggests in another section of his article: load the performers from the Casino into a Black Maria some evening, take them to court, and convict them of indecency—if that can be done. We doubt very much if it could be done, for the Casino burlesque, though rough, keeps within certain well-defined bounds. As we have recommended before, the reforming element in a community should take direct action and charge the people of whom it disapproves in court; it is waste of time to attempt to sweep to victory on a wave of public indignation.

Let people have the kind of amusement they like. If they transgress the bounds of decency, there are laws to deal with them. A moral dictatorship, like any other sort of dictatorship, is detestable.

## Germans Do Not Change

There was painful familiarity about one of the stories which came from the invasion area last week. Allied forces had brought a village near Caen to the point of surrender; Germans came out of the village bearing white flags; but when the Allied forces entered the village, they were fired on at close range.

This story has been heard more than once before in this war; it was heard several times during the last war. The fake-surrender dodge seems to be a favourite with the Germans. They look upon it, apparently, as a legitimate—or at any rate an excusable—way of making war. Bad faith is good German policy so long as it pays.

Hitler, writing in *Mein Kampf*, goes to some length to explain the technique of bad faith in all its ramifications, and the idea was by no means original with Hitler; it has had its place in the German bag of political and military tricks for a long, long time. Bad faith in war and bad faith in peace must be expected of the Germans if they have anything to gain by deception or a broken pledge. When this war is over the success of the peace will depend to a great extent on the pains which the United Nations take to see that Germany keeps her word. After the last war Germany was convinced that she had not been beaten honestry, and was therefore free to deceive us in any way she could. Have no doubt about it, the Germans will not believe that they have been beaten honestly this time, if we do not take special pains to enlighten them, and they will feel no obligation to honour their pledge if we do not stand beside them to make them do so. A country which accepts bad faith as an instrument of policy must be given very special treatment.

## NOTE AND COMMENT

In one way or another, every dream comes true. A lot of Hitler's men are crossing the Channel for England now, but they are headed straight for the cage.

The House of Commons assembled on January 27, and it looks as though they would not be finished by the end of this year. Well, isn't it from Parliament that all the cries come about sticking to our jobs until the war is over?

A contemporary writer with the air of one posing a decisive question, asks: 'Where is it better to meet your future wife—in a church or a drinking place?" If your intentions are really serious you are quite likely to meet her in both.

## Wild Rose Time

(By BRUCE HUTCHISON)

NOW after the explosive green smell of spring's first succulence, a subtler perfume pervades the air of Canada. The wild rose is abloom. I suppose there are wild roses in other countries, but in some curious fashion it seems to be the special property of Canada, the emblem of the dawning Canadian summer after the cruel Canadian winter, and its frail odor carries with it the boyhood memories of every Canadian.

No flower is so pungent with nostalgia. The first scent of it, wafted up unexpectedly some June evening, is full of old delights and yet an intolerable sense of loss for the days that are no more. Our youth, or the best part of it, the spring and summer and the days of dreams, were lived in that matchless brier smell. The first wild flowers we gathered were those modest pink blooms from the hedgegrow and, having known the winter of this country, we loved them as others could not love them. And our first falling in love was in wild rose time.

◆ ◆ ◆

THE wild rose is not a temperamental or a choosey flower. It asks no special moisture like the shy dwellers of the bog. It needs no special drainage like the rock plants of the mountains which city people grow only with cunning artifice and special mixture of soil and gravel. It needs no pruning, no fertilizing and any soil is good enough for this natural democrat.

You will find it on our rocky seacoasts, or in the valleys of the Rockies, or on the plains, or beside the Great Lakes. Let man strip and scar the earth to make a road, and level every living thing in his stride, yet the wild rose will suddenly appear in his footsteps and presently beside the road hangs the wild rose scent. Let man strew the empty lot of the city with rubbish and garbage, yet within a year or two the wild rose has taken over, covered the corruption and perfumed the surrounding air. Along the fence-lines where the plow will not reach, on the spot of useless land where the grain will not grow, by the corner of the old barn, over the foundations of the fallen house—in every nook and cranny which man neglects—there will be found this brave little flower, whose fragile look belies its inward energy.

Beside its perfume all the airs and graces of your cultivated roses are as mere cheap perfume from the five-and-ten-cent store. As the collectors breed their new varieties by cross-pollination, selection, budding, grafting and other bestial perversions, the perfume of the rose dies, so that the highest-bred are odorless, flushed and painted harlots of the garden. But nothing diminishes the touches, the virginity of the wildling, nothing stales its perfume.

◆ ◆ ◆

THE pampered and illegitimate strains must be fertilized with chemical, must be pruned and sprayed and protected against caterpillars, aphis, black spot and a thousand other artificial diseases, so that the rose grower is a slave to his beauties, like the bankrupt owner of a seraglio. Moreover, as new varieties are bred, as new names appear on the catalogues, as the fashion changes, the fancier must grasp after every addition, is envious of his neighbour's collection and miserable when one of his own choice specimens dies from the weakness of its synthetic origin.

But of all this art, this pomp and display, the wild rose is innocent. No one prunes it, no one sprays it, no one fertilizes it, no one tries to improve it. It only asks to be left alone and is careless whether you even pause by a country roadside in your walk to lean over and sniff its incomparable flavour. Yet it is the foundation of all roses. To its stout briar stalk all the tame varieties are grafted; and even after its little season of bloom, when it fills the air with scent as the birds fill it with song, the wild rose still presents us with the lively treasures of winter, the red seed pods, the hips which hang above the snow.

Were it rare and difficult to grow all gardens would contain it, all gardeners would lavish care, money, fertilizer and insect spray upon it and thousands of botanists would be engaged in an attempt to make our present fancy roses resemble it. But as it grows free and wild it is unnoticed, except when someone pauses for a moment in the twilight, sniffs the air and suddenly remembers his boyhood, the sweet ecstacy of it and the cruel wastage of his life.

## The Senate Under Fire

The editor of The Toronto Globe and Mail wants to know "Is the country paying a quarter of a million dollars for Senators to sit in comfortable red leather arm chairs?"

Surely this gives a wrong impression to the public. In the first place, we are assured the chairs are not comfortable. We are also told that if the editor of The Globe and Mail could be transported for two or three hours some hot afternoon from the sybaritic luxury of the overstuffed chairs in his sanctum in the handsome William H. Wright building at the corner of King and York streets to the hard-armed, straight-backed dining-room style armchairs in the Senate Chamber he would change his opinion. We are assured that there is "never a loll"; and as for snatching a nap, only the head on the hard-surfaced desks makes such a thing possible.

Further, if the Senate is kept waiting for bills, (which we are credibly informed the Senators do read, study, sit in committee on, and liberally amend), is it their fault or the fault of their long-winded colleagues "in another place"?

We will not touch on The Globe and Mail's figure of a quarter of a million dollars. Why pour salt in the wounds which the Senators are still licking since Mr. Ilsley withdrew his dagger on April 30th?

## The Risks We Take

Canada is blessed with great wealth of lakes and rivers which beckon boys and girls during the summer season—and older folks, too. Each year there is a considerable toll of lives exacted. Many of these deaths are preventable and it is up to the community to see that where possible they are prevented.

Practically every Canadian youngster spends some time in boats or in the water. All should learn how to swim and how to conduct themselves in boats. Every summer has its story of lads who can swim, carelessly upsetting boats or canoes and being injured or overcome so they could not save themselves. Everyone should be able to look after himself or herself in the water and those who take other people out in positions of danger have a special responsibility.—London Free Press.

POST-WAR WORLD No. 8 —By Rube Goldberg

## LETTERS TO THE EDITOR

### DISLIKES GOLDBERG

Sir,—Why must you clutter up a perfectly good page with stuff by that Rube Goldberg? If ever a guy was well named it's him. If I didn't care about our home town paper I wouldn't even bother writing in. Goldberg's feeble attempt to make a guy laugh is a laugh.

A READER NOT A BEEFER
(BUT THERE'S A LIMIT).

### HOUSEWIVES, SHOP EARLY!

Sir,—May I have space in your valuable paper to protest against housewives who leave their daily shopping all between 4.30 p.m. and 5.30 p.m.? Those are the hours when dozens of factory workers like myself are trying to do a little buying, and it is our only time. If we all crowd into the stores together it makes a crush, rattles the store help, etc., and makes bad feeling all round, and I have heard housewives who have all day to shop say very mean things about "women in overalls" standing up at the counter with them. I say let the housewives shop early and then there would be no crowding at rush hour.—Yours,

CO-OPERATION.

### REPLIES TO "PARENT"

Sir,—In replying to "A Parent," I will not argue as to the suitability of the films shown at the recent free show, but would like to explain that no one locally was responsible. The whole campaign was arranged in Toronto by National Salvage Department, in various cities throughout the province. The films are sent from Toronto and no one knows what they are until shown on the screen. All we do is pay for them. Our theatre managers most courteously opened up the theatres and supplied staff. They have nothing to do with the choice of film.

The majority of youngsters thoroughly enjoy these Wild Westerns, the more shooting the better. However, it is difficult to satisfy every taste.

How fortunate are our children who only see "make believe" murders on the screen, while the children of Europe have had a steady diet of murder, and worse for the past five years, which alas is only too real, and they haven't the choice as to whether they see it or not.

DORIS WHALEN
Chairman Salvage Committee.

### BAD MANNERS

Sir,—I have noticed very often in our buses that small children and school-children remain seated while their elders, often old enough to be grandparents, stand. And may I say that while my wife and I have given buckets of grease and pounds of papers and magazines to school-children for their salvage campaign I have never yet heard a "Please" or a "Thank you" from one of them.

Canada is a democracy, but democracy does not mean that we all have to have bad manners to show how we are as good as everybody else. We are as good as we act and no better. Children who have no manners are starting life with a serious handicap. I don't think I am wrong in saying that children today are a lot rougher and ruder than when I was a lad 60 years ago.—Yours,

OLD-TIMER.

### RELIGIOUS EDUCATION

Sir,—Perhaps a brief outline of what is being done in public schools in religious education may remove the perturbation that seems to exist in the minds of some as to what the future may be in this particular field.

During the regime of the Reverend Egerton Ryerson, first Superintendent of Education in the Province of Ontario, religious education was provided for in the public schools. The Public Schools Act has always contained this rather appalling statement, "It shall be the duty of every teacher to inculcate by precept and example respect for religion and the principles of Christian morality and the highest regard for truth, justice, loyalty, love of country, humanity, benevolence, sobriety, industry, frugality, purity, temperance and all other virtues." (Sec. 103 a). Amplifying this teachers are instructed by regulation that "Every Public School shall be opened with the reading of the scriptures; the scriptures shall be read daily and systematically; emblems of a denominational character shall not be exhibited." (Reg. 13 in part).

Teachers as a rule are very conscientious about their work and have endeavoured to "inculcate respect for religion and the principles of Christian morality." A great body of teachers, many of whom have been associated for years with Sunday schools, are giving acceptable religious instruction in the schools. Many ministers are helping the teachers, some by giving the children instruction directly, some with suggestions, others by supplying suggestive outlines of study. The Department of Education published in 1940 "Bible Readings for Schools" based, I believe, on the work of a group of ministers. That all this religious instruction has been given without arousing denominational differences speaks well for the common sense of the teachers and ministers and for the tolerance and understanding of the parents. Speaking of this, one preacher said, "The final test is to be ethical, not theological." I understand that these successful efforts, combined with research in other directions, are being used as the basis of a program in religious instruction. I speak without authority but I am sure that the Department of Education is deeply appreciative of the worth and work of the teachers and ministers who are giving the instruction.

After allowing the idea of religious instruction in schools to grow in the minds of people for 75 years, and after helping the instruction to become established in many schools, it is not astonishing that the Department of Education should prepare a program of study for the guidance of teachers. For several years the nucleus of a course in religious instruction has formed part of the program of Social Studies for Public Schools. Using this as a basis, the Normal Schools have prepared the methodology through observation of the response of the children to various methods of presentation used by successful teachers. Normal School students must be given a training that will fit them to give intruction in schools where several denominations are represented.

After fostering the subject and experimentation associated with it for so many years, it was obvious that the Department of Education would in the not too distant future launch a more extensive program of religious training. Some of us in the Normal Schools hoped that it would be deferred long enough for the ministers who have given so generously of their time in the training of Normal students to develop both the content and the methodology of a program. The Normal School is very grateful to the ministers who have given hours of time each year to religious instruction during the past thirty-five years.

In addition to this non-sectarian instruction, a minister is permitted to give instruction to school children of his own denomination. It speaks well for the development of religious tolerance that ministers entering public schools do not as a rule arrange the children in homogeneous groups but give instruction to children of various denominations. Very rarely do parents have their children absent themselves from such instruction though they may do so legally. Many ministers are excellent teachers; a few depending on the lecture method, which is seldom used in the Public Schools and rarely in the Normal School, are not so successful. However, it seems to be the consensus of opinion of ministers, teachers and parents that children should be taught "respect for religion and the principles of Christian morality" and that the best place in which it may be done is in school.

As far as I can learn, there is to be no change in law or regulation, but greater attention will be given to the subject and a more definite course will be developed.—Yours,

E. H. McKONE.

## If You See a Star

Now that press photographs of the invasion are beginning to appear, it is perhaps timely to recall that as long ago as May 26 it was announced that when the great attack began, motor vehicles of all the United Nations armies would bear the American five-pointed white star, irrespective of their nationality. This was done for simpler identification and was part of the arrangements for the greater integration of the Allied forces.

Already Canadian and British-built vehicles, containing Canadian or British crews, have appeared in photographs bearing the white star. Therefore, when pictures of the fighting on the Continent begin to appear more frequently in the newspapers and on the newsreels, showing vehicles so marked, it will be worth bearing in mind that they may be the vehicles of any one of the United Nations taking part.

## Hard To Believe How Time Flies

JUNE 15

**1914** Ross L. Dobbin has been appointed superintendent of the local waterworks department.

George A. Gillespie, Liberal candidate holds successful meeting in Bridgenorth.

Lieut. Jack Gemmell has been detailed as transport officer for the 57th Regiment's trip to Petawawa Camp.

W. A. Anderson, Liberal candidate in east Peterborough has received the endorsation of the County Temperance League.

The William Hamilton Company has received large orders for hydraulic machinery from two Quebec firms.

**1924** F. R. J. Mitchell, for many years a liquor merchant here is dead.

Grocer's horse stages a spectacular runaway winding up with a collision with a street car.

Frank Sherwood, government radio inspector, gives a list of 18 stations that can be now heard plainly in this city.

Petes score three runs in the eighth inning to defeat the Belleville team 4 to 2 and take the lead in the Central Ontario League race.

Quakers defeat Woollens 3 to 0 in a City Soccer League game.

**1934** It is expected that there will be a heavy vote at the provincial election advance poll here.

Hon. J. R. Cooke, chairman of the Ontario Hydro addresses a Conservative meeting here.

J. C. McRuer, Toronto, is speaker at a Liberal rally.

Students of the Normal School hold their annual excursion on the steamer Stoney Lake, visiting Burleigh Falls.

Four-year-old Betty West is fatally injured when struck by a car in Campbellford.

## Contemporaries

### "TO SEE OURSELS . . ."

Many a high-pressure salesman would know himself for a low-pressure fool if he could only approach himself in the fashion that he is wont to tackle others. After all, no human being will move one foot in any direction until he is convinced, and convinced moreover in the images and terms of his own consciousness. Robbie Burns was right.—Victoria Colonist.

### EDUCATIONAL GUIDANCE

The announcement that an educational guidance branch will be established within the Ontario Department of Education, will no doubt meet with the approval of those who have given thought to educational needs in this province. The object is to teach pupils why they are studying certain subjects, to develop the particular talents they possess, and to overcome the tendency to impart a broad general education and then trust to luck that the children find out what use their education has been to them. Experts will assist in directing the steps of young people into the particular fields of activity for which their talents make them specially fitted.—Guelph Mercury.

## A Bible Message

And God said, Let the waters under the heaven be gathered together unto one place, and let the dry land appear: and it was so. And God called the dry land Earth; and the gathering together of the waters called he Seas: and God saw that it was good.

And God said, Let the earth bring forth grass, the herb yielding seed, and the fruit tree yielding fruit after his kind, whose seed is in itself, upon the earth: and it was so.

And the earth brought forth grass, and herb yielding seed after his kind, and the tree yielding fruit, whose seed was in itself, after his kind: and God saw that it was good.

And the evening and the morning were the third day. (Gen. 1: 9-13.)

◆ ◆ ◆

Sow to yourselves in righteousness, reap in mercy; break up your fallow ground: for it is time to seek the Lord, till he come and rain righteousness upon you. (Hos. 10: 12.)

◆ ◆ ◆

Be not deceived; God is not mocked: for whatsoever a man soweth, that shall he also reap. For he that soweth to his flesh shall of the flesh reap corruption; but he that soweth to the Spirit shall of the Spirit reap life everlasting. (Gal. 6: 7, 8.)

## Unconsidered Trifles

Judge: "How do you know this man was drunk last night?"

Constable: "Well, I found him in the club hallway with a can, watering the flowers on the linoleum."

◆ ◆ ◆

After attacking an enemy ship the submarine dived and waited for the depth charges. Almost immediately one exploded so near that the submarine heeled over, the lights went out, and the alarm bell rang loudly.

For a moment there was silence. Then a voice in the darkness said brightly:

"Give the gent a coconut, Bill. He's rung the bell!"

## Two More Lincolns

What page of the Government press do you read?

On the editorial page of the local Liberal organ, Wednesday, May 31, appeared a highly satirical piece having huge fun with the Windsor Star's notion that John Bracken looks like Abraham Lincoln.

"If Mr. Bracken's political fortune is going to depend upon establishing a resemblance of his face and that of President Abraham Lincoln, Mr. Bracken is, politically speaking, a dead duck. The John 'Abe Lincoln' Bracken movement might just as well cash in its chips and fervently hope nothing more will be heard of the matter."

In the same paper, same day, on Page 3, appears a laudatory article on Richard Motherwell, new head of the Young Liberal Federation. Here is the first sentence of it:

"A dark-haired, bespectacled Saskatchewan farmer, who impressed at least one delegate with his resemblance to Abraham Lincoln...."

You see, Mr. Motherwell is a Liberal—and in the eyes of our contemporary that makes all the difference.—Winnipeg Tribune.

# Phone Pioneer Dead At 78

TORONTO, June 15 — (CP) — One of the Canadian pioneers of the telephone system, Peter H. Fox, of Northport, Prince Edward county, was buried yesterday from his residence here. He was in his 79th year and had lived in Toronto for the past 35 years.

In 1886, when Mr. Fox was 22 years of age, he started out on a hobby that grew eventually into an independent telephone company serving some 700 subscribers in Prince Edward county.

From crude hand tools he made the equipment that was responsible for the first telephone system in the county, a service between his own and his father's house.

Mechanical minded he had served since he was 19 years of age as the Great Northwestern telegraph operator in the community.

Mr. Fox later built the first telephone service for the use of fire rangers in Algonquin Park.

After devoting much of his time to organizing independent telephone systems throughout Canada, Mr. Fox engaged in the electrical business in Toronto, retiring in 1928. He was a member of the United church, Quinte lodge, A.F. & A.M., Rameses Shrine and the Governor Simcoe Branch, U.E.L.

He is survived by one son, two sisters and a brother. Interment was at Albury cemetery, near Belleville.

**4 CAMPBELL LOAN PLANS**

1. DOMESTIC LOANS—Husband and wife sign.
2. AUTO LOANS—With a car, owner signs alone.
3. CO-SIGNERS—Two friends sign with you.
4. BUSINESS EQUIPMENT—You alone sign.

Quick, Friendly, Dependable Service & Terms in accordance with Wartime Prices and Trade Regulations.

44-15

CAMPBELL FINANCE CORPORATION LIMITED

F. M. VIVASH, Branch Manager
169 Charlotte St. Phone 3520
(Above A & P Store)

## Cut Fur Prices

WASHINGTON, June 15 — (CP) — The office of price administration yesterday offered a "substantial reduction" in the ceiling prices for domestic and imceiling prices for domestic and imported fur skins and said the savings would be passed on to the United States public.

AWAIT COUNTER-ATTACK—Near the Canadian front line in France, gunners of an R.C.A. Anti-Tank Battery wheel a 17-pounder into position against possible counter-attacks by armored units of retreating Germans.
*(Canadian Army—W.I.B. Radiophoto)*

## Prisoner Returns

FORT WILLIAM, June 15 (CP)—Harry Abt, 27, a German airman who escaped from the Marathon Paper Company at Peninsula Monday, walked into Port Arthur police station about 7 o'clock last night and gave himself up. Abt said that a severe rainstorm which swept the Lakehead yesterday afternoon and night had been too much for him.

# Suspend Guard At Toronto Jail

TORONTO, June 15—(CP)—A 31-year-old guard at Don jail in Toronto has been suspended as a result of investigation into the escape from the jail Saturday night of Allen Baldwin, convicted Windsor bank robber, it was learned from official sources today.

One source said there was "collusion" between a guard and Baldwin who is charged with murder in the death of Robert Canning, a jail guard. Baldwin, who had been in hospital for treatment of a fractured arm, was removed to the jail yesterday.

# War Pension Program Changed To Eliminate Soldier Hardships

OTTAWA, June 15—(CP)—Pensions Minister Mackenzie today announced that an order-in-council had been passed making widespread changes in regulations under which ex-servicemen receive medical and other treatment after discharge.

The Minister said the changes were designed to simplify and consolidate existing regulations, to remove certain inequalities, and, where necessary to raise treatment allowances so a former serviceman or woman would not suffer hardship as a result of illnesses following or attributable to service.

Under the old regulations there were 21 classifications under which an ex-serviceman or woman might receive treatment, he said. These have been reduced to 12 without any former rights to treatment being lost.

"The changes will be of benefit to Canada's veterans as far back as the Northwest Rebellion," said Mr. Mackenzie. "But they will be of particular assistance to those young Canadians who now are fighting on the beaches of France, in Italy, in the skies and on the seas."

**Major Change**

One of the major changes affects persons discharged while still in need of treatment, said the Minister. Until last February, all under this classification went on hospital allowances of $10.20 weekly for a single man and $14.40 for a man and his wife. It was found this caused hardship and in February authority was given to continue pay and allowances of rank, up to a ceiling equivalent to Army Lieutenant for the period of a man's service to a maximum of one year.

"Even these regulations resulted in hardship in some cases," he continued. "This was particularly true of the time factor, so under the new regulations we have taken care of this. No matter what the period of service we can continue the pay and allowances of rank for a full 12 months' period. If the disability is pensionable and if the veteran is still responding to treatment after the year has elapsed, we may still continue the military rates of pay for a second year and if curative treatment continues to bring improvement, we can go beyond that period if necessary. The ceiling has also been removed, with the result that we continue the pay and allowances of whatever rank a man held during the time of this uninterrupted treatment."

**Retroactive**

Mr. MacKenzie said this regulation was retroactive to May 1, 1943, or to the start of uninterrupted treatment, and that treatment which began within 30 days of military discharge for a condition incurred during service was considered as being "uninterrupted treatment." If the pension department grants leave beyond 30 days the treatment still would be regarded as "uninterrupted."

A change also was made in what was known as "class 1" treatment. This originally affected only those who had been awarded pensions from this and the First Great War. Its terms now have been broadened to include all observation cases — both pensioners and non-pensioners —directed to hospital for observation by the Canadian Pension Commission and to veterans of the Northwest Rebellion who previously were treated under another class.

Mr. MacKenzie said: "It will take some little time before the full effect comes into operation and I must ask patients in hospital and those who have been discharged to bear with us during the period we are getting these new regulations in full operation. That will not be longer than absolutely necessary."

**TANGANYIKA TRANSPORT**

DAR ES-SALAAM — (CP) — The railways of Tanganyika Territory are now organizing more road transport services. This development will play an increasing part in the future.

**WEATHER PROGRESSION**

In the temperate zones, weather travels from west to east.

GOWN FOR OVERSEAS—This classic satin basque wedding gown, with a sweetheart neckline, is one of those being sent to Britain by Canadian women to be loaned to members of the Women's Division R.C.A.F. contemplating marriage. Two others have also been sent from women of Montreal to Squadron Officer Lady Bowhill at the headquarters of the Royal Air Force Transport Command in England. It is expected more wedding gowns will follow from other points in Canada. Hitherto W.D.'s have had to spend so many ration coupons on a wedding dress that they had few left for the first year of marriage.

**HAVE ANOTHER SLICE!**

Give your family *more* bread these days—at meals, between meals. Bread is an essential *quick energy* food—a good source of Vitamin B—a good *stretcher* for other foods. And low in cost! If you bake at home remember—Fleischmann's *fresh* Yeast always gives fine, smooth, just-right bread. This dependable yeast has been Canada's favorite for over 70 years. Ask your grocer for Fleischmann's fresh Yeast—with the familiar yellow label.

MADE IN CANADA

SUPPLEMENT YOUR DIET by eating 2 cakes of FLEISCHMANN'S fresh Yeast every day. This fresh Yeast is an excellent natural source of the important B Complex Vitamins.

**JUNE 18th**

Is Father's Day. See that he gets the best on his day. Check with your Independent merchant for suggestions for an extra special dinner on June 18th.

| Item | Size | Price |
|---|---|---|
| AYLMER BOSTON Brown Beans | 20-oz. | 14c |
| (LUCERNE) Spread Cheese | ½-lb. Box | 19c |
| Creamery Butter No. 1 | lb | 36c |
| AYLMER DICED Beets or Carrots | 16-oz. Glass | 23c |
| NEW Sensation Biscuit | lb | 25c |
| Potatoes — No. 1 Ontario, Peck | | 29c |
| Valencia Oranges Size 288 | | 39c |
| KING Bug Killer | 10 lb. Bag | 49c |
| Blade Roast Beef | lb | 25c |
| Macaroni & Cheese Loaf | lb | 27c |
| ROLLED Leg of Veal | lb | 38c |

**PETERBOROUGH INDEPENDENT FOOD STORES**

J. WILSON, Sherbrooke St. Dial 7615
LATIMER'S, McDonnel at Aylmer Dial 3586
HARRISON'S, Parkhill at Water Dial 4531
M. BRAUND Chamberlain St. Dial 3564
RAY HEALEY, Lock St. Dial 4935
H. S. POWERS, 340 George, Groceries only ........ Dial 5323
CROWE'S GROCERY, Armour Road. Dial 9787

**JUNE 18th IS FATHER'S DAY**

Be sure to choose a gift that will do justice to the big occasion—Father's Day. In our complete selection of men's clothing you're bound to find the ideal gift for Dad.

FOR OFFICE OR SPORTS WEAR
**SPORT JACKETS**
All wool tweeds in plain or fancy weaves .......
**14.95 to 22.50**

COOL FOR WORK OR PLAY
**SUMMER SLACKS**
Wool tropicals, rayon worsteds, and sanforized shrunk cottons ..
**3.50 to 7.95**

LIGHT WEIGHT SHOWERPROOF
**Windbreaker Jackets**
A popular garment for golfing or casual wear ................
**4.95 to 10.95**

ALWAYS ACCEPTABLE
**SPORT SHIRTS**
All have 2-way collars. A wide range. Sizes are small, medium and large ..............................
**1.39 to 4.00**

BEACH APPEAL
**SWIM TRUNKS**
Canada's finest in all wool—a real good selection ..............
**1.50 to 3.95**

COOL AND COMFORTABLE
**STRAW HATS**
Miami Mesh, Panamas, woven straws, etc. ........
**1.95 to 3.95**

**MEN'S ANKLE HOSE**
The real comfortable summer sock, in plain and fancy patterns ..
**39c to 1.00**

**MEN'S SLACK SUITS**
These garments are well tailored. Some are wash garments, others are to be dry cleaned ..............................
**4.95 to 10.00**

**MEN'S FINE SHIRTS**
Good quality garments well tailored ..........................
**1.50 to 3.50**

**MEN'S POLO SHIRTS**
Colors are blue, tan, brick and white. Short sleeves, round or V necks. Some with lapel collars ..............................
**69c to 1.75**

**MEN'S TIES**
Dad can always use a new tie. We have a huge assortment to choose from ..............................
**49c - 65c - 1.00 - 1.50**

**The V. A. SELKIRK MEN'S SHOP**
325 GEORGE STREET

# Ontario Man Smashes Army Record

By ALLAN NICKLESON
Canadian Press Staff Writer

SOMEWHERE IN ENGLAND, June 15—(CP)—A fleet fellow who soared through the air with the greatest of ease blasted a Canadian Army record when a Canadian Corps halted on invasion eve for a turn of sport.

Lieut. E. B. Morgan of Leamington featured the Corps' track and field championship by covering 42 feet, four inches, in the hop, step and jump. It smashed the former mark by nine inches and well outdistances Pte. N. E. F. Brinsdon of Moose Jaw, Sask., who placed second.

CQMS. Bert Rosen of Winnipeg took the individual championship of the meet by compiling 10 points that helped his infantry division win the team title with 74 points to 26 for the second placed armored division. Rosen's feats included triumphs in the 100-yard dash and the 220-yard event.

The Winnipegger broke the tape in the century in 10 seconds flat with P. F. Taylor, a gunner from Oakville, Ont., inches behind. Cpl. W. H. Cox of Fort William, Ont., chased Rosen hard to take second position in the 220. The winning time was 23.1 seconds.

Lieut. W. W. Knapp showed a snappy finishing sprint that brought victory in the 880-yard event in the time of 2:6.8. Pte. S. Smith of Hamilton, Ont., crossed the line in second place.

**Three Mile Event**

Another Hamiltonian, Sgt. G. Elliott, showed a wealth of second-front stamina in winning the three-mile grind. He was clocked in 15:42.1 with Cpl. Dave Canavan, a Northern Irishman attached to the Canadian Army, a few yards behind.

Officers gained their third and final victory in the running high jump when Lieut. K. R. Wallace of Edmonton, Alta., cleared the bar at five feet, eight inches. Brinsdon, second in the hop, step and jump event, soared into his second second place.

Pte. S. J. Maynard of Toronto leaped 21 feet, 1 inches, to victory in the running broad jump while Pte. G. W. Hetherington of St. James, Man., was second and Pte. D. W. McLean of Brockville, Ont., third.

A signalman from Gaspe, Que., R. P. Beck took the 440-yard dash in 54.2 seconds, beating his superior, Capt. J. P. G. Kemp of Montreal. Cpl. J. L. Nicholson of Bonnyville, Alta., paced himself to a stirring triumph over Sgmn. E. J. Young of Moncton, N.B., in the mile run. Nicholson's time was 4:41.3.

In just one second less, an infantry team won the mile relay. Members were Beck, Cpl. I. M. Levy of Wolfville, N.S., and Ptes. G. A. Patterson of Hanover, Ont., and W. E. Hunter of Toronto.

An armored team pulled itself to victory in the tug-of-war classic and winning members included Cpl. P. K. Fanning of Port Arthur, Ont., and Ptes. D. W. Campbell, Minnitaki, Ont.; M. Huston, Portage la Prairie, Man.; J. Sanders, Fort William, Ont.

## Sports Menu

**TONIGHT, JUNE 15**
**Men's City League:**
Switchgear vs. U.E.W., Riverside Park, 7.00 o'clock.
**Ladies' League:**
Westclox II vs. Quaker, East City Bowl, 7:00 o'clock.
**Industrial League:**
Aircraft vs. Marines, Brinton Field, 7:00 o'clock.
Woollens vs. Packers, Bonner Field, 7:00 o'clock.

## Yesterday's Stars

By The Associated Press

Francis Barrett and Pinky Woods, Red Sox— Barrett relieved Pitcher Emmett O'Neil and allowed only one run in 7 2-3 innings to win in his first appearance after coming up from Columbus in the American Association; Woods gave Red Sox sweep of both games by hurling six hit shutout over Athletics.

Rufe Gentry and Joe Hoover, Tigers — Gentry blanked Indians with six hits in opener; Hoover made three hits and drove in three runs in nightcap to lead Tigers to double win.

Walker Cooper, Cardinals—Drove in winning run in eighth inning with one of his three hits and also scored three runs.

## More Pearls

HAMILTON, June 15—(CP)—Fish stories are including mussels these days. Agnes Queen found forty-two pearls in one can of mussels. This tops the 18 pearls reported found last Friday in a tin.

THE NUTTERY
Assures Freshness Daily
Good Assortment Of Nuts
Peanuts, Pecans 'CASHEWS,' Almonds Walnuts, Filberts
Fresh Peanut Butter
Ground While You Wait
Peanuts
Nuts in the Shell
(NEXT TO CENTRE THEATRE)

FOR GOOD-LOOKING SHAVES YOU CAN'T MATCH BLUE GILLETTE BLADES.

DON DUNPHY
—Ace Reporter on Gillette's "Cavalcade of Sports"—says:
"TO produce a razor blade that delivers a good-looking shave every time, steel must be hardened *exactly right*. That's why Gillette owns and operates one of the few Vickers Hardness Testers in North America. It's used daily to make certain steel in Blue Gillette Blades is correctly tempered to take and hold the sharpest edges ever honed — and give you the world's smoothest shaves."
C282

Complete Auto Service
MOTOR REPAIR. BODY BUMPING. REPAINTING
J. J. DUFFUS CO.
Tel. 5757

Is. Black
"SUGGESTS"
For Father's Day
- Straw Hats
- Shirts
- Ties
- Socks
- Bathing Trunks
- Sweaters
  Long and Sleeveless
- Raincoats
- Sport Trousers
  Large Assortment
- Sport Shirts
- Windbreakers
- Sport Jackets

The Small Store with The Big Stock
"Care in Dress Wins Success"

# SPORTS-Day by Day

By FRED D. CRAIG

Pitcher Rosy McPherson, the big Millbrook twirler with the bewildering slow ball that buffaloed the Plazas so badly in the early part of their game with U.E.W. the other night will be back on the hilltop tonight for the Union team as they clash with the unbeaten Switchgear outfit. McPherson's blooper that seemed to stop dead in the air and then float down like an autumn leaf past the bats of the Plazas has the fans all talking and those who saw the Tuesday night battle will be back tonight to see how the hard-hitting Switchgear team get along with the delayed action pitches of he Millbrook heaver. The Union team behind that kind of pitching, look like a different outfit and they will be fighting all the way tonight in the hope of being the first team this season to stop the leaders. Freddy Elliott will likely do the tossing for Switchgear with Holly Mowry catching. Elliott threw a classic the last time out to stop the Plazas completely and he and the slow-baller on the mound for the Union club should have themselves quite a pitching duel tonight. One way and another this contest should be be highly entertaining and it rates a good crowd. Action will get under way at 7 o'clock sharp.

* * * * * *

**The menu in the Girls' Softball League for tonight calls for the Westclox second team to battle with the Quakers and these two young teams should stage themselves quite a ball game. The Baby Bens have uncovered quite a lot of promising material as future players for the Westclox seniors and they hope to add another victory to their string when they meet the Quakers this evening. On the other hand the Quakers unreeled an easy victory at the expense of the Lock Works Monday night and they played good ball behind steady pitching by Gertrude Masters to turn the trick. That win gave the Porridge girls a lot of confidence and from now on they will be tougher to beat. They are confident of their ability to repeat that victory tonight and take the Baby Bens into camp. The battle for the intermediate honors this season promises to be close all the way down the stretch. Brintons, intermediate winners f[illegible] he past two seasons are favorites to repeat but the other [illegible] the section are improving all the time and they may [illegible] interesting before the title-winners are finally decided. [illegible]orrow night Brintons and Johnson Motors will clash.**

* * * * * *

## Keeping Baseball Alive

Fortunately for the future of baseball in Ontario there are still some centres in which the need of developing young players is recognized and where a real effort is being made to keep the game alive by providing opportunities for young players. Oshawa is one of those places and they have an up-and-coming juvenile league organized. Stratford is another and Chick Appel tells in the following paragraph what is going on there: "But speaking of homebrew youngsters, it shouldn't be many years before Stratford will have capable replacements for their veterans, now that the newly organized juvenile league is about to start proceedings. Teams will compete from four designated zones in the city, with C.N.R. sponsoring the south team, Avon Dairies the west team, Kist Canada the east team and Bradshaw Knitwear the north team. Backers of these teams, together with prospective players and others who are willing to lend a hand in putting the loop over, are being asked to be present at National Stadium this evening, when many of the preliminary matters will be straightened out. The stunt of dividing the city into four zones and having youngsters play with their respective teams looks like a much better plan than allowing them to play for the team of their choice, regardless of where they reside. This will prevent packing of one or more teams."

* * * * * *

**"The rush should be on around New York by now to discover what type of pills Mel Ott is taking this year," says Billy Westwick in the Ottawa Journal. "It isn't the first time ball clubs, hockey or football teams have adopted a diet of vitamin pills, but the New York Giant manager started off the season taking them and what he's been doing at the plate since returning to an active player role has been the talk of the big town, as well as the rest of the baseball world. The home run habit with Ott has taken on a double tinge. Yesterday he poled out two more circuit clouts for New York. He has 16 of them now and the habit has become contagious among Giant players who lead the majors in home runs. Meanwhile Ott is just about set to add another record — for extra base hits to his already imposing string. Baseball men don't overlook the fact that the short outfield at the Polo Grounds is quite a help to home run hitters. And the brand of pitching isn't up to the standard Ott faced in former years. But the Giant boss is setting quite a pace. At any rate, Ott has drawn renewed attention to the vitamin pills. He's in his 20th year in big league ball and he hasn't appeared to any better advantage in other days. Just who started the multiple vitamin business in sport is a moot question, but St. Louis Cardinals a few years ago were gobbling them regularly. They were under orders to do so by Owner Sam Breadon, and whether it meant anything or not the Cards rolled through to a World Series triumph."**

* * * * * *

## Red Sox Roar Along

Skipper Joe Cronin of Boston has his Red Sox pointing straight for the top of the ladder and rolling along under a full head of steam. Yesterday the Sox breezed through to a double win over the Philadelphia A's and that made eight triumphs in a row for the Cronihites. They took the first game 6 to 4 with Barrett getting credit for his first win of the season after he had relieved O'Neill and garnered the second on super-deluxe elbowing by Woods who blanked the Mackmen on five scattered hits. Bobby Doerr who has not been slamming as many homers as usual this season managed to get his fifth of the year. Detroit also managed to pick up both ends of a twin bill against the Cleveland Indians yesterday. Rufe Gentry, winning his third triumph as against five defeats won the opener 3 to 0 and Newhouser and Gorsica took care of the Detroit pitching in the nightcap which the Bengals won easily by 11 runs to 3.

* * * * * *

**The St. Louis Cards show no inclination to let up in their drive for another National League pennant and yesterday they increased their already substantial lead by knocking off the Chicago Cubs. The champs took the fixture 10 to 9 but they had to battle all the way to head off the Cubs and both Mort Cooper and Harry Brecheen failed before Schmidt finally got the losers under control and the Cards batted and battled on to win. Bucky Walters, reliable old veteran of the Cincinnati Reds who is having one of his best seasons added another victory to his long list by outlasting three Pittsburg pitchers in an 11-innings affair which the Reds ultimately grabbed by 3 to 2. Walters spaced out ten Pirates hits very effectively in going the distance for the winners. And the New York Yanks beaten seven times in a row finally found a way to stop their slump when rookie Walter Dubiel held the Washington Senators to five hits and the Yanks came home in front 6 to 2, the victory being scored at the expense of Early Wynn, one of the better Senator pitchers.**

* * * * * *

Sporting Chili Con Carne: Peterborough lawn-bowlers got a tough break yesterday when in spite of a fine entry list they had to call off their tourney because of the rain....Softball also suffered. The City League fixture between the Soldiers and St. Peter's had to be postponed but that was the first league fixture of the season that had to be shelved because of the weather....In the Ladies' loop the feature game between Westclox and Aircraft also was washed out....Incidentally Aircraft and Brintons will play a postponed game on Saturday of this week, the first Saturday fixture in the Girls' League this summer....Syracuse Chiefs had eleven errors in a game the other night and that seems about par for the course in Class AA ball....Frank Demaree has been released by the St. Louis Browns....The veteran outfielder has seen a lot of service under the big top....Boston Red Sox are only a game behind the Brownies in the American League race. In fact in the early evening last night the Croninites were only half a game out of first place but the Brownies

# Montreal Royals Buy Ankerman

MONTREAL, June 15—(CP).—President Hector Racine of the Montreal Royals baseball club announced today the purchase for "cash consideration" of Infielder Pat Ankerman from the Brooklyn Dodgers. Ankerman will report at once to the Royals.

Mr. Ravine also announced that two players were reporting immediately to his club on option. They are Pitcher Jack Franklin from the Brooklyn Dodgers, and Outfielder Ed Badke from the St. Paul team in the American Association League.

## Major League Leaders

By The Associated Press

**NATIONAL LEAGUE**

Batting: Walker, Brooklyn .413
Runs: Bordagaray, Brooklyn 47
Runs batted in: Schultz, Brooklyn and Weintraub, New York 44
Hits: Walker: Brooklyn 83
Doubles: Walker, Brooklyn 18
Triples: Barrett, Pittsburgh 7
Home runs: Ott, New York 16
Stolen bases: Macon and Ryan, Boston, Lupien, Philadelphia and Hopp, St. Louis 6
Pitching: Munger, St. Louis, 7-1, .875.

**AMERICAN LEAGUE**

Batting: Tucker, Chicago .389
Runs: Cullenbine, Cleveland 41
Runs batted in: Spence, Washington 34
Hits: Doerr, Boston 64
Doubles: Cullenbine, Cleveland 19
Triples: Gutteridge, St. Louis 5
Home runs: Cullenbine, Cleveland 8
Stolen bases: Gutteridge, St. Louis 13
Pitching: Harder, Cleveland, and Ryba, Boston, 6-1 .857.

## Back In Civvies

HOLLYWOOD, June 15—(AP)—Maj. Clark Gable, 43, returned to civilian clothes yesterday for the first time since he joined the United States Army air forces 22 months ago, but his studio said he does not plan to resume his movie career immediately. Recently placed on the army's inactive list, the actor will be busy until mid-July completing an air training film.

Replace those worn
Shock Absorbers!
Protect your car and tires against excessive wear
HIGHEST QUALITY AEROPLANE TYPE
Brand New $3.49 original equipment
Save Safely At
Canadian Tire Corp'n. Associate Store
I. H. KEEFER, Proprietor
342-4 Water St (OPPOSITE MARKET)
Phone 8281

# Creamery Delivers Sounl Trouncing 28-8

OMEMEE, June 15—(ENS)—Omemee Creamery defeated Reaboro in an exhibition game there, 28-8. The Creamery had no difficulty in solving Smith's delivery, who issued 8 walks. Stephenson, on the mound for the Creamery, pitched a nice game, allowed but three free passes.

G. Smith, J. Callaghan and Bob Reeds collected two hits each for Reaboro. Parsons with two homers, Stephenson with one homer, Bradley with four hits and a walk and Brooks with four were Omemee's heavy hitters. Johnson pitched for Omemee the last four innings, and B. Reeds for Reaboro in the last two frames. Both pitchers were hit freely.

# The Sports Round-Up

By HUGH FULLERTON, Jr.
Associated Press Sports Writer

NEW YORK, June 15 (AP) — Ancient history lesson: Moved by the furore over Mel Harder's 200th major league victory this spring, Ernie Lanigan looked over his records and found the near-misses included 198 victories by Bullet Joe Bush, 197 each by Larry French, Al Orth, Dazzy Vance and Rube Waddell, 196 by Babe Adams and 195 by Adolfo Luque and Bob Shawkey.

Vaughan Hazen, Rochester rookie, had made only two hits in 17 times at bat when the Red Wings went to play an exhibition at the Sampson, N.Y., naval training centre . . as he went to the plate the first time, a teammate remarked: "You ought to hit the devil out of this sore-armed semi-pro pitcher." . . . Hazen did, a 400-foot homer on the first pitch . . . After he circled the bases a veteran commented: "All you needed was to hit against some good big league pitching." . . . . When Hazen learned the Sampson pitcher was Hal White, formerly of the Tigers, he became jittery and popped up on the next try . . . "I was so busy studying that big leaguer's style I just couldn't keep my eye on the ball," he explained . . . Last Saturday President Shag Shaughnessy of the International League fined Baltimore's Blas Monaco 25 bucks for some slight offence. That night Monaco socked two homers and the next day he hit another . . . and Shaughnessy wasn't pitching, either.

REMEMBER Fathers' day
JUNE 18th
Forsyth
At heart, Dad is a practical man, so you can't go wrong on Father's Day by giving a sport shirt, ties, or handkerchiefs styled by Forsyth. A brand he will be proud to wear.

| Forsyth Sportshirts | Forsyth Handkerchiefs | Forsyth Ties |
|---|---|---|
| A utility Sport Shirt is just the thing for an ideal gift to dad! He'll want more of these . . . . | Fine quality imported lawns and linens in pure white and colored borders. He can always use hankies . . . . | Choose Forsyth's Peppertwists, Zanzibar stripes or the neat foulard ties for his gift on Father's Day. . . . . |
| 2.00 to 5.00 | 25c to 75c | 1.00 & 1.50 |

"Forsyth" Products Featured At—
The Men's Style Shop
"Where Style Prevails"
ART BACON — 136 Hunter St. — BOB SAGER

## SCOTT'S SCRAP BOOK

—By J. R. Scott

Copr 1944, King Features Syndicate, Inc., World rights reserved.

# Bucky Walters Chalks Up 10th Victory For Reds

By JOE REICHLER
Associated Press Sport Writer.

Bucky Walters of the Cincinnati Reds became the first major league pitcher to win 10 games this season when he hurled the Reds to a 3-2 triumph over Pittsburg Pirates in 11 innings.

Including last night's game, the Reds' brilliant right-hander has started 12 games and completed 11 of them. Only Jim Tobin of Boston Braves has pitched more complete games, 12.

Walters has hurled 114 innings in which he has allowed 22 runs and 74 hits, an average of fewer than six hits and 1.65 runs per game.

The Reds had to come from behind to win yesterdays game. After the Pirates had gone ahead with a single tally in the 11th, Steve Mesner tripled, Eddie Miller followed with a double to score Mesner, and Woody Williams singled Miller in with the winning run.

**Red Sox Take 2.**

Boston Red Sox won their seventh and eighth straight by capturing both games of a doubleheader from Philadelphia Athletics 6-4 and 5-0. Francis (Red) Barrett won the opener in relief for his first major league victory and Pinky. Woods hurled a six-hit shutout in the nightcap.

New York Yankees ended a seven-game losing streak by whipping Washington Senators 6-2 behind Walter Dubiel's five-hit pitching. The victory hurdled the Yankees back into the first division in fourth place.

Detroit Tigers took both ends of a twin bill from Cleveland Indians 3-0 and 11-3. Rufe Gentry, who broke into the majors last year with a shutout over the Indians, duplicated it in the opener, scattering six hits. Hal Newhouser won his ninth game in the nightcap, more than any other American hurler.

The league-leading Browns overwhelmed Chicago White Sox 10-3. Nelson Potter hung up his seventh victory of the season, aided by Al Zarilla who banged out four hits, including a double and triple.

BRIDAL ROSE DIAMONDS
That she will be proud to wear through her many years of marriage. Fully insured and guaranteed for one year.
BERT AUSTIN
JEWELER
196 Charlotte St. Phone 5451

WHAT TO GIVE FATHER? IT'S A TIE!

•FOULARDS
•ZANZIBAR STRIPES
•FUTURESTICS
•CREPES
•PEPPER TWISTS
1.00 up
Every lightweight, cool, neatly-knotting fabric made into ties, is represented in this Father's Day collection of beauties! They're quality made—just what Dad wants!
Give Dad a "Van Kirk"

Your hat is the key to your appearance—select it carefully from our stock of good looking styles in quality materials.
3.95 up
Fashion Craft Shops LIMITED
GEORGE HILDENBRAND, Manager
390 George St. Phone 6584

## Canadian Sport Snapshots

By SYD THOMAS
Canadian Press Staff Writer

TORONTO, June 15 — (CP). — Strange things happen beneath the midnight sun—and also in Victoria. It seems the show business and the fight game got badly tangled up there the other night and the resulting carnival beggared the imagination.

Carl (Vancouver News-Herald) Robertson gave a blow-by-blow description of the affair, with some hair-rumpling. It started with the Gizeh Temple Shrine Band giving out with a few numbers, after which four bouts were bouted.

"Then the Gizeh boys have a return engagement and at this point a band of Militia Rangers start to work on the ring. Before you can say wotin (censored) goes on, there is the neatest hunk of fir floor covering the ring as you've ever seen."

The program included glamor girl singers, a violin solo (longhair variety), a roller-skating act, and a "snappy can-can dance." Oh yes, with some fights mixed in.

"Wonder if the Victoria papers sent their night club reporters or their sports writers to the show?" mused Mr. Robertson.

Coast to Coast:

Tiny Herman, former Ottawa Rough Riders gridiron star, became a proud father in Halifax recently when his wife presented him with youngster number one. Its a girl for the big R.C.N.V.R. lieutenant....Jimmy Hanratty was retired from the C.N.R. Publicity Bureau in oMntreal. He was a sport reporter on the Montreal Star back in 1896 and sports editor of the Gazette about 1902.....Race patrons at Dufferin Park, Toronto, on Wednesday witnessed a unique spectacle —a feature race without betting. Track sponsors decided to run the $3,000 added Dufferin Handicap that way because only five owners were represented in the entry list—hardly enough for spirited wagering....Vancouver is interested in the talked-up Dominion High School football playoff. Before the coast city could enter, the leagues would have to change their schedules — starting now after Christmas — and the schools would have to shift from the U.S. game they play now.

## Rain Wipes Off All League Games

By The Associated Press

The International League race is so tight that any of the first six teams can pull away from the rest with a sizeable winning streak.

With all games wiped off the calendar yesterday due to rain, Jersey City maintains its first place lead by half a game over Baltimore, which in turn is half a game ahead of Buffalo. Then follow Rochester, Montreal and Toronto, with the Leafs only four games away from first place.

The best winning streak thus far has been posted by Rochester, winner of eight straight in May.

The longest losing streak was turned in by Syracuse, 13.

## Quash Indictment

OTTAWA, June 15—(CP)—Judge McDougall of the general sessions of the court yesterday quashed an indictment against R. A. S. Bruce, officer of Bruce Coal Company here, charging fraud in connection with the sale of coal to the R.C.A.F. air station at suburban Rockcliffe.

## MOVIE TIME TABLE

**Capitol**—"Higher and Higher", 2.50, 5.00, 7.15, 9.25. Last complete show, 8.50.

**Centre** — "Chip Off the Old Block", 2.35, 5.04, 7.35, 10.05; "Crime Doctor", 1.30, 4.00, 6.30, 9.00.

**Regent**—"Henry Aldrich Haunts a House", 1.40, 4.30, 7.20, 10.10; "Timber Queen", 3.10, 6.00, 8.50.

## Hollywood and HERE

By HYE BOSSIN

Spyros Skouras, one of the USA's leading film figures, predicts that within five years British films will be competing with American films everywhere on an even basis. Evidence that the British are aiming at the world market in a big way is the fact that "Queen of the Nile," ready for production in the Old Country with Vivien Leigh as the star, will cost more than $3,125,000 to make. . . . Lou Ayres, who refused military service as a conscientious objector and then joined the Ambulance Corps in the front lines, will study for the clergy after the war.

* * *

Ontario's most interesting theatre manager is Maurice Coste of the Century, Kitchener

Coste was born in the American Consulate at Port Said, Egypt, in 1870 on the same day that country was celebrating the opening of the Suez Canal. His father, a British subject, was acting Consul and one of the engineers who built what was to become the lifeline of the British Empire.

In honor of his birth the Khedive of Egypt presented the infant with a decoration and a certificate signed also by the Sultan of Turkey proclaiming Coste a Pasha of the Moslem world.

The elder Coste brought the family to Canada. Maurice, after studying at Upper Canada, took the medical course at McGill University but skipped before graduation to practice medicine during the Klondyke Gold Rush. From there, in 1899, he went to the Boer War as a captain. When General Cronje surrendered Coste was in charge of his bodyguard on the Island of St. Helena, where Napoleon had been jailed.

The 74-year-old Coste, hale and hearty, couldn't stand retirement and came back to the theatre business several years ago.

He had spent most of his life as an actor and producer and played with actors and actresses whose names are historic today.

* * *

Clearing copyrights on film music isn't easy these war days. In "Going My Way" Rise Stevens sings Carmen music but the prints made for distribution outside this continent have her singing something else. "Carmen" is in the public domain on this continent but elsewhere permission must be received.... Johnny Mack Brown, the Western star, will try his first role off a horse in "They Shall Have Faith". . . When a saleslady tried to sell Rosalind Russell a ski suit she asked, "Does it come complete with splints?" . . . And Jack Benny tells about the fly that was walking her daughter over the scalp of a bald man. "When I was your age, my dear," she said, "this was only a footpath."

* * *

One of Hollywood's "It's a Living" jobs is that of G. T. Ellis, who forges the signatures of famous people for film purposes. . . Pat O'Brien says the only sure-fire after-dinner speech is "I'll take the check". . . . And Guy Kibbee, who spends much time doing army camp shows, says that he was chatting with a soldier when a letter was delivered to the lad in khaki. He tore it open and pulled out sheets that were blank but he didn't seem surprised. Noting Kibbee's curiosity the soldier explained. "My wife and I keep in touch with each other," he said, "but we're not on speaking terms". . . You may be sharing a throne next time the barber shaves you. Among the assorted facts brought back from his overseas tour by John Garfield is that barbers' chairs discarded here are shipped to the Congo for use as tribal thrones.

## Baseball Results and Record

**INTERNATIONAL LEAGUE**

| | Won | Lost | Pct. |
|---|---|---|---|
| Jersey City | 27 | 20 | .574 |
| Baltimore | 26 | 20 | .565 |
| Buffalo | 27 | 22 | .551 |
| Rochester | 26 | 24 | .520 |
| Montreal | 23 | 23 | .500 |
| Toronto | 23 | 24 | .489 |
| Syracuse | 18 | 27 | .400 |
| Newark | 18 | 28 | .391 |

**Wednesday's Results**

Toronto at Syracuse—Postponed.
Montreal at Baltimore—Postponed
Buffalo at Jersey City—Postponed
Rochester at Newark—Postponed

**NATIONAL LEAGUE**

| | Won | Lost | Pct. |
|---|---|---|---|
| St. Louis | 34 | 15 | .694 |
| Pittsburgh | 26 | 20 | .565 |
| Cincinnati | 26 | 23 | .531 |
| New York | 25 | 24 | .510 |
| Brooklyn | 24 | 26 | .480 |
| Boston | 23 | 20 | .434 |
| Philadelphia | 19 | 27 | .413 |
| Chicago | 16 | 28 | .364 |

**Wednesday's Results**

St. Louis 10. Chicago 9
xCincinnati 3. Pittsburgh 2
x—11 innings.
Brooklyn at New York—Postponed
Boston at Philadelphia—Postponed

**AMERICAN LEAGUE**

| | Won | Lost | Pct. |
|---|---|---|---|
| St. Louis | 30 | 23 | .566 |
| Boston | 28 | 23 | .549 |
| Detroit | 27 | 25 | .519 |
| New York | 23 | 24 | .489 |
| Chicago | 22 | 24 | .478 |
| Cleveland | 25 | 28 | .472 |
| Washington | 24 | 27 | .471 |
| Philadelphia | 22 | 27 | .449 |

**Wednesday's Results**

Detroit 3-11, Cleveland 0-3
Boston 6-5, Philadelphia 4-0
New York 6, Washington 2
St. Louis 10, Chicago 3

**AMERICAN ASSOCIATION**
**Wednesday's Results**

Columbus 8, Milwaukee 5
Toledo 2, Kansas City 1
Minneapolis 6, Louisville 4
Indianapolis 1-0, St. Paul 0-2

**CONSIDER PUBLICITY**

LONDON — (CP) — The city is considering the appointment of a press officer.

## What's On the Air

| Stations | Kilocycles |
|---|---|
| CHEX | 1430 |
| CBL | 740 |
| CFRB | 860 |
| WEAF | 660 |
| WJZ | 770 |
| WABC | 880 |

Symbols: D—Drama; M—Musical; R—Religious; S—Songs; T—Talk; V—Variety; N—News

This Program has been given the Peterborough Examiner by stations herein listed. If the presentations as scheduled are not on the air, the fault lies with the stations and not with the Examiner.

**Radio Station CHEX Carries the News on the Hour**

### THURSDAY EVENING

6:00 P.M.
CHEX—News; Tunes
CBL—Relax and Enjoy-M
6:15 P.M.
CHEX—Singing Strings
WJZ—Hop Harrigan-D
CBL—Market Report
WABC—On Your Mark-T
6:30 P.M.
CHEX—News; Rhythm R'nd-up
WJZ—Whose War Is This?
WABC—Jeri Sullivan-S
6:45 P.M.
CHEX—Voice and Song
CBL—BBC News
WABC—The World To-day-T
WEAF—Lowell Thomas-N
7:00 P.M.
CHEX—News; Sport Cast
WABC—I Love Mystery-D
CFRB—Vic and Sade-D
WJZ—Kelly's Courthouse
7:15 P.M.
CHEX—School Children
WABC—Passing Parade
7:30 P.M.
CHEX—Down Nature Trails
WABC—Mr Keen
WEAF—Bob Burns-V
CBL—Instrumental Ensemble
7:45 P.M.
CHEX—Harry Horlick
CBL—News Roundup
WJZ—Evening Serenade-M
CFRB—So the Story Goes
8:00 P.M.
CHEX—News
CFRB—Sports Club
CBL—Songs of Liberty
WEAF—Fannie Brice
WABC—Suspense
8:30 P.M.
CHEX—Without a Sponsor
CFRB—The Army Speaks
CBL—Aldrich Family
WJZ—Town Meeting-T
WABC—Death Valley Days-D
8:45 P.M.
CHEX—Without a Sponsor
9:00 P.M.
CHEX—News; Barn Dance
CBL—Music Hall-V
CFRB—March of Money
WABC—Maj Bowes Amateurs
9:30 P.M.
CHEX—Canadian Cavalcade
WEAF—Joan Davis-V
CBL—Fighting Navy
CFRB—Ontario Panorama
WABC—Dinah Shore Show
10:00 P.M.
CHEX—Light Up and Listen
CBL—CBC News
WEAF—Abbott and Costello-V
WABC—The First Line
10:15 P.M.
CBL—Promenade Concert
CFRB—Morgan Thomas Or.
10:30 P.M.
CHEX—The Cavaliers-M
WEAF—March of Time
WJZ—Stop or Go-V
WABC—Here's to Romance-V
11:00 P.M.
CHEX—News
CBL—BBC Radio Newsreel
CFRB—News

### FRIDAY MORNING

6:00 A.M.
CHEX—Early Risers
6:30 A.M.
CHEX—News
7:00 A.M.
CHEX—News
7:15 A.M.
CHEX—Eveready Early Birds
7:45 A.M.
CHEX—Morning Cheer
8:00 A.M.
CHEX—News
CFRB—Jim Hunter-N
WEAF—News Roundup
WJZ—Kibitzers-V
8:15 A.M.
CHEX—Breakfast Musicale
WEAF—Do you Remember?
CBL—Morning Devotions
8:45 A.M.
CHEX—Morning Devotions
CFRB—Coffee Club
9:00 A.M.
CHEX—News, Salon Strings
CBL—Mirth and Madness
WJZ—Breakfast Club-V
9:15 A.M.
CFRB—Sing Along Club
CHEX—On Parade
9:30 A.M.
CHEX—Console Airs
9:45 A.M.
CHEX—Voice of Memory
CBL—Music While You Work
CFRB—Life Is Mine-D
10:00 A.M.
CHEX—News Kostelanetz-M
CFRB—Melody Mustangs
CBL—Band Plays On
WJZ—Sweet River-D
10:15 A.M.
CHEX—Andre Kostelanetz-M
CFRB—How Goes the Chorus?
WABC—Light of the World-D
10:30 A.M.
CHEX—Peter McGregor-D
CFRB—Mrs Aitken-T
CBL—Wartime Housekeeping
WJZ—My True Story-D
10:45 A.M.
CHEX—Master Singers-M
WEAF—Timmy Taylor-S
WJZ—The Listening Post-D
CBL—Monica Mugan-T
11:00 A.M.
CHEX—News; Dialing Dollars
CBL—Road of Life-D
WABC—Honeymoon Hill-D
11:30 A.M.
CHEX—Invit. to Syncopation
CBL—Soldier's Wife-D
WABC—Bright Horizon-D
11:45 A.M.
CHEX—On the Lighter Side
WJZ—Baby Institute
WABC—Aunt Jennie-D

### FRIDAY AFTERNOON

12:00 NOON
CHEX—News, Home Folk Hour
WABC—Kate Smith Speaks
CBL—BBC News
12:15 P.M.
CFRB—Farm Broadcast
CBL—Big Sister-D
12:30 P.M.
CHEX—News, Farm News
CFRB—Life Can Be Beautiful
1:00 P.M.
CHEX—News; Home Folks
CBL—CBC News
CFRB—Sam Adams
WEAF—Sketches in Melody-M
1:15 P.M.
CFRB—Neighbors
CBL—The Happy Gang
WJZ—Woman's Exchange
1:30 P.M.
CHEX—Who's New To-day
CFRB—Tropical Moods
WABC—Bernadine Flynn-T
1:45 P.M.
CHEX—They Tell Me-T
WJZ—Girl Back Home
2:00 P.M.
CHEX—News; Victor Salon Or.
CFRB—Our Gal Sunday-D
WEAF—The Guiding Light-D
CBL—Matinee Melodies
2:15 P.M.
CHEX—A to Z
WEAF—To-day's Children-D
WJZ—Mystery Chef-T
WABC—Joyce Jordan-D
2:30 P.M.
CHEX—The Lady Sings
WEAF—Woman in White-D
CBL—Babe Rhodes' Orchestra
2:45 P.M.
CHEX—Meet the Band
3:00 P.M.
CHEX—News; Hol'w'd Premiere
CBL—Women of America
WJZ—Morton Downey-S
3:15 P.M.
CHEX—Report from Navy
CFRB—At the Console
WJZ—Hollywood Star Time
3:30 P.M.
CHEX—Alf Standen, pianist
CBL—Pepper Young-D
CFRB—Homefolks Frolic-M
WABC—Now and Forever-D
3:45 P.M.
CHEX—Melody Time
WABC—The Jubilaires-M
4:00 P.M.
CHEX—News; Ballroom Time
WJZ—Ethel and Albert-D
WABC—Broadway Matinee
4:30 P.M.
CHEX—News, Ballroom Time
CFRB—Wonderland
WEAF—Lorenzo Jones-D
CBL—The Liptonaires-M
4:45 P.M.
CFRB—Raymond Scott Show
WJZ—The Sea Hound-D
WEAF—Widder Brown-D
5:00 P.M.
CHEX—Robertson Davies-N
WABC—Fun with Dunn
CBL—Frontline Family-D
WEAF—When Girl Marries-D
5:05 P.M.
CHEX—Lindsay Salute
5:15 P.M.
WJZ—Dick Tracy-D
CFRB—Fun with Dunn
5:30 P.M.
CFRB—The Three Sisters-M
WJZ—Jack Armstrong-D
WEAF—Just Plain Bill-D
5:45 P.M.
CHEX—Adven. of Peter Pan
CFRB—Novatime
WABC—American Women
WEAF—Front Page Farrell-D

TONIGHT 7.45 P.M.
Something to Sing about
WGR 550 ON YOUR DIAL
EVERY EVENING MONDAY THROUGH FRIDAY

CHEX TONIGHT 9.30
SURE FIRE HITS!
AMILIO PEREZ
Canadian recently snatched by Nazi "sub" from ocean liner at gun point.
FRED WATSON
The champion of "tall" stories who recently won Liars' Contest.
GAIL MEREDITH
Glamorous Blonde Songstress who will soon be Hollywood bound.
These and other attractions.
LORNE GREENE—Narrator
Borden's
CANADIAN CAVALCADE
Presented by
©THE BORDEN COMPANY LIMITED

## Theatres - Dances - Radio

PETER PAN BREAD
Kiddies! "THE ADVENTURES OF PETER PAN"
CHEX—5:45 p.m. Mondays and Fridays
Wonder Bakeries Limited Phone 9164
The WHITE loaf that's light and fluffy. At your store—at your door

DANCING
Friday and Saturday Nights
FRIDAY NIGHT "Jack Marshall" And His Orchestra
SATURDAY NIGHT "Jim Black" And His Ramblers
CHEMONG PAVILION

FRIDAY NIGHT
The Melody Men
Port Hope Pavilion

DANCE
LAKEFIELD PAVILION
ON THE WATERFRONT NEAR HOTEL
TO-NIGHT and SATURDAY NIGHT
MODERN AND OLD TIME DANCING
Good Music Good Dance Floor

THE SINATRA SHOW!
MICHELE MORGAN • JACK HALEY
FRANK SINATRA
in HIGHER AND HIGHER
with Leon ERROL • Marcy McGUIRE
Paul and Grace HARTMAN • Barbara HALE • Dooley WILSON
ON THE SAME PROGRAM
New "MARCH OF TIME" Color Cartoon and Canadian Paramount News
Capitol
A FAMOUS PLAYERS THEATRE

Regent
NOW PLAYING
Another Grand Show—Mat. 1.30

Feature No. 2—A Real Action Hit
"TIMBER QUEEN" with RICHARD ARLEN
Mary Beth Hughes—Plus! "Flying Cadets"

2—EXCELLENT FEATURE HITS—2

PLUS! "HER HONOR THE MARE" - POPEYE CARTOON
AIR-CONDITIONED COMFORT
CENTRE
TO-DAY FRI. SAT.

## Mr. and Mrs. J. Gehan Married 47 Years

MARMORA, June 15—(ENS)—Mr. and Mrs. James E. Gehan who have been residents of Marmora for the past thirty-six years and enjoy the high esteem of a wide circle of friends, quietly celebrated their forty-seventh wedding anniversary Wednesday. They were married at Sacred Heart Church, Kemptville, on June 14, 1897, with Rev. Father M. MacDonald officiating. They have four children, Desmond, Fort William; Gladys, Trenton; Donald, Syracuse, N.Y. and Mrs. William Shannon (Dorena), Marmora.

Mr. Gehan is happy to feel that this present anniversary is marked with a fine recovery of health after a long illness.

ON WAY TO PRISON CAMP — German prisoners, including an officer, start on their way to prison camps in Britain. In spite of the west wall the Canadians rolled up onto French beaches in their invading craft and a little later many Germans rolled back across the Channel in the same boats.

*(Canadian Army-W.I.B. Radiophoto)*

## Four Canadians Wounded Treated Royally

By JOAN CAPREOL
Reuters Staff Writer

LONDON, June 15 — (CP-Reuters).— Londoners yesterday opened their hearts to the first casualties from France they had seen—four Canadians who call themselves "the unluckiest" because they could not follow their colleagues in.

They were Cpl. George Russell, Kinistino, Sask., Tr. Alex Trotter, Stratford, Ont., Spr. Ralph Spencer, Londonderry, N.S., and Rfm. Gerry Leves, Winnipeg.

In the pubs they visited nobody would let them buy a drink. People gathered around to hear their stories and buy a round. Spencer volunteered to pay with a 100-franc note. But no one would allow it.

Taxi drivers gave them free rides. flower sellers pinned bouquets on them.

It wasn't hard to tell they were casualties. Spencer had shrapnel in his left leg. Leves who displayed a machine-gun slug taken from his leg, limped badly.

Russell, who had shrapnel wound in his right wrist which he got three minutes after he hit the beach, and Trotter who was hit in the shoulder by shrapnel when his tank was knocked out by direct hits on the turret, killing his crew commander, had their hands slung inside their tunics.

They all wore new uniforms because their others were ruined. But their boots were dirty with Normandy mud. They hadn't had time to clean them before their London jaunt

They kept repeating that they wanted to go back because "we were as unlucky as hell."

They were proud of the Canadians who "went in from the barges as if they had been fighting all their lives."

## Cavan News

Mrs. T. Douglass is in Port Hope this week staying with her aunt, Mrs. William Evans, who is ill.

Miss L. Shae of Fleetwood has accepted the position as teacher at Whitfield's School for the year commencing in September. Her sister, Mrs. Cairns Lee, who is the present teacher, has resigned.

Miss Barbara Argue, who is teaching at Fairmount, has resigned and accepted a position on the Public School staff at Oshawa for the coming year.

Mr. and Mrs. E. L. Armstrong, Miss Mary Armstrong, and Donald Mason, who is spending the summer with them, were guests of Mr. and Mrs. Ken Reid and Miss Mary Hampton at Reaboro on Sunday. It was in the form of a farewell party for their aunt, Mrs. Elizabeth Armstrong, who has been visiting them for the past three weeks and left for her home in Edmonton on Monday.

Miss Bertha McNeil of Toronto is visiting at the home of her brother, Leonard McNeil.

Mr and Mrs. Frank Staples of Whitby attended the Bay of Quinte Conference in Peterborough last week and spent the week-end as guests of Mr. and Mrs. R. Matchett.

Rev. Floyd and Mrs. Honey and little daughter Margaret Elaine, of Baltimore, are guests of Mr. Honey's father and mother, Rev. W. E. and Mrs' Honey.

Among the exhibitors from this district who won prizes at the Millbrook Live Stock Exhibition recently were R. Ferrin, D. White, R. Matchett, J. Armstrong, R. McCamus, L. McNeil, W. Elson, Wilbert Larmer, and H. C Argue.

The dance sponsored by the Millbrook Agricultural Society on Friday night at Cavan Community Hall was attended by a large crowd. The door receipts amounted to $91.

## Public Utility

TORONTO, June 15 (CP)—Minister of Agriculture T. L. Kennedy said yesterday that the Union Stock Yards here will become a public utility July 1 when ownership of the yards will pass from the United Stock Yards Company to a government-backed board representing the farmers who will operate it for their own interests. Mr. Kennedy stressed that the government is not buying the stock yards, but is guaranteeing the bonds to be issued by the stock yards board.

### ATTACK RECOGNIZED

LONDON — (CP) — Twenty-five officers and four ratings of the Fleet Air Arm who took part in the April attack that crippled the Tirpitz have been awarded military decorations.

## Remember, Dad

*LONDON, June 15—(AP).—The United States War Department, looking ahead to the time when American troops may have leisure hours in France, advises them in a 36-page booklet distributed on the Normandy beachhead to give the women a hand with the housework.*

*"French women still talk about how your fathers did." it states.*

## Cheddar Cheese Must Be White

OTTAWA, June 15 — (CP) — Staring next Monday, all cheddar cheese manufactured in Quebec and Ontario must be white and unwaxed, not less than 14½ inches in diameter and 75 pounds in weight, the Dairy Products Board announced to-day.

The Board said this was to meet requirements of the British Food Ministry which is taking the bulk of cheese made in Canada. A similar order has been issued by the Board every year since 1940 to apply during the period of heavy cheese production.

### TO MARRY ANZAC

RICHMOND, England — (CP) — Miss Joan Woolford, whose romance with Wing Cmdr. Paddy Finucane ended when he died on operations a few months before their wedding was to have taken place in 1942, is to be married to a New Zealand airman, F.O. Edward Crang.


MEATS at Economy Prices
SPECIAL AND COMMERCIAL QUALITY
Specials For Thursday, Friday and Saturday, June 15-17

| | |
|---|---|
| Blade Roast 25c lb. | Link Sausage 24c lb. |
| FRESH! FIRST GRADE CREAMERY BUTTER lb. 37c | |
| Sausage Meats 20c lb. | Pot Roasts 24c lb. |
| Stewing Lamb and Veal 2 lbs. 25c | Fresh Pork Shoulders 25c lb. |
| PRIME RIB ROLLS lb. 39c | |
| Short Ribs 29c lb. | Plate Ribs 14c lb. |
| GRADE A, SPRING Chickens 39c lb. | BONELESS STYLE Picnic Hams 35c lb. |
| SHOULDER VEAL CHOPS lb. 22c | |

BUEHLER
326 George St.
FREE DELIVERY
Phone 3680

SHREDDIES for Me!

**What a grand taste surprise** you'll get when you crunch the first spoonful of "Shreddies"* between your teeth. Here is a glorious whole wheat flavor, each tasty morsel is deliciously flavor-mellowed, then toasted to a crisp, golden brown.

**"Shreddies"** is rich in vital food elements for energy and all-round stamina. It's made from whole wheat, including the bran, minerals, protein, and the precious wheat germ. Serve Shreddies for breakfast tomorrow. Your family will love it.

*"Shreddies" is a registered trademark owned in Canada by The Canadian Shredded Wheat Company, Limited



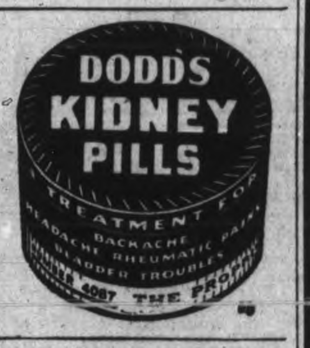




Are your Children THIN NERVOUS UNDER PAR?

*Try New, Improved* OVALTINE

Children who are thin, nervous and under par, science has discovered, are often found to be eating foods which do not give them enough of the essential food elements everyone needs for health.

As a "protecting" food-drink, *New, Improved* Ovaltine adds to a child's meals the essential food elements most likely to be deficient.

Three servings of *New, Improved* Ovaltine furnish a child with a significant portion of his daily requirement of Vitamins A, $B_1$ and D, Calcium, Phosphorus and Iron — all from Ovaltine alone. Also quick food-energy elements and high quality proteins for building sturdy bodies.

So — if your child is thin, nervous, under par, or eats poorly, start giving him *New, Improved* Ovaltine regularly. Get Ovaltine today at drug or food store.

NEW, IMPROVED
OVALTINE
THE PROTECTING FOOD-DRINK



INNER CLEANLINESS can be AN AID TO Beauty

VITALITY, a clear complexion; bright eyes and a buoyant step are the basis of beauty so much admired by all men. And inner cleanliness can be a real help toward this outward sparkle and beauty. Let Eno's 'Fruit Salt' help you attain that wholesome inner cleanliness—a system free of food wastes and excess gastric acids.

A dash of pleasant-tasting Eno in a glass of water before breakfast helps overcome constipation and headaches, helps correct acidity and indigestion.

Sparkling and refreshing, Eno is pleasant to take—free of harsh, bitter salts—no sugar or artificial flavouring of any kind. Take Eno's 'Fruit Salt'. You'll like its pleasant taste. Buy a large, economical bottle from any druggist today.

ENO'S 'FRUIT SALT'
SPARKLING AND REFRESHING BEFORE BREAKFAST



RICHARD HALL LIMITED

EYE-CATCHING FROCKS FOR 1944

Cotton Charmers
- COOL CHAMBRAYS
- WOVEN SEERSUCKERS
- PLAID GINGHAMS
- DOTTED MUSLINS
- SPUN RAYONS
- MIAMI CLOTHS

8.95

Wonderfully cool cotton dresses in one or two-piece styles to glamorize juniors, misses and women. You'll find a variety of tailored types and there is a good selection of colours and sizes.

Colourful Cloths
SECONDS — ODD LINES AND OFF SIZES

| | |
|---|---|
| 36" x 52" | 79c |
| 40" x 40" | 79c |
| 42" x 52" | 98c |
| 52" x 52" | 1.29 |
| 52" x 68" | 1.29 |

Colourful printed cloths that will give a holiday air to your table. They're printed on a gleaming white cotton sailcloth with blue flowered patterns and pretty rose designs. Ideal for summer cottages.

HAYNES' TERRY TOWELS
In Soft Pastel Colourings
Select these bath towels for useful gifts. Good strong cotton terry weave—thick, soft and absorbent. Colors green, blue, rosewood. Size 23 x 44. Each ......... 1.00

WOMEN'S Linen Handkerchiefs
They're all white with dainty lace edges or gay, colorful allover printed patterns and designs. Priced from ........ 15c to 1.00

Desirable Spring and Summer Hats
In a Week-End Clearance — Regular 2.49 to 6.95
Here's an opportunity to buy a high style hat at a low price. There are bright Spring and Summer straws in fine or coarse braids. Also smartly tailored felts. Black and navy and many of the softer pastel shades. Each ........ 89c

Dundee Terry Bath Towels
Imported From the States
An all white towel, closely woven for hard wear. Has lots of thick absorbent pile on both sides for best drying. Enjoy the luxury of this extra large size towel for bathing at home or at the lake. Size 20 x 40. EACH 89c

Men's Ankle Socks
FOR SUMMER .50 PAIR
They come in pleasing patterns and in plain colors. They are a thrifty buy for the man who is careful of his appearance. Sizes 10 to 11½.

Men's Handkerchiefs
BORDERED LINEN .35 EACH
They're made of linen with attractive woven borders in assorted designs and colours on white grounds. Finished with narrow plain sewn hems.

SERVICEABLE GLASS TUMBLERS ........ each 5c

MEN'S CAMBRIC Shirts - 1.79
In Fancy Printed Patterns
Good looking shirts, made from cotton broadcloth that should give good service. The group consists of attractive printed stripe patterns.
Sizes 14½ to 16
They're tailored on smart lines with attached fused collar, breast pocket and buttoned cuffs. A good shirt at a moderate price. In assorted popular shades of blue, green, wine and sand.

Clearing Chenille Bath Mat Sets
Odd lines of bath mats in plain coloured back grounds of brown and sand. The bath mat is a good size and the seat cover is well shaped. Regular 4.95 quality. Reduced to 2.98 to clear 2.98

DIAL 5761 RICHARD HALL LIMITED DIAL 5761

The Peterborough Examiner

VOL. LXXXIX, No. 141 THURSDAY, JUNE 15, 1944 PAGE NINE

## Main Street Topics

**HOSPITAL COST**

Financial statement of Queen Mary Hospital to the end of May as reported by City Treasurer Shaver has: expenses $3,222.26; receipts, $121.20.

**JOINS NAVY**

Robert F. J. Cooke, 257 Romaine street, who works in the control room at CHEX, has enlisted in the R.C.N.V.R. and will train as a radio artificer.

**AT HEADQUARTERS.**

Sgt. Molly Dobell of Port Hope, is one of two non-commissioned members of the C.W.A.C. employed at Supreme Headquarters of the Allied Expeditionary Forces She is working in the Public Relations Office.

**PICNIC RAINED OUT**

The annual picnic of the St. Paul's Presbyterian Sunday School which was to have been held at Nicholls Oval on Wednesday afternoon was rained out, but those in charge had the whole Sunday School gather at the church where a picnic supper was served and a real good time had for a couple of hours.

**BANK CLEARINGS**

Bank clearings for the past week which ended today amounted to $1,046,919.

**DRAW WINNERS.**

The winners of the five dollar War Savings Certificates in aid of the bomber fund drawn at the Canadian Legion bingo on Wednesday night are as follows: Mrs. Margaruite Ralph, 4 Knox street; Austin Doran, 492 Cambridge street; George Gimblett, 310 King street; William Morley, 10 Lundys Lane.

**BLOOD DONORS**

There were 109 blood donors at the Clinic Wednesday, the second time this week that contributions have gone into the three-figure column. Forty-six were from the C.G.E. and Genelco, with groups of donors also coming from the Westclox, the Quaker Oats, DeLaval, Peterborough Lock Co. and the Outboard Marine. Out-of-town donors came in from Lakehurst, Campbellford, Lakefield, Warsaw, Fraserville, Millbrook and Keene. A 9th donation was made by George Burns, 6 Maria street.

PETERBOROUGH CASUALTY Sgt. Richard Walker Parkes, whose wife lives at 221 Rink Street, has been wounded, it was reported today. He was serving with the Third Division and was formerly employed at G. Whitaker and Company.

## Friends Honor School Principal

Mrs. H. B. Jackson, who has been principal of Confederation School since its founding, and is retiring as principal this year, was guest of honor at a supper given Wednesday evening by Confederation Home and School members, at the home of Mrs. H. Naish, Chester street. In recognition of her seventeen years of faithful service to the Association and the school, Mrs. Jackson was presented with a gold locket, by Mrs. A. Caccavelli, on behalf of the Home and School Association. Mrs. W. Naish read the address.

Miss C. Hanbidge and William Potter, music teacher, who are also leaving the staff of Confederation School, were presented with gifts. The social evening was spent singing favorite songs before an open fireplace, with Mrs. N. Moffat at the piano.

## 3 Yorkshire Sows Win Certificates

Gordon Stalker of Smith reports that three of his Yorkshire sows whose litters have been under test have qualified for advanced registry certification. These sows scored 82, 81 and 76 points. This result automatically qualified the herd sire.

Mr. Stalker is president of the Quinte-Kawartha Yorkshire Breeders' Club.

Swine breeders in this county are rated among the leaders of the province in the production of commercial animals, but advanced registration has not been generally adopted by the farmers of the district, and the new club was organized to promote qualification.

## 5 Soldier Casualties From Brockville Area

BROCKVILLE, June 15 — (CP) — Word was received by relatives yesterday that three Brockville boys had become casualties in France, and that one of them, Pte. Herbert Box, 25, had been reported killed on "D-day." The other casualties reported were Sgt. Delbert Bradford, 21, son of Mr. and Mrs. Bert Bradford, and Pte. Elmer McCune, son of Mr. and Mrs. David McCune. Bradford and McCune both were reported wounded in France.

Two Cornwall families were notified yesterday that their sons had been reported wounded in action in France. One, Pte. James H. McDonald son of Mr. and Mrs. John D. McDonald, was reported wounded and seriously ill. The other, Pte. John Kennedy, 30, son of Mr. and Mrs. J. Kennedy, was reported suffering from shrapnel wounds.

## Mrs. Wilbert Smith Is Hostess To W.M.S.

ROSENEATH, June 15—(ENS)—Mrs. Wilbert Smith was hostess on Tuesday afternoon when the regular meeting of the W.M.S. was held in her home. The president, Mrs. R. Crego presided.

The business session was devoted mostly to planning for the annual summer meeting and afternoon tea. It was left with the president to secure a guest speaker. Committees were names as follows:

Refreshments, Mrs. Andrew Brown, Mrs. R. Crego and Mrs. J. A. Nichol. Program, Mrs. D. Brisbin, Mrs. A. Halstead and Mrs O. Nill. Decorating, Mrs. George Mouncey and Mrs. A. J. Campbell. As in previous years, sister societies will be invited to the meeting.

The treasurer, Mrs. J. A. Nichol, announced receipts from cooking sale as $16.16 and $31 forwarded to Presbyterian treasurer for second quarter.

## Bobcaygeon Kinsmen Receive Charter

Twenty-eight members of the Peterborough Kinsmen Club went to Bobcaygeon on Wednesday night when the charter to the new club in that town was presented. Sponsored by the Peterborough Kinsmen, the new club has 41 charter members.

Art Lewis, president of the Peterborough Club presided during the early part of the program and then following the presentation of the charter by Jerry Knechtel of Toronto, past National President, the general secretary of the National Association, S. H. Bantick installed the new officers.

## Service Club Gives 2 Children Treatment

The following quotation is from the report of Dr. R. A. Kelly, M. O. H. to the Board of Health: "Through the generosity of a local service club two children were examined at the Hospital for Sick Children, Toronto. One remained for treatment and the other is expected to return for surgery in the near future. Several other cases have been referred and the club is giving excellent cooperation." It is understood that the organization referred to is Peterborough Rotary Club.

W. R. TURNER
Phone 4971 195 Simcoe St.
Heating—Plumbing
Sheet Metal Work
CONTRACTING, JOBBING, REPAIRING
"CRANE" PLUMBING FIXTURES
"IRON FIREMAN" STOKERS
"HECLA" FURNACES

Army Tag Day
Sponsored By
Women's Active Army Auxiliary
and Five Chapters I.O.D.E.
Saturday, June 17th
PROCEEDS FOR CHRISTMAS BOXES FOR PETERBOROUGH BOYS AND GIRLS IN THE ACTIVE ARMY.

## $375 Required To Complete Next Donation

For the 29th time, the Peterborough and District British War Victims Fund is approaching the culmination of an effort on behalf of the victims of enemy air raids over Britain, the amount required at the moment to complete the usual amount of £500, that has been forwarded on most occasions now standing at $375.00.

At each of the three Christmas seasons that the fund has been in operation, special gifts of £1,100—£1,500 and £1,600, has been forwarded respectively, so that in all, a total of £16,700, has been cabled to the Lord Mayor of London, and the present gift in course of completion will make a total of £17,200, requiring in all a sum slightly over $77,000, in Canadian funds to make this possible.

With everyone's attention focused on events now taking place in northern France, it is only natural that other things take a back seat, and yet only two nights ago there were two alerts in London, and bombs were dropped in the suburbs, a poignant reminder that the work of the fund must still continue, for the need still exists and the danger remains until the German air force is obliterated.

**Bible Class Totals $210.00**

It is only just about one week ago that this column reported a donation from the Tuesday afternoon South-end Group of the Women's Friendly Bible Class of St. John's Church, who were among the very first to take practical steps to assist the people of Britain by raising money on their behalf, and now this is followed by a further gift of $10.00 on behalf of the whole class, through Miss A. Jenkinson their treasurer.

This money was voted at the final business meeting before the summer recess, this final act being one that has been typical of their work throughout the time of the fund's operation, for in all they now have a total credit of $210.00 in money raised and sent overseas for this purpose.

Then Grade 4 pupils of Queen Mary School have given $1.05 which they brought to the teacher, and saved for that purpose, they also approaching the summer recess, and their kindly thought for other people in trouble is a fine example o fothers might well follow before they disburse in the pursuit of pleasure free from scholastic duties.

William A. Taylor of Crawford's Grove has always given a helping hand during the summer months when he could raise some money from the fruits of his garden, and this has once again commenced with a gift of $2.00 listed in his name today, also displaying a thought for others in need that is quite commendable.

**From Campbellford**

Mayor F. F. Long of Campbellford has a host of friends in this city gathered through an association of many years standing, and his personal gift of $5.00 to support the work that this fund carries on, besides the good it will do, carries a mute evidence of the interest that he presonally has in the work that his friends in this city have been and are doing much to support.

| | |
|---|---|
| Previously acknowledged | $76,635.93 |
| Women's Friendly Bible Class of St. John's Church, per Miss A. Jenkinson, treas. | 10.00 |
| Pupils of Grade 4, Queen Mary Public School | 1.05 |
| F. F. Long, Campbellford | 5.00 |
| William A. Taylor, Crawford's Grove | 2.00 |
| Total Todate | $76,653.98 |

## Convicted Himself

*PATERSON, N.J., June 15 —(AP).—Brought into court to prove his owner's statement that he was meek as a lamb and would not harm a soul, a large police dog let out a series of frightening barks and made a playful lunge at a woman spectator. The judge lost no time in finding the owner guilty of a charge of permitting the dog to become a public nuisance.*

SHRAPNEL WOUNDS — Sgt. Vernon Read is suffering from shrapnel wounds in the hip, received while serving with the Third Division in France. He enlisted in 1940, and his wife lives at 451 Rogers Street.

WOUNDED IN FRANCE—Pte. Charles Sharpe, whose wife is a gas station attendant at Lillico Motors, has been wounded in the invasion with the Third Division. He enlisted in 1940.

## Dismiss Counts Against Chinese

As an aftermath of a recent police swoop in the vicinity of the Locks bridge when three white girls and three Chinese waiters were arrested, Art Mah, George street, was tried before Magistrate O. A. Langley, K.C. in police court this morning on a charge of vagrancy.

He was defended by T. J. Carley, K.C., while Crown Attorney V. J. McElderry, K.C., prosecuted.

Sergt. G. T. Puffer told of arresting Mah along with the two other Chinese and the three girls. He said that the accused was with one of the girls while the other two couples were spread out a distance of some 20 or 30 feet apart. Witness said that he did not give a good account of himself.

In cross-examination Sgt. Puffer said that he knew Mah was employed at the De Luxe Cafe and that he had worked until 2 o'clock that morning. The accused had had some money on him when searched.

Magistrate Langley dismissed the charge, without any defence evidence being put in.

"The law is not what the police think it should be," he said. "It is what parliament has made it. The whole vagrancy charge is predicated on the accused having no visible means of subsistence and in this case it is shown that the accused did have money and that he was regularly employed."

A similar charge against Frank Lee, another Chinese waiter, was also dismissed when the crown announced that it would offer no evidence.

Evidence was then heard in a prostitution charge against Rita Charron, Toronto, one of the three girls arrested with the Chinese.

Constable Leo. Murphy told of seeing the accused, along with two other women known to the police as street-walkers on Simcoe street about 12:45 o'clock that same morning and an hour later talking to several Chinese on Charlotte street. Later she was one of the party arrested near the Locks bridge.

Sgt. Gordon T. Puffer gave evidence as to the arrest. Called by the defence Frank Lee, Canadian-born Chinese told of knowing Rita Charron in Toronto where he said she lived with him for some time and added that he was still supporting her. He said that she had behaved herself so far as he was concerned and that he did not know her as a prostitute.

The accused also gave evidence, stating that she had lived with Lee and had come down to visit him after he had moved to Peterborough. She denied being a prostitute.

At this stage the court adjourned for luncheon.

## Apsley Soldier Has Bomb Fragment Injury

Mrs. Harry Rowe of Apsley has received word that her husband, Pte. Harry Rowe, was wounded on June 8 by a bomb fragment in the upperarm, while fighting with the invasion forces in France.

Before enlisting in 1940, Pte. Rowe was employed by Duncan Brown of Apsley, where he lived with his wife and four sons. His mother, Mrs. Frank Brown, lives at 478 Rubidge street, and his father, who enlisted with the 93rd Battalion in the last war, was killed overseas.

## Not Acceptable

OTTAWA, June 15 — (CP). — The French Information Service said last night in a statement that "the French people will never accept Amgot, even under its new name of 'G-5' or 'Military Section of Civil Affairs.'"

## Warden Wants Tax Rates Struck Early

Holding special sessions of the County Council in March to consider estimates for the current year and making this a regular practice was advocated by Isaac Anderson, Warden of Peterborough County, in his address to members of the council at the opening of the June session in the Court House this morning.

Mr. Anderson said in reference to the first such special session of last March: "If this could be made a regular practice and the rates struck at this time, it would be an advantage to the municipalities in the county which have advanced their tax collections which necessitates striking their rate before the June session of this Council."

He told members they would be called upon at the present session to confirm the County rates by bylaw. "The patriotic grants," Mr. Anderson remarked, "will be slightly over one mill this year, which is more than one half mill higher than last year. Secondary education is costing $2,763.12 more, and the special grant made to the two local hospitals will be one half mill. The above are the main reasons for the increase in our rates this year."

In expressing his thanks to members and staff for the kindness and cooperation shown him in carrying out his duties during the past few months, the Warden strongly urged study and consideration of the enabling legislation recently passed to make possible Municipal Health Services by a municipality of two or more municipalities. "This would be a forward step in promoting better health in the country," he said, "and might even help to remove the cause for future grants being made to hospitals, as has been necessary in Peterborough city hospitals this year."

**Break For Farmers**

Remarking on the increase in the supply of farm machinery which will come into effect with the next machinery year beginning July 1, and the greater quota of repair parts which will also be made available to Canadian farmers, Warden Anderson termed this a "gratifying" fact, and added: "This will assure the continued production of necessary food products, despite the farm labor shortage of which Peterborough County has been no exception."

The Warden revealed that Reeve P. J. Mather had been chosen at a recent conference on planning held in Toronto, to sit on a representative committee which will work with the new Department of Planning and Development set up by the Ontario government for the purpose of organizing postwar programs. "The County," he said, "is fortunate in having a member on this Committee, and we hope a suitable method for financing this gigantic scheme can be found, so that this development may function at a time and in a way that will do the most good."

**Children To Visit**

Mr. Anderson reminded members of the entertaining of a deputation of County school children which is to take place Friday and which is the first program of its kind ever undertaken by the Council. Some 200 boys and girls, representing the rural schools in all the townships will travel into the city in the morning; will be spectators of a session of the Council on their arrival; will be shown about the County building and instructed in the functions of the various County offices; and will be guests at a picnic luncheon.

Correspondence read by the clerk at the brief morning session included a communication from the Deputy-Sheriff re the appointment of two new turnkeys for the jail, an action necessitated by the eight-hour day law which went into effect recently. S. D. Johnston, returned serviceman on the sheriff's staff before his enlistment, was one of those appointed; and the other was Wilfred Wood.

Also read to councillors was the report of F. C. Paterson, Agricultural representative, which itemized expenses of the office maintained in Peterborough as $175.85 and stated the balance on hand as of March 31 at $943.95. The office had begun the fiscal year with a balance of $619.82; and during the year was recipient of a County grant in the sum of $500.

## War—4 Years Ago

By The Canadian Press

June 15, 1940.—French government moved to Bordeaux. Germans advanced to points 20 miles both south and east of Paris and crossed Rhine in Alsace. Germans claimed Maginot Line breached on broad front south of Saarbruecken and reported capture of Verdun.

WOUNDED IN ARM — Pte. Harry Rowe of Apsley was wounded in the arm June 8, while serving in France, it has been announced. His wife and four children live in Apsley.

## Louis Yeotes Is Fined $2

Magistrate O. A. Langley, K.C., registered a conviction against Louis Yeotes in police court today on a charge of having allowed a boy under the age of 18 to frequent his poolroom.

Constable Gordon Trennum said that he saw the youth in the Louis Billiards pool room and that he was wearing a military uniform.

Harry Smith, the boy in question, said that he was 15 years old at the time and that he had no permission from his parents to visit pool rooms. His mother was also called to prove his age and also the fact that she had not given him permission to frequent the pool room in question.

Yeotes said it was difficult with boys in uniform because he did not like to order them out of the place. He admitted that he had received warnings from the police about minors visiting his pool room, but said that help was hard to get and it was difficult, under the circumstances, to keep check on the boys.

Magistrate Langley fined the accused $2 and $5.50 costs, remarking that he had done so because Yeotes had promised to keep a closer watch on young patrons.

## Pte. Rayfield Ennis Suffers Foot Wound

NORWOOD, June 15—(ENS)—Pte. Rayfield (Skinny) Ennis, has been wounded while serving with the invasion forces in France, according to word received by his grandfather, Richard Ennis, and an aunt, Mrs. F. Webb. He is suffering from a foot injury.

Pte. Ennis enlisted in 1940 in Peterborough and has been serving overseas for two years. He is now with the Third Division. Since his arrival overseas he has been married.

## Arrest Two Youths Entering Warehouse

OSHAWA, June 15 (CP)—Norval Northcott and William Coty were arrested yesterday on charges of breaking and entering the warehouse of the Weston Bakery. Northcott, 18, was arrested when he was shot in the ankle while trying to escape from the warehouse and now is in hospital.

Coty was arrested later in the same day, and appeared in court today. He was remanded. Police said nothing was taken from the warehouse.

## King Removed

NEW YORK, June 15—(CP)—The Berlin radio, broadcasting a dispatch from Brussels, said last night King Leopold had been taken from his palace at Laeken near Brussels to "another residence worthy of his rank and position" on orders of Hitler.

RECEIVES WOUND — Pte. Earl Daynes, whose wife lives at 537 Waterford street, has been wounded while fighting with the Third Division in France. He was formerly employed at the C.G.E.

## Cricket Player Suffers Wound

Another Peterborough soldier, Sgt. Richard Walker Parkes of the 3rd Canadian Division, has been officially reported wounded in action acording to a telegraphed notice received Wednesday by his wife, Mrs. Janet Parkes, 221 Rink street. The date or nature of his wounds was not disclosed, but he is a member of a famous Canadian regiment whose presence in France is no longer a matter of doubt.

Sgt. Parkes enlisted four years ago and went overseas in 1941. His military training antedates his joining up for active service, as he was a member of the Prince of Wales Rangers for some years before the war and qualified as a special instructor in the use of the trench mortar.

Sgt. Parkes was born in England and came to Canada as a young man. For 12 years he was employed at G. Whitaker and Co. and during that time was an active player on the company's cricket team. He is 33 years old and the father of three small children.

## Health Dept. Seizes Impure Milk

When Harold Worton, V.S., of the city's health department picked a bottle of milk from a dairy delivery wagon across the river recently his hand fell upon an entire load that was being distributed without benefit of pasteturization.

It was a flagrant and cynical violation of the provincial statute and the law which requires all milk sold to the consumers of this area to be pasteurized.

Immediate enquiry elicited the explanation that something had gone wrong with the dairy plant, and in the possibility of escaping official interference the management decided to substitute raw milk for the pasteurized product.

**Previous Trouble**

The sample was obtained from a delivery truck in Ashburnham, but it was the output of a dairy in the south end of the city. Dr. Kelly, M.O.H., also reported to the Board that the bacilli count of that dairy's milk was too high in the report for May.

The Board instructed Dr. Kelly to notify the owner of that dairy that he was being given forty-eight hours to put everything around his plant in good order.

Sanitary Inspector MacPherson remarked in the discussion that the owner was one of those who was not convinced of the value or need of pasteurization.

**Excellent Dairies**

Reference to the continuous supervision of dairy farms is quoted from Mr. MacPherson's report to the Board:—

"When examinatoin of the raw milk shipped by any producer indicated evidence of visible dirt or high bacterial content, Dr. Worton visits the dairy farm concerned and endeavors to correct the cause. He has rendered valuable assistance in this way this month and as more and more tests are made, the results of these visits will be seen in a better quality bottled milk.

"Several dairy farms were visited in company with Dr. Worton and I am pleased to report that they were found in good sanitary condition. Stables were clean and free from cobwebs, dust and litter. Cows were well groomed, flanks clipped and generally well kept. Milk houses were clean and utensils well looked after. Yards also were clean and free of litter.

"One milk producer to whom a temporary permit was issued was subsequently shut off when after 30 days lapsed he had failed to comply with the suggestions of the Inspector."

## 19-Year-Old Youth Sent To Reformatory

Maurice Pelland, 19, was sentenced by Magistrate O. A. Langley, K.C., in police court this morning to a year in the Ontario Reformatory with a further indefinite period of ten days after a conviction had been registered against him of stealing an automobile belonging to Robert Crowley of Otonabee.

Evidence in the case had been heard last Saturday at which time W. J. Arthur Fair, defence counsel, had argued that the accused should not be convicted of stealing the automobile but rather of joy-riding.

However in his judgment this morning Magistrate Langley said that he had read over the authorities and was satisfied that a charge of theft of the car had been made out against Pelland and there would be a conviction.

## 7-Day Jail Term For Drunken Driving

Ray Williamson who entered a plea of guilty in police court today on a charge of drunken driving was sentenced by Magistrate O. A. Langley, K.C., to seven days imprisonment in the county jail.

Constable C. J. McGillen in giving evidence stated that he had seen a car being driven in an erratice manner on the early morning of last Sunday and had followed it over to the home of the accused. Witness said that when Williamson had got out of the car he had staggered against the wall of the building.

The officer added that there had been no accident.

Magistrate Langley said he thought that it was a case where the minimum sentence might be imposed.

SERVING OVERSEAS — Sgt. Gerald Stanley Killingbeck is serving overseas as an air gunner with the R.C.A.F. Before enlisting in August, 1943, he worked at the Peterborough Canoe Company. His wife lives at 86 Gladstone Ave.

## Kinsmen Deny Sponsoring Show

Kinsmen Club is not sponsoring a carnival show that has made its own arrangements to pitch its tents in North Monaghan, A. H. Lewis, president of the Club, told the Examiner today.

A representative of North Monaghan council, who said he had nothing to do with permission granted to the show, said its management volunteered to make a contribution to some war auxiliary and decided to give $150 to the Milk for Britain Fund conducted thorughout Canada by the Kinsmen.

"We've had nothing to do with them," Mr. Lewis said, and it was reported that the authorities in Ottawa were being informed that the show was not sponsored by the Club.

A comment at the city hall suggested that the show people look for a location in the township because the city council had decided not to encourage any carnival outfit coming here during a critical period of the war, with money needed for its paramount demands.

## Training Centre Praises Milk

The quality of milk delivered from Peterborough sources to the military training centre at Morrow Park received a medico-military tribute through the Board of Health this week that was really too complimentary for publication.

That is the simple fact. Much as the Board wished to pass the compliment on to farmers and dairies, Alderman Dutton requested the press not to publish the statement thereby avoiding invidious comparison with other centres.

So, this item of reference to the incident affords nothing more as intelligence than the general tenor of the military praise to the Peterborough milk pool.

Dr. Kelly reported to the Board that twelve persons were cared for during seventy hospital days; "average stay per patient 5.8 hospital days. Of the twelve patients, only six were residents of the city."

"Three persons were reported as having tuberculosis infection in an inactive state. They are continuing at work under observation for the present, and will be investigated further at the next visit of the travelling chest clinic."

The
PETERBORO METAL COMPANY
Plumbing and Heating Materials
256 Simcoe St. Tel. 8301

The Canadian General Electric Co. and Genelco Ltd. are anxious to get the names and ages of all children of employees who are now in the Armed Forces for their Annual Employees' picnic. Anyone knowing of any such children kindly get in touch with Miss Gwen Burgess at the gatehouse of the plant. Phone 3501.

ATTENTION!
Parkhill Wartime Residents
SPECIAL OPEN AIR SERVICES EVERY THURSDAY
During Summer, at 8 p.m.
CORNER PARK and WOLSLEY STS.
Special Singing — Gospel Messages
CONDUCTED BY GOSPEL HALL YOUNG PEOPLE

C.C.F. Nomination Convention
TO-NIGHT, JUNE 15th
CO-OP HALL (NEAR C.P.R. STATION)
8.15 p.m.
B. E. LEAVENS, M.P.P., Presiding

# Education Theme Trent River W.I.

TRENT RIVER, June 15.—(ENS). —'Education' was the theme of the June meeting of the Trent River branch of the Women's Institute held at the home of Mrs. J. Telford. The president, Mrs. W Glenn, was in the chair. The roll call, 'Recite or name a poem learned in childhood,' was answered by members with the motto, 'The foundation of every country is the education of its youth,' was read by Mrs. H. Mann.

Mrs. George Brooks gave the report of the district annual meeting which was held recently in the agricultural hall at Peterborough. Mrs. Eric Little was authorized to make more tickets for sale on the taffeta comforter which will be drawn for at an early date. Mrs. Roy Colby was in charge of the program which consisted of community singing, a reading 'The Farmer,' by Mrs. J. Scott; reading by Yvonne Colby and a contest was won by Mrs. M. Wannamaker. Lunch was served by the hostess, assisted by Mrs. M. Wannamaker and Mrs. R. Umphrey.


PIMPLES

Try Cuticura for the prompt relief of unsightly, blotchy pimples; Cuticura promptly helps clear up

BLACKHEADS

Scientifically medicated. Used by many nurses. Buy at your nearest druggist today! Made in Canada.

CUTICURA SOAP and OINTMENT

MOTHERS! TRY CUTICURA BABY OIL

GEN. LEESE GIVES CLARK A RIDE — Gen. Sir Oliver Leese, G.O.C. of the British Eighth Army in Italy, Centre, picks up Gen. Mark W. Clark of the Fifth Army, in his jeep.

● There's more than an easily washable finish waiting for you in SOFTONE (an oil paint). This loveliest of all finishes for walls, woodwork and furniture has *everything* you could wish for. It flows on easily—leaves no brush marks or laps—dries hard—lasts *years*—washes as easily as china—controls glare and reflection too. Beautify your home with SOFTONE.

3 WASHABLE ECONOMICAL FINISHES
• FLAT
• SEMI-GLOSS
• GLOSS
*In many beautiful shades*

**Harold Coleman**

336 George St. Telephone 9922

INTERNATIONAL VARNISH COMPANY, LIMITED


## Warsaw News

Pte. Hector Monso, Camp Borden, spent Sunday with Dr. and Mrs. Monro.

H. G. Digweed, Peterborough, and Pte. Earl Digweed, Barriefield, spent the week-end at their homes here.

Pte. Don Clysdale, R.C.A., of Kingston, spent the week-end with his parents, Mr and Mrs. Stewart Clysdale.

Mrs. Ivey is with her sister, Mrs. Jarvis Greystock, who has been ill, but is improving.

The Women's Institute realized about $165 from the Cheese Producers' banquet, social evening, and sale of food.

Mrs. Brown, Norwood, is visiting with Mr. and Mrs. Harold Payne.

Mr. and Mrs. Gerald Payne are moving to their new home in Peterborough next week.

Mrs. Fred Campbell, Toronto, is a guest of Mrs. Arthur Payne.

Rev. E. D. Snelgrove preached anniversary services in Actinolite on Sunday.

**CHEROKEES' ACRES**

The eastern band of Cherokees owns 64,000 acres of land in the Great Smokies of North Carolina.

## Keene United Church Reaches 111th Year

KEENE, June 15 — (ENS) — The 111th anniversary of Keene United church will be celebrated on Sunday at the services held at 11 a.m. and 7.30 p.m., when the Rev. J. A. Cranston, M.A., D.D., of Toronto, will be the guest preacher.

Few churches in Ontario hold a record so pronounced as the present United church One of its first ministers, Rev. Francis Andrews, D.D., was minister of the Keene Presbyterian church for 52 years, it was due to his faithful and efficient service that the church was so firmly established and the present building stands as a monument to the splendid work of those who were the officials in those days. A glance at the membership roll today shows the names of families who were leaders in the Presbyterian and Methodist churches in those early days. At the first communion, 38 partook of the sacrament, the present membership stands at 358, this includes 52 who have enlisted in the Armed Forces.

# Britain Honors First Flier To Cross Atlantic Ocean

By CHARLES BRUCE
Canadian Press Staff Writer

LONDON, June 15—(CP Cable)——In the midst of wartime days, a large part of whose orchestration is made up of thundering planes and headlines, Britain's aviation industry took time out yesterday to honor a slight, stooped man with sparse grey hair and a quiet, unaccented voice—Sir Arthur Whitten Brown.

Twenty-five years ago to-day, Lieut. Brown climbed into the navigator's cockpit of a twin-engined biplane on a temporary airdrome near St. John's, Newfoundland and, with Captain John Alcock at the controls, took off into a gusty, southwesterly gale. Roughly 14 hours later he crossed the coast of Ireland and in 16 hours and 28 minutes landed on a bog at Clifden, Ireland. The first non-stop Atlantic air crossing had been achieved.

Both subsequently were knighted and Alcock died shortly afterwards in an air accident.

In a luncheon speech to-day Brown hardly mentioned the flight. He said his friends in the present-day R.A.F.—in which he has a son—on seeing the plane merely say "my God." But then it was the best aircraft designed and did the job for which it and the engine were designed."

The chairman, Maj. H. R. Kilner, chief of aviation for Vickers, recalled that only 10 years prior to the Alcock-Brown flight, Louis Bleriot startled the world by flying the channel.

Air Chief Marshal Sir Frederick Bowhill, chief of the R.A.F. Transport Command, noted that the 15,000th trans-Atlantic flight was completed a fortnight ago. Every flight still is carefully studied, he said. The Atlantic is not to be played with yet but is being flown winter and summer, day and night, in all weather.

## Post-War Test

HAMILTON, June 15 (CP)—The severest test of the adequacy of universities to meet post-war problems will be in the extent and quality of their service to men and women demobilized from the armed services or released from war industry, the national conference of Canadian universities here last night was told by its president, Dr. Sidney E. Smith, president of University College of the University of Toronto.


**WARNS MOTHERS OF BOTTLE-FED BABIES**

If your baby is bottle-fed, be sure to watch little bowels closely. Mother's milk is a natural laxative which helps take care of baby's need. Lacking this, a bottle-fed baby often gets fretty, feverish and suffers constipation and upset stomach. Let Baby's Own Tablets help you keep your baby's bowels on schedule—sweeten upset stomach—relieve feverishness and discomfort of teething. No narcotic—no stupefying drugs of any kind. *Easily crushed to a powder, if desired.* Don't let your baby suffer—get Baby's Own Tablets today. 25¢.

"Our Family Regulator is DR. CHASE'S KIDNEY-LIVER PILLS"



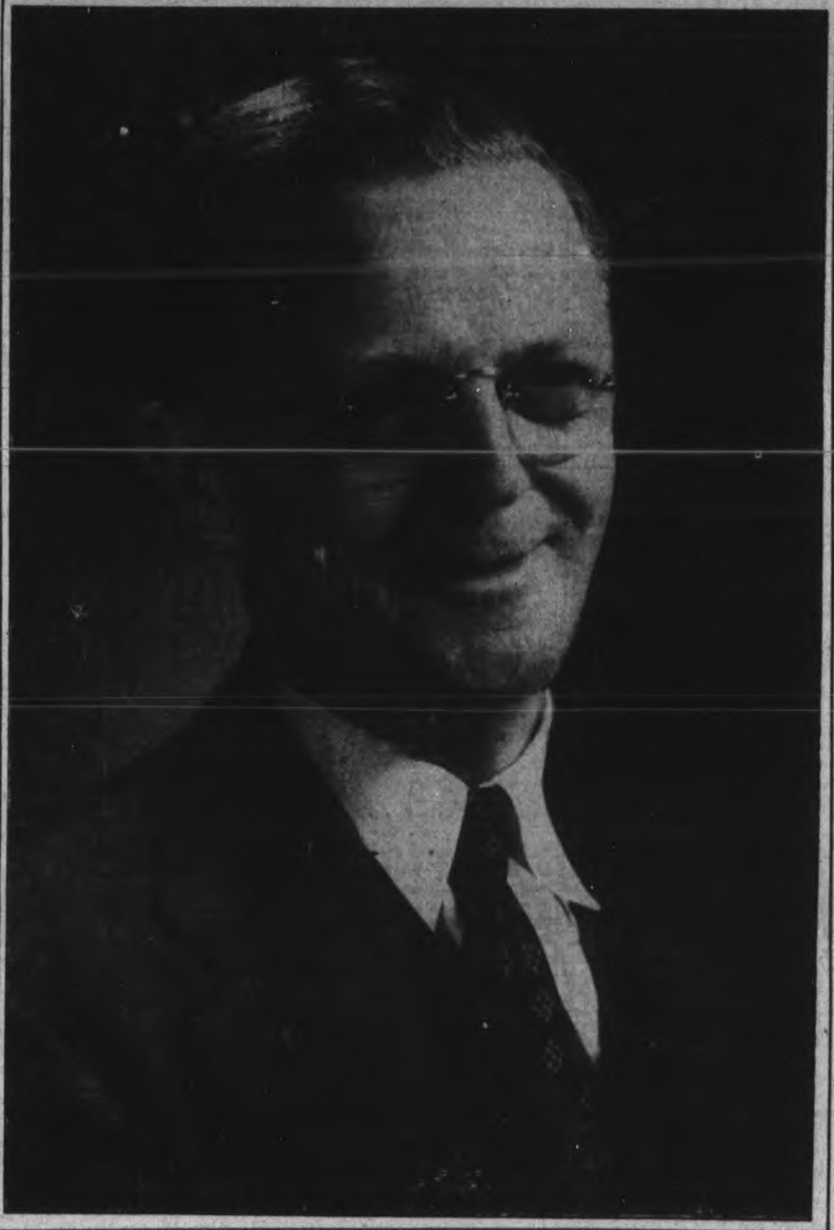

DEAR DAD
He's looking forward with pleasure to FATHER'S DAY

DEAR DAD! He's working mighty hard these days and he has many things on his mind; but he's looking forward to FATHER'S DAY (Sunday, June 18th) with pleasant anticipation! So plan to make it a day he will long remember... with pleasure!

ZELLER'S
RETAILERS TO THRIFTY CANADIANS

**FATHER'S DAY GIFT SUGGESTIONS**

*The Best Gift of All!*

**WAR SAVINGS CERTIFICATES**

Dad has a son in the War! You'll help to bring that Boy home sooner, by giving Dad a War Savings Certificate on Father's Day.

**Covert Cloth Shirts** — $1.09

The ideal work shirt for the busy wartime Father. Bar tacked pockets. Sizes 14½ to 16½..

**SLIPPERS**

● "OPERA" SLIPPERS of simulated Morocco; with wine sock lining; spring heels. Wine only. Sizes 6 to 11. Pair .......... 98c

● LEATHER SLIPPERS: "Romeo" style, of brown sheepskin. "Opera" style, of brown kid. Sizes 6 to 11. Pair .......... 1.98

**BATHING TRUNKS**

All wool. Maroon or black, with white belt and white side stripes. Sewn-in supporter. 30 to 40 waist measurements .......... 1.98

**KEY CASES! BILLFOLDS!**

GENUINE SIMULATED LEATHER KEY CASE—Complete with two hooks and dome fastener .. 18c

SMOOTH & PEBBLE GRAIN LEATHER BILLFOLD—Three styles with many roomy compartments 60c

MOROCCO GRAIN BILLFOLD—Single fold with card ticket and change pockets .......... 48c

**Khaki Drill Shirts** — $1.95

Dad in the service will appreciate one of these smart dress shirts. Sizes 15 to 16½ ..........

**NECKTIES**

● GIFT-RIGHT TIES: superior quality. Well made. Stripe, allover and small novelty patterns .......... 65c

● COBBLEGRAINS! BARATHEA! REPP! Ties of these popular fabrics, patterned; with crease-resisting lining ... 50c

● POLKA DOT! PIN DOT! PLAIN! Also Stripe patterns featured in this group of Ties at .......... 25c

**POLO SHIRTS** — 69¢

Made by Dad's favourite maker: "Penman." Crew-neck style. Short-sleeved. Of knitted cotton in blue, sand, teal, rust. Popular sizes ......

**SHAVING NEEDS**

"OLD ENGLISH" SHAVING SOAP: Lavender. In handsome, handy wooden bowl .......... 29c

"OLD ENGLISH" SET: After-Shave Lotion and Shaving Soap. Set .......... 49c

**Combs**

Pocket and dressing combs. At 5c - 10c

**FOR DAD** — 98¢

In the service Colgate's Kit Bag consists of tooth brush, tooth powder, shaving stick and soap.

**ZELLER'S LIMITED**

STORE HOURS Monday to Friday 9.00 to 5.30 Wednesday 9.00 to 12.30 Saturday 9.00 to 6.00



STORE HOURS:
Monday to Friday 9.00 to 5.30
Wednesday 9.00 to 12.30
Saturday 9.00 to 6.00

ZELLER'S
RETAILERS TO THRIFTY CANADIANS

**Summer Scene**

"BALLERINA" BATHING SUIT that will add extra charm to the summer scene, wherever sun-bathers and swimmers gather. Of printed poplin in gay colourings. Style as shown for sizes 32 to 36 .......... 2.49

*"Bathing Beauties" that are Winners!*

KNOTTED BRA-TOP BATHING SUIT—Shirred at waist. Jersey lining with adjustable shoulder straps. Of spun fabric, with beautiful flower patterns that have a preferred place in the summer sun! .......... 2.95

**Percale "Charmer"**

Lovely Dressmaker-type Bathing Suit of printed percale, self lining. With adjustable shoulder straps. Sizes 14 to 20. Zeller-Thrift-Priced 1.95

GIRLS' SLACKS
Sizes 8 to 14. Navy only. With pocket .
89c

UN SUITS
r tots! Sizes to 6. Covert loth! Navy drill! .........
49c

*Sun-right for the Youngest Set!*

PLAY SUITS—Sizes 8 to 12. Of navy drill with flowered top. Belt at waist .......... 79c

GIRLS' "BALLERINA": of printed cotton with shirred top. Sun-right and swim-right for a young Miss! .......... 1.49

# Of Interest to Women

PERENNIAL FASHION—A perfectly tailored suit of navy blue wool in a weight just heavy enough to hold its tailoring is a boon for the busy woman who wants to look nice no matter the occasion or event. Mainbocher uses his usual simplicity and distinction in his handling of this suit with scroll shaped lapels and scrolled touches on jacket hem. A pale yellow blouse with scalloped pleats and a pique sailor in the same pale yellow completes the ensemble.

—*By Alice Alden.*

## THE STARS SAY . . . .

By GENEVIEVE KEMBLE

**For Friday, June 16**

THE STELLAR indications for this day place the accent on the purely personal engagements of life, with a tendency to relegate the regulation business into the background. The lure to the more advanced cultural, intellectual or romantic or sentimental affairs seems to call for indulgence, with extravagances, excessive outlay of funds, energies and emotions, although there might be some enduring results for industry and application in practical matters. With serious attention there are promising auspices.

Those whose birthday it is may be inclined to put aside more constructive interests of life for the pursuit of pleasure, either in emotional, romantic, cultural or intellectual avocations. The tendency to careless, indulgent or extravagant neglect of serious work or interests might prove regrettable, as there may be certain erratic or trying circumstances. These might be overcome by logical and concentrated effort on practical affairs while still enjoying the higher social, romantic or domestic inclinations.

A child born on this day, while serious and responsible, may feel disposed to the finer and more cultural expressions of its talents and energies, risking possible benefits by carelessness or extravagances.

## This Week's Best Wartime Recipe

Contributed By Mary Moore Readers

DEAR MARY MOORE: I can make a complete supper seem extra super by making Light Potato Rolls as follows: I serve only old cheese, some jam, and tea or coffee with them. Some of us like a salad with it but it is not necessary.

**Mrs. Chandler's Potato Light Rolls.**

Boil 2 rather large potatoes in just enough water to cook them. Put them through ricer or colander while hot. Add 1 tablespoon butter, 1 tablespoon lard, 1 teaspoon sugar, 1 cup lukewarm water, 1 cup yeast dissolved in the potato water which has been cooled to lukewarm. Beat together, then add 5 cups unsifted bread flour. Knead lightly. Let stand 6 to 7 hours at about 80 deg. Fahr. — rather warm kitchen — and when it has risen to be very light—more than double in bulk—turn out on well floured pastry board, and pat into sheet again—do not knead it. Cut in small rounds and place on buttered baking pan, let stand 15 minutes or until light and well puffed, and bake at 425 deg. Fahr. for about 15 or 20 minutes. These are the lightest rolls I know and are sometimes called Fairy Rolls. They must be served immediately to be at their best. If you want to serve them with dessert ½ cup sugar may be used.—Mrs. Chandler.

How about serving them with soup, and salad and dessert for a company Sunday night's supper! Sounds like High Jinks to me.


**ASTHMA**

Why suffer so with Asthma? Thousands agree that the most effective thing they have found is "Davis' Asthma Remedy 7895." For internal use, very effective, 3 weeks' supply $3. At Borland's, Fuller's, Tamblyn's, and all druggists.

**ECZEMA**

People are buying "Davis' Pruritus Cream" and writing their friends about it. It's a real hit. No odor, grease, nor stain. Acts immediately. 60c, $1.00 and $1.65.



**New Cream Deodorant**

*Safely helps*

**Stop Perspiration**

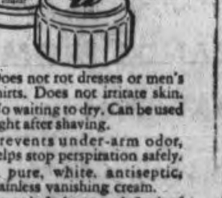


1. Does not rot dresses or men's shirts. Does not irritate skin.
2. No waiting to dry. Can be used right after shaving.
3. Prevents under-arm odor, helps stop perspiration safely.
4. A pure, white, antiseptic, stainless vanishing cream.
5. Awarded Approval Seal of American Institute of Laundering—harmless to fabric. Use Arrid regularly.

Arrid is the largest selling deodorant

39¢

Also 15¢ and 59¢ jars

Guaranteed by Good Housekeeping

**ARRID**


borough, and attended the Presbyterial.

Mrs. H. McConnel, Port Hope, spent last week at her home here.

Mrs. Hawkins, who spent the winter in Florida, is spending some time with Mrs. N. King and Miss K. Edwards.

Mrs H. Rogers spent last week in Port Hope.

Miss M. Flemming and Miss Hamilton are visiting with B. W. Squire and Miss Rose Squire.

Lt. Rita Ferguson of Sussex, N. B., is spending some time with her parents, Mr. and Mrs. R. Ferguson.

Mr. and Mrs. Charles Clarke of Detroit attended the funeral of Mrs. S. Clarke recently and spent a short time in Norwood.

## Women Snipers Harass Allied Troops

BY MARGARET ECKER

LONDON, June 15 — (CP) — Armed women, some French, some German, are a thorn in the side of the Allied soldiers fighting in Normandy.

Gen. Montgomery himself warned the troops of the menace of these women snipers, who are quick on the trigger, and already two sharpshooting pro-Axis women are among the enemy prisoners of war who have arrived in England.

One of these is a gentle-mannered French widow who was said to have fought by the side of the Germans until five bullets silenced her gun. She sat at the bedroom window of her home in a small French village, sniping at British naval parties who had occupied the town.

Canadian assault troops attacked the house and found it barricaded. Eventually, with some casualties, they took the strong point and found the woman wounded at the foot of the staircase.

It was learned from other villagers that the woman, now in a British coast town hospital, was a leading Quisling and hostess to German troops stationed in the village for many months. Her gun and ammunition were German.

A girl sniper, identified as Myra, was captured by American troops in one coastal sector, but not before she had wounded several of their comrades. Myra's technique was to smile at the Allied soldiers and when they approached to shoot them at close quarters, Allied officers said.

Myra claimed to be a Polish woman forced by the Germans to cook for them. She told her captors a sob story about a blind child in France, aparently seeking to charm them into sympathy.

On the other side of the picture are countless French women who are using guns against the Nazi overlords.

One pretty French girl an underground worker, led Allied troops along a secret path through marshland flooded by the Germans. The girl was later wounded and brought to England for treatment.

In another village, a girl of 12 was shot by the Germans when she disobeyed enemy commands and warned American soldiers occupying the town of Hun snipers hiding in the houses.

## Bonarlaw News

Mrs. Jason Baker has been appointed representative for St. Mark's Church on the executive of the Bible Association.

Flying Officer Russell Rowe of Deseronto visited his wife and son, who are guests of Mr. and Mrs. W. J. Barlow, over the week-end.

Miss Lulu Brown has returned to her home here after visiting her brother, Dr. Chapman Brown of Toronto, for the past two months.

Lorne Laing of the Oakville Basket Company, Ltd., who has been in charge of loading logs here for the past month, has returned to Oakville, and operations have ceased for the summer months.

John Davidson loaded two carloads of stock last week and one carload on Tuesday.

## Bailieboro News

LAC Haig Lang, R.C.A.F., has returned to his post after spending a week at the home of his parents, Mr. and Mrs. Joseph Lang.

LAC Ralph Greer, R.C.A.F., has returned to his post, having spent a furlough at the home of his parents, Mr. and Mrs. Roy Greer.

Miss Crystal Stewart, Reg. N., of Millbrook, is attending John Greer who is critically ill with a heart condition.

Mr. and Mrs. Donald Hobbs and son Kenneth of Toronto are spending two weeks at home of the latter's parents, Mr. and Mrs. W. Bateman.

Mr. and Mrs. Lloyd Osland and daughter Marilyn of Canton are with friends in the village.

## Norwood

Born—At Nicholls Hospital, Peterborough, on Wednesday, June 7, to Mr. and Mrs. J. Rae, a son—Robert Douglas.

Mrs. W. Wildman and Murray of Trenton spent the week-end with Mrs. Morrow and family.

Mr. and Mrs. G. Hamblin visited last week with cousins, Mr. and Mrs. Arthur Hamlin of Peter-

## Fashions

Ruffles to sweeten a little girl's sundress! Pattern 9229 buttons in front to encourage self-help. Sew as shown or with puffed sleeves.

Pattern 9229 comes only in children's sizes: 2, 4, 6, 8, 10. Size 6 takes 2⅛ yards 35-inch cotton; 3¾ yards lace edging.

Pattern Number ..................

Size ..................

My Name ..................

..................

Address ..................

I enclosed 20c for postage


## "Wholesome Food Ends Constipation"

"Sure, I'm happy about ALL-BRAN. It really solved my constipation, and so gently. It proved that I could quit harsh embarrassing purgatives—which at best gave only temporary relief. So that's why I praise ALL-BRAN — eating it keeps me regular — and it's a wholesome cereal, too."

Good food, as well as a gentle laxative. That's the big news on ALL-BRAN—if your constipation is due to lack of "bulk" in the diet. So simple, too. Just eat KELLOGG'S ALL-BRAN regularly, and drink plenty of water. This pleasant cereal helps to produce smooth-working "bulk" and prepare wastes for easy elimination. Then, to *stay* regular, you'll enjoy eating ALL-BRAN every day. Remember, it's a cereal—not a medicine. Your grocer has ALL-BRAN in 2 handy sizes. Made by Kellogg's in London, Canada.


## Eakins Couple Wed 50 Years

MILLBROOK, June 15 (ENS) — Mr. and Mrs. J. R. Eakins, lifelong residents of the community, reached their fiftieth wedding anniversary on Wednesday, their marriage having taken place in the year 1894, with the late Venerable Archdeacon Allen performing the ceremony in the presence of over forty guests. No special observance of the passing of the fiftieth milestone was planned as neither the bride or groom of half a century are in good health.

Their marriage took place at the home of the bride's mother, the late Mrs. R. Lancashire, the ceremony being under an arch of flowers on the lawn, with the groom's sister, Mrs. William Turner (Louisa Eakins), now of Victoria, B.C., and his cousin, Ruby Eakins, now Mrs. Oxley of Toronto, as bridesmaids. The late ex-Warden William T. Wood, was groomsman.

Both Mr. and Mrs. Eakins belong to families that have been prominent in the history of the community and countryside from pioneer days, the latter being a descendant of John Deyell, who came out from County Monaghan, Ireland, and is considered to have been the initial white settler in what later became Cavan township. She was born and brought up at Millbrook, and Mr. Eakins, whose father, the late Samuel Eakins, was a well-known cattle buyer for many years, had his birthplace and early years on the family homestead, 4th Line, Cavan, now owned and occupied by W. H. Armstrong. When the Eakins family moved to Millbrook their home was the large red brick house on Main street, now the residence of Captain Frank Stinson.

**Headed West**

Mr. Eakins successfully followed his father's business as a cattle drover, but in his young manhood, when the exodus from this neighborhood to the West took place he and the late John Dawson, who later became his brother-in-law, caught the fever for a new country and pioneered in Manitoba.

The journey from railhead at Brandon, was by ox-team and covered wagon, the land they jointly homesteaded being at the forks of the Souris River, on one of what were known as "the antlers," and near where the town of Melita was later built. The first breaking of the ground was by ox team, but the second year horses were brought in, and a crop of three thousand bushels of oats harvested. Mr. Eakins put the first load of grain in the elevator at Verdun. After three years, the land was sold at a good profit, and the homesteaders returned East for continued residence.

**Council Member**

Mr. Eakins was for twenty-four consecutive years a member of the Millbrook Municipal Council, and became known as the dean of that elected body. Failing health recently compelled retirement from any public duties.

During the last World War, Mrs. Eakins gave fine service as president of the local Red Cross. Her activities in the Presbyterian church have been varied and constructive, including teaching in the Sunday School, secretary for many years of the W.M.S., and Presbyterial supply secretary. Among other accomplishments, Mrs. Eakins has written and published, locally, a history of the community from pioneer times, covering every phase of municipal activities and organizations up to a few years ago.

Through the courtesy of Mr. and Mrs. Eakins the local golfers had their club house and grounds at "the Mansion," of which he is the owner, and while the course is but a nine-hole one, for beauty and natural scenery it is doubtful if the location could be surpassed.

Interested in all civic improvement, and holding membership in practically all local organizations for the welfare of the community, the bride and groom of half a century find their friends extending congratulations and best wishes.

**EGYPTIAN GLASSWARE**

The oldest examples of glass work were found in the Egyptian tombs 4,000 years ago.


**Men, 30, 40, 50!**

**Want Normal Pep, Vim, Vigor?**

Try Ostrex Tonic Tablets. Contains tonics, stimulants, iron, vitamin $B_1$, calcium, phosphorus; aids to normal pep, vim, vigor, vitality after 30, 40, or 50. Introductory size only 35c. If not delighted with results of first package, maker refunds low price. At all druggists. Start taking Ostrex Tablets today.

**OLYMPENE**

THE ANTISEPTIC LINIMENT *for* SORE AND TIRED FEET



Grafton & Co. Ltd.

*Established in 1853*

**DON'T FORGET**

# FATHER'S DAY

**Sunday June 18**

*Gifts For Dad At GRAFTON'S*

**Men's Bush Coats**

An ideal general purpose coat for sport wear in materials of cravenette and corduroy. Tailored with full belt and patch pockets in shades of plain sand and the corduroy in shades of green, wine and brown .................. **8.95**

**Sport Coats**

In sizes 35 to 42. Tailored 3-button single-breasted. Has two lower patch pockets and is half lined for coolness. In materials of Donegal tweed, herringbone and plain brown ..................

**13.95 to 25.00**

MEN'S **Bathing Trunks**

A large assortment of Swim Trunks in wool, cotton or rayon in sizes 30 to 42 ..................

**1.50 to 2.95**

MEN'S **White Handkerchiefs**

"Dad" will always find handkerchiefs useful. Many qualities to choose from, at ..................

**10c to 75c**

**Men's Ties**

A large assortment of light summer patterns that are sure to please "Dad" in groups priced from ..................

**50c to 1.50**

MEN'S **Chamois Vests**

Full zipper styles in natural shades. Sizes 36 to 42. Ideal for men in the service .................. **6.95**

**Men's Utility Shirts**

In and outer style with long or short sleeves in sand, brown, green, blue or white. Very cool and comfortable for "Dad" on hot summer days ..................

**1.65 to 4.00**

**Men's Straw Hats**

Sizes 6⅝ to 7⅝. Cool, comfortable, and light for the warm weather. Light and dark shades. You can be sure "Dad" will appreciate one of these..................

**1.00 to 6.00**

**GRAFTON & CO. LTD.**

R. R. Faryon, J. G. Wharry, L. H. Ingram, John Stuart, Jr., J. E. Sullivan, W. E. Vincent and E. V. Morphet, of the Quaker Oats Company, are in Montebello, Quebec, attending the Millers' Convention.

Mr. and Mrs. James Robinson, Jr., 573 Bethune street, were recent visitors at the home of the latter's parents, Mr. and Mrs. George Johnson, Chandos.

◆ ◆ ◆

Mr. and Mrs. James Sullivan, 125 James street, recently visited the latter's brother and his wife, Mr. and Mrs. H. Carr, Norham.

◆ ◆ ◆

The many friends of Mrs. James Robinson, 123 James street, will be sorry to learn that her youngest brother, Pte. Earl Daynes, has been reported wounded, in France.

◆ ◆ ◆

Friends of Johnny Ferguson of Hastings, will be pleased to learn that he has returned to his home, after spending four weeks in Western Hospital, Toronto.

◆ ◆ ◆

Mrs. F. M. Somerville, treasurer of the Peterborough Grenfell Medical Mission, has acknowledged the following donations: Miss E. J. Aldridge, $1; Mrs. G. R. Scott, $2; Mrs. S. D. Carver, $1; a Friend, $2.

◆ ◆ ◆

Mrs. M. Stewart and Mrs. W. Wilson, of Omemee, and Miss Rowena Anson, who has spent the last two years working in Hamilton, have left to spend three months with relatives and friends in the Prairie Provinces, en route to Vancouver, B.C.

◆ ◆ ◆

Stoker 2 Morley Daynes, R.C.N.V.R., a former resident of Peterborough, has been moved from Kingston to London, according to word received by his uncle and aunt, Mr. and Mrs. James Robinson, 123 James street.

◆ ◆ ◆

Mr. and Mrs. Henry R. Reid, Keene, have announced the engagement of their youngest daughter, Elizabeth Margaret Reid, to LAC. Paul Robert Evans, R.C.A.F., son of Mr. and Mrs. Andrew Evans, Indian River. The wedding will take place the latter part of June in Bethel United Church.

◆ ◆ ◆

Recent guests at the home of Mr. and Mrs. Harold Bradburn, Ida, were: the latter's two sister, Mrs. M. Stewart and Mrs. A. Wilson, Omemee; Mr. and Mrs. Lawrence Peacock and Lornie, and Misses Mary and Eileen Bradburn, of Peterborough; Miss Rowena Anson, Islay, Alta.; and Miss Helen Perrit, of Fairmount.

◆ ◆ ◆

Mr. and Mrs. W. R. Casey, John street, have announced the engagement of their only daughter, Marie Martha Casey, to Pte. Vernon Clayton Francis, son of Mrs. Annie Alldred and the late Herbert Alldred, Oakwood. The marriage will take place quietly June 19, in St. James' United Church.

Master Ronald Land, son of Pte. Harold Land, and Mrs. Land, 149 Maria street, will celebrate his fourth birthday Friday. His father has been overseas for three years.

◆ ◆ ◆

Mr. and Mrs. H. Willis Preston, of Norwood, have announced the engagement of their younger daughter, Ruby Pearl Preston, to Flt. Sgt. Samuel Bruce Scott, R.C.A.F., son of Mr. and Mrs. William Scott, Stewart Valley, Sask. The wedding will take place the latter part of June in Trinity United Church, Hastings.

◆ ◆ ◆

*Esson—Taylor*

A pretty wedding took place at Keene United Church on Wednesday, when Miss Laura Belle Taylor, daughter of Mr. and Mrs. Thomas Taylor, Otonabee, was united in marriage to Robert Keith Esson, son of Mr. and Mrs. Kenneth Esson of Otonabee township. Rev. George Murray officiated. They were unattended and immediate relatives acted as witnesses. The happy young couple left for a trip, and on their return they will live on the groom's farm in Otonabee township.

◆ ◆ ◆

*Shown Park Scenes*

Beautiful technicolor pictures of Jasper Park, and scenes of Peterborough were shown by Floyd Mathers to members of the Ever Awake Bible Class of St. James' United Church, at their regular meeting Wednesday evening, at the home of Mrs. G. Hutchinson, 224 Perry street. Mrs. J. Kelly and Mrs. T. Busby took the devotional, with Mrs. E. Davis leading in prayer. Members decided to hold the class picnic on June 29 in Riverside Park, and plans were discussed. The next meeting will be held at the home of Mrs. D. Traynor, 587 Payne tsreet.

◆ ◆ ◆

*Music Scholarships Discussed*

A discussion of music scholarships was the main item of business at the regular meeting of the Peterborough branch of the Ontario Music Teachers' Association, in the Y.W.C.A. this week. Another important point brought up, was the advisability of holding the annual Students' Recital in the Collegiate auditorium, since it could accommodate a greater number of people than the Y.W.C.A. A card from Miss M. Rannie, expressing her regret at her inability to attend meetings, and wishing the Association the best of luck, was read. Mrs. J. S. Smith presided.

◆ ◆ ◆

*Trinity Baby Band*

Work on layettes was continued, and work to be done during the summer months was distributed, at the final meeting for the season of the Trinity Baby Band, in the Church Parlor Wednesday afternoon. Members decided to hold their picnic in September, when the meetings would begin again.

Mrs. H. A. Mitchell was soloist and sang "Life's Lovely Things", accompanied by Mrs. H. V. Dobson. The meeting opened with a prayer and a hymn by the president, Mrs. A. Malby, and Mrs. C. H. Spearin read the Scripture. Mrs. Malby read from the study book, as members worked on the layettes.

# Personals and Social

## Navy Auxiliary Receives Hints on Canning Methods

An interesting, detailed account of the different steps required for the proper canning of fruits and vegetables, and several new tips, in addition to the methods the Department of Agriculture Consumer Section is recommending this year, were given to the members of the Navy Auxiliary at their regular meeting Wednesday evening, by Miss Gertrude Gerlach, of the Consumer Section of the Dominion Department of Agriculutre. Miss Gerlach, whose home is in Ottawa, showed the new slides made by the Department in the experimental kitchen, under the topic, "Canning, Step by Step."

Each slide demonstrated an important step in canning, and Miss Gerlach elaborated upon each scene, to give a general picture of the process. The discussion was carried on under the following headings: Testing the jars; cleanliness; fresh fruits and vegetables; working quickly; proper adjusting of tops; processing the recommended time; and proper cooling and storing.

The speaker explained that the department was not recommending that the jars be sterilized before being used, on the theory that the processing would destroy all bacteria. She advised, however, that the jars be heated to avoid the danger of cracking. Two main methods of preserving were stressed: the hot water bath, or the pressure cooker; and the oven heating. In the hot water bath, Miss Gerlach explained that the jars should be covered so that about two inches of water covered the tops, and then processed the proper number of minutes. The pressure cooker was especially recommended for vegetables. In the oven heating method, she recommended placing the jars in a pan of water, to catch any moisture. She also warned the women to allow the jars to stand in the oven, with the door open, until all bubbling of liquid in the jars had stopped, to avoid the danger of accidents.

**New Method**

Since less sugar is being used during war times, a dry sugar method was also discussed. Miss Gerlach explained that it was not necessary to make a syrup first. The jar should be half filled with fruit and then alternate fruit and sugar should should be added. After the warm water has been poured over the fruit, to within a half inch of the top, the jar should then be sealed, and rotated so that the sugar is completely dissolved. It can then be placed in hot water bath for processing. One important fact stressed by the speaker was the tightening of tops. She said that the jar should be tightened and then loosened just about an inch before being placed in the heat to allow for expansion and to let the air escape.

Another result of experimentation which Miss Gerlach passed on was the fact that in oven heating only the bottom element should be heated so that all danger of tops cracking is eliminated. Since turning jars upside down to cook is not being recommended this year she suggested that they rotate the jars in their hands to make sure that the seal was perfect. Labelling was also mentioned by the speaker, and she said that all preserves should be stored in a dark place with even temperature. A final word of warning about sealing was that the jars should never be tightened after they have cooled since the seal will be broken.

**Control Helps**

Mrs. H. H. Graham of the consumer branch, Wartime Prices and Trade Board, briefly addressed the group on the many contributions price control had made to the war effort. She discussed the economic stabilization plan under five headings: Price control, wage control; distribution control; wartime taxes, and Victory Loans. Asking the group to check prices and be specific in complaints, Mrs. Graham mentioned the new labelling system which has been introduced, and stressed the importance and the need for the co-operation of every citizen to keep prices down. In conclusion, she left this thought, "To have price control for victory we must have self-control."

A splendid donation of $47.65, the collection from a softball game recently sponsored by the Plaza baseball team of the City League, was presented to the meeting by Mrs. F. D. Craig. Members voted to send a letter of thanks to the secretary of the league, asking him to convey the auxiliary's deepest appreciation to this team. Mrs. E. L. Ainslie, treasurer, reported a balance of $347.21 in the bank and a total of $110.35 spent on wool since the new executive took office in February. A book for each ditty bag for the corvette Peterborough was bought by the auxiliary, and the president, Mrs. F. Merrett, read a letter from Lieut. W. L. Ostler, who is stationed on the "Peterborough," thanking the auxiliary for their splendid work. Four new members were welcomed, Mrs. H. McDougall, Mrs. G. A. Perks, Mrs. H. Dorsett and Mrs. N. Pammett.

## Henessey-Healey Vows Pledged

The Church of the Immaculate Conception was decorated with red and white peonies Wednesday afternoon when the marriage was solemnized of Mary Kathleen Healey, daughter of Mr. and Mrs. Patrick J. Healey, 158 Dufferin street, and Herbert Joseph Henessey, son of Mr. and Mrs. H. Henessey, of Ennismore. Monsignor F. J. O'Sullivan officiated. Mrs. J. A. MacDonald played the wedding music, and during the signing of the register, Mrs. C. Connelley sang "Ave Maria."

Given in marriage by her father, the bride wore a gown of Boston marquisette, made on princess lines, with a sweetheart neckline and long sleeves, coming to a point over each hand. Her finger-tip veil of white net fell from a matching halo, caught with lily of the valley, and she carried a bouquet of red roses and lily of the valley.

Miss Cecilia Healey, of Toronto, sister of the bride, was bridesmaid, frocked in pink taffeta, made in long toso style, with a sweetheart neckline, and three-quarter length sleeves. She wore elbow-length pink net gloves and a Dutch cap trimmed with blue flowers, and carried a bouquet of pale pink roses and blue corn flowers.

The best man was Edward Perdue of Downeyville. The ushers were Ray Healey, brother of the bride and Earl Hickson, brother-in-law of the groom.

After the ceremony a reception was held at the Empress Hotel for 30 guests, where the bride's mother received, wearing a gown of navy and white sheer, with hat of white straw and navy trimmings, and a corsage of white carnations. The groom's mother, who also received, wore a gown of navy and white crepe with hat of white straw and navy trimmings. She also wore a corsage of white carnations.

Later the bride and groom left for a trip to Toronto and Niagara and points west the bride travelling in a two-piece orchid dress and white accessories. The groom's gift to the bride was a cabinet of silver; to the bridesmaid a pearl rosary, and to the best man and ushers, bill-folds.

## July Brides Honored at Surprise Party

Miss Irene Battle and Miss Audrey Garside, who are to be married July 1, were entertained at a surprise party Wednesday evening at the home of Mrs. E. B. McWilliams, George Street. About 35 members of the weekly knitting club at Trinity United Church were present, and Miss Myrtle Sargent, on behalf of the group, presented the brides-elect with identical crystal sandwich plates.

After an evening spent in games, lunch was served from a lovely table, tastefully decorated. It was set with a large reflector, fringed with vine and small flowers, and centred with a crystal swan, filled with flowers, in which small birds and groom statuettes were placed. Narrow white twisted strands of paper connected the small bridal couple with the crystal candelabra, which were set with lighted ivory tapers. The buffet was also set with candelabra with lighted ivory candles, and centred with a huge bouquet of pink and white peonies.

Miss Mignon Mayneord was in charge of arrangements, and Mrs. McWilliams was hostess.

## Regina De Carlo Weds In Ukrainian Church

A wedding of interest took place recently in St. George's Ukrainian Catholic Church, Oshawa, when Regina Mary De Carlo, daughter of Mr. and Mrs. Nicholas De Carlo, of Peterborough, became the bride of Frederick Alexander Zakarow, of Oshawa. Rev. C. J. Preymus officiated.

Given in marriage by her brother, Frederick De Carlo, the bride was charming in a floor-length gown of white triple sheer, with lace yolk and lace insets, a sweetheart neckline, and tight sleeves coming to a point over each hand. Her long veil and train of white tulle was gathered to a halo of matching material, and caught with orange blossoms and white sweet peas. Her only ornament was a gold locket, and she carried a bouquet of red roses and white carnations.

Miss Rose De Carlo was her sister's maid of honor, and Miss Mary Zakarow, sister of the groom, was bridesmaid. They were gowned alike in floor-length blue and peach gowns, with lace bodices and twin-set skirts. They wore matching shoulder-length veils held with flower caps, and carried nosegays of red roses and spring flowers.

Henry Kobernich, of Oshawa was best man, and S. Estesitto was the usher.

After the ceremony, a wedding breakfast was held at the home of the groom. The party later travelled to Peterborough, for a dinner and reception at the home of the bride. Later, the young couple left by rail for Toronto and points west, the bride travelling in a white tailored suit, blue blouse and accessories. On their return, Mr. and Mrs. Zakarow will make their home at 22 Anission street, Oshawa.

## Army Auxiliary Visits Families

Twenty-six visits, during a two-weeks' period, to relatives of soldiers who had been killed or wounded, were reported at the regular meeting of the Peterborough Active Army Auxiliary, in the Armouries on Wednesday afternoon. Seventeen lots of cigarettes were sent to wounded soldiers in hospital, and a total of 19 airgraphs were written to casualties. One parcel was sent to a wounded soldiers who had no next-of-kin.

Mrs. A. W. Turner, president of the 57th Regiment Chapter, I.O.D.E., briefly addressed the meeting, and spoke of the tag day, June 17, for Christmas parcels for soldiers, which is being conducted by the Auxiliary with the aid and cooperation of the I.O.D.E. Chapters throughout the city. Other reports included the wool report, showing that 137 articles had been sent to boys overseas, with a number still on hand. Mrs. James Turnbull, for the salvage, said that collection would be continued during the summer months. Members who were next-of-kin of soldiers were asked to send a forwarding address to Ottawa, when they went on holideys in the summer.

The final meeting of the season will take the form of a picnic on Wednesday June 28, at the cottage of the president, Mrs. J. A. Dewart and members and their children are invited.


Father's Day JUNE 18

A Tie In a Box Will Please Him Most

•PEPPER TWIST
New season feature. Hand tailored. Pleasing stripes in soft tone shades ........ 1.00

•SUNTAN
Summer, crease resisting stripes. Will not slip ........ 1.00

•SUGAR AND SPICE
Soft as moonlight . . . irresistible in appeal. These sensational plain colour ties are available in many beautiful shades ........ 1.00

•MODERNAIRES
The gayest, most colourful ties that ever brightened a man's ensemble. Bold patterns and daring color combinations will instantly appeal ........ 1.50

•TOOTAL CROYDON
Crease resisting Ties. Woven in England ........ 65c

He Remembers You—Don't Forget Him!

Eric Howard
MEN'S APPAREL



A&P SELF SERVICE FOOD STORES

FRUITS & VEGETABLES RUSHED TO YOUR A&P FOOD STORE HOURS FRESHER

| | | | |
|---|---|---|---|
| ORANGES | Florida Valencia 176's | doz. | 45¢ |
| GREEN PEAS | California Full tender pods | lb. | 19¢ |
| CUCUMBERS | | ea. | 23¢ |
| CABBAGE | Native grown, No. 1 grade Fresh, green | lb. | 7¢ |
| CAULIFLOWER | Snow white heads Native, new crop | ea. | 21¢ |
| HEAD LETTUCE | Native grown Fresh, large | 2 for | 13¢ |

Buy native grown ASPARAGUS, GREEN ONIONS, SPINACH, RADISHES, Hot House TOMATOES, CELERY, Bunched BEETS, Eating CHERRIES and Hot House CUCUMBERS.

CALIFORNIA VALENCIA ORANGES
CANTELOUPE and Watermelons
NOW AVAILABLE

Enjoy REALLY FRESH A&P CUSTOM GROUND COFFEE
BOKAR VIGOROUS & WINEY lb 35¢
8 O'CLOCK MILD & MELLOW lb. 29¢
1 lb per Coupon

| | | | |
|---|---|---|---|
| BUTTER | Silverbrook first grade | lb. | 37¢ |
| BLACK TEA | Our Own 1 coupon | 4 oz. pkg. | 17¢ |
| MAYONNAISE | Ann Page | 8 oz. jar | 16¢ |
| MARMALADE | Aylmer Orange Bitter Sweet | 24 oz. jar | 29c |
| MUSTARD | Heinz Yellow | 6 oz. jar | 9¢ |
| PRINCESS FLAKES | | large pkg. | 24¢ |
| MINUTE OATS | Ogilvies | 48 oz. pkg. | 17¢ |
| CLEANSER | White Sail | tin | 4¢ |
| CORNFLAKES | Quaker | 2 pkgs. | 15¢ |
| PUMPKIN | Fancy | 2 2½s tin | 23¢ |
| TERRIER KIBBLE | | 2 lb. pkg. | 15¢ |
| ODEX SOAP | | 2 cakes | 11c |
| SOAP | Cashmere | 2 cakes | 11c |
| SOAP | Manyflowers | 4 cakes | 17c |
| OVALTINE | | 16 oz. ctn | 98c |
| NUTRIM | | 18 oz. pkg. | 49c |
| WAX | Delta Paste | 1 lb. tin | 27c |

ANN PAGE SANDWICH BREAD 2 24 oz. loaves 17¢

YOUR A-P STORE CARRIES ALL LEADING BRANDS CIGARETTES

OLD ENGLISH SCRATCH COVER POLISH Btl 23c

ANN PAGE VITAMIN 'B' Oven fresh daily BREAD
WHITE WHOLE WHEAT CRACKED WHEAT
2 24 oz. loaves 15¢

| | | | |
|---|---|---|---|
| RYE BREAD | | 24 oz. | 10c |
| RAISIN LOAF | | 24 oz. | 13c |
| CHEESE | New | lb. | 26c |
| LOAF CHEESE | Plain | lb. | 34c |
| YEAST | Fleischmanns | cake | 4c |
| OLIVES | Aylmer plain | 6 oz. jar | 17c |

DOMESTIC SHORTENING lb. 19¢

A&P SPECIAL OR COMMERCIAL QUALITY BEEF

| | | | |
|---|---|---|---|
| PRIME RIB ROAST | First five ribs | lb. | 31¢ |
| SHORT RIB ROAST | | lb. | 27¢ |
| BLADE ROAST | | lb. | 25¢ |
| VEAL FRONTS | Boneless | lb. | 27¢ |
| Maple Leaf TENDERSWEET, SMOKED HAMS | Whole or either half | lb. | 39¢ |
| PORK SHOULDERS | Smoked shankless picnic style | lb. | 33¢ |
| PORK SHOULDERS | FRESH shankless | lb. | 25¢ |
| PORK BUTTS | Fresh | lb. | 30¢ |
| SIDE BACON | Smoked, sliced, Maple Leaf | lb. | 42¢ |
| BRISKET of BEEF | FRESH | lb. | 14c |
| COD FILLETS | Fresh | lb. | 31¢ |
| SALMON | Fresh Cohoe Centre Cuts or Slices | lb. | 45¢ |
| HADDOCK FILLETS | | lb. | 35c |
| Roast Dutch Loaf | | lb. | 25c |
| MACARONI and CHEESE LOAF | | lb. | 25c |
| Sliced BEEF BOLOGNA | | lb. | 20c |

A&P FOOD STORES
Owned and Operated by The Great Atlantic & Pacific Tea Co. Ltd.
Prices subject to market changes—we reserve the right to limit quantities



A NEW FABRIC THAT MAKES SMARTER SHOES

White LINEN FOR SUMMER

An exceptionally attractive material that will add new zest to your Wartime restricted apparel... genuine Irish Linen prepared for shoe making, smartly trimmed with tan or all-over patterns

Shown here are three smart models representative of the many others we can show you . . . in all heel heights and your choice of straps or pumps . . . To see them is to want them . . . drop in soon for a fitting.

Fashion plate Shoes

$3.95 AND $5.00

OVER 40 STYLES
SIZES TO 9
WIDTHS AA-C

AGNEW-SURPASS SHOE STORES LIMITED
Canada's LARGEST Shoe Retailers
85 STORES IN CANADA



Get Hand-Happy...with Chipso for Dishes!

Help Yourself to SOFTER HANDS FROM TODAY ON!

• Want softer, smoother, whiter hands? Change to New Chipso for dishes! From the *first day*—you'll be helping yourself to softer hands. Chipso's the *special* flake soap, made to make you Hand-Happy at your dishwashing! It's got a wonderful mildness that gives your hands *extra protection* every minute they're in the dishpan — and helps you get rid of that "strong-soap" roughness! So today look for Chipso in the familiar orange and blue box.

SUDS STAY ACTIVE!
—up, up, UP! Those Chipso suds come up fast — make glass, china, silver shine like diamonds! And Chipso's so rich — suds STAY ACTIVE till every greasy skillet sparkles!

THRIFTIER, TOO!
Over 2000 home dishwashing tests showed us that Chipso goes up to one-fourth farther than granulated soaps — *licks 'em on economy!* Change to Chipso . . . and *save!*

Get Chipso . . .

MADE IN CANADA

BE HAND-HAPPY AND THRIFTY, TOO!

R.C.A.F. GIRLS SET THE STYLE—The smart hats and uniforms of Canada's Air Women are being copied by Britain's stylists and milliners are featuring hats for civilians that are practically identical. An English girl is shown discussing with a Canadian W.D. officer the similarity of the R.C.A.F. model and one of the most popular styles worn in Great Britain this summer. The civilian version comes in various colors but the shape is exactly like the Canadian Air Force service hat. *(RCAF Photo)*

# Of Interest to Women

## Camp-fire Meals Need Not Be Limited to Certain Foods

By MARY MOORE

Just because smoke and earth and ants get on my steak my enjoyment of camp-fire meals does not fail.

I'm gearing my youngsters to cooking our camp-fire meals so I can sit down on the side lines one of these years; and also we're going to have a fireplace in our garden, so we try cooking anything we have on hand outside.

The reason I say this is because my mind promptly turned to steak or hamburgs or wieners or sausages or bacon and eggs for hikes, and outdoor cooking does not need to be limited to these things.

Marianne and Peter said, "Let's go over in the woods for supper Mum". My first silent reaction was that we couldn't do it because I was having liver and a neighbor had borrowed our camp-fire frying pan. Out of these difficulties arose the best kabobs I've ever eaten.

**Liver And Bacon Kabobs.**

Luckily the liver was not sliced—it was from baby beef. I cut it in squares of about 1¼ inches, and ¾-inch thick After the youngsters had found, peeled and pointed some hardwood sticks they impaled alternate pieces of liver and squares of bacon on them—until their meal looked long enough to suit their appetites!—and then toasted them over the glowing parts of the fire.

(For a big hike with adults where sociability and getting acquainted is desirable the type of barbecue heads the list—for you can't very well squat by the fire along with everyone else and maintain any dignity or exclusiveness!) The bacon fat basted the liver and flavored it; a shake of salt and pepper, and a few drops of catsup were the accompaniment. I'm hungry all over again just telling you what to do.

**Kabob Combinations.**

Note: All these may be baked on skewers in oven at home and are nearly as good.

Try steak, onion and bacon; steak, bacon and mushrooms; lamb, bacon and lamb kidneys; lamb kidneys, mushrooms and bacon; smoked ham and apple slices; tenderloin, thin slices salt pork and onion.

**Pork Chops.**

Loin chops are the best of pork, and may be either pan or coal broiled with equally good results, although most of us favor the hot embers. Pork chops should be not over an inch thick, as they must be well done always. Sear them well when first put over the fire, then allow to cook slowly for about 25 minutes. Thinly sliced apples, fried in the pork fat, or apples baked by the camp fire are excellent with broiled pork.

**Swiss Steak Al Fresco.**

Three-quarter inch slice of steak from round is best for this old classic. Mix a teaspoon of salt, with ¼ teaspoon pepper and half cup of flour, then pound with either proper pounder or edge of saucer into the surfaces of the meat. Fry in fat or butter, add some finely chopped onion as meat cooks. Pour over enough water or tomato soup or canned tomatoes to cover meat and simmer about 1 hour pulled over to side of fire. Keep covered during cooking, adding water if and when necessary.

I'll expand on the wonders of roasted corn in August.

**LOANS TO BUY COAL**

Lay in coal for next winter now to be sure of keeping warm next winter. If you are short of funds we have a plan to help you. This plan provides cash to buy part or all of your winter's coal supply. You pay us in small monthly instalments out of your income. Cost of plan is reasonable. Your dealer, too, will like Household's fuel loan plan, for he will be paid in cash and will not have to guarantee payment of your account. You borrow on your own name. Learn how this plan can help you stock up on coal now. Phone or visit Household Finance Corporation of Canada, 177 Charlotte Street, Peterborough. Phone 5841.

**Superfluous Hair**
**On Face and Moles**
Completely, Permanently and Painlessly Removed by Electrolysis. Eyebrows permanently arched. For appointments, Phone 6423 or write
MRS. MARIE MURDUFF
409 Wolfe St.

"SALADA" TEA
Quality You'll enjoy

## DOROTHY DIX . . . . .

**WAR STIMULATES JEALOUSY**

**Pin-up Pictures Cause Wives to Reveal Doubts of Faithfulness of Mates in Service.**

CONSIDERING that every wife represents her husband's taste in women, and that he picked her out from all the balance of her sex because she was his heart's desire, it would seem that wives should be practically immune to jealousy. For all women know that while they have to take what they can get in marriage men can take their choice, and so when one gives up his bachelor freedom and undertakes the support of a woman it is because he wants her above everything else in the world.

And when you add to this the fact that a man's egotism throws a glamor about his wife because she is his wife, just as he feels that his gun or his automobile is superior to others of the same make, you would think that the least of the average wife's troubles would be the danger of losing her husband.

But such is not the case. Jealousy seems to descend like a curse on many wives the minute they leave the altar and thereafter they are Sister Annie on the watch-tower, keeping tab on every female that crosses their husband's paths. They may be married to men so unattractive that no other woman would have them on a bet, or to men who haven't a romantic bone in their bodies, or to men whose feet are too tired at night to wander from their own fireplaces. It doesn't matter. The wives can see a husband-snatcher in a Grandma or a girl baby in a perambulator.

Just now when women have plenty of real troubles to worry over, you would think that they might park their green spectacles until after the war is over and, at least, give their husbands the benefit of the doubt so far as being faithful to them is concerned. But, on the contrary, it has raised jealousy to a new high, and far more wives are breaking their hearts with anxiety over the girls their husbands may meet in U.S.O.'s and canteens than they are by their being captured by the Japs or the Germans.

Lately this jealousy has extended even to the pin-up pictures which it is the current fad for soldiers to collect, and I get many tearful letters from wives who think that this shows that their husbands have ceased to love them, or else they would not want to gaze upon the likenesses of any but their own Marias. And what are they going to do about it, and isn't this war awful? Boo-hoo. Boo-hoo! And something told them that they would lose their husbands if they went away. Boo-hoo.

And if this isn't a waste of good, hot, seething jealousy, what is? For, in the first place, the wives have no proof that married men are collecting pin-up pictures. Mostly it is the boys who do it. And inasmuch as the pictures are mostly cut from newspapers and magazines and are of cinema stars and starlets and professional models whom few of the men have ever seen, or expect to see, is seems about as harmless a diversion as could be devised. And it is silly for the wives and sweethearts to make an issue of it and add further to their grief and that of their husbands and sweethearts by getting all hot and bothered over it.

What a pity that women have never found out that jealousy kills love quicker than anything else, and that the strongest hold that a woman ever has on a man is her faith in him!

Released by the Bell Syndicate, Inc.

## ENQUIRY COLUMN

By MARY MOORE

QUESTION: This is to thank you very much indeed for your letter dating from middle of April. I should have replied earlier but just after receiving your letter I was out on a trip to Vancouver Island. My first airplane journey; I am very much impressed with air transport I must say. It took me 4 hours to fly out to Vancouver from here and 4 days back by rail as I couldn't get a seat on the plane.

Now I have a culinary request to make of you. Can you please suggest an easy recipe, one of those put quickly together which would make a shortcake. That is to say I do not care for biscuit shortcake but would like a cake base. A recipe which would fill one of those oblong pans 14x8 inches generously, then when cut in two and fruit piled between would make a gorgeous desert all summer long. I would so much like to have a recipe which I knew was just the right amount for that pan and would make a cake, and fruit dessert. Needless to say a recipe which is easy on the rations would be preferred.

MA. DUDDY.

◇ ◇ ◇

ANSWER: I will tell you what I do for a quick cake; I think you have the same idea as possesses me most of the time: speed; but good flavor and nutrition.

**Quick All Purpose Cake**

Two and one-half cups sifted cake flour (pastry flour will do), 4 teaspoons baking powder, ¼ teaspoon salt, ½ to 2-3 cup sugar (this amount of sugar is variable because you can sweeten the accompanying fruit with saccharin when fruit is used and cake may be less sweet), 1 beaten egg, 7-8 cup milk, ¼ cup melted or soft shortening or cooking oil, 1 teaspoon vanilla. Sift flour, baking powder, salt and sugar together. Combine all other ingredients; If shortening is not soft enough lumps should be pressed out on side of bowl before other liquids are added. Combine the two mixtures and stir until smooth. Pour into greased pan 14x8 or 8x8x2½ inches. Bake at 365 deg. Fahr. for about 25 minutes. This may be varied by making in the form of cupcakes when it would be baked at 375 for 20 minutes. I usually use buttered paper to line the cake pan—it insures a quick and clean cut surface when turned out. This cake is best when used up within 24 hours.

◇ ◇ ◇

QUESTION: We have our own bees and honey, and I am feeling the need of a new cookie recipe. If it is convenient to send me an oatmeal cookie recipe sweetened with honey—not sugar I would be most grateful to you;—so would my family. I always read your page and depend on it for new ideas every week. Thanks for other favors.

M. WARD.

◇ ◇ ◇

ANSWER: I am sure you are welcome, and hope you like HONEY OATMEAL COOKIES. One and one-half cups sifted flour, 1 cup quick cooking rolled oats, ½ teaspoon salt, 1 teaspoon baking powder, ½ teaspoon soda, ½ cup shortening, 1 cup honey, grated rind 1 lemon, ½ teaspoon nutmeg, 2 eggs. Mix and sift flour salt, baking powder and soda, then add the rolled oats to them. Blend together shortening, and honey. Add grated lemon rind, nutmeg, and well beaten eggs. Then add flour, salt, baking powder and soda. Beat well. Drop by spoonfuls on greased cookie sheet. Bake at 375 deg. Fahr. for 10 minutes.

**HISTORIC CITY**

The foundations of the Italian city of Terracina date to 500 B.C.

HOME SEWN MENAGERIE—The best things often come in little packages . . . in this case, both the five-year-old sister above, and the cotton cloth kittens and bunnies appliqued on her wash dress. One can get a wide variety of animals, flowers, and other design motifs in ready-cut shapes at the stores, ready for hand sewing onto a hardy but perhaps uninteresting dress. Grownups like many of the applique designs for their dresses, too.—*By Prunella Wood.*

## THE TEA HOUR GOSSIP . . . .

When blossoms perfume the air, and weddings are in the wind, as everyone knows they are in this month of June, the bride-elect keeps looking at the fashions, and also reading about them. If you read about a bridal dress you are more likely to obtain something more outstanding in the way of a dress that suits your own figure than if you go into a store and buy one, for as a rule there is more than one alike. I saw such a pretty frock the other day that had been made. It was a snowy drift of marquisette-over-satin, with self-looping open-work medallions, two on the front of the skirt and two forming the shoulders and cap sleeves. The dress was one piece, the small waist line being formed of small pin tucks and the skirt was floor length. The veil worn with this dress fell from a headdress of white lilacs and the veil is the same length as the skirt. Another headdress that I think would look even smarter than the flowers would be made of the same medallions of satin as are on the skirt, the cap effect formed of these medallions and worn well back of the curls or pompadour. If you care for a face veil, only have it shoulder length, with the floor length at back. This dress and veil is ideal for the more youthful bride, but for a bride of more mature years, the satin in ivory shade is the ideal gown for her. This can be made with either a short train or a longer one. For a church wedding the longer train is nicer, with the veil falling to the end of the train. Another lovely material, which is called Faconne Rayon, is nice for either house, church or garden wedding. It is a fabric used for southern weddings. Then there is the chenille rayon taffeta. This is a plain taffeta silk, in white, with daisies of the chenille appliqued all over it. This same material may be used for the attendants as it comes in all the rainbow shades. With these colored dresses are worn smart turban hats, made of the same material, worn well off the face, but without veils. A headdress of daisies like the ones appliqued on the dress, is pretty, and with this either a waist length or shoulder length veil is shown. Another smart material is rayon jacquard. It's a very fascinating material in which the design is woven right into the goods. It also can be had in clear white or in the rainbow shades so that attendants can wear the same material and design as the bride. If you are going to be among the June brides, I hope you will get some useful hints from my column today, and if you read it carefully I'm sure you will.

Creme DEA
FOR THE HEALTH AND BEAUTY OF YOUR SKIN
49 cents a jar
NOW AVAILABLE AT
ELLIOTT'S DRUG STORE
GEORGE STREET

**WORK WITH COMMANDOS**

WITH COMMANDOS IN SCOTLAND — (CP) — English girls in A.T.S. are proud of the Combined Operations flash some of them wear. A number of Ats are on the staff of the commandos training centre here They work in the offices, cookhouse, stores, drive transports and operate the camp post office.

SEE YOUR NEAREST
RED & WHITE FOOD STORES
Specials for Thursday, Friday and Saturday, June 15, 16, 17, 1944

CHASE & SANBORNE COFFEE . . . . 1-lb. 45c
YELLOW ROSE BAKING POWDER . 16-oz. Tin 15c
FANCY ROUND GRAIN RICE . 2 lbs. 25c
KELLOGG'S ALL BRAN . . . Large Pkg. 23c
CALIFORNIA—Size 344 VALENCIA ORANGES . Doz. 25c
Catelli Chees-A-Roni — Just takes six minutes to prepare this tasty, nourishing dish of appetising cheese and macaroni ............ 19c
Catelli, Ready-Cut Macaroni 11c
SIRDAR COFFEE . 1-lb. Bag 33c
RED & WHITE ORANGE PEKOE TEA . lb. 79c
COWAN'S PERFECTION COCOA . 1-lb. Tin 25c
GOLD MEDAL—5 oz. CUSTARD POWDER 2 Tins 19c
RED & WHITE—9-oz. PREPARED MUSTARD 2 Jars 19c
RED & WHITE—Artificial—2-oz. EXTRACT VANILLA 3 Bottles 29c
HAWES' Lemon Oil 12-oz. Bottle 25c
LADY GODIVA Soap 3 Cakes 14c
Ivory Soap 3 Large Cakes 29c
QUAKER PUFFED WHEAT SPARKIES .. 3 for 25c
FLORIDA GRAPEFRUIT Size 80 ....... 2 for 19c
AYLMER STRAINED BABY FOODS ....... 3 for 25c — Liver and Beef, Beets and Carrots, Peas, Spinach
CALIFORNIA VAL. ORANGES— Size 200, Doz. ......... 48c
AYL. QUEEN PLAIN OLIVES—6-oz. Jar .. 20c
ONTARIO HEAD LETTUCE.. 2 Heads 19c
POST BRAN FLAKES, 14-oz. Pkg. 17c
ANGLER HERRING In Tomato Sauce, 16-oz. .............. 19c

PATTENICK'S
LET US HELP YOU PICK YOUR GIFTS for DAD
FATHER'S DAY IS JUNE 18th
For a gift that Dad will really enjoy, come to Peterborough's popular priced store where a large variety of suitable gifts awaits your selection.
TIES — Always a popular gift. We have a grand selection, and the price is exceptionally low ............ 49c
MEN'S DRESS SHIRTS — A good selection of stripes, plains, checks. Priced at ............ 1.39
MEN'S SPORT SHIRTS — A splendid gift for summer wear ............ 1.49
SATIN WINDBREAKERS — Great for sportswear. Well built ............ 3.95
MEN'S SATIN SWIM TRUNKS — Dressy trunks in a variety of colors .. 1.95
SLEEVELESS SWEATERS — In a large variety of styles and colors ............ 1.98
MEN'S WHITE ANKLETS — With elastic tops ............ 49c
REDUCED WEEK-END VALUES ON Seersucker Suits — A popular warm weather suit at a new low price. Mostly checks. Good range of sizes. 3.95 & 4.95
JUST IN, A NEW STOCK OF THE POPULAR PINAFORE DRESSES — You'll want one of these bright summery pinafore dresses. Priced to clear, at ............ 2.95
EXTRA SPECIAL! 18 ONLY. HAND MADE BAGS — Made in Haiti. Regular price 4.95. Reduced to ............ 2.98
See These and Many Other Values At
PATTENICK'S
368 GEORGE STREET

AMAZING NEW TANGEE Petal-Finish FACE POWDER
Gives that Final Touch of Glamor!
1. Creates a Soft, radiant "Petal-Finish."
2. Once on, it Stays and Stays and Stays!
3. Four Flattering Shades.
4. Perfect for ALL complexions—Blondes, Brunettes, Redheads.
49¢
Elliott's REXALL DRUG STORE
399 George Street. Phone 3549

## Needlecraft Pattern

840 by Laura Wheeler

Let your linens bloom with lovely color for fresh appeal. Brighten pillow slips, towels, scarfs.

Welcome your guests with easy-to-embroider linens. Pattern 840 contains a transfer pattern of 6 motifs averaging 5 x 12½ inches.

Pattern Number ..................
Size ..................
My Name ..................
..................
Address ..................
I enclosed 20c for postage

Good Companions!
NABISCO SHREDDED WHEAT with Fresh Strawberries

Serve this delightful breakfast treat to your family often. It's good—and it's good for them! Nabisco Shredded Wheat is made from 100% Canadian whole wheat with its beneficial wheat germ and bran. It's wholesome, nourishing—contains the energy-builders: carbohydrates, proteins, and the minerals iron and phosphorus. Saves time and work too, for it's ready-cooked, ready to eat. Try the tested, practical recipes found in every package.
THE CANADIAN SHREDDED WHEAT COMPANY, LTD.
Niagara Falls, Canada
644AX
SERVE PLENTIFUL FOODS TO SAVE SCARCE FOODS

# The Examiner

## CLASSIFIED ADVERTISING RATES

Cash with order. 1½c per word per insertion; 35c minimum for first insertion; 45c minimum with box number.

If paid within five days, 2c per word per insertion.

After five days, 2½c per word per insertion.

Refunds must be claimed within thirty days.

The names and addresses of boxholders are confidential and cannot be given under any circumstances.

THE PETERBOROUGH EXAMINER reserves the right to classify, edit or reject any classified advertising copy. Read your ad at the first insertion. The Examiner will not be responsible for more than one incorrect insertion. Copy accepted up to 1 p.m. each day for insertion the same day, except Saturdays, when copy must reach the Examiner before 10 a.m.

| | |
|---|---|
| Birth Notice | 75c |
| Card of Thanks | 75c |
| Engagement Notice | 75c |
| Marriage Notice | 75c |
| Death Notice | 75c |
| In Memoriam | 75c |

The above charge is for 50 words—over 50 words 2c per word is charged.

Coming Events — First insertion 20 words or less minimum charge 50c. Subsequent consecutive insertions, 40c per insertion. Over 20 words, 2c per extra word per insertion.

TELEPHONE 4641.

## Births Marriages Deaths
In Memoriam — Cards of Thanks

### ENGAGEMENT

Mr. and Mrs. Jack Cowey, 6 Bruce Street, wish to announce the engagement of their daughter, Olive May, to Private Asger Andreas (Andy) Nielson, R.C.A.S.C., Camp Borden, son of the late Mr. and Mrs. N. Y. Nielsen, Viborg, Denmark.

### IN MEMORIAM

DUNCAN—In loving memory of our dearly beloved son, Edward A. Duncan, who passed away, one year ago to-day, June 15th.

Brighter, fairer, far than living
With no trace of woe nor pain
Robed in everlasting beauty
We shall see thee once again.

—Ever remembered by Father and mother, sisters Mary and Margaret and brother Arthur.

HEWITT—In loving memory of a dear husband and father, George F. Hewitt who passed away June 15, 1941.

As a wonderful husband and father
we still think of you
There wasn't a thing too big or
too small,
That you wouldn't try to do for us
both
It is sad but it is true I wonder why
That the best are always the first
to die.
We have lost but Heaven has gained
The best husband and father the
world ever contained.

—Sadly missed by his wife, Marjorie and daughter Glenna.

## FLORISTS

TURNBULL'S FLOWERS LIMITED 441 George Phone 7583—Nights 2257

## COMING EVENTS

First insertion, 20 words or less, minimum charge 50c. Subsequent consecutive insertions, 40c per insertion. All over 20 words, 2c per extra word per insertion.

DANCE AT RYE'S PAVILION Thursday, June 15, Graydon Sheldon Orchestra, Modern and Old Time Dancing. Admission: Ladies 35c, Gents, 50c. Tune in CHEX, 9.00 to 9.30.

MARION PERRY LAIRD PRESents "The June Rose Ballet" featuring Victory Parade, Viennese Waltz, Song and Dance Revues, Collegiate Auditorium, Friday, June 16. 8.15 p.m. Tickets 25c.

A MEETING OF THE RATEPAYers of that portion of North Monaghan township area schools, not being annexed to the city of Peterborough will be held in May's School, on Tuesday, June 20, 1944, at 8 p.m. This meeting is called for the purpose of discussing school problems in the said area, a full turn-out of ratepayers is important. This question concerns all ratepayers.
Signed, Walter Bannon, Chairman. Harry Welch, Secretary.

ST. JOHN'S SUNDAY SCHOOL Primary Dept. picnic, Saturday, June 17th on the Church grounds from 3 to 6 o'clock.

DANCING AT THE LAKEFIELD Pavilion to-night and Saturday night. Modern and Old-time music, good floors, good music.

DANCE AT HEALEY'S HALL, Friday, June 16. Good Music. Modern and Old Time Dancing. Come All.

## PERSONALS

SPIRELLA REPRESENTATIVE — 3011, 5363, 5151.

CORN AND CALLOUS SUFFERERS — Try "LLOYD'S CORN AND CALLOUS SALVE," containing Benzocaine 50c at Bogue's, Lynch's, Finn's and Tamblyn's Drug Stores.

FULLER BRUSH PRODUCTS. J. Wright, 560 Bolivar. Telephone 8802.

AVON REPRESENTATIVE. 348 Bethune. Telephone 3194.

RAWLEIGH'S PRODUCTS, 360 SIMCOE Telephone 3055.

FULLER BRUSH REPRESENTATIVE Telephone 9778.

FULLER SALESMAN, F. DAWE, 451 Water. Telephone 4789.

### In Memoriam Verses

A booklet from which In Memoriam verses may be selected is available at the Advertising counter of The Examiner. Telephone Classified Dept. 4641.

## PERSONALS

### Custom Tailoring

DOES YOUR COAT OR SUIT NEED Altering? Have it done now. Tony Pepe, Greene Building. Dial 4295.

### Piano Tuning

WILLIAM POTTER, PIANO TUNING and Repairing (formerly Heintzman) Dial 9462.

PIANO TUNING AND REPAIRING — Fred Walker, Heintzman & Company, Toronto. Mail orders to CHEX or Telephone 9496.

### 3a Hairdressers 3a

SPECIALS — $8.50 VAPOR PERMANent for $7.00. $7.00 Machineless Permanent for $4.00. Includes Shampoo, Hairstyle, Cut and scientific testing. Telephone 5311. Paris Beauty Salon.

EXTRA SPECIAL OIL WAVE, $6.50 FOR $5.00. Rosanne Beauty Salon, Kresge Building. Dial 8837.

MARY MARINO SUGGESTS FOR FINE Dry, Hard-to-curl Hair, one of her better Oil Waves at $7.50. Other Oil Waves from $3.50 up. Dial 8663.

SPECIALS — END PERMANENTS $1.00 up. Oil Permanents $2.50 up. Downer's. Dial 8874.

## FOR SALE

### 4 Miscellaneous 4

SEE OUR NEW CONNOR
Ice Refrigerators
Also Our Dsiplay of QUICK CUBE
Ice Trays
ONE COPPER TUB
Beatty Washer
ONE USED
Ice Box
T. J. CAVANAGH
FRIGIDAIRE STORE
434 George N. Tel. 3075

JUST RECEIVED — 2 APARTMENT Sized Pianos. Special for Friday and Saturday. Parks' Studio, 208 Charlotte.

SAILBOAT INTERNATIONAL; ALSO 2 Deer Hunting Rifles. Telephone 6012.

RADIO, TABLE MODEL, ELECTRIC; also Part of Battery Set. 268 Reid.

MASSEY-HARRIS MOWER NO. 15. Jewel Cook Stove. Elwood Crapp, 509 ring 21, Lakefield.

GOOD SAWMILL POWER BOILER 30, Engine 25, Hundred-Fifty Dollars. Neale, Post Office, Paudash Lake, midway Apsley-Bancroft.

RADIO, NEW TUBES, NEW BATTERY. Telephone 8313.

TWO-WHEELED TRAILER. DIAL 5074, Evenings.

JOBBERS
ELECTRICAL MOTORS
STRUCTURAL STEEL
MACHINERY OF ALL KINDS
DRUMS AND BARRELS
FUEL TANKS.
THE PETERBOROUGH METAL COMPANY

NINETEEN-INCH TIRE CHAINS. 558 Rogers.

NEW CHESTERFIELD COAT, SIZE 18, $15.00. Dial 5647.

GET YOUR AIR-CONDITIONED
Ice Refrigerator NOW
At a specially reduced price
Limited number only
COAL and WOOL RANGES
GAS RANGES
COAL-GAS COMBINATION RANGES by
BEACH, CLARE and EMPIRE
Exclusive At
HUFFMAN FURNITURE CO.
274 George St. Phone 7556
Fine Furniture for Less
Open Till 6 p.m.

DIRT, FREE FOR HAULING AWAY. 495 Albert Street.

ELECTRIC SEWING MACHINE, PORTable, like new. Philco Radio, Electric, like new, late model. 549 Chamberlain.

COOK STOVE, CREAM SEPARATOR, Set of Horse Clippers. 175 Adeline Street.

TWO PRE-WAR CONGOLEUM RUGS, good condition. Telephone 4466.

BED AND SPRINGS. 244 ANTRIM.

LAUNDRY STOVE, ELECTRIC RANGE, Trunks, Carpenter's Work (Bench, Electric Plate, Two-Quart Fruit Jars, Curtain Stretcher, Child's Wagon, Dinner Plates, Overcoats. 205 Brock.

40-GALLON GALVANIZED CAN. 466 Sherbrooke.

WHITE STAR POTATOES, CHEAP. Telephone 8026.

NEW HEN HOUSE. TELEPHONE 5102.

CAR RADIO. 56 AYLMER STREET.

MASTERFORM TRUSSES — FIT ALL types of Ruptures. Sold only by Miller's Drug Store, corner of Charlotte and Downie. Dial 8734.

REFRIGERATOR, ICE. TELEPHONE 8872.

TOP SOIL AND GOOD ROTTED Manure. Telephone 3419.

LARGE SIZE CAMP BED MATTRESS, practically new. 176 Sherbrooke Street.

TENT, 9¼ x 9¼. 311 McDONNEL.

WHITE STAR POTATOES. WILLIAM Heffernan, Norwood.

GOOD COOKING POTATOES, $1 BAG Delivered. Telephone 4097.

WINE GO-CART, RADIO LAMP. 48 Lansdowne.

GUITAR AND CASE. TELEPHONE 7277.

### Plants and Flowers

CABBAGE PLANTS, WINTER VARiety. 108 Stewart.

WINTER CABBAGE PLANTS AND Cauliflower Plants. Telephone 6723.

CLASSIFIED ADS BRING QUICK RESULTS

## FOR SALE

### 4 Miscellaneous 4

WEEK-END SPECIAL
Baby Crib and Mattress
SIZE 24 x 24
COMPLETE
10.95
B. SWARTZ
Furniture Store
422 GEORGE ST. NORTH

### 4b Boats 4b

SMALL PUNT. APPLY SANITARY ICE and Fuel.

WANTED, USED INBOARD MOTOR Boat, about 20' long, with Self Starter, Auto Steering Wheel. State condition and price asked, to Box 143, Examiner.

WANTED, GOOD USED BOAT FOR Motor use. Dial 7192.

### 5 Dogs, Cats, Birds, Etc. 5

COCKER SPANIEL PUPPIES. HEDGley Kennels. Dial 4906.

SPANIEL PUPPIES, REDS, BLACKS, Pure-breds. 140 Douro, 5840, Welch's, East City.

PUPS FOR SALE. 1 EDGEWATER Boulevard.

DOGS BOARDED. HEDGLEY KENnels Port Hope Highway. Telephone 4906.

### 7 Livestock and Poultry 7

10 GOOD LAYING HENS. 124 JAMES, 9355.

THREE GOOD FRESH DURHAMS, 2 Durham Springers, 3 Cheap Work Horses. 22 ring 41, Keene.

10 PIGS, 6 WEEKS OLD; ONE GRADE Durham Animal, 1½ years old. Harold Cranley, R. R. 1, Douro.

TWO SOWS, 1 YEAR OLD, DUE IN September. Telephone 9 ring 32, Douro.

DARK RED SHORTHORN BULL, 12 months old, herd fully accredited. Armstrong Brothers, Route 11, Peterborough.

WANTED, CALF FOR VEALING. TELEphone 5002.

DUAL-PURPOSE DURHAM COW, Young, due to freshen. Joe Sullivan, 35 ring 24, Keene.

REGISTERED JERSEY COW, THREE years old. A. L. Williamson, Omemee. Box 117.

YOUNG PIGS, 40 CORDS MIXED Wood, Frost & Wood Binder, 6 foot; Trucks and Sheaf Carrier. H. Jamieson, Mount Pleasant.

25 TURKEYS, THREE WEEKS OLD. Write Box 5, Ennismore Post Office.

FOUR HOLSTEIN HEIFER CALVES. $12.50 each. 4091.

SEVEN PIGS, SEVEN WEEKS. J. McMahon, R. R. 10.

BIG BLACK TWELVE-YEAR GELDING. 8055.

PURE-BRED YORKSHIRE BOARS and Sows, 10 and 6 weeks old. Apply for particulars to Bev. Gray, R. R. 1, Port Hope.

75 SMALL PIGS, GOOD QUALITY, Tuesday, June 20, 1:30 to 4, Peterborough Market Square, George A. McGowan, Havelock.

100 SMALL PIGS, EXTRA GOOD Quality, at Barn of George A. McGowan, Monday, June 19. For information, call 34J, Havelock, Ontario.

10 SHEEP AND 17 LAMBS. APPLY 121 Stewart Street.

YOUNG HOLSTEIN COW, FRESHENed two weeks, with Heifer Calf; Young Holstein and Guernsey Cow, freshen soon; Year-old Heifer. John Coombes, Fraserville.

### Baby Chicks

CHICK BARGAINS FOR THIS WEEK and Next. Government Approved, Blood-tested. Barred Rock, White Rock, New Hampshires, Light Sussex, White Wyandotte, White Leghorns, Hybrids. Non-sexed as low as $8.95 per Hundred. Pullets $14.95. Heavy Cockerels $8.95. No deposit required. Shipped C.O.D. Give second choice. Tweddle Chick Hatcheries Limited, Fergus, Ontario.

ALL BREEDS CHICKS AVAILABLE this week and next, but as we're closing earlier than usual we advise your contacting us soon for what you want in breed, age, pullets, cockerels. Bray Hatchery, 364 Water. Dial 3834.

### 7x Farmers' Needs and Supplies 7x

McCORMICK - DEERING TRACTOR, 10-20, good condition. W. Waterman, Fraserville.

CORN, MILKWEED, AND HOE CROP Scuffling, 35-inch rows, $1.00 per Acre. Telephone 7781 or 319 McDonnel.

INTERNATIONAL HARVESTER 7-FT. Binder, in first-class running order. Redmond Walsh, No. 3, Hastings.

HEAVY ¾ WAGON, 2½ INCHES TIRES with double box; Combination Plow Set of Double Harness. George Buchanan, Route 1, Norwood.

MASSEY-HARRIS GRAIN BINDER, good repair. 8866.

FOR SALE
4 GRAIN GRINDERS
The Peterborough Metal Co.

EXPERT TRACTOR PLOUGHING AND Cultivating. Two Tractors at your service. 319 McDonnel, or Telephone Art O'Halloran, 7781.

## FOR SALE

### 7x Farmers' Needs and Supplies 7x

FARMERS!
PHONE FOR YOUR DELIVERY OF TRACTOR SUPPLIES NOW

GASOLINES

| | |
|---|---|
| Esso Extra | 21c plus tax |
| 3-Star | 19c plus tax |
| Acto | 16½c plus tax |

MOTOR OILS

| | |
|---|---|
| Essolube Heavy Duty, 10 gallon drums. Per gallon | $1.06 |
| Marvelube, 5 gallons, per gal. | 85c |
| Polarine, 5 gallons, per gal. | 62c |

GREASES

| | |
|---|---|
| Marvelube Cup and Gun, 25 lbs. Per lb. | 12½c |
| Stanco Livestock Spray 1 gal., 1.50; 5 gals., | 7.00 |

Rural deliveries made weekly
PETERBOROUGH FUEL & TRANSFER
IMPERIAL OIL AGENTS
Phone 4629

IMPERIAL JUNIOR DOUBLE PLOW; Massey-Harris Single Furrow Sulky Plow. 511 ring 14, Lakefield.

NEARLY NEW, MOUNT FOREST Thresher, with Clover Attachment; Grain Elevator. E. G. Schneider, Millbrook, Telephone 218 ring 13, Peterborough 8581.

BUCKWHEAT. WARSAW 4 RING 2.

COCKSHUTT KID KANGAROO PLOW. 8055.

ONE NEW 2-FURROW TRACTOR Plow (Fleury). Dial 5059.

MASSEY-HARRIS BINDER, IN GOOD condition. William O'Brien, Indian River.

WANTED—SILO, GOOD CONDITION. 5 ring 2, Warsaw.

### 8 Real Estate 8

FARM FOR SALE IN EMILY TOWNship, 30 Acres Wheat, or would consider Trade for Business. Write Box 146, Examiner.

| | |
|---|---|
| Bethune, 5 Rooms, Sewer | $1,600 |
| Lakefield, 7 Rms, Large Lot | $1,800 |
| Elm Street, 6 Rms, Brick | $2,500 |
| Princess, 7 Rms, mod., garage | $4,700 |
| Romaine, 7 Rms, modern | $3,700 |
| North, New Bungalow modern | $5,000 |
| George N., 6 Rms and Sunroom | $5,800 |

J. A. GIBBS, 141 Hunter St. 3843.

LOT FOR SALE, CHEAP, LANSDOWNE Street. Telephone 8380.

100-ACRE FARM, GOOD BUILDINGS, near Norwood. Write Box 135, Examiner.

| | |
|---|---|
| Brick 6 Rooms, modern. Possession September 1 | $4,000 |
| Frame 6 Rooms, 2-piece plumbing, large lot | $2,200 |
| Brick 6 Rooms, modern, West side, August 1 | $5,500 |
| Bungalow, 5 Rooms, modern, South | $5,500 |
| 20 Acres, close to City, Good Buildings | $2,800 |
| 100 Acres, Good Buildings, close to City | $2,800 |

M. STOREY
374½ George St. Telephone 6573

### Cottages for Sale or Rent

FIVE-ROOM COTTAGE FOR RENT until June 30, Chemong Lake. Immediate occupancy. Telephone 5920.

FURNISHED COTTAGE. TELEPHONE 5407.

FOR RENT, 7-ROOM COTTAGE, CHEmong Lake, water, lights, safe beach. June 17 to July 31. Write Box 131, Examiner.

### Summer Resorts

THURSTONIA HOTEL — OPEN JUNE Third. Excellent Meals, Comfortable Beds, conveniences. Summer activities. Cottages, Special June Rates. Booklet Percy Skitch, Thurstonia Park.

FURNISHED COTTAGES, INCLUDES boat, light, fuel; Eight Weekly to June Twenty-ninth. Neale's, Paudash Lake.

### 10 Used Cars 10

1933 DODGE DELUXE COUPE. 435 Park.

1931 MODEL A FORD SEDAN, GOOD condition. Dial 4044.

1930 MODEL A FORD COUPE, RUMble seat, good tires, good running condition, $100.00. 115 Hilliard Street.

1939 V8 FORD COACH, GOOD TIRES. 11 ring 3, Douro.

BUICK COUPE, GOOD CONDITION; True Tempered Steel Fishing Rod good Reel, with Nylon line. 305 Reid.

1933 GRAHAM SEDAN, GOOD CONDItion, 6 good tires. 228 Westcott.

1942 DODGE OPERA COUPE, RADIO and Heater. 1942 Chevrolet Business Coupe. 1939 Hudson Country Club Sedan. Must have late model Tradeins. 1937 Chrysler Coupe. R. Hopkins, Imperial Service Station, Lakefield. Telephone 124.

1929 FORD, GOOD CONDITION, GOOD tires. Ariel Motorcycle, 5 Hundred overhead, new tires. 549 Chamberlain.

1935 DODGE COACH. 1931 FORD Coupe. 577 Harvey Street. Call after 6 o'clock, Evenings.

1934 CHEVROLET STANDARD. BEST cash offer. 390 Grady Avenue (Wartime Housing).

1929 CHANDLER CAR, MILEAGE 29,000 Gordon Nichols, Selwyn.

## TO RENT

### 11 Miscellaneous 11

CABIN TRAILER, ALL EQUIPPED FOR Travelling. Apply 309 McDonnel Street.

GARAGE, VICINITY CHARLOTTE, Stewart. Dial 7255.

ELECTROLUX CLEANER, COMPLETE. by Day or Week. 4547.

### 11x Apartments to Rent 11x

SMALL, COMPLETE, HEATED, WITH Garage. 199 Hunter West, Apartment 5.

THREE-ROOM APARTMENT, WITH Sunporch, stove and refrigerator, also garage. Telephone 6895, after 6 p.m. 9772.

APARTMENT, FURNISHED, FRIGIDaire, garage, adults only. 709 Water.

FOUR-ROOMED APARTMENT, CENtrally located. Apply 376½ Water, Thursday and Friday Evenings, 7 until 9.

TWO APARTMENTS, GROUND FLOOR and Second Floor. Telephone 5124.

SMALL APARTMENT, CENTRAL. Telephone 4511.

### 11xx Houses to Rent 11xx

HOUSE, HARDWOOD FLOORS, NINE Rooms. 125 Hazlitt.

## TO RENT

### 12 Rooms 12

FURNISHED OR UNFURNISHED Rooms, adults. 578 Division.

TWO OR THREE FURNISHED ROOMS, Balcony, newly decorated. 516 Aylmer Street.

FURNISHED ROOM, GOOD LOCALity. Telephone 4721.

BED-SITTING-ROOM, SUITABLE FOR Two Girls. 461 Hunter West.

BRIGHT, COMFORTABLY FURNISHED Bedroom, for adults only; Light Housekeeping privileges if desired; suitable for Business Couple or Soldier and Wife, near Training Centre. 345 George South.

TWO FURNISHED BEDROOMS. DIAL 7852.

ROOMS OR OVERNIGHT ACCOMMOdation. 351 Charlotte. Dial 4865

## WANTED

### 13 Rooms Wanted 13

ONE LARGE ROOM FOR STORING Furniture. Write Box 133, Examiner.

### 13a Apartments Wanted 13a

SMALL, UNFURNISHED APARTMENT, available August 1, 2 adults. Write Box 144, Examiner.

YOUNG COUPLE DESIRE FURNISHED Apartment or House for Summer or longer. Dial 5677.

### 13b Houses Wanted 13b

WILL PAY CASH FOR SMALL HOME, $1,500 to $2,500. Write Box 145, Examiner.

SMALL PLACE, NEAR EDGE OF CITY, Hydro. Write full particulars Box 91, Examiner.

### 15 Miscellaneous 15

DOLL'S CARRIAGE, REASONABLE. Telephone 7465.

COAL OIL STOVE, TWO OR FOUR Burner. Telephone 4246 or 5508.

SMALL COOK STOVE. TELEPHONE 5527.

URGENTLY NEEDED FOR FARM SERvice Work, Girl's Bicycle, in good condition. Telephone 8419, after Six o'clock.

OLD AND USED LAWN MOWERS
Any Condition
Highest Cash Prices.
TELEPHONE 6884.

SET LAWN CROQUET, GOOD CONDItion. Telephone 9478.

BOARD AND ROOM DESIRED BY Business Girl, in refined home; Breakfast and Evening Meal only. Write Box 134, Examiner.

BICYCLE FRAME, ALSO PARTS. TELEphone 5894.

The Peterborough Metal Co.
WE BUY
SCRAP IRON AND METALS
Telephone 5769 256 Simcoe Street

IRON, RAGS, FEATHERS, PAPER Petersiel, Bethune and Hunter. Telephone 9403.

WANTED TO BUY—USED GAS WAter Heaters. What have you? Telephone 6936.

STOVES, FURNITURE. HUDSON Telephone 65, Lakefield

POULTRY AND FEATHER TICKS PAY Highest Prices. M. Glshman. Dial 8298.

LIVE POULTRY WANTED — MARKET Prices. A. Lantin Telephone 6297.

LIVE POULTRY — PAY HIGHEST Prices. Florence 6823. 560 Homewood

STOVES AND FURNITURE WANTED Telephone 4115—Nights 6294.

HIGHEST PRICES PAID FOR RAGS, Paper, Iron and Metals. J. Burfield. Dial 8368.

LIVE POULTRY—MARKET PRICE. M. Katz. 6906. 192 Aylmer.

### 16 Teachers Wanted 16

PROTESTANT TEACHER FOR S. S. No. 13, Hamilton Township. Duties to commence September. Write Charles Davidson, Cobourne, Secretary.

PROTESTANT TEACHER FOR S. S. No. 14, Hamilton Township. School situated 1½ miles from Highway 28, boarding house ¼ mile from School. Apply, stating salary and qualifications, to Percy Rose, Secretary-Treasurer, R. R. 2, Port Hope.

### 18 Help Wanted, Female 18

CAPABLE GIRL OR WOMAN FOR General Housework; stay, good wages. Telephone 3371.

EXPERIENCED GIRL FOR HANDWeaving. Apply Selective Service. O-306.

### 19 Help Wanted, Male 19

MAN OR BOY, WITH BICYCLE, FOR Odd Jobs at Odd Times. Write Box 142, Examiner.

WANTED!
CARETAKERS
FOR CITY SCHOOLS. ALSO JANITORESS FOR COLLEGIATE AND VOCATIONAL SCHOOL.
Apply Selective Service 0-309

### 20 Employment Wanted 20

COLLEGIATE BOY (FIFTEEN) WANTS Work through Holidays. Telephone 8449.

### 21 Boarders Wanted 21

GENTLEMAN BOARDER, NEAR C.G.E. Dial 7325.

ROOM AND BOARD, QUIET HOME. Telephone 4898.

TWO GENTLEMEN BOARDERS, ROOM together, young preferred. 68 Aylmer.

BOARD AND ROOM. APPLY 342 Charlotte.

TWO TO ROOM TOGETHER. ALL conveniences. Telephone 3425. 323 Simcoe.

## Fish Fry Placed

TRENT RIVER, June 15.—(ENS.)—Recent shipments of fish placed in Trent river by the Fish and Game Association included 50,000 maskinonge fry, 200,000 pickerel fry and 1 tank of parent small mouth black bass which averaged from 1 to 2 pounds. The fish came from Deer Bay hatchery.

## WHO CAN DO IT

### 22b Painters, Decorators 22b

EFFICIENT, SMART STYLING for
HOME DECORATION
Interior and Exterior
"Elastica Quality Goods"
HAROLD COLEMAN
Telephone 9922 338 George Street

COLEMAN BROS — "THE HOME OF Decorating." Established 1906. Telephone 4485. North of Brock Street.

PAPERHANGING AND PAINTING. Reasonable prices. Telephone 4514. Hudson.

### 22f Miscellaneous 22f

WELL DRILLING, GRANITE ROCK Specialty. McNeely, 99 Aylmer.

DUSTLESS FLOOR SANDING. — Graham 9007; Night 8607.

CELLARS TO DIG. TELEPHONE 4511

LAWN MOWERS SHARPENED $1.00
Guaranteed to Cut or Money Refunded
CHARLTON BROS.
Lawn Mower Service
Wolfe and Rubidge Streets.

HOUSES AND CELLARS WHITENED 634 Union.

LAWN MOWERS SHARPENED — WE have the most Up-to-date Machinery. Satisfaction guaranteed. R. Harran's Cycle Shop. Dial 5925.

WALLS AND WINDOWS WASHED. 634 Union.

DUSTLESS FLOOR SANDING. WILliam Higgins. Dial 8887.

### 22j Wood Cutting 22j

WOOD SAWING. CLIFF JEWELL. Telephone 4241.

### 25x Dressmaking, Sewing 25x

DRESSMAKING, TAILORING, ALTERations. Telephone 4936. 593 Harvey

SEWING. 58 HOWDEN AVENUE.

### Electrical and Radio Service

FEE'S ELECTRIC SERVICE—REPAIRS, General Contracting. 104 Lock. Telephone 6195.

REFRIGERATION and RADIO REPAIRS
Every Repair Guaranteed.
Established 23 Years.
F. H. JOHNSTON
Corner George and McDonnel
TELEPHONE 4697

## LOST

COLLIE DOG, ANSWERS TO "CHUM." Reward. David Starke, Norwood 3169, Norwood.

## FOUND

VICTORY BOND. 495 ALBERT.

Sell That Unnecessary Piece of Furniture Through a Classified Ad.

## LOANS

Loans-$20 to $1,000
WITH OR WITHOUT ENDORSERS
CAMPBELL
FINANCE CORPORATION LIMITED
Subsidiary of Industrial Acceptance Corporation Ltd
169 Charlotte Street
F. M. Vivash, Branch Manager
(Above A & P Store) Phone 3520

LOANS
$20 TO $500
NO ENDORSERS NEEDED

| Cash Loan You Get | | 4 Payments | 6 Payments | 10 Payments | 12 Payments | 18 Payments |
|---|---|---|---|---|---|---|
| | | Choose a monthly payment plan | | | | |
| $25 | ... | $ 6 57 | $ 4 46 | $ 2 78 | $ 2.36 | |
| 50 | .. | 13.13 | 8.93 | 5.57 | 4.73 | |
| 75 | ... | 19 70 | 13 39 | 8 35 | 7 09 | |
| 100 | .. | 26 26 | 17 85 | 11 13 | 9 46 | $ 7.78 |
| 125 | .. | 32 83 | 22.32 | 13 92 | 11 82 | 9 73 |
| 150 | ... | 39 39 | 26 78 | 16 70 | 14 18 | 11 67 |
| 200 | ... | 52 52 | 35 71 | 22 27 | 18 91 | 15 57 |
| 300 | ... | 78 79 | 53 56 | 33 40 | 28 37 | 23 35 |
| 500 | ... | 130 60 | 88 64 | 55 10 | 46 73 | 38 36 |

To apply for a Household loan just give us a few facts about yourself and choose a convenient payment schedule. Payments shown repay loans in full and include charges at our reduced monthly rate of 2% on a loan balance of $300 or less and 1% on that part of a balance in excess of $300.

Household Finance
Corporation of Canada
Established in Canada 1928
Second Floor Lansfield Block
177 Charlotte St. (Opp. Loblaws)
M. E. Holt, Manager Phone 5841

MONEY TO LOAN ON FIRST MORTGAGES
Easy Terms of Repayment
Apply to
PETERBOROUGH WORKINGMEN'S BUILDING AND SAVINGS SOCIETY
414 Water Street
Established Over 50 Years.

## Sentence Deferred On 4 Arson Charges

HAMILTON, June 15 — (CP) — Douglas Dunsmoor, 25, appeared in police court today for sentence on three charges of arson to which he pleaded guilty last week. He was remanded eight days by Magistrate H. A. Burbidge after his counsel, E. D. Hickey asked that sentence be deferred until after hearing of a charge of murder laid against the bespectacled dairy employee in connection with the Moose Temple fire May 24 in which 10 persons died.

## Indecision

*PHILADELPHIA, June 15 —(AP).— Edward Smalley, 10, who fled from a hospital where he was to have undergone a delicate eye operation, came back yesterday but staged a sit-down strike in front of the hospital. Police finally carried him inside. He now is reconciled to having the operation, scheduled for tomorrow.*

## PROFESSIONAL

### 44 Lawyers 44

ELLIOTT, PHILP & CHANDLER—Barristers, etc. Money to Loan. Offices, Kresge Building. Telephone 6675. A. L. Elliott, K.C., W. R. Philp, B.A., R. J. Chandler, B.A.

W. B. GORDON—Barrister, Solicitor Telephone 3577. 397 George Street.

P. D. SCOLLARD—Barrister, Solicitor Bank of Toronto Building. Telephone 9939.

JOHN A. BRADSHAW — Barrister and Solicitor 360 Water. Telephone 9684

PECK, KERR & McELDERRY — Barristers, Solicitors. Money to Loan. Offices 415-417 Water Street. Telephone 4681. E. A. Peck, K.C., F. D. Kerr, K.C., V. J. McElderry, K.C. Walter H. Howell.

JACOB LOW — Barrister, etc. Mortgage Loans. Suite 1-2, 435 George Street (over Toronto Savings and Loan Co.). Telephone 7423—Nights 6214

## NOTICE

### MORTGAGE SALE

UNDER AND BY VIRTUE of the Power of Sale contained in a certain Mortgage, which will be produced at the time of Sale, there will be offered for Sale by

GOLDEN ANDREWS
Auctioner,
at
PUBLIC AUCTION,

on THURSDAY, the Twenty-second Day of June, 1944, at the hour of 1:30 o'clock in the Afternoon, at the Farm of GEORGE McNAUGHTON, near Indian River, Ontario, the following Property, namely:

The South Half of Lot One, Concession Five, in the Township of Dummer, in the County of Peterborough, containing One Hundred Acres more or less, save and except One Acre at the South-west Corner of said Lot.

On the said Lands there is said to be erected a Dwelling-house and suitable Farm Buildings.

The Lands will be Sold subject to a Reserve Bid.

TERMS OF SALE: Twenty-five per cent of the purchase money to be paid down at the time of Sale and the balance secured by a Mortgage with interest at Four per cent per annum.

For further particulars and conditions of Sale, apply to

COMMISSIONER OF AGRICULTURAL LOANS,
East Block, Parliament Buildings,
Toronto, Ontario,
Mortgagee.

DATED at Toronto, this 23rd Day of May, 1944.

### Notice to Creditors

IN THE MATTER OF THE ESTATE OF JENNIE KEALEY, Late of the City of Peterborough, in the County of Peterborough, Unmarried Woman, Deceased.

All Persons having CLAIMS against the Estate of the said JENNIE KEALEY, who died on or about the 15th Day of March, 1944, at the City of Peterborough, in the County of Peterborough, and who at the time of her death had her fixed place of abode at the said City of Peterborough, are hereby notified to send to the undersigned, Solicitor for the Executrix of the Last Will and Testament of the said Deceased, on or before the Fifteenth Day of July, 1944, full particulars of their Claims, duly verified by affidavit or Statutory Declaration.

Immediately after the last mentioned date, the Assets of the Estate of the said Deceased will be distributed among the parties entitled thereto having regard only to Claims of which the Executrix shall then have had notice.

DATED at Peterborough, this 14th Day of June, A.D. 1944.

JOHN R. CORKERY,
414 Water Street,
Peterborough, Ontario,
Solicitor for LAURA KEALEY ALLEN, Executrix.

## C.M.A. Elects J. C. Macfarlane

TORONTO, June 15.—(CP).—J. C. Macfarlane of Toronto, vice-president of the Canadian General Electric Company Limited, Wednesday was elected president of the Canadian Manufacturers' Association at the closing session of the 73rd annual meeting. He succeeds F. P. L. Lane of Montreal.

J. C. MACFARLANE

J. C. Macfarlane was born at Ashton, Ont, in 1889, the son of Rev. A. H. Macfarlane, Presbyterian minister. He was educated at the High School, Carleton Place, and in 1908 entered Queen's University with the Mowat Scholarship in mathematics and physics. He took his Master of Arts degree in 1912, winning the John A. Macdonald prize in political science. Proceeding to Osgoode Hall, he was called to the bar in 1915 and after practising for three years with the firm of Kerr, Davidson, Paterson and Macfarlane, was appointed general counsel and solicitor for the Canadian General Electric Company, Ltd., specializing in corporation, commercial and patent law. He was made a King's Counsel in 1933 and in 1941 was appointed Vice-President of the Canadian General Electric Co. Ltd.

Mr. Macfarlane's connection with the C.M.A. dates back to 1920 when, as a young lawyer of 31, he was elected to the responsible post of Chairman of the Legislation Committee, a position he held for five years. Ever since, his connection with the Association has been continuous and close. He has served on the Executive Council and has acted as counsel for the Association before the Trade Mark Committee in 1932 and the Radio Committee in 1933. More recently he has represented the Association on the Special Consulting Committee to the Minister of Labour. Last year he was elected First Vice-President of the Association.

## AUCTION SALES

GORDON HANCOCK — LICENSED Auctioneer and Valuator. Telephone 5021.

HOUSEHOLD FURNITURE, MRS. McKendry, 70 Park Street South, Wednesday, June 21, 2 o'clock, including Good Chesterfield Suite, New Breakfast Suite, New Congoleum Rugs, Electric Lamps, Maroon Studio Couch like new, Curtains, Blinds, Tea Kettle, numerous other articles. —J. H. Miles, Auctioneer.

HOUSEHOLD FURNITURE, MR. WILliam Reed, 447 Mark Street, Friday, June 16, 2 p.m. sharp, including: Good Wardrobe, Chest Drawers, Walnut Poster Bed, Springs, Mattresses, Rocking Chairs, Centre Table, Parlor Suite, numerous other articles.— J. H. Miles, Auctioneer.

## J. F. Livesay Dies At 69 Former CP Chief

CLARKSON, Ont., June 15—(CP). —J. F. B. Livesay, 69, who retired in 1939 after 20 years as general manager of The Canadian Press, died today as he was preparing to get up for the day. He had been active in his country garden this spring.

Since his retirement June 30, 1939, he had lived quietly at his home, Woodlot, 20 miles west of Toronto, in a house he designed himself and built with day labor in the depression period. In the summer of 1942 he started writing a book of his newspaper reminiscences which was not completed at his death.

Mr. Livesay, who came to Canada from his native Isle of Wight, England, in 1895, was named manager of the newly-formed Western Associated Press in 1907, the pioneer cooperative news-gathering and distributing association in Canada. In 1917, the W.A.P. merged with three eastern Canada associations in the formation of The Canadian Press, serving Canada's daily newspapers from coast to coast.

Funeral arrangements were not immediately announced but Mr. Livesay years ago joked about having arranged a burial plot in nearby Erindale Churchyard.

**Famous Family.**

John Frederick Blight Livesay was born in Ventnor, Isle of Wight, January 23, 1875, son of John G. Livesay, F.R.I.B.A., of a family of architects and artists, the most notable being Richard Livesay, the Court painter to George III. His mother, Sophia Henrietta Bligh, was granddaughter of Thomas Cherburgh Bligh, nephew of the first Earl of Darnley, who married his cousin Theodosia, daughter of the third Earl. On her mother's side she was niece of Sir Melville Parker, Bart., of Cooksville, Ont, a naval baronetcy dating back to the Battle of Cape St. Vincent in 1797. This family settled in Canada in 1841, and it was to his great-uncle that Mr. Livesay went in 1895, farming some years at Cooksville and then lumbering and mining in Northern Ontario.

From his boyhood, Fred Livesay had a literary turn, his first newspaper story covering a wreck off the Isle of Wight contributed to the London Times when he was 16. During his early years in Canada he wrote for the London Daily Mail, Outlook, and other English periodicals, as well as for the Toronto Globe and Toronto World. In 1903, after harvesting and threshing the previous year in Western Canada, he entered daily newspaper work first on the Winnipeg Tribune and then on the Winnipeg Telegram. For the Telegram he covered in 1905 the Provincial Rights campaign in the newly-established Province of Saskatchewan and at the end of that year he joined the Regina tSandard as editor, this being the first daily paper in Saskatchewan, owned by the late J. K. McInnis.

In August, 1907, he was appointed manager in Winnipeg of the newly-formed Western Associated Press, whose pioneer founders were E. H. Macklin and the late John W. Dafoe of the Manitoba Free Press, the late R. L. Richardson of the Winnipeg Tribune and M. E. Nichols of the Winnipeg Telegram, who became its first president, to be succeeded by Mr. Macklin on moving to Montreal in 1913.

**Need Apparent**

During the First Great War, the need of a National News Association made itself felt and in 1916-17 Mr. Livesay was closely associated with Mr. Macklin in the establishment of The Canadian Press, as it is known today. This was made possible at that time only by a grant from the government of Sir Robert Borden of $50,000 a year, a subsidy long since abandoned.

The new Association became national in character by absorbing the W.A.P., the morning and evening paper section of The Canadian Press Limited, established in 1911, and the Eastern Press Association of the Maritime publishers, established in 1909. Under the name Canadian Press Limited it started functioning as a national news gathering and distributing organization on Sept. 1, 1917, allied with the Associated Press of New York and Reuters of London.

## Presbyterians Defer Naming Principal

TORONTO, June 15 — (CP). — The General Assembly of the Presbyterian Church in Canada yesterday deferred for one year appointment of a successor to Rev. Thomas Eakin, whose resignation as principal of Knox College in Toronto was accepted last night. A recommendation from the College Board of Management that Rev. George S. Hendry of Bridge-of-Allan, Scotland, be appointed was defeated.

The Assembly decided that during the year every effort would be made to find a suitable man.

A resolution of appreciation to Dr. Eakin for his 20 years' service as head of the College was ordered by the Assembly.

# Here and There in Sport

**By The Canadian Press**

Byron Nelson of Toledo is installed as favorite for the $13,333 Red Cross golf tournament of 72 holes which opens to-day at New Rochelle, N.Y., although he could do no better than sixth in last week's competition at Philadelphia 15 strokes back of winner Sammy Byrd of Detroit. Leading shotmakers, including Byrd, Craig Wood, Harold (Jug) McSpaden and Sgt. E. J. Harrison are all in the current contest which will conclude Sunday. The leading pro will take down $2,666.65 in War Bonds.

The St. Louis Browns last night gave Outfielder Frank Demaree, 35, his unconditional release. He had been with the club since early spring.

An 11-inning inter-county senior baseball struggle at Galt last night resulted in a 2-1 victory for the Terriers over Stratford Nationals, with Pitcher Ted Bissett hurling seven-hit ball and fanning 11 visitors in the whole session. Gooding drove in the winning run.

H. C. Hatch of Toronto is shipping five horses, including Acara, winner of the King's Plate, to run in the $5,000 Canadian Derby July 1 and the Winnipeg Futurity at Polo Park, it was announced last night by R. J. Speers, managing director of the Winnipeg Jockey Club.

Ted Atkinson, Toronto jockey, again had a busy day at Aqueduct Park when he booted home five winners in yesterday's eight-race card, including Burg-El-Arab in the featured $7,500 Tremont Stakes.

# LAWN BOWLING

**By HERB MARTIN**

With a nice entry of around 45 pairs from Belleville, Campbellford, Havelock, Cannington, Lindsay, Toronto Granites, Whitby, Port Hope, Cobourg and Peterborough our Lawn Bowling Club was forced to "call off" its first open tournament of the 1944 season.

The rain that came early yesterday morning and continued all day put the greens in such a condition that the committee had no other alternative.

And looking over our records we find that this is not the first time that our doubles tournament has been washed out. In the last six years we have been forced to cancel this particular tournament three times.

There was one bright spot, however, that helped a lot. Many of the outside clubs phoned around noon, and when they were told that the prospects of a tournament were not very good, why they just said "thank you" and stayed at home. It saved them a trip and, maybe, they will come for our men's rink tournament on Monday, July 3.

Our next big attraction is the ladies' rink tournament on Wednesday, June 21. This is the high light in the ladies' schedule and they are already making preparations for this big event.

Now, just keep in mind the mixed tournament tomorrow night. 7:30 p.m. is the hour and be on time. We are expecting a record crowd.

# Peterboro Normal School Results

The Minister of Education announces the examination results of the teacher training courses given at the Normal School at Peterborough. Candidates who failed or who received Second Class certificates will receive statements giving their marks and the conditions under which they may complete their standing. Extramural candidates will be informed by letter of the results.

Owing to the shortage of teachers, a student who failed on the Normal School examinations and is required to return to Normal School from January to June in order to qualify for a teacher's certificate may, on the recommendation of the local inspector concerned, be engaged by a School Board, which, after due advertisement has been unable to obtain the services of a fully qualified teacher, and may be granted temporary standing for that purpose for the year 1944-45.

The following has been granted provisional standing as a teacher from September, 1944 to June, 1946:

Irene Margaret Shannon.

First Class Certificate Interim:

Alberta Leone Anderson, Eileen Ethel Armstrong, Helen Isobel Baird, Martha Elizabeth Belch, Wilma Leona Bryden, Elleda Marjorie Annetta Buck, Mary Constance Buckham, Evelyn Bernadette Callaghan, Agnes Eleanor Campbell, Mary Elizabeth Card, Mayme Helen Cathcart, Marie Elizabeth Chapelle, Rita Celina Chapelle, Mabel Elizabeth Chapman, Gladys Doreen Corneil, Margaret June Crosby.

Eva Ercell Mavis Marie Dafoe, Lettice Eleanor Drope, Mary Agnes Drummey, Margaret (Sister St. Terence) Duff, Mary Helen Duffett, Norma Ruth Fairman, Evelyn Jean Fritz, Joan Griffin.

Myrtle Grace Hall, Dorothy Pauline Mildred Harker, Wilda Helen Harker, Dorothea Margaret Harris, Adam MacIntosh Hay, Rita Eleanor Heffernan, Evelyn Ruth Howe, Mary Helena Howes.

Estella Rosalyn Ingoldsby, Alan James Johnson, Wilma Eva Judge, Agnes M. Kennedy, Mary Lawson, Laura May Lee.

Lillian Eva McCaw, Verna Muriel McNally, Imelda (Sister Anne) McPhail, Anna Teresa Meagher, Laura Mabel Menzies, Lorna Jessie Mikel, Dorothy Ruth Miluck, Marion Ruth Miluck, Marion Frances Morton, Walter Allan Morrow, Margaret Murphy, Anna Allyne Mutton, Agnes Isabel Nelson, Mary Margaret Neville.

Pauline Mary O'Donnell, Lillian Pauline O'Leary, Doris Jean Palmer, Ruth Joyce Peters, Emily Jean Price, Elizabeth Jean Redner, Maryalyce Renwick, Mary Helen Rutherford.

Doris Aldeen Sexsmith, Harriet Evelyn Fay Sexsmith, Mary Sexsmith, Lucy Geraldine Shannon, John Thomas Paul Sheehan, Althea Edith Smith, Margaret Aileen Stafford.

Aileen Bernice Tanner, Dorothy Jean Thompson, Theresa A. Tufts, Sadie Victoria Tumelty, Margaret Aileen Vanderwater, Mary Helen Walters, Dorothy Mae Weese, Helen Verna Wood.

Second Class Certificate (Interim):

Helen Jane Bailey, Vera Eileen Gunning, Mary Doreen Hutchison, Clara Patricia Twomey.

# Westclox Trophy Second Round

The draw for the second round of the Westclox trophy match play was announced today as follows by the Peterborough Golf and Country Club:

Some members have failed to play their matches or mark off their names. Such uncompleted games will be scratched by the match and handicap committee at once.

Most handicaps have been revised so please consult the handicap board before commencing a match.

Match play—three-quarters of the difference in handicaps to be allowed. Second round to be completed by June 25.

H. Waddell vs. O. Steer.
F. R. Pope vs. J. L. Thompson.
J. Jobe vs. Butler or Rodgers.
R. Abbott vs. G. Whatman.
M. G. Hardill vs. W. A. Elliott.
J. G. Wharry vs. M. J. Starr.
S. McBride vs. W. S. Derry.
O. Degraw vs. C. V. Elliott.
R. Kitchen vs. S. Northrop.
J. H. Eastwood vs. H. Chown.
C. S. Cummer vs. Rev. G. Kelly.
G. Whiting vs. H. Thompson.
A. Rutter vs. H. T. Cranford.
C. Westbrook vs. W. McCreery.
W. E. Lloyd vs. W. S. Cowell.
J. M. Watson vs. D. T. Diplock.

**HISTORY REPEATS**

In 1900 only one man out of 2,000 woreo silk stockings.

# Sports Day By Day

(Continued from Page 6)

increased the margin by winning a night game at the expense of the Chicago White Sox.... The St. Louis club won 10 to 3 with Nels Potter pitching steady ball for his sixth win of the year.

## ROOM AND BOARD —By Gene Ahern

# Remember When-

(By The Canadian Press)

Johnny Vandermeer, 23-year-old Cincinnati southpaw, became the first pitcher in big league history to hurl two consecutive no-hit, no-run games six years ago tonight. His first came when he shut out the Boston Braves June 11 and the second victims were the Dodgers on their home lot and in Brooklyn's introduction to night baseball.

# Build 500 Homes

WINDSOR, June 15 (CP)—Windsor city council last night approved a proposal of the Sterling Construction Company to erect 500 permanent homes in this city.

# Seized By Huns

NEW YORK, June 15 — (AP) — BBC said last night that Archbishop Damascenus of Athens had been placed under house arrest by German occupation authorities in Greece "for supporting the patriotic organizations."

## SALLY'S SALLIES

Registered U. S. Patent Office.

Copr. 1944, King Features Syndicate, Inc., World rights reserved.

"Congratulations on your marriage, Marge. There must be something to this Leap Year business after all."

# BARCLAY ON BRIDGE

**LEARN BRIDGE FAST**

**22.—Reading of Leads**

**NO PHASE** of bridge presents a bigger contrast between what is done by average players and fine ones than what is called "card-reading." That means the ability of a player to figure out facts about the unseen hands, based on what he has learned from the bidding, the opening lead and the cards he has already seen. The most skillful play often depends on what can be learned by such inferences.

Often a great deal of information may be obtained from your partner's opening lead. Suppose he has led a low card, which you can read as almost certainly his fourth-best from a suit of four or more cards. If it is the lowest he could possibly hold in the suit, because you see all lower ones in your own hand and the dummy, you know he had exactly four. That would then tell you exactly how many cards the declarer has in the suit.

Looking for the lower cards after such a lead is what is called "the rule of fourth-best." If one of the lower cards is not in sight, your partner may have held five, and if two are missing, he may have had six. As those cards appear on later tricks, you get the exact count. But you immediately have a partial count of both his and the declarer's holding, and then gradually make it more exact.

Another important measure, after a fourth-best lead, is what is called "the rule of eleven." This helps you locate the high cards in the suit. Suppose your partner led the 6. Subtract 6 from 11. The result, 5, is the number of cards, higher than his lead, which are in the other three hands. If you see two of them in dummy and have two of them yourself, you know the declarer has only one card which can beat the 6.

There is nothing mysterious about that magic 11, which is easy to explain. Since the cards in a suit extend from the 2 upward, the jack is the 11, the queen is the 12, the king the 13 and the ace is really the 14. When your partner leads his fourth-best, subtract its number from 14 to find out how many higher ones are in the deck. Then subtract 3 because he has three of them, and the answer is the number which the other hands have. Since you are going to subtract 3 each time from the difference between his card and 14, why not merely subtract the 3 from 14 in the first place to short-cut the process. In other words, deducting his card from 11 does the job in one operation instead of two.

Now, for example, suppose he leads a 5. You see the K-J-4 in the dummy and hold the Q-7-2 yourself. By the rule of fourth-best, your partner may have a five-card suit because the 3 is not in view. By the rule of eleven, 5 from 11 leaves six cards higher than his 5 in the other three hands. You see four of them, so you know the declarer has exactly two cards which can beat the 5.

If your partner leads an honor against No Trump, you know he has an "honor combination" of at least three of the top six cards, with at least two of them touching. If he has opened a jack, you know he has not the queen, because if he did that would have been his lead instead, as the top of the touchers. You know he has the 10, and one other card as good as the 9 or better, which must be the ace, king or 9. You may see some of these, and know perhaps exactly just what he held.

If against a suit contract your partner leads a king, you know he has the ace or queen, in sequence with it. If he leads a queen, he has the jack but not the king. If he leads a jack, he has the 10 but not the queen. If he leads a card below honor rank, it is almost surely from a suit containing no honors, and is fourth-best from a suit of four or more, the top of three cards or two, or a singleton.

There will be times when your partner violates the custom as to the card which sheuld be led from a suit, and therefore will fool you while trying to fool the declarer, but with good players the cases for doing that are rare.

**Tomorrow: Play of Third Hand.**

Distributed by King Features Syndicate, Inc.

# DAILY CROSSWORD

**ACROSS**
1. Loose-hanging points
5. Undeveloped flowers
9. Helmsman
10. Old-womanish
12. Shun
13. Chief gold coin (Moslems)
14. Kind of cap
15. River (It.)
17. Interdiction
18. Close to
19. Deviated from a course
21. Supports
24. Disfigure
25. Music note
26. Cereal grain
28. Employ
30. Neuter pronoun
32. Mandarin tea
34. Ostrich-like bird
37. Units of length
40. Argent (abbr.)
41. Elf (Persian myth.)
42. Sign of the infinitive
43. Unit of work
44. Appearing as if eaten
46. Arrange in line
48. Slow (Mus.)
49. Read with attention
50. Rulers of Tunis
51. Hastened

**DOWN**
1. To distend
2. Astringent
3. Deity
4. Stairs
5. Not good
6. World
7. Dining car
8. A wood louse
9. Leaf of the corolla
11. Eat away
16. Unit of electrical resistance
20. Water (French)
22. Depart
23. A vestry
27. Though (simplified)
29. Type measure
30. Move
31. Arranged in tiers
33. Insect
35. Deserved
36. Pressed upon
38. Old woman
39. Covers with soap
43. Ireland
45. Goddess of dawn
47. To trim

Yesterday's Answer

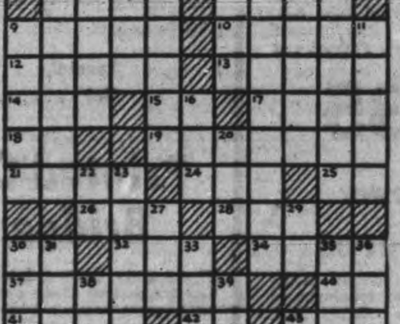

## TERRY AND THE PIRATES —By Milton Caniff

## LI'L ABNER —By Al Capp

## HENRY —By Carl Anderson

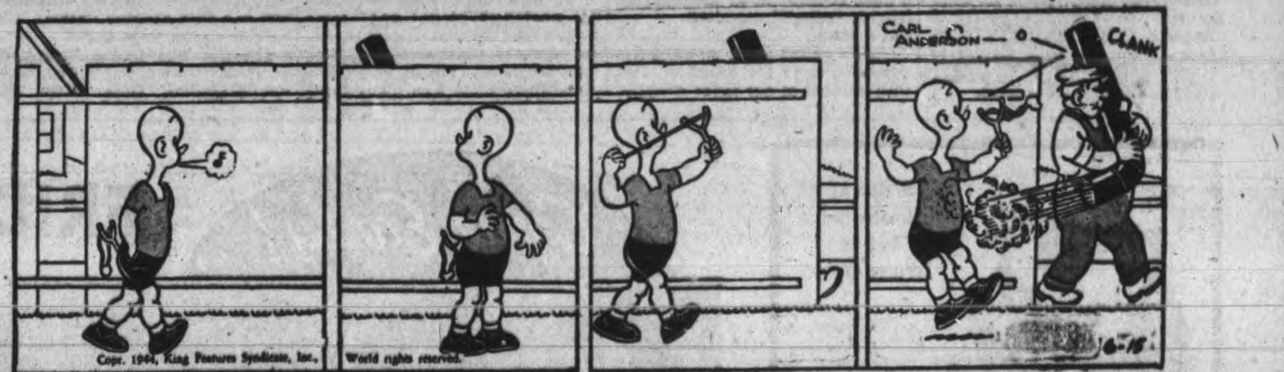


## DONALD DUCK —By Walt Disney

## BLONDIE —By Chic Young

## MUGGS AND SKEETER —By Wally Bishop

## BRICK BRADFORD —By William Ritt and Clarence Gray

## TILLIE THE TOILER —By Russ Westover

# 9 Canadians Stage Grand Assault

By CHARLES LYNCH
Reuters War Correspondent

WITH CANADIAN FORCES IN FRANCE, June 15—(CP-Reuters)—A modern "charge of the light brigade" was staged by a Canadian infantry company supported by tanks in an assault which saw nine men battle savagely through to the objective.

The attack was aimed at a village thought to be a German strongpoint.

When the tanks and infantry were in the middle of a wheatfield near the objective, German guns and machine-gun emplacements hidden in the wheat opened up on them. Fire poured in from right, left and centre.

The nine men led by a Canadian lieutenant fought their way through the hail of fire and found themselves on the outskirts of the village. The lieutenant, who had a bullet wound in his leg, turned to his men and said, "Are you game to go in and clean it up?"

From here on Sergeant Sam Scrutton of Toronto tells the story:

"We were game because he was leading us. He headed along a lane picking Jerries out of split trenches beside the road as we went. We must have killed about 50 of them.

**Nazis Scared**

"We walked right through the town shooting Jerries wherever we found them. I don't know why they didn't shoot us. I guess they were scared.

"When we reached the other end of the town one of our tanks opened up on us. I guess he didn't think any of our infantry had got that far after the business in the wheat field.

"Then the Jerries started mortaring us so we jumped into a big bomb crater beside the road. The lieutenant went over to the tank which had fired at us and shouted at them to give us a lift but the tank commander, whose head was sticking out of the turret, was dead.

"While he was yelling up at the tank the lieutenant got his second wound—another bullet in the leg. He managed to stagger back into the crater.

"We decided to make a run for it and jumped up out of the crater. The lieutenant had just reached the road when he got his third wound—a piece of shrapnel in the back. He fell but was still conscious.

**Got 5 More**

"As we walked along we killed five more Jerries in slit trenches. Just then another of our tanks straggled along and we all piled aboard—two of us lying across the lieutenant to keep him from getting wounded again.

"We were fired at when we crossed the wheatfield again, and going down a road the Jerries were throwing grenades which kept exploding right behind us. Finally we got to a place where there wasn't any firing and the tank captain said he couldn't take us any further.

"The five of us who were not wounded jumped down. The lieutenant stayed on and the tank took him to a field dressing station. We hear he's going to be okay."

The five who walked back were Sergeant Scrutton, Cpl. Alfred Jackson, Brantford, Ont., Rfmn. Bill Davies and Fred Simonds, both of Toronto, and Rfmn. K. McCrimmon, of Prince Rupert, B.C.

FRENCH WATCH CANADIANS—Moving into the interior of France as they drive the enemy back to new positions, Canadian armored troops are watched by villagers as the tanks pass through a French town. (Canadian Army-W.I.B. Radiophoto)


## DIGESTION OFF? Jittery? Pepless?

—Your Nerves May Need Feeding

Every act—every movement of your body, no matter how small, is controlled by nerves. When nerves lack nourishment, every function of your body may suffer . . . digestion . . . bowels . . . muscles. You may sleep poorly, feel depressed, physically and nervously exhausted.

An impoverished blood condition due to lack of sufficient iron is often accompanied by nervousness, for nerves may thus fail to get their proper nourishment. So if you are nervous, rundown, pepless and tired with sluggish digestion and bowels because of this condition try Dr. Williams Pink Pills. They not only help build up the blood but they supply Vitamin B-1 which contributes to the normal functioning of the nervous system and the digestive tract. Then see what a difference your improved blood condition may make, not only in your energy and strength but in your nerves, digestion and bowel action. Get Dr. Williams Pink Pills today from your druggist.


**BIG INDIA DAM**

NEW DELHI — (CP) — The Mettur Dam contains enough masonry to build a wall 10 feet high and 700 miles long, as far as from Quebec City to Halifax.

# Englishman Objects—Can't Get Gasoline For Boat

BY ALAN RANDALL
Canadian Press Staff Writer

LONDON, June 15 — (CP) — By and large the British people accept the bureaucratic manner in which warfare must seemingly be conducted with good grace. Occasionally, though, the restrictions become "a bit awkward" and that is how Mr. Stephen Gunyon came in to the news.

Had there not been a great many more people who owned 30-foot motor boats at the time he probably would have been in the news before, about Dunkerque time. After all, he placed his boat at the disposal of the Admiralty to rescue soldiers from the French beaches but there were so many others doing just the same thing th t individual names got lost in the shuffle.

Mr. Gunyon's boat came back from Dunkerque and was tied up, still under Admiralty registry, and now she is starting to rot from inactivity. Mr. Gunyon decided something should be done about it so he wrote his Regional Gasoline Controller and asked for one gallon of gas to take his boat to the slipway for repairs.

The reply came back "you should have your boat towed by another vessel proceeding in the same direction."

No gas.

So Mr. Gunyon wrote again, explaining, "the only motor which has passed here in the past few months was proceeding in the opposite direction. I expect a reasonable reply, not a facetious suggestion."

Again the Controller replied, no gas, adding: "When it is suggested you might arrange to have the launch towed this did not imply that the means of towing was limited to water craft."

So Mr. Gunyon wrote again: "I understand your term 'towed by another vessel' to mean what it said: "Viz. 'towed by another vessel.'"

So there, for the present rests the matter of the boat and gas and Mr. Gunyon, the man who finally rose in mild protest against unbending restriction.


## Felt So Tired; Irritable Until She Took Syntona

**"Am Now So Much Better That Even My Work Seems Easier," Says Grateful Woman; Also Relieved Dizzy Spells and Backache, She Declares.**

MRS. ELEANOR BOYD

"I would like to tell every person suffering as I did about the good results I got by taking Syntona," said Mrs. Eleanor Boyd, 710 York Street, London, Ontario, in a recent report:

"A few weeks ago I was feeling so tired and irritable all the time that I didn't know what to do. I had a nagging pain across my back and used to get so terribly dizzy at times. My tongue was coated and I had a bad taste in my mouth.

"I decided to try Syntona after a good friend of ours recommended it so highly and it has given me such good results that I am glad to tell others about it. Since I've been taking this medicine the dizziness and backache do not trouble me, my tongue has cleared up, and I haven't that bad taste in my mouth. My appetite has improved. I enjoy more sound, restful sleep, and whereas I used to be tired and irritable, I now feel so much better that even my work seems easier."

Let this great formula of Nature's Herbs and Roots help you as it has so many others. Syntona acts on stomach, kidneys, liver and bowels. It aids in the elimination of excess acids and poisonous waste matter from the system and promotes better assimilation of food for increased strength and energy.

Syntona is sold and recommended in Peterborough at Elliott's Drug Store.—(Advt.)



Come Early! FRIDAY and SATURDAY

C.D.S. DAYS

Come Often!

STORE HOURS: 9 a.m. to 6 p.m.; Wednesday 9 a.m. to 12.30 Noon. Dial 5721.

Styles as Illustrated But in White Only

## Women's White Sport Shoes

ESPADRILLES—Sun lovers, fun lovers. They're feminine, yet casual, they're easy on the feet. Note the points of foot flattery, criss-cross lacing at the ankle, scallop edge, moccasin stitching. Made of Elk leather (trade name) with leather soles and heels. White only. Sizes 4 to 8. D width.

TOUGHIES—Right on the beat for active-footed hikers and young on-the-go's. Count on them for service—their weighty leather soles and heels are made to take it. Lots of comfort in their round-toe styling, easy fitting width. Elk leather (trade name) in white only. Sizes 4 to 8 in D width.

Pair 2.98

## Police Style Men's Boots

Favorites for men who are on their feet a lot, these boots are noted for solid comfort. They have selected quality black veal leather uppers, built-in arch supporting shanks, heavy leather soles. "Viscalized" for damp resistance, ventilated leather insoles, cotton lining, Goodyear welted soles, rubber lifts on heels. Sizes 6 to 10½.

Pair 5.95

—Main Floor, C.D.S.

## Side-Hook Girdles

SPECIALLY PRICED

Cool summer girdles for warm weather. Made of figured cotton material with two stretchable side panels, two light bones down the front to give light weight abdomen control. Sizes 26, 27 and 28. Special, Each ........ 2.95

## Smart Print Pyjamas

BUTCHER BOY STYLES

Two styles in cotton print pyjamas, one comes in paisley type print with white fringe trim. Sizes small, medium and large, the other style is a blue and red print with dotted muslin trim. Sizes 12 to 20 years. Suit ........ 2.98

## Rayon Taffeta Slips

TRIMMED WITH NET

For you who like dainty slips these suede finished rayon slips with net trim are just right. Bias cut style for smooth fitting, adjustable shoulder straps. Colors white and tea-rose. Sizes 32 to 42. Each ........ .79

—Second Floor, C.D.S.

## "Substandards" of Rayon Leg Full-Fashion Hose

Semi-Service and Chiffon Weights

Smart, thrifty hosiery for business or 'round the house wear. Practical cotton garter welt, reinforced feet. Light and medium beige tones. Slight imperfections that should not effect the wearing quality. Sizes 8½ to 10½.

Special Pair .71

## "Subs" Of Better Qualitv Chiffon and Crepe Rayon Leg Stockings

An extra pair of rayon hose that always comes in handy are these full fashioned stockings with cotton garter welt, in light and medium beige tones. Sizes 8½ to 10½. Special, Pair ........ .97

—Main Floor, C.D.S.

## Men's Cotton TROPICAL TROUSERS

IN PLAINS OR STRIPES

To wear at home or at the lake, day or night, with sports coat or sports shirt. Styled with regular belt loops and buttons, one hip pocket and one watch pocket. Plain shades of brown and gray. Stripe patterns in brown and blue.

Stripes, pair 3.50 — Plains, pair 4.50

## Men's Work Shirts

With so many men spending their vacation in their victory gardens they'll want a shirt that will stand up to hard work. Made of cotton in coat style with full cut and buttoned sleeves. Colors blue, airforce, grey. Sizes 14½ to 17½.

Each .89

—Main Floor, C.D.S.

## Flock Dot Cotton Voiles!

In Larger Sizes—38 to 52!

Light and airy and wonderfully cool . . . these are dresses you'll love to wear all summer long! Look at the graceful styling . . . the plunging V neck with its crisp white collar . . . the smart buttons, throat to waistline . . . the roomy gored skirt. In wine, copen or navy. Sizes 38 to 52.

Each 1.98

—Second Floor, C.D.S.

## Modern 6-Piece Breakfast Room Suite

Here's a news-making suite! Hardwood constructed, finished in natural effect, with gay red or green trim. 42" buffet has good sized cupboards, with drawers for linen and cutlery. Table has waterfall edges, measures about 32 x 40" closed and opens to about 32 x 52". Table, buffet and four matching chairs ........ 55.50

Walnut-Finished End Tables

A neat semi-circular table of walnut finished hardwood. It fits nicely the arm of chesterfield as a convenient surface for a lamp, ash tray or even a small radio. Top about 22 x 11".

Each 1.98

—Basement, C.D.S.

## Children's Wheelbarrow and Shovel

For the children to play with at the beach or in the back yard sand box. Strongly made of wood they should stand lots of hard usage. Painted red and blue.

Both 1.35

## Small Flower Jardinieres

Planted with ivy this colorful jardiniere makes a pretty ornament to brighten up any room. Colors blue, green and white.

Each .25

—Basement, C.D.S.

CANADIAN DEPARTMENT STORES

## To Clear! Chenille Type Bathroom Sets

Specially priced for clearance these mat and seat covers of tufted cotton are what the housewife with an eye for value has been looking for. In complete colour assortment includes blue, old rose, wine, rose and sand with contrasting design.

Special, Set ...... 1.09

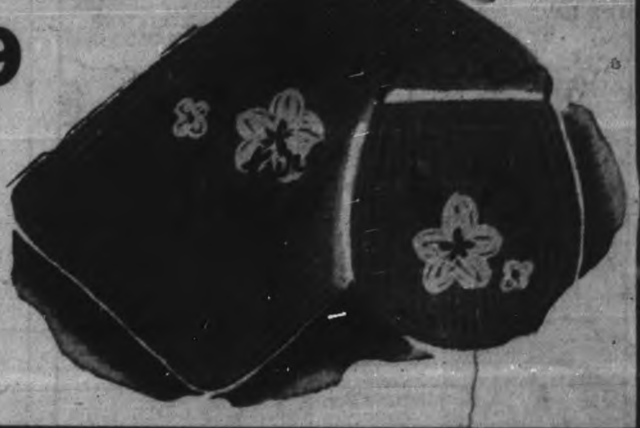

## Printed Cotton Bridge Sets

Fine quality, gayly printed cottons in floral and dot designs. Cloth about 32" square, four 11" napkins, neatly hemmed. Colours: grounds of green, rose, blue and gold. Each set boxed.

Set 1.00

—Second Floor, C.D.S.

Telephones
Examiner ............ 4641
CHEX ............ 4641
Nights after 6 p.m., Sundays, Holidays
Examiner ............ 4641
CHEX ............ 4643

# Evening Examiner

Peterborough

NIGHT FINAL

VOL. LXXXIX, No. 142 — WEATHER Cloudy, with showers. — PETERBOROUGH, FRIDAY, JUNE 16, 1944 — ★★ — PRICE FOUR CENTS

# FAST PILOTLESS PLANES RAID BRITAIN

## American Forces 11 Miles From Beaches On West Coast Of The Cherbourg Peninsula

### British Units Engaged In Heavy Fighting Two Miles South Of Caumont; 300,000 Nazi Troops In Normandy

SUPREME HEADQUARTERS, Allied Expeditionary Force, June 16—(CP).—British armor, thrusting two miles south of the village of Caumont, engaged in heavy fighting with German tanks, while American forces pushed to within 2½ miles of St. Sauveur in the drive to isolate the German forces at Cherbourg, Allied Headquarters announced late today.

In the British - Canadian sector of the line, eastward from Caumont — which is 14 miles south of Bayeux—tank battles continued, headquarters said. They were fiercest around Tilly Sur Seulles, 11 miles west of German-held Caen and in the Caen sector itself.

Earlier reports indicated fighting had slackened somewhat in the Caumont area, but the lull evidently was only tempcrary.

There was no official word from Allied sources about the situation on the bridgehead across the Orne River, held by the British 6th Air-Borne Division, which includes Canadian paratroopers.

**Sluice Dams Blown Up**

But the German High Command claimed the Allied line had been penetrated in that zone. Later the German DNB Agency asserted German Pioneer Corps troops had blown up the scuice dams at Caen, and claimed this rendered the small port of Oustreham, on the Orne River Estuary, useless to the Allies for landing operations.

Oustreham was one of the points were Chanadian 3rd Division troops went ashore on D-day.

The British thrust south of Caumont marked the deepest penetration inland anywhere on the 100-mile front. Here the depth of the bridgehead was 20 miles .

ALLIED HEADQUARTERS

(Continued on Page 2, Column 5)

## Daylight Swoop By Canadians Rips Boulogne

By GLADWIN HILL
Associated Press War Correspondent

SUPREME HEADQUARTERS, Allied Expeditionary Force, June 16—(AP)—The Allied aerial offensive against continental targets swept on today after R.A.F. and R.C.A.F. heavy bombers delivered a heavy high-altitude pre-dusk precision attack yesterday plastering 12,000 pound bombs on Nazi E-boat, R-boat and minesweeper pens at Boulogne.

The R.A.F. had staged a large-scale daylight raid on Le Havre Wednesday, but yesterday's action marked first Canadian participation in major daylight bombing attack since the Canadian bomber group's formation 18 months ago.

Meanwhile it was announced that the Germans, in a desperate gesture against Allied air superiority, had begun hurling pilotless bomb-carrying aircraft aganist Britain.

R.A.F. bombers struck at the Nazis' big ammunition dump in Rennes Forest last night.

As the aerial assault in support of the Normandy invasion rolled on this morning, the German radio reported hostile aircraft approaching the Austrian provinces of Carinthia and Styria.

DAYLIGHT SWOOP

(Continued on Page 2, Column 7)

## U.S. Bombers Raid Shipping

CHUNGKING, June 16 — (AP) — American bombers damaged three freighters at the mouth of the Yangtze near Shanghai, and sank one and damaged another off Hong Kong, Allied headquarters announced today.

The 14th Air Force also provided steady support of Chinese ground forces battling to save Changsha, struck at railroad freight yards at Wuchang across the Yangtze from Hankow, and attacked Japanese installations in the Yellow River area.

The Chinese High Command said last night the Changsha garrison had been placed in great danger by Japanese crossing of the Liuyang River, last line of defence before the beseiged city.

A Chinese comeback against the Japanese for control of the Lunghai railroad in Honan some 400 miles to the north was announced meanwhile by the Chinese High Command, which reported recapture of Lingap, 37 miles east of Tungkawan.

In Yunnan, the Japanese apparently are making strong efforts to regain the Burma road town of Lungling. The Chinese command admitted the enemy had fought back into Hsiangta, a key point 11 miles southeast of Lungling, and also was making strong attacks to the north.

## It's A Lie?

*ORLANDO, Fla., June 16—(AP). — Kenneth Sullivan, 17, and Paul Morris, 16, of Winter Park went fishing in a tiny home-made boat barely big enough to hold the two of them. Morris hooked an 11-pound bass but discovered there wasn't room in the boat for him, Sullivan and the fish. Sullivan obligingly jumped overboard and swam ashore while Morris brought the bass back in the boat.*

## Reds Pierce Finns' Strongest Line

MOSCOW, June 16 — (AP). — The Red Army has smashed its way through Finland's "new Mannerheim Line," one of the last barriers on the way to the important seaport of Viipuri, it was reported to-day.

A Red Star dispatch said the new Mannerheim Line was a tremendous fortifications, with four lines of walls made of one-shaped stone and anti-tank blocks almost two yards high, before which lay an anti-tank minefield 20 yards wide and strewn with German mines.

A great gap has been cut in this line, and in some places Soviet tanks and artillery, as well as infantry, are considerably beyond it, the dispatch said

Maj. Konstantin Shvankov, Red Star correspondent and the first newsman to go through the new line, said that behind the tank blocks the Finns had built an elaborate system of trenches and dugouts with steel and concrete platforms for anti-tank rifles, machine-guns and mortars.

The trenches are connected with bullet and bomb-proof shelters about 50 yards away. These had steel and concrete covering on the sides, with room inside for 15 soldiers.

**Believed Impregnable.**

"The Finns considered the new

REDS PIERCE

(Continued on Page 2, Column 5)

## Terni Falls To Speeding Allied Units

### Enemy Resistance Disorganized; 4 Towns Captured

ROME, June 16 — (AP). — The sweeping Allied advance up the Italian peninsula continues, and the 5th and 8th Armies have taken at least four important towns, it was announced to-day.

Biggest of the seized towns was Terni, 45 miles north of Rome on Highway No. 3, which fell to 8th Army forces. Also occupied were Todi, 19 airline miles north-west of Terni, Narni, seven miles south-west of Terni, and Aquapendente, seven miles north of Lake Bolsena's northern shore.

Organized enemy resistance has collapsed, and it appeared the Germans would not make a stand until the Pisa-Rimini line was reached.

The Allied communique said the rapid advance continued "all along the front." In the Adriatic sector it said the Germans have withdrawn and "only slender contact has been maintained."

Todi, a road junction on Highway 70 between Terni and Orvieto, fell late yesterday to 8th Army forces, the communique said

Terni is an important industrial and communications centre where Highway No. 3, which runs north from Rome, intersects Highway 79.

**Gain 10 Miles.**

Eighth Army troops also have advanced 10 miles north of the big town of Orvieto, Gen. Alexanders Headquarters announced.

Among the smaller places mopped up in the swift thrust northwestward across Italy was the village of Massa Martana, 16 miles north of Terni.

Aquapendente on Highway No. 2 fell to 5th Army troops, operating on the left half of the Allied line.

The communique also announced leading elements of the 5th Army are nearing the big town of Grosseto in a coastal plain region 23 miles north of Orbetello. Grosseto lies on Highway No. 1, which runs up the Italian west coast.

Fighter-bombers strafed five enemy airfields in the vicinity of Avignon in Southern France yesterday, destroying parked planes and hangars, and hitting locomotives and tank cars on nearby rail lines.

Heavy bombers were idle, but mediums continued to hammer the communications in Northern Italy. Seven enemy planes were shot down and 18 Allied aircraft were lost

Fifth Army troops advancing up the Tyrrhenian coast against increasing artillery fire and emolitions pushed eight miles beyond Orbetello and neared Scansano in their push towards Grossetto which is almost 100 miles northwest of Rome.

Inland the drive past lake Bolsena was carrying forward toward Proceno, three miles beyond Acquapendente.

**LOSE FOUR B29 SUPERS**

**WASHINGTON—Four new B29 super-bombers were lost in yesterday's attack on Yawata, the 20th Air Force announced today.**

## Radio-controlled Missiles Explode on Reaching Target

*By LEWIS HAWKINS—Associated Press Staff Writer*

LONDON, June 16—(AP).—Flame-spitting pilotless planes drove into southern England today and last night in the Germans' first "secret weapon" reaction to the invasion of France. These craft, exploding on the ground or close to it, caused deaths and considerable damage at scattered points and sent anti-aircraft guns barking extensively in daylight for the first time since the early blitz days of 1940. Descriptions of the weapon varied considerably but all agreed that these self-destroying aircraft flew at terrific speed in a straight line, were marked by bright lights, and shot flames from their exhausts — suggesting they might be jet or rocket-propelled.

The lights presumably were to aid in radio control, probably from piloted planes at a great distance.

The German communique said only that southern England and the Greater London area were attacked with novel weapons and "super heavy" explosives were dropped.

A special note broadcast after the communique of the High Command and "there is hardly one German who will not receieve this news with greatest satisfaction. The feelings of hatred and a burning wish for retaliation which dominate the German people have been kindled by our enemies in their terror crimes."

**Explode On Landing.**

The Ministry of Home Security ordered civilians to stay away from the pilotless aircraft, which explode five to 15 seconds after landing.

One correspondent telephoned this word picture of the pilotless craft:

"The planes have a disinctive, rhythmic note, giving the effect of a pulsating, low throb. They are much smaller than a Spitfire but their appearance is much the same.

"They really are midget planes. At night they show a distinct yellow glow at the rear and in the light of searchlights streams of thick smoke can be seen being ejected from them.

"Many of them have been observed in daylight and on several occasions R.A.F. fighters, with total disregard of danger, have dived into the ack-ack fire around them in attempts to make a kill."

As the day wore on alerts and all clears alternated over southern England and guns cracked intermittently, but business went on without interruption.

"The pilotless planes appeared to be painted dark brown or black," an eyewitness report said, "and smoke issued from them in small, thick puffs, attuned to the throb which can be heard. They streak across the sky at great speed."

From one place in Southern England came a report that during the night and again today various districts were automatically fired on by machine-guns.

In one place late today property was damaged and within two minutes rescue squads were digging for victims. They were assisted by civilians who forced a human chain and passed buckets or rubble from hand to hand. Two nurses and a number of patients were injured when a hospital was hit.

At another place a soldier on leave was lifted out of his bath by blast and found himself in a sink.

Home Secretary Herbert Morrison told the House of Commons to-day that these radio-controlled planes were first used Tuesday night, and came over again last night and today.

While he was speaking, Southern England shook to light and heavy anti-aircraft guns and rockets barking out at these raiders coming over sporadically.

More enemy raiders were seen crossing the southern English coast at intervals this morning, with anti-aircraft guns opening up on them and R.A.F. fighters going up to meet them.

Reports did not indicate whether these were more of the pilotless planes but presumably they were.

The Nazis thus were striking against the flow of Allied strength into the successful bridgehead in France, hoping to divert it.

Mr. Morrisson referred to the pilotless planes as "missiles," indicating they were designed to crash against

ROBOT PLANES

(Continued on Page 2, Column 4)

## WAR BULLETINS

### Canadians In Daylight Swoop

LONDON: Canadian heavy bombers took part in a large R.A.F. assault late yesterday against port installations at Boulogne, it was announced today. It was the first Canadian participation in a major daylight operation of this nature.

* * * *

### Americans 3 Miles From Key Road

SUPREME HEADQUARTERS: American troops on the Cherbourg peninsula have driven to Reigneville, three miles from the St. Sueveur road junction leading to the port, Allied Headquarters said today.

* * * *

### 8th Army 45 Miles North Of Rome

ROME: Eighth Army troops have entered the important industrial and communications centre of Terni, 45 miles north of Rome, and have taken the village of Massa Martana, 16 miles north of Terni, it was announced today.

## Super-Planes Escape Japs Cripple Steel Production

*By C. A. FARNSWORTH—Associated Press Correspondent*

UNITED STATES SUPERFORTRESS BASE IN WESTERN CHINA, June 16 (AP).—American B-29's, the new Superfortress, struck a terrific body blow at Japan's war industry and may have knocked out a fifth of the empire's steel production in yesterday's raid on Yawata, the Pittsburgh of Japan.

The world's most powerful planes made the longest bombing flight in history and left trains of demolition bombs bursting in the Imperial iron and steel works at Yawata in northern Kyushu.

"This is but the beginning of our organized destruction of the Japanese industrial empire," commented Brig.-Gen. Kenneth B. Wolfe, who was chiefly responsible for the production of the B-29.

This first task force of the mighty B-29 Superfortresses lost no planes to enemy action in yesterday's raid that hit industrial targets at Yawata, Japan, it was announced today.

Two planes, however, were lost through accidents, the War Department said in the second communique of yesterday's historic aerial assault against the Japanese mainland — made from these bases.

The Imperial Works, largest in the Japanese empire, is credited with 20 per cent of Japanese steel production.

Yesterday's mission was a combined psychological and strategical stroke at the maximum power of the long-secret 20th bomber command.

**Strongly Defended.**

The raid came on the heels of Japanese Premier Hideko Tojo's

SUPER-PLANE

(Continued on Page 2, Column 3)

## Banking Motion Defeated 18-4

OTTAWA, June 16 —(CP)—By a vote of 18-4, the Commons Banking and Commerce Committee today rejected a motion calling for disclosure of the inner reserves of the chartered banks of Canada.

The vote climaxed weeks of debate on the proposal, sponsored by Arthur Slaght (L-Parry Sound) and supported on the vote by G. G. McGeer (L-Vancouver Burrard), John Blackmore, Social Credit Leader, and E. E. Perley (PC-Qu'Appelle).

Norman Jaques (SC-Wetaskiwin) and J. W. Noseworthy (CCF-York South) announced they would have voted for the motion but they were paired respectively with Hughes Cleaver (L-Halton- and Bruce McNevin (L-Victoria).

Mr. Slaght's motion for disclosure of the inner reserves would have called for a statement of the aggregate general contingency reserves of the 10 banks to the committee.

As the committee got down to detailed discussion of the new Bank Act after disposal of the motion it heard a proposal that the bank charters which expire July 1 be renewed for two years only instead of the usual 10.

BANKING MOTION

(Continued on Page 2, Column 1)

## CCF Members Win 43, Liberals Four

### Landslide Sweeps Liberal Party To The Sidelines

| ELECTED | |
|---|---|
| C.C.F. | 43 |
| Liberal | 4 |
| LEADING | |
| C.C.F. | 2 |
| Liberal | 2 |
| Conservatives | 0 |
| Deferred | 1 |
| Total | 52 |

REGINA, June 16 — (CP). — The first C.C.F. Government in history boomed into power on a landslide vote in Saskatchewan yesterday under the leadership of Thomas Clement Douglas, 40-year-old former Baptist minister who resigned a seat in Parliament for what turned out to be the Premiership of this Prairie Province.

The vote left no more than a corporal's guard of the Liberal administration headed since 1935 by Premier W. J. Patterson. Early to-day 43 C.C.F. members and four Liberals had been conceded election. C.C.F. candidates led in two of the four doubtful seats and Liberal candidates in the others. The 52nd seat—Cumberland —will be decided on June 24.

The one-sided verdict of Saskatchewan voters was accomplished by the C.C.F. with only slightly more than half the total ballots cast.

**Led From Start.**

The election trend was unmistakeable from the early returns that showed Mr. Douglas' followers piling up sizeable margins over the Liberals, and over the Progressive Conservative and various Independent candidates who failed to return a single member.

Soon, as concessions began to come in, the overwhelming proportions of the C.C.F. victory were apparent.

Premier Patterson was not certain of his Cannington seat. He

C.C.F. MEMBERS

(Continued on Page 2, Column 3)

## Canadian Front Just Too Quiet

By WILLIAM STEWART
Canadian Press War Correspondent

WITH THE CANADIAN THIRD DIVISION IN FRANCE, June 16—(CP-Cable)—The Canadian troops last night took advantage of a lull on their sector of the front to catch up on the many hours of missed sleep. Yesterday was a warm sunny day and there was little fighting.

The lieutenant-colonel commanding one battalion in a forward area was able to take a brief sunbath and during one period of battle silence he remarked: "Our fellows figure it's just too quiet today. Maybe it is it."

While the infantry did little beyond patrolling, the artillery was active and carried out counter-battery engagements with German artillery of which is increasing.

In some parts of the front counter-battery duels went on all day. As soon as our guns fired their salvoes the Germans replied, sometimes with the same number of shells.

Wednesday night there was patrolling all along the Canadian front. The patrols found the Germans working hard to strengthen their positions.

The movements of enemy vehicles also appeared fairly heavy.

Shells from the Germans' six-barrelled electrically-fired mortars were among those falling in our lines today.

## Bombs Hit Jap Foundries Flames Soar 2,000 Ft. High

*Bq THORBURN WIANT—Associated Press War Correspondent*

ABOARD A SUPERFORTESS OVER YAWATA, Japan, June 15 (Delayed)—(AP).—We are only ten minutes from Yawata, "the Pittsburgh of Japan." This is no propaganda raid. This marks the beginning of a military plan to hit the Japanese where it hurts the most. We are in the forefront of scores of Superfortresses, concentrating tonight on Japan's biggest steel and coke works. One-fifth of Japan's entire steel output is produced there.

Our Superfortress is piloted by Lt.-Col. Warren Wilkinson, 26, of Lincolnton, N.C., and is running smoother than a watch.

This Superfortress is longer than a Pullman, carries nearly as much gasoline as a railroad tank car, and each of its four engines is more powerful than a locomotive.

By the time we return, we will have established a world's record for long-distance flying.

**Ack-Ack Faials.**

The Japs bragged over the radio weeks ago that they knew Superfortresses were coming from western China and they were prepared for us.

But now we are only five minutes from the Imperial Iron and Steel Works and searchlights are frantically sweeping the sky. Ack-ack guns are winking like little mirrors on a night club dancer's costume, but the bursts are far from our position at this altitude. There are no signs of enemy aircraft.

BOMBS HIT JAP

(Continued on Page 2, Column 5)

## Torpedo Boats Damage Convoy

By ALLAN NICKLESON
Canadian Press War Correspondent

A BRITISH PORT, June 16—(CP Cable).—A newly-formed Canadian motor torpedo boat flotilla in its first encounter with the enemy severly damaged a German convoy in a searing two-minute action off the French coast. There were a few minor Canadian casualties and some damage to two MTBs.

The date of the early-morning interception of the heavily-escorted convoy was not announced but it was quite recently on a clear night in a calm sea. The MTBs slipped into the outer ring of escort craft before the Germans made contact.

The leading Canadian vessel, under command of Lieut. John Collins, RC.N.V.R., Toronto, and carrying the flotilla leader, Lt.-Cmdr. J. R. H. Kirkpatrick, D.S.O., R.C.N.V.R., Kitchener, Ont., silenced the first enemy ship with gunfire. A second was silenced by a blaze of fire from a boat commanded by Lieut. Bert Morrow, Vancouver, who received minor shrapnel wounds in the left arm.

The action developed into a gun duel in the brilliant light of enemy star shells. Before withdrawing under cover of a smoke screen, a MTB commanded by Lieut. Oliver Mabee fired torpedoes into the heart of the convoy. The results were indiscernible.

"We don't know if we sank any German ships but we do know we silenced two of them effectively," said Kirkpatrick.

**MORE ALLIED OFFICERS SHOT**

**LONDON—The Air Ministry said today it learned three more Allied air force officers had been shot by the Germans in addition to the 47 previously reported having been shot after a mass escape from Stalag Luft 111 last March.**

## Saskatchewan Election

(By The Canadian Press)

Here is The Canadian Press compilation of the popular vote in yesterday's Saskatchewan election, based on incomplete returns up to 6 a.m. E.D.T., compared with the vote in the last two elections (members elected in brackets):

(Polls reported in yesterday's election—2,769 of 3,140).

| | 1944 | | 1938 | | 1934 | |
|---|---|---|---|---|---|---|
| C.C.F. (x) | 192,491 | (43) | 82,568 | (10) | ........ | |
| Farmer-Labor (x) | ........ | | ........ | | 103,582 | (5) |
| Liberal | 129,524 | (4) | 200,370 | (38) | 206,191 | (50) |
| Prog. Con. | 41,483 | (0) | 53,366 | (9) | 114,973 | (0) |
| Others | 2,525 | (0) | 104,969 | (4) | 4,134 | (0) |
| Totals | 366,023 | (y) | 440,273 | (52) | 428,800 | (55) |

(x)—Farmer-Labor group adopted C.C.F. designation after 1934 election.

(y)—Four seats doubtful, election in Cumberland riding deferred.

**Party Standing**

Elected—Lib., 4; C.C.F., 43.

Leading—Lib., 2 (Meadow Lake, Athabaska); C.C.F., 2, (Gravelbourg, Turtleford); Deferred, 1, (Cumberland).

Gains analysis—C.C.F. from Lib., 28; C.C.F. from Unity, 2; C.C.F. from S.C., 2

Doubtful, 5; Unchanged 15 Total 52.

## W. Ross Strike Named To Post

TORONTO, June 16.—(CP.)—W. Ross Strike, barrister of Bowmanville, Ont., to-day was appointed to the Ontario Hydro Power Commission by the Ontario Government, Premier George Drew announced. Mr. Strike is president of the Ontario Municipal Electric Association composed of municipal electric officials who were assured some time ago by Mr. Drew that they would have representation on the Hydro Commission.

Mr. Strike becomes the third member of the commission, the others being Dr. T. H. Hogg, chairman, and chief Engineer of Hydro and Hon. G. H. Challies of Morrisburg, Ontario, minister without portfolio.

Mr. Drew said: "It is the government's desire to tie in more effectively with the Hydro Commission work of the municipalities who have a substantial ownership in the enterprise."

Mr. Strike has for many years been actively identified with Hydro both through the Bowmanville Commission and the Eastern Ontario section of the O.M.E.A. He was elected president of the O.M.E.A. at their meeting this year.

## Dunsmoor Goes To Trial

### Blamed For Firing Moose Hall

HAMILTON, June 16 —(CP)— Douglas A. Dunsmoor, 25, today was committed for trial before Magistrate H. A. Burbidge on a charge of murder laid in connection with the death of Mrs. Dorothy Martin. Mrs. Martin was one of 10 people who died as a result of fire early May 24 in a hall were employees of a Hamilton dairy were holding a dance.

Dunsmoor is on remand for sentence on charge of arson in connection with three other fires in Hamilton.

Dr. M. G. Brown, medical superintendent of Hamilton General Hospital, stated Mrs. Martin died of shock and extensive burns.

Roy Martin, husband of the dead woman, testified he smelled smoke in the dance hall about 11 o'clock as the party was dancing a Paul Jones. He went to the stairs and saw smoke and flame, he said. Rushing back to the dance floor he found his wife choking from the effects of smoke. He tore down window hangings, wrapped them around her face and led her to an open window. At that point the surge of dancers pressing towards the window to escape the fast-spreading flames tore him away from his wife and hurled him through the window onto the ground.

## The Weather

**Peterborough Temperatures:**

Today:
Night low..67 Noon.....72

Yesterday:
Highest....81 Lowest....56

One Year Ago:
Highest....79 Lowest....47

**Weather Forecast:**

Georgian Bay — Moderate to fresh winds; mostly cloudy to-day and Saturday.

Lower Lake Region — Moderate to fresh winds; mostly cloudy to-day and Saturday; thundershowers in many districts.

Ottawa and Upper St. Lawrence Valleys — Moderate to fresh winds; mostly cloudy to-day and Saturday.

Lake Superior — Moderate to fresh winds, with showers. Saturday: Moderate to fresh winds; partly cloudy and somewhat colder, with light scattered

## Conboy Elected President

### Many Cities Seek Financial Aid

Aboard S.S. St. Lawrence at Three Rivers, Que., June 16 (CP)—Mayor F. J. Conboy of Toronto today was elected president of the Canadian Federation of Mayors and Municipalities at the end of the five-day conference-cruise of the Federation of the St. Lawrence and Saguenay Rivers.

Mayor J. W. Cornett of Vancouver, Garnet Coulter of Winnipeg, R. T. Forbes of Fredericton, vice-presidents; Mayor Lucien Borne of Quebec, honorary treasurer; Mayor John W. Fry of Edmonton, honorary secretary.

Sixteen other mayors and aldermen from all parts of the Dominion were also elected to the national executive of the federation.

The election took place shortly before the SS. St. Lawrence docked here where delegates with their wives were tendered an official reception by civic authorities.

Further resolutions and motions were adopted by delegates before formal adjournment. Most of them asked the Dominion Government to take immediate measures to relieve the financial burden of municipalities in various ways.

The federation decided to hold next year's annual meeting in Toronto.

# Good Progress Being Made In Marianas

PEARL HARBOR, June 16 — (AP). — American troops advanced against Japanese tanks, artillery and soldiers to-day 1,500 miles south-east of Tokyo at Saipan in the Marianas— potential base for the B-29s which raided Japan on Thursday.

Covered by battleship guns and rocket-firing carrier planes, the invaders secured beachheads on Wednesday, moving in from behind Saipan, 3,800 miles southeast of Pearl Harbor.

They were placed in reports covering action through Thursday within five miles of Garapan, Saipan's major town of 1,000 population.

"In general, fighting is heavy, but good progress is being made against well - organized defences," Admiral Nimitz announced last night.

Battleships and cruisers, opening up with their guns after carrier planes knocked out Japan's southern Marianas air force Saturday and Sunday, silenced most of the Saipan coastal batteries and anti-aircraft positions.

Shells of the warships and rockets fired by planes and infantry landing craft effectively curtained the troops moving ashore.

"Initial reports indicate our casualties are moderate," Admiral Nimitz said. Tokyo radio claimed, without confirmation, the invaders sustained 1,800 casualties and lost 40 landing barges.

(To-day's Japanese communique heard in New York, said an invasion force of "about one division" now is "directing its main strength in the Woleai sector.")

**A Flat Section.**

Saipan is relatively flat, adaptable for the Superfortresses which loosed their destruction Thursday on Japan's industrial areas.

But the same flatness prompted the invasion commander, Vice-Admiral Richmond Kelly Turner, to expect opposition for the first time in the Pacific amphibious campaigns by mobile artillery. He warned that lightning victories in the Marshalls may not be duplicated at Saipan.

If the landings are successful, they promise to leave the enemy's once proud base of Truk as well as uncounted thousands of Japanese troops hanging helplessly on the dead ends of a severed lifeline.

According to the best military estimates the grand scheme of Pacific conquest of which the Saipan assault is a major part calls for a series of huge jumps to the coast of China, by the forces of General MacArthur and Admiral Nimitz.

The Saipan attack carried the Nimitz forces from their forward position on Eniwetok Island in the Marshalls across more than 1,000 miles of ocean to the Mariana group.

MORE ABOUT—

## Banking Motion

Continued from Page 1

The proposal, sponsored by Mr. Perley, met with opposition from Finance Minister Ilsley who said the charters should be renewed for 10 years in order that the banks and the public can know their position and make plans for the big tasks of reconstruction ahead.

Mr. Ilsley said it was obvious the committee could not complete its work by July 1 but a temporary extension of the bank charters could be accomplished by Act of Parliament or by an order in council under the War Measures Act.

The government, he said was proposing important changes and reforms in the Bank Act, especially in relation to agriculture. The committee should work through July and August if necessary in order to put the banking laws in a position where the banks and the public would know on what they could rely for for some years to come

**Heated Clashes.**

Heated clashes occurred just before the vote as Mr. Slaght criticised Mr. Ilsley for making the issue a matter of confidence in the government. The minister denied his statements had that effect.

"The members have been bludgeoned into line," interrupted Mr. Blackmore.

Mr. Fraser demanded the statement be withdrawn, declaring "I have not been whipped into line and you or nobody else can whip me into line."

Chairman W. H. Moore (L-Ontario) said all members knew Mr. Blackstone's statement was not in accordance with the facts and suggested the matter be dropped in order to get on with the business.

After disposing of the Slaght motion the committee got down to a clause by clause discussion of the new Bank Act, which was referred to it by the House. A number of the 165 clauses in the bill which were non-contentious were quickly approved.

# Cheese, Produce and Livestock

**WINNIPEG GRAIN**

WINNIPEG, une 16 — (CP) — Rye futures closed 3-3⅝ cents higher today on the Winnipeg Grain Exchange. Strong markets at Chicago aided the advance.

Wheat export business reported by traders featured the purchase of 420,000 bushels of Nos. 1 and 2 Northern by the United Kingdom.

**TORONTO LIVESTOCK**

**Livestock Receipts**

| | |
|---|---|
| Cattle | *60 |
| Calves | 40 |
| Hogs | 240 |
| Lambs | 20 |

*—Plus 100 holdovers.

The few killers offered in cattle trade on the livestock market yesterday sold steady. Butcher heifers brought $11-$12, butcher cows $8-$9.50, and a few common stockers $8.50-$9.

Veal calves traded steady at $7-$14.

Spring lambs were steady at $16-$16.50.

Hogs were steady at Grade A $17.65 dressedweight, with sows $13 dressed.

No sheep were offered.

MARITIMERS PREPARE BREAKFAST ON FRENCH SOIL — These hard-fighting Maritimers are preparing eggs for their first breakfast on French soil. The Canadians drove inland and are now fighting near Caen.

# Allied Raiders Bomb Korea

NEW YORK, June 16 — (AP).— The Japanese Domei News Agency said to-day in a broadcast reported by the United States Federal Communications Commission that several enemy planes had raided Korea (Chosen), Asiatic mainland area immediately opposite Japan.

The broadcast, transmitted to occupied East Asia areas, said the planes hit in Southern Korea. It quoted an announcement issued by the Japanese army in Keijo (Seoul) that "we suffered no losses."

The Japanese report did not identify the nationality of the raiders.

The reported Korea raid came on the heels of an attack on Japan itself by American B-29 Super-Fortresses.

MORE ABOUT—

## Super-Plane

Continued from Page 1

declaration that the Japanese themselves were preparing a surprise. Japanase stations were broadcasting English versions of the Premier's declaration and playing pirated American swing music when Wolfe's raider pack came in.

The first target in Japan by the new weapon was one of the most strongly defended in the Japanese home islands.

The Superfortresses flew from a network of bases laboriously carved from western China plains by 450,000 conscript and contract Chinese laborers—men, women and children.

Except for the Doolittle token raid this was the first time Japan has felt the brunt of real air power.

(Roy Porter, a former Associated Press correspondent who was one of the 11 war correspondents witnessing the raid, having gone as a representative of the radio network, said the Superfortresses, nicknamed dragon flies by the pilot, left glowing masses of wreckage in the coke ovens and open hearth furnaces of the Yawata steel mills on the northern shore fo Kyushu, Japan's southernmost home island.

**Meet Opposition**

(Heavy anti-aircraft fire and Japanese night fighters were encountered, he said.

(The Imperial Steel and Iron works at Yawata are sometimes called the "Krupp of Japan." The target is some 500 miles southwest of Tokyo and is the most important of several heavy industrial cities. It is separated from Honshu, the island on which Tokyo is situated, by the narrow Shimonoseki-Mojo strait under which a railroad tunnel has been built in recent years.

(A lucky bomb hit choking up this tunnel would put a serious crimp in the movement of materials and products to and from this industrial center.

(Within 15 miles of Yawata are such important centres as Sasebo, one of Japan's two largest naval bases, Nagasaki, huge port and other important steel, shipbuilding and mrashalling and troop embarkation centres.)

# Hog Quotations In Peterborough

FRIDAY, JUNE 16

Grade A hogs $16.90 plus transportation.

Sows: $11.75 plus transportation.

Eggs: A large 31c; A medium 29 cents; A pullet 23c; B grade 26c. C grade 23c.

The Quaker Oats Company quotes Ontario Winter Wheat No. 1, $1.10; No. 2, $1.10; No. 3, $1.08; milling Oats, 62c; buckwheat, 68c.

MORE ABOUT—

## C.C.F. Members

Continued from Page 1

had a plurality over C.C.F. and Progressive Conservative candidates, but his margin was so small that—as in a few other close contests—the votes cast by Saskatchewan servicemen and servicewomen serving in their home province may be enough to swing the tide against him. These votes will be counted June 19.

Seven of Mr. Patterson's cabinet minister sought re-election. Five were defeated. Highways Minister Proctor was re-elected in Moosomin and Maj. E. M. Culliton minister without portfolio, ran second to a C.C.F. candidate in Gravelbourg but may possibly win out on the basis of the soldier vote.

The extent of the C.C.F. victory is indicated by the Legislative standing at dissolution: Liberals 33, C.C.F. 10, Social Credit 2, Unity (National Reform) 2, vacant 5. At the 1938 election the Liberals elected 38, the C.C.F. 10, Social Credit two and Unity two.

At 6 a.m. E.D.T. to-day — with 2,769 of 3,140 polls reported — a compilation by The Canadian Press showed the C.C.F. had obtained 192,491 of 366,023 votes cast, or about 52 per cent. The Liberals had 129,524, Progressive Conservatives 41,483, and various other candidates 2,525.

**Equals Sweep in 1934.**

In the last election in 1938 the total vote was 440,273 with the Liberals receiving 200,370, the C.C.F. 82,568, the Conservatives 52,366 and others 104,969.

Yesterday's victory was paralleled in Saskatchewan only by the Liberal sweep of 1934 when they elected 50 members to the Legislature which then had 55 seats instead of the present 52.

The Legislative seats again will be raised to 55 when Saskatchewan service men and service women serving outside the province elect three members-at-large later. The arrangement for this balloting have not been completed. One service member will be elected for Canada outside Saskatchewan and Newfoundland; one for the United Kingdom including the invasion forces in France; and one for service personel in the Mediterranean theatre.

Since 1905 when Saskatchewan became a province there have been six Liberal administrations. The Conservatives have never formed a government alone but the one other Saskatchewan administration before yesterday's voting was a coalition headed by a Conservative—Dr. J. T. M. Anderson—between 1929 and 1934.

Mr. Douglas, who has been a bright star in the C.C.F. parliament since he entered the political field in 1934, termed the victory of his party "a victory for the people of Saskatchewan as a whole."

"The election victory", he said in a post-election statement, "was the result of team work and co-operation on the part of thousands of workers and I want to thank them for their hard work. The same co-operation will be necessary to attack the economic and social problems that will face us as a government."

Fresh from the federal political arena at Ottawa, Mr. Douglas said the election result was an indication of western Canada's feeling in respect to federal agriculture, manpower and post-war construction policies.

**A New Chapter**

Mr. Ramsay, the Progressive Conservative leader, said that with election of a C.C.F. government Saskatchewan starts "a new chapter in its history."

"Great problems lie ahead and we must face them as a people without allowing constantly-present factors of disunity to deter us from building a United Canada," he added.

Mr. Douglas, the new Premier, was born in Scotland but came to Canada 34 years ago at the age of six. He has gathered experience the hard way, sometimes earning his living and his education by manual labor. He is an able debater and has a sharp wit which he uses as necessary in his clashes with political opponents.

He was elected C.C.F. provincial leader at a convention last year.

It was estimated that more than 40 candidates lost their deposits, the majority of them Progressive Conservatives.

During the campaign it was estimated that women represented 52 per cent. of the voters. Spokesmen for all the major parties noted the

# Bonin Islands Under Attack

NEW YORK, June 16—(AP)—A Tokyo broadcast said today an "enemy task force" had attacked the Bonin islands southeast of the Japanese mainland Thursday afternoon.

This group stands midway between Japan and the Marianas, where American forces have effected a landing.

The Tokyo broadcast, directed to Japanese areas, was reported to the United States Office of War Information by Federal Communications Commission monitors.

Tokyo said the raiders attacked the islands of Chichi Jima and Iwo Jima.

There was no immediate Allied confirmation of such a raid.

The Tokyo broadcast quoted the Japanese communique as reporting "our loss was very slight." It was said 17 Allied planes had been shot down.

MORE ABOUT—

## Robot Planes

Continued from Page 1

their objectives rather than drop bombs.

**A Secret Weapon**

He indicated these planes were not expected to return home. He said he had "not had full reports on the number of pilotless aircraft destroyed before they could explode" last night.

The German pilotless planes roared across the night skies and well into daylight with an odd rumbling sound under a heavy layer of cloud.

Today blitz-hardened Britons took their tin hats to work for the first time since 1941 as Hitler's move placed them once more in the front line with troops fighting across the Channel.

Thunderous barrages echoed on both sides of the Channel as the battle of the bridgehead moved into one with the new battle of Britain.

Mr. Morrison explained to parliament that to refrain from giving the Germans an accurate check on the effectiveness of this new weapon, in the future no information would be released on raids against Southern England—an area south of a line from the wash to the Bristol channel—except for the bare facts of attacks made in this general region.

He said the Germans sent a small number of unmanned planes against Britain early Tuesday, and increased the number last night and this morning. The first attack was inconsiderable, though a few casualties were caused.

Mr. Morrison's statement confirmed the first half of a warning Mr. Churchill made last Feb. 22, saying, "There is no doubt the Germans are preparing on the French shore new means of attack on this country either by pilotless aircraft or possibly rockets or both."

A section along the Pas de Calais coast has been pounded almost incessantly by British and American Air Forces since late last year in attacks generally believed to have been aimed at installations for launching or controlling rockets or pilotless planes.

The Germans already have used in this war a radio-controlled glider-bomb, mainly against ships, guiding it visually by aircraft which released it at great height, usually several miles from the target.

Radio-controlled airplanes have been used by several nations before the war, mainly as targets for gunners. Their control always has been on a visual basis. The Germans may have evolved some automatic device to set the course before the take-off or to control the plane remotely.

## Used For Training

TORONTO, June 16—(CP).—The first of four Halifax bombers intended for the training of flight engineers landed at Malton Airport late yesterday. The plane left England on Tuesday and arrived at Dorval Airport yesterday, flying on to Malton this afternoon. The bomber will proceed to No. 14 S.F.T.S. at Aylmer, Ont.

importance of their social security, educational and other proposals to the women of Saskatchewan.

# Japan Claims Damage Light After Big Raid

WASHINGTON, June 16 — (AP) — The mightiest bombers in history cast shadows of destruction over Japan today, with the enemy trying to cover up an obvious uncertainty as to when and where these superfortresses will strike again.

After a long silence on yesterday's raid which the United States War Department announced tersely came to Japan from somewhere in the China-India-Burma theatre, the Tokyo radio finally acknowledged that industrial areas of Moji and Shimonoseki were hit.

Then early today the enemy radio tried to put a better face on things.

It said:—

1. That the superfortresses' approach was detected two hours offshore. 2. That seven of them were shot down and three damaged; 3. That Japanese Air Forces and ground installations suffered little damage. 4. That fires which started in several places were put out.

The unconfirmed Japanese version placed the scenes of admitted damage within 500 miles of Tokyo. Moji is on Kyushu Island and Shimonoseki is on Honshu Island.

**Not Confirmed**

A statement by Representative Joseph Starnes (Dem., Ala.) to the House of Representatives that great destruction had been wrought on Tokyo by the Big B-29 bombers went unconfirmed at the war department.

But whether Tokyo was hit or not this time, the ultimate fate of the enemy's capital and his lesser centres of war-making was implicit in the description of the B-29 as a bomber of unequalled power and speed and range. Not until yesterday had the secret of her tremendous potentialities been disclosed.

On the island of Spain—1,500 miles southeast of Tokyo—American forces are storming ashore. Once the Island is taken, it will be a small matter for the B-29s to fly a devastating shuttle across Japan to China, dropping their massive bombs and fierce incendiaries on the way.

The superfortress production program started while the bomber itself was a drawing board dream.

Before the initial plane flew for the first time, tremendous plants were being constucted, an accelerated testing effort was going on, supply and transportation organizations were established, battle strattions were established, battle strategy was developed, and a new Air Force of radical design was created.

MORE ABOUT—

## Reds Pierce

Continued from Page 1

Mannerheim Line impassable for the Red Army," Shvankov wrote.

The main break-through was in the region of Kuuterselkae with the new Mannerheim Line running from the southwest to the northeast, deep in swamps and forests.

A quarter-mile away from the trenches the Finns had three additional ranks of tank blocks built around steel shelters.

Red Star said the Soviets smashed the line at the Gulf of Finland coast and also captured an important highway crossing.

The new line was broken by artillery and concentrated pounding by bombers.

Dispatches said the Finns defended the second line much more fiercely than the original line.

The Finns will be battling shortly to hold the Russians back from Viipuri itself. The Red Army is not under-estimating the battle which it faces. The struggle for the second Mannerheim Line is far harder than the fight for the first line, in which the surprise element aided the Soviets.

Simonov reported "it is an interesting note that according to the testimony of captives" who told the Russians about the new Mannerheim Line "that construction began on the day when Finnish representatives in Sweden raised the question of peace negotiations with us. On the very day that (Dr. Juho K.) Paasikivi took off for Moscow (Field Marshal) Mannerheim went to Kivennapa to inspect the line."

This information caused new and immedate indignation in Moscow.

MORE ABOUT—

## Bombs Hit Jap

Continued from Page 1

At least one of the Superfortresses beat us to the target because we see several bomb bursts.

Wilkinson shouts into the interphone "it's all yours" and Capt. William C. Goldstein, of Indianapolis, and Lieut. Glenn Berkthiser of Alburquerque, N.M., prepare to drop their bombs.

The target is now only seconds away, but those seconds are like hours because the sky is filled with searchlights and ack-ack.

**Dead On Target**

"There they go smack into their damned steel works," yells Goldstein.

Our giant plane, relieved of its explosive load, noses upward.

Wilkinson sharply turns and dives in the direction of home. We look back on a firebug's dream. Flames are shooting at least 2,000 feet high from the two huge fires. Several smaller fires are blazing up rapidly.

Sixty miles from Yawata our fires and those started by the Superfortresses following up are plainly visible.

Japan's vital steel works is being reduced to a huge rubbish. It will take the Japanese months to recover from this blow.

MORE ABOUT—

## Allied Headquarters

Continued from Page 1

The Americans advanced along a 10-mile front, despite stubborn German resistance, and were within 11 miles of the beaches on the west coast of the peninsula.

Fighting continued in the streets of Montebourg, 16 miles southeast of Cherbourg, one of the most bitterly-contested towns on the peninsula.

**Weather Is Bad**

Meanwhile headquarters reported the worst weather over the battlefields since D-Day with a 20-mile an hour northwest wind blowing into the beaches—the only place the Allies now hold for the reinforcements and supply of their invasion armies by sea.

Despite the weather, Allied warships continued to support the Normandy land fighting. The American Battleships Texas and Nevada and Cruiser Augusta were reported shelling German positions on the Cherbourg peninsula.

British warships have been smashing at installations in the big port of Le Havre, to the northeast of the Allied bridgehead.

A late dispatch from Gen. Eisenhower's advanced command post said it was estimated 300,000 German troops had been thrown against the Normandy beachhead.

This dispatch said four German divisions had been badly mauled in battle, including the 709th, 711th and 352nd.

So far the presence in the beachhead of nine Allied divisions has been officially released—three British, five American and one Canadian.

The German communique said the Nazis drove the Allies back south-east and southwest of Carentan, but admitted Allied gains west and north of Ste. Mere Eglise. It claimed also, that a wedge had been driven into the Allied bridgehead east of the Orne River.

On the Cherbourg peninsula American forces took Quineville on the east coast and advanced a mile west from it to reach the Senope River.

The American thrust farther south, aimed at cutting the last German communications with the endangered key port of Cherbourg, reached to within three miles of the key road junction of St. Sauveur and within six miles of another vital communications centre, Le Haye du Puits.

Pushed westward from Ste. Mere Eglise, one American column reached Regneville, three miles from St. Sauveur, where the main Paris - Caen - Bayeux - Cherbourg highway meets another highway to Cherbourg running near the west coast of the peninsula.

A few miles farther south, American forces engaged German armor and infantry in fierce fighting six miles east of Le Haye Du Puits, on the west coast highway. Capture of this town would sever all roads on the bitterly-contested peninsula.

The Germans threw reserves into the battle in this sector and bitter fighting was in progress, with the front line fluctuating back and forth at frequent intervals.

These were the only advances registered along the front. Allied communique No. 21 issued today said there were no major changes.

For the first time since the battle of the beachhead started, conservative German reports from the sectors where fighting was taking place jibed generally with announcements of the Allied supreme command.

**Generals in Front Line**

Field dispatches said mobile fighting in the spearheads of the American sector found generals in the front line with their troops. American columns pushing forward sometimes were cut off and had to fight their way back into contact with tre main forces.

Allied tactical air forces flew 3,000 sorties in 200 missions yesterday in support of the ground forces in Normandy. British, Canadian and American heavy bombers brought their 24-hour total to more than 5,000 sorties.

Weather hampered air operations somewhat, but unloading of troops and supplies on the beachhead continued at full blast, and supreme headquarters declared the striking power of Gen. Montgomery's forces "is growing daily."

Photographs of Le Havre after a raid of R.A.F. Lancasters Wednesday night showed the German E-boats, which had been lurking there to attack the flanks of the ceaseless trans-channel convoys, had disappeared. Before the raid 10 E-boats and motor torpedo boats had been seen in the harbor.

After the air attack Allied battleships and cruisers gave the German-held port a brisk pounding.

**Nears Climax**

Ross Munro, chief C.P. war correspondent in the field, said the campaign in that region was "sweeping to its first great climax" and reported big battles "which would bring large armored formations into combat . . . might be approaching rapidly."

Today's communique said there was some further progress west of Port L'Amme, where American forces were last reported holding firm in the face of rising enemy pressure to relieve the Cherbourg drive.

**Quineville Falls**

Quineville, small coastal town on the far right flank of the beachhead, fell to the Americans. Headquarters described this territorial gain as "a valuable new outlet from the beaches."

In the area of Carentan, key point in the line, the Americans had fought their way across districts flooded by the Germans and were on firm land in the area of the village of Baupte. The Germans themselves admitted the Americans were at Pretot, three miles beyond Baupte and barely six miles from La Haye du Puits. Here the enemy launched stiff armored counter-attacks.

The German-controlled Paris radio declared German counter-attacks had brought them back to the walls of Carentan, but there was no Allied confirmation of this.

Activity was boiling up in the areas around Caumont and Villers-Bocage at the point of the Allies deepest penetration inland, and

MORE ABOUT—

## Daylight Swoop

Continued from Page 1

Big British and Canadian four-engine Lancasters, with their fighter escort, hit the French channel port of Boulogne first at 10:30 p.m. (4:30 p.m. EDT) yesterday—just before dusk.

**14 Bombers Lost**

Other British heavy bombers, continuing the attack into the night, hit railway centres at Valenciennes and Lens and a fuel dump at Chattelerault. Fourteen bombers—including three R.C.A.F. were missing from all these operations while Allied night Intruder planes destroyed four enemy aircraft and damaged others over France.

The evening and night operations also saw a Mosquito force hit unspecified targets in western Germany. These blows were a thunderous follow-up to yesterday's daylight operations which included attacks by an armada of 1,300 United States heavy bombers.

In addition to the American heavy bomber blows, Supreme Headquarters announced that 3,000 sorties were made by Allied planes yesterday in direct support of the ground operations in Normandy. Many of these were flown by planes based in France.

The daylight sweeps yesterday ranged over France from the Normandy battlefields as far south as Bordeaux. Out of these mighty operations three heavy bombers, one medium and four fighters were missing, headquarters announced, and at least 24 German planes were shot down.

Escorted by nearly 750 fighters, the great fleet of American heavies made their deepest penetration of France since the invasion started and dropped an estimated 3,250 tons of bombs.

# Sgt. Galley Wounded On Same Day As Pal

W. T. Cranfield of the London Bureau of the Toronto Telegram, has been checking hospitals with casualty patients back from France. On one visit he met Sgt. Lawrence Galley son of Mrs. Stella Galley, 178 Douro street, and heard a strange story of the friendship of two buddies.

"Sergeant Van Volkenburg, of Kemptville, and Sergeant Lawrence Galley became buddies when they joined the Canadian infantry in 1940 and came to England at the same time. They managed to get posted to the same unit. "D"-Day found them still together, both having been promoted to the rank of sergeant in meantime. They even crossed to France in the same craft.

"We lost all sight of each other when we hit the beach," said Van Volkenburg, "but after I had been caught in the back of the neck by some shrapnel, I found I was to go back to England. About the first person I saw when I got to the boat was Lawrence, who also had been wounded, but in the arm. Now we are in the next bed to each other."

As their injuries are slight, the two friends hope to keep up their record and get their discharge from hospital and rejoin thier unit on the same day.

there was a prospect that Gen. Montgomery might be ready to renew his drive here.

Confidence that the bridgehead was now secure was voiced officially at Allied headquarters. "We are now entering the build-up phase," it was announced last night.

**Wearing to Huns**

This meant the forces which went ashore with "assault equipment" to carry through the first few days of fighting and allow only limited penetration inland now were being bolstered with "light equipment" to last them until they are up to full offensive supply.

Despite unconfirmed reports that the Germans had started demolition of Cherbourg port facilities, there was no tangible evidence that the Nazis had started a withdrawal from the menaced tip of the peninsula.

Best estimates were that the Germans had committed 20 divisions, between 200,000 and 300,000 men, including four armored divisions, to the beachhead battle.

"The Germans are dancing to our tune," said the Allied command, "counter-attacking whenever they can to try to stop up breaks in their line. We hope they are wearing themselves out.

"The weather is very good and our beaches are developing well. The landing is reaching a constant crescendo."

egy was developed, and a new Air Force of radical design was created.

Portions of the plane were tested by building them on a reduced scale to fit other aircraft, such as the B-17 Flying Fortress and the Douglas A-20 Havoc. More than 8,000 hours of wind tunnel work was crowded into a few months by using equipment in various jarts of the country. Thousands of engineers aided in the rush design work. The testing program was the greatest in aviation history.

# Omemee Score Lashes Lindsay

OMEMEE, June 16 — (ENS) — Omemee Creamery broke into the winners column by defeating Lindsay Knights of Columbus 11-2, in a Town League game here Thursday.

Stephenson pitched the entire game for Omemee and allowed only eight scattered hits: He helped win his own game by getting two timely hits. Lucas started for the K of C, but was chased from the box after the O's had scored 7 runs. Brigden for Lindsay replaced Lucas in the middle of the fourth frame but the Creamery boys had no difficulty in hitting his deliveries, getting 8 hits and a walk in 2⅓ innings and scoring four runs. The win for Omemee puts them in third place, with the Live Wires leading the league, K of C second and Lindsay Arsenal in cellar position.

Crawford with four singles, Weir with three doubles and Bradley with two hits and a walk, led the Omemee Creamery in batting. For the K of C, Williams, Father Kay and S. Shine got two hits each.

| | | |
|---|---|---|
| Omemee Creamery .. | 106 104 x | —11 |
| Knights of Columbus. | 010 010 0 | — 2 |

Omemee Creamery—Crawford 2b, Winson 1b, Parsons 3b, Brooks c, Weir lf, McQuade cf, R. Deyell rf, Bradley ss, C. Stephenson, p.

K of C—Williams 2b, J. O'Leary c, Hennesey 3b, Brigden cf, Ashmore 3b, F. Kay ss, S. Shine lf, B. Callaghan rf, Lucas p.

Umpires—Sanderson at plate, D. Endicott on bases.

# Berry Ceiling Prices Changed

OTTAWA, June 16.—(CP). —The Prices Board announced last night that changes have been made in a new order governing price ceilings for strawberries to adjust the ceiling for late-producing areas.

Zone No. 2 in the order, which originally included Nova Scotia, New Brunswick and Prince Edward Island, has been extended to include Northern and Eastern Quebec, Northern Ontario, Manitoba, Saskatchewan and the Kooteny area of British Columbia.

In Zone 2 the ceiling price to wholesale distributors will be 27 cents a quart box and 14½ cents a pint up to June 24. After that date the price will drop to 22 cents a quart and 12 cents a pint, remaining at that level until July 15, when ceiling prices revert to those of the period before June 24.

The board's announcement said the changes were made to give the late-producing districts the advantage of the normal price increase that takes place late in the season. The order applies only to sales of fresh fruit for market purposes and not to sales to processors.

Other than the redistribution of the late-producing areas there are no changes for Zone 1, which takes in Southern Ontario and Southern Quebec, and Zone 3, which takes in those parts of Canada not included in Zones 1 and 2.

Wholesalers may sell on the basis of their cost any strawberries they may have on hand or in transit at the time of the price change so as to allow growers the ceiling prices right up to the date of price change.

## Open Hospital

IPPERWASH CAMP, Ont., June 16—(CP)—Ipperwash Military Hospital, one of the most modern and best equipped military hospitals of its type in Canada, was officially opened yesterday by Hon. Albert Matthews, Lieutenant-Governor of Ontario.

The hospital will accommodate 100 patients.

## Battle Rages

PORT BOU, Spanish-French Border, June 16 — (AP) — A report reaching here yesterday said Savoy guerillas had been driven out of Fortecluse, near Bellegarde, by the Germans in a costly counter-attack after three days of occupation. The Partisans, however, were reported to have seized the town of Colloghes.

**AID FOR COLONIES**

LONDON — (CP) — Between 1930 and 1940 Great Britain expended more than $79,760,000 to finance the development and administration of social work in the colonies.

# A Baby Bonus

*CLEVELAND, June 16 — (AP)—Henry Solomon, the landlord who rewards all tenants visited by the stork, has made the baby bonus a $25 War Bond. Originally he gave each family $5. Solomon had paid off 54 times in 17 years and has prepared for the improbable by taking out insurance with Lloyds of London, payable if any of his tenants have quintuplets.*

A Name to Remember!
RED ROSE TEA "is good tea"
RED ROSE Orange Pekoe Tea is extra good!

ALLIED LEADERS WATCH AIR ASSAULT ON FRANCE—Sir Bertram Ramsay, Left, Allied naval commander-in-chief of invasion forces, and Sir Arthur Tedder, deputy to Eisenhower, watch Allied aircraft off the coast of France, from their amphibious duck.

# Cattle Prices Up 25 Cents, Calves Strong

TORONTO, June 16.— (CP). — Cattle prices were 25 cents higher in active trade on the livestock market here this week. Veal calves were strong with sheep, lambs and hogs steady.

The quality of the cattle supply was high with stall feds predominating. Demand for better quality beef cattle was keen and several shipments were made to out-of-town points. Choice weighty steers were \$13-\$13.50 with other steers downward to \$11.50. Top butcher steers brought \$12-\$12.50. Best heifers were \$12 with a few at \$12.25. Fed yearlings sold at \$12 to \$13.50. Butcher cows sold at \$8 to \$10 with bulls from \$7.50-\$10. Light stockers and stock calves sold at \$9-\$11.50. Good springers sold at \$130-\$150 each with milkers mostly \$130 downward.

Veal calves were a shade stronger on a light run. Choice vealers were \$13.50-\$14 with a few at \$14.50. Common to medium calves sold \$5-\$7 cwt.

Spring lamb prices held steady at \$16-\$16.50 cwt. under an increased supply. Some lambs, weighing less than 60 lb. were sent back to the country. Yearlings were \$8 to \$13 cwt. Sheep were unchanged at \$2-\$6 according to quality.

Hogs were unchanged at \$17.55-\$17.65 for grade A off trucks at the yards or local packing plants Sows were \$13 dressed. A few cars of western hogs were in the supply

Weekly summary of receipts:

| | Cattle | Calves | Hogs | Sheep & Lambs |
|---|---|---|---|---|
| This week | 4778 | 2337 | 3036 | 1403 |
| Last week | 4683 | 2853 | 3813 | 937 |
| 1944 to date | 99354 | 43965 | 97122 | 35526 |
| 1943 to date | 96342 | 40003 | 78535 | 23120 |
| This week 1943 | 3378 | 2384 | 3712 | 1480 |

MILITARY CROSS—Capt. G. A. Eaton, of Port Elgn, R.C.A., who was decorated by the King with the Military Cross at a recent investiture at Buckingham Palace.

# Bancroft Man France Casualty

BANCROFT, June 16—(ENS). — Word has been received of the first invasion casualty from Bancroft. Bdr. Stuart Black, serving in an anti-tank unit, has been seriously wounded according to a telegram sent to his wife in Turriff, nine miles from here.

Bdr. Black enlisted in the summer of 1940 and has been stationed overseas almost four years. He is the son of Mr and Mrs. Laurie Black of Turriff and prior to joining the army, he worked in the pulpwood industry at Bancroft. A brother, Tpr. Murray Black, is stationed with the Canadian Armoured Corps overseas.

# Service Men's Problems Engage House

By D'ARCY O'DONNELL
Canadian Press Staff Writer

OTTAWA, June 16 (CP)—More suggestions on what should be done to help reestablish and rehabilitate service personnel into civilian life were heard yesterday in the Commons as members of all parties joined in urging that the best of treatment be given the veterans of this and other wars.

The suggestions were advanced during continued debate on a bill establishing a veteran's affairs department to handle all matters concerning ex-service personnel. All members agreed that the bill was a step in the right direction, but expressed belief that it alone would not solve all problems.

Col. A. J. Brooks (PC-Royal) a veteran of the First Great War who has served in various capacities during this war, urged that better pensions be provided for disabled veterans.

Almost everyone in the forces wanted to return to a job. The men felt that industry as well as the government should give them preference as far as work was concerned.

Members of the forces had placed the responsibility of making proper provisions for their return upon the shoulders of members of parliament and upon the people of the country.

Col. Brooks said the post-war perior was not uppermost in the minds of the fighting forces.

"I do know that what is uppermost in the minds of the men of the forces at the present time is the winning of the war," he said. "Another matter which is giving them considerable thought is the question of reinforcements, of whether or not well trained men will be available to give them sufficient backing in the great task which they are undertaking."

Another man in uniform, Maj. Leslie Mutch (L-Winnipeg South) saiad that veterans should be thoroughly informed of what training opportunities were available. They also should be informed on how many positions were available in the trades for which they were to be trained.

**Owe a Debt.**

The people of Canada owed a debt to every man on active service, no matter on what impulse he went active.

The House gave first reading to a bill amending the criminal code. The minimum penalty for theft from a post office would be done away with, while the maximum penalty for defrauding the government in the handling of military goods would be increased. A third change would substitute the Superior Court for the Court of King's Bench in hearing appeals from summary convictions.

J. W. Noseworthy (C.C.F.-York South) said the country did not want to hear that the nation had not enough money to provide her returning fighting forces with all the necessities of life Money had been found for the needs of war and could be found for the needs

(Continued on Page 13)

ENJOY ICED
PEPSI-COLA
TRADE-MARK REG'D
"Pepsi-Cola" is the registered trade mark in Canada of Pepsi-Cola Company of Canada, Limited.
BOTTLED BY
BOORMAN'S BEVERAGES, Peterborough, Ontario
Under special appointment

# Counties Council Wants To Drop Post War Levy Set This Week

COBOURG, June 16 — (ENS) — Northumberland and Durham Counties' Council did an about face on the decision made earlier in the session to levy a rate of one mill for post war purposes. The Finance committee Thursday revoked their previous recommendation of the one mill levy by recommending that the by-law passed for the purpose of making the levy, be rescinded at the November session.

Reeve W. Cole of Hamilton township declared that it was poor business to put through a by-law and in the next breath decide to rescind it. Reeve W. Smith of Murray township suggested that it not be rescinded until next November as some municipalities had already set their rate.

At a meeting of the finance committee Thursday morning, Deputy-Reeve Eugene Sanders of Port Hope expressed opposition to the post war levy. He pointed out that there had not been due notice given to the various municipalities of the county council's intention to pass the by-law with the result that the municipalities had, had no opportunity of allowing for the extra cost in their estimates. In the case of Port Hope, the extra cost would be \$2,600 and in Cobourg's case, the cost would be around \$3,400, which would create a deficit for the year. Post war reserve was all right, he declared, but not when suddenly thrust upon the municipalities with no opportunity to estimate for it. Some municipalities had set up their own post war reserve funds. Port Hope's plans were of a size which would necessitate the raising of debentures.

"If you are going to establish such a fund, let the municipalities know about it at the January session to give them time to put it in their estimates," suggested Deputy-Reeve Sanders.

**Committee Reports**

The Schools committee recommended that the resolution regarding the appointment of a County School Nurse be referred to the November session.

The Legislative and By-Laws committee recommended that the resolution from Perth County Council regarding post-war planning for creating employment for men be endorsed. That the resolutions received from Grey county council and Lincoln county council regarding a suitable gas category for members of county councils be endorsed, and that the resolution received from Simcoe county council regarding additional financial aid by the Provincial Government to Children's Aid Societies.

The Agricultural committee recommended that the resolution from the County of Grey regarding ceiling prices on butter, cheese and hogs be endorsed. The following resolution submitted by the Ontario Agricultural Council was endorsed; Better availability of Hydro to farms in Ontario; That the Provincial and Dominion Governments consider incorporating on their post-war planning, a scheme whereby Provincial and Dominion Government support of at least 50% of the outlay be extended to School Boards for remodeling and rebuilding elementary and Secondary School Buildings where the project is initiated by local authority and approved by the Provincial Department of Education; That the Department of Education be asked to change the High School curiculum in order to have Agriculture, Vocational and business methods taught in the High Schools in the Counties in Ontario; That the Ontario Government be requested to set aside a certain period of time in the School day for religious instruction.

They also recommended that a grant of \$100 each be made toward Junior work in Northumberland and in Durham Counties; A grant of \$40 be made to Quinte District Seed Growers Association; That one representative from each County be appointed to the Committee of Agriculture, and that a grant of \$100 each to Durham Ploughman's Association and Northumberland Cheesemaker's Association be made.

The finance committee recommended that a petition be sent to the Bankers Association requesting all Banks to cash Municipal cheques at par and on the same basis as Provincial and Federal Government cheques are cashed.

They also recommendeed that this Council go on record as protesting to the appointment of two extra turnkeys at the Counites gaol at the salary of \$100 per month by the Provincial Government. The salaries of these two men will be paid under protest.

It was recommended that no action be taken on the communication from the Kingston Tuberculosis Association regarding the proposed new Sanatorium and that liability for the maintenance of Gordon Mainprize at Queen Elizabeth Hospital for Incurables be denied. This patient's parents have been residents of town of Trenton for the past two years.

A levy of 1 mill be made this year for post-war expenditures in addition to the General County Rate, was recommended and that the budget presented by the Counties' Treasurer be accepted and a rate of 7 mills be struck for General Purposes.

We recommend payment of the following committee pay sheets: — C. R. Carveth, Air Fields Committee, \$26.50; C. R. Carveth, attending O. E. A. at Toronto \$20.05; N. L. Flindall, Air Field Committee, \$19.50; D. Glenn, Commissioner County Gaol, \$6.00; N. Green, Children's Aid Society, \$16.50; A. W. Heaslip, Reforestation Committee, \$24.90; J. W. Heckbert, Children's Aid Society, \$60.30; G. J. McCubbin, Reforestation Committee, \$32.25; J. L. Moncrief, Air Fields Committee, \$27.45; R. T. Love, Special County Property, \$18.90; S. Little, Special Property, \$23.40.

It was recommended that the members of the County Council receive the regular five days pay together with mileage for attendance at this session of the County Council and that Messrs. Bickle and Ross receive their pay for attendance.

**Grants Made**

The council recommended that the salary of the Matron at the Counties' Gaol be increased 15% and the following grants be made in 1944: Canadian Red Cross Society \$2,500; Navy League of Canada \$2,000; Chinese War Relief \$2,000; Russian War Relief \$2,000; Agricultural Representative, (Durham) \$500; Agricultural Representative, (Durham) Junior Work \$100; Agricultural Representative, (Northumberland) \$500; Agricultural Representative, (Northum) Junior Work \$100; Ontario Agricultural Council \$50; Northumberland Cheesemaker's Association \$100; Durham Ploughman's Association \$100; Quinte Seed Fair \$30; The Agricultural Societies of the United Counties \$1,500; Women's Institute, E. N., \$25; Women's Institute, W. D., \$25; Women's Institute, E. D., \$25; Women's Institute, W. D., \$25; Northumberland Trustees and Ratepayers \$25; Durham Trustees and Ratepayers \$25; Town of Campbellford \$50; Village of Hastings \$50; Township of Alnwick \$20; Township of Hamilton \$20; Township of Brighton \$10; Ontario Conservation and Reforestation \$25; Salvation Army \$500; Kinsmen Club Milk for Britain Fund \$50; Canadian National Institute for the Blind \$600; Cobourg General Hospital \$800; Bowmanville Hospital \$800; Port Hope Hospital \$800.

A recommendation that grants to the three Teachers Institutes be deferred was made and that By-law No. 1475 calling for a levy of one mill on the Equalized Assessments for Post-War Expenditures passed June 14th 1944 be rescinded.

**Need Radios**

Report of the Board of Management, which was given by Deputy-Reeve E. Sanders revealed that there were on June 1 at the Counties Home, 104 inmates of which two were paying their own way and 40 were old age pensioners. The radios used at the Counties Home were worn out and new ones could not be located for purchase. Donations of radios would be gratefully received. Average cost a week for each patient was \$4.95 and daily cost was seventy-one cents.

Report of Reeve J. L. Moncrief of Port Hope, chairman of the special committee on air fields, gave a summary of the meetings held in that connection since the appointment of the committee at the January session. The committee suggested that municipality study its air field prospects and that the counties include air fields in its post war planning.

Council wound up its session by deciding to reverse its decision of the day before in regard to purchase of a stone crusher and accordingly authorized the Road Commission to purchase one at a cost not to exceed \$20,000.

SUPER -SHAVING -SAVING

PAL LEATHER STROPPED DOUBLE EDGE BLADES
MADE IN CANADA
5 FOR 10¢

# Obituary

JOHN F. W. BOYCE

WARKWORTH, June 16 (ENS) — Funeral service for the late John Franklin Webb Boyce was held Wednesday in St. Paul's United Church. Rev. J. R. R. Cooper who conducted the service chose for his text Matthew 24: 44." He also read "Crossing The Bar," a favorite hymn. Rev. F. A. Ball assisting with the service read the lesson Matthew: 24 and offered prayer.

During the service Mrs. Fred Ward sang "God Understands" and Warren and Ambrose Atkinson sang: "The Touch Of His Hand On Mine."

Mr. Boyce who was in his seventy-seventh year died suddenly Sunday morning, June 11, at the Blood Donors Clinic, Belleville where he had taken a number of donors.

In 1930 he married Mrs. Charlotte Gaetz who predeceased him about five years ago. Following his superannuation about ten years ago they came to Toronto. The past four years he has lived in Warkworth and during that time he took a special interest in the work of the Red Cross.

Among the beautiful floral tributes was one from the Percy Branch of the Red Cross and a spray from the Belleville Blood Donors Clinic.

Honorary pall bearers were W. Cunningham; P. S. Ewing, G. A. Dawe, R. Walker, Major A. M. Shook and W. Humphries.

Pall bearers: W. Shaw, J. M. Greenly, R. B. Nelson, J. Covert, W. H. Henry and R. R. Mallory.

Flower bearers: Elwood Greenly, D. S. Thompson, J. A. Greenly, Grant Allen, J. W. Mowat and F. J. Dingman

Suryiving are two brothers and two sisters, Dr. George, Iron Mountain, Mich., Charles, Miss Emma Boyce, and Mrs. O. B. Hopkins, Warkworth. Interment was in Warkworth cemetery.

Those from a distance attending the funeral were Major A. M. Shook and W. Humphries, Toronto, Don Douglas, Chatham and Mr. and Stewart Hardy, Marmora.

## Ready For Trip

NEW YORK, June 16 — (CP) — Some German prisoners have surrendered "with suit-cases already packed obviously having no intention of going anywhere but the right way" BBC correspondent Stuart McPherson reported to-day in a broadcast from a landing strip Somehere in France. CBS recorded the broadcast.

## Heavy Fire Loss

SOUTH BROOKFIELD, N.S., June 16 — (CP) — Fire raced with explosive rapidity yesterday through the inflammable buildings and stock of the Nova Scotia Woodenwares, Ltd., here, demolishing the second largest plant of its kind in Canada with a loss of between \$300,000 and \$400,000.

NO MORE GETTING UP AT NIGHT!
Take Gin Pills to help soothe and relieve kidney and bladder trouble. Money back if not satisfied.
Regular size, 40 Pills
Large size, 80 Pills
(In the U.S. ask for "Gino Pills")

Another reason why PRE-WAR MILEAGE is now available—
HI-FLEX CORD!
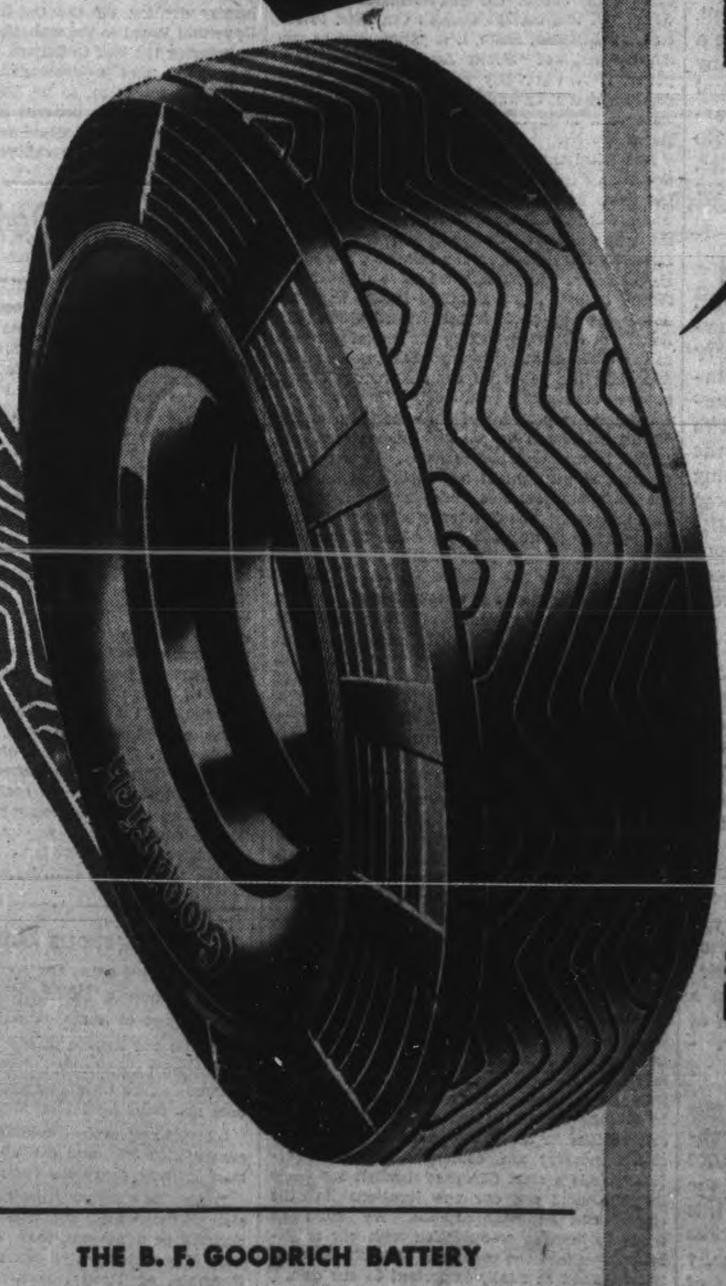
B. F. Goodrich tire engineers again drew from their long experience in tire construction to make Pre-War Mileage available in the new B. F. Goodrich Synthetic Rubber Tire.
Knowing that Hi-Flex Cord—previously used only in B. F. Goodrich truck tires—had extra strength and elasticity, they used it to build a stronger, bruise-resisting, cooler-running synthetic rubber tire for passenger cars.
With Hi-Flex Cord and Ply-Weld construction, plus the long-wearing, road-tested Lifesaver Tread, the new B. F. Goodrich Synthetic Rubber Tires for passenger cars are fully capable of giving you the long mileage you enjoyed before the war.
Today, extra tire mileage is as important to your country as it is to you. Help to conserve Canada's vital rubber supply. Drive within legal speed limits, keep your tires properly inflated, and have them inspected regularly by a capable tire service man—your B. F. Goodrich dealer.
B.F. Goodrich
SYNTHETIC RUBBER TIRES
for Passenger Cars
THE B. F. GOODRICH BATTERY

The name B. F. Goodrich on a battery, as on a tire, is your guarantee of top quality. There is a rugged, long-life B. F. Goodrich Battery for every type of car or truck.
Again!
In war or peace
B.F. Goodrich
FIRST IN RUBBER
Makers of Tires, Rubber Footwear, Industrial Rubber Products, and Koroseal

# The Examiner

The Peterborough Examiner, published each evening by Peterborough Examiner Limited, Office Hunter and Water Streets, Peterborough, Ont.

W. RUPERT DAVIES, President
H. L. GARNER, General Manager
G. WILSON CRAW, Managing Editor

Subscription Rates 20c per week in City of Peterborough delivered by carrier; $7.00 per year on Rural Routes; $8.00 by Mail outside Canada.

Members Canadian Press; Audit Bureau of Circulations; Canadian Daily Newspaper Association; Empire Press Union; Ontario Provincial Dailies Association.

TELEPHONE 4641
Private Branch Exchange to all Departments


*Waitings which ripen hopes are not delays.* —EDWARD BENLOWES

FRIDAY, JUNE 16, 1944

## Praise From Russia

In matters of war praise from Russia is praise indeed, and Marshal Stalin's generous compliment to General Eisenhower and his forces will be deeply appreciated by every man on the invasion front. The Russian leader can judge the difficulty of invading Europe, if anyone can. Russians met German troops when the latter were at their best, and the difficulties which our forces encounter in Normandy are nothing to what they would have been if they were fighting the German elite troops who now lie buried in the soil of Russia. Let us not overpraise Russia, nor underpraise her: the plain fact is that the Russians took the temper out of the Nazi sword and made possible the splendid success which our troops have enjoyed so far in France.

The German army is still large and still formidable; it is still reckoned to have more than 200 divisions. But they are not the divisions of 1940 and 1941. They have been formed and reformed many times since then, and the German forces whom our men have met in Normandy have included such strange fish as women snipers and Japanese infantry. Women make good snipers—the Russians proved that—and the Japs are formidable fighters, as we know. But the Wehrmacht would have scorned women and Japs in its great days. The Wehrmacht cannot replace the elite fighters who fell in all those disastrous campaigns which reached a culmination of futility at Stalingrad.

Germany is still such a strong foe that only a concerted Allied attack from several sides can bring her down to defeat. Now, as we attack from the west, Russia strikes at Finland, to dispose of that satellite and to clear the path for a shrewd blow at Germany herself. Whether the Russians will go through northern Finland to Norway, or whether they will strike directly at Germany we shall not know until they do it. Whatever their move, we know that they will make it joyously and triumphantly, as our own men are fighting in France, and as the Russians fought during the latter part of the campaign on their own soil. And why should they not be joyous? Are they not on the direct road to victory?

Russia and the other United Nations have not always been in perfect trust and agreement; there is still suspicion on both sides, but it grows less with every passing month. We predict that after this war little of that suspicion will remain. The Russians and the Anglo-American nations have made great promises to each other, and those promises have been kept; they have fought the same foe, and they have felt a full and unstinting admiration for each other's qualities as fighters. These things make for respect, and respect is a good foundation for friendship.

## J. F. B. Livesay

Canadian newspapermen and his many friends and business associates in Great Britain and the U.S. have heard with sorrow of the death of J. F. B. Livesay, the former General Manager of the Canadian Press. Mr. Livesay was with that Canadian co-operative news gathering agency from its early days, and as its permanent head he took the chief part in organizing and shaping it. When he retired in 1939 he saw that the organization which absorbed so much of his life and energy was well-founded on principles which would endure, and he was content to leave it.

To a great degree the Canadian Press was J. F. B. Livesay's life; his prime interest was public affairs, as their facts were recorded and their atmosphere preserved in the newspapers. But he had many hobbies, and in gardening and photography especially he possessed far more than amateur skill. As a retreat from the tension and bustle of his daily work he created a remarkable home for himself at Clarkson; there, on the site of a former woodlot, he made what he called 'an English garden in a Canadian setting', and its unusual beauty spoke of the skill and affection with which it had been designed and cared for. He was also a keen collector of Chinese pottery and had a small collection of choice pieces. Like many newspaper men he was fond of serious reading which lay quite outside the scope of his daily work, and his interest in the works of the American novelist, Henry James, led him to a position of some authority in that field. He also had an interesting collection of first editions of James' books.

J. F. B. Livesay was an enthusiast, a man of supple and comprehensive mind, and a man of culture; he will live long in the memory of all who knew him.

## Good Times For The Theatre

These are good times for the theatre—though not in Canada. It has been many years since there was anything in the nature of a living theatre in this Dominion except in Toronto and Montreal. Nevertheless the affection for the theatre lingers in the hearts of many Canadians, and they keep themselves informed of what is doing in New York and London much as poor children learn what is going on in a bakery by peeping through the window. The Ottawa *Journal* comments on the close of the theatrical season in New York in these words:

"Hollywood is reported to have paid fancy prices for some of the season's crop, so that Ottawa may yet see some of them in more or less recognizable form.

"It would be nice, however, we think, if we did not have to depend on Hollywood (good as Hollywood is) or on the Sunday papers for our theatre. Road shows find their way to Toronto and Montreal, but this august Capital is off the path, perhaps largely because we haven't a theatre to put them in. Add to post-war Ottawa plans: a civic auditorium of some kind that could house an orchestra and play host to first-class theatre.

We hope that this dream will come true; a capital which has neither a theatre nor an orchestra is pretty much a one-horse establishment. We doubt very much whether a Canadian theatre would ever be granted any aid by a Canadian Government. In England it is different; plays and entertainments of a certain type are let off the Entertainments Tax, and as Congreve's brilliant *Love For Love* is one such play it may be seen that the rule is applied very generously; the Congreve play has run for almost a year to crowded houses, and is particularly amusing to the American troops, who do not see such acting, or such plays, at home. The British Government subsidizes good theatrical work throughout the United Kingdom to the tune of £20,000 every year, with the result that *Macbeth* and *The Merchant of Venice* are played by good companies in the most obscure Welsh villages, as well as in the big cities. The British Government thinks that it is important to amuse people, and to amuse them well. It will be many years we think, before a Canadian Government entertains any such extraordinary idea. Our political psychology is still of the frontier variety; Parliament can spare time to haggle over the price of strawberries, but has never a thought or a penny for the arts.

## Life In Death

We were impressed by a picture which appeared in this paper recently, showing General Sir Bernard Montgomery inspecting a wrecked building in the invasion area of France; he was accompanied by a number of officers, and two small French boys. Now where did the boys come from? What were they doing with the great Montgomery? The boys are closer to him than any of the officers, and their demeanour is nonchalant, as though invasions, wrecked buildings, battle and sudden death were everyday occurrences.

Nature has a supreme contempt for our wars. And sometimes Nature makes herself manifest through human beings, though in most of us Nature has been carefully suppressed, and a hodge-podge of superstitions and conventionalities substituted for her dictates. But in boys the voice of Nature is still strong. When a battle comes, they rush to watch it; when a great general arrives, they crowd to his side. As flowers suddenly rear their heads on a battlefield, so boys are likely to pop up in any scene of destruction, climbing over the ruins, and admiring the heroes at close quarters. In a scene of death, they are the promise of life.

## NOTE AND COMMENT

Princeton University's director of public opinion research says that 27,000,000 adult Americans don't know that the Japs took the Philippines. Although this is everybody's war many ardent patriots take slight interest in what is actually happening. Just one of the defects of democracy.

When there is any doubt about the outcome of a battle the Germans lie vigorously about it, but when they are definitely winning or losing they tell the truth. The truthful note in their communiques from Normandy show us how they have sized up the situation there.

## An Opportunity For Canada

(By BRUCE HUTCHISON)

ONE of the little-noted but fundamental economic decisions of our time is that the vast, neglected continent of South America must be industrialized. To this decision the government and business leaders of the United States have fully subscribed and they are preparing to carry it out after the war. Now Canada is invited to take part in the Inter-American Development Commissions, which will work for the development of industry and the creation of markets throughout South America. Canada cannot afford to reject the invitation.

Until recent times the accepted theory of United States business was that the development of industry in foreign countries would not aid but would damage American business. If foreigners produced the goods that the United States produced then, it was argued, foreign countries would reduce their imports from American factories. The same theory was generally accepted also in Canada and in most large exporting countries.

The fallacy of this reasoning has long been clear to economists, is demonstrated by actual experience and confirmed beyond doubt by the figures of world trade. These show that industrialized countries are the heaviest importers of goods. Even though they make more goods themselves than they could make before they were industralized, they always want still more than they can make. The living standard of their people rises with increased production at home, their purchasing power increases and their people demand and can afford foreign goods. That is why the greatest volume of trade in the world moves between industralized countries—across the Canadian-United States border, for example.

At a recent conference between business leaders from 21 South American nations and from the United States, held in New York, these facts were frankly recognized. Not only businessmen from the United States but officials of the Washington government declared that the industrialization of South America would open huge new markets for American goods.

◆ ◆ ◆

NELSON A. ROCKEFELLER, head of the Washington government bureau which has been seeking to improve relations between the United States and South America, outlined the essential facts as follows:

"It is becoming ever clearer that the best method by which we can promote a sustained and healthy expansion of foreign trade is to aid undeveloped regions build up sound industries of their own....The evidence is unmistakable that the United States would be wise to encourage industrial development not only in her own undeveloped regions but in other nations as well. We have learned that when we help other peoples build healthy industries we have them as better customers for America."

Speaking as one of the chief businessmen of the United States, Donald M. Nelson, chairman of the War Production Board, strongly endorsed these views, as did Senator Walter F. George, chairman of the U.S. Senate finance committee.

The decision of the United States to aid South America in its industrial development, rather than to regard it as a backward area to be exploited as a cheap and easy market, will rapidly alter the trade currents of the western hemisphere. South America is one of the richest areas in natural resources in the world and it can become one of the largest markets in the world. Of this market Canada can hope to secure a substantial share, if it participates in the development of South America's purchasing power, if it vigorously presses the sale of its goods, and if it is willing to accept payment, at least to a large extent, in South American goods.

It is vital that our government, businessmen and labour leaders should hold always in mind the basic facts of Canada's economy — facts which will not change whatever form of government we establish. Our prosperity is built on a relatively few exports from a relatively few highly-specialized industries. We have created the second highest living standard in the world by developing our peculiar resources, which are limited in variety, by selling our special products in the world at the lowest possible price, and by importing the goods we cannot produce except at high, uneconomic cost.

Roughly, 75 per cent of our exports go to the United States and Britain, but these are not sufficient to maintain our economy. It is the remaining 25 per cent of our exports which spell the difference between prosperity and depression in Canada, the difference between full employment and unemployment. The 25 per cent is, in fact, the jam on our bread.

◆ ◆ ◆

THESE vital exports go to countries all over the world and each item is relatively small. If we could increase the existing exports to each of our small customers the total difference would be enormous and would assure the prosperity of our great industries. Indeed, to maintain anything like our present wartime standard of living and employment, to cushion the readjustments of peace, we must expand these markets, since many of the artificial markets of wartime, as the government has lately warned us, will disappear.

South America offers us great opportunities of trade. In 1939 we exported only $16 million dollars worth of goods to that continent, only 1.8 per cent of our total exports, and we imported from it $21 millions. Our sales to South America were roughly a third of our exports to the continent of Europe, which totalled $57.9 millions in that year. Obviously if the total imports of South America can be raised even by a small fraction, and the purchasing power of its people increased by a few dollars a month per capita, we can hope to sell there many times our former exports.

Canada should certainly accept the invitation to join the United States and the South American nations in the development of South American industry and commerce. We have already made a start ourselves through our trade commissioners and our new legations in the chief South American capitals. We must go much further, in co-operation with our neighbours, now that the prosperity of South America is recognized as vitally important to our own.

### REALLY MEAN

There was no doubt about it—the theatrical magnate was angry.

"Don't ever mention the name of that low-down double-crossing twister of a leading lady!" he said.

"I had no idea she was that sort," replied his friend.

"Why, that girl's so mean, she not only pulls the wool over your eyes, but it's 90 per cent cotton!"

## What Price A Bull?

(LONDON FREE PRESS)

AT the Ontario Agricultural College, at Guelph, last week, a crowd of 700 members of the Ontario Shorthorn Club greeted with cheers and considerable enthusiasm the appearance of a compact young bull, Uppermill Royal, recently imported from Scotland at a cost of $18,400. The money has been supplied by private funds so that the question of use of public funds was not involved. The problem was simply one of the relationship between the price of a single animal and the results to be obtained.

Senator Duncan Marshall, who some years back ran into criticism from certain quarters when he brought to the O.A.C. Millhills Ransom for which he had paid $15,000, insisted then, and still insists that it is not the price of a bull which should be thought of but the price of "education for the farmer and breeder." To him it seems a fair assumption that sums of this nature are mere fleabites compared with the possible benefits to the thousands of Ontario farmers. Prof. R. G. Knox, head of the animal husbandry division of the O.A.C., in introducing Uppermill Royal to the club, stated that his aim in bringing the bull to Canada was to mate him with O.A.C. females—descendants of old Ransom—thereby producing, so he hoped, a few world champion sires. He believed the blood lines of the two imported bulls would mesh into a perfect blend of championship calibre. He admitted however, that the axiom of all breeders "you can never tell anything about a bull until you see his calves" would apply in this case and in all cases. We must wait two years to see what this choice animal from Perthshire is actually worth to the Shorthorn world.

Buying a high-quality, well-bred bull is on a par with other forms of research work, and should be encouraged, if only as a gamble with improvement and progress. Industry, and the National Research Council, spend large sums in trying out this and that new method in the hope of reaching industrial, medical or some other form of efficiency. The same rule applies with farming. The O.A.C. corresponds to the laboratory of industry or the Research Council. It is quite as justified in experimenting with animals, grains and pastures as the Council is in the affairs of industry.

If the Ontario farmer is to get his share of our post-war export trade it can only be by selling quality products. Anything that can be done to raise the quality level is a sound investment, not only for the farmer but for the nation. It is not what you pay for a bull, but what that bull is worth years later in progeny, and in the educational value of his stock. Seeing is believing. Seeing bigger prices for high quality products is usualy an incentive to improving one's own products.

## A Defence Of The Senate

(LETHBRIDGE HERALD)

CONSERVATIVES have frequently complained that the Government does not give the Senate enough to do. But now a Conservative morning paper which suggests that the Senators "protest against the policy which keeps them idle", alleged that "according to men in a position to know, there is hardly a member of the Upper House who ever takes the trouble to examine a bill."—Toronto Star.

The Senate, because its Hansard isn't wasting paper with long-winded speeches, is under pretty steady criticism from elements that try to create the impression that it doesn't do anything at all. In the little paragraph in the Star, where the statement is made that there "is hardly a member of the Upper House who ever takes the trouble to examine a bill" there is evidence that ignorance characterizes much of the criticism of the Senate. Legislation, whether it is in the form of a public or private bill, gets closer scrutiny in the Senate than anywhere else. Many a measure that has come over from the House of Commons has often been so much revamped that it hardly looked like the orginal, and all because a Senate committee checked it closely and found weaknesses in it. Actually the Senate does much of its important work in committee—where there is no Hansard, and few, if any, reporters to record its doings there and consequently the public forms the opinion that the Senate is a valueless body.

Undoubtedly the Senate could work more than it does, but the fault lies with the other House of Parliament and not the Senate. Unless legislation is passed from the lower to the upper chamber fairly steadily there is nothing for the Senate to do, for no government measure starts off in the Senate. For over three months now the House of Commons has been talking, talking, talking on war appropriations, and practically all other legislation is blocked until that measure gets through. In relation to it the Senate hasn't been idle, for it has studied the appropriations in a cross-questioning of the War Ministers before its Finance Committee. If a legislative body is judged by the amount of space debate occupies in Hansard then the Senate isn't to be compared with the House of Commons. In one place many members seem to talk for the purpose of seeing what they said in print; in the other they don't waste time talking to the galleries—and to Hansard; they conduct business expeditiously, but never neglect to give close study to every measure submitted to it. The Senate appears a waste of money to some critics, and wholly because there is a waste of time in the other House.

## Dangerous Doctrines

British newspapers, and some Canadian, seem disturbed over a statement by Mr. Churchill with respect to Spain. Churchill said:

"We do not include in our program of world renovation any forcible action against any government whose internal form of administration does not come up to our ideas".

Liberals and radical writers are especially incensed with this, and the Winnipeg Free Press calls it "very dangerous doctrine indeed".

It may be dangerous doctrine in certain special circumstances, but wouldn't the opposite doctrine be dangerous, too? It is easy to argue that if governments in Spain, or Bulgaria, or Romania, or Turkey, started doing things in those countries that we didn't like, we ought to interfere. But supposing the Government or administration that set out to do things we didn't like, which didn't "come up to our ideas," happened to be in Russia, would we interfere there, too? We might; but then again we might not; and if we didn't, all our fine theory would amount to is that we stood prepared to bully the weak, but not the strong.

That, a dishonest, opportunist policy, would hardly be calculated to keep peace. — Ottawa Journal.

## An Ambassador's Reward

The earldom which the King has been pleased to bestow on his Ambassador at Washington is a recognition of the sincerity and devotion with which Lord Halifax has applied himself to the most difficult task in British diplomacy and the success which has crowned his efforts.

The death of Philip Kerr, the Marquess of Lothian, at an anxious moment in the war, before British and American relations were cemented by the common purpose which binds them today, left the crucial Washington post vacant in the midst of the most delicate negotiations, and posed the problem of finding the man fitted to succeed him.

It need not be pretended that the choice of Lord Halifax was hailed in Washington or by the American press. Even that section of the press most likely to be friendly to any British envoy was guarded, although it expressed gratification that the Washington post was regarded as important enough to warrant the dispatch of the Foreign Secretary to fill it.

Lord Lothian's tenure of Lutyens' handsome Embassy had brought to an end an era of diplomacy long out of touch with the realities of the day, and at which Washington had long chafed. It was feared that the appointment of the man who had been Viceroy of India, Leader of the House of Lords and Lord Privy Seal portended a return to the more traditional usages of diplomacy. And his recent close connections with Neville Chamberlain were hard to down in those critical days.

That Lord Halifax has downed them no one will deny today. His profound sincerity and the depths of his convictions have impressed themselves wherever he has appeared throughout the United States. The responsibilities of his Washington career have taken their anxious toll of him, and the war has laid its hand [illegible] upon his family. Throughout the most difficult personal crises Lord Halifax has unflinchingly pursued his duty to his country, and he has well merited the respect of America and the high reward of the nation he serves.

## Hard To Believe How Time Flies

JUNE 16

**1914** Fishing season opened today but cold weather and a strong wind kept most anglers at home.

W. R. Achison of Springville fractures his hip when he falls while shingling his barn.

R. N. Scott of Smith township, back from a trip to New Ontario announces that he has bought a farm near Englehart.

English buyers visit the Peterborough Cheese Board and address the members.

**1924** Milk Dealers' Association protest to Board of Health against publication of the milk test names.

A team of Peterborough oxen is featured in the United Empire celebration in Belleville.

Many American tourists are at Rice Lake and Stoney Lake points for the opening of the fishing season.

Mrs. Bert Watts and Ruby Cranfield are representing the Peterborough Rebekahs at the Grand Lodge meeting in Guelph.

C.G.E. soccer team defeats C.G.E. Davenport team at Cobourg by 2 to 1.

**1934** Y.W.C.A. directors decide to have new wharves built at Camp Inglestane.

Year old chickens are selling at 17 and 18 cents a pound with hens at 13 cents.

C.C.F. close their political campaign with a mass meeting staged on the market square.

The first day of the advance polling voting in the provincial election saw 60 electors mark their ballots.

With Russ Kitchen pitching six-hit ball the Cogs defeat the C.G.E. in an East Peterborough League game by 8 to 3.

## A Bible Message

And God said, Let there be lights in the firmament of the heaven to divide the day from the night; and let them be for signs, and for seasons, and for days, and years: and let them be for lights in the firmament of the heaven to give light upon the earth: and it was so.

And God made two great lights; the greater light to rule the day, and the lesser light to rule the night: he made the stars also. And God set them in the firmament of the heaven to give light upon the earth, and to rule over the day and over the night, and to divide the light from the darkness: and God saw that it was good.

And the evening and the morning were the fourth day. (Gen. 1: 14-19.)

◆ ◆ ◆

The earth is the Lord's, and the fulness thereof; the world, and they that dwell therein. For he hath founded it upon the seas, and established it upon the floods.

Who shall ascend into the hill of the Lord? or who shall stand in his holy place? He that hath clean hands, and a pure heart; who hath not lifted up his soul unto vanity, nor sworn deceitfully. He shall receive the blessing from the Lord, and righteousness from the God of his salvation. (Ps. 24: 1-5.)

## Unconsidered Trifles

Gerard was Aunt Matilda's favorite nephew and she was planning to send him a birthday gift.

"What did you give him last year?" asked her companion.

"A cheque," said Auntie, "and, poor boy, he told me he couldn't find words with which to thank me."

"And what are you giving him this year?"

"A dictionary!"

◆ ◆ ◆

A man and woman were talking about letter writing.

"Ah," said the man, "you women can never write a letter without a postscript."

"Oh, yes, we can," she replied. "I will write one to you and let you see."

A few days later the man received a letter from her, and at the end was written:

"P.S.—What did I tell you?"

◆ ◆ ◆

The evacuees were billeted on the top floor of a hotel. Coming out of their bedroom they searched everywhere for a staircase, but could find nothing but a dark lift shaft. The gate was open, so Liz stepped forward. Her friend peered down into the darkness.

"You all right, Liz?" she called.

"Yus," came a feeble reply. "But mind the first step; it ain't 'alf a steep 'un!"

◆ ◆ ◆

"What is the most useful creature in the world to mankind?" asked the teacher.

"A hen, sir!" replied Freddie.

"A hen," echoed the teacher. "How do you make that out"

"We can eat it before it is born, and after it is dead!" exclaimed the boy.

## Letter To The Editor

### RUSH HOURS IN STORES

Sir,—Following the letter written to you, signed Co-operation, which you published in tonight's paper, I would like to add that not only is it hard for the war worker to shop between 4.30 and 5.30 p.m., but at noon between 12.00 and 12.30 p.m. as well. We factory workers are at work before stores open in the morning, and as a result have to shop on the way home at noon or after work.

I think housewives, even though they are busy with families, should make an effort to do their shopping during the in-between hours of the morning and afternoon. It would not only help we workers but would relieve storekeepers as well.—Yours,

RUSHED FACTORY WORKER.

June 15.

# Princess Seeks Girl Guides' Cooking Badge

NEW YORK, June 16 (CP)—Britain's Royal family is experiencing mealtime difficulties these days because 14-year-old Princess Margaret Rose is working for her Girl Guide's cooking badge, Mrs. John Corbett of Kingston, Ont., deputy commissioner of the Girl Guides of Canada, reported today.

Mrs. Corbett, recently returned from a three-months visit to Britain, told in an interview of visiting the Queen who remarked that in addition to the usual wartime difficulties with rationed foods, the Royal family had to eat the Princess' practice meals.

Mrs. Corbett is visiting New York in connection with a two-day semi-annual meeting of the Western Hemisphere committee of the Girl Guides, opening today, which will be attended by Girl Scout and Girl Guide representatives from Canada, the United States and Brazil.

Discussing her visit with Queen Elizabeth, Mrs. Corbett said she spent a half hour alone with the Queen in her private sitting room in Buckingham Palace, discussing Girl Guide and Girl Scout activities. The Queen, she said, was "awfully interested in our work throughout the hemisphere."

**Queen Is Patron**

The Queen is patron of the British Girl Guides and 18-year-old Princess Elizabeth is a vice-patron and a Sea Ranger, the organization for older girls. Princess Margaret Rose is an ordinary Girl Guide who up until the time Mrs. Corbett left London, had not received her cook's badge.

While abroad, Mrs. Corbett conferred with youth leaders of many coupntries, some of them now under Axis domination, and studied Girl Guide plans for aiding in the rehabilitation of Europe. She said the Girl Guide and Girl Scout programs for the countries of Europe will have to be simplified because "we will be dealing with children who have forgotten how to play, with children who have grown up too soon."

The program in Europe in the post-war period will have to provide mental rest and relaxation and in some cases mental cures, she said.

While in England, Mrs. Corbett spent some time with her husband, a lieutenant in the Royal Canadian artillery.

THIS THOUSAND POUNDER FOR ADOLF'S BIRTHDAY—It was Adolf's birthday, so the lads of the R.C.A.F. bomber group's "Goose" squadron decided to send him a present, suitably inscribed. It was this thousand-pound bomb which found its mark in an attack on Cologne. Shown in the photo are, Left to Right, Flt.-Sergt. Mike Bartman, Vegreville, Alta.; AC.1 Don Rothery, Deer Creek, Sask.; Sergt. Harry Russell, Windsor, N.S.; LAC. Harry Elricks, Windsor; Sergt. George Oliver, Liverpool, N.S.

# Shell-fire Demolishes Chateau Headquarters Of Newspapermen

By ROSS MUNRO
Canadian Press War Correspondent

WITH CANADIANS IN FRANCE, June 16—(CP Cable)—Canadian war correspondents and officers and men of the public relations unit of the Canadian 3rd Division on the Normandy beachhead were heavily shelled for 20 minutes Tuesday by German 88-MM. guns and driven from the old chateau which had been press headquarters for less than 48 hours.

The chateau was set on fire by the shells pounding into it and most of our kit was lost. By a miracle, none of our unit was seriously wounded.

Several of our men were treated for slight shrapnel wounds, another for shell shock and a correspondent injured his foot leaping from a second storey window.

This incident climaxed a hectic week of bombing, shelling and sniping in the beachhead and it was the narrowest escape any of us has had in France.

**Lose 2 Typewriters.**

We now are trying to get a new kit together and the loss of two typewriters, which to a war correspondent are what Bren guns are to fighting soldiers, was one of the worst blows of all.

We had moved into the chateau last Sunday. It was set in a grove of trees only a few miles behind the Canadian front and it appeared to be a comparatively quiet base from which to work.

Some of us were catching up on our sleep late in the morning and others were waiting for lunch when a couple of shells burst a few hundred yards away. There had been a fair amount of shelling at various places in which we had been, and nobody was alarmed.

Then one shell crumped in the trees nearby. I jumped out of the blankets, pulled on a few bits of clothing over my pyjamas and ran out of range and a shell hit the chateau right in the centre and set fire outside the hall.

Gasoline tins on the ground were set ablaze and in a minute the building was flaming and smoking. In a shower of debris and plaster those of us on the ground floor raced for slit trenches among the trees as a salvo from at least three guns crashed into the grove.

**Jumped From Window.**

Charlie Lynch from Halifax, of Reuters News Agency, Joe Willicombe of International News Service, and Capt. Bill Cornforth of Quebec City, who had been up all night watching the bombing of the city of Caen by heavy R.A.F. planes, were asleep on the second floor when the shell hit. Matthew Halton of the Canadian Broadcasting Corporation was working there too. They had to jump 15 feet from window, but were able to get some of their kit out.

Willcombe injured his left foot in the jump and is hobbling around now on a crutch.

L. S. B. Shapiro of Montreal, of North American Newspaper Alliance, came downstairs, heading for a slit trench as flames swept up the staircase. Ralph Allen of the Toronto Globe and Mail was on the ground floor when the first shell hit and made it to a foxhole all right.

It was a bad 20 minutes during which at least a shell a minute landed around us.

**Took Pictures.**

Every officer of the Press Relations unit who was there conducted himself admirably. Other ranks included Pte. Elgin Monk, London, Ont., our game little cook, and Pte. Dave Farrow, North Bay, Ont.

Members of the Canadian Army film unit there included Lieut. Don Grant, Windsor, Ont. Those of them who had cameras with them during the shelling took pictures.

William Stewart, another C.P. war correspondent, from Rivere du Loup, Que., Marcel Ouimet of C BC, and Ronald Clark of the British United Press, were away from the camp at the time.

They returned to discover we were gone and the chateau shattered and on fire.

Stewart, Clark, Shapiro and I, who had our kit in the room which was hardest hit, were cleaned out.

I lost my cherished binoculars, my credentials, and our files, and the rest of our kit, which we had worked on for so long before sailing to France was blown to bits or burned.

We are going around the beachhead now like a group of blitz victims, pinching ourselves to make sure we are still alive. The front line really moved in on our press headquarters.

## Lt. Astor Missing

LONDON, June 16 — (CP) — Lieut. Gavin Astor, 26, son of Col. J. J. Astor, owner of the London Times, is reported missing in action. No details as to the front on which he was serving were disclosed. He is a nephew of Lady Astor.

# Citizenship Heads I.O.D.E. Endeavors

PORT ARTHUR, June 16—(CP)—Mrs. J. S. Delahaye of Kingston, Ont., convener of citizenship, told the National Council of Women here to day that training in the ideals and practice of good citizenship is one of the chief functions of the council.

Mrs. F. W. Bates of Regina, in her report on the Imperial Order Daughters of the Empire, said the I.O.D.E. had 940 Chapters with a membership of 34,000 and that $935,286 had been spent this year on war work. Civilian relief was also sent to Britain.

Mrs. G. E. Lewis of Toronto gave the report of the National Council of the Y.W.C.A. The work of the organization of King's Daughters and Sons was outlined by Mrs. R. S. Logan of Montreal.

# Nurse Shortage Outlined To W.I.

MARMORA, June 16 — (ENS) — The home of Mrs M. Kouri was used for the monthly meeting of Marmora Women's Institute when, in the absence of the president, Mrs. L. Green, the chair was taken by Past President Mrs H. W. Sabine. The attendance numbered 19. It was decided to donate $10 to the Salvation Army for the purchase of material to be later made into articles for overseas. The report of the Sick Committee was given by Mrs. P. Gordon. The guest speaker of the evening was Miss Edith Young, superintendent of Nursing at Nicholls Hospital, Peterborough.

Miss Young gave an address on the nursing profession, describing the methods followed at the hospital she represented and the present day requirements of those entering the profession. She mentioned the recently adopted eight-hour day and six-day week, and said that plans were under way for students to have more recreational facilities. She said that her visits to the various branches of the Women's Institute had proven interesting and she hoped as a result there would be daughters of members and others who would make application to take up the course.

Mesdames H. W. Sabine and J. Gordenier reported on the district annual recently held at Wellman's Corners. A contest was put on by Mrs. H. W. Sabine, with honors going to Mrs. P. Gray.

BOMBS AND BLOSSOMS IN ITALY — The birds are singing, the grass is green and in the quiet beauty of an Italian almond grove the R.A.F. stores some of the bombs R.C.A.F. lads will drop on installations of the retreating Germans. *(RCAF Photo)*

# Council Stops Wood Pile For Coming Year

LAKEFIELD, June 16—(ENS)—With prospects of considerable supply of wood available throughout the country, this fall and winter, Lakefield council at a session this week decided against stocking its woodyard for the citizens' emergency use.

Clerk E. H. Northey reported of 104 cords purchased last year only six were left. However, Property Commissioner Grant stated that in cleaning up the park he had his men cut out some 13 cords which will be used in the Town Hall so that together with the 6 cords left in the woodyard it is unlikely any will have to be purchased for the municipal building.

Harry Drummond in a letter stated he was making a further appeal on his assessment and along with his letter was one from A. B. Gray, Deputy Minister of Municipal Affairs, stating that Mr. Drummond had complained to him. Mr. Gray wondered if Mr. Drummond couldn't be allowed additional time on his appeal. The clerk was instructed to answer the Deputy Minister to the effect that Mr. Drummond had been allowed the customary time and was under no discrimination whatsoever.

**Fix Up Park.**

William Watson was again hired to look after the park at $50 a month and has already repaired and painted the tables. Plank tops were ordered to repair two of the park docks and a book will be supplied for the registration of all guests.

Ernest Graham and Patrick Collins hired to repair the badly leaking drain in Memorial Hall for the sum of $80, completed the job satisfactorily. W. C. Grant reported and said that while the guarantee was only for one year, the job should last for five, unless ruined by the chopping out of ice during the early spring months.

Chief Garnet Samis reported his busiest month with three traffic and two other court cases, and a series of juvenile crimes involving five youths settled.

Twenty-five copies of the auditor's report were ordered. Two men will be hired to burn and level the dump which has become almost unusable owing to the careless dumping of refuse on the driveway.

Present at the meeting were Reeve Gordon Scriver, Councillors George Charlton, George Graham, W. C. Grant, Reg Doubt and Clerk E. H. Northey.

Accounts were passed as follows: Chief Samis, half salary, $51.20; Hydro-Electric, hall, $13.12; streets, $134.03; E. H. Northey, stationery, $10.25; N. A. Moore, library lumber, $1.28; street labor, $81.25; Wm. Watson, park, $24.85; Percy Hockaday, grading, $11; Bell Telephone, $5.27; Public School, advance, $700; High School, advance, $800; Chief Samis, last half salary, $51.20; E. H. Northey, May salary, $50; council sessional allowance, $60; W. J. Charlton, road rent, 1943, $10; N. A. Moore, lumber, roads, $42.86; street labor, $26.60; Stuart Peel, hall lawn, $8.05; Percy Hockaday, grading, $10; Central Garage, grader repairs, $5.25; Lakefield News, advertising and printing, $15.35; Hydro-Electric, hall, $9.22; streets, $135.30; Charles Hemsley, pipe for streets; S. J. Charlton, Lloyd's insurance, $125.25; Graham and Collins, hall roof, $80; Peterborough Welding Works, welding grader $1.75; Chief Samis, car expense, $15; Stan Richardson, gravel, streets, $187.90 — total, $2,667.91.

**TO NEW ZEALAND NAVY**

LONDON — (CP) — The corvette Arabis has been transferred to the New Zealand Navy to be manned entirely by New Zealanders.

TRAFFIC JAM IN ITALY—Army supply vehicles jam this Italian road leading to the front. To facilitate movement of supplies, the Engineers ran this road through the Rapido River flats at the junction of the Rapido and Liri Rivers. Immediately it began to do big business as the Allied advance moved ahead. *(Canadian Army Overseas Photo)*

# Pearl Harbor Defences Were Incomplete On Dec. 7

WASHINGTON, June 16—(AP)—The colonel in charge and the German-born contractor of defences at Pearl Harbor were criticized by the House of Representatives Military Committee for delays which, the report said, left the installations incomplete and the way open for the Japanese.

While the work fell behind, the committee said yesterday, Col. Theodore Wyman, Jr., of the army engineers, accepted lavish entertainment from the contractor, Hans Wilhelm Rohl, in parties that involved liquor "by the case" and "cheap, commercial party girls."

It said the colonel was at Rohl's home in Hawaii when the Japanese struck Pearl Harbor, and that he rushed to his office "in civilian clothes and in a drunken condition."

**A Bit Unusual.**

"How did it so happen," the committee asked "that after nearly 30 years without taking the steps necessary to becoming a citizen, although meantime enjoying the fruits of government contracts, he (Rohl) suddenly began using every possible effort to become naturalized in order that he might be permitted to go to Hawaii just a little less than three months before the attack on Pearl Harbor?"

Rohl was naturalized in September and the Japanese hit Pearl Harbor in December.

Referring to the award to Rohl's company of some $125,000,000 in contracts which included work in Hawaii and construction of a Far Eastern air route by way of Christmas Island, Canton, Nandi, New Caledonia and Australia, the committee commented:

"It is exceedingly difficult...to to comprehend how, at so crucial a time and when the necessity for the utmost secrecy and highest efficiency was paramount...a man known to be a German alien was selected and actually put in charge of the planning, specifications and performance of the contract....

"It is not simply a matter of conjecture...that had the permanent aircraft warning stations (at Pearl Harbor) been operating on Dec. 7, 1941, the approach of the Japanese planes would have been detected."

In Los Angeles, where he still is in business, Rohl issued a statement through his attorney saying that an official report May 17, 1944, by Lieut.-Gen. Richardson, commanding at Pearl Harbor, "completely exonerates me."


DAVIS-THOMPSON COMPANY
Established 1858
Insurance and General Agency
All Branches of Insurance Represented
433 GEORGE ST. PHONE 4724



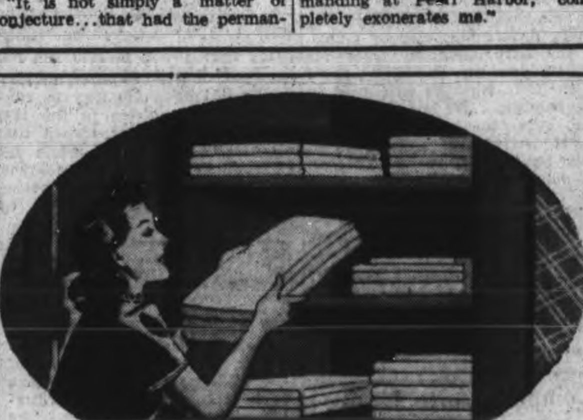

BLUE prevents white clothes turning YELLOW

Bed linens, table linens, towels—all your white things—are hard to replace today. Keep them bright and snowy white—always. They'll never turn yellow if you remember to give them a final rinse in Blue on washday.

RECKITT'S BLUE
PREVENTS CLOTHES TURNING YELLOW



IT'S THE WORLD'S BEST MIXER

It's amazing how much better a drink tastes when mixed with Canada Dry's Sparkling Water. And why not? It's triple-purified, vitalized by pin-point carbonation:

OXYDOL Washes WHITE WITHOUT BLEACHING

New "Hustle-Bubble" Suds Get Biggest Washes Sparkling White with Sudsing Action Alone!

Oxydol's new "Hustle-Bubble" suds are so active, so energetic they *lift* dirt out! All your white things, except of course for unusual stains, come white without bleaching. Radiantly white!

SAVE CLOTHES IN WARTIME

With Oxydol there's no need for hard rubbing or harsh bleaching. Preventing this washday wear and tear helps save clothes in wartime—makes them last longer.

Oxydol is so *safe*, too—safe for washable colors, rayons, and your own precious hands! It's so economical, too—a box of Oxydol goes much farther than before ... washes lots more clothes or dishes!

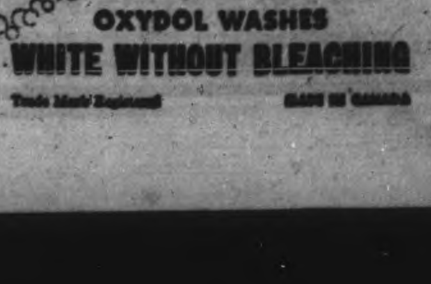


OXYDOL WASHES WHITE WITHOUT BLEACHING
Trade Mark Registered    MADE IN CANADA

## DURABLE ROY - - - - By Jack Sords

## The Sports Round-Up

By HUGH FULLERTON, Jr.
Associated Press Sports Writer

NEW YORK, June 16—(AP). — The National Museum of Baseball at Cooperstown, N.Y., recently has acquired a ball presented to Capt. Roy Smith, former Governor of Guam, by the navy champion team for 1917-18, and an artificial hand which E. L. Blystone once used to play baseball....We hope the person who buys that Japanese "Paul Waner" bat when it is auctioned on a war bond radio program tomorrow will donate it to the museum....The bat was found by Marine Cpl. Charlie Truitt of Wilmington, Del., in a shell crater on Namur Island, surrounded by seven dead Nips.... Truitt sent it to Waner, who contributed it to the war bond drive.

One-minute sports page:

Hanover's Bertha (1:59½), the only mare to win the Hambletonian and produce a winner of that trotting classic, died last Sunday at the Hanover (Pa.) Shoe Farms. Hanover's Bertha won in 1930 and her daughter, Shirley Hanover, in 1937. ...Vinsfurlough, who may be running for your dough in the 1947 Kentucky Derby, was named that because he was foaled while his part-owner's son, Pte. Vinnie Byrne, intercollegiate 127-pound boxing champ at Syracuse was home on furlough.

## Remember When—

(By The Canadian Press)

Jack Lovelock, slim New Zealander, out-ran the cream of United States runners in the "mile of the century" race at Princeton nine years ago today. The Oxford University runner easily defeated Bill Bonthron and Glen Cunningham, United States aces. A year later Lovelock won the Olympic Games 1,500-metres title at Berlin.

Complete Auto Service
MOTOR REPAIR. BODY BUMPING. REPAINTING
J. J. DUFFUS CO.
Tel. 5787

WALLACE BROTHERS SHOWS
OPEN
MON., JUNE 19
ONE WEEK ONLY
Monaghan Rd. at Lansdowne
Complete Show Every Afternoon and Evening
New and Sensational Fun For Young and Old
BRING ALL THE FAMILY. FUN FOR YOUNG AND OLD

## Westclox Seconds Nose Out Quakers

Westclox Seconds won one of the closest battles of the season in the Girls' Softball League last night when the Baby Bens nosed out the Quakers 5 to 3 in a battle that was in doubt until the final inning.

A. McIvor on the hill top for the Westclox kept the Quaker hits well scattered and fanned nine of the losers while Gertrude Masters for the Quakers also pitched effectively and struck out five.

Westclox won the game with a three-run rally in the third after the Quakers had broken out in front with a run in the second. During the last six innings the two clubs could score only two runs each so that the one big frame settled the argument. It was a well-played game and run off in good time with both teams showing some good fielding.

Westclox II.—M. Dunford 3b, M. Miller rf, D. Johnston 2b, J. Nice c, R. O'Heron 1b, A. McIvor p, D. Starr cf, L. Storey ss, M. Mills lf.

Quakers—M. Williams ss, V. Gandy 2b, G. Brown lf, C. Lang 3b, Gertrude Masters p, T. Crane cf, J. McGregor c, D. Thackery rf, F. O'Heron 1b.

| By Innings— | | R | H | E |
|---|---|---|---|---|
| Westclox II. | 003 010010 | 5 | 12 | 4 |
| Quakers | 010 000 110 | 3 | 9 | 3 |

Umpires—Payne at the plate, Barrett on the bases.

## LAWN BOWLING

By HERB MARTIN

Bob Hendry, chairman of the Friday night tuornaments tells us that he expects 32 rinks out this evening. That being the case we suggest to all to be out on time, 7:30 p.m.

The ladies' games committee has asked us to print the following rule regarding their schedule games: "If a skip is absent, the vice-skip must skip the ring, but she choose a skip to play vice."

We wish to correct an error regarding the ladies' open tournament. It is dated for Wednesday, June 28, and not June 31 as reported last night.

As yet we have no entry for the singles competition in the local provincial play offs. We have two for the doubles and two for the rinks.

George Gimblett, Judge S. Smoke, C. Williamson and S. Williams are playing at the Boulevard Lawn Bowling Club, Toronto, on Saturday.

**Men's Scores**

C. Williamson 18, T. Ryan 8
C. Sorenson 15, H. Northrop 13
R. Hutchinson 21, P. Moore 13
S. Lowe 14, G. Coleman, Jr., 13
F. Dearborn 14, L. Loftus 16
J. McDonald 20, F. Kerr 16
J. Fitzpatrick 13, P. McFadden 13
C. Lawrence 14, L. Turner 13
W. Ashley 15, V. Selkirk 12

**Ladies' Section**

Mrs. S. Scott 11, Mrs. L. Allan 10
Mrs. J. Baird 14, Mrs. A. Wilson 9
Mrs. H. Martin 15, Mrs. W. Kay 12
Mrs. H. Graham 10, Mrs. P. Moore 9
Mrs. H. Beatty 8, Mrs. W. Greenslade 7
Mrs. F. Staunton 11, Mrs. L. Deyman 8

## Actress Dies

EAST ISLIP, N.Y., June 16—(AP) —Mrs. Susan Westford Allen, 79, last surviving sister of Actress Lillian Russell, died Tuesday at the South Side Hospital, Bay Shore, N.Y. known on the New York stage as Susanne Westford, she played with her sister in many Broadway successes in the early 1900s and independently. She retired in 1922.

BEAVER MEADOW GOLF CLUB
Green Fees 50c
(Clubs to rent)
LOCATION
Turn right two miles east on No. 7 highway.

# SPORTS—Day by Day

By FRED D. CRAIG

The Girls' Softball League will have the stage to itself tonight as there is no game scheduled in the Men's loop. The postponed game between Soldiers and St. Peter's would have been shifted to tonight were it not for the fact that the Military Training Centre team requested at the beginning of the season that they should not be listed for Friday night games, owing to week-end leaves. So that leaves the softball picture so far as tonight is concerned entirely up to the girls and the game carded for this evening at the Bowl should be an interesting battle all the way. It brings together the fast-travelling Brinton outfit and the much-improved Johnson Motors and will give a good line on the chances of the two clubs to come through and win the intermediate title. Brintons won the intermediate honors last season and in 1943 and are back for this campaign with another smart team. The Outboard Marine squad have been playing good ball and are confident of handing the carpet-makers a surprise when they clash tonight. Helen Mark will likely do the pitching for the Johnson team while Doris Walker will probably get the call from the Brintons.

* * * * * *

**The Brinton team will be back tomorrow night for their second game in two evenings when they will meet the powerful Aircraft team in a postponed game. The two were to have met a week ago last Wednesday but the fixture was called off for the time being because of the service of intercession and has now been staged for Saturday evening. It should be a hummer. Brintons gave the leading Westclox a real scare when they met them earlier in the season and in fact were not beaten until the final inning and they hope to make it even hotter for the Aircraft girls when they meet at the Bowl Saturday evening. Marg Selkirk may be on the firing line for the Aircrafters with Marg Smith or Helen Mark doing the gunning for the intermediate champs. This will be the first Saturday evening game of the season in the girls' league and it should attract a real crowd of fans.**

* * * * * *

### League Tightens Up

It looks as if there may be quite a battle yet for playoff positions in the City Softball League. While Switchgear have got first place pretty well sewed up and Plazas look reasonably sure to grab off the second slot it begins to appear as if there may be a red-hot tussle down the stretch for the third and fourth positions between St. Peter's, the Soldiers and the U.E.W. team. The Military Training Centre has shown a marked improvement in recent games and now the Union outfit who made a ten-strike in landing Pitcher McPherson of Millbrook may have dug up the ace to put them in a playoff position. With the big slow baller pitching for them the Union crowd have given both the leading Switchgear and the second-place Plazas a real argument in this week's games and they are liable to start in on some of the other clubs and pick off a few wins on the form they have shown in their last two starts. All of which adds materially to the interest in the league.

* * * * * *

**"When Ruth left the game he had amassed more home runs in a life total than any other slugger in the game," says Bill Westwick in the Ottawa Journal. "One record after the other continues to fall in the passing years, but it will probably be a long time before anyone surpasses the lifetime total of 714 homers chalked up by Ruth. The odd individual player has challanged his seasonal mark of 60, and Jimmy Foxx, closest in that respect, might have gone on to equal or pass the Bambino's lifetime record. Foxx, who passed the 500 mark, made his most dangerous seasonal bid in 1932 with 58 four-masters. Big, with imposing power, he pushed on as a potential challenger until sinus trouble forced him out of the game. With the passing of Foxx from the baseball scene, only Mel Ott remains in the home run running. He's passed the 400 mark and is belting them out with astonishing consistency this season, but there's little chance of him ever passing or equalling Ruth's mark. Hank Greenberg, the former Detroit powerhouse, might have moved up to around the second slot but for the war. Greenberg had collected 247 circuit wallops when he moved into the army. Joe DiMaggio was another who might eventually have become a contender. DiMaggio figured to have nine or ten good years left when the army drafted him. DiMag might come back to challenge some records and set a few in other departments, but the odds are all against him ever menacing the homer mark. Greenberg is past the 30 mark and his baseball future is a question mark. Foxx is gone and the amazing Mel Ott won't be around long enough as an active player to make up the gap."**

* * * * * *

### Nine For The Sox

Those Boston Red Sox are certainly stepping high, wide and handsome. Yesterday Joe Cronin's team, hot as anything in either loop right now hung up their ninth win in succession when they triumphed over the Philadelphia Athletics 5 to 1 and climbed to within half a game of the league leadership. Tex Hughson ace of the Boston pitching staff held the A's to six well scattered blows in registering his ninth win of the season as against only two defeats. Judging by the way in which both Hughson and the Red Sox are going just now the Boston right-hander seems headed for a record pitching season. Meanwhile in the National League yesterday another gentleman who is pitching mighty fine ball and getting very little to show for it in the win column proceeded to demonstrate once more that most of his luck is of the wrong kind. He was Tomas Delacruz, former International League star who held the Pirates to four hits and yet was beaten by the only run of the game scored by the Corsairs in the ninth frame. Max Butcher pitched for the winners and the Cincinnati club got eight hits but could not drive a single run over the counting station.

* * * * * *

**Washington Senators made it three out of four from the slipping New York Yanks last night when Mickey Haefner held the New Yorkers to seven scattered hits and the Senators nosed out the Yanks 3 to 2 with Rookie Joe Page assuming the loss. Cleveland evened the series with the Detroit Tigers when they came home in front in a marathon game, slipping the winning run over in the 13th inning when Hockett doubled and Paul O'Dea singled in the million dollar marker. Dizzy Trout went the full distance for the Bengals only to be beaten on end while relief hurler Heving got credit for the Cleveland win. In the National League the Giants climbed to a third-place tie with the Cincinnati Reds by walloping the Dodgers 9 to 2. Harold Gregg was in a Santa Claus mood for the Bums issuing eleven bases on balls and Manager Mel Ott of the Giants helped in his downfall by clipping his 17th homer of the season to go still further in front in the home run parade.**

* * * * * *

Sporting Chili Con Carne: Art Pagett of the Switchgear is out of the game with a lame back....Cal Nicholls was also missing in last night's game but the leaders have lots of reserve strength and the revamped infield worked smoothly....News of the effectiveness of the McPherson slow-ball brand of pitching resulted in a much bigger crowd than usual to see the Switchgear-U.E.W. game last night and the Millbrook pitcher responded with a nice effort against the leader....Baseball men are unable to guess why St. Louis Cards should sell a winning pitcher like Harry Gumbert to the Cincinnati Reds who rank as about the Cardinals' chief opposition....Gumbert had won a lot of games for the St. Louis club and has been having a good season....Two Barretts started the Boston-Philadelphia game last night but neither was in there at the finish....Jim Konstanty of the Syracuse Chiefs has been conditionally sold to the Cincinnati Reds.

**NEW PROFESSORSHIP**

OXFORD, England — (CP) — Oxford University has accepted an offer to establish a professorship of Czechlovak studies from funds to be provided by the Czech government.

**DARING WEST AFRICAN**

ACCRA, Gold Coast — (CP) — A Gold Coast soldier was the first man in the West African Force in Burma to kill a Jap. He is Kwabina Krachi. Since then he has been on occasions as far as 35 miles behind the enemy lines.

## League Leaders Defeat Union Entry

One big inning enabled the Switchgear to roll up their eighth win of the season in a City League battle at Riverside Park last night when they triumphed over the hapless U.E.W. Club 6 to 2.

Manager Chambers' unbeaten league leaders after being held off the score sheet for four innings by Mac McPherson, the new slowball pitcher of the Union team, bunched hits and got the benefit of a couple of breaks in the fifth inning to score five runs and that was ample margin, with Freddy Elliott coming through with another nice pitching effort, after a rather shaky start.

Elliott was touched for five hits and a pair of runs in the first two innings but he put the brakes on effectively after that, allowing only three scattered singles and nary a run in the last seven innings.

McPherson pitched good ball for the losers and outside that one bad frame had the hard-hitting Switchgear effectively controlled, but as in the Plaza game, slow fielding of bunts was a factor in his downfall.

There was a lot of nice fielding during the engagement. Murduff in left field for the U.E.W. had a nice running catch that robbed Jack Ashmore of a possible homer, Quigley at short made a one-handed grab of a low liner and went up for another to start a double play and Platt made some fine plays at second. For the winners Jack Playford roamed far and wide in centre field to pull down nine flies for a season's record and Holmes and Tompkins at short and third fielded snappily.

Switchgear went out in order in the first couple of innings but U.E.W. after wasting two hits in the first inning came back in the second to score twice. With one away Patterson got a life when Ashmore missed Tompkins' throw. Jackson flied out but McPherson singled to centre and Platt to the same field to fill the bases and Quigley blasted a hot shot through Holmes to send in Patterson and McPherson. Girard rolled to Ashmore for the third out.

Only two Switchgear players, Tompkins and McNabb, both on bunts, got on the bases in the first four frames but finally the winners broke through in the fifth, although at that the side might easily have been retired without a run. Brockley started it when he tapped weakly to the box and McPherson fell in trying to field the ball and then threw wide to first to put the runner on second. Holmes drove a fly to left and Murduff was slow going back for the smash and it finally got away from him for a homer, scoring Brockley in front of the hitter and sewing up the game. McNabb was out on a bunt but Elliott

(Continued on Page 13)

## Quaker Oats Defeats C.G.E. Drafting Room

Last night the Quaker Oats entry defeated Drafting Room, 21-13 in an Industrial League game at the Brinton. Tice knocked three and Horton and Weaver each got two doubles for the Cereal Men and Correll had a triple and Waterman two doubles for Draftmen.

| Score by innings: | | R. | H. | E. |
|---|---|---|---|---|
| Drafting | 402 016 000 | 13 | 16 | 4 |
| Quakers | 252 150 15x | 21 | 15 | 3 |

The teams:

Quakers: Townsend, 2b; Roote, ss; Weaver, 3b; Ash, 1b; Horton, p; Gum, c; Willshaw, cf; Tice, lf; Ferguson rf; Presque, rf.

Drafting: Bedford, 3b; Shadgett, lf; Kemp, p; Corell, rf; Mathison, 1b; Grant, 2b; McQuaig, c; Waterman, cf; McMichael ss.

Umps: Gilmour at home; Rose on bases.

## Here and There in Sport

By The Canadian Press

Jockey Ted Atkinson of Toronto rode two more winners at Aqueduct racetrack, New York, yesterday. On Wednesday he had five winners, and altogether this week he's had 12 winning mounts.

Atkinson figures he rode 124 winners before yesterday's program, when a crowd of more than 18,000 placed $1,987,563 through the mutuel machines.

Brooklyn Dodgers released five players yesterday and announced resignation of Ed Staples, assistant to President Branch Rickey. Outfielders Lloyd Waner and John Cooney were given unconditional release; infielder Pat Akenman was sent to Montreal, rookie pitcher Jack Franklin to Montreal and infielder Gil English to Indianapolis.

LAC. Ab Morton of Galt, representing R.C.A.F. No. 1 Manning Depot, won the mile run at the garrison track and field meet at Toronto, finishing in 4:55 with PS. G. Wilson, Toronto Navy, placing second.

JOHN KATAN, big and grim wrestler from Palermo, Ont., who teams up with his chum Bunny Dunlop against the team of Frank Sexton and Toar Morgan next Tuesday in the unprecedented four-man fracas at the Brock St. Arena.

The regular Tag Team Wrestling rules have been voided for this special occasion, and the four big grapplers will all be allowed in the ring all at the same time. Never before have the fans here seen such didoes as are assured for Tuesday night with all restrictions removed and all four mat behemoths in action at once. About the only condition left in is the two out of three falls and the fact that there will be absolutely no time limit. Dunlop and Katan are determined to avenge their defeat by disqualification last week, but Sexton and Toar Morgan make a team that are nearly impossible to beat."

## Major League Leaders

(By The Associated Press)

**AMERICAN LEAGUE**

Batting—Tucker, Chicago, .389.
Runs—Cullenbine, Cleveland, 41.
Runs batted in—Spence, Washington, 34.
Hits—Doerr, Boston 66.
Doubles — Cullenbine, Cleveland, 19.
Triples—Gutteridge, St. Louis and Savage, New York 5.
Home runs—Cullenbine, Cleveland, 8.
Stolen bases — Gutteridge, St. Louis 13.
Pitching—Harder, Cleveland and Ryba, Boston 6-1.

**NATIONAL LEAGUE**

Batting — Walker Brooklyn, .405.
Runs—Bordagaray, Brooklyn, 46.
Runs batted in—Weintraub, New York, 46.
Hits—Walker, Brooklyn, 83.
Doubles—Walker, Brooklyn, 18.
Triples—Barrett, Pittsburgh, 7.
Home runs—Ott, New York, 17.
Stolen bases—Ryan, Boston, 7.
Pitching—Munger, St. Louis, 7-1.

## Sports Menu

Ladies' League:
Johnson vs. Brinton, East City Bowl, 7:00 o'clock.

Rayfield Carburetors
• For Economy • For Performance • For Power

| | |
|---|---|
| For Ford Models A and B | 5.95 |
| For Ford Model V8 | 12.95 |
| For Chevrolet '29 - '31 | 8.20 |
| For Chevrolet '32 - '40 | 12.35 |
| For Plymouth '33 - '40 | 12.35 |
| For most other cars up to 1932 models | 8.25 to 10.50 |
| For most other cars from 1933 to 1942 | 12.25 to 14.95 |

Save Safely At
Canadian Tire Corp'n. Associate Store
I. H. KEEFER, Proprietor
342-4 Water St (OPPOSITE MARKET)
Phone 8281

TAG TEAM WRESTLING
"RETURN GRUDGE BOUT"
FRANK SEXTON and TOAR MORGAN
vs.
JOHN (KILLER) KATAN and AL (BUNNY) DUNLOP
2 Out of 3 Falls—No Time Limit
TUESDAY, JUNE 20th
BROCK ARENA

We can tell you in sixty seconds just what your precise rating is—and what it allows—new tires, used tires, retreads, repairs. And you can bank on this—regardless of how you stand with the regulations, we'll see you through with an intelligent tire conservation program that will keep you rolling on rubber to the very last ounce of vitality in your tires!
J. J. DUFFUS CO.
PETERBOROUGH GOODYEAR TEL. 5787

## SCOTT'S SCRAP BOOK

—By J. R. Scott

## Canadian Sport Snapshots

By SYD THOMAS
Canadian Press Staff Writer

TORONTO, June 16 — (CP). — It never seems to fail, but when you write that something is the oldest, youngest, biggest, smallest, and so on, in the country, something always pops up to go it one better. Thats what happened in the case of this corner's comment on the Toronto Lawn Tennis Club, which claims to be the oldest in Canada and held its 50th anniversary on June 10.

Now an old-time tennis fan crops up in Winnipeg to say that the 'Peg club has been in operation at least since 1885—nine years before the apparent formation of the Toronto club — and possibly longer. The Manitoba lawn tennis championships were held in 1885, so the club probably was formed before that.

The same fan says it is his opinion that the Victoria Tennis Club is the oldest in Canada. The first tourney was held there in 1883, and records show the club was formed in April, 1886. That apparently makes it one year younger than the Winnipeg outfit.

The whole thing may cause as much research as the hockey Hall of Fame did.

Versatile virtuoso:

Lou Adelman, former star football centre from Winnipeg and eminent shower room basso, has blossomed forth as a song writer, reports Herb (Winnipeg Tribune) Manning. Lou fathered a little ditty called "Waiting," that was sung by Miss Gwen Bradshaw over a national network.

Herb adds: "From all reports Mr. Adelman's 'Waiting' was a pretty good effort for a start, with a very sorrowful message about the young ladies waiting for their young gents to return from overseas."

Lou also has dramatic abilities, as he proved earlier this spring at a Winnipeg press club meeting. He was just wasting his time at football.

All bets off:

Next thing we know the bookies will be forming a "society for the prevention of cruelty to and misunderstanding of downtrodden bookmakers." They've been getting a bit of a kicking around recently in Toronto and Vancouver. One unfortunate had a wing broken at Toronto's Dufferin Park the other day when he was forcibly "ejected" from the premises. In Vancouved the coppers are carrying the war right to the enemy's home grounds, as they stand guard in pool rooms, cigar stores, and other Joe's places where the bookies operate during race meetings. It's getting so now you have to pay your way into the track so you can lose an honest dollar.

IN THE Spotlight
FRANCES JAMES
Outstanding Canadian Soprano
MR. LABOR
An Interview with JOCK BRODIE
Music by
*LUCIO AGOSTINI
25-piece orchestra 12-voice choir
With the songs of
* ALYS ROBI & CHARLES JORDAN
CHEX 7.30 P.M. Sunday, June 18

Saturday Night
DANCING
TO
"The Melody Men"
Admission:
Ladies .......... 40c
Gents .......... 60c
Summer Gardens

New Hyprokrepe Paper Towels
IN ROLLS
For Home Use, Clubs, Schools, Offices, Camps and Summer Cottages
Hyprokrepe Roll Towels save up to 30 p.c. compared with ordinary paper towels.
- Removes grease, dirt from pots, pans, metal, glass and painted surfaces.
- Cleans and polishes windows, glassware and windshields.
- Instantaneous absorbing qualities.
Ideal for Home Use—Treat Yourself To-day
Saves Linens and Laundry
Household Roll Dispenser, made of metal .... each 35c
Hyprokrepe Roll Towels .......... roll 35c
3 Rolls for 1.00
DEYELL'S BOOKSTORE
393 George St. PHONE 9641 Near Hunter

# Theatres - Dances - Radio

## Red Sox Take 9th Straight Defeat A's 5-1

By The Associated Press

Boston Red Sox joined St. Louis Browns in running the longest winning streak of the season when they defeated the Philadelphia Athletics 5-1, yesterday for their ninth straight victory.

Tex Hughson, Red Sox ace righthander, gained his ninth victory to bring his team to within half a game of the league leading Brownies. Hughson thus ties Hal Newhouser of the Tigers for the most victories in the American League. He allowed the Athletics six hits.

The New York Giants defeated the Brooklyn Dodgers 9-2 at night to move into a tie with the Cincinati Reds for third place. Mel Ott smashed his 17th homer in the first inning with two on.

Washington made it three out of four over the New York Yankees, with Mickey Haefner outpitching Joe Page 3-2.

Rookie Paul O'Dea's single in the 11th inning scored Oris Hockett to give Cleveland a 3-2 win over Detroit.

Pittsburg defeated Cincinnati 1-0, scoring the lone run in the ninth on Bob Elliott's single scoring Jeep Handley.

The Philadelphia Phillies came from behind twice to win from the Boston Braves, 5-4. Ford Mullen's single with two out scored Jimmy Wasdell, who had doubled to start the eighth.

## BASEBALL

### INTERNATIONAL LEAGUE

| | Won | Lost | Pct. |
|---|---|---|---|
| Jersey City | 28 | 21 | .571 |
| Baltimore | 26 | 21 | .553 |
| Buffalo | 27 | 22 | .551 |
| Rochester | 27 | 25 | .519 |
| Montreal | 24 | 23 | .511 |
| Toronto | 24 | 24 | .500 |
| Syracuse | 18 | 28 | .391 |
| Newark | 18 | 28 | .391 |

**Thursday's Results**

Toronto 14, Baltimore 4
Rochester 2-0, Jersey 0-4
Montreal 5, Syracuse 2
Buffalo at Newark—postponed.

### NATIONAL LEAGUE

| | Won | Lost | Pct. |
|---|---|---|---|
| St. Louis | 34 | 15 | .694 |
| Pittsburgh | 27 | 20 | .574 |
| Cincinnati | 26 | 24 | .520 |
| New York | 26 | 24 | .520 |
| Brooklyn | 24 | 27 | .471 |
| Boston | 23 | 31 | .426 |
| Philadelphia | 20 | 27 | .426 |
| Chicago | 16 | 28 | .364 |

**Thursday's Results**

Pittsburgh 1, Cincinnati 0
New York 9, Brooklyn 2
Philadelphia 5, Boston 4
Only games scheduled.

### AMERICAN ASSOCIATION

**Thursday's Results**

Indianapolis 3, St. Paul 2
Louisville 10-6, Minneapolis 5-4
Columbus 5, Milwaukee 5. Called after six innings.

### AMERICAN LEAGUE

| | Won | Lost | Pct. |
|---|---|---|---|
| St. Louis | 30 | 23 | .556 |
| Boston | 29 | 23 | .558 |
| Detroit | 27 | 26 | .509 |
| Cleveland | 26 | 28 | .481 |
| Washington | 25 | 27 | .481 |
| New York | 23 | 25 | .479 |
| Chicago | 22 | 24 | .478 |
| Philadelphia | 22 | 28 | .440 |

**Thursday's Results**

Boston 5, Philadelphia 1
Washington 3, New York 2
xCleveland 3, Detroit 2. 13 innings.
Only games scheduled.

## Yesterday's Stars

(By The Associated Press)

Mel Ott, Giants—Hit homer in first with two on to lead Giants to 9-2 victory over Brooklyn.

Bob Elliott, Pirates — Singled in Jeep Handley with only run of game to give Pirates 1-0 victory over Cincinnati.

Ford Mullen, Phillies—Single in eighth scored by Jimmy Wasdell with winning run as Philadelphia defeated Boston, 5-4.

Roberto Ortiz, Senators—Tripled in sixth scoring two mates and later scored on wild pitch in Senators 3-2 win over Yankees.

## Fights Last Night

(By The Associated Press)

NEW YORK—Henry Armstrong, 141¾, Los Angeles, technically knocked out Al Davis, 141¾, New York (2); Willie Roache, 126¼, Wilmington, Del., stopped Ham Wiloby, 122, New York (5).

BROOKLYN—Frankie Terry, 154, Brooklyn, outpointed Oscar Suggs, 149, New Bedford, Mass. (8); Joe Mulli, 152, Brooklyn, knocked out Verne Atkins, 149, Youngston, O., (2).

SCRANTON, Pa.—Harold Smith, 155, Philadelphia, knocked out Coolidge Miller, 163, Newark, N.J. (2); Milo Theodorescu, 162, New York, outpointed Lew Perez, 155, Puerto Rico (8).

## Invasion Fails To Halt Historic Races

By ALLAN NICKELSON
Canadian Press Staff Writer

NEWMARKET, England, June 16—(CP)—Hycilla, owned by William Woodward, won the Oaks classic today at odds of 8 to 1.

Monsoon and Kannabis were second and third in the mile-and-a-half test for three-year-old fillies. The co-favorites Tudor Maid and Picture Play were out of the money.

Britain's fifth wartime racing season reaches its climax tomorrow with the running of the Derby over Newmarket's historic downs. About 20 are expected to start.

Although it appeared for a while that invasion tenseness would reduce attendance drastically, hundreds of regular race-goers arrived yesterday from London and other centres and accommodation and meals were at a premium.

**A Rich Event.**

Saturday's Derby will be the richest of any in wartime. The winner will get $27,000 with $3,175 for second and $1,580 for third.

Surprisingly, a filly will start the Derby as the favorite. She is Lord Derby's Garden Path who at a meeting of the big bookmakers in London yesterday was made the choice at odds of 5 to 1.

Harry Wragg home on leave from the Italian front, will ride Garden Path, while Ken Mullins will be up on Growing Confidence, owned by Major David Wills and second favorite at 11 to 2.

Third choice among the bettors is Mustang, due to run in the Derby under the colors of trainer-owned Fred Darling but purchased only yesterday by Mrs. Philip Hill, wife of the British financier and newcomer to racing.

Mustang rose rapidly in betting favor only in the last few days, partly because the name caught the fancy of an air-minded public—the Mustang is a noted United States fighter plane—and because he will be ridden by Britain's perennial jockey champion Gordon Richards.

Many a sentimental bob will be wagered on the only Royal entry, the King's Fair Flint, who will start around 100 to 8.

## MOVIE TIME TABLE

**Capitol**—"Higher and Higher", 2.50, 5.00, 7.15, 9.25. Last complete show, 8.50.

**Centre** — "Chip Off the Old Block", 2.35, 5.04, 7.35, 10.05; "Crime Doctor", 1.30, 4.00, 6.30, 9.00.

**Regent**—"Henry Aldrich Haunts a House", 1.40, 4.30, 7.20, 10.10; "Timber Queen", 3.10, 6.00, 8.50.

EX-BIG LEAGUERS TEAMMATES ON NAVY SQUAD—Former Big Leaguers, these servicemen now are teammates on the Bronson Field baseball team at the Naval Air Training Station at Pensacola, Fla. From Left to Right are Bob Kennedy, Chicago White Sox; Nick Trelmark, Dodgers; Ray Stoviak, Phils, and Ted Williams, Red Sox.

## Davis Beaten In Two Rounds By Armstrong

BY TED MEIER
Associated Press Sport Writer

NEW YORK, June 16 — (AP) — Henry Armystrong still is one of the best fighters in the business. The former triple champion demonstrated it last night by flattening Al (Bummy) Davis—one-round victor over Lightweight champion Bob Montgomery—in less than two rounds at Madison Square Garden.

A crowd of 16,084 (gross gate $58,822) screamed as Hammerin' Henry from Los Angeles battered the Brooklyn bad boy to the canvas four times, twice in the first round, before Referee Frank Fullam stopped it after 69 seconds of the second stanza. It went into the records as a technical knockout although Davis was stretched full length, flat on his face.

From the start, Armstrong, a master at infighting, pinned Davis against the ropes.

Weaving and ducking, Armstrong kept throwing lefts and rights to Davis' head and body for the first two minutes. Then, unexpectedly, he stepped clear and socked a hard left to the pit of Davis' stomach. Bummy's knees sagged.

A crushing left and right crumpled Davis to the floor. He got up at eight, legs shaking, and was knocked though the ropes. He just managed to get back inside the ring as the bell rang. Many thought he had been counted out.

In the second round Davis went down for a count of four, bounced up and got knocked down again. He started to get up at two, but exhausted fell flat on his face as Fullam called a halt.

"I felt pretty sharp", explained Armstrong later. Both he and Davis weighed 141¾ pounds for the scheduled 10-rounder.

## Syracuse Chiefs In The Cellar

By The Associated Press

Syracuse Chiefs finally hit the bottom of the International league standings last night, losing to Montreal 6-2, for their 19th setback in the last 24 games.

They are now tied with Newark Bears, each having won 18 games and lost 28.

Jim Konstanty, winner of eight games, second high in the loop, dropped his sixth decision, largely because of six Chief errors, which gave the Royals five unearned runs.

The league leading Jersey City Giants divided a pair of games with the Rochester Red Wings, the Birds winning the first 2-0 and the Li'l Giants taking the second 4-0. Veteran Bill Trotter outpitched Jersey's Andy Hansen in the opener. Ken Brondell, making his first start after being sent on option by the parent New York Giants, limited the Red Wings to four hits in the nightcap

With Jimmy Gruzdis making four hits, including a home run, the Toronto Maple Leafs trounced the Baltimore Orioles, 14-4, to spoil the Bird's chances of going into first place. Al Jarlett won his ninth game of the year to take honors in that department.

## Author Ill

NEW YORK, June 16—(CP)—Charles Gilman Morris, noted author is in serious condition at hospital his wife, rMs. Kathleen Norris said yesterday. Nature of his illness was not disclosed.

DANCING
Friday and Saturday Nights
FRIDAY NIGHT "Jack Marshall" And His Orchestra
SATURDAY NIGHT "Jim Black" And His Ramblers
CHEMONG PAVILION

THE SINATRA SHOW!
MICHELE MORGAN • JACK HALEY
FRANK SINATRA
in HIGHER AND HIGHER
with Leon ERROL • Marcy McGUIRE
Paul and Grace HARTMAN • Barbara HALE • Dooley WILSON
ON THE SAME PROGRAM
New "MARCH OF TIME" Color Cartoon and Canadian Paramount News
Capitol
A FAMOUS PLAYERS THEATRE

Regent
TO-DAY and SATURDAY
Another Grand Show
Matinee 1.30
You'll SCREAM with laughter!
Henry's wildest, weirdest adventure!
"HENRY ALDRICH haunts A HOUSE"
A Paramount Picture
Feature No. 2—A Real Action Hit
"TIMBER QUEEN" with RICHARD ARLEN
Mary Beth Hughes—Plus! "Flying Cadets"

DANCING
at
RYE'S PAVILION
TO-NIGHT
Modern and Old Time Dancing
MOLONEY'S ORCHESTRA
Admission 50c and 35c

A TIP ON THE TOP TUNES
Hear these
NEW VICTOR and BLUEBIRD RECORDS
Long Ago and Far Away ........ Perry Co'mo
I'll Get By ...... Four King Sisters
It's Love, Love, Love .......... Four King Sisters
San Fernando Valley .......... Four King Sisters
I'll Be Seeing You ... Tom Dorsey
Amore ..... Wayne King and Orch.
Poinciana .......... David Rose
Rachmaninoff's Piano Concerto No 3 in D minor.
SULLIVAN'S
Charlotte St Opp. Loblaw's

2—EXCELLENT FEATURE HITS—2
DONALD O'CONNOR PEGGY RYAN ANN BLYTH
CHIP OFF THE OLD BLOCK
with HELEN VINSON ARTHUR TREACHER HELEN BRODERICK PATRIC KNOWLES J. EDWARD BROMBERG and JOEL KUPPERMAN
AND ON THE SAME PROGRAM
WARNER BAXTER in THE SUSPENSE-CRAMMED THRILLER
CRIME DOCTOR with MARGARET LINDSAY
A Columbia Picture
PLUS! "HER HONOR THE MARE" - POPEYE CARTOON
AIR-CONDITIONED COMFORT
CENTRE TO-DAY AND SATURDAY

## What's On the Air

| Stations | Kilocycles |
|---|---|
| CHEX | 1430 |
| CBL | 740 |
| CFRB | 860 |
| WEAF | 660 |
| WJZ | 770 |
| WABC | 880 |

Symbols: D—Drama, M—Musical, R—Religious, S—Songs, T—Talk, V—Variety, N—News

This Program has been given the Peterborough Examiner by stations herein listed. If the presentations as scheduled are not on the air, the fault lies with the stations and not with the Examiner.

Radio Station CHEX Carries the News on the Hour

### FRIDAY EVENING

**6:00 P.M.**
CHEX—News; Tunes
CFRB—Dinner Music
CBL—Relax and Enjoy-M

**6:15 P.M.**
CHEX—Swing and Sway
WEAF—Serenade to America
CBL—Market Report

**6:30 P.M.**
CHEX—News; Rhythm Rndup
CBL—Curtain Echoes-M
WEAF—Serenade to America
WJZ—Whose War is This?

**6:45 P.M.**
CHEX—Parade of Bands-M
CBL—BBC News
WEAF—Lowell Thomas-N
CFRB—Sportviews

**7:00 P.M.**
CHEX—News; Sports
CFRB—Vic and Sade-D
CBL—String Quartette
WEAF—Pleasure Time-M
WJZ—Nero Wolfe-D

**7:15 P.M.**
CHEX—School Children-V
CFRB—Musical Revue
WABC—We Who Dream

**7:30 P.M.**
CHEX—Help Wanted
WABC—Friday on Broadway
WEAF—Carol Sisters-S
WJZ—Lone Ranger-D

**7:45 P.M.**
CHEX—From Parliament Hill
CFRB—Song Styles
WEAF—H V Kaltenborn-N

**8:00 P.M.**
CHEX—Jim Black Orchestra
WEAF—Cities Service-V
WABC—Iced Coffee Time
CBL—Victory Parade
CFRB—Gardening

**8:15 P.M.**
CHEX—Jim Black Orchestra
CFRB—Lum and AbnerD
WJZ—Parker Family-D

**8:30 P.M.**
CHEX—These the Invaded-D
WEAF—The Glamorous Clue-D
CBL—Musical Mailbox
WJZ—Meet Your Navy

**9:00 P.M.**
CHEX—News; Mood Music
CFRB—Air Band
CBL—Waltz Time
WABC—Pays to Be Ignorant
WJZ—Gang Busters-D

**9:30 P.M.**
CHEX—That Brewster Boy-D
WJZ—Victory Parade
CBL—Summer Concert
WEAF—People Are Funny-V

**10:00 P.M.**
CHEX—Clary's Gazette-V
CBL—CBC News
WEAF—Amos 'n' Andy-V
WJZ—Leland Stowe-T
WABC—Durante-Moore Show

**10:30 P.M.**
CHEX—Money-Go-Round-V
WABC—Stage Door Canteen
WEAF—Sports Newsreel
WJZ—Letters to Servicemen

**11:00 P.M.**
CHEX—News Commentary
CBL—Radio Newsreel
CFRB—News

### SATURDAY MORNING

**6:00 A.M.**
CHEX—Early Risers

**6:30 A.M.**
CHEX—News

**7:00 A.M.**
CHEX—News

**7:30 A.M.**
CHEX—News

**7:45 A.M.**
CHEX—Early Risers

**8:00 A.M.**
CHEX—News
WEAF—News Roundup
WJZ—Kibitzers-S

**8:15 A.M.**
CHEX—Breakfast Musicale
CBL—Morning Devotions
WABC—Music of To-day

**8:30 A.M.**
CHEX—Breakfast Musicale
WJZ—United Nations Review
WABC—Missus Shopping-T

**8:45 A.M.**
CHEX—Morning Devotions
WABC—Margaret Arlen
CFRB—Navy Band

**9:00 A.M.**
CHEX—News, Salon Strings
CBL—First Piano Quartette
WJZ—Breakfast Club

**9:15 A.M.**
CHEX—On Parade-M
CFRB—Garden Gate

**9:45 A.M.**
CHEX—Melody Parade
CFRB—David Schoop Orch.
CBL—Encores

**10:00 A.M.**
CHEX—Morning Masterworks

**10:30 A.M.**
CHEX—Morris Duke, pianist
WABC—Mary Lee Taylor-T
WJZ—Ozark Ramblers-M
CBL—Echoes from Tropics

**10:45 A.M.**
CHEX—Church in Wildwood

**11:00 A.M.**
CHEX—News; Our Neighbors
WABC—Let's Pretend
CBL—On Stage Everybody-V

**11:30 A.M.**
WABC—Fashions in Rations
CFRB—Melody Whirl-M
WEAF—Melody Round-up

**11:45 A.M.**
CHEX—On the Lighter Side

### SATURDAY AFTERNOON

**12:00 NOON**
CHEX—News, Home Folks
WABC—Theatre of To-day-D
WJZ—Blue Playhouse-D
CBL—BBC News
CFRB—Meditations

**12:15 P.M.**
CBL—Hot Wax-M
WEAF—Consumer's Time-T

**12:30 P.M.**
CHEX—News, Farm News
CBL—Musical Program
WABC—Stars Over Hollywood
WEAF—Atlantic Spotlight-V

**1:00 P.M.**
WJZ—Report from London
CHEX—Home Folks
WEAF—Here's to Youth

**1:30 P.M.**
CHEX—Home Folks
CFRB—Country Journal
CBL—Indiana Indigo

**1:45 P.M.**
WJZ—Swing-Shift Frolic
WEAF—War Telescope-T

**2:00 P.M.**
CHEX—News; Siesta Time
WJZ—Women in Blue
CFRB—Men and Books

**2:30 P.M.**
CHEX—Victor Album
WJZ—See You-V
WEAF—Sport Stories

**3:00 P.M.**
CHEX—News; Hol'w'd Premiere
CFRB—Victory F O B
CBL—Minstrel Melodies

**3:15 P.M.**
CHEX—A Word to Parents

**3:30 P.M.**
CHEX—Hawaiian Dreams-M
CFRB—Visiting Hour
WJZ—Twenty-one Stars-V

**3:45 P.M.**
CHEX—Southland Singing

**4:00 P.M.**
CHEX—News; Ballroom
CBL—Sat'day Music Review

**4:30 P.M.**
CFRB—Horse Races
WEAF—Doctors at War-D

**5:00 P.M.**
CHEX—Lindsay Salute; News
CFRB—Corliss Archer-D
CBL—Saturday Concert
WEAF—Your America

**5:30 P.M.**
CFRB—Nova Time
WABC—Mother and Dad
WEAF—Behind the Headlines

**5:45 P.M.**
CHEX—Musical Moment
CFRB—Lone Ranger
WJZ—Hello Sweetheart-M

# McGeer Stymied Discussing Bank Reserves

OTTAWA, June 16—(CP)—G. G. McGeer (L-Vancouver Burrard) at a meeting yesterday of the Commons Banking Committee made new demands for an early vote on the question of disclosure of inner reserves of the chartered banks.

When W. H. Moore (L-Ontario), chairman, remarked it was the 20th sitting of the committee, Mr. McGeer said the time had been well spent. It would never be possible to say in the future there was no opposition in the banking committee to hidden reserves. He said majorities had the right to rule, but minorities had the right to argue.

Mr. Moore replied: "Every opportunity has been given to the small minority to express its views and will be as long as I am chairman. But the majority has rights and it is the clear wish of the majority to get on with our business."

**Out-of-Date**

Mr. McGeer said continuation of inner reserves was as out-of-date as the gold standard which now had been completely abandoned. They had done nothing to prevent trade cycles of boom and depression.

The Vancouver member was interrupted frequently as he went on and George McIlraith (L-Ottawa West) said surely a point would arise where the committee could control its own procedure and check repetitious arguments not related to the question of disclosure of inner reserves.

Mr. McGeer said at the appropriate time he proposed to offer an amendment to provide a government guarantee of all bank deposits up to $5,000. He said the existence of inner reserves enables banks to take risks in supporting boom periods, knowing they could sustain losses in a depression. If they had no inner reserves they would have to clamp down on booms.

J. W. Noseworthy (CCF-York South) said there were more important issues, and too much time was devoted to inner reserves. Refusal of the committee to order disclosure of inner reserves would do more to undermine confidence in the banking system than would disclosure.

## 2 French Squadrons

NEW YORK, June 16 — (CP) — Two R.A.F. Squadrons, consisting entirely of French pilots, "crossed the Channel and made perfect landings" on a newly-built Allied landing strip in Normandy at dawn, the BBC reported yesterday.

R.C.A.F. MAN SHOT DOWN, JOINS PARATROOPERS—Shot down over France, FO. Robinson of Montreal hid in the woods and joined Canadian paratroopers who were among the first to land in France. Their dealings with the Hun were successful, as witness the captured German pistol held by the paratrooper. This picture was taken by Sgt. Dave Reynolds of Toronto, who jumped with the Canadian paratroops on D-Day and made his way back to the beach with his pictures.
*(Canadian Army Overseas Photo)*

# Ontario Unit Completes Difficult Task

By DOUG HOW
Canadian Press War Correspondent

WITH THE CANADIAN CORPS IN ITALY, June 16—(CP)—It was their first action, in many ways. It had been everything that a reconnaissance regiment could ask for in a country like Italy. Casualties had been light. Mobility had been maintained and the advance from the Hitler Line and the Malfa River went on.

Maj. A. A. Hugman of Montreal and his officers and men of a squadron of an Ontario Recce regiment had time now after one siege of 72 hours without respite to think and talk about the things that had happened. With the Major were Capt. J. D. Crashley, Oakville, Ont., of another squadron Capt. Charles X. Baker, Toronto and Lieut. G. M. Browm, Brantford, Ont.

Their regiment was in on the advance from the start. In the first day they knocked out two machine-gun posts one heavy mortar post, killed at least 12 Germans and captured at least 50. After crossing the Melfa, Maj. Hugman's three troops filled a valuable role in keeping liaison with infantry battalions on their right and on their left and spying out positions which would stem the establishment of a bridgehead.

That night their recce tanks were withdrawn back across the Melfa in an operation that took 3½ hours under heavy shelling and mortar fire enhanced by bombs from enemy aircraft.

The Melfa recrossed, their advance began again next day. Since then they have tackled jobs like spying out enemy artillery posts for Canadian artillery, routing Germans from their scattered outposts, participating in the advance. They have moved generally across country which, with its high grain and thickly-leafed trees, is far more partial to a defender than an attacker.

One crew remembered four hectic hours near Pofi when they worked under shell and mortar fire to get a tank back in commission. Its track had come off in the mud. The crew included Tr. William Campbell, Sault Ste. Marie, Ont.

They were with a troop under Lieut. D. J. Chant, Belleville, Ont., which in the first day captured four prisoners, killed six and wounded six of a group of German infantry, and knocked out a mortar position.

When their officer didn't come back from a recce on foot, Sgt. Bill Gardiner, Galt, Ont., and Tr. Stan Uppington, Woodbridge, Ont., went to look for him, came under machine-gun fire from a nest of Germans and retired.

D-DAY BRINGS THREE B.C. FRIENDS TOGETHER—It took the world's greatest sea-borne invasion to bring these three British Columbia friends together. Before the war they worked in the same factory in Trail, B.C. Gunner Alex Williamson of a Canadian artillery regiment, Right, was hit in the army by a sniper's bullet before his assault craft reached the French beachhead. Brought off again, he was transferred to the Royal Canadian Navy destroyer, H.M.C.S. Algonquin, which was joining in the bombardment of the beach. After the battle had died away, Williamson was visited in sick bay by his two friends from Trail. They are, Left, Engineroom Artificer John Dawson, of Kimberley, B.C., and Stoker George Foster, of Nelson, B.C. The picture, taken on D-Day, just off the French coast, was flown to Canada by bomber.

# New Exhaustion Disease Hits Workers

CHICAGO, June 16—(AP)—A new exhaustion disease, interesting to everyone who is putting out extra war effort, was reported to the American Medical Association yesterday by Dr. J. M. Nelson of Los Angeles.

The worker gets so tired he is likely to collapse. It comes on suddenly an exhaustion so deep that a person cannot continue any activity for the moment.

That, however, is only the beginning. Muscles waste, become tender and painful and there may be temporary paralysis and loss of weight.

Months of complete rest are required for recovery. And if, before recovery, the patient is not careful to keep from overdoing, the peculiar disease may descend upon him again.

One case was a bus driver, who spent his spare time in a warehouse stacking heavy sacks. In May 1943 the disease hit him. It was February this year before he was able to open and close his hands. At the same time he began to regain weight.

Another type was an active executive, who spent his spare time in lodge work. At a picnic, while playing baseball, he collapsed and was down for months.

War emotions needed watching. Not everyone is able to stand emotions normally, a fact brought out in a study by Doctors Martin G. Vorhause and S. Zachary Orgel of New York City. They found that emotionally immature persons when under emotional strain develop physical disorders, such as abdominal pain, colitis, nausea, stomach pains, constipation and some other diseases not ordinarily associated with emotions.

# Believes Allies Face Test In Rommel Line

By LARRY ALLEN

NEW YORK, June 16—(CP)—The world may know soon how long the war in Europe may last. For Germany's High Command says the supreme test will come when the Allied armies hit the "Rommel Reception Line."

That's the name given to the great bastion upon which Nazi Germany bases her hopes of repulsing or holding the Allied invaders.

It's the "Second Atlantic Wall."

As I got the picture from Germans and from the German press while in a German prison camp, this is a powerful chain of "command forts" stretching from Ghent in Belgium to Rennes, due south of Cherbourg. This was the area in which the Germans expected attack, but at Rennes the line presumably connects with Brittany peninsula defences.

I cannot say positively that it was not propaganda, although it did not fit the usual pattern of campaigns to boost home morale or confuse the Allies, but here is how the Germans described the line:

It is composed of vast underground, heavily fortified defences, bristling with thousands of heavy guns and mazes of anti-tank traps.

The line at no point is less than 30 miles and no more than 60 miles inland from the Atlantic coast.

It runs from Ghent to Arras, Beauvais, thence slightly west of Paris along the Seine river, thence southward to Argenton and finally Rennes as the southernmost end.

**Inspected by Rommel**

A few weeks before the Allies stormed the "fortress of Europe" General Field Marshal Erwin Rommel thoroughly inspected the "Second Atlantic Wall."

He told German newspapermen: "Here the enemy shall not pass. This will be the supreme and crucial test. Every one of these positions must be and will be defended to the last man."

Rommel, ace master of defence for Nazi Germany and nicknamed "the desert fox" because of his brilliant exploits in North Africa, is supported in this view by Western Commander General Field Marshal von Rundstedt.

Even Reichminister for Propaganda Dr. Paul Joseph Goebbels, writing in his newspaper, Das Reich, last month, finally admitted that "we cannot stop the enemy from landing but we can and we will stop him after he has landed."

Germany's "Second Atlantic Wall" with much accent upon its alleged invincibility, has been topline news in German newspapers ever since the last of April.


**RHEUMATIC**

ACHES AND PAINS

If just one bottle of Ru-ma does not show you the quick, easy way to get real relief from rheumatic aches and pains, it costs you nothing.

Don't suffer longer; try Ru-Ma today, and if you are not pleased with the results your money will be refunded by Tamblyn's. This is a generous offer to all rheumatic sufferers.—(Advt.)



**Minora Blades Mean**

**HAPPY SHAVING**

Comfortable shaves at a real saving—that's the net of the Minora story. It's the quality blade in the low price field.

# Separate School Board Desperate

OTTAWA, June 16—(CP)—The suggestion that Ottawa Separate School Board "might as well fold up" was made as trustees decided last night not to entertain tenders received for the erection of the new Canadian Martyrs' School on Graham avenue but to refer the matter to the Ontario Department of Municipal Affairs.

The Board decided not to consider before its July meeting a letter of resignation from Trustee N. A. Reny of Rideau Ward. Trustee Henri Rheaume said he would resign if no financial relief were afforded the Board by next month.

Trustees have protested an increase of 1.98 mills in the Separate School tax rate in Ottawa ordered by the Municipal Affairs Department.

Trustee Leo Durnan said the situation facing the Board has reached such a stage that "we will have to come to a showdown. We should tell the government that we can't keep on with the present working arrangement and that if there isn't some change we will have to close up our whole system of Separate Schools."

"If we were to leave the education of our children to the public school and if the public school ratepayers knew how much their tax rate would have to go up there would be a mighty howl," Mr. Durnan said.

## Nazis Warned

LONDON, June 16—(CP)—French authorities in Algiers warned yesterday that if the Germans shoot captured members of the Homeland resistance movement "the French Provisional Government (National Liberation Committee) will be forced to take all necessary counter-measures."

## Contribute $12,800

TORONTO, June 16 — (CP) — The Baptist convention of Ontario and Quebec yesterday decided it will contribute $12,800 annually to the Ministerial Superannuation Board of the Church. The decision was reached during discussion of the Board's report.

# Windsor Star Replaces Munro's Binoculars

WINDSOR, June 16—(CP)—The "cherished binoculars" which Ross Munro, Canadian Press War Correspondent, cabled he lost when German shells fell on Canadian newsmen's headquarters in France Tuesday will be replaced by the Windsor Daily Star, which presented him with the lost pair when he visited the city in 1942 after the Dieppe raid.

With the co-operation of military authorities, the Star hopes to deliver the new glasses by bomber.


**"SALADA" TEA**

*Outstanding Quality*


# John Bracken Visiting Ridings In Ontario

OTTAWA, June 16—(CP)—John Bracken, national leader of the Progressive Conservative party, will visit Montreal today to fulfill a number of appointments, and will leave for Toronto in the evening, it was announced last night.

Friday he will visit Stratford, Ont., and on Saturday Alliston and Guelph. At Alliston he will attend an agricutural meeting and in the evening wil attend a reunion of graduates of the Ontario Agricultural College, Guelph.

Monday Mr. Bracken will attend the South Wellington Progressive Conservative Association's nominating convention, and later will visit Sharbot Lake, Ont., to attend the annual meeting of the Frontenac-Addington Progressive Conservative Association.

## British Have Edge

WASHINGTON, June 16.—(AP).—Navy Secretary James Forrestal reported yesterday that the United States' naval task force engaged in the invasion of France included more than 1,300 warships of all types. (Actual number of Royal Navy craft invoved has not been give but the proportion of warships in the invasion armada was three British to one American and the overall proportion, including landing craft, was three British to two American).


**EASY WAY TO TREAT SORE, PAINFUL PILES**

Here is the chance for every person in Canada suffering from sore, itching, painful piles to try a simple home remedy with promise of a reliable firm to refund the cost of the treatment if you are not satisfied with the results.

Simply go to McDermid & Jury or any I.D.A. or other drug store and get a bottle of Hem-Roid and use as directed. Hem-Roid is an internal treatment, easy and pleasant to use and pleasing results are quickly noticed. Itching and soreness are relieved, pain subsides, and as the treatment is continued the sore painful pile tumors heal over, leaving the rectal membranes clean and healthy. Get a bottle of Hem-Roid to-day and see for yourself what an easy, pleasant way this is to rid yourself of your pile misery.

NOTE: The sponsor of this notice is a reliable firm doing business in Canada for over 20 years. If you are troubled with sore, itching, painful piles, Hem-Roid must help you quickly or the small purchase price will be gladly refunded.—(Advt.)

ALLIES DRIVE INLAND IN FRANCE—Fighting their way across the Cherbourg peninsula, Allied troops captured Carentan (1), a few miles from Cherbourg, great French port. Nazi reports now say they have recaptured the town. Another thrust threatens St. Lo (2), chief enemy communications centre on the peninsula. British and Canadians are moving on Caen (3), capture of which will give them control of a road and railroad. Activity of the French underground in and around Paris has caused the Germans to call for increased "protection forces" by the occupying forces.

# Gestapo Chief Faces French Firing Squad

GENEVA, June 16 — (CP-Reuters)—The Swiss newspaper, the Lausanne Gazette, reports that a Gestapo chief named Maj.-Gen. Werner has been captured, sentenced to death and executed by French Partisans near Pontarlier.

The paper saiad all but one of the officers accompanying the German Gestapo chief were killed by machine-gun fire at the time of the capture. One officer escaped.

Subsequently, the paper said, a courtmartial offered to release Werner if he gave a written pledge to free all imprisoned Partisans in the Cote d'Or district.

He refused and was executed, the poper said.

**"GRO-PUP fed, Chummy has an unbroken record of robust health!"**

*writes Miss Burnice Williams, 2356 Scarth St., Regina, Saskatchewan*

Says Miss Williams, owner of "Chummy": "I am delighted to indorse Kellogg's Gro-Pup. From puppyhood on, Gro-Pup has been the main item of Chummy's diet and he's had an unbroken record of robust health and pep. Moreover, Chummy's coat has always been soft, silky and even in length—a condition which, in my opinion, is also due to Gro-Pup."
(*Signed*) Burnice Williams.

**Here's why so many owners, breeders and nutrition experts agree on GRO-PUP.**

**GRO-PUP** contains every *Vitamin* and *Mineral* dogs are known to need for growth and vigor PLUS *more protein* than many experts say dogs need for vital well-being (22½% protein, ⅓ animal protein, ⅔ other good protein). DOGS of all sizes and breeds love GRO-PUP . . . thrive on it!

**MONEY SAVING!** One box of GRO-PUP CUBES feeds an average 20 lb. dog a week. 2 lb. packages on sale at all grocers. For kennel owners and breeders, GRO-PUP is available in 100 lb. bags in cube or meal form at feed stores.

Made by Kellogg's in LONDON, CANADA

GET YOUR DOG GOING ON GRO-PUP
YOUR GROCER HAS IT

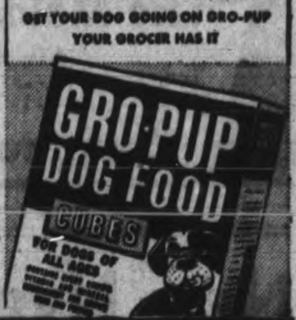




**Clear Sailing IF YOU PREPARE NOW**

The tightest squeeze this year on the farm front will come at harvest time. Many over-age binders and threshers cannot survive another year. All-Crop Harvesters must be prepared to carry an extra load.

Here's what you can do to get your machine ready—

- Schedule your All-Crop immediately for our 24-POINT FARM COMMANDO overhaul. This also includes reconditioning the attachments for special crops and replacing or rebuilding worn parts.
- List your machine on our local Register as a qualified Farm Commando, available for outside work on neighboring farms.

If you are in need of an All-Crop Harvester, come in and talk to us. We may be able to furnish one or help you locate just the machine you are looking for.

BUY STILL MORE WAR BONDS! GET YOUR SCRAP IN QUICK!

ALLIS-CHALMERS AUTHORIZED DEALER HAROLD C. BALL



**DISINFECTANTS**

Manufactured By The Canadian Industries

| | |
|---|---|
| ●ARSENATE OF LEAD | For Potato Bugs |
| ●ARSENATE OF LIME | For Potato Bugs |
| ●WEED KILLER | For Poison Ivy |
| ●COPPER "A" COMPOUND | For Plants, Crops, Etc. |
| ●DERRIS DUST | For Insects |
| ●CERESAN | For Wheat, Oats, Barley, Flax |
| ●SEMESAN BEL | For Potatoes |
| ●GARDENITE | Garden Fertilizer |
| ●LICIDE | Animal Insect Powder |
| ●NICOTINE SULPHATE | For Plants and Poultry |
| ●SULFORON | For Fruits |
| ●WARBLE POWDER | For Cattle |

Ask for free pamphlets giving full information on the above products.

Choose Canadian Industries Products for disinfectants to rid your crops and animals of pesky insects.

SEE OUR DISPLAY OF THE ABOVE DISINFECTANTS TO-DAY!

**The Kingan Hardware Co. Ltd.**

ESTABLISHED 1852

The Peterborough Examiner
VOL. LXXXIX, No. 142 — FRIDAY, JUNE 16, 1944 — PAGE NINE

## Main Street Topics

**A CARELESS PRACTICE**

Police report the case of a girl bicyclist who was knocked off her wheel when a motorist bringing his car to a stop to park, carelessly opened the door as the cyclist was passing, with the result that she was hit. The police department asks drivers in view of the fact that bicycle traffic has increased so greatly to be careful about opening their doors, and to make sure nobody is close before performing the operation.

**INVESTITURE POSTPONED**

Sgt. E. C. (Bud) White was named in the King's honor list a year ago as receiving the British Empire Medal. But he has never been given his decoration. He was posted overseas before the Earl of Athlone held an investiture in Vancouver, and it is expected that the King will make the presentation at Buckingham Palace, at some future date. In such cases, the medal is usually sent overseas to the Central Chancery of Orders of Knighthood so that arrangements can be made at a future presentation.

**AUTOMOBILE STOLEN**

An automobile belonging to Ivan Lillico was stolen during the night. It had been parked in front of 515 Hunter Street and was gone this morning.

**RAINED AS USUAL**

With the Queen Alexandra Public School picnic being held this afternoon rain as usual fell. Past records show that it always rains sometime during the day of this school picnic.

**AGE LIMITS RULE HIRING.**

The Industrial Accident Prevention Associations have reminded employers, in their current memorandum to Ontario plant executives, that the Ontario Factory, Shop and Office Building Act prohibits the employing of anyone under the age of 14. Forbidden also is the operation of an elevator by anyone under 18. The Associations suggest that employers communicate with the Chief Inspector of Factories in all cases where there is any doubt about employing young people.

# Lord Davies, Pioneer In Fight Against T.B. Dies In Wales

LLANDINAM, Montgomeryshire, Wales, June 16 (CP-Cable) — Lord Davies, Welsh coal magnate, worker for peace and a pioneer in the fight against tuberculosis died today. He was 64 years old and had suffered cancer of the lung for a considerable time.

The former David Davies, he was created the first Baron Davies in 1932, taking as his title Baron Davies of Llandinam, his birthplace.

**Often Visited Canada**

Lord Davies had a great fondness for Canada, which he visited on many occasions. When a young man he travelled there extensively and was the only British M.F.H. who ever brought a pack of hounds across the Atlantic to hunt Coyotes on the Canadian prairies.

In the summer of 1940 Lady Davies went to Toronto with her four children, remaining until last April when, on account of the serious illness of her husband, she returned to Wales.

Her two sons, Edward and Islwyn, ho had been at school in Toronto, previously left for England, one to join the Royal Navy and the other the R.A.F.

A daughter, Mary, joined the Women's Royal Canadian Naval Service and went to Britain with a detachment in 1943. With another daughter, Jean, she had studied at a Toronto Ladies' College (Havergal).

Lord Davies represented Montgomeryshire as a Liberal from 1906 until 1929 and in 1916 became private secretary to another great Welshman, David Lloyd George. Acceptance of that post interrupted his service in the Great War where he commanded the 14th Battalion of the Royal Welsh Fusiliers.

Lord Davies was a Master of Arts of Cambridge University, president of the National Library of Wales and a prominent member of the council of the University Colleges of Wales. In addition to acting as chairman of a great number of large coal mining companies, he was a director of the Great Western Railway and the Midland Bank.

He was president of the King Edward VII Welsh National Memorial Association, which did so much to reduce the ravages of tuberculosis in Wales.

Probably he was best known for his work in connection with the League of Nations Union of which he was chairman. Also, he was the founder and chairman of the new Commonwealth Society, an offshoot of the League of Nations, which advocated strongly an international police force for preserving the peace of Europe.

In connection with these activities, he was the author of several books—"The Problem of the Twentieth Century," "Nearing Abyss," "Foundations of Victory," published in 1941 and a 1942 book "Facing the Future."

Lord Davies had large estates in both Wales and Scotland. He resided at Plas Danim, Llandinam, where he died.

His heir is Hon. David Davies.

AT CAMP BORDEN—Pte. Allan Thackeray, son of Mr. and Mrs. Clarence Thackeray of Roseneath, is stationed at Camp Borden. He enlisted in Oshawa in September, 1943, with an infantry unit.

The Canadian General Electric Co. and Genelco Ltd. are anxious to get the names and ages of all children of employees who are now in the Armed Forces for their Annual Employees' picnic. Anyone knowing of any such children kindly get in touch with Miss Gwen Burgess at the gatehouse of the plant. Phone 3501.

THIS SUNDAY
IS
FATHER'S DAY

A TIE IN A BOX
WILL PLEASE HIM
MOST

We have the finest selection of TIES obtainable! Have you seen them?

*He Remembers You*
*Don't Forget Him*

Eric Howard
MEN'S APPAREL

# Bottle Hurling Brings Charge

Evidence that the accused had thrown a bottle and broken a number of glasses in the beverage room of the Hotel Champlain was given by D. A. McGillis, proprietor of that hotel, when Oscar Dugan, Bridgenorth was charged in police court today with having created a disturbance.

McGillis said that Dugan who had been ordered some time ago to remain out of the Hotel Champlain had caused quite a commotion. He testified that after the bottle episode Dugan had left the hotel and gone to the Louis Cafe Witness followed him there and held him until police arrived.

Dugan declared that most of the trouble had been caused by a companion of his who was at the same table. "He is always being taken for me" said the accused.

However Magistrate R. B. Baxter registered a conviction against Dugan and fined him $5 and $2.50 costs.

He had previously pleaded guilty to having been drunk and on that charge was fined $10 and $2.50 costs.

John R. Payne pleaded guilty to a drunk charge. "There is no use pleading not guilty when you're guilty" he said. A fine of $10 and $2.50 costs was imposed.

Walter McGrath, charged with illegal consumption of liquor pleaded not guilty and secured an adjournment until next week.

# Youth Is Charged With Missing Drill

After a number of adjournments police court sat until nearly 7 o'clock Thursday evening trying to dispose of a charge against R. L. McIntosh of failing to attend a drill of the Prince of Wales Rangers, Reserve. This was the first of some nine similar charges against the accused.

He was defended by W. J. Arthur Fair while the prosecution was conducted by Major V. M. Eastwood of the Prince of Wales Rangers. Most of the evidence during the afternoon was supplied by staff non-coms and officers of the unit and the case for the prosecution had not been completed when the court arose.

The cases were adjourned until Saturday morning by Magistrate O. A. Langley, K.C.

4 (R) H.A.A. Bty. R.C.A. will parade Sunday, 18 June at 0930 hours. Dress: Khaki Drill, Sun Helmets, Skeleton Web, Haversack, Waterbottle, Coveralls, Knife, Fork, Spoon and Cup will be carried in haversack.

# Wm. S. Johnson Named C.C.F. Candidate

Nominated by acclamation at their convention in the Co-Op Hall last night, William S. Johnson, 33 Sophia street, was the choice of the local Co-Operative Commonwealth Federation as their candidate in the next federal election.

With Bert E. Leavens, C.C.F. member of the Legislature for the provincial riding of Toronto-Woodbine, presiding, Mr. Johnson was nominated by Dr. Lorna Cotton Thomas. The convention arrangements omitted seconders.

Three other members were proposed, but each declined, in turn, Bruce Johnston, C.C.F. candidate in the provincial elections last August; Dr. Lorna Cotton Thomas and William C. Grant.

In accepting the nomination Mr. Johnson was greeted with a ringing salute of the old chorus "For He's A Jolly Good Fellow" as he walked from a seat in the last row of the auditorium to the little platform at the front.

"I appreciate this honor very much," he said. "It is good to see so many of you out this warm evening. Your presence shows an increasing interest in the C.C.F. We have come a long way in the last few years, but we are still only at the beginning of our movement. There was more need for the C.C.F. than at the present time; there is so much to do and so few to do it.

**Don't Branch Off**

I believe we can take this riding if we all get into the fight. I would like to voice my agreement with the statement of Mr. Leavens that we keep the philosophy of the C.C.F. straight and pure, and don't branch away in any of various direction. We are being criticized on all sides these days by influences that are unfriendly to us. You hear it on the radio, you read it in the press, from the banks and trust companies . . . "

"Don't forget that exterminator fellow in Toronto," some one in the audience interjected.

"If we take no notice of them we can win," Mr. Johnson continued. "We have a job to do in Peterborough West, and at this point I would like to say that as citizens of Peterborough we should get into more things for the benefit of this community.

"Look over the various civic committees and tell me how many of our C.C.F. members you find on them? How many labor people are there; how many of the great number of the working men and women of this city? I could name some of these committees. One of them is the city planning committee. There is not a C.C.F. member or labor man in its membership. There is none on the Board of Health and so on all the way down the list. We are interested in these things.

**Long Way To Go**

If we get into power in Ottawa

(Continued on Page 13)

C.C.F. CANDIDATE—William S. Johnson, who has been nominated as the C.C.F. candidate for Peterborough West in the next Federal election.

# Seek One Mill From Funds Of City Trust

Annual transfer to the city treasury from the sinking fund surplus of the City Trust Commission of a sum equal to one mill in the tax rate, in addition to continuing present assistance to the ratepayers, was the substance of a resolution by the finance committee of the city council following their meeting Thursday afternoon with the members of the Commission.

The present assistance extended to the ratepayers by the Commission through the agency of the council is by the practical bookkeeping expedient of meeting the annual demand of the Commission on the council, for sinking fund requirements, from the Commission's own funds. It become a cross-entry in the accounting of the City Trust, but it is a real assistance to the council to the extent that they are relieved of the duty of including that corresponding amount in their own tax demands on the ratepayers.

One mill on the tax rate is equivalent to $25,000.

**Friendly Discussion**

The finance of the Commission were discussed in a cordial atmosphere Thursday afternoon. The attention of the joint meeting was directed particularly to the digest and report on the prospects of the City Trust finance as prepared by Edward Humpage, city auditor. The same subject was mentioned by Alderman Ovens last winter, and one of those who mentioned it at the civic nominations was William Tinker, a candidate, who pointed out that the increasing surplus of the City Trust was substantially accumulating and that at the maturity of the debentures a large sum would be available for the citizens of that time, about 1951. He suggested that it would be more equitable and fair to the present-day ratepayers if deductions could be made annual from the Trust's surplus for the benefit of the present-day ratepayers.

The finance committee Thursday proposed that a joint application be made by the Commission and the Council to the Ontario Municipal Board to authorize the tax relief proposal in the committee's resolution.

**Small Demand**

Ratepayers perhaps generally know that for some years, since the agitation by former alderman G. N. Gordon, K.C., for some distribution of Trust surplus, the Commission has not been asking the Council for the amount it is permitted to demand from the ratepayers, through the taxes, for the purpose of meeting annual interest charges on debentures. The Commission has been taking that amount from its surplus (instead of getting it from the Council, and that means from the taxpayers each year through the tax rate), and the proposal of the finance committee indicates agreement of Trust and Council opinion, that the assets of the Commission are ample for the continuing of that assistance from the Commission, plus the proposed mill in the tax rate. That extension of relief to the taxpayers would have to be sanctioned by the Ontario Municipal Board.

# Four Failures For Women

PORT ARTHUR, June 16—(CP).—Women have had four failures since the war, Mrs. R. F. McWilliams of Winnipeg told a dinner meeting of the National Council of Women here last night.

They had failed in politics and women's citizenship, she said. They had also failed in their attitudes toward women and in organization.

"If women are to meet future demands they must have a wide and accurate knowledge and be experts in their work."

Women could not be complacent if they hoped for a changed world in the days of reconstruction. They must measure up and make their contribution.

Resolutions were passed dealing with the clothing allowance for men and women in the armed services and urging the same basic pay for women in the services as men in non-combatant areas and that men's pay be increased in combatant areas.

The council urged that after the war the National Research Council be used to extend their research work to aid upkeep of homes and commended setting up of nursery schools under the education system.

KILLED IN ITALY—Tpr. Cecil David Shears, son of Richard (Ted) Shears, 128 Park Street South, has been killed in Italy, June 2. Enlisting in Vancouver, the young soldier went overseas in December, 1932.

## War—4 Years Ago

By The Canadian Press

June 16, 1940 — Premier Paul Reynaud and French cabinet resigned. New government headed by Marshal Petain took office as Germans drove southward through France. British continued to fight in Normandy as Britain reiterated determination to fight on to victory.

# Battery To Hold Outdoor Scheme

Its first all-day training outing will be held by the 4th (R) Heavy Anti-Aircraft Battery on Sunday at the Rifle Ranges on the Old Norwood Road. The Battery will parade at 9.30 a.m., and in the event of warm weather personnel will come equipped with sun helmets, coveralls, full skeleton web and haversack. Provision has been made to serve the Battery members with a hot meal at the noon hour.

The first part of the morning will be taken up with rifle shooting on the ranges; and later on, competitive gun and instrument drill will be held with the 3.7" guns by picked gun detachments. Keenness and competitive spirit are being fostered in the Battery's drill assignments due to new equipment which has been recently received, particularly the drill ammunition with fuzes which faithfully reproduces all the actions of live ammunition with actually firing.

Several softball teams have been picked from among Battery members to participate in a sports period after the lunch hour.

# Lt. Jack Couper Reported Missing Overseas

One of the most popular employees of the Quaker Oats Company, Lieut. Jack Stanley Couper, who has been serving overseas since October, 1942, has now been reported missing on active service.

Lieut. Couper, who is the son of Mr. and Mrs. A. S. Couper, 247 Engleburn avenue, enlisted with the Prince of Wales Rangers (AF) in March, 1942. In a short time he transferred to an Eastern Ontario unit and went overseas. The young soldier was formerly employed in the Purchasing Department of the Quaker Oats Company and he received his education at King George School and the Collegiate. He was married to an English girl, last August, and his father is city tax collector.

LIEUT. J. S. COUPER

# Peterboro Padre Badly Wounded

Capt. R. T. F. Brain is the first Peterborough officer serving with the 3rd Division in France to be reported a casualty. His name appeared with those of several other chaplains on "D-Day" as advancing inland with the troops, and his wife has now been notified that he is seriously wounded. No information was available as to the nature of his injuries.

The first Peterborough chaplain to be wounded, Capt. Brain was formerly Curate at St. John's Anglican Church here until he enlisted in 1940. He went overseas in 1941 and his cheery letters to Peterborough families about their loved ones overseas, have shown the active interest he took in his work. When his men advanced, although he didn't carry a gun, he was there in the thick of the fighting, according to reports.

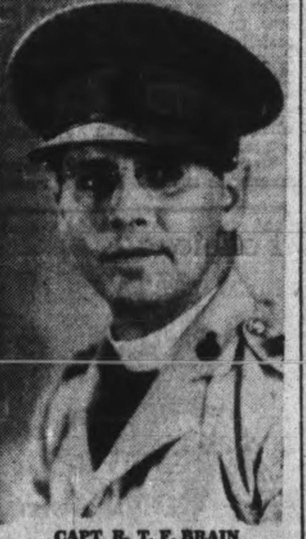

CAPT. R. T. F. BRAIN

A further report which arrived today gives a definite description of the injury from which Capt. Brain is suffering. The telegram stated that he had received a bomb fragment in the left leg and further particulars will follow.

## Master Plan

LONDON, June 16—(CP)—Martin Hallensleben, chief military correspondent of the German DNB agency, said last night: "General Montgomery's master plan, which is distinctly modelled on the Japanese operations against Singapore, is to make Cherbourg and Le Havre fall into his lap by encircling them or taking them in the rear from inland. He has not been able to stick to his timetable."

SERIOUSLY WOUNDED—Bdr. Stuart Black, whose wife lives in Turriff, nine miles from Bancroft, has been seriously wounded in fighting in France. He is the son of Mr. and Mrs. Laurie Black, also of Turriff.

# 200 Children Attend County Council

A suggestion that a joint committee comprising both city council and county council members cooperate in arriving at some definite policy in regard to the much-debated question of a park for Peterborough County was made this morning by Reeve James Gifford of Ennismore in the sitting of the county council. He said that among its postwar projects the Federal government would undoubtedly be setting aside money for expenditure on national parks, and that therefore it behooved Peterborough County to see that it got its share in any such distribution.

Mr. Gifford's remark followed on a general discussion of the Provincial Park proposal by Fred Marshall at a sitting which was attended by nearly 200 county school pupils, the guests of the county council for the day. An element of formality was added to the opening of the session when the Warden appeared in robes to take his place and everyone in the council chambers stood at his entrance. All members of the council were introduced to the children, and present also was E. A. Peck, county solicitor.

The park problem has been in the forefront of council business this June session, Roy Brown, former warden, having addressed members on the negative side of the question Thursday afternoon. This morning's short session also saw the adoption of the reports of the standing committees for Legal and Legislative matters and Education. It is the intention of the county to inform the Board of Education that it will not pay for the students in the Wartime Housing who attended the Collegiate in 1943.

Council adjourned early in order that the Reeves might have an opportunity to visit the various offices in the Court House, with the children from their areas, and explain to them the workings of the routine business. This afternoon, following lunch in Victoria Park, the children will be initiated in the mysteries of court procedure by His Honor Judge S. L. Smoke; and will return to their homes with the Council members. It was not expected that any business would be transacted by the council this afternoon.

## Obituary

**MRS. EMILY ANN JUNKIN**

The funeral service for the late Mrs. Emily Ann Junkin of Lakefield was held this week from St. John the Baptist Anglican Church with Rev. S. A. R. Wood officiating. Interment was made in Hillside Cemetery.

Daughter of Hugh James Montgomery and Mary Jane Armstrong, she was born in Lakefield 66 years ago. The late Mrs. Junkin passed away in Nicholls Hospital following an illness of six weeks.

Pall bearers were Eldon Jewell, Clayton Montgomery, William Watson, William Webbdale, David Montgomery and Roland Montgomery.

STATIONED OVERSEAS—Pte. Earl F. Ketchen, only son of Mr. and Mrs. William Ketchen, Havelock, is serving overseas. He enlisted at Kingston in July, 1943, and prior to that had worked on his father's farm near Havelock.

# Could Help Fund By Using Stall At Market

Quite some time ago the city council made the free use of a stall at the Saturday markets available to the management of the Peterborough and District British War Victims Fund, for the purpose of assisting in raising money to relieve the distress of air raid victims in Britain, and as far as has been possible, it has been utilized to considerable good purpose.

Leading the way in what is hoped may be a fairly consistent use during the months that lie ahead, the secretary of the fund has been managing its operation for some weeks now with the help of two senior girls from each of the public schools in rotation, and today's appeal on behalf of the fund would try to emphasize that the stall can be reserved for use of any individual or group who would undertake to assist the cause in this manner, and as such offers them a little assist in doing something really worthwhile on behalf or the war effort.

An invitation is extended to all who could undertake to do something in this very practical way to assist the cause, and the secretary would invite enquiries and reservations at an early convenience to those concerned.

**Last Saturday's Market**

A true and trusty friend of the cause undertook to supply and operate the stall last Saturday in the person of John E. Parker of Norwood, who was assisted by his daughter Dorothy, following in the steps of her late mother, whose record of achievement on behalf of many war efforts is a matter of glorious memory.

In this they had the assistance of Mrs. Dave Nixon of Norwood, who donated two dozen eggs, and Miss Parker of Norwood who gave a basket of asparagus, and altogether they raised the sum of $5.00 which is listed in today's receipts. The efforts of this one family alone has now reached the wonderful total of $1.160.59 in money raised to assist the needs of those for whom the fund is operating.

Then another gift which in a way might be credited to the market stall efforts is listed under the name of "Plants" receipt No. 3658, because its donor had every intention of giving some plants for sale to help the fund, and then unforeseen circumstances prevented his bringing them in time, so he gave the money instead, which is just as good in every sense of the deed.

**Extra Cent a Day**

Just one cent a day put away by people who have a true enough zeal to give some help for the cause has resulted in each individual giving at the rate of $4.00 a year, in addition to other contributions made to this same cause over a period of three and a half years. It first originated with three ladies, who since then have been joined by three other people, and now once every three months their combined gift has been listed under the name of "The extra cent a day, by E.A.L.M. and W.", another such appearing in this day's list, and to show just how much this could really do if everyone in a 25,000 populated centre did exactly the same thing, it would result in about $100,000 being contributed in one year, and at only one cent each a day for each person.

| | |
|---|---|
| Previously acknowledged | $76,653.98 |
| The extra cent a day from E.L.A.M. and W. | 5.00 |
| Proceeds of market stall, John E. and Miss Dorothy Parker, Norwood | 5.00 |
| Plants, receipts No. 3658 | 2.00 |
| Total to date | $76,665.98 |

# FO. Dean Kelly Shot In Leg

Flying Officer Eric Dean Kelly suffered a gun shot wound in his left thigh at 8:55 p.m. June 9 "as the result of air operations" his mother, Mrs. T. N. D. Kelly was officialy informed today from Ottawa in further news of her son's injury which was reported several days ago.

"He was placed on the seriously ill list on June 10," the R.C.A.F. casualty officer at Ottawa wrote Mrs. Kelly. "I hasten to relieve your anxiety in regard to his care, and you may rest assured that he will receive the best medical attention."

From the fact that Flying Officer Kelly was pilot of a fighter plane, Mrs. Kelly said it seemed obvious that he was able to return to an air field in England.

WOUNDED IN ITALY — Pte. Donald M Caban, son of Mr. and Mrs. Victor Caban, 543 Park Street, is in a hospital in Italy suffering from leg and hip wounds, received in May. According to word received by his parents, Pte. Caban will be hospitalized for at least two months more. He was serving with the Hastings and Prince Edward Regiment, the unit his brother, Victor, was killed with in Sicily. Another brother is also fighting in Italy.

# 9.5 Mill Slash In Monaghan Suburban Taxes

Suburban ratepayers of North Monaghan are about to take wing from the old municipal nest, which they convinced themselves they had outgrown, with a tax rate for 1944 that 9.5 mills less than last year.

Bruce Johnston, township clerk, explained to the Examiner today that this substantial reduction "was brought about by surpluses from last year, $3,000 in the treasury of the School Board of that area, the section comprising May's and Confederation Schools, and $18,000 to the credit of the municipality. Of that sum $5,000 was in cash and the rest in outstanding taxes."

And the township has received from the Department of Highways $3,000 as the subsidy on its road work last year.

Some ratepayer is quoted as having remarked: "We might not have been so keen about annexation if we knew this reduction was coming."

However, a main reason for annexation to the city was the realization that increasing costs of necessary municipal services were becoming too heavy for the township council.

# Two Women Convicted Fined $25 And Costs

Convictions were registered by Magistrate O. A. Langley, K.C., in police court Thursday afternoon on Barbara Young and Mrs. R. Hills two of the women arrested in company with three Chinese on the early morning of June 8, on charges under the prostitution clause of the vagrancy act.

Magistrate Langley imposed a fine of $25 and costs or 20 days in jail on both cases.

Judgement was reserved until next week in a similar charge against Rita Charron, a Toronto girl, who was arrested at the same time as the others.

VALENCIA
ORANGES
Doz. 29c
INDEPENDENT FOOD STORES

WEEDS
Cut the Weeds on Your Property

The Ontario Weed Control Act States: "Every occupant of land or if the land is unoccupied the owner shall destroy all weeds designated noxious by the regulations as often in every year as is sufficient to prevent ripening of their seed."

If this Act is not complied with within seven (7) days of this date, I will be required to employ men to do the same, the cost of which will be charged to you.

R. H. PARSONS,
Weed Inspector.

Peterborough, Ontario,
June 15th, 1944.

# Personals and Social

Mrs. L. B. Kingston, of Quebec, Quebec, is spending a few weeks in Peterborough, with her sister, Mrs. F. C. Anderson.

◆ ◆ ◆

Winner of the draw for the Kenwood Blanket, sponsored by the Immaculate Conception Parish in aid of the Educational Fund, was Miss Mary McDonald, Burnham street.

◆ ◆ ◆

Wren Blanche McCloy, W.R.C.N.S., has returned to her post in Halifax, after spending a leave with her parents, Mr. and Mrs. Archie Windsor, River road.

◆ ◆ ◆

In the draw for the quilt, sponsored by the Sacred Heart Subdivision of the Catholic Women's League, and made at the regular Bingo, Sharon Connelly, 2?7 Westcott street, was the lucky winner.

◆ ◆ ◆

The Girls' Workboard of Peterborough, is holding a sunrise service for all C.G.I.T. and Teen-Age girls in the city, on Sunday at 7 a.m at the Lift Lock, and all teen-age girls in the city are welcome.

◆ ◆ ◆

Mr. and Mrs. Jack Cowey, 6 Bruce street, have announced the engagement of their daughter Olive May Cowey, to Pte. Asger Andreas (Andy) Nielson R.C.A.S.C., Camp Borden, son of the late Mr and Mrs. N. Y. Nielson, Viburg, Denmark.

◆ ◆ ◆

AC2 Donald Hamblin, R.C.A.F., is visiting his parents, Mr. and Mrs. H. W. Hamblin, 634 Rubidge street, and will not be returning to his post at No. 8 Bombing and Gunnery School, Lethbridge, until the end of June.

◆ ◆ ◆

Mrs. Gordon Trill and son and daughter, 51 Robinson street, have just returned to Peterborough after a week's visit in Toronto. While there, Mrs. Trill was matron of honor at the wedding of her sister, Miss Effie Ney, to Fred Robinson, and little Diane Trill was flower girl.

◆ ◆ ◆

Miss Eva Pauline Paterson, daughter of Mr. and Mrs. Frank Paterson, Peterborough is among the graduates today in the 30th annual graduation at Wellesley Hospital, Toronto, when the Lieut. Governor, Albert Matthews, will be guest speaker. Mr. and Mrs. Paterson, and Mr. A. Paterson, Miss Paterson's grandfather, are in Toronto today for the graduation.

◆ ◆ ◆

AW2 Molly Brown, R.C.A.F. (W.D.) former society editor of the Examiner, daughter of Mr. and Mrs. W. A. Brown, 47 Benson avenue, graduates today from No. 1 Wireless School, Montreal. Mrs. Brown is in Montreal to see her daughter graduate, and will bring her back to spend a two weeks' furlough, before she leaves for a new posting.

◆ ◆ ◆

*Mary Walsh Entertained*

HASTINGS, June 16 (ENS)—Miss Mary Walsh who is to be married June 24 to John Lee of Niagara Falls, N.Y., was entertained at a surprise miscellaneous shower on Thursday afternoon at the home of Miss Mary Coveney, Bridge street. About twenty friends of the bride-to-be were present. The gifts were presented in a gaily decorated baby carriage later in the afternoon. A dainty lunch was served by the hostess.

◆ ◆ ◆

*Plan Communion*

Arrangements for the quarterly Communion Service, June 18, morning and evening, were completed at the meeting of the Session of St. Andrew's United Church. The dedication of the church's honor roll will also take place at the morning service. The Sunday School anniversary and flower service was arranged for Sunday, June 25, when the young people will sing special music, and it was decided to have the annual picnic Tuesday, June 27.

◆ ◆ ◆

*Tully—Harrison*

A recent marriage of interest was solemnized in the manse of Lakefield United Church, when Mary Fern Harrison, daughter of Mr. and Mrs. John Harrison of Smith, became the bride of William Matthew Tully, son of the late Mr. and Mrs. J. D. Tully, of Smith. Rev. George F. Kelly officiated. The couple were unattended, and after the ceremony, returned to the bride's home for their wedding supper. For a trip to Campbellford, the bride donned a navy blue tailored suit, white hat and accessories. On their return, Mr. and Mrs. Tully will make their home in Lakefield.

◆ ◆ ◆

*Given Showers*

Prior to her recent marriage, Mrs. Lawrence Glasgow, nee Reta Robertson, was entertained at miscellaneous showers at the homes of Miss Dorell Heffernan and Miss June Hawkins, when she received many useful and beautiful gifts. She was presented with a blanket by the bridge club of which she was a member, at a party at the home of Mrs. C. R. Wasson. Her associates of the Bank fo Montreal presented her with a lovely entree dish.

Mr. Glasgow also received a wedding gift from his associates of the Bank of Commerce, in the form of a tri-lite floor lamp.

## Reta M. Robertson Is Wed at Home

A quiet wedding took place at the home of Mr. and Mrs. D. A. Robertson, 380 Belmont avenue, when their daughter, Reta Robertson, became the bride of Lawrence Glasgow, son of Mr. and Mrs. C. A. Glasgow, Londonderry, Ireland. Rev. E. W. Rowland, of Mark Street United Church officiated, and the bride's sister, Mrs. G. A. Hunter, of Port Perry, played the wedding music.

Given in marriage by her father, the bride wore a gown of white brocaded sheer, with long sleeves, and graceful skirt, gathered to a fitted bodice. Her floor-length veil of white embroidered net was gathered to her head, and she carried a shower bouquet of red roses and sweet peas. The couple were unattended.

After the ceremony, Mr. and Mrs. Glasgow left by motor for a honeymoon trip to the Muskoka district, the bride travelling in a pink silk crepe dress, blue coat, white accessories, and a corsage of white sweet peas.

## Marion J. Pirie Wed in Toronto

HAVELOCK, June 16 (ENS) — A wedding of much local interest was solemnized recently in Victoria Presbyterian Church, West Toronto, when a double ring ceremony was solemnized by Rev. C. J. McKay, whereby Marion Jacqueline, only daughter of Mr. and Mrs. Eldon Pirie, formerly of Havelock became the bride of Albert Hume Greenhalgh son of Mr. and Mrs. Albert Greenhalgh of Duncan, B.C. The altar was decorated with standards of palms and white lilies.

The bride, given in marriage by her father, wore a gown of white organza with embossed flowers, sweetheart neckline, and fingertip veil of net, caught to a sweetheart halo of old lace. Her bouquet was of red roses and lily-of-the-valley.

Miss Minnie Peake of Toronto was maid of honor, wearing a peach organdy gown, with matching frilled halo and carrying a nosegay of snap dragons and forget-me-nots. The bridesmaids were Miss Shirley Hutchinson of Havelock, cousin of the bride and Wren Elizabeth Greenhalgh, H.M.C.S., York, sister of the groom. They wore matching styled gowns of orchid and apple green organdy, with frilled halos to match, and carried nosegays of snap dragons and forget-me-nots.

The groom was attended by Frederick Clarke, R.C.N.V.R., of St. Hyacinthe, Que., and the ushers were William Ball, R.C.N.V.R., St. Hyacinthe, Que., and Herbert Thompson, R.C.A.F., Oshawa. During the signing of the register, Mrs. H. Steis sang "O Promise Me."

At the reception which followed, the bride's mother received, wearing a gown of prairie rose with navy blue accessories and a corsage of yellow roses. She was assisted by the groom's mother, who wore aqua blue, with brown accessories, and a corsage of baby pink roses.

The groom's gift to the bride was a yellow gold locket, to the bride's attendants, yellow gold identification discs; to the best man a white gold disc and to his mother a double insignia of the R.C.N.V.R., and W.R.C.N.S.

The young couple left on a honeymoon trip to Quebec, the bride travelling in a chartreuse green dressmaker suit and hat to match, with tan and white accessories and corsage of red roses.

OUT OF HIDING—Madame Augusto Rosso, American wife of the former Italian Ambassador to the United States, who with her husband has been in hiding in a modest seventh floor "walk up" apartment in Rome during the Nazi occupation of the capital. The day the Allies entered Rome was the first day the Rossos ventured forth from their secret abode which they occupied for nearly nine months.

## Party Honors Mrs. S. Matthews

Mrs. S. Matthews, who will soon celebrate her 70th birthday, was guest of honor at a party, given recently by the Old Country Club, in the Y. W. C. A. About 30 people were present, for the supper, and social evening of bingo and other games. Mrs. S. Matthews was presented with a purse, and a large birthday cake, in her honor, decorated the table. Each member of the Club, who observes a 70th birthday, is given a party by the other members.

Those present were: Mrs. W. R. Williams, Mrs. W. Williams, Mrs. G. Jones, Mrs. T. Craig, Mrs. W. Butcher, Mrs T. Stuart, Mrs. G. Isle, Mrs. F. Cox, Mrs. D. Gash, Mrs. J. McKinley, Mrs. K. E. Lewis, Mrs. S. Matthews, Mrs. J. Heath, Mrs. S. White, Mrs. D. White, Mrs. A. McKinley, Mrs. F. C. Wallwork, Mrs. L. G. Kitchen, Mrs. A. Wilson, Mrs. J. Custance; and Misses Marjorie Weir, J. Day, B. Gilmour, C. Barnes, Muriel Gash, D. Kitchen, D. Bagnall, Joan White, D. Sherin, and Bill White.

## Bride Honored At Shower

Mrs. Ray Healey, 251 McGill street, recently entertained at a miscellaneous shower in honor of her sister-in-law, Miss Kay Healey, whose marriage to Herbert Henessey took place Wednesday. The house was decorated with pink and white streamers, and the bride received many beautiful gifts.

Among those present were: Mesdames P. Healey, H. Henessey, R. Marsh, H. Flood, Earl Hickson, T. Mackey, R. Bacon, O'Connell, G. Healey, A. Hogan, R. Healey, J. Hodson, E. Cavanaugh, B. Stephenson; and Misses N. Scollard, J. McLean, L. Hogan, L. Healey, G. Hogan, A. McLean. Those who were unable to be present but sent gifts were Misses M. Lynch, F. O'Heron, G. Bacon, A. Hogan, L. Cavanagh and Mrs. F. Chambers, Mrs. C. Bacon.

## Importance of Empire Ties Outlined at L.C.W. Meeting

The spiritual and material ties which bind together the British Commonwealth of Nations were discussed by Mrs. W. C. Steinkraus, addressing the regular meeting of the Local Council of Women in the Y. W. C. A. Thursday afternoon, under the topic, "The British Empire." The great colonial policy of the Commonwealth was stressed by the speaker as one of the most important ties. The aid given to nations striving to rise from illiteracy, the religious help, the schools and hospitals built; and the great navy, helping to speed trade to other countries and bring life to new colonies all served to bind the nations together, she said.

England's great writers and thinkers, whose ideas on religion, philosophy and other subjects have formed the opinions of a great part of the world, also provide common bond. In a more material sense, the speaker continued, a vast cable system, linking every nation of the Commonwealth served to bind them even closer together, and the use of radio has, if possible, strengthened that bond.

Mrs. Steinkraus gave a brief outline of the early history of England, explaining that it was a combination of many races, and had absorbed the customs and manners of each. Always a sea-faring nation, she went on, England's sailors became more bold in their search for new lands and adventure, after Columbus' discovery of America. Since England is just an island, her navy is her life, and has plied the seven seas for centuries, bringing trade to the mother country, she continued.

**Early Struggle.**

The speaker treated each nation in the Commonwealth separately. After discussing England's early history, she turned to Canada, and spoke of the struggle between the British and the French, for possession of this rich land. South Africa, she explained, like Canada, was largely gained through colonization, and she mentioned the great work of David Livingstone in Africa. She also spoke of Winston Churchill and his adventures in South Africa during the Boer War, and paid tribute to the efforts of the prime minister of South Africa, and commander-in-chief of her forces, Jan Christiaan Smuts.

In the speaker's opinion, the trouble in India was caused because its people were having a great "awakening," and because of the greater educational and industrial opportunities, wanted to govern themselves. She compared the colonial policy of the Commonwealth to a mother, teaching a small child to walk. She sets a goal to be reached, and when the child is steady enough to stand and walk, she gives it to him. Other countries briefly discussed were Australia and New Zealand, Hong Kong, Egypt, and various island possessions.

In conclusion, Mrs. Steinkraus told of the letter which had prompted her to take the British Commonwealth of Nations as her topic. It told of a young airman's explanation for his coolness and courage even under fire, that he had not forgotten how to pray. She said that she thought that this war presented a challenge to every woman, to prepare her children for the problems of to-day by giving them a full knowledge of the value of prayer. "Each must be his brother's keeper," she said, "and no nation is sufficient unto itself. All must be prepared to meet the demands of the times, and the power of faith and prayer cannot be too highly stressed." She closed by reading Rudyard Kipling's poem, "Lest We Forget."

**Canning Hints.**

Miss Gertrude Gerlach, of the Consumer Section, Dominion Department of Agriculture, gave a brief outline of the recommendations for canning of the Department and explained the separate steps essential for successful canning. They were: Test and check equipment; cleanliness, good quality foods; working quickly; packing sealers neatly; proper adjustment of tops; processing the complete length of time; danger of opening jars after processing and of tightening jars after they have been cooled; and proper storing.

Miss Gerlach passed around small cards, which members filled out. These cards will be sent to the publicity department of the Department of Agriculture, and as soon as the new bulletin "Wartime Canning," come out, a copy will be sent to every person who filled out a card.

Mrs. A. H. Radford, guest soloist, sang "Come to the Fair," accompanying herself on the piano.

During the business period, it was decided to hold a picnic for Peterborough's war brides, on July 20, the date of the regular meeting. Arrangements were left in the hands of a special committee, which is to decide the place for the picnic. The telephone committee will inform all members of the time and place. Mrs. J. C. Larmer, first vice-president, presided in the absence of Mrs. W. H. Morton, who was attending the convention of the National Council of Women. Mrs. B. F. McNeely and Mrs. W. G. McLaren were hostesses.

## JUST FOR WOMEN

By CONNIE NICHOLSON
(Society Editor of The Examiner)

**BRIGHT CLEAN FLOORS**

Housewives who are house cleaning, and who deplore the state of kitchen, bedroom, living room, or hall floors often overlook the varied possibilities offered by linoleum. Decorators, now that hardwood is difficult to get, are beginning to realize the decorative qualities of linoleum, and its added value of long wear, smart appearance, and the comparatively little care it requires.

Smart, "different" designs adaptable to every type of room are making their appearance. Women who are pushing furniture out of the way to make room for extra beds for war workers, are finding a great help in the protection and brightness offered by such rugs.

Here are two handy tips to remember, to protect linoleum and repair it. Dull, dingy floors, which are often the bane of the housewife's existence, can be overcome if a few cubes of starch are added to washing suds. When the floor drys, it has an excellent polish. To the average housewife, the finish given by a coating and polishing of wax is particularly helpful, since it lessens the number of washings needed, and thus saves wear and tear on herself, and the flooring too. To repair cracks or small chipped places in linoleum, melt a wax crayon into them, using a color to match the surface.

**Better Care**

With the younger and gayer cottons which are popular this summer, the pretty prints and bright colored rayons, and cool, crisp, frilly blouses, special care must be taken to insure longer wear. For the prints, cottons, and rayons, just a little more time and pains taken in laundering and ironing is sufficient Since wartime fabrics cannot usually be guaranteed as fully as before, whenever in doubt as to the washability of a dress, it is generally wiser to have it cleaned, to avoid the possibility of ruining the garment.

However, most light, white blouses can be tubbed, and come out looking just as fresh and new as ever. In warm, humid weather, especially, frills have a tendency to droop, and lose their crisp look. This necessitates more frequent washings to keep them neat. Here's the best plan for that "extra" care which must be given to much-washed articles.

Wash the blouse in the same manner as any fine cotton garment is washed, that is, in rich suds and in not too hot water. Squeeze the garment in the water, then rinse soap out well, put bluing in the last rinse, giving it a quick stir, then dropping in the shaken-out washed pieces. This last precaution is necessary since garments rolled into a ball, or tightly twisted, won't blue evenly.

When ironing frilled blouses, do the ruffles first, then the remainder of the garment. If the ruffle is detachable, it may not be necessary to hang it up to dry, if the moisture is first removed with a Turkish towel. This is a handy thing to remember, if in a hurry to launder a special dicky to fit in a tailored suit. Eyelet embroidery should be lightly but evenly dampened, and ironed right side down, over a pad of Turkish towels. In this way, the embroidery is not flattened.

White rayons should never be bleached, and it is really not necessary to bleach them to keep them white, if care is taken. Unlike silk wool or cotton, white rayon does not yellow or turn gray from sun or washing, and even after repeated dippings, it re-appears fresh, and ready for duty. For the girl who has an exciting black gown for "special" occasions, but does not feel that one garment justifies the purchase of filmy black lingerie, here's a little hint to save money. Attack ready-made black straps, or straps made from black ribbon which can be bought in any store, to an ordinary slip or brassiere. Thus only black straps show under the sheer black dress. The same idea may be followed and a yard or two of black lace or net can be sewn to the bottom of a slip, for street-length black frocks.

**Pastry Tricks**

To bake a pastry shell, turn a pie plate upside down, and put the crust on the outside, making a heavy edge by cutting the crust larger than is needed and crimping with the fingers, or building a rim of narrow strips of pastry previously dipped in cold water. Finally, prick the crust all over before slipping in the oven, to allow steam to escape and avoid the danger of crust "blostering" during baking.

In order to avoid a soggy undercrust, when baking a deep custard pie, try putting the pie into a hot oven for the first 15 minutes, and then reducing the temperature for the custard to bake. To bake the crust more quickly than the custard, the greatest heat should come from the lower part of the oven. Always be sure that the pie has baked sufficiently to have the undercrust done, and avoid the disappointment of a disinterested-looking bottom crust spoiling an otherwise perfectly cooked custard pie.

## Fashions

Complete outfit! Easy to sew. Pattern 9223 opens down the front for easy dressing, easy pressing. "Curvette" hat, drawstring bag.

Pattern 9223 comes in sizes: 12, 14, 16, 18 and 20; 30, 32, 34, 36, 38, 40, 42 and 44. Size 16, dress 3 yards 35-inch; curvette and bag, 1¾ yards.

Pattern Number ..................

Size ..................

My Name ..................

..................

Address ..................

I enclosed 20c for postage

## THE TEA HOUR GOSSIP . . . .

We are today going to give you some recipes I am sure will appeal to you in the hot weather. I know some people say, oh we don't want a hot dinner and see how they will take to it. This first recipe I am going to give you today is not expensive, but good. Try it and see if you do not think I am right.

**Pot Roast**

5 lbs. chuck beef, salt and pepper, flour, butter, water, carrots. Season meat and dredge with flour. Brown meat in hot butter, either in heavy pot or Dutch oven, add a small amount of water. Cover and cook slowly either in the oven or in Dutch even on top of stove, at a simmering temperature. After 2½ hours, add the carrots. Thicken the broth with flour. Put on a platter and surround with potatoes, boiled with the skins on. This served with a tasty dessert will make a real meal and one that will be enjoyed by all.

**Lemon Pudding**

Part 1: 1 large lemon, 1 cup sugar, 2 cups water, 1 tablespoon butter. Part 2: 1 tablespoon butter, ½ cup sugar, 1 egg ½ cup milk, ½ cup pastry flour, 2 teaspoons baking powder. Boil the juice and rind of lemon with sugar, water and butter in part one to form a sauce. Cream butter, sugar, add well beaten egg. Add the flour and baking powder sifted together, alternately with the milk. Beat thoroughly. Pour boiling syrup in a baking dish and add batter. Put in oven immediately and bake half an hour. The syrup serves as a sauce.

**Pineapple Pudding**

½ can pineapple in cubes, 2 eggs, 1¾ cups flour, ¾ cup sugar, 1-3 cup butter, 1 tablespoon milk, 1 teaspoon baking powder. Beat butter and sugar to a cream, add well beaten yolks of eggs and milk Then sift in the flour and baking powder which have been mixed thoroughly, fold in the stiffly beaten whites of the eggs. Turn into a well buttered tube tin and bake in a moderate oven half an hour. Drain the syrup from the pineapple put into a pan and heat. Thicken slightly with 1 teaspoon of cornstarch dissolved with cold water. Add the cubes and let simmer five minutes. Turn out the pudding, fill the hollow centre with the pineapple. Serve with whipped cream. This can also be made by using fresh pineapple cut in cubes.

FLOOR SUPERVISOR — Miss Verna Freda Isaacs, Reg. N., of Toronto, a graduate of St. Joseph's Hospital, Peterborough, has recently been appointed to the supervisory staff of the Toronto East General Hospital, Toronto. Miss Isaacs, who graduated from St. Joseph's in 1943, is now floor supervisor of the sixth floor.

## Lakefield Girl Given Shower

Mrs. Young, Lakefield, held a personal shower in honor of her daughter Evelyn whose marriage to Ken Swinston takes place later in June. The bride-elect was seated under an arch of pink and white streamers to unwrap her lovely gifts. Those present included Misses Betty Graham, Marguerite Todd, Betty Woodcock, Evelyn Young, Thelma Mitchell, Aileen Tracy, Mabel Young, Lewellia Doucette, Dorothy Henderson, Margaret Girven and Carol Young.

Those unable to attend but sent gifts were: Mrs. Patterson, Thelma Crary, Lillian McNaughton, Misses Lila Tracy, Eleanor Gravelle and Mary Heard.

**DISCOVER FOURTH COMET**

MAZELPORT, South Africa — (CP) — Borden station of Harvard University observatory here has discovered its fourth comet. The comet which is invisible to the naked eye is in the constellation Pavou and is moving towards the south and east.

## Cavan Church WA Holds Silver Tea

CAVAN, June 16 (ENS) — The members of the W.A. of Cavan United Church of which Miss Annie Tinney is the president, held a Silver Tea Thursday in the basement of the church which was decorated with peonies, iris and other flowers. Mrs. W. E. Henry and Mrs. Albert Tinney received the guests.

After a program which consisted of an address of welcome from Mrs. R. Matchett, community singing. Readings and vocal selections, tea was served. The table was set with a handsome lace cloth was centred with a bouquet of roses, and eight lighted white candles in a silver bowl. Silver tea services were placed at either end.

Mrs. Honey and Mrs. R. Robertson poured tea. Those assisting were Mrs. D. Tinney, Mrs. M. Kinsman, Mrs. N. Braithwaite, Mrs. Milton Carr, Mrs. E. Snider, Mrs. Fry, Mrs. A. Miller, Mrs. Reg. Sutton, Mrs. H. Freemantle and Miss Mary Richards. The proceeds amounted to approximately $30.00.


To relieve distress of MONTHLY
Female Weakness
Lydia E. Pinkham's Vegetable Compound is made *especially for women* to help relieve periodic pain with weak, nervous, tired, irritable feelings—due to functional monthly disturbances. Pinkham's Compound *helps nature* and that's the kind of medicine to buy! Follow label directions. Worth trying!
LYDIA E. PINKHAM'S VEGETABLE COMPOUND

For
PERMANENT COLORFUL CHARM
use
Murphy Paints and NARVO
Canada's Smartest Finishes
ROUTLEY'S
"MURPHY" PAINTS—WALLPAPERS—GIFTWARE

CUTICURA
SOAP and OINTMENT
For PROMPT RELIEF
PIMPLES
RASHES
BLACKHEADS
Cuticura helps clear up skin blemishes. Buy today—economical! All druggists. *Mildly Medicated.*
MOTHERS! Try Cuticura Baby Oil. Splendid for diaper rash.


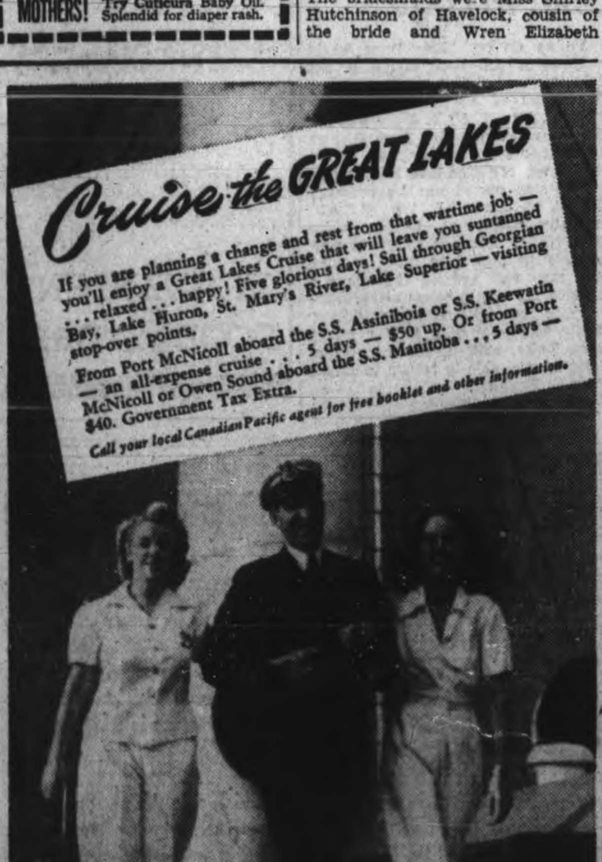

ONCE the invisible barrier of "B.O." shut her off from happiness. It came between her and popularity. Yet today she is admired and sought after. She learned to take a simple precaution—a daily bath with Lifebuoy.

Because Lifebuoy is especially made to stop "B.O.", it gives lasting, *all-over* protection. And its fresh, invigorating scent vanishes almost instantly. It disappears before you're even dressed!

Use Lifebuoy for the complexion, too! Its rich, velvety lather is extra mild, extra gentle. Tests prove that Lifebuoy is actually milder than many so-called beauty soaps!

FROM HEAD TO TOE—IT STOPS "B.O."

# Church Rejects Joint Publishing Plan

TORONTO, June 16—(CP)— The General Assembly of the Presbyterian Church in Canada yesterday rejected a proposal of Rev. N. A. McEachern of Toronto that Presbyterians, Baptists and United Churches co-operate in publication of Sunday School lessons.

Rev. A. C. Cochrane of Port Credit, Ont., said he preferred the purchase of lessons from the United States rather than accept the work of any "joint committee."

The Assembly ordered a New Statement of Faith of the Church in Canada to be prepared by a committee of seven. It will be sent to Presbyteries throughout Canada and will be discussed at the 1945 Assembly.

An amendment to the Board of Education report recommended that endowed lectureships be established in the two Presbyterian colleges in Canada—Knox in Toronto and Presbyterian College in Montreal — to bring outstanding world figures to lecture on church history. The amendment was approved.

Last night the Assembly decided to continue negotiations with McGill University of Montreal for the establishment of a joint faculty of divinity to replace the Anglican, United Church and Presbyterian Colleges in that city. Developments will be reported to next year's Assembly which will reach a decision.


*this* Cream Deodorant Stops Perspiration

SAFELY Doesn't irritate skin or harm clothing.

QUICKLY Acts in 30 seconds. Just put it on, wipe off excess, and dress.

EFFECTIVELY Stops perspiration and odour by effective pore inactivation.

LASTINGLY Keeps underarms *sweet* and *dry* up to 3 days.

PLEASANTLY Pleasant as your favourite face cream — flower fragrant — white and stainless.

AND *doesn't dry up*

The big jar contains 21 more applications for 39¢ than other leading deodorants and the entire contents are usable because it doesn't dry up.

*Velva Leg Film* for really exquisite legs

*Elizabeth Arden*

You have no idea of how lovely your legs can look until you try Velva Leg Film . . . deliciously smooth in texture, easy to use, dependably fast color. It comes in two shades, to suit every occasion, complement every costume . . . goes on in a jiffy. Water-resistant, stays on until you wash it off, wins compliments from every beholder.

Sun Beige • Sun Bronze

Approximately 20 pairs in a 1.00 bottle.

GRETA GILES

190 Charlotte St. Phone 9474

CHURCHILL BACK IN FRANCE—The uniform cap of the Royal Yacht squadron perched on his head and the eternal cigar in his mouth, Prime Minister Winston Churchill is shown aboard a British warship off the invasion coast of France, just before he went ashore. He is chatting here with Gen. Sir Alan Brooke, chief of the Imperial General Staff.

# DOROTHY DIX . . . .

**TO MARRY OR NOT QUESTION**

**Heart Alone Must Decide Whether To Accept Proposal of Man of Small Means**

DEAR DOROTHY DIX—I am an attractive woman of 35 and have had several opportunities to marry, but always to men who did not make enough money to support a wife and possibly a family, consequently making it necessary for the wife to work outside the home. I have turned these offers down as I saw my Mother slave herself into an early grave, my Father being one of the men who are never able to make a living.

What would you advise me to do? Shall I continue to go on as I am at present, working, self-sufficient, with no financial worries, but lonely and unloved? Or shall I marry one of these poor suitors and struggle and work with him the rest of my life, probably being denied the joys of motherhood due to financial conditions? Would the love and companionship of a husband compensate me for the sacrifices and hardships that I would be called upon to make?

WAITING.

**Love Final Appeal in Marriage**

ANSWER—The lot of the bachelor girl with a good job is a comparatively easy one because, if she has only herself to support, she can have most of the comforts and luxuries of life; whereas the fate of the wife of the man who has no faculty for getting along, as the phrase goes, is one of unending drudgery and anxiety, especially if she has children. So it is no wonder that the modern young woman thinks long and carefully before she swaps a mahogany desk in an office for a cooking stove in a kitchen.

But her own heart must solve the problem for her. She must decide whether she loves a man well enough to share the hardships of poverty for his sake; whether his companionship will compensate her for her not being able to have any other diversion than his society; whether his love will clothe her in royal raiment.

Also, the girl should take into consideration the type of man the poor suitor is before she says YES or NO. If he is the shiftless sort, she should hesitate a long time before marrying him, because few women can stay in love with a man whom they cease to respect. On the other hand, no matter how small a salary a man may be earning, if he is of the up-and-coming type, he is a good bet. He will get there and his wife will have the time of her life helping him on his way.

DEAR DOROTHY DIX—I am 24 years old. Have been married five years and have three children. My husband is very good to me, but I am in love with a man who has obtained a divorce from his wife because he is in love with me, and he demands that I divorce my husband so I can marry him. He is in the army and in his letters he says that if I don't tell my husband about us that he will tell him when he comes on his furlough. I have been going with this man for three years without my husband knowing about it.

Would you advise me to stay with my husband for the children's sake, or to divorce him and marry the man I love?

UNDECIDED

**"Femme Fatal" Ruins Good Home**

ANSWER—What a mess of your own life and of other peoples' lives to have made in so short a time! To be only 24 years old and to have been married hand had 3 children and broken up another woman's home and taken her husband from her, and to have been unfaithful to your own good husband, certainly constitutes a record. You must be what the story-writers call a "femme fatal."

As for whether you shall divorce your husband, it seems to me that is up to him. Probably he will not be anxious to keep a wife he can trust so little and who loves another man.

DEAR MISS DIX—My wife is continually yelling and swearing at me and the children and it is getting us down. The doctor says it is owing to her mental condition. What should I do?

PUZZLED HUSBAND

ANSWER—Send her to some sanatorium where she can have proper treatment. Such cases are often cured.

(Released by The Bell Syndicate.)

INVASION STOWAWAY—Pfc. Charles E. Schmelze, 20, Pittsburgh, Pa., unintentionally "crashed" the invasion as an uninvited guest aboard a glider in the airborne invasion spearhead. While servicing troop-carrying gliders for the invasion he crawled into one for a nap. At last report Schmelze was winging his way over the Channel in the glider.


*Soothe* SORE FEET THIS WAY

Rub in Minard's Liniment generously, and feel the relief steal over the aching muscles and joints. For all muscle and joint pains, aches and stiffness, sprained ankles, twisted limbs—Minard's has been famous for over 60 years. Good for dandruff and skin disorders, too. Get a bottle today; keep it handy.

35¢

MINARD'S LINIMENT


# Central School Students Given Picnic

Games, races, a booth with soft drinks, hot-dogs and chocolate bars, and a tasty lunch of sandwiches, cake and chocolate milk, filled the afternoon for children and their parents Thursday when Central Public School held its annual picnic in Victoria Park. A large number of races were conducted, with prizes being credits for purchases at the booth, so that competition was keen. George Ball, assisted by C. A. Bullock and Miss Agnes Stout, conducted the senior races, and the junior teachers took charge of the races of their classes. Mrs. T. Martin, social convener, was in charge of the booth, assisted by members of Central Home and School Association.

**RACES**

**Fifty-Yard Dash**

Boys 8 years — Bobbie Patten, Donald Bye, Robert Blackshaw.

Girls 8 years—Carol Herrington, Joan Naish, Delores Bannister.

Boys 8 years — Kenneth Armstrong, Donald Marshall, Lionel Hempstead.

Girls 9 years — Muriel Hillis, Yvonne Patton, Carol McKenzie.

Boys 10 years—Danny Goodfellow, Larry Forbes, Hugh Outram.

Girls 10 years — Betty Lalonde, Helen McKenzie, Elsie Able.

Boys 11 years — Ron. Graham, Harold Davis, John Outram.

Girls 11 years—Rita Reid, Ann Macdonald, Shirley Turner.

Boys 12 and 13 years—Bob Dormer, Jim Fowler, Harold Keene.

Girls 12 and 13 years—Frances Cameron, Grace Marshall, Shirley Bagnall.

Boys 14 and over—Jack Dormer, Douglas Brooks, Glenard Flynn.

Girls 14 and over—Doreen Hogg, Helen Lalonde, Elsie Black.

**Relay Race**

Boys 11 and under—George Coros, Glenard Flynn, Armand Carter, Jerrett Kidd.

Girls 11 and under—Helen Lalonde, Joan McIntyre, Laura Cromie, Elsie Black.

**Wheelbarrow Race**

Boys 11 and under—Donald Lavis and Larry Forbes, Jerrett Kidd and David Shantz, Glenard Flynn and Bill McKenzie.

Boys 12 and over—Douglas Brooks and Doug. Long, Jack Rowlie and Norman Howard.

**Three-Legged Race**

Girls — Mary Turner and Iris Smith, Laura Cromie and Elsie Black, Margaret Heard and Beverley Gamble.

Boys — Harry Chambers and Douglas Brooks, Bob Able and Gary Gilders, Gordon Gilders and Harry Yelland.

**Boys' Horse-back Race**

Boys 11 and under—Harry Yelland and Harry Hanwell, David Shantz and Donald Craymer, Norman Howard and Gordon Gilders.

Boys 12 and over—Jack Dormer and Armand Carter, Bob Able and Jerrett Kidd, Jack Forbes and Donald Campbell.

**Spoon and Egg Race**

Girls—Shirley Bagnall, Phyllis Dawson, Elsie Black.

**Boys' Sack Race**

Boys 11 and under—Gordon Gilders, Larry Forbes, Norman Howard.

Boys 12 and over—Keith Borland, Harry Yelland, Jerrett Kidd.

**Ball Games**

Boys—Clark, A. Carter, B. Edwards, J. Dormer, P. Whitnall, B. McKenzie, B. Dormer, Hutchinson, J. Kidd.

Girls—Betty McMaster, Helen Lalonde, Joan McIntyre, Margaret Heard, Elsie Cox, Nancy Mason, Helen McIlmoyle, Bessie McCartney, Beverley Rumary.

## Needlecraft Pattern

*by Laura Wheeler*

Make her the belle of the party with this princess frock glorified by your own needlework. The stitchery lends itself to color variety.

Pattern 869 contains a transfer pattern of embroidery for panel and collar; single dress pattern in size 2, 4 or 6. State size desired.

Pattern Number ....................

Size ....................

My Name ....................

....................

Address ....................

I enclosed 20c for postage

CANADIAN SOLDIER BECOMES BARONET—While serving with his unit in Italy, Lt. Allan Mackenzie received word he had become the fourth baronet of the House of Mackenzie. Lt. Mackenzie is a scout officer and will now be known as Sir Allan Mackenzie. He is 31 and lives at Salmon Arm, B.C., He is shown here relaying a message to Sgmn. Cpl. W. Parker, Vancouver, during operations in Italy. *(Canadian Army Overseas Photo)*

# THE STARS SAY . . . . .

By GENEVIEVE KEMBLE

**For Saturday, June 17**

CONFLICTING indications are to be read from this day's astral aspects, with some of progress and several setbacks or sudden upheavals of deep rooted significance. There may be danger of extravagance, excesses, impulses and temperamental indulgences, which may be likely to place in jeopardy certain openings for worthwhile progress. New and clever propositions having merit are well aspected, and ingenuity and novelty may carry over threatening situations. Good nature and restraint may obviate difficulties. The social and romantic elements, with celebrations, are propitiously indicated. Good fortune and happiness await personal prudence and discretion.

**If It Is Your Birthday**

Those whose birthday it is may anticipate a year of progress and opportunity for success and individual happiness, if they will decide to refrain from predispositions to extravagance, or impetuous and erratic indulgences. With emotions and temper under curb and with much discretion and sagacity there should be indications of good fortune and some surprising success. Be prudent with change.

A child born on this day may be impulsive and perhaps erratic, but should be talented and on the whole sociable, artistic and successful.

## Commute Sentence

MONTREAL, June 16—(CP)—The death sentence imposed on 15-year-old Fernand Clermont for the murder of Detective Henry Farmer of the Montreal police force has been commuted to life imprisonment, according to word received here last night from E. S. Coleman, Under Secretary of State.

## An Unlucky Step

SOMEWHERE IN FRANCE, June 16 (AP)—John MacVane, NBC war correspondent landed with the first wave of assault troops on the beachhead and came safely through all mortar, machinegun and shell fire without a scratch. But he stepped in a hole and fractured an ankle two days after landing.

## 600 Killed

LONDON, June 16—(CP)—Aneta, Netherlands News Agency, said last night that some 600 German soldiers were killed and the Nazis Atlantic Wall defences at Ijmuiden, in occupied Holland, were blasted apart during an Allied daylight air raid on the port, 17 miles north of Amsterdam, April 26.

## Needs Example

LONDON, Ont., June 16—(CP)—The Catholic laity today is called to a sublime missionary vocation, Hon. John J. Hearne of Ottawa, High Commissioner for Eire, last night told the banquet of the annual convention of the Catholic Women's League of Canada. Mr. Hearne said that never before had the world been so greatly in need of an authentic pattern of life.

*"Reverend Jones is crazy about Grape-Nuts Flakes!"*

Nothing like Grape-Nuts Flakes to start folks smiling — and keep 'em smiling! They're so malty-rich, so sweet-as-a-nut! And so nourishing! Every tempting bowlful supplies carbohydrates and proteins, useful quantities of iron and phosphorus and other food essentials. Get a box of Grape-Nuts Flakes and try 'em. Two sizes— regular and giant economy package.



You Mustn't Ignore it!

YOU really cannot afford to ignore the important lesson that acute coffee shortage taught to so many: *To be sure of full enjoyment in every cup you must use really good coffee.*

Today "really good coffee" means "Maxwell House" to new thousands of coffee lovers. They know from experience that this famous blend has superb flavor. It's so consistently delicious and full-bodied that they insist on it *always.*

Make Maxwell House your regular coffee because:

1. It's blended from rare, extra-flavor coffees, carefully selected from the world's finest.

2. Roasted by a special process that captures every atom of its extra flavor and goodness.

Maxwell House is packed in a Wartime Bag in an All Purpose Grind and at less cost to you.

Maxwell House Coffee

MH144

A Product of General Foods



*Summertime*

. . . TIME FOR COOLIES!

Talk about comfort . . . you certainly find it in these short socks by Penmans. They're light, cool, smart. They stay up without garters—because of their special snug-fitting top. *Coolies* wear and launder well. They conserve material in wartime; yet still manage to afford you a choice of patterns and colours that are right up-to-the-minute. Ask to see *Coolies!*

C3-44

*Penmans* COOLIES

SHORT SOCKS FOR MEN

# The Examiner

CLASSIFIED ADVERTISING RATES

Cash with order 1½c per word per insertion; 25c minimum for first insertion; 45c minimum with box number.

If paid within five days, 2c per word per insertion.

After five days, 2½c per word per insertion.

Refunds must be claimed within thirty days.

The names and addresses of box-holders are confidential and cannot be given under any circumstances.

THE PETERBOROUGH EXAMINER reserves the right to classify, edit or reject any classified advertising copy. Read your ad at the first insertion. The Examiner will not be responsible for more than one incorrect insertion. Copy accepted up to 1 p.m. each day for insertion the same day except Saturdays when copy must reach the Examiner before 10 a.m.

| | |
|---|---|
| Birth Notice | 75c |
| Card of Thanks | 75c |
| Engagement Notice | 75c |
| Marriage Notice | 75c |
| Death Notice | 75c |
| In Memoriam | 75c |

The above charge is for 50 words—over 50 words 2c per word is charged. Coming Events — First insertion 20 words or less minimum charge 50c. Subsequent consecutive insertions 40c per insertion. Over 20 words, 2c per extra word per insertion.

TELEPHONE 4641

## Births Marriages Deaths

In Memoriam
Cards of Thanks

**BIRTH**

THOMSON — At Nicholls Hospital on Thursday, June 15, 1944, to Mr. and Mrs. William A. Thomson, 14 Brown street (nee Leona Fife) twin sons, stillborn.

ROSE—At Nicholls Hospital on Wednesday, June 14, 1944, to Mr. and Mrs. Walter Rose, R.R. 11, Peterborough, a daughter.

**ENGAGEMENT**

Mr. and Mrs. W. S. Kennedy of Millbrook announce the engagement of their youngest daughter, Margaret Luella Jane, to Percy Alexander, second son of Mr. and Mrs William Buck, of Peterborough, the marriage to take place the latter part of June.

**MARRIAGE**

The marriage of Edith June Barbara Blodgett (Ferguson) to Vernon Rusk Henry took place May 24th, 1944, at the home of Rev. William MacDonald. The wedding attendants were Mr. and Mrs. Terry Kelly, sister and brother-in-law of the groom. The wedding supper was held at the home of Mr. and Mrs. C. Ferguson. The couple now live at 459 Chamberlain street, Peterborough.

**DIED**

RUTH, Moses—On Friday, June 16th, 1944, Moses Ruth, 5th line Emily, in his 82nd year. His is survived by his wife.

Funeral service on Sunday, June 18th at 2 p.m. from Bethel United Church, Emily. Rev. R. M. Paterson, officiating.

**DIED on Active Service**

McNEELEY, Flight Sergeant Ainslie Morrison—At Winnipeg, on Wednesday, June 14, 1944, Ainslie Morrison McNeely, beloved husband of Jessie Coltart Craig in his 29th year.

Funeral service at the United Church, Norwood, on Monday, June 19 at 2.30 p.m.

Interment Norwood Cemetery.

**IN MEMORIAM**

MAGEE—In loving memory of my dear husband who was killed by a truck, June 16, 1943.

He little thought when leaving home,
He would no more return:
That he in death so soon would sleep,
And leave us here to mourn.
We only know he passed away
And never said good-bye
We have only your memory, dear Stanley
To remember our whole lives through
But the sweetness will linger forever
As we treasure the image of you.
—Always remembered by wife.

MAGEE—In loving memory of my Daddy, who was killed by a truck June 16, 1943.

Deep in our hearts you are fondly remembered,
Sweet happy memories cling 'round your name
True hearts that loved you with deepest affection
Always will love you in death the same.
—Ever remembered by daughter.

## FLORISTS

TURNBULL'S FLOWERS LIMITED 341 George Phone 1152—Nights 2257

## COMING EVENTS

First insertion, 20 words or less minimum charge 50c. Subsequent consecutive insertions, 40c per insertion. All over 20 words, 2c per extra word per insertion.

MARION PERRY LAIRD PRESENTS "The June Rose Ballet" featuring Victory Parade, Viennese Waltz, Song and Dance Revues, Collegiate Auditorium, Friday, June 16. 8.15 p.m. Tickets 25c.

DANCE AT RYE'S PAVILION. Saturday, Graydon Sheldon's Orchestra, Modern and Old Time dancing. Admission 35c. Gents 50c. Tune in CHEX 8.30 to 9.00.

### In Memoriam Verses

A booklet from which In Memoriam verses may be selected is available at the Advertising counter of The Examiner. Telephone Classified Dept. 4641.

## Coming Events

(Continued from Preceding Col.)

DANCE AT S.S. NO. 4, DOURO, Wednesday, June 21, Leahy's Orchestra. Admission Gents 50c. Ladies 35c.

BINGO TONIGHT, MOOSE HALL, 8.15 $60.00 in Cash Prizes, also Blankets, Bed Linens, Kitchen Linens, Magazine Racks, Lamps, Fancy Cushions, Bedspreads, Ladies Umbrellas, Chromeware, Cookware, Silverware, and many other grand prizes. In addition Names will be drawn and one thousand cigarettes will be allotted for each name drawn. Admission 25c. Extra Card 10c.

"THE WORK OF THE CIVIL SERVICE in India"—title for public lecture by Major Foort, who speaks many languages of India and is familiar with the basic causes of her troubles, in the Y.M.C.A., Tuesday, June 20th at 8 o'clock.

THE SOLDIERS CIGARETTE Bingo will be held tonight in the Legion Hall, at 8.15. The main prize will be $40.00 with other good prizes of cash and goods. The names of thirty-six sailors, soldiers, airmen and C.W.A.C.'s will be drawn from the box. Admission 25c. Extra card 10c.

BINGO AT THE ORANGE HALL, Saturday, 8.15. 30 games, 5 freeze outs. Large Cash Prize on 13th Game. Substantial Cash prize on 10, 20 and 30th Game. Come and bring your friends.

ST. JOHN'S SUNDAY SCHOOL Primary Dept. picnic, Saturday, June 17th on the Church grounds from 3 to 6 o'clock.

A MEETING OF THE RATEPAYERS of that portion of North Monaghan township area schools, not being annexed to the city of Peterborough will be held in May's School, on Tuesday, June 20, 1944, at 8 p.m. This meeting is called for the purpose of discussing school problems in the said area, a full turn-out of ratepayers is important. This question concerns all ratepayers.

Signed, Walter Bannon, Chairman. Harry Welch, Secretary.

BRANCH NO. 52, CANADIAN LEGION, B.E.S.L. Regular Monthly Meeting, Monday, June 19th. Please attend for Initiation.

ST. PAUL'S PRESBYTERIAN Church. Service preparatory to Communion and reception of new members at 8 o'clock this evening in the Church.

THE LADIES AUXILIARY TO the Canadian Legion meets at Legion Hall 2 o'clock, Sunday, June 18, for veterans decoration day. Please wear berets.

DANCING AT THE LAKEFIELD Pavilion to-night and Saturday night. Modern and Old-time music, good floors, good music.

## PERSONALS

SPIRELLA REPRESENTATIVE — 3011, 5362, 5151.

FULLER BRUSH PRODUCTS. J. Wright, 580 Bolivar. Telephone 8502.

AVON REPRESENTATIVE 848 BETHUNE. Telephone 3194.

RAWLEIGH'S PRODUCTS. 360 SIMCOE Telephone 3055.

FULLER BRUSH REPRESENTATIVE Telephone 9778.

FULLER SALESMAN F. DAWE, 451 Water. Telephone 4789.

"SLENDOR TABLETS" — HARMLESS and effective. Two weeks' supply $1.00, $5.00. At Buchanan's, Finn's and McLeod's Drug Store.

MEN 30, 40, 50! WANT NORMAL PEP vim, vigor? Try Ostrex tablets. Contain tonics, stimulants, iron, vitamin B1 Calcium, phosphorus. Introductory size 35c. If not delighted with results first package, maker refunds low price. At all druggists.

### Custom Tailoring

DOES YOUR COAT OR SUIT NEED Altering? Have it done now. Tony Pepe, Greene Building. Dial 4295.

### Piano Tuning

WILLIAM POTTER, PIANO TUNING and Repairing (formerly Heintzman) Dial 9482.

PIANO TUNING AND REPAIRING — Fred Walker, Heintzman & Company, Toronto. Mail orders to CHEX or Telephone 9496.

### 3a Hairdressers 3a

EXTRA SPECIAL OIL WAVE, $6.50 FOR $5.00. Rosanne Beauty Salon, Kresge Building. Dial 8837.

MARY MARINO SUGGESTS FOR FINE Dry, Hard-to-curl Hair, one of her better Oil Waves at $7.50. Other Oil Waves from $3.50 up. Dial 8663.

SPECIALS — END PERMANENTS $1.00 up. Oil Permanents $2.50 up. Downer's. Dial 8874.

SPECIALS — $8.50 VAPOR PERMANENT for $7.00. $7.00 Machineless Permanent for $4.00. Includes Shampoo, Hairstyle Cut and scientific testing. Telephone 8311. Paris Beauty Salon.

## FOR SALE

### 4 Miscellaneous 4

COMBINATION BOOKCASE AND DESK Hall Rack with Mirror, Premier Hand Vacuum Cleaner. 304 Park North.

DOUBLE METAL BED AND SPRINGS, with Mattress. 462 Gilmour.

JUST RECEIVED — 2 APARTMENT Sized Pianos. Special for Friday and Saturday. Parks' Studio, 208 Charlotte.

JUST ARRIVED!

More Seersucker Suits

SIZES 12 to 20

6.95

BLACK'S

GEORGE at KING

TOP SOIL AND GOOD ROTTED Manure. Telephone 3418.

## FOR SALE

### 4 Miscellaneous 4

WEEK-END SPECIAL

Baby Crib and Mattress

SIZE 24 x 44 COMPLETE

10.95

B. SWARTZ Furniture Store

422 GEORGE ST. NORTH

STEAMER TRUNK, TENNIS RACQUET, Scout Jack-knife, Upright Magnifying Glass. 635 Water.

AWNING, ROD 9' 2". 466 SHERBROOKE.

VALUES AT FINE'S FURNITURE STORE

3-PIECE

Chesterfield Suite

In combination velour, spring filled throughout ........ 99.50

A good variety of other suites at special prices.

Studio Couches

The very best material and workmanship, with all the latest improvements and comfort in the largest variety and values we have ever offered for sale. Special ...... 45.00

Bedroom Suites

In a very fine selection of styles at prices to satisfy you.

Dinette Suites

In a variety of styles and shades from ........ 59.00

SPRING-FILLED

Mattresses 15.98

INFANT and BABY

Cribs

Also full panel metal cribs from .. 5.98 up

Floor Covering

In a large variety of qualities and patterns.

Terms in accordance with Wartime Prices and Trade Board.

186 Hunter St. Telephone 3475

(Opposite Bell Telephone)

TWO PRE-WAR CONGOLEUM RUGS, good condition. Telephone 4466.

BED AND SPRINGS. 244 ANTRIM.

WHITE STAR POTATOES, CHEAP. Telephone 8026.

NEW HEN HOUSE. TELEPHONE 5102.

CAR RADIO. 56 AYLMER STREET.

MASTERFORM TRUSSES — FIT ALL types of Ruptures. Sold only by Miller's Drug Store, corner of Charlotte and Downie. Dial 8734.

WINE GO-CART, RADIO LAMP. 46 Lansdowne.

WEEK-END VALUES

IMPORTED

Cotton Seersucker

36 inches wide. Sale price ...... 69c yard

WASHABLE

Dirndl Skirts

Sale price ........ 1.98

SALE OF SUMMER

Hand Bags

Homespuns, washable whites, Sale price ........ 1.49 up

ALL WOOL

Sport Jackets

Plaids, herringbones, all colors.. 5.95 and 6.95

2-PIECE

Seersucker Suits

Sale price ........ 4.95

UPTOWN SILK SHOPPE

404 George St. Telephone 3619

ELECTRIC SEWING MACHINE, PORTABLE, like new. Philco Radio, Electric, like new, late model. 549 Chamberlain.

## FOR SALE

### 4 Miscellaneous 4

DRESSER. 178 AYLMER.

SAILBOAT INTERNATIONAL; ALSO 2 Deer Hunting Rifles. Telephone 6012.

RADIO, TABLE MODEL, ELECTRIC; also Part of Battery Set. 268 Reid.

MASSEY-HARRIS MOWER NO. 15. Jewel Cook Stove. Elwood Crapp, 509 ring 21, Lakefield.

GOOD SAWMILL POWER BOILER 30, Engine 25. Hundred-Fifty Dollars. Neale, Post Office, Paudash Lake, midway Apsley-Bancroft.

GET YOUR AIR-CONDITIONED

Ice Refrigerator NOW

At a specially reduced price Limited number only

COAL and WOOD RANGES
GAS RANGES
COAL-GAS COMBINATION RANGES by BEACH, CLARE and EMPIRE
Exclusive At

HUFFMAN FURNITURE CO.

274 George St. Phone 7556

Fine Furniture for Less

Open Till 6 p.m.

RADIO "B" BATTERIES $2.29. FOR Extra Heavy Duty; also Radio "A" Batteries at $1.90 for Thousand-hour use. Famous Mor-Power quality gives long service. Also Hot Spark Batteries for Electric Fences, etc., only $2.20. New pillar construction, gives 50% more energy. Save Safely at Canadian Tire Corporation Associate Store, Water Street opposite Market).

CAMP COT, WITH SPRING-FILLED Mattress, Child's Desk, Chest of Drawers, Walnut Bedroom Suite Telephone 4448.

### Plants and Flowers

LIGHT CABBAGE PLANTS AND Brussels Sprouts. 182 Sophia.

CABBAGE PLANTS, WINTER VARIETY, 108 Stewart.

### 4b Boats 4b

16-FOT SKIFF, $30.00. TELEPHONE 7355.

SMALL PUNT. APPLY SANITARY ICE and Fuel.

### 5 Dogs, Cats, Birds, Etc. 5

COCKER SPANIEL PUPPIES (MALE and Female). 129 James.

COCKER SPANIEL PUPPIES, HEDGLEY Kennels. Dial 4906.

SPANIEL PUPPIES, REDS, BLACKS, Pure-breds. 140 Douro. 5840. Welch's, East City.

DOGS BOARDED. HEDGLEY KENNELS Port Hope Highway. Telephone 4906.

### 7 Livestock and Poultry 7

DARK GREY BELGIAN MARE, FOUR years, and well broken. 4-33, Douro.

10 GOOD LAYING HENS. 124 JAMES, 9855.

THREE GOOD FRESH DURHAMS, 2 Durham Springers, 3 Cheap Work Horses. 22 ring 41, Keene.

TWO SOWS, 1 YEAR OLD, DUE IN September. Telephone 9 ring 32, Douro.

DARK RED SHORTHORN BULL, 12 months old, herd fully accredited. Armstrong Brothers, Route 11, Peterborough.

WANTED, CALF FOR VEALING. TELEPHONE 5002.

DUAL-PURPOSE DURHAM COW, Young, due to freshen. Joe Sullivan, 35 ring 24, Keene.

REGISTERED JERSEY COW, THREE years old. A. L. Williamson, Omemee, Box 117.

YOUNG PIGS, 40 CORDS MIXED Wood, Frost & Wood Binder, 6 foot; Trucks and Sheaf Carrier. H. Jamieson, Mount Pleasant.

PURE-BRED YORKSHIRE BOARS and Sows, 10 and 6 weeks old. Apply for particulars to Bev. Gray, R. R. 1, Port Hope.

75 SMALL PIGS, GOOD QUALITY, Tuesday, June 20, 1:30 to 4, Peterborough Market Square. George A. McGowan, Havelock.

100 SMALL PIGS, EXTRA GOOD Quality, at Barn of George A. McGowan, Monday, June 19. For information, call 34J, Havelock, Ontario.

10 SHEEP AND 17 LAMBS. APPLY 121 Stewart Street.

YOUNG HOLSTEIN COW, FRESHENED two weeks, with Heifer Calf; Young Holstein and Guernsey Cow, freshen soon; Year-old Heifer. John Coombes, Fraserville.

### Baby Chicks

CLOSING SHORTLY, BUT HAVE plenty of Chicks, all breeds, available right now. If you're in the market for Summer Chicks, Pullets, Cockerels, we advise contacting us soon to avoid disappointment. Bray Hatchery, 364 Water. Dial 3834.

### 7x Farmers' Needs and Supplies 7x

STAVE SILO 13 x 21. HAROLD BEEBE, Bailieboro.

ONE MASSEY-HARRIS RAKE, ONE Peter Hamilton Mower, One Two-Disc Horse-drawn Plow, One Three-Disc Tractor Plow. George Walker, Telephone 1 ring 4, Warsaw.

McCORMICK - DEERING TRACTOR, 10-20, good condition. W. Waterman, Fraserville.

CORN, MILKWEED, AND HOE CROP Scuffling, 35-inch rows, $1.00 per Acre. Telephone 7781 or 319 McDonnel.

INTERNATIONAL HARVESTER 7-FT. Binder, in first-class running order. Redmond Walsh, No. 3, Hastings.

HEAVY ¾ WAGON, 2½ INCHES TIRES with double box; Combination Plow Set of Double Harness. George Buchanan, Route 1, Norwood.

MASSEY-HARRIS GRAIN BINDER, good repair. 8866.

EXPERT TRACTOR PLOUGHING AND Cultivating. Two Tractors at your service. 319 McDonnel, or Telephone Art O'Halloran, 7781.

TWO FROST & WOOD MOWERS, ONE Massey-Harris 2-Horse Rake, all in good order. H. Hamlin, Telephone 8528.

IMPERIAL JUNIOR DOUBLE PLOW; Massey-Harris Single Furrow Sulky Plow. 511 ring 14, Lakefield.

BUCKWHEAT. WARSAW 4 RING 2.

WANTED— SILO, GOOD CONDITION. 8 ring 1, Warsaw.

## FOR SALE

### 7x Farmers' Needs and Supplies 7x

FARM WAGON, LOW WHEEL. TELEPHONE 6884.

FARMERS!

PHONE FOR YOUR DELIVERY OF TRACTOR SUPPLIES NOW

GASOLINES

Esso Extra .......... 21c plus tax
3-Star .......... 19c plus tax
Acto .......... 16½c plus tax

MOTOR OILS

Essolube Heavy Duty, 10 gallon drums. Per gallon .......... $1.06
Marvelube, 5 gallons, per gal. .... 85c
Polarine, 5 gallons, per gal. .... 62c

GREASES

Marvelube Cup and Gun, 25 lbs. Per lb. .......... 12½c
Stanco Livestock Spray 1 gal., 1.50; 5 gals., 7.00

Rural deliveries made weekly

PETERBOROUGH FUEL & TRANSFER

IMPERIAL OIL AGENTS

Phone 4629

### 8 Real Estate 8

THIRTY-ONE LOTS ON HOWDEN Avenue, 72 feet deep by 43 feet frontage, subject to restrictions, $30 each. Apply G. N. Gordon.

SOLID BRICK 8-ROOMED HOUSE, H.W. heating, insulated, excellent condition, central; suitable to Sub-let. Telephone 7300.

FARM FOR SALE IN EMILY TOWNSHIP, 30 Acres Wheat, or would consider Trade for Business. Write Box 146, Examiner.

4 Room Brick Bungalow, Tiled, Built-in bath, modern Kitchen. Easy terms $4,200
S., New Modern Frame Bungalow, immediate possession .......... $5,200
Central, 7 Room, newly decorated, oak floors, complete plumbing, furnace, and garage .......... $4,500
E., Modern 7 Room Red Brick, real well decorated, large lot. Immediate possession—to close Estate. Offers.

O'TOOLE BROS.
Real Estate and Insurance
184 Charlotte St Phone 9447

$3,100—8 Acres, close in. Hydro.
$3,500—Modern Home, 28 Highway.
$1,400—6 Rooms, 2-piece plumbing.
$4,100—Central Brick, Duplex, easy.
$ 100—Good Lots, South, sewer.
$2,000—Lovely Cottage Chemong.
$4300—Modern Bungalow, hardwood.

H. J. McCANNAN - JACK SINCLAIR
140 Simcoe St. Telephone 4246
RENTS COLLECTED.
LOANS ARRANGED. INSURANCE.

150-Acre Farm, 4 miles from City, 120 Acres cleared, balance wood and timber, 7-Room Brick House, furnace and hardwood floors, large hip-roof barn. Owner retiring. For Sale or Exchange for City Home. Apply to

O'TOOLE BROS.
184 Charlotte St Phone 9447

Bethune, 5 Rooms, Sewer .......... $1,600
Lakefield, 7 Rms, Large Lot .... $1,800
Elm Street, 6 Rms, Brick .......... $2,500
Princess, 7 Rms, mod., garage .... $4,700
Romaine, 7 Rms, modern .......... $3,700
North, New Bungalow modern .... $5,000
George N., 6 Rms and Sunroom .... $5,800

J. A. GIBBS, 141 Hunter St. 3843.

LOT FOR SALE, CHEAP, LANSDOWNE Street. Telephone 8380.

100-ACRE FARM, GOOD BUILDINGS, near Norwood. Write Box 135, Examiner.

Brick 6 Rooms, modern. Possession September 1 .......... $4,000
Frame 6 Rooms, 2-piece plumbing, large lot .......... $2,200
Brick 6 Rooms, modern, West side, August 1 .......... $5,500
Bungalow, 5 Rooms, modern, South .......... $5,500
20 Acres, close to City, Good Buildings .......... $2,800
100 Acres, Good Buildings, close to City .......... $2,800

M. STOREY
374½ George St. Telephone 6573

### Cottages for Sale or Rent

OWING TO ILLNESS, RESERVATION Cancelled on Large Cottage on Katchewanooka. Available for Season or shorter periods. Telephone 8613.

COTTAGE FOR RENT, CHEMONG Lake. Dial 4057.

FOR RENT, BEAUTIFUL LOG COTTAGE, Lake Chemong; fireplace, safe beach. Dial 7032.

FOR SALE, COMFORTABLE COTTAGE, Pigeon Lake, Furnished, boats, good well, safe sandy beach. $2,800.00. Apply Hugh Heaton, 95 Garfield Avenue, Toronto.

TO RENT, LARGE COTTAGE, CHEMONG Lake, 13 miles out. Eight Rooms, screened porches, pump water. Also Smaller Cottage.

NUGENT REAL ESTATE
187 Charlotte St. Telephone 3040

FIVE-ROOM COTTAGE FOR RENT until June 30, Chemong Lake. Immediate occupancy. Telephone 5920.

FURNISHED COTTAGE. TELEPHONE 5407.

### Summer Resorts

THURSTONIA HOTEL — OPEN JUNE Third. Excellent Meals, Comfortable Beds, conveniences. Summer activities. Cottages, Special June Rates. Booklet. Percy Skitch, Thurstonia Park.

SPEND YOUR VACATION AT PORTAGE Lodge, in the heart of Ontario Highlands—the famous Lake of Bays district, Muskoka. Rates very reasonable. Apply Mrs. A. Walker, Portage Lodge, Pen Lake, Huntsville, Ontario.

FURNISHED COTTAGES, INCLUDES boat, light, fuel; Eight Weekly to June Twenty-ninth. Neale's, Paudash Lake.

### 9x Building Materials 9x

OAK FLOORING, PRE-WAR RED, SUFFICIENT to cover surface approximately 80 sq. ft., 8 Dollars. Bull, 539 Downie.

STORM WINDOWS — DON'T DELAY Telephone us and we will Measure and Estimate for later delivery if desired. Please co-operate—Call 4354 before 6 p.m. Wm. J. Bull, Halliday's Local Sales Representative, 539 Downie Street.

### 10 Used Cars 10

1929 FORD COUPE, GOOD CONDITION, for cash. Apply after 6, Melville Patton, Bridgenorth.

1933 PLYMOUTH COACH, EXCELLENT condition throughout. 804 George North.

1933 DODGE DELUXE COUPE. 435 Park.

1930 MODEL A FORD COUPE, RUMBLE seat, good tires, good running condition, $100.00. 115 Hilliard Street.

1929 FORD, GOOD CONDITION, GOOD tires. Ariel Motorcycle, 5 Hundred overhead, new tires. 549 Chamberlain.

1935 DODGE COACH 1931 FORD Coupe. 577 Harvey Street. Call after 6 o'clock, Evenings.

1932 MODEL B FORD COACH, IN GOOD condition. 251 George.

## TO RENT

### 11 Miscellaneous 11

CABIN TRAILER, ALL EQUIPPED FOR Travelling. Apply 309 McDonnel Street.

GARAGE, VICINITY CHARLOTTE. Stewart. Dial 7255.

ELECTROLUX CLEANER, COMPLETE by Day or Week. 4547.

### 11x Apartments to Rent 11x

SMALL, COMPLETE, HEATED, WITH Garage. 199 Hunter West, Apartment 5.

APARTMENT, FURNISHED, FRIGIDAIRE, garage, adults only. 709 Water.

FOUR-ROOMED APARTMENT, CENTRALLY located. Apply 376½ Water, Thursday and Friday Evenings, 7 until 9.

### 11xx Houses to Rent 11xx

MODERN FURNISHED HOME FOR July and August. Telephone 9330.

HOUSE, HARDWOOD FLOORS, NINE Rooms. 125 Hazlitt.

### 12 Rooms 12

FURNISHED OR UNFURNISHED Rooms, adults. 578 Division.

FURNISHED ROOM, GOOD LOCALITY. Telephone 4721.

FURNISHED BEDROOM, SUITABLE for Two, central. Telephone 7869.

FURNISHED ROOMS FOR MEN. 417 Stewart.

THREE BRIGHT ROOMS, ADULTS only. Dial 6503.

BED-SITTING-ROOM, SUITABLE FOR Two Girls. 461 Hunter West.

TWO FURNISHED BEDROOMS. DIAL 7852.

ROOMS OR OVERNIGHT ACCOMMODATION. 351 Charlotte. Dial 4885.

## WANTED

### 13 Rooms Wanted 13

LADY DESIRES ROOM, BOARD, IN quiet home, little attention. Write Box 163, Examiner.

ONE LARGE ROOM FOR STORING Furniture. Write Box 133, Examiner.

### 13a Apartments Wanted 13a

SMALL, UNFURNISHED APARTMENT available August 1; 2 adults. Write Box 144, Examiner.

YOUNG COUPLE DESIRE FURNISHED Apartment or House for Summer or longer. Dial 5677.

### 13b Houses Wanted 13b

WILL PAY CASH FOR SMALL HOME, $1,500 to $2,500. Write Box 145, Examiner.

### 15 Miscellaneous 15

WANTED, 6 OR 8 TUBE CAR RADIO. Dial 9421.

QUANTITY GOOD USED BRICK. Write Box 162, Examiner.

WANTED, TWELVE-FOOT TRUCK Platform; also Double Edger. Telephone 7569.

DOLL'S CARRIAGE, REASONABLE Telephone 7465.

HIGHEST CASH PRICES for OLD GOLD (in any form)

WARNE'S JEWELLERY STORE

349 George Street Telephone 5171

COAL OIL STOVE, TWO OR FOUR Burner. Telephone 4246 or 5508.

SMALL COOK STOVE. TELEPHONE 5527.

BICYCLE FRAME, ALSO PARTS. TELEPHONE 5894.

The Peterborough Metal Co.

WE BUY SCRAP IRON AND METALS

Telephone 5769 256 Simcoe Street

IRON, RAGS, FEATHERS, PAPER Peterstel, Bethune and Hunter Telephone 9403.

WANTED TO BUY—USED GAS WATER Heaters. What have you? Telephone 6936.

STOVES, FURNITURE. HUDSON Telephone 65, Lakefield.

POULTRY AND FEATHER TICKS PAY Highest Prices. M. Glahman. Dial 8298.

LIVE POULTRY WANTED — MARKET Prices. A. Lantin. Telephone 6297.

LIVE POULTRY — PAY HIGHEST Prices. Florence 6823. 560 Homewood.

STOVES AND FURNITURE WANTED Telephone 4115—Nights 6294.

HIGHEST PRICES PAID FOR RAGS Paper, Iron and Metals. J. Burfield Dial 8368.

LIVE POULTRY—MARKET PRICE. M. Katz. 6906. 192 Aylmer.

### 16 Teachers Wanted 16

TEACHER FOR S. S. NO. 11, EMILY to begin September 1. Please write, stating salary and experience, or Telephone T. A. McConnell, Secretary-Treasurer, Route 2, Omemee.

PROTESTANT TEACHER FOR S. S. No. 13, Hamilton Township. Duties to commence September. Write Charles Davidson, Camborne, Secretary.

PROTESTANT TEACHER FOR S. S. No. 14, Hamilton Township. School situated 1½ miles from Highway 28 boarding house ¼ mile from School. Apply, stating salary and qualifications, to Percy Rose, Secretary-Treasurer, R. R. 2, Port Hope.

## Corbin Lock Workers Would Join Union

TORONTO, June 16—(CP)—The Ontario Labor Relations Board, after four hours argument between Union and Company representatives, yesterday reserved judgment on the application of Local 426 of the United Automobile, Aircraft and Agricultural Workers of America (C.I.O.) for certification as collective bargaining agency for the approximately 200 workers of Corbin Lock Company of Canada Limited at Belleville, Ont.

## Soldier Dies

PEMBROKE, June 16 — (CP). — Spr. Albert Hubick, 20, of Winnipeg, stationed at nearby Petawawa military camp, died in the camp hospital yesterday from injuries received while on manoeuvres some days ago.

## WANTED

### 18 Help Wanted, Female 18

WILL GIVE HIGH SCHOOL GIRL Summer Vacation in Modern Cottage in return for 3 hours daily Light Household duties, monthly salary. Write Box 165, Examiner.

WANTED, FEMALE COOK FOR SUMMER Resort at Coboconk. Forty Guests. Apply Selective Service, Peterborough. O-305.

WOMEN PART TIME WORKERS URGENTLY NEEDED FOR WAR WORK

HOURS 6 P.M. to 10 P.M.

Apply to Selective Service, Barrie Building, Peterboro

HOUSEKEEPER FOR SMALL BUNGALOW, 2 adults; live in. Write Box 164, Examiner.

CAPABLE GIRL OR WOMAN FOR General Housework; stay, good wages Telephone 3371.

EXPERIENCED GIRL FOR HAND-Weaving. Apply Selective Service. O-308.

### 20 Employment Wanted 20

COLLEGIATE BOY (FIFTEEN) WANTS Work through Holidays. Telephone 8449.

### 21 Boarders Wanted 21

GENTLEMAN BOARDER, NEAR C.G.E. Dial 7325.

TWO TO ROOM TOGETHER, ALL conveniences. Telephone 3435. 323 Simcoe.

## WHO CAN DO IT

### 22b Painters, Decorators 22b

EFFICIENT, SMART STYLING for HOME DECORATION

Interior and Exterior "Elastica Quality Goods"

HAROLD COLEMAN

Telephone 9922 336 George Street

COLEMAN BROS. — "THE HOME OF Decorating." Established 1906. Telephone 4485. North of Brock Street.

PAPERHANGING AND PAINTING Reasonable prices. Telephone 4514 Hudson.

### 22f Miscellaneous 22f

WELL DRILLING, GRANITE ROCK Specialty. McNeely, 99 Aylmer.

DUSTLESS FLOOR SANDING. — Graham 9007, Night 8607.

CELLARS TO DIG. TELEPHONE 4511

LAWN MOWERS SHARPENED $1.00
Guaranteed to Cut or Money Refunded
CHARLTON BROS.
Lawn Mower Service
Wolfe and Rubidge Streets.

HOUSES AND CELLARS WHITENED 634 Union.

LAWN MOWERS SHARPENED — WE have the most Up-to-date Machinery. Satisfaction guaranteed. R. Harran's Cycle Shop. Dial 5925.

WALLS AND WINDOWS WASHED 634 Union.

DUSTLESS FLOOR SANDING. WILLIAM Higgins. Dial 8887.

### 22j Wood Cutting 22j

WOOD SAWING. CLIFF JEWELL. Telephone 4241.

### 25x Dressmaking, Sewing 25x

DRESSMAKING, TAILORING, ALTERATIONS. Telephone 4936. 593 Harvey.

SEWING. 58 HOWDEN AVENUE.

### Electrical and Radio Service

FEE'S ELECTRIC SERVICE—REPAIRS, General Contracting. 104 Lock. Telephone 6195.

REFRIGERATION and RADIO REPAIRS
Every Repair Guaranteed
Established 23 Years.
F. H. JOHNSTON
Corner George and McDonnel
TELEPHONE 4697

## Crime Increases

TORONTO, June 16 — (CP) — Kenneth P. Greenaway of Niagara Falls, Ont., Kiwanis Lieutenant-Governor of No. 2 Division, Ontario-Quebec District, said yesterday there has been a marked increase in crime in Canada and the United States while Sunday School attendance decreased.

## Suggestions Pay

TORONTO, June 16—(CP)—Production costs in aircraft plants throughout the Dominion have been cut by $534,359 through the adoption of ideas advanced by workers for doing their job faster at less expense, it was announced last night by the Aircraft Industry Relations committee, which supervises the employee's suggestion plan in Canada.

## LOST

BAY HORSE, WITH WHITE FACE AND hind feet. Telephone 8338.

RED SPANIEL, WITH 2 WHITE FEET and white throat, last seen around McDonnel and Bethune Streets. Answers to the name of "Mac." Telephone 6391.

MAN'S GLASSES. TELEPHONE 3297.

NASH HUB CAP, IN CITY. TELEPHONE 7465. Reward.

COLLIE DOG, ANSWERS TO "CHUM" Reward. David Starke, Norwood. 3169, Norwood.

## FOUND

VICTORY BOND. 495 ALBERT.

## LOANS

LOANS

$20 TO $500

NO ENDORSERS NEEDED

| Cash Loan You Get | Choose a monthly payment plan: 4 Payments | 6 Payments | 10 Payments | 12 Payments | 18 Payments |
|---|---|---|---|---|---|
| $25 | $ 6 57 | $ 4 46 | $ 2 78 | $ 2 36 | |
| 50 | 13 13 | 8 93 | 5 57 | 4 73 | |
| 75 | 19 70 | 13 39 | 8 35 | 7 09 | |
| 100 | 26 26 | 17 85 | [illegible] | 9 46 | $ 7 78 |
| 125 | 32 83 | 22 32 | [illegible] | 11 83 | 9 73 |
| 150 | 39 39 | 26 78 | [illegible] | 14 18 | 11 67 |
| 200 | 52 52 | 35 71 | [illegible] | 18 91 | 15 57 |
| 300 | 78 79 | 53 56 | 33 4[illegible] | 28 37 | 23 35 |
| 500 | 130 60 | 88 64 | 55 10 | 46 78 | 38 36 |

To apply for a Household loan just give us a few facts about yourself and choose a convenient payment schedule. Payments shown repay loans in full and include charges at our reduced monthly rate of 2% on a loan balance of $300 or less and 1% on that part of a balance in excess of $300.

Household Finance

Corporation of Canada

Established in Canada 1928

Second Floor Lansfield Block

177 Charlotte St. (Opp. Loblaws)

M. E. Holt, Manager Phone 5641

Loans—$20 to $1,000

—WITH OR WITHOUT CO-SIGNERS
—STRICTLY CONFIDENTIAL
—PERSONAL OR BUSINESS
—QUICK, FRIENDLY SERVICE
—WIDE CHOICE OF REPAYMENTS

CAMPBELL

FINANCE CORPORATION LIMITED

Subsidiary of Industrial Acceptance Corporation Ltd.

169 Charlotte Street

(Above A. & P. Store) Phone 3520

MONEY TO LOAN ON FIRST MORTGAGES

Easy Terms of Repayment

Apply to

PETERBOROUGH WORKINGMEN'S BUILDING AND SAVINGS SOCIETY

414 Water Street

Established Over 50 Years.

## PROFESSIONAL

### 44 Lawyers 44

W. B. GORDON—Barrister, Solicitor Telephone 3577. 397 George Street.

P. D. SCOLLARD—Barrister, Solicitor. Bank of Toronto Building. Telephone 9939.

JOHN A. BRADSHAW — Barrister and Solicitor 360 Water. Telephone 9884.

PECK, KERR & McELDERRY — Barristers, Solicitors. Money to Loan. Offices 415-417 Water Street Telephone 4681. E. A. Peck, K.C., F. D. Kerr, K.C., V. J. McElderry, K.C., Walter H. Howell.

JACOB LOW — Barrister, etc. Mortgage Loans. Suite 1-2, 435 George Street (over Toronto Savings and Loan Co.). Telephone 7423 — Nights 6214.

ELLIOTT, PHILP & CHANDLER—Barristers, etc. Money to Loan. Offices, Kresge Building. Telephone 6675. A. L. Elliott, K.C., W. R. Philp, B.A., R. J. Chandler, B.A.

## NOTICE

### Notice to Creditors

All Persons having any CLAIMS against the Estate of ELIZA ANN KEMP, late of the City of Peterborough, in the County of Peterborough, Widow, Deceased, who died on or about the 21st Day of November, 1941, are required to file Proof of Claim with the undersigned Solicitor for the Executor of the Estate, on or before the 29th Day of July, A.D. 1944, after which date the Executor will proceed to distribute the Estate, having regard only to the Claims of which he shall then have had notice.

DATED at Peterborough, this 16th Day of June, A.D. 1944.

JAMES FORDYCE STRICKLAND,
Peterborough, Ontario,
375 Water Street,
Solicitor for ANDREW WARD GAMBLE, Executor.

## AUCTION SALES

GORDON HANCOCK — LICENSED Auctioneer and Valuator. Telephone 5021.

AUCTION SALE OF THE LANDS, Chattels and Household Effects of the late Sylvester Dwyer, Lot 10, Concession 17, Otonabee, June 22. See posters.—Harry Redmond, Auctioneer.

HOUSEHOLD FURNITURE, MR. BEN McCoy, Village Lakefield, Wednesday, June 28, 1:30: Contents 5-Room House, including 2 Good Stoves, Dressers, Chairs, Tables, Chest Drawers, Sewing Machine, Carpenter Tools, Garden Tools, Rocking Chairs, Ice-Box, Dishes, Bedding, etc.—J. H. Miles, Auctioneer.

HOUSEHOLD FURNITURE, MRS. H. Kendry, 70 Park Street South, Wednesday, June 21, 3 o'clock, including Good Chesterfield Suite, New Breakfast Suite, New Congoleum Rugs, Electric Lamps, Maroon Studio Couch like new, Curtains, Blinds, Tea Kettle, numerous other articles. —J. H. Miles, Auctioneer.

LATE JUDGE EDWARD C. S. HUYCKE No. 1 Engleburn Avenue, Friday, June 30, 1:30: Player Piano and Rolls, good condition, Office Swivel Chair, Grandfather Clock, Moose Head, Deer Heads, Tables, Chairs, Gas Stove, McClary Enamel Range, Large Mangle, 2 Saddles, 2 Chests Drawers, Dressers, Beds, Springs, Spring-filled Mattresses, Wardrobe, Roll-top Desk, Victrola, Dishes, numerous other articles.—J. H. Miles, Auctioneer.

FARM STOCK AND EQUIPMENT — Property of late Norman Edmison, Lot 15, Concession 3, Smith Township, on Tuesday, June 20th, at 1 o'clock: 18 Shorthorn Cows, 14 Head Young Stock, 3 Horses, Full Line Farm Implements, Lumber, and many other articles found on a well-managed Farm. No reserve. — Gordon Hancock, Auctioneer. Telephone 5021.

CLASSIFIED ADS BRING QUICK RESULTS

# Would Amend Section On Mail Thefts

OTTAWA, June 16 (CP) — The Commons Thursday gave first reading to a bill making three amendments to the Criminal Code.

One of the changes proposed in the bill, introduced by Justice Minister St. Laurent, would increase the maximum penalty for persons convicted of defrauding the Government in the handling of military supplies. Under the present code the maximum penalty for such offense was two years and a fine of $5,000. The amendment to the code would make the maximum penalty seven years and a fine of $50,000.

Another amendment would do away with the three-year minimum sentence for theft of an article from a postoffice. Mr. St. Laurent said this step was being taken because it was difficult to get a conviction with such a minimum sentence in force.

Mr. St. Laurent said it was often difficult to obtain a conviction when the minimum penalty called for, three years' incarceration. The bill proposed to remove the word "minimum" from the clause dealing with such thefts.

The third amendment would substitute the Superior Court for the Court of King's Bench in hearing appeals from summary convictions.

Mr. St. Laurent said the Court of King's Bench sat rarely in rural areas, and an appeal often was dropped because of delay in obtaining a hearing. The Superior Court would be able to deal with the appeals more expeditiously.

## League Leaders

(Continued from Page 6)

singled to centre and after Carpenter had fouled out Tompkins doubled to right on a short fly just out of Patterson's reach. Elliott went to third on the play and both runners scored on Playford's slashing single to right. Playford stole second and scored the fifth run of the inning when Mowry's grass-cutter went through Platt. Ashmore rolled to Platt for the third out.

Switchgear made it 6 to 2 in the seventh when they got the last run of the game. Playford doubled to center on a high short fly and moved to third on Mowry's bunt. Ashmore singled to drive in the run but was out trying to stretch the hit into a double and Brockley struck out.

U.E.W. were shut out in the last seven innings. They only threatened seriously once and that was in the sixth when Isaac was safe when Ashmore failed to touch first on Tompkins' throw and after Patterson had lined to Carpenter Jackson singled to left. Holmes made a fine play on McPherson's hard hit roller to force Isaac at third and Platt flied out. After that Elliott was boss of the job for the balance of the game.

| Switchgear— | AB | R | H | PO | A | E |
|---|---|---|---|---|---|---|
| Carpenter, lf | 4 | 0 | 0 | 1 | 0 | 0 |
| Tompkins, 3b | 5 | 1 | 2 | 2 | 4 | 0 |
| Playford, cf | 5 | 2 | 2 | 9 | 0 | 0 |
| Mowry, c | 4 | 0 | 0 | 1 | 1 | 0 |
| Ashmore, 1b | 4 | 0 | 1 | 11 | 0 | 2 |
| Brockley, rf | 3 | 1 | 1 | 1 | 0 | 0 |
| Holmes, ss | 4 | 1 | 3 | 1 | 4 | 1 |
| McNabb, 2b | 4 | 0 | 2 | 1 | 1 | 0 |
| Elliott, p | 4 | 1 | 2 | 0 | 1 | 0 |
| | 37 | 6 | 13 | 27 | 11 | 3 |

| U.E.W.— | AB | R | H | PO | A | E |
|---|---|---|---|---|---|---|
| Platt, 2b | 4 | 0 | 1 | 4 | 5 | 1 |
| Quigley, ss | 5 | 0 | 2 | 4 | 1 | 0 |
| Girard, c | 4 | 0 | 0 | 5 | 0 | 0 |
| Murduff, lf | 4 | 0 | 1 | 2 | 1 | 0 |
| Griffin, cf | 4 | 0 | 0 | 2 | 0 | 0 |
| Isaac, 3b | 4 | 0 | 1 | 0 | 1 | 0 |
| Patterson, rf | 4 | 1 | 0 | 1 | 0 | 0 |
| Jackson, 1b | 4 | 0 | 2 | 8 | 0 | 0 |
| McPherson, p | 4 | 1 | 1 | 1 | 1 | 1 |
| | 37 | 2 | 6 | 27 | 9 | 2 |

| By Innings— | | R | H | E |
|---|---|---|---|---|
| Switchgear | 000 050 100 | 6 | 13 | 3 |
| U.E.W. | 020 000 000 | 2 | 8 | 2 |

Runs batted in—Holmes 2, Playford 2, Mowry, Ashmore, Quigley 2. Two-base hits—Tompkins, Playford. Home run—Holmes. Bases on balls—off McPherson 2. Struck out—by Elliott 1, by McPherson 3. Double play—Quigley to Jackson. Left on bases—Switchgear 7, U.E.W 9. Sacrifice hits—Mowry, Platt. Umpires—Dormer at the plate, Batley on the bases.

## Rescue 3 Airmen

LUNENBURG, N.S., June 16. — Rescue of three British airmen adrift in a rubber raft on the fishing banks off Nova Scotia was disclosed yesterday by the crew of the 60-foot fishing schooner Kasagra. Capt. Atwood Parks said his vessel picked up the airmen—members of the R.A.F.—on May 5, a few hours after their plane had crashed into the sea.

## Service Men's

(Continued from Page 3)

of pence.

J. F. Pouliot (L-Temiscouta) said the new department was the "old wagon with a new coat of paint and with the old driver in the seat." It offered no assurance that the legitimate grievances of the returned men would be corrected.

Howard Green (PC-Vancouver South) said the new department should be in a position to advise returning men what jobs were available. The bill setting up the department did not give the department the power to deal wih pensions.

## Wm. S. Johnson

(Continued from Page 9)

we have got to carry on from there. We are only starting when we arrive there. But, we have to go further to extend an intelligent interpretation of the policies of the C.C.F. in this country.

I am no speaker, but I would like to say to you that if I am elected in the next federal elections, my time will be your time. I will go down there and join that gallant group that has been carrying on since 1932, working 16 to 18 hours a day. I have respect for oratory, but I know that you do not judge a member of Parliament by the speeches he makes but by the work he does on the committees, and by the number of committees he is on.

I am asking everybody to get into this thing. You all know it is just as much your affair as it is mine. I expect that the results from Saskatchewan tonight will show that the people of that province realize what the C.C.F. means to their future and how it can become the centre of their activities more and more as it is given the opportunity."

The business of the meeting was despatched at the outset with A. Birkhof as chairman, and its agenda was accepted as submitted.

**Was Successful.**

Mr. Leavens, introduced by W. C. Grant, said he was happy to be one of the large group of successful candidates in the Provincial elections last year, and added that he felt confident the results from Saskatchewan were going to make him happier when the evening returns from the Western province were received.

The C.C.F. had reached a crucial stage in its development up to the present, Mr. Leavens said, and this year was likely to make history in the organization, carrying it on to new heights or descending the way to oblivion, depending on the sincerity and energy of the members.

"Our membership is one of the greatest missionary movements for a new social order this country has ever seen, but we can't sit at home and wish for it to succeed; we have got to get out and work for it. Success does not depend on executives and officers, but on every individual member who subscribes to the C.C.F. philosophy and platform.

"We are active in Ontario to-day and we hope we have reached the stage where we can put into the field sufficient organizers to do the job that has to be done."

Mr. Leavens briefly recalled the pioneering days of the C.C.F., "when we had to depend on the collections we received at meetings here and there when we were starting out without any means to spread our new organization with its philosophy which was then not understood and not popular. We have laid the foundation of one of the greatest political parties that ever rose up from the people in this country, and I don't use that phrase in the sense of comparison with the old political parties we have known to this time.

"I hope that we keep our philosophy straight; that we don't give a little here and there, and soft-pedal when we come to the pinches, and in short that we don't become a vote-catching party. Let us hope we have a victory in Saskatchewan to-night, as I believe we will, and that it does not turn our heads."

Mr. Leavens said that all the powers and interests of reaction were arrayed against the C.C.F.

**All in One Camp.**

"They are all in one camp, trying to defeat us. It would be easy at this stage to slip back a bit. Don't let us do it. We have struggled eleven years for our philosophy, and we can't afford to change one jot or tittle of it. We have 17,000 memebrs on our rolls in this province, and I hope that by next year we will have 30,000, and that they will be true members of the C.C.F.

"There has never been in this country a labor party or social democratic party that has had the phenomenal rise of the C.C.F. Be true to your party by going out and getting others to join it with you."

**William S. Johnson.**

The new C.C.F. candidate, William S. Johnson, is a married man, living on Sophia Street, father of two boys and a girl. One son is married, the other is attending school, and the daughter of Mr. and Mrs. Johnson is with the Women's Auxiliary of the Royal Canadian Air Force.

Mr. Johnson has been employed as a machinist at Genelco Limited for the last four years. Previously he had worked under E. R. Wilson of the Peterborough Machine and Lubricating Company for fourteen years, and before that with the Dominion Dustless Sweeper Company, also as a machinist.

He was born at Rothbury, Northumberland, England, in 1886, where his father was a schoolmaster. He learned his trade as a machinist with the Clarke-Chapman Company at Gateshead-on-Tyne, manufacturers of generating sets, searchlights, pumps, boilers, etc. In 1912 Mr. Johnson came to Canada and has long been established as a citizen of Peterborough.

W. S. Johnson has been a member of Peterborough C.C.F. from its inception, is its president this year, re-elected to that position for several terms. In the last war he was with the Canadian General Electric Company's contingent on the Pacific Coast for four years and a half, operating searchlights and generating equipment in the harbor defences of Esquimalt.

## SALLY'S SALLIES

Registered U. S. Patent Office

Copr. 1944, King Features Syndicate, Inc., World rights reserved.

"I guess I must live in the wrong port.

# BARCLAY ON BRIDGE

**LEARN BRIDGE FAST**

**23—Play of Third Hand**

THERE ARE two old maxims dating from the game of Whist, in which no bidding was done, no dummy was exposed, and in which a player had very little information at the beginning of play about the other hands. One of those maxims was "second hand low, third hand high"; the other was "don't finesse against your partner." You will find plenty of bridge players who quote those as rules for their play. In the long run, however, you will be better off to completely disregard them as not applicable to bridge except where common sense tells you to follow them.

The common sense of third hand play to an opening lead is usually to try to win the trick -unless you have a good reason not to. One good reason may be that your partner's card looks like a winner. Another may be that there is some honor in the dummy which you may later capture by not using your high card. An example of the first is if your partner led a king and you hold the ace. You may wish to play low and let him win. An example of the second is if your partner led a 6 and you see the K-8-3 in the dummy while holding the A-J-4 yourself. Ordinarily you should play the J. Declarer probably will take it with the Q, but then you can later kill the K. If you, however use the A on the first trick, the declarer probably can get tricks with the Q and K.

When trying to win a trick with a card which is in a sequence, the customary practice is to use the bottom card of the sequence. Thus, if your partner leads a 7 and you hold the K-Q-J, play the J. If you use the K he would think you did not have any lower ones in sequence with it, whereas use of the J, perhaps overtaken by declarer's A, will at least let your partner know you may possibly hold the higher ones.

If you are not using a card which is high enough to possibly influence the winning of the trick —maybe by only forcing a higher card from declarer — and are merely following suit with a card which cannot affect the winning of the trick, you have an opportunity to convey information to your partner by what is called "signaling." If you play some card which he can recognize as being higher than the lowest you hold, he will treat it as an "encouraging" card, indicating a desire on your part to have him lead the suit again. If you play your lowest card, you are giving a negative signal, indicating that you have no particular desire for him to repeat the suit, and therefore by indirection implying that you might prefer the lead of some other suit when it is next his turn to lead.

Some misinformed players may, with good intentions, say that "a card as high as the 7 or higher" is encouraging and "a card lower than a 7" is discouraging. That is plumb wrong. Suppose you hold the 10-9-8 of his suit and want him to shift. Your lowest card, the 8, would constitute an effort to discourage him. Suppose you hold the A-5-4-2 and want him to lead the suit again, but don't want to waste your ace. Your only way to give him an encouraging card is with your 5. The thing that counts is whether he can read the card as probably your lowest or higher than your lowest.

If you get a chance to play twice on leads of a suit, then your signal becomes unmistakable. Playing a higher card the first time and a lower the next time is called by several names: a "high-low," an "echo" or a "come-on." The completion of the signal by playing the lower card is an imperative request to repeat the suit, and the reverse, a low card followed by a higher one, indicates lack of desire for its repetition.

There are rare cases when the size of your spot card indicates something else. If the dummy's holding—such as perhaps a singleton when there is a suit contract—makes it clear that your partner is certain to shift suits next, your card indicates which suit you wish him to select. A high card from you then indicates preference for the higher-ranking side suit, such as diamonds instead of clubs, whereas a low one denotes preference for the lower suit, such as clubs instead of diamonds.

Tomorrow: Returning a Lead

Distributed by King Features Syndicate, Inc.

# DAILY CROSSWORD

**ACROSS**
1. Garret
6. Sulked
11. Sofa
12. Weights (Gr.)
13. Coin (Ind.)
14. Rope with running knot
15. Silkworm
16. Made strong
18. Remains
19. At one time
22. Exist
23. Diving bird
26. Peeled
28. Red seaweed
30. Enemy scout
31. Plural ending
33. A vein (Mining)
34. Country SW Europe
36. Support for vines
39. Boy's nickname
42. Eagle's nest
43. Frown
45. Portray
46. Pitchers
47. Quench, as thirst
48. Marsh grass

**DOWN**
1. Measure of land
2. Journey
3. Indian of N. Brazil
4. Frozen water
5. Box with a lid
6. Wealthy
7. Hautboys
8. Body of water
9. Otherwise
10. Perished
17. Flap
18. Observe
19. Goddess of harvests
20. Downy surface on cloth
21. Weep
23. Malt beverage
24. Custom
25. Languor
27. Exhaust
29. Vase
32. Monkey
34. Lurk
35. Small islands
36. Spigots
37. True
38. Silkworm
39. Astonished
40. Floating mass of ice
41. Scotch-Gaelic
44. To be in debt

Yesterday's Answer

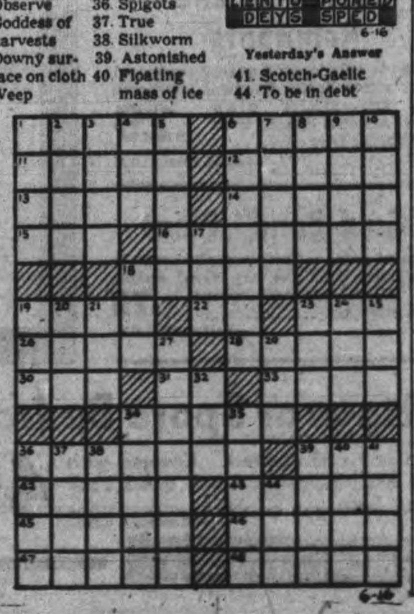

6-16

## ROOM AND BOARD —By Gene Ahern

## TERRY AND THE PIRATES —By Milton Caniff

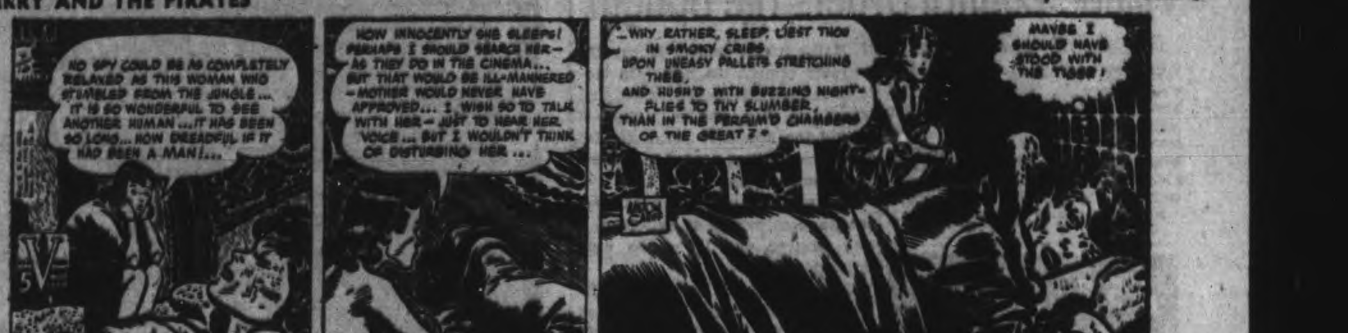


## LI'L ABNER —By Al Capp

## HENRY —By Carl Anderson

## DONALD DUCK —By Walt Disney

## BLONDIE —By Chic Young

## MUGGS AND SKEETER —By Wally Bishop

## BRICK BRADFORD —By William Ritt and Clarence Gray

## TILLIE THE TOILER —By Russ Westover

# Village Council Orders Tile Bought

MILLBROOK, June 16—(ENS)—Millbrook municipal council met this week, Reeve H. D. Bigelow presiding and all members present. The communications included a letter from the Workmen's Compensation Board notifying council that all municipalities will be put on a compensation basis from January 1, 1945.

Notice was also received from J. H. Hall advising council to buy the necesary cement tile now. On motion of Harrington-Ball the first letter was filed, and on motion of Harrington-Powell it was decided that cement tiling needed will be ordered immediately.

The auditor's report for 1943 was read, and on motion of Ball-Olan, it was received and 100 copies were ordered printed.

Councillor M. W. Ball, relief officer, made report of relief dispensed during May, 1944, amounting to $19.70; this report was received, on motion of Ball-Olan, and the accounts ordered paid. The firemen reported practice with equipment all in good order. Councillor Powell reported $10 received in rents during May, and the following accounts were presented and ordered paid on motion of Ball-Powell:

Hydro: street lights $61.12, halls $2.25, Red Cross room $1.50 for total of $64.87; Telephone company, $4.72; H. Whyte, caretaker $9, extra work $6.60, $15.60; Mrs. H. Whyte, caretaker, $9; J. J. Kellett, constable, 12; C. Thorndyke, constable's uniform, $35; Municipal World, dog tags, $3.29; E. Powell, work in clerk's office, $4.20; H. Murney, work on Bank street, $2.70; Ray Challice, work, $8.40; D. Dunlop, work on streets, $76.50; George Seney, work on streets $43.05; W. A. Rowland, rest room, $10; H. D. Bigelow, expenses, $10; P. B. Seymour, auditor, $40; J. J. Turner, flag, $6.95; Department of Health, insulin, $3.55; W. H. Coombe, relief goods, $17.20; Fred Hutchison, shelter relief, $2.50.

USE SKEETER SKATTER
THE MODERN REPELLENT
FOR BLACK FLIES, MOSQUITOES

GERMAN PRISONERS STARE IN AWE AT GEN. MONTGOMERY—German prisoners coming down from the fighting front to the beach in France to be shipped to England stare in awe at Gen. Sir Bernard L. Montgomery as he passes them in a jeep on his way to the fighting line in France. They know Montgomery as the man who chased their Wunderbar Marshal Rommel from Egypt to Italy. Note Monty's crusader shield on the left rear of his jeep.

# Ottawa Announce Prices On Home Canned Goods

OTTAWA, June 16 — (CP) — The Prices Board Wednesday announced an order, effective Thursday, setting maximum prices for sales of tomatoes, corn, beans and tomato juice produced by home canners, and said "several thousand" home canners, most of them in Quebec, are affected by the order, which establishes unform prices for all sections of Canada in line with the ceiling for industrial canners.

The new regulations apply to all canners with a yearly output of less than 10,000 pounds, and specify maximum prices for sales to wholesale distributors, retailers, restaurants, hotels, hospitals, institutions or camps and consumers. The prices were not specified in tonight's announcement.

In sales to consumers the price for standard quality tomatoes, corn and beans is one cent per tin less than for fancy or choice quality, with a further one-cent-a-tin reduction on any product below standard quality.

There is a one-cent consumer price spread between fancy or choice tomato juice and tomato juice of lower quality.

20% More Cream For Your Money In This Big 3-Ounce Tube
Gillette Lather SHAVING CREAM

LARGE SIZE TUBE 33¢
Made by the world's leading experts in shaving comfort, the makers of Blue Gillette Blades.

Come Early!
One More Day—Saturday
C.D.S. DAYS
Come Often!

STORE HOURS:
9 a.m. to 6 p.m.
Wednesday 9 a.m. to 12.30 Noon
Dial 5721

Misses' Cool Cotton
**Two-Piece Suits**
•Checked and Plain Ginghams
•Striped Chambrays

Summer calls for cottons . . . and you'll find the answer in these charming two piecers. Styled with set-in belts and fitted jackets, some with self collars, other white dickie fronts, gored skirts. Colours blue, green, brown, red and pink. Sizes 12 to 20.

Each **3.98**

—Second Floor, C.D.S.

Special! Misses' Rayon Jersey
**SPORT SHIRTS**

The blouse that is going places this summer with slacks and skirts. Made of good quality rayon jersey with open sport neck, white buttons, white buttons, yoke yoke shoulder, short sleeves and fitted waist. Colours red, gold, blue and white. Sizes 12 to 20. Each ..............

**2.59**

—Main Floor, C.D.S.

**SISAL BAGS**
Hand-Made in Haiti!

Yield to your urge for a colourful summer . . . in the prettiest possible way . . . by carrying a Sisal Bag skilfully plaited and embroidered by Haitian natives in colours borrowed from their sunny homeland . . . see our many styles and colour combinations . . . all large enough to carry your knitting and lovely enough to capture compliments. Shoulder strap style in white or coloured with coloured embroidery . . . underarm envelopes in white or vari-coloured sisal.

**3.56** and **4.72**

—Main Floor, C.D.S.

Ironing Board Pad and Cover

Brown felt pad and lace-on factory cotton cover to fit standard size ironing boards. Special, complete .......... **.59**

—Main Floor, C.D.S.

Special Leatherette
SHOPPING BAGS
REGULARLY 2.04

Clearance of practical sized leatherette shopping bags at an unusual saving. Size about 9 x 14½ x 4 inches wide. 11-inch slide fastener opening. Black only. Special, each ........................ **1.57**

—Main Floor, C.D.S.

Paper Serviettes

For picnics, cottage or home use, 250 folded and embossed white serviettes. About 13 ins. square. Special, Pkg. ................ **.33**

—Main Floor, C.D.S.

**Hardy Work Boots**
Of Full Grain Leather

Built for comfort on a wide fitting last with black, full-grain leather uppers. Dirt-excluding half-bellows tonques, outside counter pockets. Good quality leather soles with metal heel plate for extra wear. Sizes 6 to 11.

Pair **4.95**

**Kiddies' and Youths' Canvass Boots**

With school vacation time very near, these cool lightweight canvas shoes are fine for the boys to play in this summer. Lace to toe style with rubber soles. Brown only.

Sizes 8 to 10. Pair ............ **.89**
Sizes 11 to 13. Pair ............ **1.10**

—Main Floor, C.D.S.

**"Seconds" In Cotton Sheets**

A limited quantity of "seconds" in durable quality bleached cotton sheets. Hemstitched hems. Fine for home or cottage use.

Sizes 76 x 86.—Pair ............ **2.49**
Sizes 60 x 87. Pair ............ **2.69**
Sizes 54 x 95. Pair ............ **2.95**

Absorbent Bootts' Towelling

Popular with busy housewives or large institutions. Can be used for roller or kitchen use. Woven for quick drying it should withstand hard wear. Width about 18 inches. Yard ........................ **.29**

Cotton Linene Remnants

Tan shade only in good quality sanforized shrunk cotton linene. Excellent for shorts, slacks and kiddies' play clothes. Assorted lengths from 1 to 5 yards. Yard .......... **.29**

—Second Floor, C.D.S.

"Pyrex" Pie Plates

Flavor saver pie plate, no boiling over. Bakes faster and browns evenly. Convenient, easy to hold handles. Each ........................ **.67**

"Gold Bond" Paint

A coat of paint is the economical way to make things look like new. Good assortment of light and dark colours. Quart size only ................ **.79**

—Basement, C.D.S.

Father's Day June 18th

**NOW DAD HAS HIS DAY!**

A Sport Coat For a Good Sport

It is just the kind of a jacket Dad would choose himself for sportswear, hiking with the boys, or just lounging around in the evenings. Corduroy front with cotton and wool tweed sleeves and back, two pockets, three button style. Colours green, blue, brown and maroon. Sizes 36 to 40. Each .................. **11.95**

Eatonia Pyjamas In Smart Stripes

A welcomed gift for Father's Day are these cotton broadcloth pyjamas. They are cut in lapel collar style with breast pocket, tape draw string at waist. Stripes blue, brown, green and maroon. Sizes 36 to 44. EATONIA Value, Pair .... **2.50**

**Men's Lightweight Straw Hats**

Dad will appreciate one of these well made straw hats with pihch style crown, snap brim, leather sweat band, assorted outer bands. Natural shade. Sizes 6¾ to 7⅝. Each .................. **2.49**

Others Priced at 1.19, 1.98 and 2.69

**Fancy Summer Ties**

To strike a gay note of colour in any man's wardrobe. Wool and mohair and rayon ties in bright patterns and stripes. Colours blue, maroon, grey and green. Each ........ 2 for 1.25. 1.00 and 1.50

**Sport Shirts**

Vacation time is the time for sport shirts. Cotton and rayon in coat style with full open collar, short sleeves, two breast pockets. Colors white, blue and fawn. Sizes small, medium and large. Each ... **2.00** and **2.50**

LONG SLEEVES, each, 2.95

Garters

Men's garters made from strong, narrow webbing, fitted with adjustable slide buckles and metal grips to hold tops of socks. Part elastic. Colours blue, green and brown. Each .........

**.35** and **.50**

Eatonia Suspenders

Tuxedo style braces, made of fine web in stripe patterns with leather ends. Attractively boxed for gifts. Assorted colours. Regular size. EATONIA Value. Ea. **.75**

—Main Floor, C.D.S.

**Decorative Mirrors**

Splendid thought for shower or wedding gift. Equipped with rosettes for hanging, good quality clear glass mirrors with evenly notched pie crust edge. Sizes 12 x 24". Each ........................ **1.49**

—Basement, C.D.S.

**Studio Couches For Cottage or Spare Bedroom**

Modern studio couch with a luxurious look that pomises rest and comfort. Covered with neat patterned repp that should wear well. Spring filled mattress with strong wood back to support cushions, complete with arms and wardrobe. Each .................. **46.50**

—Basement, C.D.S.

**Assorted Lamp Shades**

You'll be surprised at what a difference a new lamp shade can make in a room. Choose from our wide selection of shades for boudoir, bridge, table and floor lamps. Each .................. **.79 to 6.50**

—Basement, C.D.S.

THE CANADIAN DEPARTMENT STORES LIMITED

Telephones
Examiner .......... 4641
CHEX .......... 4641
Nights after 6 p.m., Sundays, Holidays
Examiner .......... 4641
CHEX .......... 4643

# Evening Examiner
Peterborough

NIGHT FINAL

VOL. LXXXIX, No. 143 — WEATHER Cloudy and cooler. — PETERBOROUGH, SATURDAY, JUNE 17, 1944 — ★★ — PRICE FOUR CENTS

# REPULSE GERMAN COUNTER ATTACKS

## Robot Plane Take-off Base In Pas de Calais Area Pounded By Bomber Fleet

### Synthetic Oil Plant At Duisburg And Targets In Berlin Hard Hit In Night R.A.F. Swoop

*By AUSTIN BEALMEAR—Associated Press Staff Writer*

SUPREME HEADQUARTERS ALLIED EXPEDITIONARY FORCE, June 17—(AP).—About 1,000 R.A.F. heavy bombers smashed last night at enemy installations in the Pas de Calais area of France, from where the Germans are believed to be launching their pilotless planes, while other British formations hammered a synthetic oil plant near Duisburg and targets in Berlin.

R.C.A.F. heavyweights flew with the R.A.F. night raiders, shading in the attacks on a synthetic oil works at Sterkrade in the Ruhr and on the Pas de Calais installations

Thirty-three bombers were lost, of which two were Canadian, the Air Ministry said.

The night blow against Pas de Calais came a few hours after United States heavy bombers in the last hours of daylight yesterday pounded these same installations.

Despite day and night thrusts at that portion of the French coast nearest to England—an area battered repeatedly before the invasion—the Germans kept their mysterious robot planes hurtling across the Channel last night in a continuation of attacks kept up yesterday and the previous night. Damage and casualties were caused in several places in England.

**Support Troops**

Although miserable flying weather once more hampered the air support of the invasion armies yesterday, Supreme Headquarters said 2,500 sorties were flown by Allied air units—about 1,000 of them by American heavy bombers and their escort in the twilight smash at the Pas de Calais.

The night attack on Berlin was made by Mosquitos, while British Lancasters and Halifaxes continued the Allied campaign aimed at drying up Hitler's war machine by dumping tons of explosives on the Fischer Tropsch synthetic oil plant at Sterkrade, about five miles north of Duisburg. It was the second time this week the R.A.F. has been over Germany in strength.

The fleet of American heavy bombers also hit three Nazi air bases in the vicinity of Paris and Laon, 80 miles northeast of Pas de Calais. One bombers and four escorting fighters failed to return. One German plane was shot down.

American fighters also bombed and shot up railroads and truck convoys south of the beachhead.

The fighters demonstrated a new technique by dumping their auxiliary fuel tanks half full of gasoline on targets and then strating fires with incendiary bullets. In this manner enemy transport was destroyed, freight and tank cars were left burning and a number of ammunition cars were exploded.

**A Heavy Toll.**

Fighter pilots reported destroying or damaging about 500 railway cars, 11 locomotives 21 trucks, 10 tanks, one military building, 54 tank cars, an armored car, a gun emplacement, a flak tower and a power transmitter yesterday.

R.A.F. bomber crews said opposition in the Ruhr area last night was as strong as ever.

The Nazi fighters dropped what appeared to be a new type of flare over the path of the British bombers and numerous combats ensued.

One Halifax pilot said the flares used by the enemy fighters burst fairly high with a yellow light which lasted five or six seconds.

"Then it dropped like a stone for about 3,000 feet," he said. "Then once more it burst into an intense yellow light which again lasted for several seconds. After that it started falling once more and finally glowed orange and red before going

ROBOT PLANES

(Continued on Page 2, Column 4)

## Peterboro Boys Fight Bravely On French Front

The bravery of Peterborough and district men serving in Eastern Ontario units on the invasion front has been cited by war correspondent Ralph Allen in a copyright story in the Globe and Mail. Although under heavy fire, disregarding their own safety, some of them selflessly risked death and capture so that their buddies would have their chance.

In the first comprehensive story given of the terrific fighting which Canadian units have been undergoing in France, outstanding work done by Major Neil Gemmell, formerly of the Quaker Oats staff. H./Capt. R. T. F. Brain, who carried on in spite of his own wounds, Ptes. F. R. Wheeler and R. G. Campbell of Campbellford, stretcher bearers, has been vividly related.

**Constant Shellfire**

At 1 o'clock in the morning of D-plus-one-day, our troops came under shellfire. They were under steady shellfire all that night and all the next day and all the next night again. And, though the fire was diminished now they still come under it now and then, a week after the full force of the battle has spent itself.

Multiple mortars shelled them

PETERBORO BOYS

(Continued on Page 2, Column 5)

## Viipuri Capture Expected Soon

MOSCOW, June 17 — (CP) — The Finns are blowing up all the bridges on two highways leading to Viipuri on the Karelian Isthmus, seeking to hold the Red Army's entry into the city, front dispatches said today.

But Soviet capture of the city appeared inevitable. The rumble of Russian big guns already was echoing strongly in its streets.

"As the offensive develops the battles assume a more violent character," said Red Star Correspondent Grigory Ivanov. "All attempts to stop the offensive are failing."

With more than 100 newly-captured populated points behind them the Russians with strong artillery and bomber support hurled an impressive weight of tanks, tommy-gunners and infantry in massive waves across the Karelian Isthmus.

Compulsory evacuation of the Finnish city of Viipuri toward which the Russians are driving with a great weight of men and armor now is in progress, Helsinki dispatches reported today.

Refugees also are streaming from other Karelian towns under long-standing plans, dispatches said.

In an attempt to throw every available man into the struggle to stop the Soviets, the Finns were reported by the Swedish newspaper Dagens Nyheter to have moved all troops eastward from (Aland) Islands in the Gulf of Bothnia.

CANUCKS TAKE A GUN INTO ACTION IN FRANCE—The ubiquitous Universal carrier has proved its worth in the fighting in France. Not only is it used to move men from place to place but it is also used as here, to pull six-pounder guns into action. Note the title "Taxi" on the side of this Canadian-manned carrier.
*(Canadian Army Overseas Photo—W.I.B.)*

## Canadians in Fierce Battles

*By ROSS MUNRO—Canadian Press War Correspondent*

WITH THE CANADIANS IN FRANCE, June 17—(CP Cable).—The Canadian 3rd Infantry Division, commanded by Maj.-Gen. R. F. L. Keller of Kelowna, B.C., with Canadian tanks followed up the gallant assault on the coast of Normandy by penetrating inland through more German anti-invasion defences, capturing a score of towns, throwing back a series of fierce German counter-attacks and finally consolidating firmly on the perimeter of the defences of Caen, vital communications hub six miles inland up the Orne River.

This involved six days of hard fighting and in the last five days there has been a comparative lull on this sector as the Germans went on the defensive and the Canadians prepared for the next phase of this operation. These Canadians, fighting their first battles after long training in England, did everything expected of them and showed their mettle particularly in the stern test on the beaches and in turning back heavy blows from enemy armor and infantry in the inland battleground.

The outstanding feat in this 11-day campaign has been the work of the western infantry brigade with western tanks. It reached its objectives 10 miles inland, across the Caen-Bayeux road, on D-day and stuck there despite every enemy attempt to repulse the invaders; at Courseulles, on the west flank of the divisional front, and in storming the coastal defences on either side of the inlet at the mouth of the river Seulles.

These troops went through beach obstacles, broke through barbed wire and fought their way into concrete emplacements and trench systems where the Germans fought to the end. Tanks came in with them and infantry and armor swarmed through the stone streets of Courseulles where elaborate German headquarters were cleaned out.

**Street Fighting**

Street fighting raged for more than an hour at Courseulles as infantry and tanks worked their way up to market square with machine-guns, rifles and grenades. The town was clouded with smoke from the pre-landing bombardment and the battle ashore and enemy dead were sprawled on every street.

As they got into this farmland near Caen, German tanks and infantry came out to meet them in

CANADIANS

(Continued on Page 2, Column 8)

## Fighters Combatting Robots Some Casualties Reported

*By JAMES F. KING—Associated Press Staff Writer*

LONDON, June 17—(AP).—Germany's new explosive robot planes, dispatched across the English Channel in weather that sharply reduced Allied air activity, struck blindly in parts of southern England in intermittent attacks through the night and morning hours today.

Several persons were killed and a number injured when one of the fire-spitting projectiles made a direct hit on a nurses' home at a hospital. Rescuers said they thought a number of persons were buried.

**4 Are Trapped.**

Another wrecked a shop, trapping four people for six hours in the cellar. Firemen had to fight flames before rescue squads could start digging, and when the four were released water in the cellar almost reached their necks.

Fast German night fighter-bombers also rumbled through the English skies, ducking in and out of the clouds and dropping flares in apparent attempt to confuse British defences, but rockets from ack-ack batteries plunged steadily upward, and a number of the pilotless craft were reported crashed.

Putting caution before curiosity,

FIGHTERS

(Continued on Page 2, Column 7)

## 3,283 Americans Die In France

WITH AMERICAN TROOPS IN FRANCE, June 17 (AP) — The American Army had 3,283 killed and 12,600 wounded in opening the western front in Normandy, Lt.-Gen. Bradley, U.S. Field Commander, said today.

The total of 15,,883 casualties was for the first 11 days of the campaign, and included reports up to midnight last night, Bradley said.

He paid high tribute to the courage of the soldiers in establishing the beachhead on the European continent.

Bradley said casualties on the central beachhead, where the American 1st Division and elements of the 29th Division landed, had run

3,283 AMERICANS

(Continued on Page 2, Column 2)

## WAR BULLETINS

### *Kamaing Base Captured*

KANDY, Ceylon: The Chinese 22nd Division has captured the Japanese base of Kamaing, approximately 40 miles northwest of besieged Myitkyina in Northern Burma, it was announced officially today.

• • • •

### *Germans Pay Heavily*

SUPREME HEADQUARTERS, Allied Expeditionary Force: German counter-attacks on British positions at Troarn were "extremely costly" to the enemy and he was beaten back, it was announced today.

• • • •

### *De Gaulle Returns To Africa*

LONDON: Gen. Charles de Gaulle arrived in Algiers by air today, according to an Algiers radio broadcast. He had been in London, following his recent visit to the Normandy battlefront.

## Germans Fleeing From Cherbourg

A U.S. FIGHTER BASE IN ENGLAND, July 17.—(AP).—An American fighter pilot said to-day he believed German troops are attempting to eavacuated the Cherbourg peninsula to escape the trap being closed around them by American troops.

Capt. James Barnhardt of Rutherford College, N.C., said he saw German trucks and staff cars moving southward over the narrowing strip between the advancing Americans and the west coast of the peninsula.

"I think they want to get out of there, but our troops are moving in fast," he said.

Lieut. Walter Turniers, Highlands, N.J., said the Germans were not moving any more equipment toward Caen.

Fires which have been burning for days in Caen, Carentan and St. Lo have at last gone out, he reported.

## The Weather

**Peterborough Temperatures:**

Today:
Night low..64 Noon.....74

Yesterday:
Highest....82 Lowest....67

One Year Ago:
Highest....79 Lowest....60

Precipitation .36.

**Weather Forecast:**

Georgian Bay — Moderate winds; partly cloudy to-day and early Sunday, followed by thundershowers.

Lower Lake Region—Moderate winds; generally fair to-day and part of Sunday, followed by thundershowers in west portion; a little cooler to-night in eastern districts.

Ottawa and Upper St. Lawrence Valleys — Moderate winds; partly cloudy and somewhat cooler to-night and most of Sunday.

## Japanese Forces Riddled

### Imphal Campaign Proceeds Apace

KANDY, Ceylon, June 17 (CP) — A headquarters spokesman in reviewing the military situation in India's east border region predicted today the Japanese would be cleared from the Kohima-Imphal road in a matter of weeks and that the Allies in a subsequent action would throw the enemy back east of the Chindwin river.

The situation in the Imphal Plain was described as reasonably satisfactory. The air supply of Allied forces there is steady.

Many Japanese battalions were said to have been cut down to one fifth their normal strength in recent fighting.

Enemy reinforcements were observed south of Bishenpur, 18 miles southwest of Imphal, where a separate campaign is described as likely to throw the Japanese southward.

The Japanese are reinforcing their garrisons in the Mogaung-Myitkyina area in North Burma but in doing so they have had to walk in as the railway is not usable.

## Fill The Gaps

*DOBBS FERRY, N.Y., June 17—(AP).—There's no gap left in the ranks of the Army when a Dobbs Ferry boy is killed or wounded. His place is taken by a home town girl joining the Women's Army Corps. "About six months ago," Vicky Armacida, who enlisted in the Wacs yesterday, said "some of us girls got together and decided that every time one of our boys was wounded or killed, one of us would join up."*

## French Troops Invade Elba Island

ROME, June 17 (AP) — Allied headquarters announced today that French forces have landed on the island of Elba off the west coast of Italy.

The landing detachment was from French army "B" commanded by Maj.-Gen. Jean de Lattre de Tassigny.

The communique said the "momentum of the Allied advance in Italy was maintained," and added that in the Adriatic sector Allied troops made contact with Italian Partisans who held Teramo, near the coast.

The Allies were reported 12 miles north of Orvieto and its airfield. The communique confirmed the taking of Grosseto by 5th Army troops, who advanced all along the front.

Allied planes destroyed 70 enemy planes yesterday, while 12 Allied heavy bombers and nine other Allied planes were missing. In all the Mediterranean Allied Air Force flew 2,300 sorties.

Five oil refineries in the Vienna area and one in Bratislava, capital of the puppet government of Slovakia, were hit. Targets in Yugoslavia also were attacked.

**Two Landings**

A D.N.B. broadcast dispatch, recorded by The Associated Press, said landings were made at both the southern and northern ends of the Islands.

"Fighting is still going on," D.N.B. said.

D.N.B. said one landing was made just west of Portoferraio, the island's major city.

For months the Allies have controlled the island of Corsica, some 40 miles to the west of Elba.

The dispatch said that "at 3 o'clock this morning the enemy landed with 60 landing craft in the south of the island of Elba.

"A short while later the enemy made several air attacks and at the same time further landings from the sea were made in the north of the island, west of Porto Cerraio, and on the south eastern coast of Elba.

"Fierce fighting has flared up particularly around battery emplacements and the fighting is still going on."

Teramo, where the contact with the Partisans was established, is 16 miles from the Adriatic coast and 33 airline miles north-west of Pescara.

**Continue Gains.**

The regular communique disclosed that the Allied Armies in Italy were continuing their rapid strides, with British 8th Army formations sweeping on to Foligno, about 28 airline miles north of Terni, whose capture was announced only yesterday.

Spoleto and Trevi, both on High-

60 INVASION CRAFT

(Continued on Page 2, Column 1)

## Beaubien Angry Over Army Plan

TORONTO, June 17 — (CP) — Canadian mechanical and electrical engineers are "being robbed of an opportunity to serve their country," deGaspe Beaubien, Montreal, president of the Engineering Institute of Canada, declared last night. The recently formed corps of Canadian Mechanical and Electrical Engineers, he claimed, consisted mostly of "men who are not engineers at all."

Mr. Beaubien addressed a dinner meeting of the Toronto branch of the Engineering Institute. The Branch will meet today, when discussion will centre on a protest against engineers in the new corps.

"The engineers role in war is very important and we feel they should be given an opportunity to serve in a corps of their own," he declared. "As a matter of fact, it is an offence to use the word engineer if you are not an engineer, but the government is using the prestige of

BEAUBIEN ANGRY

(Continued on Page 2, Column 3)

## Bad Weather, Rough Seas Hampering Unloading; Postpone Full-Scale Attack

### Allied Armor, Infantry Punches Out Several Local Gains Now 20 Miles Beyond French Coast

SUPREME HEADQUARTERS ALLIED EXPEDITIONARY FORCE, June 17—(CP).—British troops on the Allied bridgehead east of the Orne River repulsed two strong German counter-attacks and the American thrust across the Cherbourg peninsula moved slowly closer to the enemy's last land link with Cherbourg, headquarters reports said today.

Meanwhile bad weather and rough seas hampered unloading of ships and other operations and made it unlikely the Allies would attempt to mount a full-scale attack until the weather improves and they can use their air superiority to the full.

Today's SHAEF communique reported only slight activity along the 100-mile beachhead front, although the German attacks east of the Orne River were described as heavy and "extremely costly" to the enemy.

These attacks were aimed at penetrating Allied positions at Breville and Escoville, respectively eight and six miles northeast of Caen.

In the centre of the Normandy bridgehead, British armor and infantry punched out local advances despite heavy opposition between Caumont and Tilly sur Seulles. South of Caumont British units have thrust inland more than 20 miles—the deepest penetration anywhere.

Sidney Mason, Reuter correspondent at SHAEF, said Tilly, east of Caumont and southwest of Caen, was in German hands again. Earlier in the week British armor thrust into the village.

**Cherbourg Menaced**

The American advance across the Normandy peninsula threatened to turn the port of Cherbourg into another German Sevastopol.

The last rail link was severed by units which were in possession of St. Sauveur le Vicmote, 18 miles south of Cherbourg, and were consolidating their hold on it.

South of that point, other American forces were four miles from the Nazis' last main communications junction, La Haye du Puits, and had it under artillery fire. Its capture would sever all land routes to Cherbourg.

In these attacks Field Marshal Erwin Rommel used tanks and infantry in efforts to penetrate British positions at Breville and Escoville.

American forces which captured St. Sauver yesterday, after heavy fighting, were busily digging in and getting set for an expected heavy German counter-attack. The advance farther west in this sector appeared likely to be slow since the country is marshy and hilly in spots and lends itself readily to defence.

The area west of recaptured Montebourg, 16 miles south of the port of Cherbourg, was still a battleground.

It appeared both sides were building up reserve forces for big efforts likely to come when the weather improves.

The Allied naval command report no E-boat activity during the night, but it was not known whether this was due to German losses in recent air and navy attacks against their bases or rough water in the Channel.

**Retake Montebourg**

The American forces in the Cherbourg peninsula recaptured Montebourg, 14 miles south of the port of Cherbourg. Another American column penetrated to three miles from Carentan in the southernmost drive across the peninsula.

The next 36 hours or so may be decisive in the bitter fight for the peninsula and the city at its tip, control of which would give the Allies one of France's best ports to fed the invasion.

The Germans faced a hard decision—whether to counter-attack with everything available against threats to split the peninsula, or

BAD WEATHER

(Continued on Page 2, Column 7)

## King George Visits Troops On French Front

SOMEWHERE IN FRANCE, June 17 (CP)—The King landed on these Normandy beaches yesterday only 10 days after the Allied invasion of western Europe opened.

He crossed the channel on the cruiser H.M.S. Arethusa, lunched with General Montgomery, Allied ground commander, and before he returned conferred the C.B.E. upon Maj.-Gen. R. F. L. Keller of Kelowna, B.C., commander of the Canadian 3rd Division

When he stepped ashore on a beach just west of Courselles, the King heard shells screaming overhead from the cruiser Hawkins, firing at a target 10 miles inland. It was the first time in this war the King had witnessed actual firing at enemy positions.

Accompanying His Majesty were Admiral Cunningham, First Sea Lord; Admiral Ramsay, Chief of Allied Naval operations for the invasion; Air Chief Marshal Portal, Marshal of the R.A.F.; Lt.-Gen Sir Hastings Ismay, Capt. Sir Harold Campbell of the Royal Navy, and Sir Alan Lascalles, the King's private secretary.

Landing from a "duck"—amphibious landing craft—His Majesty was greeted by Montgomery. No ceremony was observed, as the landing craft continued to unload its cargo of men, munitions and armored vehicles.

Nor was the scene as the King slipped the O.B.E. ribbon over Keller's head one of ceremony. On a lawn shaded by a grove of trees, as Spitfires patrolled overhead,

KING GEORGE

(Continued on Page 2, Column 3)

## U-Boat Warfare Starts Again

HALIFAX, June 17 —(CP)— Resurgence of U-boat warfare close to the Canadian Atlantic coast last March was revealed last night when authorities permitted disclosure of the sinking of the Nova Scotia steamship Watuka just off this province.

The 25-year-old vessel, one of the best-known ships along the Atlantic seaboard, went down March 22, with the loss of one man after being struck by two torpedoes, according to crewmen, as she neared Halifax with a cargo of coal from Louisburg, N.S.

Twenty-five others escaped, most of them piling into a leaking lifeboat that soon was awash and a little jolly boat which sank just before Canadian minesweeper Anticosti picked up the survivors an hour after the 1,621-ton Watuka had plunged under.

Three explosions racked the little collier, crew members said, as two torpedoes ripped into the vessel in the pre-dawn dark and the second enemy torpedo touched off the Watuka's own ammunition for her defensive gun. She sank in less than five minutes.

## Alcohol Drinking Kills 8

### Several Others Admitted To Hospital

SAINT JOHN, N.B., June 17 (CP)—Death of five men in hospital today brought the toll of fatalities from drinking methyl alcohol here in the last two days to eight. A ninth man, it is reported, may also have died from the same cause.

The alcohol, part of a shipment going overseas for the Canadian Red Cross, was said by authorities to have disappeared from a shed on the waterfront at West Saint John early yesterday. All the victims were stevedores except one, an Indian crew member of a freighter, who died yesterday.

Eight men were known to have died from alcohol poisoning. Another man died yesterday, apparently from the same cause, but it has not been definitely established that alcohol brought on his death.

Several other men were admitted to hospital after drinking the poison liquor. The condition of one of these was described as serious today.

**Telephones**
Examiner ........ 4641
CHEX ........ 4641
Nights after 6 p.m., Sundays, Holidays
Examiner ........ 4641
CHEX ........ 4643

# Evening Examiner
Peterborough

NIGHT FINAL

VOL. LXXXIX, No. 143 — WEATHER Cloudy and cooler. — PETERBOROUGH, SATURDAY, JUNE 17, 1944 — ★★ — PRICE FOUR CENTS

# REPULSE GERMAN COUNTER ATTACKS

## Robot Plane Take-off Base In Pas de Calais Area Pounded By Bomber Fleet

### Synthetic Oil Plant At Duisburg And Targets In Berlin Hard Hit In Night R.A.F. Swoop

*By AUSTIN BEALMEAR—Associated Press Staff Writer*

SUPREME HEADQUARTERS ALLIED EXPEDITIONARY FORCE, June 17—(AP).—About 1,000 R.A.F. heavy bombers smashed last night at enemy installations in the Pas de Calais area of France, from where the Germans are believed to be launching their pilotless planes, while other British formations hammered a synthetic oil plant near Duisburg and targets in Berlin.

R.C.A.F. heavyweights flew with the R.A.F. night raiders, shading in the attacks on a synthetic oil works at Sterkrade in the Ruhr and on the Pas de Calais installations

Thirty-three bombers were lost, of which two were Canadian, the Air Ministry said.

The night blow against Pas de Calais came a few hours after United States heavy bombers in the last hours of daylight yesterday pounded these same installations.

Despite day and night thrusts at that portion of the French coast nearest to England—an area battered repeatedly before the invasion—the Germans kept their mysterious robot planes hurtling across the Channel last night in a continuation of attacks kept up yesterday and the previous night. Damage and casualties were caused in several places in England.

**Support Troops**

Although miserable flying weather once more hampered the air support of the invasion armies yesterday, Supreme Headquarters said 2,500 sorties were flown by Allied air units—about 1,000 of them by American heavy bombers and their escort in the twilight smash at the Pas de Calais.

The night attack on Berlin was made by Mosquitos, while British Lancasters and Halifaxes continued the Allied campaign aimed at drying up Hitler's war machine by dumping tons of explosives on the Fischer Tropsch synthetic oil plant at Sterkrade, about five miles north of Duisburg. It was the second time this week the R.A.F. has been over Germany in strength.

The fleet of American heavy bombers also hit three Nazi air bases in the vicinity of Paris and Laon, 80 miles northeast of Pas de Calais. One bombers and four escorting fighters failed to return. One German plane was shot down.

American fighters also bombed and shot up railroads and truck convoys south of the beachhead.

The fighters demonstrated a new technique by dumping their auxiliary fuel tanks half full of gasoline on targets and then strafing fires with incendiary bullets. In this manner enemy transport was destroyed, freight and tank cars were left burning and a number of ammunition cars were exploded.

**A Heavy Toll.**

Fighter pilots reported destroying or damaging about 500 railway cars, 11 locomotives 21 trucks, 10 tanks, one military building, 54 tank cars, an armored car, a gun emplacement, a flak tower and a power transmitter yesterday.

R.A.F. bomber crews said opposition in the Ruhr area last night was as strong as ever.

The Nazi fighters dropped what appeared to be a new type of flare over the path of the British bombers and numerous combats ensued.

One Halifax pilot said the flares used by the enemy fighters burst fairly high with a yellow light which lasted five or six seconds.

"Then it dropped like a stone for about 3,000 feet," he said. "Then once more it burst into an intense yellow light which again lasted for several seconds. After that it started falling once more and finally glowed orange and red before going

ROBOT PLANES
(Continued on Page 2, Column 4)

## Peterboro Boys Fight Bravely On French Front

The bravery of Peterborough and district men serving in Eastern Ontario units on the invasion front has been cited by war correspondent Ralph Allen in a copyright story in the Globe and Mail. Although under heavy fire, disregarding their own safety, some of them selflessly risked death and capture so that their buddies would have their chance.

In the first comprehensive story given of the terrific fighting which Canadian units have been undergoing in France, outstanding work done by Major Neil Gemmell, formerly of the Quaker Oats staff. H./Capt. R. T. F. Brain, who carried on in spite of his own wounds, Ptes. F. R. Wheeler and R. G. Campbell of Campbellford, stretcher bearers, has been vividly related.

**Constant Shellfire**

At 1 o'clock in the morning of D-plus-one-day, our troops came under shellfire. They were under steady shellfire all that night and all the next day and all the next night again. And, though the fire was diminished now they still come under it now and then, a week after the full force of the battle has spent itself.

Multiple mortars shelled them

PETERBORO BOYS
(Continued on Page 2, Column 5)

## Viipuri Capture Expected Soon

MOSCOW, June 17 — (CP) — The Finns are blowing up all the bridges on two highways leading to Viipuri on the Karelian Isthmus, seeking to hold the Red Army's entry into the city, front dispatches said today.

But Soviet capture of the city appeared inevitable. The rumble of Russian big guns already was echoing strongly in its streets.

"As the offensive develops the battles assume a more violent character," said Red Star Correspondent Grigory Ivanov. "All attempts to stop the offensive are failing."

With more than 100 newly-captured populated points behind them the Russians with strong artillery and bomber support hurled an impressive weight of tanks, tommy-gunners and infantry in massive waves across the Karelian Isthmus.

Compulsory evacuation of the Finnish city of Viipuri toward which the Russians are driving with a great weight of men and armor now is in progress, Helsinki dispatches reported today.

Refugees also are streaming from other Karelian towns under long-standing plans, dispatches said.

In an attempt to throw every available man into the struggle to stop the Soviets, the Finns were reported by the Swedish newspaper Dagens Nyheter to have moved all troops eastward from (Aland) Islands in the Gulf of Bothnia.

CANUCKS TAKE A GUN INTO ACTION IN FRANCE—The ubiquitous Universal carrier has proved its worth in the fighting in France. Not only is it used to move men from place to place but it is also used as here, to pull six-pounder guns into action. Note the title "Taxi" on the side of this Canadian-manned carrier.
*(Canadian Army Overseas Photo—W.I.B.)*

## Canadians in Fierce Battles

*By ROSS MUNRO—Canadian Press War Correspondent*

WITH THE CANADIANS IN FRANCE, June 17—(CP Cable).—The Canadian 3rd Infantry Division, commanded by Maj.-Gen. R. F. L. Keller of Kelowna, B.C., with Canadian tanks followed up the gallant assault on the coast of Normandy by penetrating inland through more German anti-invasion defences, capturing a score of towns, throwing back a series of fierce German counter-attacks and finally consolidating firmly on the perimeter of the defences of Caen, vital communications hub six miles inland up the Orne River.

This involved six days of hard fighting and in the last five days there has been a comparative lull on this sector as the Germans went on the defensive and the Canadians prepared for the next phase of this operation. These Canadians, fighting their first battles after long training in England, did everything expected of them and showed their mettle particularly in the stern test on the beaches and in turning back heavy blows from enemy armor and infantry in the inland battleground.

The outstanding feat in this 11-day campaign has been the work of the western infantry brigade with western tanks. It reached its objectives 10 miles inland, across the Caen-Bayeux road, on D-day and stuck there despite every enemy attempt to repulse the invaders; at Courseulles, on the west flank of the divisional front, and in storming the coastal defences on either side of the inlet at the mouth of the river Seulles.

These troops went through beach obstacles, broke through barbed wire and fought their way into concrete emplacements and trench systems where the Germans fought to the end. Tanks came in with them and infantry and armor swarmed through the stone streets of Courseulles where elaborate German headquarters were cleaned out.

**Street Fighting**

Street fighting raged for more than an hour at Courseulles as infantry and tanks worked their way up to market square with machine-guns, rifles and grenades. The town was clouded with smoke from the pre-landing bombardment and the battle ashore and enemy dead were sprawled on every street.

As they got into this farmland near Caen, German tanks and infantry came out to meet them in

CANADIANS
(Continued on Page 2, Column 8)

## Fighters Combatting Robots Some Casualties Reported

*By JAMES F. KING—Associated Press Staff Writer*

LONDON, June 17—(AP).—Germany's new explosive robot planes, dispatched across the English Channel in weather that sharply reduced Allied air activity, struck blindly in parts of southern England in intermittent attacks through the night and morning hours today.

Several persons were killed and a number injured when one of the fire-spitting projectiles made a direct hit on a nurses' home at a hospital. Rescuers said they thought a number of persons were buried.

**4 Are Trapped.**

Another wrecked a shop, trapping four people for six hours in the cellar. Firemen had to fight flames before rescue squads could start digging, and when the four were released water in the cellar almost reached their necks.

Fast German night fighter-bombers also rumbled through the English skies, ducking in and out of the clouds and dropping flares in apparent attempt to confuse British defences, but rockets from ack-ack batteries plunged steadily upward, and a number of the pilotless craft were reported crashed.

Putting caution before curiosity,

FIGHTERS
(Continued on Page 2, Column 7)

## 3,283 Americans Die In France

WITH AMERICAN TROOPS IN FRANCE, June 17 (AP) — The American Army had 3,283 killed and 12,600 wounded in opening the western front in Normandy, Lt.-Gen. Bradley, U.S. Field Commander, said today.

The total of 15,,883 casualties was for the first 11 days of the campaign, and included reports up to midnight last night, Bradley said.

He paid high tribute to the courage of the soldiers in establishing the beachhead on the European continent.

Bradley said casualties on the central beachhead, where the American 1st Division and elements of the 29th Division landed, had run

3,283 AMERICANS
(Continued on Page 2, Column 2)

## WAR BULLETINS

### *Kamaing Base Captured*

KANDY, Ceylon: The Chinese 22nd Division has captured the Japanese base of Kamaing, approximately 40 miles northwest of besieged Myitkyina in Northern Burma, it was announced officially today.

• • • •

### *Germans Pay Heavily*

SUPREME HEADQUARTERS, Allied Expeditionary Force: German counter-attacks on British positions at Troarn were "extremely costly" to the enemy and he was beaten back, it was announced today.

• • • •

### *De Gaulle Returns To Africa*

LONDON: Gen. Charles de Gaulle arrived in Algiers by air today, according to an Algiers radio broadcast. He had been in London, following his recent visit to the Normandy battlefront.

## Germans Fleeing From Cherbourg

A U.S. FIGHTER BASE IN ENGLAND, July 17.—(AP).—An American fighter pilot said to-day he believed German troops are attempting to eavacuated the Cherbourg peninsula to escape the trap being closed around them by American troops.

Capt. James Barnhardt of Rutherford College, N.C., said he saw German trucks and staff cars moving southward over the narrowing strip between the advancing Americans and the west coast of the peninsula.

"I think they want to get out of there, but our troops are moving in fast," he said.

Lieut. Walter Turniers, Highlands, N.J., said the Germans were not moving any more equipment toward Caen.

Fires which have been burning for days in Caen, Carentan and St. Lo have at last gone out, he reported.

## Japanese Forces Riddled

### Imphal Campaign Proceeds Apace

KANDY, Ceylon, June 17 (CP) — A headquarters spokesman in reviewing the military situation in India's east border region predicted today the Japanese would be cleared from the Kohima-Imphal road in a matter of weeks and that the Allies in a subsequent action would throw the enemy back east of the Chindwin river.

The situation in the Imphal Plain was described as reasonably satisfactory. The air supply of Allied forces there is steady.

Many Japanese battalions were said to have been cut down to one fifth their normal strength in recent fighting.

Enemy reinforcements were observed south of Bishenpur, 18 miles southwest of Imphal, where a separate campaign is described as likely to throw the Japanese southward.

The Japanese are reinforcing their garrisons in the Mogaung-Myitkyina area in North Burma but in doing so they have had to walk in as the railway is not usable.

## The Weather

**Peterborough Temperatures:**

Today:
Night low . . 64 Noon . . . . . 74

Yesterday:
Highest . . . . 82 Lowest . . . . 67

One Year Ago:
Highest . . . . 79 Lowest . . . . 60

Precipitation .36.

**Weather Forecast:**

Georgian Bay — Moderate winds; partly cloudy to-day and early Sunday, followed by thundershowers.

Lower Lake Region—Moderate winds; generally fair to-day and part of Sunday, followed by thundershowers in west portion; a little cooler to-night in eastern districts.

Ottawa and Upper St. Lawrence Valleys — Moderate winds; partly cloudy and somewhat cooler to-night and most of Sunday.

## Fill The Gaps

*DOBBS FERRY, N.Y., June 17—(AP).—There's no gap left in the ranks of the Army when a Dobbs Ferry boy is killed or wounded. His place is taken by a home town girl joining the Women's Army Corps. "About six months ago," Vicky Armacida, who enlisted in the Wacs yesterday, said "some of us girls got together and decided that every time one of our boys was wounded or killed, one of us would join up."*

## French Troops Invade Elba Island

ROME, June 17 (AP) — Allied headquarters announced today that French forces have landed on the island of Elba off the west coast of Italy.

The landing detachment was from French army "B" commanded by Maj.-Gen. Jean de Lattre de Tassigny.

The communique said the "momentum of the Allied advance in Italy was maintained," and added that in the Adriatic sector Allied troops made contact with Italian Partisans who held Teramo, near the coast.

The Allies were reported 12 miles north of Orvieto and its airfield. The communique confirmed the taking of Grosseto by 5th Army troops, who advanced all along the front.

Allied planes destroyed 70 enemy planes yesterday, while 12 Allied heavy bombers and nine other Allied planes were missing. In all the Mediterranean Allied Air Force flew 2,300 sorties.

Five oil refineries in the Vienna area and one in Bratislava, capital of the puppet government of Slovakia, were hit. Targets in Yugoslavia also were attacked.

**Two Landings**

A D.N.B. broadcast dispatch, recorded by The Associated Press, said landings were made at both the southern and northern ends of the Islands.

"Fighting is still going on," D.N.B. said.

D.N.B. said one landing was made just west of Portoferraio, the island's major city.

For months the Allies have controlled the island of Corsica, some 40 miles to the west of Elba.

The dispatch said that "at 3 o'clock this morning the enemy landed with 60 landing craft in the south of the island of Elba.

"A short while later the enemy made several air attacks and at the same time further landings from the sea were made in the north of the island, west of Porto Cerraio, and on the south eastern coast of Elba.

"Fierce fighting has flared up particularly around battery emplacements and the fighting is still going on."

Teramo, where the contact with the Partisans was established, is 16 miles from the Adriatic coast and 33 airline miles north-west of Pescara.

**Continue Gains.**

The regular communique disclosed that the Allied Armies in Italy were continuing their rapid strides, with British 8th Army formations sweeping on to Foligno, about 28 airline miles north of Terni, whose capture was announced only yesterday.

Spoleto and Trevi, both on High-

60 INVASION CRAFT
(Continued on Page 2, Column 1)

## Beaubien Angry Over Army Plan

TORONTO, June 17 — (CP) — Canadian mechanical and electrical engineers are "being robbed of an opportunity to serve their country," deGaspe Beaubien, Montreal, president of the Engineering Institute of Canada, declared last night. The recently formed corps of Canadian Mechanical and Electrical Engineers, he claimed, consisted mostly of "men who are not engineers at all."

Mr. Beaubien addressed a dinner meeting of the Toronto branch of the Engineering Institute. The Branch will meet today, when discussion will centre on a protest against engineers in the new corps.

"The engineers role in war is very important and we feel they should be given an opportunity to serve in a corps of their own," he declared. "As a matter of fact, it is an offence to use the word engineer if you are not an engineer, but the government is using the prestige of

BEAUBIEN ANGRY
(Continued on Page 2, Column 3)

## Bad Weather, Rough Seas Hampering Unloading; Postpone Full-Scale Attack

### Allied Armor, Infantry Punches Out Several Local Gains Now 20 Miles Beyond French Coast

SUPREME HEADQUARTERS ALLIED EXPEDITIONARY FORCE, June 17—(CP).—British troops on the Allied bridgehead east of the Orne River repulsed two strong German counter-attacks and the American thrust across the Cherbourg peninsula moved slowly closer to the enemy's last land link with Cherbourg, headquarters reports said today.

Meanwhile bad weather and rough seas hampered unloading of ships and other operations and made it unlikely the Allies would attempt to mount a full-scale attack until the weather improves and they can use their air superiority to the full.

Today's SHAEF communique reported only slight activity along the 100-mile beachhead front, although the German attacks east of the Orne River were described as heavy and "extremely costly" to the enemy.

These attacks were aimed at penetrating Allied positions at Breville and Escoville, respectively eight and six miles northeast of Caen.

In the centre of the Normandy bridgehead, British armor and infantry punched out local advances despite heavy opposition between Caumont and Tilly sur Seulles. South of Caumont British units have thrust inland more than 20 miles—the deepest penetration anywhere.

Sidney Mason, Reuter correspondent at SHAEF, said Tilly, east of Caumont and southwest of Caen, was in German hands again. Earlier in the week British armor thrust into the village.

**Cherbourg Menaced**

The American advance across the Normandy peninsula threatened to turn the port of Cherbourg into another German Sevastopol.

The last rail link was severed by units which were in possession of St. Sauveur le Vicmote, 18 miles south of Cherbourg, and were consolidating their hold on it.

South of that point, other American forces were four miles from the Nazis' last main communications junction, La Haye du Puits, and had it under artillery fire. Its capture would sever all land routes to Cherbourg.

In these attacks Field Marshal Erwin Rommel used tanks and infantry in efforts to penetrate British positions at Breville and Escoville.

American forces which captured St. Sauver yesterday, after heavy fighting, were busily digging in and getting set for an expected heavy German counter-attack. The advance farther west in this sector appeared likely to be slow since the country is marshy and hilly in spots and lends itself readily to defence.

The area west of recaptured Montebourg, 16 miles south of the port of Cherbourg, was still a battleground.

It appeared both sides were building up reserve forces for big efforts likely to come when the weather improves.

The Allied naval command report no E-boat activity during the night, but it was not known whether this was due to German losses in recent air and navy attacks against their bases or rough water in the Channel.

**Retake Montebourg**

The American forces in the Cherbourg peninsula recaptured Montebourg, 14 miles south of the port of Cherbourg. Another American column penetrated to three miles from Carentan in the southernmost drive across the peninsula.

The next 36 hours or so may be decisive in the bitter fight for the peninsula and the city at its tip, control of which would give the Allies one of France's best ports to fed the invasion.

The Germans faced a hard decision — whether to counter-attack with everything available against threats to split the peninsula, or

BAD WEATHER
(Continued on Page 2, Column 7)

## King George Visits Troops On French Front

SOMEWHERE IN FRANCE, June 17 (CP)—The King landed on these Normandy beaches yesterday only 10 days after the Allied invasion of western Europe opened.

He crossed the channel on the cruiser H.M.S. Arethusa, lunched with General Montgomery, Allied ground commander, and before he returned conferred the C.B.E. upon Maj.-Gen. R. F. L. Keller of Kelowna, B.C., commander of the Canadian 3rd Division

When he stepped ashore on a beach just west of Courselles, the King heard shells screaming overhead from the cruiser Hawkins, firing at a target 10 miles inland. It was the first time in this war the King had witnessed actual firing at enemy positions.

Accompanying His Majesty were Admiral Cunningham, First Sea Lord; Admiral Ramsay, Chief of Allied Naval operations for the invasion; Air Chief Marshal Portal, Marshal of the R.A.F.; Lt.-Gen Sir Hastings Ismay, Capt. Sir Harold Campbell of the Royal Navy, and Sir Alan Lascalles, the King's private secretary.

Landing from a "duck"—amphibious landing craft—His Majesty was greeted by Montgomery. No ceremony was observed, as the landing craft continued to unload its cargo of men, munitions and armored vehicles.

Nor was the scene as the King slipped the O.B.E. ribbon over Keller's head one of ceremony. On a lawn shaded by a grove of trees, as Spitfires patrolled overhead,

KING GEORGE
(Continued on Page 2, Column 8)

## U-Boat Warfare Starts Again

HALIFAX, June 17 —(CP)— Resurgence of U-boat warfare close to the Canadian Atlantic coast last March was revealed last night when authorities permitted disclosure of the sinking of the Nova Scotia steamship Watuka just off this province.

The 25-year-old vessel, one of the best-known ships along the Atlantic seaboard, went down March 22, with the loss of one man after being struck by two torpedoes, according to crewmen, as she neared Halifax with a cargo of coal from Louisburg, N.S.

Twenty-five others escaped, most of them piling into a leaking lifeboat that soon was awash and a little jolly boat which sank just before Canadian minesweeper Anticosti picked up the survivors an hour after the 1,621-ton Watuka had plunged under.

Three explosions racked the little collier, crew members said, as two torpedoes ripped into the vessel in the pre-dawn dark and the second enemy torpedo touched off the Watuka's own ammunition for her defensive gun. She sank in less than five minutes.

## Alcohol Drinking Kills 8

### Several Others Admitted To Hospital

SAINT JOHN, N.B., June 17 (CP) —Death of five men in hospital today brought the toll of fatalities from drinking methyl alcohol here in the last two days to eight. A ninth man, it is reported, may also have died from the same cause.

The alcohol, part of a shipment going overseas for the Canadian Red Cross, was said by authorities to have disappeared from a shed on the waterfront at West Saint John early yesterday. All the victims were stevedores except one, an Indian crew member of a freighter, who died yesterday.

Eight men were known to have died from alcohol poisoning. Another man died yesterday, apparently from the same cause, but it has not been definitely established that alcohol brought on his death.

Several other men were admitted to hospital after drinking the poison liquor. The condition of one of these was described as serious today.

# Pte. J. Bolster Killed In Invasion

COBOURG June 17.—(ENS). —Pte. John Bolster, son of Mr. and Mrs. Charles Bolster, whose wife Ethel Bolster resides in Brantford, is the first Cobourg boy to lose his life in the invasion of France.

He is 29 years of age and was born in Cobourg and received his education here. During his collegiate days he was an outstanding athlete. At the time of his enlistment in May of last year, he was assistant-manager of Zeller's store in Peterborough. He went overseas in September of 1943 and transferred to another unit. He is survived by his widow, who was Ethel Curley of Brantford; his parents and three sister, Mrs. F. Franklin of Cobourg, Mrs. L. Chabot and Marguerite Bolster of the nursing staff of Kingston General Hospital.

MORE ABOUT—
## 60 Invasion Craft

Continued from Page 1

way 3 between Terni and Foligno also were captured.

Sixty-five to 75 miles up the peninsula from Grosseto captured by the 5th, is Pisa, the west anchor of the Pisa-Florence-Rimini line at which the Germans may take a stand against the Alied Armies, the the naval base of Livorno, and the city of Florence. Grosseto, with its airport facilities, is expected to be of immediate value for air attack on German prepared positions in the Northern Apennines whose whose foothils come down to these cities.

Elba is just off the west coast of Italy, seven miles from Piombino, nearest mainland point. It is about 19 miles long, 6½ miles wide, and has an area of 140 square miles. The highest elevation is Monte Capanne, 3,340 feet.

## Hog Quotations In Peterborough

SATURDAY, JUNE 17

Grade A hogs $16.90 plus transportation.

Sows: $11.75 plus transportation.

Eggs: A large 31c; A medium 29 cents; A pullet 23c; B grade 26c. C grade 23c.

The Quaker Oats Company quotes Ontario Winter Wheat No. 1, $1.10; No. 2, $1.10; No. 3, $1.08; milling Oats, 62c; buckwheat, 68c.

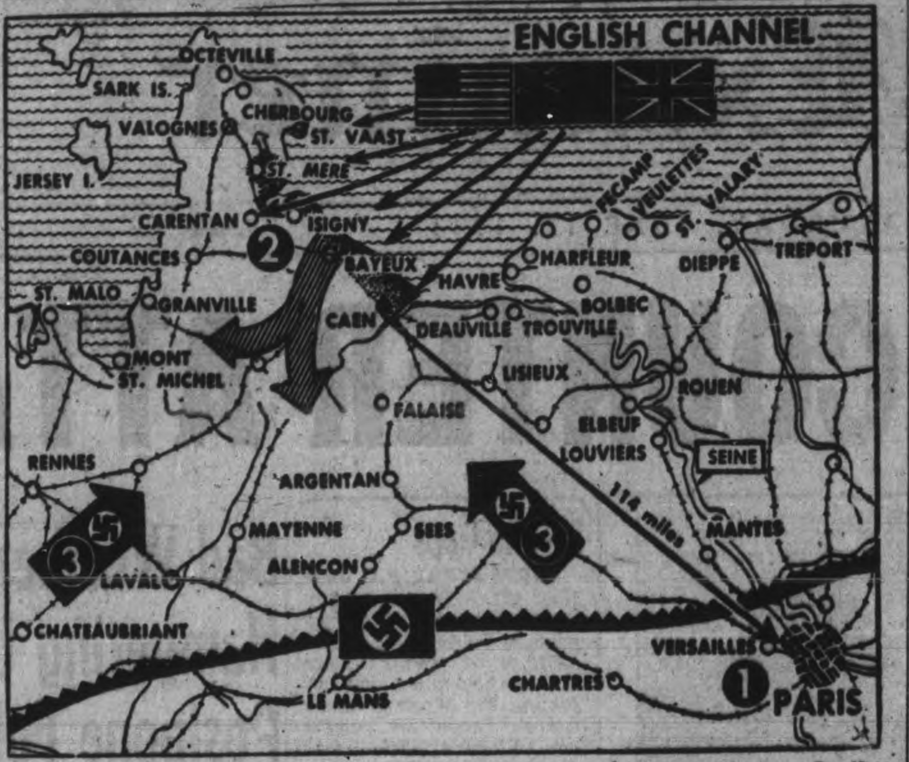


INVASION ZONE WIDENS IN NORMANDY—The battle of Normandy, now in its first stages following the invasion of the French coast, continues to add up successes for the Allied forces while in the background the war arena in western France stretches back from the coast about 100 miles where the "Inland Atlantic Wall" of the enemy (1) is said to stretch through Le Mans to points above Paris. On the Cherbourg peninsula (2), which the invaders seek to cut, and possibly drive on Cherbourg itself, the Allies have cut across main roads; continue to take more points near their beachheads, have captured Carenten, and threaten Caen. Reconnaissance planes bring back reports that Germans are trying to rush supplies and men (3) toward the coast battle zone.

MORE ABOUT—
## 3,283 Americans

Continued from Page 1

higher than anticipated, but that casualties in the Peninsula area to the west had been lower than anticipated.

The General disclosed that since D-day there had been two critical periods when the Germans might have created a serious situation by an attack in force.

The first period, he said, was when the American troops fighting their way ashore in the central beachhead were encountering a reinforced Nazi Division. This was where the 1st Division and supporting elements fought a savage beach battle.

The second critical time was when American forces were trying to make their junction of beachheads secure north of Carentan. This was a soft spot at the time because it was a junction point between the American 7th Corps on the Cherbourg Peninsula and the 5th Corps on the central beachhead.

The General declared he thought the enemy now had lost his chance to drive the Allies back into the sea and that the beachhead now was secure.

Since their landings, American troops have captured and evacuated 8,500 prisoners, Bradley said.

Bradley estimated the number of German divisions in France to be between 60 and 70, with 16 divisions or elements fighting against the entire Normandy bridgehead.

The General said the enemy would be unable to move all his divisions in France into the Normandy front because defences must be manned in other parts of the country, and garrisons have to maintain control of the civilian population.

LADDERS TO SCALE FRENCH CLIFFS—U.S. Army Rangers show how they captured a Nazi shore battery emplaced on a cliff overlooking the sea, a feat which helped greatly in the success of the landing on the French coast on D-Day. A long ladder was strung up the side of the cliff enabling them to take the gun crew by surprise, and wipe them out before they could bring their guns to bear.

MORE ABOUT—
## King George

Continued from Page 1

Montgomery called the parade to attention and His Majesty saluted. There was no band, no flags, no Royal red carpet.

Five British officers and two British N.C.O.'s also were decorated.

**Friendly Talk**

After the investiture, His Majesty chatted briefly with Keller before his return to the front, congratulating him, and asking about the 3rd Division's part in the invasion and the casualties Canadians had suffered.

Keller told him the casualty figures were lower than had been expected.

The King visited French villages which had been in German hands only days previously, and men, women and children gathered to wave and cheer.

Later in the day he went back aboard the Arethusa and returned to Britain.

Last night the King sent this message to Allied Supreme Commander Gen. Eisenhower:

"To-day I have visited the beaches of Normandy, which will be forever famous.

"All that I saw on the journey and on the soil of France has moved me deeply. I have come home feeling an intense admiration for all those who planned and organized so vast a project, and for the gallant and successful execution of it in all its varied phases, by every one of those now engaged in this great battle."

SUPREME HEADQUARTERS, Allied Expeditionary Force—American troops attacking north and west of St. Sauveur le Vicomte have advanced two to three miles and established themselves astride the River Douve.

## Soldiers Overseas To Get Cigarettes

At the Canadian Legion overseas cigarette bingo held on Friday night, the following names of soldiers, airmen and seamen who will each receive 300 cigarettes were drawn from the box.

Pte. Gerald Whatman, W. J. Cripps; Stoker J. M. Grady, Sergt. Carl Banks, Sergt. Frank Dodds, Pte. W. J. Condon, Gnr. G. R. Schweir, Pte. F. M. Hyde, Spr. H. L. Pringle, Pte. A. McBride, Pte. A. E. Downer, Pte. A. Haslett, Pte. W. C. McFadden, Sergt. W. T. Jones, Flt. Sergt. S. T. Laing, Pte. Wallace Smith, Tpr. R. O. Blake, Sec. Leader, Wm. Sorrie, Pte. G. M. Shannon, Sigmn. Wilfred Pomfret, Gnr. E. G. R. Porter, Pte. J. Squires, Pte. K. R. Meehan, Pte. James K. Cross, Cpl. David House, Pte. C. W. Downer, Pte. C. J. McIlwain, Pte J. J. Hickson, Pte. C. E. Rourke, Pte. M. N. Hamblin, Tpr. Fred A. Price, Pte. M. Dingman, Pte. R. E. Dixon, R. L. Jopling, C. H. Westman, L.-A.C, A. R. Lockington.

MORE ABOUT—
## Robot Planes

Continued from Page 1

out. I saw about half a dozen of these during the flight."

The Fischer Tropech synthetic oil plant, one of 10 in the Ruhr and Rhineland, has a capacity of almost 138,000 tons a year. About one-third of the enemy's oil comes from synthetic plants, many of which have been damaged severely in recent attacks launched from both Britain and Italy.

Berlin, where the residents are being told at length how the Nazis are "avenging" Allied raids with their new pilotless planes, was blasted with 4000-pound blockbusters by swift twin-engined Mosquitos.

## Murder Charge

VANCOUVER, June 17—(CP)—Robert Harold Logan, 42, last night was found guilty of the murder of Laura de Geer Logan, the bride he met after advertising in the personal columns of a Vancouver paper. He was sentenced to hang Sept. 18.

SUPREME HEADQUARTERS, Allied Expeditionary Force—American heavy bombers pounded half a dozen Nazi airbases in a great arc extending nearly half way around the Normandy battle zone today.

WITH THE FRENCH FORCES BEFORE MARINA DI CAMPO, Elba—Powerful French assault units have battered out a toehold on historic Elba Island despite determined resistance in their first taste of amphibious operations.

# Cobourg Flier Reported Missing

COBOURG, June 17.—(ENS). —Flying Officer Leo O'Grady of Cobourg, is missing after air operations overseas. His wife resides in Toronto and his mother, Mrs. Michael O'Grady lives in Cobourg.

Member of the Leaside Squadron of the R.C.A.F. he headed his class as an air gunner and was later commissioned, going overseas in October of last year, about three months after graduation. He was born in Cobourg and worked at the Cobourg Dyeing Co. and at the branch in Toronto. He has three sisters, Mrs. W. Doge, Mrs. Clarence Bevan of Cobourg, Mrs. R. Ware of Preston and a brother, Tom, in Batavia, NY.

## OBITUARIES

**ROY RAPER.**

MILLBROOK, June 17.—(ENS). —The sudden death of Roy Raper, formerly of Millbrook, occurred in Toronto Thursday when he was stricken with a heart attack. For more than ten years he had been connected with Robert Simpson's and was floor manager. He was 54 years old.

Born and brought up in Millbrook, he was the elder son of Benjamin Raper and the late Elizabeth Tebb. He was the proprietor of a funeral parlour in Millbrook before leaving the community more than 20 years ago when he went to Toronto and was employed with the Dodds and Bates Funeral Home before joining Simpson's some 15 years ago. Mr. Raper was a member of the United church and in Millbrook a member of Millbrook Lodge, I.O.O.F. No. 308.

He leaves to mourn his loss his wife, formerly Flossie Mullen, daughter of the late Mr and Mrs. William Mullen, of Millbrook; his father in Millbrook; 2 sons, Leon overseas with the R.C.A.F. and Maxwell at home, and one daughter, Mrs. James Hammett Dorothy) of Toronto. A brother, Arnold, is in Toronto, and two sisters also remain, Mrs. Arthur Fallis (Irene) of Millbrook and Mrs. Robert Bateson (Mabel) of Campbellford.

The funeral will be held this afternoon at 3.30 p.m. from the Dodds and Bates Funeral Home, Queen Street West, Toronto. Interment Park Lawn cemetery.

**MRS. LULU O. CARR**

An extended illness caused by a heart condition resulted in the death this morning of Mrs. Lulu Olive Carr, at the home of her nephew, Arthur Hancock, in the second concession of Smith township.

Mrs. Carr was born at Newtonville sixty-five years ago, daughter of Thomas Hancock and his wife Sarah Cooper. Her husband, Robert Carr, predeceased her three years ago. She had been a resident of the city and district for forty-four years.

Mrs. Carr is survived by her brother, Clement H. Hancock, Ottawa, and Clifford Hancock of Smith. She was a member of George Street United church.

The funeral will take place Monday at 1.30 p.m. from the Nisbett funeral home, Charlotte street, to Little Lake cemetery. The service will be conducted by Rev. J. H. Sutcliffe.

MORE ABOUT—
## Peterboro Boys

Continued from Page 1

and the 80-millimetre guns and bigger stuff, 17 and 20-millimetre mediums and heavies. Three times the spearhead battalion met weapons straight from Mars, rocket emplacements built on high platforms, one on a high treetop and one in a church steeple firing 24 rockets to a volley.

They captured one rocket position intact and their artillery knocked another out.

The vanguard force of the spearhead battalion was surrounded in Authie at the extreme tip of the advance. An officer stood in the square of the town and emptied his revolver into an encircling phalanx of Huns, then grabbed the weapons of the men who had fallen around him and emptied them in turn until, still apparently unhurt, he was engulfed in the vortex of grey. The commander of the vanguard, gave the order to withdraw and then, with his batman feeding him ammunition, he lay in the street behind a Bren gun to cover the retirement until long after his own last chance of getting out had vanished. They were believed prisoners of war.

The battalion's earlier platoon, pushing deep into enemy positions, was hammered from close range by an 80-millimetre gun. At the head of a little procession a tank was coming up the road. Through the dust of the tank the platoon commander, Capt. E. C. Gray of Amherst, N.S., could catch only a hazy and unsatisfactory view of what was going on ahead. He dismounted and his carrier ran up ahead of the tank. He worked his way to the barbed wire barricade protecting the gun position and knocked out the German 88 with a hand grenade.

**Soldiers Dig In**

The advance battalion formed its hub and as it was still digging in a strong force of German infantry stormed the high wall overlooking its position and laced it with heavy crossfire of machine guns. Major C. K. Kennedy of Truro, N.S., and his company held the tenuous position together until pinpoint fire from our artillery broke up and dispersed the German assault.

The leading battalion fell back on its supporting unit a mile away in the town. Together, two regiments repulsed four successive night attacks and as the stormy action entered the third day the force of the German offensive had exhausted itself and the Canadians' job was done.

Besides trenches, where men rest in constant vigil, there is much to talk about now between bursts of ranging guns. Dramatic things like the defense hastily organized under Major F. W. Lander of Kingston, Major F. L. Fisher of Kingston, Major Archie MacDonald, Alexander, Ont., Major Neil Gemmell, Peterborough, and the battalion's colonel, as the leading battalion fell back on the supporting unit and the two made their stand together. Incredible things like two women snipers dressed in German uniforms the troops captured on their way into the battle sector.

**Save Badly Wounded**

And small things, too. Not things that make exciting newspaper stories, but the kind of things that show how well a unit's trained and how well it can adapt itself to the deadly impact of swift events. Like the four stretcher-bearers who gave first-aid to two terribly wounded men, one with both legs blown off, and worked so fast and effectively that both men lived, though neither saw further medical aid until hours later. The stretcher-bearers were Pte. F. R. Wheeler of Campbellford and Pte. G. R. Campbell, also of Campbellford; Pte. G. S. O. Rock of Ottawa, and Pte G. R. Bergeron of Cornwall.

Other little things. Like the way Sgts. Tom Plumridge, Kingston, and Bob Smith, Port Hope, helped hold a carrier platoon together and extricate it from an artillery trap. Like the faithfulness of Padre Capt. R. T. F. Brain, Peterborough, who, though wounded himself in the leg, attended other wounded for 24 hours until he was evacuated to England with the casualties. Like the work of the signallers under fire—Lieut. Hugh Hall, Toronto; Cpl. John Hanlon, Kingston, and K. E. Mitton, Trenton. The last went out one night to lay wire as a private and did such an outstanding job he came back a corporal. Things like the way a mortar platoon took itself over when its commander and three sergeants were killed by a single shell. Cpl. P. A. Vandeloes of Kirkfield, Ont., reported his platoon ready to fire before the colonel could withdraw it for reorganization. Things like the way forward observation officers from the artillery controlled vital help from our field guns in a mounting series of crises. One of them was Capt. Ikey Buchanan, New Glasgow, already holder of the Military Cross and Bar from the North African and Italian campaigns. Another was Hugh (Bummer) Stirling of Sarnia, former oll-Canadian football star.

SUPERMEN—KINDERGARTEN CLASS—These 'teen-aged German "supermen" do not seem particularly put out at having their brief military careers terminated so suddenly, by the Allied Liberators of France. They were among the first prisoners taken.

MORE ABOUT—
## Bad Weather

Continued from Page 1

withdraw and leave forces massed in the north to shift for themselves.

Allied officers expected a typical bitter German counter-attack on St. Saveur.

Perhaps the most dangerous threat to the German position was the American drive against La Haye du Puits. That town, six miles from the western coast of the peninsula, is on the highway which is the last main road link to the north.

Front dispatches said Americans had gained two miles from Pretot and stood only four miles from La Haye du Puits.

In any case, the peninsula was all but cut in two, for American artillery was within range of the highway beyond St. Saveur, which is 18 miles south of Cherbourg itself.

**Street Fighting**

Associated Press War Correspondent Don Whitehead described the fighting entry of American troops into St. Saveur at noon Friday. It marked a three-mile gain from Reigneville across the Douve river.

Whitehead, who entered the town with American patrols, told of bitter house-to-house fighting by fanatical young Nazi soldiers.

Strategically, the American threat to the peninsula was a 30-mile arc from Quineville on the east coast, southwest through Montebourg and St. Saveur and then southeast to the Carentan area.

The U.S. battleships Texas, Nevada and Arkansas aided the drive by bombarding German positions ahead of the Americans in the Carentan and Isigny areas, last night's communique No. 22 reported.

Southeastwards from the peninsula battle front Allied forces had a strong hold on Caumont, their deepest penetration into France but patrols had reported heavy enemy concentrations in the wooded hills south of that point.

MORE ABOUT—
## Fighters

Continued from Page 1

people of southern England flocked into bomb shelters, most of which were jammed throughout the night.

Fighter pilots are expected to lead the defence against the robots. Hits may not always explode the craft, but fliers are reported able to bring them down where they would do the least harm.

**Morale High**

While everyone is speculating about the robots, this much seems to be agreed—that they have high speed and a bright red light tail, spit flames from their exhaust, fly on a straight low course, and hum rythmically like a motorboat.

Morning newspapers asserted that if Hitler had hoped to disrupt British morale and weaken Britain's will to war he had failed utterly.

"The British people will not demand protection at home to the detriment of the major task abroad" declared the London Daily Express.

"Each smoking missile that comes through the air over here is one piece of German output the less to be used against the armies fighting for the liberation of Europe," the London Daily Herald said. "Anyway our men in Normandy are facing much worse. We do not complain at the fact that once again civilian Britain stands in the front line — and this time we share some of the trials of an army on the offensive, an army marching to victory."

# Millbrook Flier Reported Missing

MILLBROOK, June 17 — (ENS) —A second son of Mrs. H. R. Armstrong of Millbrook, FO. Arthur T. Armstrong, has been reported missing following air operations overseas. His brother, WO1 Herbert Roderick Armstrong is now a prisoner of war in Germany.

Although coming from Millbrook, FO. Armstrong worked for quite a time in the Peterborough branch of the Bank of Toronto. From here he went to Hamilton and at the time of his enlistment in January, 1942, he was working in Creighton Mines. The young airman went overseas in December, 1942.

Beside the brother in Germany FO. Armstrong has another brother, Major Gordon Armstrong, and a sister, Miss Mary Armstrong lives in Peterborough.

MORE ABOUT—
## Canadians

Continued from Page 1

strength. On the third day ashore a column of Canadian tanks and infantry bumped into a German tank force near Authrie, three miles northwest of the outskirts of Caen, and there developed a slugging match in which tank losses were considerable on both sides. The Germans withdrew first and then the Canadians fell back to better positions on the slopes.

**Use 88-mm. Guns**

For the next few days and night German battle groups of armor and infantry with mobile 88-mm. artillery bashed at the 3rd Division all along its front and also hit at a British division on the flank. But the enemy failed to break the line although it was touch and go several times.

The division had not much transport with it on the assault but Keller skilfully manoeuvred his brigades about the front, parrying German thrusts here, hitting the enemy there and keeping the initiative as the strength of the formation built up.

Canadian artillery fired tons of shells in support of the infantry and tanks and tough tank crews ranged along the front. On the beaches Canadian engineers showed courage and skill clearing beach obstacles under fire and enabling landing craft to come in the wake of assault infantry and tanks.

Every unit in the division and all its tanks were in action in those first days and several times the entire Canadian force was engaged at once.

The first week of fighting and constant threat of German attack that might break through was the most hectic I have ever witnessed. Fighting flared all along the Canadian front and day and night attacks were launched against the division. Behind forward positions sniper hunts went on in the woods and towns clear back to the beaches. Few roads were really safe to travel and dispatch riders made their rounds to the front in armored cars instead of on motor bikes.

But the first 11 days are over and the Canadians are ready for the next move as Montgomery faces Rommel.

MORE ABOUT—
## Beaubien Angry

Continued from Page 1

the engineering profession in its new corps—without engineers.

"No other profession would tolerate such a situation," he went on. "What would the average citizen think if the Government created a medical corps without doctors or a dental corps without dentists?

**Denies Scarcity**

"It is claimed by Ottawa there is a scarcity of engineers in Canada. The scarcity as such has been created by the Government itself, who offer the engineer no opportunity to serve."

The new corps, he maintained, was patterned after the Royal Electrical and Mechanical Engineers group in Britain, but "British regulations provide that every officer in that group must be an engineer. One of the arguments at Ottawa is that men at the head of the corps were not doing engineering work," he said. "But while the man at the top of the National Research Foundation is not an engineer, he has to know engineering to do the work."

He said Canadian engineers had developed mechanics higher than they had ever been before. "We make everything in less time and at lower cost," he said. "For instance one gun barrel used to take 137 man hours and we now turn it out in 37. Our steel is better and our guns last twice as long. Engineers have continued to be useful intermediaries between labor and management."

He believed members of the profession had been "too prone to stay back when they should come out and take part in public affairs."

SWEEP CHANNEL CLEAR—Shooting up enemy MTB's is a job for cool nerves and sure eyes. Shown here are, Left, Ord. Seaman Donald Evans, of St. John, N.B., and Able Seaman William Lee of Toronto. Evans is 19 and Lee 20 years old.

— — — Clip Here and Mail to Someone in Service — Do It Now! — — —

# THE HOME FRONT

**Service Edition of the Peterborough Examiner**

VOL. 1. EVENING EXAMINER — PETERBOROUGH, JUNE 17 NO. 34

### Township Clerk Dead

Norman McGill, veteran clerk of the township of Cavan and who served with the Durham battalion in the last war is dead.

### Patrick Hynes Dead

For many year an employee of the C.G.E. Patrick Hynes is dead in his 68th year. He has three sons in the armed services.

### Drivers Get Tickets

Two hundred and seventy-six drivers received parking tickets in Peterborough in the past two months.

### Need Firemen

Ten firemen are required if the city's fire department is to be placed on the eight-hour day.

### 30 Years In Ministry

Rev. H. L. Roberts, minister of George Street United Church recently celebrated his 30th anniversary in the Christian ministry.

### $1,000 For Town Planning

The town planning committee has been voted $1,000 to cover expenses by the City Council.

### Mysterious Shootings

Provincial police are trying to solve the mystery of some unexplained shooting in the neighborhood of Young's Point as a result of which two dogs and a cow have been shot by someone using a high-powered rifle.

### 16 Tons Of Salvage

The June paper salvage in Peterborough netted 16 tons.

### X-Ray Workers

Ten thousand employees of Peterborough's industry will all be X-rayed for chest examinations within the next month.

### Successful Show

Fine weather favored the annual Millbrook Breeders' show held at the fair grounds. Hon. Dr. R. P. Vivian, Ontario Minister of Health was one of the visitors.

### Name Officers

The Peterborough Lions Club have elected Jack Armitage president; Arnold Deyell, 1st vice president; Frank Edgar, 2nd vice president; P. D. Scollard, 3rd vice president; Frank Woolley, treasurer and Walter Smook, secretary.

### Fund Totals $76,653

The British War Victims' Fund in Peterborough now totals $76,653 with only $375 required to complete the 29th donation to Britain.

### On The Sports Front

Whipper Watson and Toar Morgan won the tag team wrestling bout with John Katan and Bunny Dunlop this week when the latter team were disqualified. Each team had won one fall when the blow-up came.

Pitching of MacPherson, Millbrook, against Planes and Switchgear has featured softball this week.

## Great Prophet Speaks To the Modern Minister

By REV. E. R. JAMES

**Behold, an Angel touched Elijah and said unto him: Arise and eat. And he did eat and drink and laid him down again.—I Kings 19:5.**

A fascinating word picture, which is the everlasting charm of some of the Old Testament Scriptures. The Jews were master story tellers. Beautiful stories centred around their great leaders, such as Moses and Elijah, the two great outstanding character of the Old Testament Church.

You remember how on Mount Carmel, the country side black with people, Elijah prayed and fire came down from heaven and consumed the sacrifice on the altar. On that day Elijah, as every prophet or preacher knows in his own experience, passed through a tremendous emotional strain.

He watched the dancing false prophets and restrained the impulse to join them. His hatred of idolatry could only be satisfied by the slaughter of the false prophets. Later in the day he pours out his soul in earnest prayer for rain. In answer there arise a cloud the size of a man's hand, signalling the coming hurricane. Being a man of the desert he is deeply moved and yields to the impulse to run before the King's chariot.

Zeal, hatred, enthusiasm and the frenzy of victory are all found in the character of this great prophet. He is truly a man of God but he is also truly a man of the people.

Next day comes the reaction when he hears the threat of Jezebel. One day he is the strong man of Israel; the next day he is a fugitive from the wrath of the Queen. Let us humbly strive to understand the mind of the prophet and not misjudge him. It is the reaction from emotionalism. This story is written for our instruction.

You see the desert bred man travelling at the tireless pace of the Indian of this country. He goes into the wilderness of Arabah, the wildest portion of that wild country. He casts himself down under a juniper tree and prays for death. How natural. Have you never had the same desire after an emotional strain of earnest preaching?

But the Lord is gracious and full of compassion for his servant the prophet. He sends him sleep for the restoration of body, mind and spirit. Later the angel awakens him and orders him to eat and drink. He does not feel like eating. He is too tired. But he obeys and goes to sleep again. Once more he awakes and eats and drinks. Then he goes on his long journey to Monnt Horeb. In the loneliness of the Mount of the Lord he has time to think and review the events on Mount Carmel. He is to learn the very important lesson that his feelings must not dominate him.

Truly he is a prophet. At times he is filled with the Spirit of the Lord. It takes a form of emotionalism, which has its grave dangers. It has its moods and feelings. Every eloquent minister of Christ knows this.

We have the lesson in a beautiful word picture: "Behold, the Lord passed by and a great and strong wind rent the mountains and brake in pieces the rocks before the Lord; and after the wind an earthquake and after the earthquake a fire. But the Lord was not in the wind, nor in the earthquake nor in the fire."

On Mount Carmel he passed through a whirlwind of feeling as the false gods were broken in pieces. In the earthquake of hatred he put to death the false prophets. Later his soul was on fire as he prayed for rain and in his zeal he ran before the King's chariot and exhausted his physical strength. Now he reviews the events of that day and finds in very truth the Lord was not in it; neither in the wind, the earthquake or in the fire.

Then came the still small Voice. It is quiet, unemotional but real. It is the Voice of the Lord speaking to him, his unworthy servant. The Lord said: "GO." It is an appeal to his will and to his obedience.

The D DAY has started. In these emotional times let us strive to be quiet. Let us listen to the still small Voice of God calling us to prayer to do His will. Then only will we calmly face these terrible days.

WHY ART THOU CAST DOWN, O MY SOUL: AND WHY ART THOU DISQUIETED WITHIN ME? HOPE THOU IN GOD FOR I SHALL YET PRAISE HIM, WHO IS THE HEALTH OF MY COUNTENANCE AND MY GOD.

## Perseverence Is Stressed By Paul in Last Captivity

BY NEWMAN CAMPBELL

(The International Uniform Lesson on the above topic for June 18 is II Timothy, the Golden Text being II Tim. 2:3. "Suffer hardship with me, as a good soldier of Christ Jesus.")

The second epistle, or letter, to Timothy was probably the last written by Palt. Shortly after this he was brought before the Roman emperor, Nero, and suffered martyrdom.

Timothy, you will remember, was the young man whom Paul referred to as his son, and for whom he seems to have had a special affection. His father was a Greek, his mother and grandmother Jewesses and Christians. He must have been a very sweet fine character. He accompanied Paul on many missionary journeys.

Paul was now, for the second time a prisoner in Rome. After his first arrest he was allowed to live in a house of his own, to receive his friends, to preach. He was liberated after that, and visited several churches. Then he was rearrested and incarcerated in prison, evidently in chains. It was dangerous now to visit him, and many deserted him.

In the early part of his letter to Timothy he tells him that "All they which are in Asia be turned away from me," and gives the names of two. However, he writes, "The Lord give mercy unto the house of Onesiphorus, for he oft refreshed me, and was not ashamed of my chain. But when he was in Rome, he sought me out very diligently, and found me."

**Main Theme of Letter**

The main theme of Paul's letter to Timothy, however, was to assure him of his love and tell him to "stir up the gift of God which is in thee. . . . For God hath not given us the spirit of fear, but of power and of love, and of a sound mind."

He urges him not to be ashamed of the testimony of our Lord, "nor of me his prisoner." . . . "Hold fast the form of sound words, which thou hast heard of me, in faith and love which is in Christ Jesus."

No finer picture was ever given concerning the ideal young minister of God. Timothy was advised to "endure hardship, as a good soldier of Jesus Christ." Not to tangle himself with the affairs of this life. "Study to shew thyself approved under God, a workman that needeth not be ashamed, rightly dividing the word of truth.

"But shun profane and vain babblings; for they will increase unto more ungodliness."

"Flee also youthful lusts; but follow righteousness, faith, charity, peace, with them that call on the Lord out of a pure heart. But foolish and unlearned questions avoid, knowing that they do gender strifes.

"And the servant of the Lord must not strive; but be gentle unto all men, apt to teach, patient."

As an old man who is at the close of a long, hard life, Paul refers to the hardships he has suffered, the persecutions, afflictions that came to him, and reminds Timothy that "all that will live godly in Christ Jesus shall suffer persecutions." He urges him to "continue thou in the things which thou hast learned and hast been assured of, knowing of whom thou hast learned them."

**Preach the Word**

"Preach the word, be instant in season, out of season; reprove, rebuke, exhort with all longsuffering and doctrine."

Timothy must have received this letter with tears and deep sorrow, for Paul tells him that "the time of my departure is at hand"—meaning his death.

"I have fought the good fight, I have finished my course. I have kept the faith." He asks that Timothy came to him quickly for "only Luke is with me." He asks for a cloak that he left "at Troas with Carpus" be brought to him, as winter is coming on, and he asks Timothy to come to him before the cold weather sets in.

Men deserted him, Paul relates, but "The Lord stood with me, and strengthened me; that by me the preaching might be fully known, and that all the Gentiles might hear . . . And the Lord shall deliver me from every evil work, and will preserve me unto His heavenly kingdom: to whom be glory for ever and ever. Amen." He concludes with salutations to friends. Thus died a noble courageous man, a good soldier.

Today is Father's Day. We could not study a more timely lesson on this day. For an ideal father would be like this man Paul—true to what he believed right: courageous, tender, loving, one who "fights a good fight" finishes his course and keeps the faith. Let us dedicate this day to Good Fathers everywhere. Let us show them how much we love and honor them. This is an especially poignant commemoration, as so many young and older fathers are now serving on the battlefronts of the world, "fighting the good fight" to bring Liberty and Peace.

**CONGESTED INDIA**

The population of India numbers 338,119,000.

JOURNALIST DEAD—Fred Williams, dean of Canadian journalists, died in Toronto in his 82nd year. Mr Williams, who up to the time of his death wrote the historical column "Looking Back on Canada," started his newspaper career at 19. His most notable "scoop" was his report of the death of Sir John A. Macdonald in 1891.

## B.I. Prepares For Picnic

HAVELOCK, June 17 (ENS) — The legislative grant of $3 was received by the Belmont Institute, and it was decided to invest it in an educational book, to be placed in their Library. The President, Mrs. George Hartin, presided and the roll call was responded to by naming a recent hero or heroine. The next meeting will be in the form of a picnic for children's day, and Misses Wilma Ashby and Florence Ellis were to look after arrangements and prizes for sports.

Mrs. William Anderson was convener of the program, and Mrs. Wm. Smith gave a comic reading "When The Train Comes In." An all-day quilting party will be held in the hall on June 29, with a pot-luck dinner served at noon.

### Church Unity

SACKVILLE, N.B., June 17—(CP)—Rt. Rev. J. R. P. Sclater, moderator of the United Church of Canada, yesterday told the Maritime Conference of the church that the formation of a Canadian Council of Churches, closely linked with church federations in the United States and Britain, would aid considerably in bringing about church unity in Canada.

### Priest Ordained

QUEBEC, June 17—(CP)—Rev. Jean Baptiste Geortes, first Haitian priest to be ordained in Canada, was consecrated here last night. Cardinal Villeneuve officiated.

TOLLED TOO LATE—This bell formed part of the Nazi warning system along the Normandy coast, but the Hun had little opportunity to toll it. Inscribed on the bell is the name of the maker, "Jean Pierre, Rotterdam."

## Rev. Earle Baker to Occupy Knox United Pulpit Sunday

Rev. A. Earle Baker, minister of the historic Davenport Road United church, Toronto, will be the guest speaker at the Anniversary and Flower Sunday observance at Knox United church on Sunday.

As a boy of ten and eleven years Mr. Baker delivered the Examiner while attending Central School. Miss Mary Nicholls was his teacher. At that time he was a member of St. John's Sunday School.

Mr. Baker saw service during the last war both as a commissioned and non-commissioned officer. He is honorary chaplain of the Parkdale Ex-Servicemen's Club and Post 49 of the Canadian Legion. For the past three years he has been chaplain of the United Empire Loyalist Association, Toronto Branch.

Mr. Baker is widely know for his children's stories broadcast in morning devotions over C.B.C.

Among the faces yet fresh in his garden of memory are: Fred and Arthur Hall, the Thornton Boys, Charlie Kingdon, Bill and Hubert Eastwood, Bill Munro, Bill (Nick) Watson, Kathleen Burnett, Katie O'Leary, Mary Gibson, Miss Perry, teacher of St. John's, and others. Mr. Baker will be afforded an opportunity to meet old friends at the close of the evening service on Sunday. The Rev. H. J. Mahoney, minister of Knox church will occupy the Davenport pulpit on Sunday.

### Baptist Federation

TORONTO, June 17—(CP)—Formation of a Baptist Federation of Canada was favored yesterday in a report submitted to the Baptist convention of Ontario and Quebec by the All-Canada committee, appointed last year to consider some form of national organization which would enable Baptists across the Dominion to co-operate effectively on a national scale. Dr. S. J. Farmer, Toronto, was elected president of the convention.

**ANCIENT CAPITAL**

Athens is the oldest capital in Europe.

## Bible Society Officers

BAILIEBORO, June 17 (ENS) — The annual meeting of the Upper Canada Bible Society was held in the United church on Thursday evening. Rev. A. H. McConnachie conducted the meeting and officers were all re-elected.

Mr. Allnutt of Toronto gave instructive lantern slides on the Congo Mission in Bakubaland in Africa. He made a strong appeal for funds to supply testaments to the armed forces and peoples in the war zones.

# Church News and Notices


### ANGLICAN

**ST. JOHN'S**
Hunter St. W. (Opposite Queen)
Rector:
Rev. Canon W. P. Robertson B.A., B.D.
Organist and Choirmaster
F. G. Mann, L.Mus.
8.30 A.M. Holy Communion
11 A.M. ... Flower Service
3 P.M. .... Sunday School
4 P.M. ........ Baptism
7 P.M. ........ Evensong
Preacher: Canon Robertson
Daily intercessions 5.15 p.m. Wednesday, 10 a.m., Holy Communion.

**ALL SAINTS'**
Rector, Rev. W. A. Filer
Corner of Rubidge and Sherbrooke Streets
11 A.M. ... Morning prayer "The Great Thirst"
11 A.M. .... Sunday School
7 P.M. ..... Evening Prayer
A Welcome Await You

### BAPTIST

**Bethel Baptist Church**
(Independent)
New Romaine and Mervin Avenue
Rev. L. E. Jones, Pastor
11.00 A.M..... Bible Study in Ephesians.
3.00 P.M. ........Bible School
7.00 P.M. .."THE GREATEST MIRACLE"

### BAPTIST

**MURRAY STREET BAPTIST**
Rev. Joseph H. Sutcliffe, M.A., B.D., Minister
Mr. Stanley Northrop, A.T.C.M., Acting Organist and Choir Director
11 A.M. ......Service of Worship and Church School
Sermon Subject, "WHERE THERE IS NO VISION"
7 P.M. ........................ Sermon Subject: "THE STATE OF RELIGION"

**PARK STREET BAPTIST**
Rev. E. J. Whan, Pastor
11 A.M. ................. Morning Worship and Sunday School
"Convention Echoes"
7 p.m. – "The Other Prodigal"
5th in a Series on the Prodigal Son.

### UNITED CHURCH

**KEENE UNITED CHURCH**
Rev. Geo. Murray, B.A.
ANNIVERSARY SERVICES
JUNE 18th at 11 A.M. and 7.30 P.M.
Guest Preacher: REV. J. A. CRANSTON, M.A., D.D. of TORONTO
Special music by augmented choir at these services
Former members and adherents specially invited.
Everybody welcome.

**ST. JAMES' UNITED CHURCH**
Rev. Fred Craik, Minister
Cecil Lapp, Organist
FLOWER SUNDAY
10.15 A.M. .....Short session of Sunday School before proceeding to morning service.
11 A.M. ......Flower Service. Sunday School uniting with morning congregation.
1—Sermon by Minister, "Life Can Be Beautiful"
2—Solo, Mrs. James Goldie, "God's Garden" by Lambert
3—Flowers, Children, Music and Fellowship.
7 P.M. ...................One Hour Vesper Service
Subject—"THE SPIRIT OF REVERENCE"

**KNOX UNITED CHURCH**
Rev. H. J. Mahoney, B.A., B.D.
William R. Potter, Musical Director
FLOWER SERVICE AND SUNDAY SCHOOL ANNIVERSARY
11 a.m. – Mary, Bluebird and Olute
REV. A. E. BAKER, U.E., of TORONTO
Presentation of Flowers by the Children. A Girls' Sextette Will Sing Anthem, "Lord of Heaven"
7 p.m. – – The Talking Mirror
REV. A. E. BAKER
Anthem—"Spirit Immortal"
Solo—Miss Loretta McDougall

**TRINITY UNITED CHURCH**
Rev. G. S. Easton, M.A., D.D., Minister
Guest Minister
President Walter T. Brown, Victoria University, Toronto
11.00 A.M. .............................. Annual Flower Service
(Members of the Sunday School will assemble at 10.45 in the basement of the church).
7.00 P.M ......................... Evening Service. Sermon: "PRISONERS OF HOPE"
June 25..........Guest Minister, Dr. Denzil Ridout, of Toronto
Miss Mabel Clarry, Organist and Choir Directress

**GEORGE ST. UNITED CHURCH**
Rev. H. L. Roberts, M.A., B.D., Minister
Mrs. C. Renaud, Organist — Mr. C. Renaud, Director
11 A.M. ....The Annual Sunday School Flower Service and Baptismal Service.
Address—REV. H. L. ROBERTS
Orchestra and Choir in attendance. Girls' Chorus, Miss Jean Delahaye, Soloist; Organ and Piano Duet, Mrs. Renaud and Miss Skitch; Violin Solo, Mr. George Gatfield; Lighthouse Capping, Miss Robinson's Class; Superintendents Leo Copp and F. G. Greatrix will assist.
Members of School will meet at 10.30 a.m.
7 P.M. .........The Minister Will Preach. Mr. A. H. McConnachie will assist.

**MARK STREET**
"House of Friendship"
Minister Rev. E. W. Rowland,
11 A.M. ............Sunday School and Congregation Worship
Subject: "JESUS THE PHYSICIAN"
7 P.M. .................................. Vesper Hour Service
Subject: "THE LOST TREASURES"
SUNDAY, JUNE 25, FLOWER SUNDAY
Harry Northrop, A.T.C.M., - Organist and Musical Director

**ST. ANDREW'S UNITED CHURCH**
(Rubidge and Brock Streets)
Rev. E. W. Young, M.A., B.D., D.D., Minister
Director of Music, R. B. Harle, L.L.S.M., A.T.C.L.
Mrs. Ross-Williamson, A.T.C.M., Soloist
11 A.M. ............Quarterly Communion Service and Reception of Members.
Dedication of Honour Roll
3 P.M. .... Sunday School and Bible Classes. (Choir Practice)
7 P.M. ............................ Subject, "COMPASSION"
Brief Communion Service at 8 o'Clock.
Sunday School Anniversary June 25th
Annual Picnic Tuesday, June 27th

### PRESBYTERIAN

**ST PAUL'S PRESBYTERIAN**
Rev. James D. Smart, M.A., Ph.D
Organist and Choirmaster - Martin B. Chenhall, A.R.C.O.
10.00 A.M. .................. Senior and Junior Church School
11.00 A.M. ....................... Morning Worship. Subject:
"The Sacrament of the Lord's Supper"
Anthem (By Gounod) Will Be Sung by the Choir
THIS SERVICE WILL BE BROADCAST OVER CHEX
The Primary and Beginners' Depts. of the Church School will meet at this hour.
7.00 P.M. ..................... Evening Worship
THE MINISTER WILL PREACH
8.00 P.M ....There will be a brief communion service after the close of the evening worship for those who were unable to attend in the morning

### VARIOUS

**ELIM TABERNACLE**
(OLD LYCEUM HALL, 136 SIMCOE ST.)
THE APOSTOLIC CHURCH (IN CANADA)
Rev. F. C. Poole, Pastor
10 A.M. .......Bible Class. Studies in Ephesians and Sunday School.
11 a.m. – – Devotional Service
7 p.m. – Demas Hath Forsaken Me
Week-night Services—Tuesday, 8 p.m. Bible Study in Ezekiel, "Essential Steps to Revival." Thursday 7.30 p.m., Young People's Service. Friday, 8 p.m., Prayer and Praise
Sinners are being saved—Believers are being built up and edified.
You are invited to come and enjoy the blessings of God.
Don't Miss "Elim Tabernacle Gospel Broadcast" Over CHEX at 1.30 P.M.

**GOSPEL HALL** McDonnel St. (Near Water St.)
LORD'S DAY
10 A.M. .......... Sunday School and Bible Classes
11 A.M. ........................... Lord's Supper
7 P.M. ................ Gospel and Song Service
Speaker: MR. C. E. ATHAM
Well known for his ministry over CHEX
Subject: "The Stone That Will Fall From Heaven"
SPECIAL OPEN AIR SERVICE 8.15 p.m. on Confederation Park over loud speakers. There will be special singing and interesting messages. Plan to attend.

**THE SALVATION ARMY**
SIMCOE AND AYLMER STREETS
Major and Mrs. John Wood, Commanding Officers
SUNDAY SERVICES: 11.00 a.m., 3.15 p.m., 7.00 p.m.
Evening Service Broadcast Over CHEX 7.05-7.30 p.m.
FOR YOUNG PEOPLE: Doctrine Class, 10.15 a.m.; Sunday School, 2.15 p.m.
WEEK-NIGHT SERVICES: Wednesday and Friday, 8.00 p.m.
EVERY SATURDAY AT 8.00 P.M.
Gospel Service and Band Concert, at George and Simcoe streets. Song sheets provided.

CHRISTIAN AND MISSIONARY ALLIANCE
**BETHANY TABERNACLE**
George Street (near Y.M.C.A.)
Rev. Walter S. Crone, Pastor
11 A.M. ............................ Worship. Pastor's Subject:
"Bringing The Lads Home"
7 P.M. ........... ..Evangelistic. Special Singing. Subject:
"So Great Salvation"
10 A.M. ........Bible School—Classes For All Ages
Don't Send Your Children; Bring Them!
At Bethany you will find a warm welcome, sincere Christian friendship and the ministry of the full Gospel in a warm, spiritual atmosphere. Plan to spend Sunday with us!
"A SUNDAY WELL SPENT MEANS A WEEK OF CONTENT"

**BROCK STREET GOSPEL HALL**
Near Aylmer—Meetings Lord's Day (D.V.)
10 A.M. ........................ Sunday School
11 A.M. ..................... Breaking of Bread
7 P.M. ........................ Gospel Service
Wednesday, 8 P.M.—Prayer Service and Bible Study
But as many as received Him, to them gave He power to become the Sons of God, even to them that believe on His name."—John 1:12. Come ! We give you a friendly welcome.

**APOSTOLIC FULL GOSPEL TENT CAMPAIGN**
Cor. Brock and Aylmer Sts.
Services—
Sunday Morning, 11 A.M. Subject, "A Christian Suffers Loss"
Sunday Evening 7.30 P.M., "Snow White and the Seven Devils"
Week-Nights—Tuesday, Thursday, Friday at 8 p.m.
Come and bring your friends and enjoy the Gospel in word and song. C. R. BALL in Charge.

**Full Gospel Pentecostal Church**
370 Water Street - - Near Simcoe Street
Pastor, Rev. Hugh J. McAlister
10 A.M. .............Sunday School and Bible Class
11 A.M. ............. Devotional Service. Subject:
Is Anything Too Hard For The Lord?
7 P.M. ............. Evangelistic Service. Subject:
Power To Win In The Christian Life
We heartily invite you to tune in on the Glad Tidings Gospel Broadcast at 3 p.m. over Station CHEX.

### CHRISTIAN SCIENCE

**CHRISTIAN SCIENCE**
183 CHARLOTTE STREET
All are Cordially Invited to Attend
SUNDAY CHURCH SERVICE 11:00 A.M.
Subject For Sunday, June 18th, 1944:
"IS THE UNIVERSE, INCLUDING MAN, EVOLVED BY ATOMIC FORCE?"
SUNDAY SCHOOL - 12:30 P.M.
Wednesday Evening Meetings are held at 8:00 o'clock which include Testimonies of Healing through Christian Science.
FREE PUBLIC READING ROOM


## ILLUSTRATED SUNDAY SCHOOL LESSON

A Good Soldier of Christ Jesus

Scripture—II Corinthians 4:1-5:21

Scripture—II Timothy

Timothy, beloved of Paul to whom he referred as his son, gets a letter from Paul who wrote it while he was in prison in Rome.

When Onesiphorus was in Rome, Paul wrote, he was not ashamed that Paul was in chains, but sought him out and visited him in prison.

"Preach the word," Paul writes Timothy in his letter; "be instant in season, out of season; reprove, rebuke, exhort with all longsuffering and doctrine."

Before Paul's last trial before Nero, he wrote, "I have fought the good fight, I have finished my course, I have kept the faith. GOLDEN TEXT—II Timothy 2:3.

# The Examiner

The Peterborough Examiner, published each evening by Peterborough Examiner Limited. Office Hunter and Water Streets, Peterborough, Ont.

W. RUPERT DAVIES, President
H. L. GARNER, General Manager
G. WILSON CRAW, Managing Editor

Subscription Rates 20c per week in City of Peterborough delivered by carrier; $7.00 per year on Rural Routes; $8.00 by Mail outside Canada.

Members Canadian Press; Audit Bureau of Circulations; Canadian Daily Newspaper Association; Empire Press Union; Ontario Provincial Dailies Association.

TELEPHONE 4641
Private Branch Exchange to all Departments

*Waitings which ripen hopes are not delays.* —EDWARD BENLOWES

SATURDAY, JUNE 17, 1944

## Pink Dawn In Saskatchewan

The brilliant C.C.F. victory in Saskatchewan will no doubt be looked upon by the adherents of that party throughout the Dominion as the first glorious flush of pink which proclaims the dawn of socialist power in Canada. And they may be right. The reasons for the C.C.F. victory are not obscure and an examination of them is instructive.

• • •

First of all, the C.C.F. worked hard at its campaigning and the Liberal party did not. For weeks beforehand reports came from Saskatchewan that the electorate were apathetic and lethargic; perhaps it would have been more accurate to say that the campaigners of the old parties were apathetic and lethargic. Elections are not won by drab appeals, half-heartedly put forward. The C.C.F. went into action with all the skill and ammunition it could muster, and it won the election more completely than its leaders had dared to hope in their most optimistic moments. The Liberal party failed to learn the lesson which was apparent in the Ontario election last year; at that time the party, led by Mr. Nixon, made a weak and colourless appeal to the voters, and was soundly beaten; apparently the Saskatchewan Liberals made an equally feeble bid for support and suffered a similar ignominy. An examination of the voting figures tells the tale: the Liberals simply did not turn out to support their candidates, and the C.C.F. almost trebled its support. The Liberals depended on a 'solid vote'; when will parties learn that no vote is ever 'solid' unless it is carefully tended? As for the lack of success among the Bracken Conservatives, it must be concluded that the Saskatchewan farmers have not forgotten the days of R. B. Bennett, when a farm delegation which made its way to Ottawa was refused even a half-hour conference with that great tribune of the people. Farmers have long memories.

• • •

When one party has been in power for a long time there is always a desire for change merely for the sake of change, and the C.C.F. worked on that feeling with great skill. This desire for change is particularly strong in time of war; the thinking of a great part of the electorate is neither deep nor logical, and the feeling that a change of government will somehow lessen the burdens and restrictions of wartime is strong. The Liberal party, both in the Dominion and in the province, has done well by the farmers of Saskatchewan, but the C.C.F. has promised even greater benefits. The Liberals must not moan about man's ingratitude; they should have taken pains to see that past benefits were not forgotten.

• • •

As far the Dominion implications of the election are concerned, the C.C.F. will naturally wish to represent their victory as a great awakening of the people, and the forerunner of inevitable Federal victory. They have watered down their socialism to catch a farmer vote; they will have no trouble in watering it down still further for federal consumption. If they campaign as adroitly in the Dominion contest as they have done in Saskatchewan, and if their opponents muddle and neglect their affairs, they may form the next government at Ottawa and speak for Canada at the Peace Conference. The C.C.F. has always accused the old parties of treating politics as a game, and they themselves seem to have learned that game very thoroughly; perhaps the old parties should brush up their technique.

## Your Invasion Map

Today the *Examiner* publishes a map of the coast of France and the Low Countries which we hope will be of use to our readers for some time to come. At present reports of the fighting are naturally concentrated on the Normandy peninsula, but General Eisenhower has said that other attacks will be made on the West Wall of Europe, and when those attacks come we expect that our map will include the new fighting fronts.

It is impossible to follow the news intelligently these days without a map. It is also a fact that the map of the French coast which is to be found in home and school atlases is too small and too scant in detail to give more than a very vague idea of the nature of the country in which fighting is going on. The map which we print today is as complete as a map can be which is reproduced on newsprint; it shows all the principal settlements, the nature of the coastline, and the distances of the points of fighting from bases in England; it also gives topographical details of shorelines which will explain many points about the nature of our attacks; some information is given, also, about tides, currents and winds.

We suggest that you may wish to cut this map out of the paper tonight, and put it in a convenient but safe place—perhaps in a folder for protection — so that it will be handy every night when you read the news. A glance at a map will solve many difficulties and keep the picture of the fighting clear in your mind.

## It Doesn't Make Sense

A very interesting article called "The Bad Shape of Things To Come", written by Mr. E. A. Beder, appears in the June issue of the *Canadian Forum*, a paper much admired by Leftists, and particularly by the better-educated element of the C.C.F. We quote Mr. Beder's opinion of the present war:

"The outstanding characteristic of this war is its reactionary nature. Hitler's new world order turns out to be only the old wage slavery in sharper form; Churchill shows he is concerned wholly with the maintenance of the British Empire; Roosevelt announces that he has abandoned the New Deal; and Stalin's pronouncements are only clear to the extent that he is careful not to mention the word socialism to the warring or defeated nations. By contrast, World War One was inspiring and revolutionary. Our newspaper columnists and radio commentators deluge us with prophecies on the imminence of world revolution, but alas, their vistas are no better founded than the Wilsonian dreams of 'a war to end war'. Shortages and rationing, stalk every land, but liberal illusions remain in ready supply.

"The Second World War most emphatically does not make sense. It is wholly without meaning and on its termination it will be found that none of the problems which called for solution prior to its outbreak has been solved...".

Apparently Mr. Beder thinks that this war does not make sense because it does not appear to be advancing the particular kind of revolution which he wants. Now no war makes sense when looked at in an entirely objective manner, for resort to force to settle a dispute is an abdication of sense. But none of us can look at this war in a wholly objective manner; we had to fight or be trampled underfoot; it makes sense to fight for existence, and national honour, and international decency. Our men who are abroad fighting, and their parents and their wives at home see this matter in a more realistic light than Mr. Beder and they will reject his opinion with contempt.

There is a neurotic strain in the Beder outburst. He dismisses the war as a failure because it does not seem likely to bring about a number of small changes in governmental systems which he thinks desirable. His conception of a world revolution is an upheaval which furthers the ambitions of the C.C.F.; anything else fails to make sense. But the world revolution of which this war is a part may be far greater than anything which Mr. Beder, peeping at the world through his C.C.F. lens, can imagine. The upheaval which we now refer to as the Renaissance was also incomprehensible to the doctrinaires of the period.

## NOTE AND COMMENT

Several contemporaries have remarked on the extreme youth of the C.C.F. Yes, but a healthy infant can make a lot of trouble for its elders.

---

Several commentators on the Saskatchewan election think that the words 'disinterested' and 'uninterested' are interchangable. For these slovenly fellows, a bang over the head with a dictionary!

---

At a Chicago convention the American medical association was told that a digestive disease of unknown origin was sweeping the world. Don't confuse this with the sinking feeling which is sweeping Germany.

---

Premier Drew says that at least 60 Ontario centres should have air ports ready for post-war deevlopment. Is Peterborough going to be among the 60? Not if we don't come out of our present trance.

---

A clergyman has suggested that downtown Toronto be made a missionary area. We mention this so that you will not be surprised if an earnest-looking party is handing out tracts and flannel nightshirts on the corner of King and Yonge, next time you visit the big city.

## Diary Of A Sun-burned Man

By SAMUEL MARCHBANKS

SUNDAY: Half-wittedly permitted myself to fall asleep in the sun this afternoon, and awoke two hours later, cooked to a turn and with a headache which caused my skull to expand and contract like an emotional movie-star's bosom. Passed the remainder of the day in nausea and shame, for I am always warning other people about the danger of too much exposure to the sun. How I wish that I could incorporate in the conduct of my own life some of the rich wisdom which I lavish on my friends in the form of advice. How healthy I should be! How rich I should become! But no: having warned everyone within earshot to keep out of the sun unless protected by oil, a hat and a stop-watch I dozed off in full glare, and fried myself on both sides.... Passed the evening thinking austere thoughts, as I always do when sick at the stomach. Query: are Puritans in a perpetual state of queasiness, and does that account for their outlook on life?

◆ ◆ ◆

MONDAY: Several envious fellows have spoken to me about my determination not to have a Victory Garden this year. They would follow my example, but their wives are fond of gardening and will not let them. So far as I have been able to observe, many wives are Executive Gardeners; that is to say, they are good at planning a garden if somebody else will dig it and plant it and take care of it. They are scrupulously neat in their gardens, and are quick to detect weeds which their husbands must pull up. As my own enthusiasm for gardening is limited, and as I harbour no Executive Gardener in my household, I can let the whole matter slide.... Gardens have a painful effect on poets. Is there a more loathesome, mystically and trancendentally repulsive poem in our language than that of T. E. Browne, which begins, "A garden is a lovesome thing, God wot?" If so, I have not heard it. Browne, who was an Eminent Victorian, wrote the thing while under the influence of hashish, which he used to boil and eat like spinach. A strange vice, with horrible results.

◆ ◆ ◆

TUESDAY: A phone-call at 4 a.m. informed me that the Invasion had begun, so I seated myself by my radio in the posture immortalized by the His Master's Voice terrier and remained there until six. Ate an immense breakfast and to my office, worrying profoundly and uselessly, but the news which came in was so good that I soon ceased to worry, mentally transferring my burden of care to the whole of the German press; I did my best worrying four years ago, and I have never been the same worrier since....Like most people, I think, I felt curiously upborne and strengthened by the news that the great attempt was being made at last....During the course of the day I was urged to pray for victory by H.M. the King, President Roosevelt, Fibber McGee and Molly and a number of other popular figures who struck a religious note; to me, the humblest of God's creatures, some of these notes were unpleasantly off-key, for they seemed to suggest that God was our secret weapon; there was a decidedly Old Testament suggestion that Jehovah was a God of Battles.

◆ ◆ ◆

WEDNESDAY: Relaxed this evening by going to see "The Uninvited," which I had already seen in another town; on both occasions yahoos in the audience made it impossible to follow some parts of the picture by shrieking and whistling in feigned terror. May a spirit of evil parch the lips and wring the throats of every one of them....A prominent parson, speaking today, said that he hoped to live to see the day of victory; as he is about 50 I hope so too. Such an observation is rare in these days, but our grandparents all suffered under the flattering delusion that the Angel of Death was itching to carry them away. As a child I knew an old lady who made a habit of adding "If I'm spared," to any statement of intention; "I'll buy some red wool next week if I'm spared," she would say, with funereal relish; as she grew older she came to regard her sparing as an hourly matter; at last a day came when she was not spared. Probably Death felt that such an old terror would be invaluable in assisting him at the deathbeds of drunkards, card-players and other evil livers.... Will continue this tomorrow, if I'm spared.

◆ ◆ ◆

THURSDAY: Was spared.... Reading the "Sunday Times" today I came across a reference by Ernest Newman to "those of us who feel that the eighteenth century was really the last civilized epoch in European history as a whole." It tickles me to encounter a point of view which regards the French Revolution, the American Revolution, the Unification of Italy and the Industrial Revolution as evidences of decay. Obviously Newman prefers a society in which a small group of people are genuinely and deeply cultivated to our present society, in which practically everybody is half-educated and in which a half-educated taste demands satisfaction. Personally I cannot form an opinion; our mechanical skill nowadays is astounding, we are constantly devising new ways of saving lives, we perpetually advocate new ways of sparing people from the terrors of poverty, but we seem to have worse wars and more misery, discontent and stupidity than any other period since the Middle Ages. Certainly as periods of civilization go, this one will appear to future ages as a pretty poor specimen.

◆ ◆ ◆

FRIDAY: Was talking to a girl today who has just left school and has got herself a job in a factory; she will tend a number of machines, and for this work she will get a sufficient wage and a cost-of-living bonus of 50 cents a week. "Did you ever hear anything so silly?" she asked me; "who ever heard of anybody living on 50 cents?" That sounds as though I made it up, but I solemnly swear with my hand on my War Bonds that I did not....I often wonder if the Government realizes how misunderstood some of its economic policies are? How many people who get it really understand the cost-of-living bonus? Sometimes I think that the Government is very remote from the people. Government officials meet labour leaders, who are usually men of more than average intelligence, but do they ever meet the real workers, the bemused millions who don't know what the score is, and are not sufficiently interested to find out?

◆ ◆ ◆

SATURDAY: Gave some thought to the problem of men's shorts; I mean underpants, and not the wrinkled khaki breech-clouts worn by the forces. Nowadays men's shorts no longer have buttons on them; they are fastened by dome-fasteners; once they have gone through a washing-machine, the fasteners are splayed, and will hardly hold. As men's shorts now have no elastic in the waistband, they must be held up by their own tightness of fit, and in consequence they are extremely uncomfortable. A man who lets himself go in a hearty laugh ruptures the domes of his shorts, and is likely to feel them descending inside his trousers....This small matter is further evidence that we live in a period of degeneration. Buttoned shorts and hand laundries agreed perfectly. Then came the washing machine, with its marvellous capacity to rip off buttons. But still the technocrats were not satisfied, so they put domes on shorts to make them even easier for the washing machines to destroy. Modern Man is in the grip of the Machine, a victim of his own mechanical cunning. The solemn hour is not far distant when the Machine will take complete charge.

HEADLONG REINFORCEMENTS —By Thomas

## Enforcing the Peace

(By CHESTER A. BLOOM)

WASHINGTON: The ranking minority (Republican) leader in the U.S. house foreign affairs committee has put a tentative stamp of approval on Prime Minister Churchill's advocacy of immediate enforcement of world peace by Britain, the United States and Russia. He is Charles A. Eaton, veteran congressman from New Jersey.

Mr. Eaton's views are very important. If the Republicans won the next election, he undoubtedly would be the chairman of the powerful house foreign affairs committee. More immediately important, he is now engaged with two Republican national convention at Chicago.

His associates in this task are Senators Warren R. Austin, Vermont, and Arthur H. Vandenburg, Michigan. Senator Austin, like Mr. Eaton, is an active advocate of world organization to preserve peace, backed by force. Senator Vandenburg in the past has appeared somewhat dubious on the point of U.S. participation in actual policing of the world.

◆ ◆ ◆

Representative Eaton, however, takes no starry-eyed view of a coming millennium of peace. It may take a hundred years, he told your correspondent, before world peace is properly enforced. There will have to be built up, bit by bit, a structure of world law and a court established by all the nations to enforce the law; behind that court must be the necessary force to punish offenders.

The world cannot wait, however; it must be realistic unless civilization is to be totally destroyed. For that reason, he was in accord with the views expressed by Mr. Churchill: that the three great victorious powers—Britain, the United States and Russia—must take the responsibility of enforcing peace on the world with their armed might immediately after the war. Eventually, China's power should be used, and all the peaceful nations of the world take a share in a world assembly. But the primary responsibility for peace would rest on the big four.

Mr. Eaton said that no doubt there were difficult problems to be dealt with. It was quite possible that, at first, some regional division of peace enforcement duty might be made. The United States, Canada and the Latin American states might be held primarily responsible for preserving peace in the western hemisphere. The United States also might have to take some share with Britain, China and Russia in enforcing peace in the Far East.

In Europe, he thought, it might be possible for the primary policing for peace to rest with Britain and Russia. He was confident that all these four nations wanted peace. Many years ago, he had said that the world would either follow America into democracy or Russia into communism. But the war, it appeared, had modified all ideas—the United States had approached to some socialistic practices and Russia had certainly abandoned the idea of world communism for extreme Russian nationalism. This is what the Germans had achieved by attacking Russia.

◆ ◆ ◆

The new world would have to abandon many old notions and prejudices and start out with a clean slate. But a start has to be made unless civilization is to be totally destroyed.

Incidentally, Mr. Eaton, though having served his New Jersey district for two decades in the American Congress, was born and raised as a boy at Pugwash, Cumberland county, Nova Scotia. He has been a long and ardent worker for closer relations between the two countries. From the very beginning of the war, he stood for help to Britain and backed all war measures of the administration, regardless of politics. By his associates, Mr. Eaton is regarded as one of the most sound men in Congress, level-headed and possessed of sound judgment. His views carry great weight.

## Peace and Power

The Anglo-American Guarantee of Security given to France after the last war broke down because America refused to ratify the Treaty of Versailles. Thereafter France tried to buttress herself in Eastern Europe. This system led inevitably to balancing treaties and alliances. The keystone of the arch was the Treaty of Locarno, which was to guarantee peace for ever. Britain and France entered it in all good faith. But all the same it was a phoney treaty because the German signatory, Dr. Stresemann, was phoney too. Locarno was but one piece in the jigsaw of treaties and alliances which helped to blind Britain to the peril of German rearmament. The statesmen erected this crazy structure "within the framework" of the League. They did not see that had the League been effective the Post system would have been unnecessary. Let us hope the lesson has been learned. It is that a successful foreign policy can only be based upon realities the greatest of which is armed strength. —London Daily Mail.

## Mr. Fraser and the W.I.B.

On Tuesday last, in the House of Commons, the member for Peterborough West, Mr. Gordon Fraser, had a good deal to say about the Wartime Information Board. He was extremely critical of its publications, and made the sweeping assertion that they were nothing but a waste of material. Mr. Fraser used the word "bunk" on more than one occasion, and favored the House with some statements which were later corrected by members with more information on the subject.

This sort of criticism will invariably defeat its own purpose. A blanket indictment is seldom worth the breath that formulates it, for people of ordinary intelligence immediately realize that wholesale accusation is about the weakest form of generality. It usually denotes ignorance of the matter under discussion.

Admittedly, there are publications of the Wartime Information Board which are of little use to all the people receiving them. On the other hand, many of these publications are exceedingly useful, and are valued by the recipients. It is virtually impossible for W.I.B. to be completely selective in its releases, but people who are acquainted with the good work the board is doing are well aware that most of Mr. Fraser's statments were without foundation.

The Wartime Information Board numbers among its members and employees many practical journalists. They are honest and able men who would strenuously refuse to co-operate in the dissemination of "bunk." They are men who are doing their utmost within their own sphere for the war effort, and who have contributed effectively to a better appreciation of Canada's war effort. They deserve something better than destructive criticism of the kind indulged in by Mr. Fraser.—Kingston Whig-Standard.

## A Tribute to the Press

A fine tribute to the work of the press in gathering and publishing the news of the invasion has been paid by Prime Minister Winston Churchill. Speaking recently in the House of Commons he announced that he did not intend to make a detailed statement on the operations in France, as all the points of interest had been fully covered by "the excellent reports furnished by our able and upright press".

Certainly the invasion has provided the press with the greatest task and responsibility in its history. All the skills and organization gradually formed in the experience of generations are now being brought to bear to meet the great opportunity. With this testing in prospect, there has been careful planning and preparation, and now that invasion is under way, the news is being brought out within the full scope permitted by censorship.

But scarcely less important than the facts presented is the manner of their presentation. The war-reporting of our own day is following the traditions of direct and human observation early developed in the Crimea by William Howard Russell, the enterprising correspondent of the London Times, who was one of the first to report history in the making with all the vividness and human detail of the eye-witness.

To those engaged in this adventurous service belong the dangers and chances and hardships of war. But they have their reward in their success and achievement. And in the tribute of Prime Minister Churchill they have the recognition of a man who was once a war correspondent himself, and who is now, of all men, in a position to judge the accuracy and completeness of their efforts.—Montreal Gazette.

## Hard To Believe How Time Flies

JUNE 17

**1914** N. W. Rowell, K.C., Ontario provincial leader addresses a mass meeting here.

Stanley Walsh of Peterborough has passed his fourth year medical examinations at the University of Toronto.

Three young men are fined in police court for creating a disturbance on an excursion steamer running from Bewdley to Peterborough.

Jimmy Direct wins the 2.15 class in the first day's racing of the Central Ontario Racing Association harness horse meet here.

C. E. Moore is elected present and Allan Mang secretary-treasurer of the West Peterborough Farmers' Institute.

**1924** Warden M. P. Coughlin delivers an optimistic address at the opening of the county council.

Council passes a bylaw for the borrowing of $20,000 to build a new bridge at Lakefield.

Gordon K. Fraser is re-elected president of the Trent Waterway development Association.

Lawrie Wallace, formerly of Peterborough is a member of the Varsity crew which will row for Canada at the Olympic Games.

Liberal-Conservative Association of East Peterborough asks the Dominion Government to respect county boundaries in its redistribution measure.

**1934** Gordon S. Matthews announces a ten per cent increase in wages for employees of Canada Packers.

Over 1,300 attend the annual picnic of the C.G.E. held at Nicholls Oval.

Howard Hamilton and Ethel Blakely of Lakefield share honors in the annual County Stock Judging competition.

Seventeen men are held by the police following a raid on an alleged bootlegging establishment.

Petes hand Kingston Ponies their first defeat of the season, winning 13 to 4.

## A Bible Message

And God said, Let the waters bring forth abundantly the moving creature that hath life, and fowl that may fly above the earth in the open firmament of heaven. And God created great whales, and every living creature that moveth, which the waters brought forth abundantly, after their kind, and every winged fowl after his kind: and God saw that it was good. And God blessed them, saying, Be fruitful, and multiply, and fill the waters in the seas, and let fowl multiply in the earth.

And the evening and the morning were the fifth day. (Gen. 1: 20-23.)

◆ ◆ ◆

Not unto us, O Lord, not unto us, but unto thy name give glory, for thy mercy and for thy truth's sake.

Wherefore should the heathen say, Where is now their God? But our God is in the heavens: he hath done whatsoever he hath pleased. (Ps. 115: 1-3.)

◆ ◆ ◆

For though there be that are called gods, whether in heaven or in earth, (as there be gods many, and lords many,) but to us there is but one God, the Father, of whom are all things, and we in him. (I Cor. 8: 5, 6.)

## Unconsidered Trifles

Mose was walking along a country road at midnight when he was overtaken by Sam, who had been running at a great pace.

"Fo' heaven's sake, Sam," he said, "what's wrong?"

"Ah just seen a ghost!" gasped Sam.

"A real ghost? Lawdy, I bet it gave you a start!"

"Brudder," said Sam, "believe me, Ah didn't need no start!"

◆ ◆ ◆

A woman was out shopping when she saw a queue lined up along the pavement. Determined to get anything that was going, she joined on the end. After a while she asked her neighbour, "What have they got here?"

"'Tales of Hoffman,'" was the reply.

"Oh, well," she said, "they'll make a nice change for supper."

◆ ◆ ◆

An Army officer, noted for his imperturbability, was in the back of a motor-car which fell over a low cliff.

Miraculously, nobody was hurt, but as the car came to rest in the water a dispassionate voice was heard from the rear seat: "How frightfully Gadarene."

◆ ◆ ◆

"I have known you so long, doctor," said the patient at the end of a visit by the doctor, "that I do not intend to insult you by paying your bill. But what I will do is to arrange a handsome legacy for you in my will."

"That's very kind, indeed, of you, Mr. Smith," said the doctor. "Er—just allow me to look at that prescription again. There is a slight alteration which I would like to make in it!"

◆ ◆ ◆

A woman on board ship saw a man sitting in a deck chair. Approaching him, she said in a cheery tone of voice. "You are just the man we are looking for; all the married people are going to play bridge."

The man looked up at her and meekly replied: "You're mistaken, madam, I'm not married; I'm seasick."

## Land Values

If there is a land boom in this war, it is going to be in eastern provinces. In the last war the West experienced a farm land boom as a result of $2.26 wheat, 16-cent beef and 23-cent hogs. It took us two decades or more to recover from the effects of that boom.

Recently published official figures show that, whereas Alberta land averaged $24 in value in 1910, $32 in 1920 just after the Great War, the figures dropped to $15 an acre in the depression thirties, climbed to $17 an acre in 1942 and to $18 in 1943. Present Saskatchewan price stands at $15 as against $32 in 1920, while Manitoba, $39 in 1920, was $19 in 1943.

On the other hand, Ontario and Quebec land values show a much greater increase from the depression days. Ontario and Quebec land values averaged $70 per acre in 1920, after the last war. They dropped to $41 and $42 in 1935 in the depression, and have since jumped to $58 and $56, respectively. The average price of farm land was $48 across Canada in 1920, dropped to $24 in 1935, and is now back to $29.—Lethbridge Herald.

# Invasion Coasts of France and Low Countries

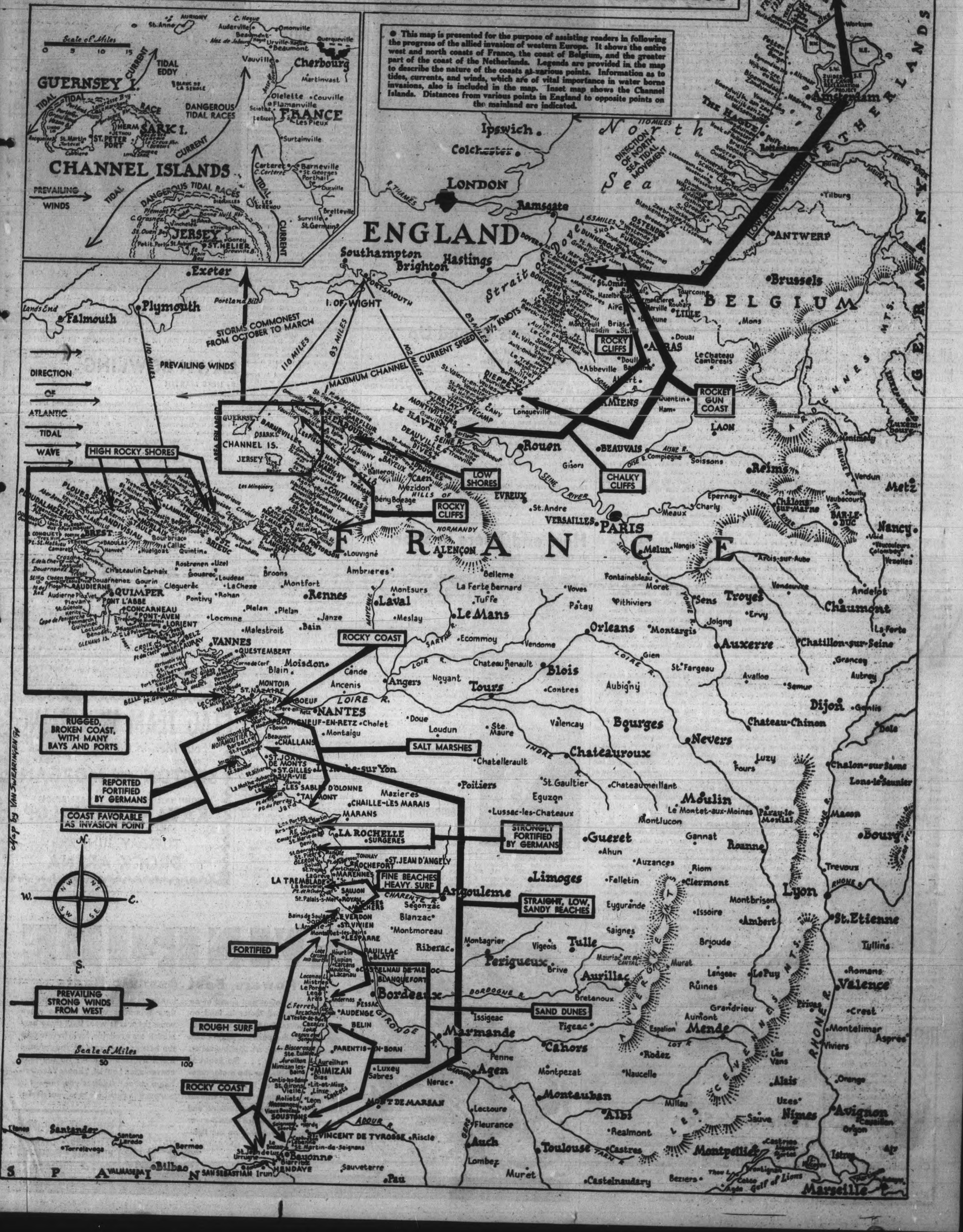

FRANK SEXTON the magnificent wrestler from Columbus, Ohio, and his teammate Toar Morgan meet the team of Bunny Dunlop and John Katan in an all-out four-man team match at the Brock Arena next Tuesday. There will be no restrictions such as exist in a Tag Team bout. All four of the mat giants will be allowed in the ring at the same time and for as long as they can stand it. It will be for two out of three falls and no time limit. Sexton is aching to get his turn at the villainous pair and promises that he and Toar Morgan will produce some new moves and thrills that will out-top even last week's sensational turmoil. Whipper Billy Watson came out of that one with torn rib muscles and Dunlop still complains bitterly about the fact that the opposition both jumped on his back at the same time. Morgan and Sexton are busy on some brand new dodges.

## All Saints' Beat Murray St. 10-2

With McDougall pitching his best ball of the season, All Saints defeated Murray Street 10 to 2 Thursday night to eliminate the Baptists from the playoff picture in the juvenile section of the Church Softball League. Murray Street errors and some timely hitting by the Saints in the second and third frames when the winners scored nine of their 10 runs were responsible for the big score.

McDougall for All Saints pitched very effectively, striking out ten and only one of the last 14 batters to face him reached first base. All Saints now meet St. Paul's on Wednesday, June 21, in the semi-finals.

## Sports Menu

**Ladies' League:**

Brintons vs. Aircraft, East City Bowl, 7:00 o'clock.

$75,000 TO $7,500—Purchased by the Pittsburgh Pirates in 1940 for $75,000, Johnny Gee, six-foot-nine pitcher, has been sold via the waiver route and price of $7,500 to the New York Giants. Gee has failed to achieve the stardom assigned him in the majors.


**MOTO-MASTER**

*Money Cannot Buy—*

- Better Engineering!
- Better Quality!
- Longer Life!

SO WHY PAY MORE?

Worth 80c, but sold direct to you for

**39c**

SAVE SAFELY AT

**Canadian Tire Corp'n. Associate Store**

I. H. KEEFER, Proprietor
342-4 Water St (OPPOSITE MARKET)
Phone 8261


# SPORTS-Day by Day

**By FRED D. CRAIG**

The first Saturday night girls' game of the season will be staged at the Bowl this evening when Brintons and Aircraft will meet in a postponed fixture that should provide plenty of thrills for the week-end crowd. Brintons, twice intermediate champs, and always a good fighting outfit would love to take a fall out of the swing-skirted Aircrafters and they will do their utmost tonight to head off the outfit coached by Dave Wilson. On the other hand Aircraft need the win to keep on the heels of their old rivals, the Westclox, so that they will be trying all the way. In fact this seems like a game in which anything can happen. Brintons threw a big scare into the Westclockers earlier in the season and only a characteristic Big Ben rally in the later stages of the pastime prevented one of the season's biggest upsets. If they can play back to the form shown on that occasion the carpet-makers will prove formidable opposition for Aircraft tonight. There has been no definite announcement as to pitchers but it will be either Marg Selkirk or Norma Strickland for Aircraft.

* * * * * *

**The City Softball League starts out on its last week of the second round Monday night with a battle between St. Peter's and Plazas that should be crammed full of interest. With a lively fight developing for playoff positions every game from now on is important and both of Monday night's participants are eager for a victory. The Saints may need one to keep in front of the Soldiers and U.E.W. in the final struggle for third and fourth position while on the other hand the Plazas require a victory to make sure of their grip on second slot. Either Dave Wilson or Frank Stokoe will do the twirling for the champs while the always trying Gene Reynolds wil be on the mound for St. Peter's. Both teams will be at full strength and the game should prove one of the better arguments of the season. It will get under way at 7 o'clock sharp and should attract a real crowd. Incidentally the St. Peter's club is going to be busy next week for on Tuesday night the Saints are billed to meet the U.E.W. and a postponed game with the Military Training Centre will also be run off next week, making three games in four nights for the St. Peter's outfit.**

* * * * * *

## Reviving Lacrosse

Writing from No. 1 Bombing and Gunnery School of the R.C.A.F. at Jarvis, where he is stationed, F.-S. Doug Miller, former Peterborough lacrosse player and executive informed this column that there is a movement on foot to revive lacrosse among the youth of this city. At a recent meeting a committee composed of Doug Miller chairman and Vert Reynolds and Harry Tudhope as members was formed to look after the interests of lacrosse and the lacrosse box here. It was decided at that meeting to put the lacrosse bowl in shape and to organize a juvenile league, comprising four teams, each to be managed by a former senior player. "The lacrosse club," writes Doug Miller, "is anxious to form this league as it should create a lot of interest and help provide players for the future. We will endeavor to have the league organized and in operation by July 1 so that the younger boys will have something to do when school is over." The writer points out that a good percentage of former members are on active service and that judging from their letters they are "quite anxious to get home and take up the game where they left off."

* * * * * *

**F.-S. Miller says that the committee is endeavoring to secure lacrosse sticks, nets and a couple of sets of sweater to equip the team but that some difficulty is expected in finding enough sticks to go around. In that connection the suggestion is made that there must be dozens of lacrosse sitcks in Peterborough homes for which the former owners have no particular use at the present time and that a donation of a few of these lacrosse tools will be a material aid in reviving the game in Peterborough. In addition it will be necessary to renew the lease of the lacrosse box which runs out this year and this column understands that the matter is being taken up with the city council in the expectation of securing a renewal of the lease. Peterborough lacrosse enthusiasts have reason to expect consideration for such a request for the bowl was built by the players themselves, something that has never been done in Peterborough by any other sports organization, the lacrosse men claim.**

* * * * * *

## Tip Tops Coming

Peterborough softball fans will be glad to learn that the Toronto Tip Tops, one of Canada's greatest softball teams will play in Peterborough on the evening of Friday, July 14 in a benefit game for Kinsmen's Milk for Britain Fund. The arrangement will be the same as last season when the Tip Top visit was the outstanding sporting event of the summer and drew a huge crowd to Riverside Park. The fast Toronto club will meet an all-star Peterborough team, with Cam Ecclestone, ace pitcher on the mound for the Petes and big Susie Turner doing the tossing for the Tip Tops. The Queen City stars are coming at their own expense, anxious to help a worthwhile fund and the entire proceeds of the game will go to supply milk for British children. Last season's game drew a gate of $400 for the fund and there is every reason to expect that the attendance at the game of July 14 will be equally as good. The strongest possible Peterborough team will be chosen and with Ecclestone doing the gunning for them the Petes should give the classy Toronto outfit a good battle. Make it a date to be at Riverside Park on the night of Friday, June 14.

* * * * * *

**The Church Softball League playoffs are reaching the last stages. In the juvenile semi-finals St. Paul's will meet All Saints Wednesday June 21 at the King Edward grounds and on George Street will clash with Trinity on Thursday evening at the Oval. Games will go nine innings and start at 7 o'clock sharp. The winners of these two games will meet in the final series, a best-of-three affair with the first game at the Oval on Monday, June 26, the second game at King Edward and the third if necessary at the Oval on June 29. In the bantam section St. John's will play All Saints tonight at 7 o'clock at the Oval and the winner of this game will cash with Knox in a best-of-three series, the first game at the Oval June 19, the second at Queen Mary School June 21 and the third if necessary at King Edward School on June 22. These games will start at 7 o'clock. It has been decided that if any game should be rained out it will be advanced to the next set date as called for in the final playoffs. This applies both to the juvenile and the bantam sections.**

* * * * * *

Sporting Chili Con Carne: Three secret weapons have been disclosed this week. The super-Fortresses of the United States, Hitler's pilotless bombers and Millbrook Mac McPherson's slow ball....The 12-run rally staged in the ninth by the Johnson Motors in beating Brintons last night set a new record for the season....If it had not been for that splurge the game would have been run off in less than an hour....All Saints played one of their best games of the season the other night in eliminating Murray Street from the picture in the Church League juvenile playoffs....Boston Red Sox's winning streak in the American League which had piled up nine straight wins was snapped last night when Miles Candini of the Washington Senators blanked the Sox 4 to 0 on five scattered hits....St. Louis Browns gained a game because they smothered the Detroit Tigers 14 to 1 with Bob Muncrief winning his fifth straight game.

## Yesterday's Stars ....

By the Associated Press.

Frank McCormick, Reds— Homered in seventh with two on to lead the Reds to 10-5 victory over the Cubs.

Hank Borowy, Yankees— Spaced five Athletic hits to win his eighth of the season.

Gordon Maltzberger, White Sox —Fanned Manager Lou Boudreau with bases full and two out in the ninth, after relieving starter Orval Grove to save the game for White Sox over Indians.

Dixie Walker, Dodgers — Hit two doubles and drove in a pair of runs to give Dodgers 5-4 victory over the Phillies.

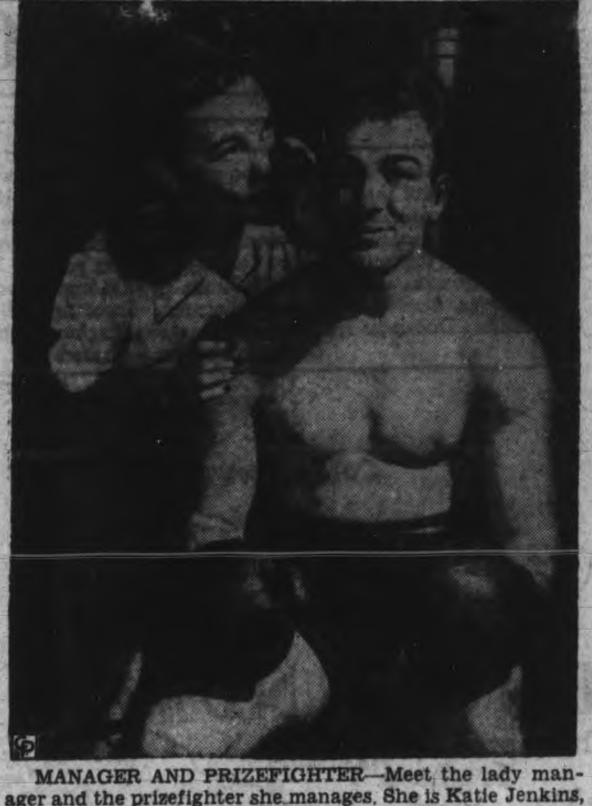

MANAGER AND PRIZEFIGHTER—Meet the lady manager and the prizefighter she manages. She is Katie Jenkins, former wife of the ex-lightweight champion, Lew Jenkins. Katie, who formerly seconded her husband, is now manager of Carmen Fatta, 25-year-old lightweight boxer. The two are shown here in New York.

## The Sports Round-Up

**By HUGH FULLERTON, Jr.**
**Associated Press Sports Writer**

NEW YORK, June 17—(AP)—About 85 per cent of the athletes entered in the A.A.U. track meets this week-end are service men—which explains why the fields look something like they used to in peace time...Texas Charley Parker, the meet's No. 1 newcomer, claims running the 100-yard dash is a waste of time because he's a "slow starter" and is only hitting full speed when he hits the tape. (His best 100 time is 9.5 seconds)....

**Turnabout**

During the month of April this year, 37 new players reported to National league clubs and 24 to American league teams ..In May the National unveiled 13 more newcomers and the American 12...By mid-June most of them were back where they came from.

**Shorts and Shells**

Bob Kurland, the seven-foot Oklahoma Aggie basketballer, has gone home to Jennings, Mo., for the apple picking season and the Aggies tub-thumper, Otis Wile, reports Bob is the best natural-built apple picker in Nodaway county..."They have hired him special to top out the trees after the low-limb pickers have passed," Otis explains. "I understand that his jump and spin snatch of a high apple is something to see and marvel at."...Don't be surprised if Chili Walsh gives up coaching the Cleveland Rams to devote all his time to the front office.

## Here and There in Sport

**By The Canadian Press**

The half-way mark last night in the $13,333 Red Cross Golf Tourney at New Richelle, N.Y., saw Byron Nelson of Toledo and Mike Turnesa of White Plains, N.Y., tied at 138 for leadership after Turnesa had polished off the day's round with a five-under-par 67. Nelson toured the the course in 69 for the second day in succession and Harold (Jug) McSpaden was another player to beat par a second time when he registered 68 to give him a 139 total for third place. Craig Wood was well back in the race with 146, two over par.

Ridden by Ted Atkinson, Toronto jockey, Harry Guggenheim's Good Morning captured the Europe Handicap at Aqueduct yesterday, three lengths in front of George Widener's Stefanita. Atkinson also rode Head Smart to a win in the first race.

Judge Kenesaw M. Landis yesterday reinstated Ray Mack to the active list of the Cleveland Indians with whom he had played second base for four seasons before retiring to a war plant job. Mack will be available for most of Cleveland's games.

In a 10-round bout at Jacksonville last night for what was called the Duration Heavyweight championship, Lou Nova, 204, took the decision over Bill Peterson of Chicago, who weighed six pounds less than the Californian. The scrap was witnessed by 6,000 fans.

PROMOTER KILLED — Capt. Jeff Dickson, 47, sports promoter often called the "Tex Rickard of Europe," was killed in an air battle over France, according to a War Department announcement.

## Remember When—

(By The Canadian Press)

Harold Webster, 42-year-old Hamilton, Ont., runner, romped home to easy victory in the Canadian Empire Games marathon trial 10 years ago today. Old "Iron Legs" climaxed his career less than two months later by winning the British Empire championship in London.

## Johnson Motors Defeat Brinton Girls

Johnson Motors pulled the surprise ending of the season in their Girls' League game with Brintons at the Bowl on Friday night by scoring 12 runs in the last inning to come from far behind to beat the intermediate champs 15 to 11.

Brintons were leading 11 to 3, when the Outboard Marine crew went to bat in the first of the ninth and the Johnson team looked to have about as much chance as the old political parties in Saskatchewan. Then the fireworks started, and before the bewildered Carpetmakers could get the side out the Outboards had sent an even dozen runs over the plate on a combination of six hits, including a circuit clout by Vera Mitchell, three bases on balls, and five gorgeous errors. Half way through the inning Phyllis Corrigan, who had pitched good ball against the ultimate winners all the way through until that fatal blowup was succeeded by Helen English. The runmaking went on, however, until the Outboards had wiped out an eight-run deficit and opened up a four-run margin.

Brintons went out in order in their half, and the team that did not look to have a chance had grabbed off the verdict.

Brintons took an early lead. Johnson Motors started a new pitcher in the person of Maxine Munson, a Western girl, who was hit fairly hard in the first and was the victim of some slow fielding, with the result that Brintons scored four runs. They came back in the second with four more, and Helen Mark went to the mound and stopped the scoring effectively until the seventh when Jean Vass homered with two on to run the Brinton total up to 11.

Outboards had managed to send in two runs in the fourth and picked up another in the eighth, with the result they went to bat for the last time holding the small end of an 11 to 3 score. Then came the big inning that blew the Brintons right out of the park.

There were some nice fielding plays. Thelma Batley at third for Brintons made two fine running catches of foul flies and Barbara Phillips in left for the Johnson team also contributed a running grab of a high fly.

Hitting of Jean Vass featured.

(Continued on Page 12)

## Ocean Swell Takes Derby

NEWMARKET, Eng., June 17 —(CP)—Ocean Swell, a lowly regarded outsider owned by Lord Rosebery, won England's fifth war time derby today at odds of 28 to 1 in an exciting finish with Tehran and Happy Landing who finished second and third.

The Aga Khan's Tehran started at 8-1 and Walter Hutchinson's Happy Landing at 22-1. Major David Will's favorite, Growing Confidence, which started at 9-2, ran out of the money.

Ocean Swell, a bay colt by Blue Peter out of Jiffy, with W. Nevett up, took the lead less than a half-mile from home in Britain's top classic for three-year-olds, and stood off Tehran's blazing finish to win by a neck.

Happy Landing was also closing fast at the finish, showing by a head. Time was 2:31.

Garden Path—winner of the 2,000 guineas and the only filly in the field of 20—was pre-race favorite, being quoted as low as 6-1 in call-overs this week, but failed in the stretch and finished 10th, just in front of Growing Confidence.

Tehran with E. Smith aboard and Happy Landing ridden by R. A. Jones were lying fifth and sixth behind Rameses, Orestes and Garden Path when Ocean Swell moved into the lead, but they swirled past tiring horses in the stretch to stage a finishing drive to catch the winner that brought a rolling roar of excitement from the crowd of more than 10,000.

Victory in this fifth war-time Derby—the race normally is run at Epsom Downs—brought Lord Roseberry a purse of about $23,600.

Tehran paid 2-1 to place and Happy Landing returned a little better than 5-1 to show.

SWIM WONDER TO GO INTO NAVY — Alan Ford, the Yale swim wonder, talk of the sports world, will go in for submarine service when he begins advanced navy training. The 20-year-old, record-breaking natator selected that branch of the service, naturally, because he has been under water so often that he hopes to continue "living" there.

## LAWN BOWLING

**By HERB MARTIN**

We promised the bowlers that we would keep them informed as to the standing of scheduled groups. So here is the first report.

**Men's Section**

Group No. 1, T. McMillan, 8 pts.
Group No. 2, W. Jeffries, 8 pts.
Group No. 3, G. Sorenson, 6 pts.
Group No. 4, J. McDonald, 5 pts.

**Ladies Section**

Group No. 1—Mrs. H. Graham and Mrs. P. Moore, each 8 pts.
Group No. 2, Mrs. W. Hepburn, 7 pts.

We don't know if it was the nice weather or if it was the new system adopted by the committee for handling these Friday night tournaments or a little of both, but whatever it was the response was wonderful.

The bowlers came from all parts of the city and even the odd one motored in from Lakefield. It was a glorious sight. And to handle such a crowd is no small task and we offer congratulations to "Bob" Hendry and the members of his committee. They made the draw for the 22 mixed rinks in 15 minutes and the games were under way by 7.45 p.m. The promptness is something that has been lacking in our weekly tournaments for some time and it looks as if the committee has got something this time. And best of all was the fact that there was not one late bowler. All were on hand at the appointed hour.

And although the heavy rain that came around 10 o'clock forced the bowlers to withdraw, yet they completed two games and that constitutes a tournament.

The winning rinks were skipped by P. Moore, H. Darling and R. Burns. Each received a parcel of groceries. The usual 'Saturday night' mixed will be held this evening.

## Industrial Standing

Following is the Industrial League standing:

| | Won | Lost | Pct. |
|---|---|---|---|
| Quakers | 4 | 0 | 1.000 |
| Nashuas | 4 | 0 | 1.000 |
| Westclox | 3 | 1 | .750 |
| Drafters | 2 | 2 | .500 |
| Brintons | 2 | 2 | .500 |
| Marines | 1 | 2 | .333 |
| Aircraft | 1 | 2 | .333 |
| De Laval | 1 | 3 | .250 |
| Packers | 1 | 3 | .250 |
| Woollens | 0 | 4 | .000 |

**Games Next Week**

June 20—Packers vs. Drafters, Brinton Field.

June 20—Nashua vs. Westclox, Bonner Field.

June 21—Marines vs. Woollens, Bonner Field.

June 22—Quakers vs. Brinton, Brinton Field.

June 22—DeLaval vs. Aircraft, Bonner Field.

All games at 6.45 p.m.

Last Wednesday's game Marines vs. Aircraft was rained out. It will be played Saturday, July 8, 1944, at Nicholls Oval, as part of O.M. & M. picnic.


**TAG TEAM WRESTLING**

**"Four Men in the Ring At Once"**

FRANK SEXTON and TOAR MORGAN

vs.

JOHN (KILLER) KATAN and AL (BUNNY) DUNLOP

2 Out of 3 Falls—No Time Limit

**TUESDAY, JUNE 20th**
**BROCK ARENA**

**EVINRUDE**

**Powers Fast Assault Boats**

● It takes the power and speed of an Evinrude Outboard Motor to land on enemy beaches. Swift and Sure, these rugged Evinrudes push the storm boats through the boiling surf. Shallow water, hidden obstructions : : . the Evinrude takes in its stride, for the motor automatically tilts when it hits an underwater hazard, lifting over it without harm. Endurance, Power, Stamina and Speed are qualities which make the war time Evinrude invaluable on our fighting fronts and foreshadow the peace-time Evinrudes which will be yours when the war is won. Until these new models are available, learn how to take the best possible care of your present motor by sending today for the FREE conservation booklet, "Know Your Outboard Motor." Address your request to our plant in Peterboro or to your dealer.

EVINRUDE MOTORS
PETERBORO • CANADA
MILWAUKEE • WISCONSIN
DIVISION OF OUTBOARD MARINE & MANUFACTURING CO.

344

CHAMP—AND CHAMP-TO-BE—Keith Nuttall, the 13-year-old Salt Lake City, Utah, boy who is being boomed by boxing writers from coast to coast for his amazing class in the ring at such an early age, is shown with former Heavyweight Champion Jack Dempsey, Left, now a commander in the U.S. Coast Guard, and his father, Morris Nuttall. Keith, praised by such ring greats as Henry Armstrong, has made a movie.

## Baseball Results and Record

**INTERNATIONAL LEAGUE**

| | Won | Lost | Pct. |
|---|---|---|---|
| Buffalo | 29 | 22 | .569 |
| Baltimore | 27 | 21 | .563 |
| Jersey City | 28 | 22 | .560 |
| Rochester | 28 | 25 | .528 |
| Montreal | 25 | 23 | .521 |
| Toronto | 24 | 25 | .490 |
| Syracuse | 18 | 29 | .383 |
| Newark | 18 | 30 | .375 |

**Friday's Results.**

Baltimore 5, Toronto 4.
Buffalo 4-4, Newark 0-3.
Rochester 5, Jeresy City 4.
Montreal 4, Syracuse 1.
Toronto at Baltimore — Night game.

**NATIONAL LEAGUE**

| | Won | Lost | Pct. |
|---|---|---|---|
| St. Louis | 34 | 15 | .694 |
| Pittsburgh | 27 | 20 | .574 |
| Cincinnati | 27 | 24 | .529 |
| New York | 26 | 24 | .520 |
| Brooklyn | 25 | 27 | .481 |
| Boston | 23 | 31 | .426 |
| Philadelphia | 20 | 28 | .417 |
| Chicago | 16 | 29 | .356 |

**Friday's Results.**

Cincinnati 10, Chicago 5.
Brooklyn 5, Philadelphia 4.
Only games scheduled.

**AMERICAN LEAGUE**

| | Won | Lost | Pct. |
|---|---|---|---|
| St. Louis | 31 | 23 | .574 |
| Boston | 29 | 24 | .547 |
| Detroit | 27 | 27 | .500 |
| Washington | 26 | 27 | .491 |
| New York | 24 | 25 | .490 |
| Chicago | 23 | 24 | .489 |
| Cleveland | 26 | 29 | .473 |
| Philadelphia | 22 | 29 | .431 |

**Friday's Results.**

New York 6, Philadelphia 1.
St. Louis 14, Detroit 1.
Chicago 3, Cleveland 1.
Washington 4, Boston 0.

**AMERICAN ASSOCIATION**

**Friday's Results.**

No games scheduled.

**SCARECROWS IN NUDE**

LONDON — (CP) — Britain's scarecrows are the newest victims of clothes rationing. This year the old-fashioned, fully-clothed type has disappeared from the fields as farmers hold on to the clothes with which they used to adorn the scarecrows.

## Candini Halts Win Streak Of Boston Team

By JOE REICHLER
Associated Press Sport Writer.

Boston's nine-game winning streak which had lifted the Red Sox from sixth place to within a half-game of the American League lead, was halted abruptly by Milo Candini, Washington's in-and-out right-hander, last night.

Candini blanked the Sox 4-0 with five hits in pitching his first complete game of the season. Stan Spence drove in the first two Senator runs in the opening inning with a single to tie Don Gutteridge for the lead in that department with 13 each. Washington's victory vaulted them into the first division, one percentage point ahead of the New York Yankees.

The league-leading St. Louis Browns scored a decisive 14-1 victory over the Detroit Tigers. Milt Byrnes and Mark Christman each drove in three runs.

The Yankees started a long home stand with a victory over the tail-end Philadelphia Athletics 6-1. A five-run sixth inning enabled Hank Borowy to hang up his eighth win of the year.

Fireman Gordon Matlzberger rescued Orval Grove in the ninth when he fanned Manager Lou Boudreau with the bases full and two out, to give the Chicago White Sox a 3-1 win over the Cleveland Indians.

Brooklyn took a close one from the Philadelphia Phillies, 5-4, with the aid of a four-run outburst in the sixth inning.

The Cincinnati Reds clubbed four Chicago pitchers for 13 hits, including homers by Frank McCormick and Eric Tipton, to defeat the Cubs 10-5.

## Fights Last Night

By The Associated Press

Jacksonville, Fla.—Lou Nova, 204, Van Nuys, Calif., outpointed Bill Peterson 198, Chicago, 10. Stan Siranovich, 144, Pittsburgh outpointed Johnny Lyons, 147, Brooklyn, 8.

Worcester, Mass.—Al Costa, 150, Woonsocket, R.I., stopped Roy Greenwood, 144, Long Branch, N.J. 3. Mickey Green, 166, U.S. Navy, and Waddell Washington, 168, Worcester, drew 6.

San Diego, Calif.—Lupe Conawles, 140, Mexico City, stopped Pete Lello, 140, Gary, Ind., 5.

HE CAN SMILE—RED AT 15—Youngest player ever to wear a major league uniform, Joe Nuxhall, 15, of Hamilton, O., has joined the Cincinnati Reds. Joe, a left-handed hurling star, is six feet three and weighs 195 pounds. He is considered a great prospect.

## Canadian Sport Snapshots

By SYD THOMAS
Canadian Press Staff Writer

TORONTO, June 17 — (CP) — From all accounts the "golfers" are having one of the most successful seasons for a long time, and the old Scottish game is enjoying a sizable boom. All over the country people are turning to the game who would never have approached the links before the war.

Rex (Kitchener record) McInnes points out that the war-caused labor shortage that gave good-paying jobs to plenty of youngsters has helped out tremendously to popularize the game. Formerly, golf was a rich man's pastime, and the common herd couldn't get money enough together to buy the expensive equipment and pay club fees.

Sometimes the old members can't even get near the greens for all the newcomers monopolizing things. And in the tournaments the newer members are beginning to strut some very mean stuff the last year or so.

McInnes predicts that golf will have gained more ground comparatively than any other sport when the war ends, and that's a fairly safe assumption considering the talent masquerading in the big leagues as hockey and baseball players these days.

Report around Montreal is that senior lacrosse will be highly conspicuous by its absence this year, through no fault of Boxla supporters. The senior league had all details worked out for the season. each club was given a $100 grant by the Quebec lacrosse Association, and everything was all set to go May 28. Then it was discovered the Lachine arena wasn't available until July 11, so the league decided to wait. Now it turns out the arena has been taken over by a movie company, so that put the blitz on everything.

**Incidentally:**

Tom White, smooth soldier pitcher with Ottawa Cartage Baseball team, is putting a little too much on the ball for the boys these days. He twirled a no-hitter earlier this summer and then came through with a one-hitter in Windsor the other day. One opposing batter got a single but not another man reached first base all days . . Contributor is writing a great comeback story on western racetracks. The horse was quite a star several years ago, but then slumped and they said he was all through. This year he came back in his own and has been winning regularly to boost his winnings to $14,000, a good figure for those small western purses.

## MOVIE TIME TABLE

Capitol—"Higher and Higher", 2.50, 5.00, 7.15, 9.25. Last complete show, 8.50.

Centre — "Chip Off the Old Block", 2.35, 5.04, 7.35, 10.05; "Crime Doctor", 1.30, 4.00, 6.30, 9.00.

Regent—"Timber Queen", 1.10, 3.50, 6.30, 9.10; "Henry Aldrich Haunts a House", 2.15, 4.55, 7.35, 10.15.

**COMEDIAN ON JOB**

LONDON — (CP) — Invasion note: Comedian George Formby telegraphed General Montgomery, "Beryl and I are waiting to follow you and your boys immediately the invasion starts as we did in Italy."

## What's On the Air

| Stations | Kilocycles |
|---|---|
| CHEX | 1430 |
| CBL | 740 |
| CFRB | 860 |
| WEAF | 660 |
| WJZ | 770 |
| WABC | 880 |

Symbols: D—Drama, M—Musical, R—Religious, S—Songs, T—Talk, V—Variety, N—News

This Program has been given the Peterborough Examiner by stations herein listed If the presentations as scheduled are not on the air, the fault lies with the stations and not with the Examiner.

Radio Station CHEX Carries the News on the Hour

### SATURDAY EVENING

6:00 P.M.
CHEX—News; Tunes
CBL—Saturday Serenade
WABC—Quincy Howe-T
6:15 P.M.
CHEX—Singing Strings
CBL—CBC News
WABC—People's Platform
WJZ—Storyland Theatre
6:30 P.M.
CHEX—News; Rhythm R'dup
WEAF—The People's War
6:45 P.M.
CHEX—Canada at the Front
CBL—BBC News
WEAF—The Art of Living
WABC—The World To-day
7:00 P.M.
CHEX—News; Sportscasts
CFRB—Mayor of the Town
WJZ—Good Old Days-V
WEAF—The American Story
7:15 P.M.
CHEX—Footlight Parade
7:30 P.M.
CHEX—Melodies from England
WEAF—The Blue Chip-D
CFRB—Tim's Gang
WABC—Thanks to Yanks
7:45 P.M.
CHEX—Lyrics for To-night
8:00 P.M.
CHEX—News; Cugat's Orch
CBL—Ici L'on Chante
WJZ—Early Amer. Dance-M
WABC—Blue Ribbon Time-V
8:30 P.M.
CHEX—Erie Tully Barn Dance
WABC—Inner Sanctum-D
WEAF—Truth or Consequences
CBL—Share the Wealth
WJZ—Boston Pops Orchestra
9:00 P.M.
CHEX—News; Dancing Party
CBL—Two-Piano Team
WABC—Your Hit Parade
WEAF—National Barn Dance
9:30 P.M.
CHEX—Dancing Party
CFRB—Awcommon Inn
10:00 P.M.
CHEX—The Little Review-M
WJZ—Guy Lombardo-M
WEAF—Variety Program
10:15 P.M.
WABC—Correction Please
CFRB—Holiday Hoedown
10:30 P.M.
CHEX—Norman Harris Orch.
WEAF—Grand Old OpryV
10.45 P.M.
CHEX—America Looks Ahead
11:00 P.M.
CHEX—News and Commentary
CFRB—News
11:15 P.M.
CHEX—Organettes; Sign Off
CFRB—Tony Pastor Orch.
WEAF—Amer. String Quartette
11:30 P.M.
WJZ—Hoosiers' Hop
CFRB—Press Photographer
WEAF—I Sustain the Wings

### SUNDAY MORNING

8:30 A.M.
WABC—Columbia Ensemble
9:00 A.M.
CBL—Interlude
CFRB—News
9:15 A.M.
WEAF—Commando Mary-T
CBL—Serenade in Waltztime
WJZ—Victory Garden Talk
9:45 A.M.
CFRB—New Voices-S
WJZ—White Rabbit Line
CBL—String Quartette
10:00 A.M.
CHEX—News; Sun Song Sedv.
CFRB—Church of the Air
CBL—Andy Clark-T
WEAF—Highlights of Bible
WJZ—Message of Israel-R
10:30 A.M.
CHEX—Words and Music
CFRB—Wings Over Jordan
WJZ—Southernaires
CBL—Ontario Gardener
11:00 A.M.
CHEX—St Paul's Church
WABC—Blue Jacket Choir-S
WJZ—Your War Job-T
WEAF—Rhapsody of Rockies

### SUNDAY AFTERNOON

12:00 P.M.
CFRB—Bluejacket Choir-S
CBL—BBC News
WEAF—NBC Concert Orch.
WABC—Salt Lake Choir
12:15 P.M.
CBL—Canadian Yarns
CHEX—Roseanne Salon
12:30 P.M.
CHEX—News; Emerald Isle
WJZ—Moments of Memory
12:45 P.M.
CHEX—Old Refrains
1:00 P.M.
CHEX—News; Elim Church
WABC—Church of the Air
CBL—Hello, Children
1:30 P.M.
CHEX—Chapel Chimes
CBL—Chamber Music
CFRB—Sunday Hour-M
WEAF—Round Table
2:00 P.M.
CHEX—News; Music and Verse
CFRB—Bid for Victory
WEAF—To be announced
WJZ—Chaplain Jim-D
2:30 P.M.
CHEX—Wayne King-M
CBL—Religious Period
WEAF—John C Thomas-S
WJZ—Sunday Vespers
3:00 P.M.
CHEX—Pentecostal Church
CBL—The People Ask
WJZ—The Life of Riley
CFRB—N Y Philharmonic
WEAF—World Parade
3:30 P.M.
CHEX—Waltz with Us
WEAF—The Army Hour
WJZ—Hot Copy-D
4:00 P.M.
CHEX—News; Allen Roth-M
WJZ—Fun Valley
CFRB—N Y Philharmonic
4:30 P.M.
CFRB—Variety Program
WEAF—Track Championships
CBL—Church of the Air-R
WJZ—World of Song
5:00 P.M.
CHEX—News; Hit Parade
CBL—Concert Corner-M
WEAF—Symphony of the Air
WJZ—Mary Small Revue-V
CFRB—Family Hour-V
5:30 P.M.
CHEX—Guy Lombardo
CBL—Comrades in Arms
5:45 P.M.
CHEX—Command Performance

### SUNDAY EVENING

6:00 P.M.
CHEX—News; Hall of Fame
WEAF—Catholic Hour
CBL—Great Dates in Music
WABC—Silver Theatre
CFRB—Green Hornet-D
6:30 P.M.
CBL—Canadian Pattern-T
CFRB—Songs from Shows
WABC—America in the Air
WEAF—Great Gildersleeve-V
7:00 P.M.
CHEX—News; Salvation Army
WEAF—All-Time Hit Parade
WABC—Corliss Archer-D
7:30 P.M.
CHEX—In the Spotlight
WABC—To be announced
WJZ—Quiz Kids
CBL—In the Spotlight
8:00 P.M.
CHEX—News
WABC—Walt Pidgeon Show
CBL—Gracie Fields & Co.-V
WJZ—Chapel Service
8:15 P.M.
CHEX—Treasury Star
8:30 P.M.
CHEX—Memories Melodies
CBL—Week-end Review
WJZ—Keepsakes-V
WABC—Crime Doctor-D
CFRB—Community Sing
9:00 P.M.
CHEX—News; Say with Music
CBL—Drama
WJZ—Walter Winchell-T
CFRB—Radio Digest-D
WEAF—Merry-Go-Round-V
9:15 P.M.
CHEX—House of Dreams
9:30 P.M.
CHEX—Fred Allen-V
CBL—Familiar Music
10:00 P.M.
CHEX—Lat-Amer Serenade
CBL—National News
WEAF—Hour of Charm
WABC—Take or Leave It-V
WJZ—Listen, the Women
10:15 P.M.
CBL—Songs of Empire-M
10:30 P.M.
CHEX—Shades of Blue-M
WABC—We the People-V
WEAF—Bob-Crosby-V
CFRB—Artists' Trio
11:00 P.M.
CHEX—Nat'l News Summary
CBL—Radio Newsreel

### MONDAY MORNING

6:00 A.M.
CHEX—Early Risers
7:30 A.M.
CHEX—News
7:45 A.M.
CHEX—Morning Cheer
8:00 A.M.
CHEX—News
WJZ—Kibitzers-V
8:15 A.M.
CHEX—Breakfast Musicale
8:30 A.M.
CHEX—Breakfast Musicale
CFRB—Quiet Sanctuary
WJZ—Woman of Tomorrow
8:45 A.M.
CHEX—Morning Devotions
CFRB—Coffee Club
CBL—Music
9:00 A.M.
CHEX—News; Salon String
WEAF—Mirth and Madness
9:15 A.M.
CHEX—On Parade
9:30 A.M.
CHEX—Console Airs
9:45 A.M.
CHEX—Voice of Memory
10:00 A.M.
CHEX—Music by Montivoni
CBL—Band-Plays On
10:15 A.M.
CHEX—Uncle Jimmy-D
10:30 A.M.
CHEX—Peter McGregor-D
CFRB—Mrs Aitken
CBL—Wartime Housekeeping
10:45 A.M.
CHEX—Mastersingers
11:00 A.M.
CHEX—News; Dial with Dollars
WJZ—Breakfast at Sardi's-V
11:15 A.M.
CHEX—Music by Montovani
11:30 A.M.
CHEX—Invit to Syncopation
CBL—Soldier's Wife
WABC—Bright Horizon-D
11:45 A.M.
CHEX—On the Lighter Side

### MONDAY AFTERNOON

12:00 NOON
CHEX—News; Home Folks
CBL—BBC News
WJZ—Frontiers of Am. Life-T
12:30 P.M.
CHEX—News; Farm News
WABC—Helen Trent-D
WEAF—Navy Band
CBL—Farm Broadcast
1:00 P.M.
CHEX—News; Home Folks
WEAF—Sketches in Melody
1:15 P.M.
CBL—Happy Gang
WJZ—The Woman's Exchange
1:30 P.M.
CHEX—Who's New To-day
CFRB—Tropical Moods
WABC—Bernaline Flynn-T
1:45 P.M.
CHEX—They Tell Me
2:00 P.M.
CHEX—News; Salon Orch.
WEAF—Guiding Light-D
2:15 P.M.
CHEX—A to Z
2:30 P.M.
CHEX—The Lady Sings
2:45 P.M.
CHEX—Meet the Band
3:00 P.M.
CHEX—Hollywood Premiere
WJZ—Morton Downey-S
3:30 P.M.
CHEX—Alf Standen, piano
3:45 P.M.
CHEX—Voice of Memory
4:00 P.M.
CHEX—Make Believe Ball'm
WABC—Broadway Matinee
WJZ—Ethel and Albert-D
5:00 P.M.
CHEX—Robertson Davies-T
WABC—Fun with Dunn-V
CBL—Frontline Family
5:05 P.M.
CHEX—Lindsay Salute

## "Spike" Larabie Covers Convoy Lanes

A NEWFOUNDLAND PORT, June 17—Ottawa's "Spike" Larabie, one of the "scoringest" hockey players developed in Eastern Canada in recent years, has applied for Combined Operations.

He's now Able Seaman Edward Larabie, 24, R.C.N.V.R., already a veteran of several years in the North Atlantic convoy lanes.

Larabie broke into hockey with Ottawa Tech in 1935. Playing for Rideau Juniors in the Ottawa City League and for LaSalles in the city's senior loop, he was top point-scorer two seasons in a row. He moved to Granby, Que., and had a sensational season with Granby Red Sox in the Canadian-American Amateur Senior League before turning pro with Springfield Indians in the International League.

The young southpaw was with the Indians only a few weeks, and shaping up splendidly, when a leg fracture put him in hospital for three months. Reinstated as an amateur, he went to Lachine, Que., for the tail end of the season. Next year he moved to Nova Scotia and enjoyed two brilliant seasons with Glace Bay Miners in the Cape Breton Senior League. Manager of the club was Hon. Angus Macdonald, who later became Canada's wartime Naval Minister.

## Westwood Trims Visiting Team

WESTWOOD, June 17—(ENS)—An interesting game of softball was played at the Westwood ball park this week, when Westwood trimmed Mathers Corners by a score of 18 to 9.

Two home runs for the Westwood team were hit by Murray Fife. There were several passed balls on both sides at second base because of the condition of the field around the sack.

Cliff Erwin was umpire behind the bat and Rendol Dickson on the bases.

Line ups:

Mathers Corners: N. MacFarland, c; T. Mather, p; P. Adamson, 1b; B. Doris, 2b; B. McIntyre, 3b; B. Nelson, ss; B. Cowie lf; D. Manley, cf; D. McFarland, rf.

Westwood: M. Fife c; R. Renwick, p; P. Elmhirst, 1b; W. Graham, 2b; R. Hope, 3b; B. Warr ss; W. Warr, lf; D. Elmhurst, cf; J. McColl, rf.

## Major League Leaders

By the Associated Press.

**AMERICAN LEAGUE.**

Batting—Tucker, Chicago, .385.
Runs—Cullenbine, Cleveland, 41.
Runs batted in—Spence, Washington, 36.
Hits—Doerr, Boston 68.
Doubles— Cullenbine, Cleveland 19.
Triples — Savage and Lindell, New York, and Gutteridge, St. Louis 5.
Home runs— Cullenbine, Cleveland 8.
Stolen bases — Gutteridge, St. Louis, and Case, Senators 13.
Pitching—Ryba, Boston 6-1, .857.

**NATIONAL LEAGUE.**

Batting—Walker, Brooklyn .407.
Runs—Bordagaray, Brooklyn 48.
Runs batted in Weintraub, New York 46.
Hits—Walker, Brooklyn 85.
Doubles—Walker, Brooklyn 20.
Triples—Barrett, Pittsburg, 7.
Home runs—Ott, New York 17.
Stolen bases—Ryan, Boston, and Lupien, Philadelphia 7.
Pitching—Munger, St. Louis, 7-1, .875.

## Planes Christened

TORONTO, June 17—(CP)— R.C.A.F. officials here said last night 21 Ontario schools will have planes named after them in recognition of pupils' war stamp purchases. During the week, planes will be flown for christening purposes to schools wherever an airport is available.

## Theatres - Dances - Radio

BABE RUTH GETS A LIGHT—Corinne Colombi, a fellow patient, is shown lighting Babe Ruth's pipe as he recovers from an operation on his right knee at the New York Orthopaedic Hospital. A piece of cartilage was removed from the former homerun king's knee. He is expected to be out and around in a few days.

## Whitehill Hurls For The Bisons

By the Associated Press.

Earl Whitehill, the old major league pitcher, is back on the mound, hurling for Buffalo of the International League.

The former Senator, Tiger, and Cub star relieved Pitcher Jack Tising in the ninth and halted a Newark rally by disposing of the last two batters to ensure the Bisons of a clean sweep of a twin bill last night, 4-0 and 4-3.

The double victory enabled Buffalo to regain first place in the standings.

Rochester tumbled Jersey City out of first into third place by taking a close game, 5-4, the winning run coming in the ninth.

Baltimore came from behind to defeat Toronto, 5-4, and move to within half a game behind Buffalo. A homer by Felix Mackewicz tied the score in the seventh and an error, a hit, a walk and a long fly by Howie Moss scored the winning run in the eighth.

Jean Pierre Roy, recently acquired from Rochester, unfurled a two-hitter to defeat the Syracuse Chiefs 4-1. Elmer Durrett led the Royals' attack with two doubles, and drove in a run, besides scoring another.


TONIGHT
THE MELODY MEN
Admission:
Ladies ........... 40c
Gents ........... 60c
Summer Gardens

IN THE Spotlight
FRANCES JAMES Outstanding Canadian Soprano
MR. LABOR
An Interview with JOCK BRODIE
Music by *LUCIO AGOSTINI
25-piece orchestra 12-voice choir
With the songs of
★ ALYS ROBI & CHARLES JORDAN
CHEX
7.30 P.M.
Sunday, June 18

SPECIAL
Father's Day Program
OVER
CHEX
SUNDAY
12.45 to 1.00 P.M.
HEAR
MRS. A. R. BENNETT
VOCALIST
Accompanied By
MR. MARTIN CHENHALL
Elsie Bennett
GIFT SHOP
345 GEORGE ST.

DANCE
TO-NIGHT
Lakefield Pavilion
F. MOLONEY ORCHESTRA
Dancing Every Thursday and Friday

TONIGHT
Jim Black
AND HIS RED RIVER RAMBLERS
Old and Modern Dancing
CHEMONG PAVILION

FLASH!
First Actual Invasion Films!
EXTRA-LENGTH NEWS REEL
THE COMPLETE STORY OF D-DAY!
See the Liberation of the First French Towns.
Complete Newsreel
Story of the Dramatic Struggle on French Soil!
TO-DAY MON. and TUES.
CAPITOL
A FAMOUS PLAYERS THEATRE

LAST TIMES TO-DAY!
Donald O'Connor - Peggy Ryan - Ann Blyth in "CHIP OFF THE OLD BLOCK"
Hit No. 2, "CRIME DOCTOR" with Warner Baxter
Plus! Popeye Color Cartoon
AIR-CONDITIONED COMFORT
CENTRE
STARTS MONDAY
Two—Top Features—Two
WILLIAM BENDIX - LUISE RAINER - PAUL LUKAS
in "HOSTAGES"
A Timely Story of Underground Europe's Fight For Freedom!
AND FOR YOUR FURTHER ENJOYMENT
"THE MILLION DOLLAR KID"
WITH THE EAST SIDE KIDS—EXTRA! LATEST NEWS

Regent
STARTS MONDAY
2 Good Features
Mat. Daily 1.30
LULUBELLE and SCOTTY
VERA VAGUE
SWING YOUR PARTNER

HIT. NO. 2
"Black Sheep of White Hall"
TO-NIGHT ONLY—"TIMBER QUEEN"
"HENRY ALDRICH HAUNTS A HOUSE"—SERIAL

FOR THRILLS! FOR ACTION!
It's the Picture of the Season!
Charles LAUGHTON
as THE MAN FROM DOWN UNDER
with BINNIE BARNES - RICHARD CARLSON - DONNA REED

TO-DAY ONLY!
FRANK SINATRA —in— "Higher and Higher"
MONDAY
Extra
THE RITZ BROTHERS in— "NEVER A DULL MOMENT" —With— FRANCIS LANGFORD - MARY BETH HUGHES
Capitol
A FAMOUS PLAYERS THEATRE

# Institute Names New Conveners

MOUNT PLEASANT, June 17—(ENS)—At the meeting of the Women's Institute held at the home of Mrs. M Handley this week, with the president, Mrs. H. Tully presiding, the following conveners of standing committee were appointed: Agriculture, Mrs. Alex. Tully; Citizenship, Mrs. T. C. Morden; Historical Research, Mrs. G. Shield; Home Economics Mrs. Thomas Graham; Social Welfare, Mrs. H. Tully; Publicity, Mrs. Ira Lowe and Mrs. W. Best; War Work, Mrs. H. Gardiner and Mrs. E. Lawson.

Mrs. T. E. Morden was captain of the winning team on the roll-call contest held during the past year. Mrs. M. Best and Mrs. E. Lawson were chosen as captains for the coming year.

Letters of thanks were read from five of the boys overseas receiving cigarettes and chocolates, expressing their sincere appreciation, each one writing cheerful letters. They were Pte. Joe Pollard, LAC. Stan. Johnston, Pte. J. J. Edgerton, Sgm. V. Nelson and Lieut. Blake.

The president asked all members to save their paper and magazines for a salvage collection. A euchre will be held in the W.I. hall on June 19, when the draw will be made on the knitted afghan.

The hostess served refreshments, and Mrs. H. Tully and Mrs. M. Jones assisted with the lunch. The July meeting will be held at the home of Mrs. Ira Lowe on July 5, with Mrs. Morden and Mrs. M. Jones as program committee, and Mrs. G. Shield and Mrs. A. Tully as lunch committee.

**—OR USED TO BE**

There are over 26,000 miles of railways in France.

NORWOOD CASUALTY — Pte. Rayfield (Skinny) Ennis of Norwood has a foot injury, which he received while fighting with the Third Division now in France.

SCOTT'S SCRAP BOOK —By J. R. Scott

# Sister Elizabeth Kenny Defends Her Treatment

CHICAGO, June 17—(CP)—Sister Elizabeth Kenny said here yesterday that a report to the American Medical Association, charging that the public and many doctors had been misled by publicity about her infantile paralysis treatment, relieved her "of a lot of responsibilities."

"I think I shall restrict my interest entirely to the institute," she added, referring to the Elizabeth Kenny Institute, Inc., Minneapolis.

Sister Kenny discussed the report at a press conference and asserted:

"First of all, the gentlemen who presented the report do not know the disease nor the treatment as I know it. If you will read the statement by Basil O'Connor (president, National Foundation for Infantile Paralysis, Inc.) in my book (The Kenny Concept of Infantile Paralysis and Its Treatment) you will see that in alluding to my work he said:

"'This forward step is not a new treatment for the disease as previously conceived, but presents an entirely new concept and a satisfactory treatment for this concept.' Mr. O'Connor also said: '...Those who work in the laboratories with problems on histopathology, anatomy, and physiology claim that the major concept is reasonable and national.'

"Furthermore, in a foreword to the book, Dr. Frank R. Ober, president of the American Orthopedic Association, said: 'Sister Kenny puts great emphasis on muscle spasm in the affected muscles. One does not find mention of muscle spasm in the textbooks, but there is no doubt that is present and is a great factor in the production of early deformities unless relieved.... It is my personal belief that this book should be perused and used by all interested in the welfare of those who are afflicted with poliomyelitis'."

# Baptist Minister Is Welcomed

NORWOOD, June 17—(ENS)—A service of welcome was held in the Baptist church this week for Rev. and Mrs. Homer and family. Prayer was led by Rev. R. E. Lemon of the Anglican Church. He mentioned the congregation, the minister and the boys overseas. He then welcomed the minister and his wife.

Jackie Stackhouse sang a song on the books of the Bible. After reading "Life's Game of Ball" by Mrs. William Gallaher, Rev. E. E. Prigsley of the United Church gave an address. He spoke of the fellowship between churches being hopeful and helpful and mentioned how the ministers at conference stressed the necessity of all churches being more closely interwoven than they have ever been before. "In ourselves we are nothing, in Jesus Christ we are everything," he declared. The life of every church is shared by one another. Jean and Aileen Stackhouse sang two solos and a duet "Oh, My Redeemer, What a Friend You Are To Me", was sung by Rev. and Mrs. Homer.

A social time was spent over the lunch and a four-tiered birthday cake was brought in as it was the minister's birthday.

# Young People's Union Has Ice Cream Social

PLAINVILLE, June 17—(ENS)—Although a month earlier than former years, the annual ice cream social sponsored by the Plainville Young People's Union, was well attended.

A short worship service conducted by several of the members commenced the evening followed by a short program. Misses Marie and Loreen Timlin of Coldsprings, accompanied by their mother, sang duets; Misses Margaret and Marion McKinlay, with their sister, Miss Doreen McKinley, accompanying, sang a patriotic duet; William Cameron with Miss Evelyn Brisbin at the piano, also sang a solo, 'You Can Smile When You Can't Say a Word.' Six young people from Bethesda (Harwood), presented a one-act play, 'Utter Relaxation.' After a sing-song, ice cream was served.

# WALLACE BROS. SHOWS ARRIVE HERE MONDAY

**Canadian Tour Here For One Week, June 19-24**

Fun and frolic will hold sway in Peterborough next week for six full days when the new Wallace Bros. Shows come to our fair city. The carnival will be situated on the large spacious grounds, corner of Lansdowne and Monaghan Road on No. 7 Highway. Everything will be in readiness to receive the 30 big railway cars full of gloom-chasing and mirth-making shows.

The newest and most spectacular riding devices in Canada will make their appearance along with games of every description which will give hundreds the most thrilling times in there life. Spine-tingling and heart-tickling sensations are for those who ride the swirling, winging Octopus, the great Ferris Wheel, the 70-mile-an-hour Caterpillar, the twisting, twirling Tilt-a-Wheel, with many others.

Let's not overlook the exciting sideshows, housing many of the wonders and freaks of the world. There are numerous trained animals, tremendous snakes; Dorothy Lewis Monkey Circus; The Casino and the Follies; the Devil's Daughter and Artistic Models, and big circus sideshows, every feature of which everyone will want to see.

Kiddies' Days will be Wednesday afternoon at 4 p.m. and Saturday from 1 p.m. to 7 p.m. Both days the kiddies will be able to enjoy all special rides and shows at only five cents each.

Remember the big week of June 19 to 24 at that big grounds, corner of Lansdowne and Monaghan.

PLAN TO BRING THE FAMILY FOR A HILARIOUS TIME.

'Announcing'
Wallace Bros.
SHOWS
At The Grounds
Monaghan Rd. and Lansdowne
Highway No. 7)
GRAND OPENING
MONDAY, JUNE 19th
New Rides! New Shows! New Games!
KIDDIES' DAYS
WED. JUNE 21 — SAT. JUNE 24
Special Rides and Shows 5c
Fun and Amusement for All
•SPITFIRE •ROLLO PLANE
•MERRY-GO-ROUND •AUTO SPEEDWAY
•FERRIS WHEEL •TILT-A-WHEEL
—SEE THESE—
•CASSINO •FOLLIES •DEVIL'S DAUGHTER
•DOROTHY LEWIS MONKEY CIRCUS
•ARTISTE MODELS
CIRCUS SIDE SHOW
BRING ALL THE FAMILY. FUN FOR YOUNG AND OLD

# Ottawa Quarters Not Surprised

OTTAWA, June 17—(CP)—The C.C.F. victory in Saskatchewan caused no great surprise in political circles in the capital.

Members of Dominion political parties generally were prepared for a turnover in government. A few Saskatchewan members who took part in the campaign returned to Ottawa yesterday with fairly accurate predictions.

There was no immediate comment from Liberal and Progressive Conservative quarters but Stanley Knowles, Acting C.C.F. House leader, said the Federal C.C.F. group of 10 was "delighted"

"The result is a tribute to the people of the province," he said. "The new C.C.F. government will be a people's government in the fullest sense, for it has been elected as the result of strenuous effort and keen interest in their own affairs on the part of many thousands of people."

# Tourists Spend 89 Millions

OTTAWA, June 17 — (CP) — Travellers from other countries spent an estimated $89,500,000 in Canada in 1943 against $81,900,000 in 1942 and $111,000,000 in 1941, the Dominion Bureau of Statistics reported today.

Expenditure by Canadians on travel outside of the Dominion last year totalled $37,200,000 against $27,700,000 and $21,000,000.

"There were particularly pronounced wartime influences upon travel in 1943 and in 1942," the bureau said. "In both years the outstanding change in travel between the United States and Canada was the contraction in the automobile traffic with accompanying growth in the volume of travel by train.

"In 1943, however, increases in the expenditures of persons travelling by train exceeded the declines in the outlays of automobile travellers with the result that the total expenditures on travel in both directions between the United States and Canada were higher in 1943 than in 1942."

**Majority from United States**

Expenditures in Canada of travellers from the United States are estimated at $87,000,000 on 1943, compared with $79,000,000 and $107,000,000.

Movements of civilians to Northwestern Canada in connection with United States Government activities consisted a large part of the increased rail movement.

"A considerable part of the increased rail movement, however, occurred in Eastern and Central Canada and was doubtless due to principally to the substitution of rail for automobile transportation," the bureau added.

Expenditures in Canada of travellers from overseas countries were estimated at about $2,500,000 compared with about $2,900,000 in 1942 and $4,000,000 in 1941. The expenditures of travellers from Newfoundland are included in these amounts.

# Marmora News

Mr. and Mrs. Irvin Rupert of Campbellford are visiting friends in Marmora.

Mr. and Mrs. Stewart Hardy attended the funeral of the late Frank Boyce at Warkworth on Wednesday.

Recent guests were Mr. and Mrs. Armstrong and baby daughter of Peterborough with friends here.

A successful salad supper was held at the United church parsonage, under the auspices of the Women's Missionary Society. The rooms were attractive with flowers and guests were received by Miss M Brown, president of the Society, and Mrs. E. M. Cadigan.

Mr. and Mrs Tom McQuigge of Peterborough have been visiting relatives here.

Able Seaman Arnold Caldwell is spending a furlough with his parents, Rev. and Mrs. A. B Caldwell.

Miss Anita Talbot, M.A., of Ottawa and Mrs Grover, B.A., of Peterborough County, have been engaged as teachers in Marmora High School for the coming school year.

Marmora Council No. 279 Reliable Life Insurance Society met this week at the home of Friend Mrs. G. W. Henderson. After the business of the evening had been transacted, cards were played.

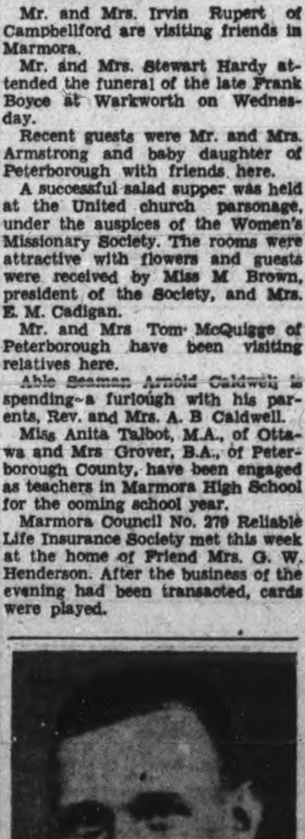

STATIONED OVERSEAS—Cpl. Jack G. Smith of Bethany is the son of George W. Smith, who was discharged after three months in the Army because of ill health. Cpl. Smith enlisted June 5, 1940, and went overseas in March, 1941. A brother, Pte. Gordon H. Smith enlisted in March 1941 with the R.C.O.C.

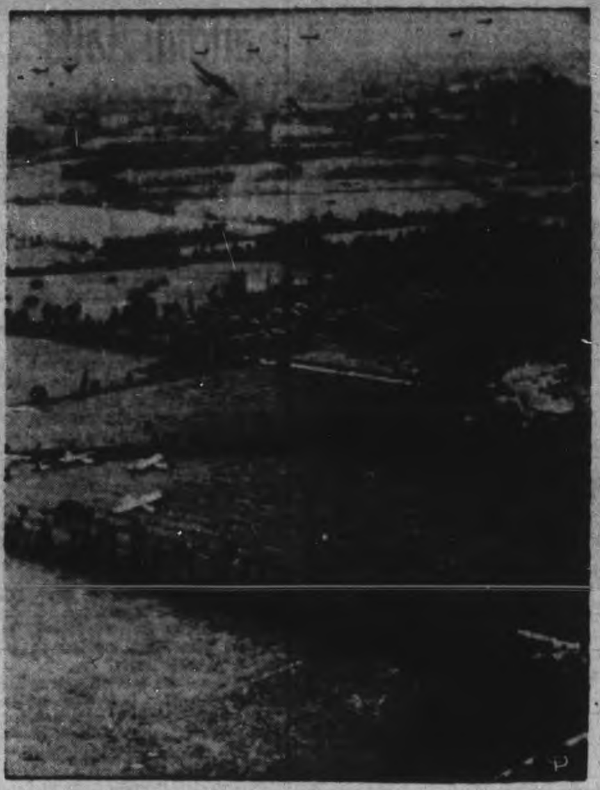

HITTING FRANCE WITH GLIDERS — A view over the countryside in Normandy showing twin-motored planes and the gliders they are towing to the target below. Some of the gliders which already have landed, can be seen at lower left. Note also the smashed gliders at lower right. These are 9th Air Force planes.

# Christian Zeal Growing In Europe

HAVELOCK, June 17—(ENS)—"The Churches in Captivity in Europe" was the theme studied at the Women's Missionary meeting of the United church at the home of Mrs. S. J. W. Clarke on Thursday afternoon.

Throughout Europe and in part of Asia the Christian church is suffering severe persecution. Its members are in prison camps, working in underground movements, suffering all manner of ills and in constant danger of their lives, it was revealed. Groups of such people are taking an active part in government policy, or in criticism of it, and the fact that it is the part of opposition does not detract from its activity or vitality.

"After the war European Christians will have a different faith from ours; their Christianity has been tried in the flame. They know its value, and will not be able to understand what it means to them, because our lives have been so different."

This was the message given by Mrs. J. Cochrane and assisted by Mrs. C. Gall, with incidents from Holland; Mrs. J. Freeman from Germany, and Mrs. F. Rodgers facts from Norway.

The president, Mrs G. Chiles, had charge of the devotional period, taking for the topic "The Lift Through Fellowship in Christ." The report of the Mission Band was given by Mrs. J. W. Wilkinson, and it was decided to have the afternoon tea early in September. Mrs. Harry Peters volunteered to complete the year as Associate Helpers and Strangers' secretary. The basket picnic will be held at Trent River on June 28, with transportation to be arranged. A donation and greetings were received from Mrs. (Rev.) M. Wilson of Regina, Sask. Mrs. C Gall sang a solo 'Have You Been in the Garden With Jesus,' accompanied by Mrs. H. Watson at the piano.

# Veteran Writer F. Williams Dies

TORONTO, June 17—(CP)—Frederick George Hilary Williams, an active Canadian newspaperman for 62 years, died today at his home, aged 81.

Son of Charles Williams, an English war correspondent, Mr. Williams came to Canada in 1882 and joined the staff of the Montreal Herald. He worked for the Montreal Gazette, the Montreal Star, Toronto News, Ottawa Free Press, Montreal Daily Mail, Victoria Colonist and Vancouver Sun before he turned to free-lance writing in 1918. Since then he had been widely known for articles in many Canadian newspapers on historical topics.

For 25 years he was a member of the Parliamentary Press Gallery [illegible] Ottawa and was intimately acquainted with Sir John A. MacDonald, Sir Wilfrid Laurier, Sir Charles Tupper and other leading statesmen.

It was Mr. Williams who gave the first word Jan. 6, 1891, on the death of Sir John. Members of the press gallery had organized a continuous watch at the statesman's home and Mr. Williams was on duty alone when he died. He often described this scoop as "lucky."

## Sink Red Cross Ship

ANKARA, June 17 — (AP) — A Swedish Red Cross ship carrying relief supplies for the Greek population in the Aegean Islands was torpedoed by an unidentified submarine June 13 just outside Turkish territorial waters, while proceeding from the Island of Cos to Leros, semi-official Turkish sources reported Thursday. The crew of 2[illegible] was saved. The Swedish Legation said the ship was possibly the S.S. Sjina.

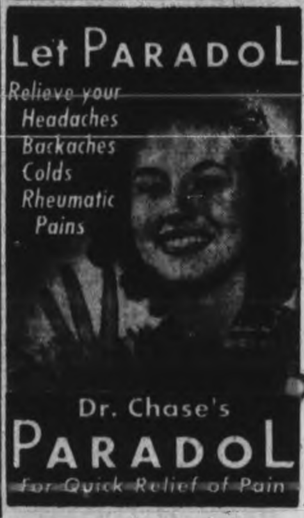


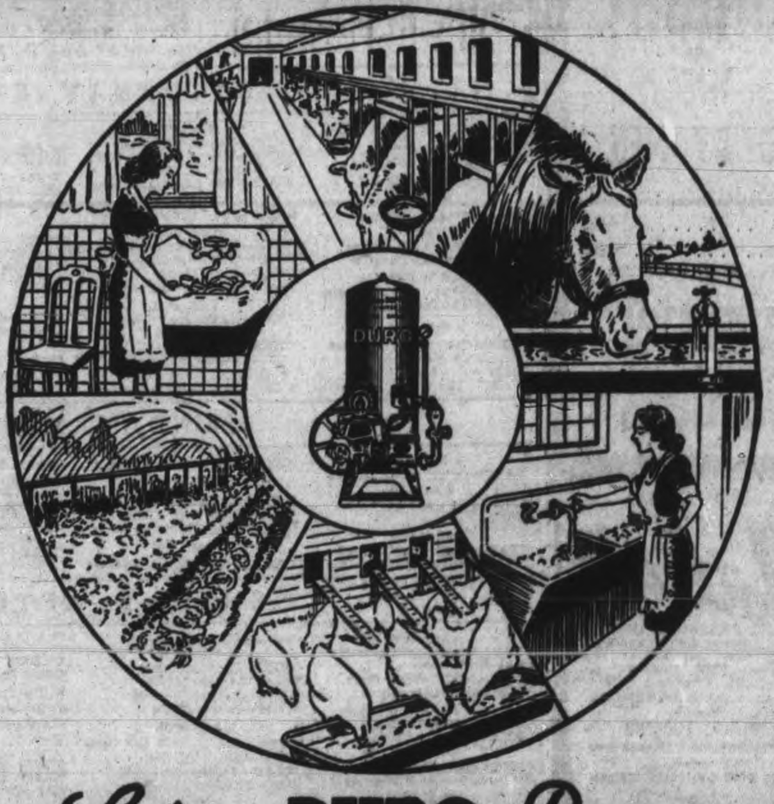

Let a DURO Pump be Your Hired Man

RUNNING WATER UNDER PRESSURE SPEEDS FARM PRODUCTION

THE Dominion Government has authorized increased production of farm machinery and equipment which includes Duro Pumping Systems.

We are doing our utmost to produce more Duro Pumping Systems. However, the greatest part of our production is still required for the Armed Forces. We are also handicapped by shortages of materials and labour and it is impossible to produce all the Duro Pumps required.

If running water under pressure will increase your production of farm products, see your Duro Dealer near you. He will gladly assist you in completing the necessary application form which has to be approved by your W. P. & T. B. Rationing Officer.

*Be sure to order a Pumping System large enough to take care of your needs. The cost is only a trifle more and you will be well repaid.*

**Archibald & Richmond**
SANITARY AND HEATING ENGINEERS
389 Water St. - Peterborough
Residence Telephones: 6638 and 7456 — Office Telephone 7504

EMPIRE BRASS MFG. CO., LIMITED

# The Peterborough Examiner

VOL. LXXXIX, No. 143 — SATURDAY, JUNE 17, 1944 — PAGE NINE


## Main Street Topics

**RANGER RECRUITS**

John C. Hayes, 229 Princess street and Robert W. Gray, 151 Stewart street, are the latest recruits to join the 2nd (R) Battalion, Prince of Wales Rangers.

**EARLY VEGETABLES**

A week later than a year ago, Charles Gatoum of Belleville presented a sample of new potatoes to the "Intelligencer" Thursday, and with them peas and carrots for table use.

**FOUR GO ACTIVE**

Four men, two of them from Peterborough, have joined the ranks of the Canadian Active Army, recruiting headquarters at the Armouries announced today. They are Oscar Standish, 315 Elias avenue; R. W. Sheppard, R.R. No. 5, Peterborough; C. F. Rupert, Havelock, and Robert M. Hamilton of Gelert.

**OUT ON RECOMMENDATION**

Children who passed their entrance examinations by recommendation brought to a close their days in the public schools on Friday. In a number of the schools a short farewell ceremony was held with the pupils lining up in the halls in two lines as those who were leaving paraded out.

**LINDSAY SAILOR RESCUED**

Augustine Gerster of Lindsay, was one of a group of Canadian seamen rescued recently following the sinking of their small freighter. The boat sank in the Gulf of Mexico and the men were adrift for 43 hours before they were picked up by an air-sea rescue launch and landed at Biloxi, Miss.

**WIN CERTIFICATES**

The winners of the five dollar war savings certificates drawn at the Canadian Legion bingo on Friday night in aid of the bomber fund are as follows: Janet Pickles, 520 Braidwood Ave.; Paul Banks, 338 Rubidge St.; Ralph Alcock, 68 Orpington Rd.; Eleanor Watson, 305 Mark St.; Nellie Siddall, 290 Lake St.

**AIRMAN GRADUATES**

G. E. Hartshorn, Peterborough, has graduated and won his sparks at No. 4 Wireless School, Guelph.

**TO ADDRESS ROTARY**

H. A. Gadd, superintendent of the Porcelain and Plastics division of the Canadian General Electric Company will be the speaker at Monday's luncheon of the Peterborough Rotarian Club.

**GET SOME PAY**

Effective back to April 1 all boys enlisted into reserve units or formations of the Canadian Army will receive the daily standard rate of $1.20 per day on attaining the age of 17½ years, Defence Headquarters announced last night at Ottawa.

**HOME FROM OVERSEAS.**

William Bartlett, overseas since 1941, has been invalided home and is now spending a month's furlough with his father, E. Bartlett, Monaghan Road. He was a mechanical instructor overseas and received a back injury when he was thrown from a Bren Gun carrier.

**NOT LOCAL MAN.**

The Lorne Bateman who captained a R.C.A.F. coastal command aircraft that sank a 500-ton U-boat Friday, as reported in CP dispatches is not to be confused with Lorne Bateman, formerly manager, of the Continental Life Assurance Co. here in town, who is not a major in the 1st (A) Battalion, Prince of Wales Rangers.

**TALKS WITH QUEEN.**

Flying Officer Douglas Quirt, son of Mr. and Mrs. J. H. Quirt, 425 Sheridan street, who has been in a Canadian Hospital overseas since July 1943 when a bomber in which he was flying, crashed had a talk with Queen Elizabeth recently. Her Majesty was touring the Canadian casualty hospital and she told F. O. Quirt and another officer that she felt more sunshine would help them.

**HIT WITH BAT**

Douglas Montgomery, 7-year-old boy of Hastings, was struck with a bat accidentally Friday night during a softball game. He was brought to Peterborough to Nicholls Hospital where X-rays are being taken to determine if there are other injuries. He is the son of Mr. and Mrs. James Montgomery.

**FAILS TO MAKE TURN**

An automobile came close to landing in the Jackson Park creek near the corner of Murray and Stewart streets early this morning. The accident was discovered by Constable Gordon Trennum while patrolling his beat and saw the car against the fence along the side of the creek. Skidmarks showed that the vehicle had failed to make the turn after travelling south on Stewart street.


**The Canadian General Electric Co. and Genelco Ltd. are anxious to get the names and ages of all children of employees who are now in the Armed Forces for their Annual Employees' picnic. Anyone knowing of any such children kindly get in touch with Miss Gwen Burgess at the gatehouse of the plant. Phone 3501.**

*Clare E. Althouse*

in the operating room of his new Dermathia Studio at 408½ George St. using the latest scientific equipment for the removal of unwanted hair.

PHONE 5201 For Appointments


## Norwood Flier Dies In Hospital

NORWOOD, June 17.—(ENS).—Flt. Sgt. Ainslie Morrison McNeeley, the first Norwood boy to go overseas, died in Winnipeg Wednesday, while on active service. The airman had been in the hospital since March, but the cause of his death was not stated.

Son of Mrs. Catherine McNeeley and the late Thomas McNeeley, he was born in Dummer in 1916. He was educated at North School and the High School in Norwood and was a carpenter before joining the R.C.A.F. in May 1939. Flt. Sgt. McNeeley went overseas in February 1940 with 110 Squadron and he was stationed in Southern England during the evacuation of Dunkerque.

In the following year, the airman returned to Canada in July and was stationed at No. 5 S.F.T.S. Brantford, Gimli and Brandon. He was married to Jessie Coltart Craig of Winnipeg in August of 1943.

Besides his wife and mother, there survive four brothers, Percy of Dauphin, Rev. Verner McNeeley, Oshawa, Trevor and Dewart of Toronto, and two sisters, Madeline of Toronto and Eva of Belleville.

The funeral service will be held at the United church, Norwood, Monday at 2.30 under R.C.A.F. auspices. Interment will be in Norwood cemetery.


## CAMP KAWARTHA FOR BOYS

CLEAR LAKE, ONTARIO

**JULY 1 to AUGUST 12**

RATE: $7.50 PER WEEK

For information apply to Camp Director, Peterborough Y.M.C.A.

Register early to avoid disappointment

AN IDEAL VACATION FOR YOUR SON


## Notice ! Ex-Servicemen DECORATION DAY SERVICES

**Sunday, June 18th**

Little Lake Cemetery and St. Peter's Cemetery. Parade will fall in at Legion Hall 2.00 p.m. Parade will move off at 2.15 p.m. sharp Murray St. to George St. to Romaine, where first section of parade will proceed to Little Lake Cemetery and the second section will proceed to St. Peter's Cemetery. Branches from Lindsay, Lakefield, Marmora, Norwood requested to attend.

Dress—Arm Bands, Berets and Medals

GEORGE GIMBLETT
President Br. No. 52, Canadian Legion,
B.E.S.L. District Commader,
District "E".

C.C.F. PREMIER — Rev. T. C. Douglas, who will be Canada's first Provincial C.C.F. Premier, his party having swept the Saskatchewan polls. He has pledged his party to "the early establishment of a number of secondary industries" in that province.

## Farmers Need Sunny Weather

"Wanted: Ten days of ideal weather for haying."

That is the hope and expectation of Peterborough farmers, who are becoming slightly alarmed about the present excess of rain.

That boisterous and almost violent storm last night did not leave a wake of gratitude among farmers who had hay cut and standing in the fields. Now they have to get it dried again, and that involves work, with help scarce, and the season piling up its demands.

Over in Emily township the wind reached the velocity of a gale, blew down fences and stripped trees of some of their stoutest limbs.

Thirty-six square feet of the steel roof on a top hip of Gilbert Franks' farm in Emily was ripped off and tossed across a field, according to a report from Stan Darling who remarked that it was not more than two weeks since he issued wind insurance to Mr. Franks.

Mr. Darling also told the Examiner he had heard that a barn near Norwood, owned by W. Buchanan, and occupied by Herb Beavis, was struck by lightning and destroyed with contents including two horses, two pigs, chickens and some implements.

The rain around Port Hope last night was "terrific", Frank C. Paterson told the Examiner. "Far heavier than here; almost like a deluge."

It was Mr. Paterson who suggested that the immediate need of Peterborough farmers is a stretch of June sunshine to help farmers take off the hay crop with the least resistance.

Pastures are a deep green and knee high in grass, and the countryside is sparkling in the bright green of the rain washed trees and fields.

W. E. Lloyd, wire chief with Bell Telephone, said the local system came through the surges of wind and nature's electricity without any disturbance. In fact the wire department "was agreeably surprised" by complete escape from trouble.

A tree in front of Dale's meat shop on Rubidge street was blown down, but it missed telephone wires.

## Soldiers Ordered To Salute Officers

The soldier who glances in a store window or takes a look at the sky to avoid saluting a commissioned officer on the street will have to watch himself in future, at least, in this district.

Provost personnel are now on the watch for this practice and offenders are to be reported. This is indicated in district orders recently issued at headquarters, MD 3.

In the orders it was noted that there had been comment on the failure of other ranks to salute officers of other services and countries.

The orders went on to impress on all ranks that the act of saluting, and the act of acknowledging a salute, were the ordinary acts of courtesy paid by one member of His Majesty's Service to another member of the service or a member of His Majesty's Allies.

It adds that failure to salute is an offence punishable under the Army Act and that provost personnel have instructions to check on the practice.

J. F. B. LIVESAY DIES—J. F. B. Livesay, former general manager of The Canadian Press, died at his home "Woodlot," 20 miles west of Toronto. After 20 years as head of The Canadian Press, he retired in 1939, because of ill-health.

## School Picnic Is Big Success At Nicholls Oval

A most successful school picnic was held at Nichols Oval on Friday afternoon when the children, teachers and many of the mothers of the Queen Alexandra School met together. In spite of the rain in the morning it turned out to be a lovely afternoon and after a keenly contested sports program the children broke up into their classes and with their teachers and the room mother in charge they all ate together.

Sponsored by the Home and School Asociation under the presidency of Mrs. Charlton McBride, there was a booth with soft drinks in charge of Mrs. Frank Barrett and ice-cream booth in charge of Mrs. O. J. Hayward. Mrs. C. Althouse was in charge of committee which looked after the lunches, and Mrs. J. Curtis had charge of the lemonade, which was made by the Association and served during the lunch period.

The teachers arranged the sports program and were in charge of it. First prize in each event was a War Savings Stamp, while second was two tickets for ice-cream, and third one ticket.

Results of the various events:

Boys 3 years and under—1 Newman Olmstead, 2 Bobby Moore, 3 Lindsay Neilson.

Girls 5 years and under—1 Nora McKinney, 2 Sharon Shaw, 3 Gail Coleman.

Boys 6 years — 1 Richard Simmons, 2 Terry McKinney, 3 Robert Druce.

Girls 6 years—1 Frances Healy, 2 Rosalie Anderson, 3 Eleanor Jewell.

Boys 7 years—1 Michael Shallhorn, 2 Donald Cooke, 3 Robert James.

Girls 7 years—1 Beverley Montgomery, 2 Lois Moore, 3 Roberta Hayward.

Boys 8 years—1 Marshall Weir, 2 George Dack, 3 Robert Kingston.

Girls 8 years — 1 Mildred Hayward, 2 Isabelle Anderson, 3 Beverley Simpson.

Boys 9 years—1 James Morgan, 2 Mark Wagar, 3 Ronald McEwen.

Girls 9 years—1 June Seabrook, 2 Marian Crawford, 3 Beverley Gould.

Boys 10 years—1 Bob Craw, 2 Ronald Nicholls, 3 Robert Greene.

Girls 10 years—1 Jeanette Windsor, 2 Lydia Jordan, 3 Maryann Hormel.

Boys 11 years—1 Bobby Rogers, 2 Donald Pollack, 3 Raymond Seabrooke.

Girls 11 years—. Norma Hewitt, 2 Betty Wiechorek, 3 Jean Smith.

Boys 12 years—1 Gordon Duck, 2 Donald Northey, 3 Fred Bebee.

Girls 12 years—1 Doris Manley, 2 Margeny Long, 3 Betty Jane Nicholls.

Boys 13 years—1 Ron Clark, 2 Ralph Rea, 3 Jack Pollock.

Girls 13 years—1 Barbara Browne 2 June McGregor, 3 Rayma Brown.

Boys 14 years—1 Don Breckenridge.

Girls' open— 1 Joan Windsor, 2 Doris Manley, 3 Ruth Trennum.

Boys' relay race, 6 to team — Gerald Wood, Jack Pollock, Ralph Rea, Don Breckenridge, Ron Clark, and Lewis Gaskell.

Girls' relay race, 6 to team — Betty Jane Nicholls, Marilyn Jackson, Gladys Ddacup, Doris Manley, Mary Craw, Irma Lillow.

Boys' horse and rider race—Don Richardson and Walter Jany.

Girls' boot race—1 Yvonne Imming, 2 Betty Torrance, 3 Barbara Browne.

Boys' wheelbarrow race — Glen Dracup and Gerald Simmons.

Girls' backward race—1 Joan Windsor, 2 Wilma Watson, 3 Margery Long.

After the races the two top teams of the Girls' Baseball League met in the finals with the Cardinals defeating the Orioles.

## Many Registering For Boys' Camp

Registrations for the Kawartha Boys' Camp at Clear Lake under the directions of the Y's Men's Club are coming in a very satisfactory way and parents thinking of sending their boys to this splendid camp are well advised to make application at once to avoid disappointment. The camp staff is complete under the capable leadership of N. C. Munro who has had nine years experience with the Kingston R. K. Y. Camp, with two years as Camp Director. Mrs. Jess who cooked with such satisfaction to all the hungry campers during the last two years will be back this year. The Y's Men's Club have made extensive repairs and improvements to the camp property especially the roofs and swimming dock. The camp boats have also been overhauled and repaired. Applications may be sent to the Y.M.C.A. Office.

## War—4 Years Ago

(By The Canadian Press)

JUNE 17, 1940—Petain government sued for peace but French troops continued fighting along whole front as Germany reply awaited. Prime Minister Mackenzie King revealed that some Canadian 1st Division troops had landed in France the previous week but had been withdrawn.

JUNE 18, 1940—Gen. Charles de Gaulle, former member of the French government, rallied French resistance in England. Prime Minister Churchill declared "Battle of Britain" had begun. Canada moved to mobilize manpower and resources; all men up to 45 liable for home service.

REPORTED MISSING—Flying Officer A. T. Armstrong, formerly employed on the Bank or Toronto staff, is reported missing after air operations overseas. He is the son of Mrs. H. R. Armstrong of Millbrook.

## Casualties

There have been 22 Peterborough and district casualties mostly with the Third Division in France, since Tuesday morning of this week.

**Killed**

HEFFERNAN, Pte. Joseph; Mrs. James Heffernan, 438 Driscoll Terrace (mother).

BOLSTER, Pte. John; Mrs. Charles Bolster, Cobourg (mother).

STINSON, Pte. Oliver M.; Mrs. Pansy Stinson, 693 Stormont street (wife).

**Missing**

COUPER, Lieut. Jack; Mrs. A. S. Couper, 247 Engleburn avenue (mother).

MORIN, Staff Sgt. Edward; Mrs. Reta Morin, Lindsay (wife).

ARMSTRONG, FO. A. T.; Mrs. H. R. Armstrong, Millbrook (mother).

O'GRADY, FO. Leo; Mrs. Michael O'Grady, Cobourg (mother).

**Seriously Wounded**

KELLY, FO., Dean; Mrs. T. Kelly, North Monaghan (mother).

BRAIN, Capt. R. T. F.; Mrs. Isobel Brain 379 Stewart street (wife).

BLACK, Bdr. Stuart; Mrs. Laurie Black, Turriff (mother).

**Wounded**

SHARPE, Pte. Charles; Mrs. Isobel Sharpe, R.R. 2, Peterborough (wife).

HUARD, Cpl. Clair; Mrs. Leonard Collins, Edison avenue (sister).

DAYNES, Pte. Earl; Mrs. Marie Daynes, Waterford street (wife).

GREW, Sgt. L. L., Campbellford.

GALLEY Sgt. Lawrence; Mrs. Stella Galley 178 Douro street (mother).

THOMPSON, Sgt. Bruce, Mrs. Elizabeth Thompson, 46 Lafayette avenue (wife).

READ, Sgt. Vernon; Mrs. Pearl Read, 451 Rogers street (wife).

PARKES, Sgt. Richard W.; Mrs. Janet Parkes, 221 Rink street (wife).

ROWE, Pte. Harry; Mrs. Frank Brown, 478 Rubidge St. (mother).

ENNIS, Pte. Rayfield; Richard Ennis, Norwood (grandfather).

SUTHERLAND, Cpl. Robert; Mrs. R. Sutherland, 450 Mark street (wife).

FOSTER, Spr. Ralston; Mrs. M. J. Foster (mother).

## Linen Appeal Is Made In Aid To Russia Fund

A mink coat worth $5,000 is the top prize offered to women in the "Linen for Russia" appeal.

This latest campaign for help to the people of a great member of the United Nations, allied against Germany, has been undertaken in Peterborough by Loblaw's, but it seemed to be escaping attention of the women of the city and district. Accordingly the women's auxiliary of the United Elictrical, Radio and Machine Operators asked the management of the big store for permission to help, and that aid was immediately accepted.

The women of the U.E. have arranged to be at Loblaw's every afternoon from 2 to 5 p.m. to receive contributions of linen.

Russian homes have been destroyed and others stripped of everything by the "Hun-dammed Germans" who went through the land like destructive locusts, and left nothing that could be carried away.

Canadian friends of Russia are sponsoring this appeal to the women of Canada by offering forty valuable prizes, including the aforementioned $5,000 mink coat.

Take your towels, blankets, sheets and other articles which you can spare from your home, to Loblaw's where your contributions will be acknowledged by issue of coupons. Their stubbs will be kept for the draw that will be held later.

**SCOTS MAY BLUSH**

DUMFRIES, Scotland — (CP) — Provost K. Dobie of Dumfries received 70 offers from people in England when he appealed for bagpipes so that a battalion of the King's Own Scottish Borderers could re-establish their pipe band. One offer came from Scotland.


**W. R. TURNER**

Phone 4971 — 195 Simcoe St.

*Heating—Plumbing Sheet Metal Work*

CONTRACTING, JOBBING, REPAIRING

"CRANE" PLUMBING FIXTURES

"IRON FIREMAN" STOKERS "HECLA" FURNACES


## Club Members Carry On For War Victims

When the Peterborough and District British War Victims Fund had only been in operation a short while a small group of people unable to assist in the war effort in a more active capacity, formed a group known as "The Get Together Club" to raise money to assist in the objects the fund operates for, and during the winter months they met regularly every two weeks in a social way, assessing themselves a small fee, all of which was turned into the fund, together with the proceeds of a few other ventures which they sponsored for the same purpose.

In this manner during the course of a little over two years they raised the nice sum of $307.00, and then various circumstances arose which depleted their numbers considerably, and thus caused them to cease their customary meetings for the past season.

A few however of those who still wished to keep up the good work, decided that they would put the usual amount by every second week, and in this manner they had gathered the sum of $11.25 which appears in their names to-day, all of them having taken a part in the club's operations in days gone by, so this might be considered a continuation of that work done so well in former days on behalf of the fund.

An effort of a personal nature to help the good cause along that has continued almost all of the time the fund has been in operation is again brought to mind by another personal gift of $2.00 from the lady who always has given under the acknowledgement name of "E.M.F." which is compatible with the same interest that a few others have given in the cause of the fund seeks to assist.

**New Attacks Create More Need**

Never were the wiles of the evil one more devilish than the latest type of warfare devised by the enemy to take its toll of innocent civilian life, through the new attacks made on Britain in the past few days in the form of pilotless planes directed by radio, which can only be directed in a general sense, and destroy whatever they come in contact with, no matter whether it be a school full of innocent children or a row of tenement houses full of civilian people of all ages and both sexes.

There is little likelihood of the full story of the damage they have done becoming known for some time for reasons which are quite apparent, but certain it is that they will create new demands for relief from those who suffer because of the new kind of war weapon, and with only $350.00 needed to complete the next donation of £500. the local and district fund could quickly be in a position to give them further help if more of the people hereabouts would assist to put this latest objective over the top.

| | |
|---|---|
| Previously acknowledged | $76,665.98 |
| Mrs. F. Kiff, Mrs. Babbs, Miss T. Hope, Miss M. Fitzner and Miss Nina Thompson | 11.25 |
| E.M.F. | 2.00 |
| Total todate | $76,679.23 |

## One Of Soldier Twins Injured In Action

Sapper Ralston Douglas Foster, one of twin Peterborough brothers who enlisted with the Royal Canadian Engineers in 1940 has been wounded in action according to official word received by his mother, Mrs. Mabel J. Foster, Friday.

The message stated that Sapper Foster was suffering from abrasions and a bruised right elbow and added that the date upon which he had been injured had not been stated.

The boys are 25 years of age and have been overseas for over three years.

## Band Concert

By permission of Lt.-Col. M. H. Park, V.D. and officers, the Band of the Prince of Wales Rangers will give the following concert in Victoria Park on Sunday evening commencing at 8:30:

| | |
|---|---|
| March | Officer of the Day |
| Overture | Liberty |
| Classica | A Collection of Famous Melodies |
| Concert Waltz | Destiny |
| Cornet Solo | Roses in Picardy |
| | Sgt. C. A. Gallagher |
| Selection | Welsh Melodies |
| March | H.M. Jollies |
| Naval Patrol | We Must Be Vigilant |
| Hymn | The Sands of Time |

P.O.W.R. March Past
God Save the King


**Farmers AND Gardeners**

Are you ready for the combat? An army of bugs, grubs and pests are ready to invade your garden. You can defeat the invaders with

**BUG FINISH**

20-lb. sacks ...... 65c
10-lb. sacks ...... 35c

CALL AT

**REHILL'S**

210 Wolfe St. — Phone 5401

ON LANDING CRAFT—Lieut. Alex. G. Carlisle, son of Mr. and Mrs. D. Carlisle, Weller Street, is serving on a landing craft of the Royal Canadian Navy taking part in the invasion of France. He enlisted in October, 1941.

## Pte. O. M. Stinson Dies In Accident

Mrs. Pansy tinson, 693 Stormont street, received word late Friday night that her husband, Pte. Oliver Morley Stinson, is officially reported to have died June 15. The last she heard, he was in England.

The telegram elaborated on the stark announcement informing her that Pte. Stinson died as a result of travelling in an army truck which accidentally crashed into a building. It is possible that he may have been serving in France.

## Flt. Lieut. A. S. White Wins Coveted D.F.C.

Another R. C. A. F. flier has made good and in recognition of his services has been awarded the D. F. C. He is Flt. Lieut. Albert Stanford White, son of Mr. and Mrs. W. E. White, formerly of Peterborough. He is also a nephew of Mrs. Bessie Morrison and J. W. Crowe, 197 Brock street.

The citation with the award read: "This officer has completed many hours of operational flying as a pilot in the North Atlantic area and throughout his operational service he has displayed exceptionally high qualities of ability and keeness in his work. His diligence and loyalty have won for him the very high respect of his comrades."

Flt. Lieut. White was born in Windsor and worked there until he enlisted in April, 1941. Following his graduation he was posted to the Eastern Air Command and at the present time his wife is living at Sydney, N.S. His mother, was formerly Lilian Crowe of Peterborough.

## Bicycle Theft Case Laid Over To Monday

Twenty-year-old Justin Carter, Crescent street, was charged before Magistrate O. A. Langley, K.C., in police court this morning with having on or about April 20 stolen a bicycle from Donald Ferguson.

At the request of Crown Attorney V. J. McElderry, K.C., the youth was remanded until Monday without plea or election.

Carter said that he did not intend to ask for bail.

M. R. Castle, Sheridan street, charged with assaulting Mary Gilbert, causing actual bodily harm, pleaded not guilty.

He was represented by W. J. Arthur Fair and was released on bail of $500 when the case was by consent enlarged until Monday, June 26. A condition of the bond was that he must remain away from the complainant.

## Nurse Charged With Theft In Lindsay Store

LINDSAY, June 17 — (ENS) — County Court was filled yesterday afternoon to hear the case which Miss Ethel Rogers, a nurse-in-training at the Ross Memorial hospital was charged with stealing a dress from the Canadian Department store on March 14.

Following extensive evidence Judge T. C. German adjourned the hearing until Saturday.

Three witness were examined by the crown, Chief of Police R. H. Lawler, Miss Alwin Martin, head of the ladies' wear department and Mrs. E. R. Martindale, her assistant.

Miss Martin and Mrs. Martindale said Miss Rogers was in the store on the afternoon of March 14. She was waited on by Miss Martin, who said Miss Rogers tried on two or three suits, particularly a mauve suit. She liked the suit but left the store to look around other stores. Shortly afterwards it was discovered that the mauve suit was missing. Both salesladies left the store to try and locate their last customer but without success. On March 25, she said, Miss Rogers, accompanied by Miss H. Ellerton, a school teacher at No. 9, Emily, entered the department and was recognized by the two salesladies. They also told of seeing the missing dress on the nurse, worn under a biege coat.

Chief Lawlor and Constable Simnett later stopped Miss Rogers and Miss Ellerton, took them to the police station where Miss Rogers gave a statement.

Miss Rogers took the stand in her own behalf. She said that she had been in Lindsay since Sept. 1941 when she entered the Collegiate Institute as a student at the age of 29 years in order to secure her matriculation to become a nurse.

Witness said that she saw Miss Ellerton every week, generally on Saturday. On March 11 she decided to get a new suit for spring. She and Miss Ellerton counted their money over in the bedroom at the nurses' residence. On March 14 she was in the C.D.S. from 2:20 to 2:40, did not buy but picked out the mauve suit which she liked.

The accused stated that she again visited the C.D.S. on March 25 and was waited upon by another salesgirl. She again picked up the mauve dress, paid the girl $25 cash. The suit was wrapped up in a brown paper and she left the store and arrived at the hospital shortly before 4 p.m. at which time she was to be on duty.


**WANTED 50 Men**

To Help THE WALLACE BROS. SHOWS Unload at the C.N.R. Freight Yards Monday Morning 7 a.m.



**TAMBLYN'S Open Sunday**

From 10 to 1 and 2 to 10

339 George St. — Phone 9901


## WEEDS

**Cut the Weeds on Your Property**

The Ontario Weed Control Act States: "Every occupant of land or if the land is unoccupied the owner shall destroy all weeds designated noxious by the regulations as often in every year as is sufficient to prevent ripening of their seed."

If this Act is not complied with within seven (7) days of this date, I will be required to employ men to do the same, the cost of which will be charged to you.

R. H. PARSONS,
Weed Inspector.

Peterborough, Ontario,
June 15th, 1944.

EVENING ELEGANCE—White with touches of inky black is a combination that is at its brilliant best when used for a floor length evening frock. Stella Andreva, the brilliant lyric soprano star of the opera, is especially addicted to this color scheme for concert clothes. White crepe makes the softly molded dinner dress which is topped with a bolero of cut-out black velvet flowers with sequined centres on black net. There is similar detail at dress hem. A white feathered flowered hat and long gloves that complement short sleeves for important occasions are worn with the costume. —*By Alice Alden.*

# Smart Routines Presented In Colorful Dance Recital

Smart, precise routines, intricate ballet steps and unusual specialty numbers—all with bright snappy costumes—were features of the "June Rose Ballet", with song and dance reviews, by pupils of Marion Perry Laird in the Collegiate Auditorium Friday evening. The program was divided into three sections, with specialty numbers making up the major part of the first and third, and the second in two parts, being the "June Rose Ballet". Highlight of the first section of the program was the final number, a comedy dance by Doreen Hogg who sang and danced to "Ma, He's Making Eyes at Me", "Walter, Walter, Lead Me to the Altar", and "Rose O'Day". She caught the spirit of the number, and brought gales of laughter from the audience as she coupled amusing facial expressions and an inane giggle with difficult, though amusing, acrobatics. She was joined by the chorus in the finale, which was a comic dance, done with complete abondon, by pupils dressed in misfit costumes. This strenuous routine combined an Apache dance, a game of leap frog, and a burlesque of a waltz, and was climaxed by the male members of the troop carrying off their partners piggy-back. Several girls were dressed as boys to complete the couples.

Every member was well presented, and it was difficult to pick out outstanding performances. The flash tappers, Doreen Jewell, Kenny Simmons and Marion Redmond, lived up to their name in their number, with a snappy routine, keeping up a fast pace throughout. Several excellent solo items, as well as those featuring a leader, a chorus and dual presentations, were equally well done.

Other numbers in the first section were as follows: Opening Exercises, juniors, led by Helen Zakos; Pistol Packing Mama and Dixie, Ray Turnbull; Soft Shoe Tap, Lois Scrace; Song and Tap, Rosemarie McCall; Rhythm Taps, Marlene Flint and chorus; Snappy Steps, Betty Harrison; Lady with a Tap, Tap, Tap, Helen Zakos; Swanee River, Jack Haslett; Toy Soldier Parade, the babies; Love, Love, Love, Joan Fletcher and Lionel Brown; Old Dutch Mill, Judy Welch and chorus; Syncopated Taps", Doreen Jewell; Military Tap, Betty Dalton.

**Steal Show**

Mention should be made of the babies' number, the "Toy Soldier Parade". Dressed in natty red uniforms, with high hats topped with white tassels, and carrying red cardboard guns, they marched in single file from the wings, and, after circling the platform, presented a military routine. Their winning smiles and unconsciously natural gestures won the audience, which heartily applauded them as they circled the platform at the conclusion of their number, and made their retreat to the wings in good order.

Hard and soft toe ballet work were shown in the numbers of the "June Rose Ballet" presented as a single number, in two parts. The babies opened the first, and junior sections of the ballet with their dance "Mighty Like a Rose," followed by the "Blue Danube Toe" by Judy Welch, and the "Victory Polka" by the junior chorus Rosemarie McCall and Douglas Laird danced a Dream Ballet, while Maureen Fletcher presented a Toe Ballet remaining on her toe for the complete routine. Helen Zakos, with a Classic Ballet, closed the junior section. All numbers were danced well, and the students showed a thorough knowledge of routines, and reflected careful supervision and teaching. As each number was concluded, the students remained on the stage, making a riot of bright colors for the finale.

Following the same plan as the junior section of the ballet, the seniors, who opened the second part with the Pink Lady Ballet, in graceful pink gowns, remained at the back of the stage, forming a colorful background for the numbers which followed. Joan Fletcher and Lionel Brown in their second number, danced "Meet Me Tonight in Dreamland", and were followed by Doreen Jewell and Marion Redmond, in a difficult and intricate soft toe ballet routine, featuring several acrobatic steps. Doreen Hogge and Kenny Simmons, whose Viennese Waltz brought the ballet to a close, brought gasps from the crowded auditorium, as Kenny Simmons swung his partner around in some breath-taking and spectacular spins. The seniors gave polished, smooth performances and their hours of long study and practice were rewarded by generous applause.

**Costumes Colorful**

The costumes in the ballet were particularly charming and beautiful, giving the platform a spring-like appearance, as if flowers had suddenly blossomed under the footlights. Marion Perry Laird designed all costumes and they were carried through by Mrs. A. Hasett.

A variety of number including Spanish, Mexican, Russian and Scottish dances, as well as a sailor's hornpipe, made up the final part of the program. Of special interest were the two Scottish dances, the Highland Fling and the Sword Dance. Both were done by dancers in Scottish dress, with white blouses and plaid skirts, sox and caps. Jean Findlay led the chorus for the Highland Fling, and Rosemarie McCall led the chorus for the Sword Dance.

Other numbers included the Sailor's Hornpipe," by Helen Zakos, Judy Welch, Betty Dalton, and the chorus; a Spanish dance, Rosemarie McCall; Top Hat Tap, Marion Redmond, Betty Harrison and Doreen Jewell; Toe Tap, Maureen Fletcher and Lionel Brown; a Mexican dance, Betty Harrison and Doreen Jewell; Stair Dance, Doreen Hogge and Kenny Simmons. Concluding number was a Victory Parade, with all classes massed on the stage in a stirring finale, "The Road to Victory."

Mrs. Ralph Peake sang "Say a Prayer for the Boys Over There," and "The Road to Victory," while Miss Gwendolyne Peake sang "Some Day My Prince Will Come." Jack Haslett played an accordion solo, the "Marine Hymn." Pianists were Mrs. E. Norman, Mrs. R. Peake and Lionel Brown.

An idea used often throughout the numbers was the placing of a leader, —on who knew the routine thoroughly—in front of the chorus, so that all could keep in step, and follow it easily, by watching her. A number of pupils sang the popular song for their number, before dancing, adding greatly to the variety of the program.

Other students taking part in the program were: Diane Zakos, Joanne Whitton, Sharon Sutton, Joan Weir, Leone Cairns, June Matthews, Margaret Lawry, Merita Rosborough, Ruth Gurney, Joan Riley, Betty Wilson, Shirley Peryer, Phyllis Peryer, Helen Guthie, Dolly Starr, Marilyn Davis, Patsy Roberts, Diane Dixon, Joy Steele, Cleates Baird, Shirley Higgins, Irene Davies, Alva Bolton, Reta Nayler, Beryl Rusaw, Audrey Wilshaw, Betty Rusaw, Eva Taylor, Marlene Crowe, Shirley Forbes, Nancy Davis, Peggy Johnston, Barbara Mann, Sandra Duke, Cathleen Haslett, Geraldine Graham, Trieva Cross, Betty Daniels, Jean Reil, June Reil and Helen Tarkington.

FAREWELL TO BACKACHE!

Her back ached—she felt miserable—no pep—she couldn't be "bothered" to go out—lost contact with her friends and was lonely. Her sister advised her to take Dodd's Kidney Pills. Her backache soon vanished—enthusiasm and energy returned—her eyes sparkled—her step was sprightly—and once again she was her "old self." 115

Say GOODBYE TO BACKACHE with Dodd's Kidney Pills

**PLEA FOR FRIENDSHIP**

LONDON — (CP) — A hope that the friendship born in war between Britain and Russia would never die was expressed by Madame Gusev, wife of the Soviet ambassador to Britain, when she made presentations at the London School of Arts and Crafts recently.

A.B. Fred Bartley, R.C.N.V.R., is spending a leave with his family at their home, 167 Morrow street

◇ ◇ ◇

Mr. and Mrs. M. N. Sargeant, 547B George street, are celebrating their 22nd wedding anniversary today.

◇ ◇ ◇

Miss Doris Armour, of Niagara Falls, is spending the summer with her aunt, Mrs. Scott Fife, of Hastings.

◇ ◇ ◇

Miss Helen Parkinson was in Toronto Friday for graduation of Miss Eva Pauline Paterson at Wellesley Hospital.

◇ ◇ ◇

Pte. George Croft, of Aldershot, Nova Scotia, is spending a furlough with his wife at their home, 249 Park street.

◇ ◇ ◇

Mr. and Mrs. Clarence Mann and Mr. and Mrs. Reg. McMullen, were in Guelph recently, attending the Farmers' Day.

◇ ◇ ◇

The many friends of June Lowther, 543 Waterford street, will be glad to know that she is improving nicely after her serious operation in Sick Children's Hospital, Toronto.

◇ ◇ ◇

Arthur More, and daughter Sheila, of Barrie, will arrive in Peterborough Sunday evening to spend a few days with Mr. and Mrs. Woodrow Roberts, Frederick avenue.

◇ ◇ ◇

Mrs. Bridget Quinlan, 154 Hunter street east, will celebrate her 83rd birthday Tuesday, June 20. She will be at home to her friends in the afternoon.

◇ ◇ ◇

Mrs. Ralph Standish and family, 618 Gilmour street, have left their city residence to occupy their cottage, near Kingston, where Captain Ralph Standish is stationed, for the summer.

◇ ◇ ◇

Mrs. Scott Fife of Hastings, has returned to her home from Toronto, where she attended the graduation of her niece, Miss Eleanor Armour, of Campbellford, at the University of Toronto.

◇ ◇ ◇

John R. Linklater, of Noranda Mines, Governor for the Kiwanis Club of Ontario, Quebec and the Maritime Provinces, was in Peterborough Friday at the Empress Hotel and left this morning for North Toronto, and Chicago.

◇ ◇ ◇

Mr. and Mrs. C. A. Moore and daughter June, of 308 Stewart street, are spending the week-end in Kingston with their son, Douglas, who is associated with Dr. LeGrandeur for the summer. Mr. and Mrs. Moore will celebrate their 24th wedding anniversary Sunday.

◇ ◇ ◇

*Miscellaneous Shower*

HASTINGS, June 17—(ENS). — A large number of friends and neighbors gathered at the home of Mr. and Mrs. Richard Bannon to tender a miscellaneous shower for their daughter, Mrs. Fred Hay and Mr. Hay, who were married the early part of June. The evening was spent in round and square dancing, and lunch was served at midnight.

◇ ◇ ◇

*School Helps Buy Fighter*

The pupils of the Auburn school, under the leadership of their teacher, Miss Lena Dewart, recently presented a concert and held a sale of war savings stamps, to boost the total to be given to the Hurricane Fighter Fund. The total bought during the evening, 18.75, brought the sum collected since January to $37.50, and the total receipts to $56.25. Although the quota is only $35, the school is planning to have about $75 before the end of June. The concert consisted of the humorous play, "Tom Sawyer."

◇ ◇ ◇

*Knox Mission Band*

The Nettie McKenzie Mission Band of Knox Church met in the junior room for their work book period, and twenty members and four group leaders were present. The worship service opened with a call to worship and Miss Betty Crowe read the Scripture. After the dedication of the offering, which was taken up by Terry Haig and Tommy Oesch, the meeting was adjourned. Miss Joyce Haynes presided.

◇ ◇ ◇

*Bridgenorth W.A.*

BRIDGENORTH, June 17—(ENS) —The June meeting of the W.A. was held at the home of Mrs. M. Fowler. Mrs. J. Johnston read the scripture and the lesson thought and prayer topic was taken by Mrs. S. Downs. Mrs. R. Petersone gave a report on W.A. convention and Mrs. C. Telford moved that treasurer send conference fees and fees for leaflets, which was seconded by Mrs. M. Fowler. Mrs. W. Nicholls moved and Mrs. C. Hartman seconded that the group send $15 to Victor Home in Toronto. The cent-a-day bags amounted to $9.26 for the month of May.

◇ ◇ ◇

*Bride-Elect Shower Guest*

BAILIEBORO, June 17—(ENS)— An enoyable social gathering was held at the home of Mrs. W. C. Jewison Thursday afternoon with Miss Myrtle Guyatt as the guest of honor, preceding her marriage in the near future.

Misses Jean Rutherford and Evelyn Gainer sang a duet, Miss Ferne Gainer played a piano solo and Miss Evelyn Thompson read "The Blue Bird of Happiness" to the piano accompaniment. Mrs. Jewison led the guest of honor to a chair in the dining room under an arch of bells from which a shower of confetti fell. A pink and white basket of shower gifts was carried in and were opened by the bride-to-be.

The serving of tea completed the party, Mrs. Jewison being assisted by Mrs. Douglas Fisher, Mrs. John Gainer and Mrs. Armand Talipeau in serving the guests.

# Bailieboro Girl Weds at Home

BENSFORT, June 17 (ENS)—The home of Mr. and Mrs. Chester Fisher, Bailieboro, was the scene of a pretty wedding recently when their elder daughter Alice Maurine was united in marriage to Daniel Albert Nill, son of Mr. and Mrs. William Nill of Cavan. Rev. A. H. McConnachie officiated. Mrs. Laurence Finnie was pianist and George Berry sang "O Promise Me" and "O Perfect Love."

The rooms were prettily decorated with peonies, ferns, locust, iris and wegelia. Mrs. W. McLaren met the guests at the door, and showed them into the living room, assisted by Mrs. A. Matheson, of Kingston.

In the living room the arch was fixed to form a canopy over the bridal couple who stood on three steps. The arch was decorated with peonies, locust and ferns and centered with three large white bells and pink streamers.

Given in marriage by her father, the bride wore a gown of floor-length lace, buttoned in front from the high neck-line to the hem. The bodice was close-fitting with finger-tip sleeves. Her short veil of silk net was caught to her head with orange blossoms and she carried a bouquet of lily of the valley and Sweetheart roses. She was unattended.

At the reception the bride's mother received in navy blue crepe and white accessories with corsage of Sweetheart roses. She was assisted by the groom's mother in strawberry embroidered sheer and corsage of orchids.

About forty guests were present and the bride's table, centered with the three-tiered wedding cake was pretty with bowls of flowers and silver holders set with pink and white tapers.

Guests were present from Peterborough, Kingston, Cavan and Millbrook. Girl friends assisting with dinner included: Mrs. Lorne Harris, and Misses Doris Horton, Ina Campbell, Mary Buckham, Allie Berry.

Groom's gift to the bride was a three-strand pearl necklace; to the pianist a purse; and to the soloist a leather billfold.

The couple received many gifts including cheques, cabinet of silver, Kenwood blankets, casseroles, quilts, and silver dishes.

After the wedding dinner the toasts were proposed by Mrs. F. Buckham, Mrs. W. McLaren, Rev. A. H. McConnachie and W. H. Cutmore.

For a trip to Montreal and points east, the bride chose a two-piece navy blue and white jersey dress, and white accessories. On their return, Mr. and Mrs. Nill will live on the groom's farm, on the 10th line of Cavan.

## Personals and Social

40TH WEDDING ANNIVERSARY—Mr. and Mrs. J. W. Newman of Norham observed their 40th wedding anniversary this week and were guests of honor at a party, where more than 50 relatives were present.

# Mr. and Mrs. J. W. Newman Observe 40th Anniversary

WARKWORTH, June 17—(ENS) —Mr. and Mrs. J. W. Newman, Norham, prominent residents of this community, will be guests of honor at the home of Mr. and Mrs. William J. Newman tonight when over fifty relatives will be present to extend their congratulations on the occasion of their fortieth wedding anniversary.

Mr. and Mrs. Newman were married in the presence of one hundred and fifty guests at the home of the bride's parents, Percy township, in June, 1904, by Rev. J. W. Shier who was at that time Methodist minister at Norham. The ceremony took place on the verandah. The bridesmaid was Theresa Bailey, later Mrs. Thomas Frost, now deceased, and the best man was Orloff Newman, brother of the groom.

Mr. Newman is a son of the late William John Newman and Maria Cole and was born at Morganston, November 28, 1875. Other surviving members of a family of five are R. S. Newman, Castleton, and Orloff Newman, Vancouver.

Mrs. Newman, before her marriage was Annie Mitchell, a daughter of the late Samuel Mitchell and Esther Sweet and one of a family of thirteen. She was born in Percy township in September, 1878. Her surviving brothers and sister are: Arthur, Edwin, William, Charles and Robert, Norham; Rev. George, Hardwick Vermont; Samuel J., Winnipeg, and Mrs. James Cooney, Regina, Sask.

For twenty-one years Mr. and Mrs. Newman have lived near Norham, where Mr. Newman has carried on a successful farming business. During the early part of their married life he farmed in Cramahe township and for a time owned a grocery business in Toronto and also was in business in Castleton. They have four sons, Capt. Leroy of Cornwall, Hayden, Everett and William of Norham.

Among the guests were Mrs. Ruth Cryderman of Batavia, N.Y. and Rev. George Mitchell of Hardwick, Vermont, Capt. and Mrs. Leroy Newman, Cornwall.

Mr. and Mrs. Newman have always had good health and both are able to carry on with their various duties. They have always taken an active part in church work and an interest in anything that was in any way a betterment to the community.

During the evening the bride and groom of 1904 will be presented with two chesterfield chairs and an address. A five-tiered wedding cake, centred the table, which was attractively arranged with cut flowers and silver. Later a buffet lunch was served.

## Needlecraft Pattern

Don't miss today's favorite—the crocheted shortie. It's done in string in slipper stitch—white outside, your favorite color inside.

Crocheted gloves cost next to nothing. Pattern 873 contains directions for gloves; small, medium, large size (all in one pattern).

Pattern Number ....................

Size ....................

My Name ....................

....................

Address ....................

I enclosed 20c for postage

# Norwood Airman Weds In Picton

NORWOOD, June 17—(ENS)—A wedding of interest took place recently in Pictou, Nova Scotia, at the home of Mr. and Mrs. Leonard B. Robertson, when their daughter, Nora Louise Robertson, became the bride of FO. William Lester Bongard, R.C.A.F., youngest son of Mr. and Mrs. G. Claude Bongard, of Norwood. Rev. G. M. Lamont officiated. During the signing of the register, Miss Jean Ferguson sang, "I Love You Truly."

Given in marriage by her father, the bride wore a floor-length gown of white chiffon, with embroidered finger-tip veil, and carried a bouquet of red roses. Miss Mary L. Thomas, of West Covehead, P.E.I., as bridesmaid, wore a floor-length gown of pale sheer, and carried pink carnations. PO. Harvey Bongard, of Dartmouth, N.S., was his brother's best man.

After a buffet luncheon, the young couple left for a brief trip to Ontario. FO. Bongard is at present stationed in the Eastern Air Command.

# Flier Marries Downeyville Girl

A pretty wedding took place in St. Peter's Cathedral recently, with Rev. J. T. Finn officiating, when Eileen Mary Collins, daughter of Mr. and Mrs. T. J. Collins, of Downeyville, became the bride of LAC. Robert Allan O'Connor, R.C.A.F., son of Mr. and Mrs. J. O'Connor, of Peterborough Miss Marion Best, A.T.C.M., was at the organ, and Mrs. D. Campanero was soloist.

Given in marriage by her father, the bride wore a floor-length gown of white satin, with a sweetheart neckline. She wore a finger-tip veil, and her only jewelry was a string of pearls. She carried a bouquet of Bettertime roses, and a pearl rosary, the gift of the groom.

Miss Carmel Collins was her sister's bridesmaid, in a floor-length mauve gown, with a shoulder-length veil, and carrying a bouquet of Talisman roses. Desmond O'Connor, brother of the groom, was best man, and Stuart Harding and Oakley Durkin, brothers-in-law of the bride and groom, were ushers.

At the reception at the home of the bride's parents, in Downeyville, the bride's mother received in a rose crepe dress, with navy hat and a corsage of rosebuds. Also receiving was the groom's mother, in a mauve flowered dress, with black hat and a corsage of sweet peas. For a short wedding trip to Toronto, the bride chose a two-piece dress of blue silk jersey, with matching accessories. On their return, Mr. and Mrs. O'Connor will live in Peterborough.

# E. F. Holland Weds Rita O'Connell

Sacred Heart Church, decorated with pink and white peonies, was the setting for a pretty wedding today, when Rita Patricia O'Connell, daughter of Mr. and Mrs. James O'Connell, became the bride of Everest Francis Holland, son of Mrs. E. Holland, Murray street, and the late Thomas Holland. Rev. D. L. Forestell, C.S.B., of Toronto, uncle of the bride, officiated. John Armstrong was at the organ.

Given in marriage by her father, the bride wore a gown of Duchess satin, with net yoke, full skirt with a train, and long leg-o-mutton sleeves. Her shoulder-length veil of net fell from a Queen Anne halo of matching satin, and she carried a cascade bouquet of Bettertime roses.

She was attended by Mrs. A. E. Long, her sister, as matron of honor, and Miss Marion McCarthy, as bridesmaid. Mrs. Long wore a two-piece silver-blue corded silk frock, with white accessories, and Miss McCarthy wore a two-piece dress of mauve crepe, with white accessories. Each wore a matching mohair and straw hat, with shoulder-length veil, and carried a nosegay of sweet peas and lily of the valley.

Jack Holland, brother of the groom was best man, and Donald O'Connell, Earl Long and Jerry Holland were ushers.

At the reception, at the Champlain Hotel, the bride's mother received the guests in blue printed triple sheer, with a navy blue hat and navy accessories, and a corsage of rose buds. Also receiving was the groom's mother, in black and white triple sheer, with black hat, black accessories, and a rose bud corsage.

For a trip to Toronto, Windsor and Detroit, the bride chose a two-piece dress of gold, with brown and white accessories. On their return, Mr. and Mrs. Holland will live in Peterborough.

# Fear Surrounds Non-christians

HAVELOCK, June 17 (ENS) — The Young Ladies Evening Auxiliary, meeting at the home of Mrs. Albert Holland, took for their study theme "Signs of the Kingdom."

"One of the prevailing moods of the non-Christian world today is fear, is was said. Fear of each other, fear of evil spirits; of death; of judgement; mumbling, paralyzing fear, that grip like a voice and never relaxes day nor night," was told by Miss Edna Rodgers. Continuing she said, that manifold ministry of the grace of God working through consecrated lives brings strength to the weak, opportunity to the oppressed, joy to the sorrowing and salvation to the sinful. It substitutes faith for fetishes, sonship for servitude, courage for cowardice, love or license. It introduces people of every race and color to a new fellowship, world-wide unbroken, and unbreakable in the midst of war, and merits more consistent and sacrificial support in prayer and money, than it has ever received.

The scripture story was told by Miss Gwen McCorvie. The Auxiliary was invited to take over the Baby Band work of the church, but the decision was left over until September.

Miss V. Locklin took charge of the program as follows: A poem by Miss Nellie Watson "The Ladies Aid". A contest on "Kinds of Material", brought first prize to Miss N. Watson and Mrs. C. Gall the consolation. An apron contest was won by Mrs. McGowan and Mrs. C. Holland as the most attractive, and Mrs. G. Chiles and Miss N. Watson were the most comical.

A third contest dealt with foods and was entitled "Mental Menu's" with Miss Edna Rodgers winning the prize.

# Mrs. E. Holland Given Shower

Prior to her marriage, Mrs. E. Holland, nee Rita O'Connel, was entertained at a cup and saucer shower, given by Miss Marion McCarthy, and received many lovely gifts. She was also guest of honor at a personal shower given by Mrs. Earl Lang, when those present included: Mesdames H. Kelsey, H. Roberts, T. Wilson, K. Fitzgerald, F. Allen, D. O'Connell, J. Brown G. Wainwright W. Philips, R. Lillico, A. Trucotte, C. Wainman T. Buckley, C. Buckley, J. O'Connell, E. Lang and Miss M. Mansfield.

The staff of the blueprint departmetn of the C.G.E. gathered at the home of Miss Nancy Williams recently, and presented Mrs. Holland with a lovely quited satin bed spread. Neighbors and friends presented her with an upholstered wine-colored rocking chair.

Mr. Holland was also presented with a wedding gift by the staff of Campbell's Dairy, where he is employed. He received a table and lamp.

WILT-PROOF AND COOL—You perhaps have noticed that new fabric which looks like super curtain voile, or marquisette with a heavy, draping quality. It looks wonderfully cool and imperishable, and it is. Crepes, you know. however thin, have a tendency to stick to a warm back; this porous stuff is as formal looking as crepe, and far cooler. —*By Prunella Wood.*

# June Meeting Cottesloe WMS

COTTESLOE, June 17.—(ENS).— The June meeting of the W.M.S. was held at the home of Mrs Chas. McMillen with 12 present. In the absence of the president, Mrs. McDonald took charge and followed the missionary monthly program, "The Lift Through Fellowship With Christ."

The Bible readings were given by Mesdames J. S. Kidd, D. Forsyth and Miss Mae Webster. 'Children and Youth' program was given with prayers by the leader, 'Ten Points for a Christian Home' were read by Mrs. Charles McMillen and Mrs. Toms read the poem, 'The Training Ground.' Misses Dorothy and Leona McMillan sang 'Brighten the Corner Where You Are.' Mrs. Wm. Forsyth took the Study Book. Plans were made for the next meeting to be held at the Forsyth home with roll call answered from Luke. Mesdames Richard and Charles McMillan served lunch.

Anniversary services will be held here Sunday, June 25th. Mr. Henry Thistlewaite will have charge at 11 a.m. and Rev. J. F. Everson of Springville, at 7.30 p.m. A thankoffering will be received

# Hastings Girl Weds R. McCracken

HASTINGS, June 17—(ENS)—A charming wedding was solemnized this week at the home of Mr. and Mrs. Donald Beamish of Hastings, when their elder daughter, Wynnifred Lillian, became the bride of Ray Everett, younger son of Mr. and Mrs. H. McCracken of Roseneath. The Rev. J. Davey of St. Andrew's Presbyterian Church officiating.

The house was decorated with spring flowers, silver bells and pink and white streamers, and the music played by Miss Doreen Nichol of Roseneath, cousin of the groom. During the signing of the register Miss Nichol played "O Perfect Love."

The bride was given in marriage by her father, and she wore a floor-length gown of white chiffon over white taffeta with smocked neckline, bishop sleeves, full gathered skirt falling from a fitted waistline, and wore as her only ornament a yellow gold locket. Her elbow-length veil was of white net, caught with a bandeau of white gardenia. She carried a bouquet of deep pink carnations.

The bride was attended by Miss Ruth Morrow, Reg. N. of Welland, cousin of the bride. She was frocked in blue sheer over blue taffeta with a shirred high neckline, and tiny self covered buttons extending to the shirred waistline. Her shoulder-length veil of blue net was caught with tiny buds of the same shade. She carried a bouquet of pink Virginian carnations.

The groom was assisted by Bernard McCracken, brother of the groom.

After the ceremony a reception was held, where the bride's mother received, wearing a two-piece gown of silk jersey, and wore a corsage of sweet peas. The groom's mother also received, wearing a gown of rose crepe, and a corsage of sweet peas.

The buffet luncheon was served to thirty guests. The table was attractive with its lace cloth, three-tiered wedding cake and pink candles in silver holders. Those assisting in the serving were Mrs. Arthur Beamish, Miss Doreen Fleming of Hastings, Miss Pauline Humphries of Peterborough, and Miss Alma Thackeray of Roseneath.

The groom's gift to the bride was a mantel clock, to the bridesmaid and pianist, plastic lockets, to the groomsman a billfold, and to the waitresses, silk handkerchiefs.

For a motor trip to Western Ontario the bride wore a two-piece gown of romance blue sheer, with white accessories.

On their return they will reside on the groom's farm in Alnwick.

# Mrs. F. Harris Talks to W.M.S.

HASTINGS, June 17—(ENS). — The June meeting of the Women's Missionary Society of Trinity United Church was held at the home of Mrs. A. E. Metcalfe Thursday afternoon The Scripture lesson was given by Mrs. Davis, literature secretary of the Peterborough Presbyterial. Mrs. Hanscom, president of the Peterborough Presbyterial Mission Band, gave an interesting address in aid of the Band, and Mrs. F. Harris, president of the Peterborough Presbyterial W.M.S. was the main speaker. Her address was "Is Our Work Worth While?" Mrs. Alexander German was presented with W.M.S. pin and Mrs. W. Preston with a life member's certificate.

Thirty members and visitors sat down to lunch, the tables for which were centred with roses, and those waiting on the tables were Mrs. G. Richardosn, Mrs. J. Stinson, and Mrs. E. Preston.

# Marmora News

Messrs. M. J. Corrigan, G. Murray and G. R. Whittmore of Marmora Kinsmen's Club represented their Club at Charter night of the newly organized Tweed Kinsmen's Club, Thursday evening.

Marmora L.O.L. 319 held a Royal Arch meeting on Thursday evening when several brethern of district lodges also attended. Two candidates were raised to the Royal Arch Degree.

Clayton Clemenger, Fred Matthews, Harry Pack and Joseph Scott attended the Royal Scarlet Chapter meeting at Eldorado this week.

Tom Pearce of the R.C.A.F., Rockcliffe is a week-end guest with his parents Mr. and Mrs. H. R. Pearce.

**STRICTLY BY MERIT**

In the British Army, all war commissions, with certain technical and professional exceptions, are granted from the ranks.

ESTABLISHED 1899

CONTINENTAL LIFE FOUR SQUARE

*Efficient Service . . .*

*Yours, Always*

Tested and tried for over 44 years, the Efficient Service of the Continental Life continues to give complete satisfaction to policyholders and beneficiaries.

THE CONTINENTAL LIFE INSURANCE COMPANY
HEAD OFFICE TORONTO

J. R. S. MacLEOD BRANCH MANAGER
355 George Street, Peterborough

A Purely Canadian Company

THE GIANT SUPER-FORTRESS B-29 WHICH BOMBED JAPAN—America's mightiest aerial weapon, the great B-29 bomber, shown in flight, blasted the Japanese mainland this week. The War Department announcement stated that these mysterious, new gigantic four-motored bombers hit targets in Japan.

SUCCEEDS HALSEY — Shown here is Vice-Admiral John Henry Newton, deputy commander of the South Pacific who succeeds Admiral William F. Halsey as commander of the South Pacific area and the South Pacific fleet. The shift of Admiral Halsey to a new and as yet undisclosed role in the Pacific war, presages newer and bigger drives against the Japs.

## WMS Activities Help Many Underprivileged

WESTWOOD, June 17—(ENS)—Mrs. F. W. K. Harris, Presbyterial president of Peterborough, was guest speaker at the June meeting of St Andrew's United Church Women's Missionary Society this week at the home of Mrs. Gordon Warner.

Mrs. Harris reviewed the great work done by the Women's Missionary Society both foreign and home, going back to the original organization in Prince Edward Island in 1825. Considering the vast numbers of underprivileged people who are helped by this Christian organization, it is time well spent attending missionary meetings, she declared

Mrs. Clegg, Presbyterial treasurer, was also present and gave a short talk on the mportance of financial givings Mrs. H. S. Nelson gave a reading and Mrs Morris sang a solo, 'One Day.' A hymn and prayer by Mrs J. E. Glover closed the meeting.

## Young Murderer

COLUMBIA, S.C., June 17—(AP)—George J. Stinney, Jr., 14-year-old Negro boy, was put to death in the state's electric chair yesterday for the confessed slaying of two young white girls who were fatally beaten with a heavy railroad spike. He was the youngest person ever to die in the electric chair here.

M. Rawlinson LIMITED
610 YONGE ST. TORONTO KI 5125
Moving PACKING SHIPPING STORAGE

BOTTLED BY
BOORMAN'S BEVERAGES

## Casualty Report Is Held Back

OTTAWA, June 17 — (CP) — Defence Minister Ralston said today in the Commons that security prevented immediate disclosure of the extent of Canadian casualties in the invasion.

Hon. R. B. Hanson (P.C., York-Sunbury) said it was 10 days since the start of the invasion and the Government had made no announcement as to the number of casualties involved.

Col. Ralston said:

"Nothing but security considerations prevents the announcement of casualties, both the number and the names. The names will not be announced publicly until, under the usual arrangement, about 30 days after the casualties occur. As to the numbers, I shall be glad to communicate with our allies and make an announcement as soon as that is found prcticable having regard to security conditions."

## THE STARS SAY . . .

By GENEVIEVE KEMBLE

**For Sunday, June 18**

SUNDAY'S horoscope holds promise of an outstanding success in a matter out of the ordinary or commonplace character. While it may have aspects connected with the spiritual, mystical or other subtle affiliation with associates, it may also arise as a reward for faithful service, fidelity to obligations or other service well rendered or dutifully performed. Endeavor to merit such emoluments.

Those whose birthday it is are encouraged for an exceptional bit of good fortune, coming as return for services dutifully performed, obligations paid or other worth while attention to superiors or other influential associates. There are peculiar or intriguing circumstances which may make such endeavor worth while.

A child born on this day should be fortunate and enjoy high recognition for its fidelity and good faith to obligations. It may have exceptional creative talents.

◇ ◇ ◇

**For Monday, June 19**

Monday's astrological forecast is for a sudden spurt in the direction of a new and probably radical departure in a venture, demanding quick and decisive action, with shrewd and clever grasp of situations while they are under control. There may be perilous angles requiring that propositions or agreements be taken up with alacrity and security, with particular attention to essentials and details.

**If It Is Your Birthday**

Those whose birthday it is are advised to take action on a sudden and perhaps unique proposal, in which delay and carelessness may forfeit a lucrative opening. Quick action may be necessary but backed up by reasonable judgment and wariness against loopholes for misconstruction or duplicity. Read contracts cautiously. Also safeguard private and affectional relations from intrigue or deception.

A child born on this day may have diversified talents, with ingenuity and skill, although possessing erratic and possibly subtle qualities, stressing tendencies to careless ways and dangers.

## Fashions

**TODAY'S PATTERN**

Cool as a babbling brook! Pattern 9216 is perfect for summer. Frost it with contrasting bodice cuffs and wide straps.

Pattern 9216 comes in sizes: 12, 14, 16, 18, 20; 30, 32, 34, 36, 38, 40, 42, 44. Size 16, 3 yds. 35-in. Contrast ½ yd.

Pattern Number ..................

Size ..................

My Name ..................

..................

Address ..................

I enclosed 20c for postage

General Insurance

STAN DARLING
Insurance
Fire, Auto, Accident and Health, Plate Glass Liability and Life.
346 WATER ST. PHONE 8884

T. MARK & SON
General Insurance
360 WATER ST.
Phone 5425

INSURE IN SURE
INSURANCE
C. J. RAY
418 Water Street Tel 6142
Fire, Automobile, Sickness and Accident, Plate Glass, Liability, Etc

## Veteran Railroader Dies At London

LONDON, Ont., June 17 (CP) — John Samuel Allen, well-known Ontario railwayman, died at his home here yesterday.

He started his railway career at Ottawa with the old Canada Atlantic Railway and in 1916 was transferred to the eastern line of the Canadian Pacific Railway at Sudbury as division master mechanic.

He later held that position at Ottawa, Schreiber, Brownville Junction Maine and Montreal, coming to London in 1934. He also worked at Carlton Junction, Chapleau and North Bay.

He is survived by his widow. A sister, Mrs. W. Black, lives at Belleville, Ont., and a brother, F. W. Allen, at Vancouver.

## Pilotless Plane Base Bombed For Year

NEW YORK, June 17 (AP) — Military installations bombed by the Allied air forces for nearly a year were the launching platforms for the new weapon—the pilotless plane—used by the Germans against London Thursday night and Friday, the British Information Service said.

For months before D-Day, Allied aerial onslaughts were carried out incessantly against what were described as "mystery installations" in the Pas de Calais area of France.

## Bensfort News

Mr. and Mrs. George Beebe, Mrs. W. C. Dawson and Mrs. Charles Barnard attended the annual S.S. convention for Cavan and South Monaghan at Bailieboro.

Miss Helen Moncrief of Peterborough is spending her vacation with Mr. and Mrs. W. H. Barnard.

The Red Cross held a quilting at the hall this week and also packed boxes for the boys overseas.

The proceeds from the W.M.S. cooking sale held recently on the market amounted to $16.50.

## Plan Overseas Boxes

NORWOOD, June 17 — (ENS).—The Red Cross group of war workers under the leadership of Mrs. F. Webster met this week at the home of Mrs. George Ross. Twenty ladies finished four large quilts, and Mrs. Andrew Knox donated a quilt top, a bat and a lining. Mrs. E. Scott, Mrs. G. Ross, and Mrs. G. Andrews each donated a quilt top. Mrs. F. Webster and Mrs. E. Scott have each finished two night dresses for the Red Cross and during the afternoon two boxes were packed for two boys from the neighborhood overseas.

BOMBED JAPAN — Brig.-Gen. Kenneth B. Wolfe, above, Riverside, Calif., head of the 20th Bomber Command which rained death and destruction on the Japanese homeland. The bombers were the new B-29 Superfortresses. Gen. Wolfe was in charge of the actual bombing operations.

## 30 Quilts Finished By Red Cross Group

HASTINGS, June 17 — (ENS)—Mrs. Herbert Oliver entertained the Cobourg Road Red Cross for their June meeting when 15 members were present. There were three quilts quilted during the afternoon this making a total of 30 quilts the group have made since January. Mrs. William Whitred of Hastings donated a quilt top and lining, and Mrs. Foster made and completed three quilts during the past month for their group. Salvage is to be left at Wellman's garage in Hastings during the month.

Letters were read thanking the ladies for their parcels received overseas, from James Cavanagh, Philip Forde, Harry Porter, and Patrick Fitzpatrick. Mrs. Eric Pulfer, Mrs. Gordon Dickey, and Mrs. Bruce Trotter are a committee appointed to arrange the parcels for the boys overseas this month. The bake sale held in the Fleming Block was a success, realizing $23.

Mrs. Cecil Oliver gave the sewing report, stating there had been 12 pairs of pyjamas completed and more were handed out to be ready for the July meeting, which will be held at the home of Mrs. Virgil Oliver.

## Two More Escape

CHATHAM, June 17—(CP)—Officials at the prisoner of war camp near here where two Germans escaped Thursday night said a police dragnet has been spread across Western Ontario and all border points in an effort to recapture the men. Officials said the two—Horst Kordass, 23, and Adolf Becker, 21—belong to a group of German seamen at the camp who have refused to work on district farms.

## Just a Change

MONTREAL, June 17—(CP)—Tim Buck, national leader of the Labor Progressive party, said last night the people of Saskatchewan "did not vote for socialism" when they elected the C.C.F. party to power, "but demonstrated beyond doubt that they are ready for a change in their political, economic and social thinking."

## Post-Discharge Problems Are Discussed

BY D'ARCY O'DONNELL
Canadian Press Staff Writer

OTTAWA, June 17 — (CP) — Commons members were told yesterday that the duty of preparing for the return of the service personnel to civilian life was the responsibility of every member and of every political party.

The responsibility was placed on the shoulders of all by Pensions Minister Mackenzie, who said the government was ready to accept any reasonable and constructive changes in the government's re-establishment and rehabilitation programs.

Mr. Mackenzie spoke after second reading was given a bill establishing a Veterans Affairs Department to handle all matters concerning ex-service personnel. The reading ended a three-day debate on the Bill, and paved the way for clause by clause study of the measure.

Toward the close of the debate Defence Minister Ralston said the interest of the Defence Department in members of the forces would not end with their discharge. Steps already were being taken to protect their post-discharge interests.

Col. Ralston said the Defence Department had recently appointed three advisers on discharge affairs. The advisers would form a link in the chain leading from discharge to rehabilitation.

Gordon Graydon, Progressive Conservative House Leader, said the "meshing" of returned men and women into the social and economic life of the country was not going to be an easy task, but it would be made a little easier if all citizens did their part.

"And I say that nothing less than the best for those who serve will be good enough for this government and for the Canadian people to give to rehabilitate these men and women when they come back," he said.

The trend of discussion during the debate veered from generalities when George Cruickshank (L-Fraser Valley) said he could find no record of J. F. Pouliot (L.-Temiscouata) having served in the last war nor during the present war.

Mr. Cruickshank said he looked up the Temiscouata member's record after Mr. Pouliot referred Thursday night to Flt. Lt. James Sinclair (L.-Vancouver North) as "a penguin."

**Mr. Pouliot on Spot**

(Mr. Pouliot said Thursday night that during an earlier debate in the Commons he had "been insulted by the penguin of Vancouver.")

Mr. Cruickshank said Flt. Lt. Sinclair had volunteered several times for aircrew in the R.C.A.F. but had been rejected and had accepted a post as administrative officer overseas. He had served in Britain, in the Middle East, in Sicily and Italy.

In 1914, Mr. Pouliot was 24 years old, the ideal age for service as a soldier, said Mr. Cruickshank, a veteran of the last war. In this war Mr. Pouliot had done nothing but discourage farmers' sons and others from joining the services.

"This man who fights so courageously against civil servants and against members of the armed forces doesn't know anything about a slit trench, sleepless nights on the battlefields, or anything about a battlefield," said Mr. Cruickshank.

Whenever Mr. Pouliot spoke he always had his eye on the election battlefront of Temiscouata county.

"I think I am speaking for all members of the House when I condemn the fact that any member should defame a fighting man by calling him a penguin," said Mr. Cruickshank.

He said he had informed Mr. Pouliot by letter that he was going to refer to him in the Commons.

It was unfortunate for Quebec province that Mr. Pouliot appeared to be that province's spokesman in the house. Quebec had made a great contribution in this war and in the last war.

**Raps Cartoon**

Before the veterans' affairs debate was resumed, Revenue Minister Gibson read a statement in which he criticized a cartoon and editorial in the Toronto Globe and Mail regarding the Dominion government's wartime alcoholic beverage order. He said the editorial, published yesterday, represented the Federal government as being responsible for the fact the monthly ration of spirits authorized in Ontario was 13 ounces and in Quebec 80 ounces.

Col. Gibson added:

"The Federal government has nothing whatever to do with deciding what the ration shall be in each province. Each province is entitled to receive 70 per cent of the quantity of spirits released for sale in the year which ended Oct. 31, 1942; in other words, each province receives exactly the same proportion of the quantity consumed in the base period."

## Ships Collide

LEWES, Del., June 17—(AP)—The fishing trawler Hannah A. Lennon was struck and sunk by an unidentified tanker about four miles off the Delaware Capes yesterday. The entire crew of 45 escaped in lifeboats and rowed safely to Lewes.

CANUCK ON INVASION FRONT—Squadron Leader J. G. Edison, a Canadian, senior flying control officer, is shown operating from a field control office set up in a truck guiding the first R.A.F. planes to arrive to a landing in France.

## DOROTHY DIX . . . .

**ENVIRONMENT VITAL IN LOVE**
**How Prospective Mate Acts Under Conditions Expected in Wedlock Must Be Considered**

Recently there appeared a cynically amusing cartoon in the papers showing a returning soldier presenting his Eskimo bride to his astonished parents, with the explanation: "Well, she looked all right in Alaska."

We smiled as we thought of a husband trying to fit that incongruous little figure into the stream-lined pattern of sophisticated society, but there was a heartache underneath our mirth because we had seen so many youngsters marry girls and boys who were glamorous against their own background, who were grotesque in the surroundings to which they were transplanted. And we remembered the tragedy it was to both.

**Attractive Settings Enhance Romance**

There was Mary who married the good-looking boatman at the summer resort. There was Lucy who eloped with the dashing cowboy at the dude ranch. There was Tom, who was honor man at college, who fell for a girl from the wrong side of the tracks. And there were the learned bookmen so beguiled by the picture that the simple country girl picking flowers made that they mistook her ignorance for innocence.

Then, when they got their mates out of their native environments the charm evaporated like mist in the sun. Mary's sea god was just an ordinary chap in ill-fitting, ready-made clothes. Lacking his wide spaces and his horse. Lucy's cowboy was shorn of all his romantic appeal. Brought in contact with smart women Tom's wife was a frump who didn't even know how to comb her hair. And the scholars were bored to death by wives who had never read anything but True Stories.

Most of the domestic misery that salts the world down in tears, is the result of men and women marrying people who have had different upbringings and have different tastes and habits from their own. Irvin Cobb once said that the Civil War was not fought over slavery. The real issue was hot bread versus cold bread.

This is just as true of families as it is of nations. Husbands and wives quarrel more over little things than they do over big things. Husbands' table manners get on their wives' nerves just as much as their philandering does, and husbands will stand for practically any sort of treatment from their wives as long as they don't correct their grammar.

**Important Test Of Prospective Mates**

Hence, the vital importance of a man and woman testing out before marriage how their prospective mates will fit into their background. Let them take John and Mary to their home towns; let them visit their parents; meet their friends and acquaintances, and if they don't fit into the picture, let them call the wedding off. For love itself does not stand the acid test of lack of congeniality, or of having to "explain" a wife or husband to others.

And I especially urge all service men, who are lonely and homesick and girlsick, to cut out the cartoon I referred to at the beginning of these few lines and to put it, along with their pin-up girls, where it will be constantly before their eyes, as a reminder that the girl who looks all right in Alaska may not look that way if they take her back home.

(The Bell Syndicate, Inc.)

## Ease Pressure

OTTAWA, June 17 —(CP)— The Price Board, in a statement last night asked Canadian businessmen to co-operate in reducing prices wherever possible to relieve continuing pressure on the price ceiling and said the attainment of this objective was of the "utmost importance to the government's stabilization policy."

## Chosen Candidate

DURHAM, Ont., June 17—(CP)—John Grierson, Bentinck township farmer and shipper, yesterday was chosen Progressive Conservative candidate for Bruce riding in the next federal election.

FRENCH CIVILIANS SEE THEIR OVERLORDS IN NEW ROLE—This picture made June 7, shows a file of German prisoners passing through an unnamed French village, watched by the villagers they once dominated. Faces of the natives reveal conflicting emotions.

Creme DEA
FOR THE HEALTH AND BEAUTY OF YOUR SKIN
NOW AVAILABLE AT
ELLIOTT'S DRUG STORE
GEORGE STREET

## CWL Donates $1,000 To Pope's Fund

LONDON, Ont., June 17—(CP)—A decision to donate $1,000 to the fund created by Archbishops and Bishops of Canada in response to the appeal for alleviating the suffering of the starving people of Europe issued by Pope Pius XII was made at the closing session of the 24th national convention of the Catholic Women's League here last night.

Officers elected were: President, Miss Ann MacMaster, Vancouver; First Vice-President, Mrs. W. R. Dundin, Montreal; Second Vice-President, Mrs. T. E. Durocher, Windsor, Ont.; Third Vice-President Mrs. G. A. Marceau, Quebec City; Fourth Vice-President, Mrs. Frank O'Neill, Halifax; Fifth Vice-President, Mrs. W. A. Walker, Toronto; Honorary Secretary, Miss Isabel Hutton Ottawa; Honorary Treasurer Mrs. James Freeman, Riverside, Ont.

## Maquis Take Town

PORT BOU, Spain, at the French Border, June 17—(AP)—A new Maquis army has opened guerilla action only 150 miles south of the Caen battlefield, reports reaching the French-Spanish frontier said yesterday. Several hundred well-armed guerillas rode into Bressuire in 30 trucks Wednesday, isolated the town's Nazi garrison and spent four hours methodically wrecking five rail lines which cross through the town, as well as dynamiting roads and bridges, it was reported.

HAY FEVER
CATARRH, SINUS TROUBLE
TRY THIS COMBINATION TREATMENT FOR QUICK RELIEF
Here's what you do. Place a little Buckley's Stainless White Rub well up each nostril night and morning. This soothes the irritation, stops the sneezing. Then a Buckley's Cinnamated Capsule several times a day allays the feverishness—gives you comforting relief right away. Thousands of sufferers are finding quick relief this pleasant easy way. Both preparations for 85c at all druggists.

For the June Bride
ELECTRICAL GIFTS
Are the Most Acceptable
Due to wartime restrictions our usual supply of all electrical appliances is greatly curtailed, but we have a nice selection of
BOUDOIR LAMPS
TABLE LAMPS
PIN-UP LAMPS
BED LAMPS
COREY COFFEE MAKERS
GLASS TEA KETTLES
GRANT & LOUCKS
COMPANY LIMITED
418 George St. N. Phone 5745

JUST PICTURE YOURSELF . . .
in a brand new home of your own! If you need a new house, there's no longer any reason to put it off. Materials are available for new construction, and as usual, we are at your service. As always, we have the high quality materials you need and want, and our experienced staff is ready to assist you. Why not come in today and talk over your plans? Get going on that new home NOW!
ESTABLISHED 1840 — TELEPHONE 4655
The PETERBOROUGH LUMBER CO., LTD.
Listen to CHEX for our program "Drums" every Tuesday evening 8:30 to 9 p.m.

# The Examiner

CLASSIFIED ADVERTISING RATES

Cash with order 1½c per word per insertion; 35c minimum for first insertion; 45c minimum with box number

If paid within five days, 2c per word per insertion

After five days, 2½c per word per insertion

Refunds must be claimed within thirty days

The names and addresses of boxholders are confidential and cannot be given under any circumstances

THE PETERBOROUGH EXAMINER reserves the right to classify edit or reject any classified advertising copy. Read your ad at the first insertion. The Examiner will not be responsible for more than one incorrect insertion. Copy accepted up to 1 p.m. each day for insertion the same day except Saturdays when copy must reach the Examiner before 10 a.m.

| | |
|---|---|
| Birth Notice | 75c |
| Card of Thanks | 75c |
| Engagement Notice | 75c |
| Marriage Notice | 75c |
| Death Notice | 75c |
| In Memoriam | 75c |

The above charge is for 50 words—over 50 words 2c per word is charged. Coming Events — First insertion 20 words or less minimum charge 50c. Subsequent consecutive insertions 40c per insertion. Over 20 words 2c per extra word per insertion

TELEPHONE 4641

## Births Marriages Deaths
In Memoriam, Cards of Thanks

**BIRTH**

SHEPPARD—To Mr. and Mrs. Douglas Sheppard, Millbrook, Ontario, on Saturday, June 17, 1944, a son a brother for Douglas.

**DIED**

LEE, Mrs. Hubert Frank—Entered into rest in Oshawa, Ontario, Friday, June 16th, 1944, Daisy May Allcock, beloved wife of Hubert Frank Lee and Mother of Alfred H. Lee, Peterborough, aged 64 years.

Funeral from the family residence, 398 Mary street, Oshawa, Monday, June 19th at 2.30 p.m. Also service in St. George's Anglican Church, Oshawa at 3.00 p.m. Interment Oshawa Union Cemetery.

CARR, Mrs. Lulu Olive—On Saturday, June 17, 1944, at the residence of her nephew, Arthur Hancock, 2nd Concession of Smith, Lulu Olive Hancock, sister of Clement and Clifford Hancock.

Funeral service on Monday, June 19 at 1:30 p.m. from the Nesbitt Funeral Home, 347 Charlotte street to Newtonville United Church for service at 3:30 p.m. Interment Newtonville Cemetery.

**IN MEMORIAM**

BRISTOW—In loving memory of our son, William Morley Bristow, who was drowned four years ago, June 17, 1940, in the Otonabee River.

No pen can write, no tongue can tell
Our sad and bitter loss,
But God alone has helped so well
To bear our heavy cross.

—Ever remembered by Father, Mother and Family.

**CARD OF THANKS**

Mrs. Alma Silvester and sons wish to thank their Peterborough friends for expressions of sympathy, especially thanking Rev. J. H. Sutcliffe, all the members and choir of Murray Street Baptist Church, Royal Orange Lodge, Black Knights and members of the City and Provincial Police Forces for their kindness during the illness and death of a dear husband and father.

Mrs. Patrick Hynes and family extend their sincere thanks to the attending doctors, priests, and nurses of St. Joseph's Hospital, employees and C.G.E. and Genelco and to all kind friends and neighbors for many acts of kindness and expressions of sympathy during their most recent sad bereavement.

## FLORISTS

TURNBULL'S FLOWERS LIMITED 441 George Phone 7[illegible] Nights [illegible]

## FUNERAL DIRECTORS

FUNERAL SERVICE
J. J. DUFFUS
WATER AND CHARLOTTE STS
Telephones, Day and Night:

| | |
|---|---|
| OFFICE | 5757 |
| J J DUFFUS (Residence) | 6443 |
| ORVILL J FALLS | 5618 |

TEDFORD FUNERAL HOMES

| | |
|---|---|
| NORWOOD | Phone 297 |
| LAKEFIELD | Phone 28 |
| HASTINGS | Phone 31 |

## COMING EVENTS

First insertion, 20 words or less minimum charge 50c. Subsequent consecutive insertions, 40c per insertion. All over 20 words, 2c per extra word per insertion

DANCE AT RYE'S PAVILION. Saturday, Graydon Sheldon's Orchestra. Modern and Old Time dancing. Admission 35c. Gents 50c. Tune in CHEX 8.30 to 9.00.

DANCE AT S.S. NO. 4, DOURO, Wednesday, June 21, Leahy's Orchestra. Admission Gents 50c. Ladies 35c.

*In Memoriam Verses*

A booklet from which In Memoriam verses may be selected is available at the Advertising counter of The Examiner. Telephone Classified Dept. 4641

## Coming Events
(Continued from Preceding Col.)

THE DEVOTIONS IN THE SACred Heart Church will be on Sunday evening at 7 o'clock instead of next Wednesday evening. The Priests will be on Retreat in Toronto next week.

SEMI-ANNUAL MEETING County Orange Lodge of West Peterborough will be held June 20, 8 p.m., Lakefield. Every member is requested to be present.
A. Millen,
County Recording Secretary.

"THE WORK OF THE CIVIL SERvice in India"—title for public lecture by Major Foort, who speaks many languages of India and is familiar with the basic causes of her troubles, in the Y.M.C.A., Tuesday, June 20th at 8 o'clock.

BINGO AT THE ORANGE HALL, Saturday, 8.15. 30 games, 5 freeze outs. Large Cash Prize on 13th Game. Substantial Cash prize on 10, 20 and 30th Game. Come and bring your friends.

A MEETING OF THE RATEPAYers of that portion of North Monaghan township area schools, not being annexed to the city of Peterborough will be held in May's School, on Tuesday, June 20, 1944, at 8 p.m. This meeting is called for the purpose of discussing school problems in the said area, a full turn-out of ratepayers is important. This question concerns all ratepayers.
Signed, Walter Bannon, Chairman. Harry Welch, Secretary.

BRANCH NO. 52, CANADIAN LEgion, B.E.S.L. Regular Monthly Meeting, Monday, June 19th. Please attend for Initiation.

## PERSONALS

LEONARD EAR OIL HAS BROUGHT relief to many sufferers from defective hearing and head noises due to catarrhal mucus. $1.00, recommended and sold by your Druggist.

YOU CAN RUN A HOME KINDERGARten with our help. Canadian Kindergarten Institute, Toronto 10, Ontario.

LOOK AS YOUNG AS YOUR HAIR looks — "ANGELIQUE GREY HAIR RESTORER" brings back the natural color and youthful lustre to your hair. $1.00, at Elliott's, McDermid & Jury, Payne's, and Tamblyn's Drug Stores.

SPIRELLA REPRESENTATIVE — 3011, 5362, 5151.

FULLER BRUSH PRODUCTS. J Wright, 580 Bolivar. Telephone 8502.

AVON REPRESENTATIVE 648 BETHune. Telephone 3194.

RAWLEIGH'S PRODUCTS. 360 SIMCOE Telephone 3055.

FULLER BRUSH REPRESENTATIVE Telephone 9778.

FULLER SALESMAN F. DAWE, 451 Water. Telephone 4789.

### Custom Tailoring

DOES YOUR COAT OR SUIT NEED Altering? Have it done now. Tony Pepe, Greene Building. Dial 4295.

### Piano Tuning

WILLIAM POTTER, PIANO TUNING and Repairing (formerly Heintzman) Dial 9462.

PIANO TUNING AND REPAIRING — Fred Walker, Heintzman & Company, Toronto. Mail orders to CHEX or Telephone 9496.

### 3a Hairdressers 3a

EXTRA SPECIAL OIL WAVE, $6.50 FOR $5.00. Rosanne Beauty Salon, Kresge Building. Dial 8837.

MARY MARINO SUGGESTS FOR FINE Dry, Hard-to-curl Hair, one of her better Oil Waves at $7.50. Other Oil Waves from $3.50 up. Dial 8663.

SPECIALS — END PERMANENTS $1.00 up. Oil Permanents $2.50 up. Downer's. Dial 8874.

SPECIALS — $8.50 VAPOR PERMANent for $7.00. $7.00 Machineless Permanent for $4.00. Includes Shampoo, Hairstyle Cut and scientific testing. Telephone 5311. Paris Beauty Salon.

## FOR SALE

### 4 Miscellaneous 4

COMBINATION BOOKCASE AND DESK Hall Rack with Mirror, Premier Hand Vacuum Cleaner. 384 Park North.

DOUBLE METAL BED AND SPRINGS, with Mattress. 462 Gilmour.

JUST RECEIVED — 2 APARTMENT Sized Pianos. Special for Friday and Saturday. Parks' Studio, 206 Charlotte.

TOP SOIL AND GOOD ROTTED Manure. Telephone 3419.

GENT'S BICYCLE. 581 ROGERS.

METAL COMPOUND AND METAL Roofing. Lakefield Hotel. Telephone 1.

THREE-BURNER COLEMAN GASOline Stove, with Oven, $25.00. Telephone 6611.

| | |
|---|---|
| 42" SWEDE SAWS | $ 2.98 |
| SEPTIC TANKS (Steel) | $32.50 |
| SLIDING DOOR with Track | $12.50 |
| OFFICE PARTITION, like new | $25.00 |

PETERBORO METAL CO.

CONVERTIBLE STROLLER, ALMOST new. Dial 7663.

TWO CHESTERFIELD CHAIRS, Single Bed, Coil Springs and Mattress. Telephone 6868.

CINDERS FREE FOR HAULING. Apply Ovaltine Factory.

STEAMER TRUNK, TENNIS RACQUET, Scout Jack-knife, Upright Magnifying Glass. 635 Water.

AWNING ROD, 9' 20". 466 SHERbrooke.

CAMP COT, WITH SPRING-FILLED Mattress, Child's Desk, Chest of Drawers, Walnut Bedroom Suite. Telephone 4448.

NEW HEN HOUSE. TELEPHONE 5102.

MASTERFORM TRUSSES — FIT ALL types of Ruptures. Sold only by Miller's Drug Store, corner of Charlotte and Downie. Dial 8734.

DRESSER. 178 AYLMER.

SAILBOAT INTERNATIONAL; ALSO 2 Deer Hunting Rifles. Telephone 6012.

RADIO, TABLE MODEL, ELECTRIC; also Part of Battery Set. 265 Reid.

MASSEY-HARRIS MOWER NO. 15 Jewel Cook Stove. Elwood Crapp, 509 ring 21, Lakefield.

GOOD SAWMILL POWER BOILER 30, Engine 25, Hundred-Fifty Dollars. Neale, Post Office, Paudash Lake, midway Apsley-Bancroft.

## FOR SALE

### 4 Miscellaneous 4

WHITE STAR POTATOES, CHEAP. Telephone 8026.

### Books

COMPLETE SET OF HARVARD Classics and Harvard Shelf of Fiction, also Bookcase in Four Sections. Write Box 173, Examiner.

### Plants and Flowers

LATE CABBAGE PLANTS AND Brussels Sprouts. 182 Sophia.

CABBAGE PLANTS, WINTER VARiety. 108 Stewart.

### 4b Boats 4b

16-FOOT SKIFF, $30.00. TELEPHONE 7355.

### 5 Dogs, Cats, Birds, Etc. 5

COLLIE PUPS, POM PUP. 245 PRINcess. Telephone 8576.

COCKER SPANIEL PUPPIES (MALE and Female). 129 James.

COCKER SPANIEL PUPPIES. HEDGley Kennels. Dial 4906.

DOGS BOARDED. HEDGLEY KENnels, Port Hope Highway. Telephone 4906.

### 7 Livestock and Poultry 7

THREE ANGUS BULLS, SERVICEABLE age, priced reasonable. James Humphries, No. 3, Hastings.

ONE GRADE HEREFORD BULL, ONE Grade Shorthorn Bull, 10 months old. John Kingsley, Norwood.

DARK GREY BELGIAN MARE, FOUR years, and well broken. 4-33, Douro.

10 GOOD LAYING HENS. 124 JAMES, 9855.

THREE GOOD FRESH DURHAMS, 2 Durham Springers, 3 Cheap Work Horses. 22 ring 41, Keene.

WANTED, CALF FOR VEALING. TELEphone 5002.

DUAL-PURPOSE DURHAM COW, Young, due to freshen. Joe Sullivan, 35 ring 24, Keene.

REGISTERED JERSEY COW, THREE years old. A. L. Williamson, Omemee, Box 117.

75 SMALL PIGS, GOOD QUALITY. Tuesday, June 20, 1:30 to 4, Peterborough Market Square. George A. McGowan, Havelock.

100 SMALL PIGS, EXTRA GOOD Quality, at Barn of George A McGowan, Monday, June 19. For information, call 34J, Havelock, Ontario.

### Baby Chicks

CHICK BARGAINS IN THE FOLLOWing Breeds: Barred Rock, New Hampshire, White Rock and Hybrids. Cockerels $5.95, Non-sexed $8.95. Pullets $12.90 per 100. Government Approved blood-tested. No deposit. Shipped C.O.D. Also Two-week-olds available. Give second choice. Top Notch Chickeries, Guelph, Ontario.

CHICKS, ALL BREEDS — PULLETS, Cockerels. We expect to have plenty to fill all orders this week and next, but as we're closing earlier than usual we advise your getting in touch with us soon for just what you need. Bray Hatchery, 364 Water. Dial 3834.

### 7x Farmers' Needs and Supplies 7x

MASSEY-HARRIS MOWER, IN GOOD condition. Max Humphries, No. 3, Hastings.

WANTED, HAY WORK CAR FOR Beatty Track. Telephone 4084.

ONE HAY LOADER, MOWER, HORSE-Rake, all in A1 shape. Apply to Gordon Dunham, R. R. 4, Campbellford, Ontario.

STAVE SILO 13 x 21. HAROLD BEEBE, Baillieboro.

ONE MASSEY-HARRIS RAKE, ONE Peter Hamilton Mower, One Two-Disc Horse-drawn Plow, One Three-Disc Tractor Plow. George Walker, Telephone 1 ring 4, Warsaw.

McCORMICK - DEERING TRACTOR. 10-20, good condition. W. Waterman, Fraserville.

CORN, MILKWEED, AND HOE CROP Scuffling, 35-inch rows, $1.00 per Acre. Telephone 7781 or 319 McDonnel.

EXPERT TRACTOR PLOUGHING AND Cultivating. Two Tractors at your service. 319 McDonnel, or Telephone Art O'Halloran, 7781.

BUCKWHEAT, WARSAW 4 RING 2.

### 8 Real Estate 8

HOUSE, AT 222 McGILL STREET. Dial 7121. Apply between 6 and 8 p.m.

THIRTY-ONE LOTS ON HOWDEN Avenue, 72 feet deep by 43 feet frontage, subject to restrictions. $30 each. Apply G. N. Gordon.

SOLID BRICK 8-ROOMED HOUSE. H.W. heating, insulated, excellent condition, central; suitable to Sublet. Telephone 7300.

FARM FOR SALE IN EMILY TOWNship, 30 Acres Wheat, or would consider Trade for Business. Write Box 146, Examiner.

4 Room Brick Bungalow, Tiled, Built-in bath; modern Kitchen. Easy terms $4,200
S., New Modern Frame Bungalow, immediate possession $3,200
Central, 7 Room, newly decorated, oak floors, complete plumbing, furnace, and garage $4,500
E. Modern 7 Room Red Brick, real well decorated, large lot. Immediate possession—to close Estate. Offers.
O'TOOLE BROS.
Real Estate and Insurance
184 Charlotte St Phone 9447

BEAUTIFUL HIGHLAND HEIGHTS

Get Your Post-War Home Site Now in East City's New and Coming Sub-Division, and Buy an Extra Lot or Two for an Investment.

TERMS $10.00 DOWN, $5.00 MONTHLY UNTIL PAID.

PRICE: $100 TO $200 EACH.

Location East of Armour Road, North of McFarlane Street.

Plans at the Office of
J. A. GIBBS, 141 Hunter St. 3843.

Young's Point, Overlooking the Lake, 10 Rooms, light and pump, 1 Acre Ground $3,000
Lansdowne, Duplex, 10 Rms, 2 sets of plumbing, Lot 100 x 150 $4,000
Engleburn, Choice Building Lots, 40 x 100, overlooking River $500
J. A. GIBBS, 141 Hunter St. 3843.

$3,100—8 Acres, close in, Hydro.
$4,500—Modern Home, 28 Highway.
$1,400—6 Rooms, 2-piece plumbing.
$4,100—Central Brick, Duplex, easy.
$ 100—Good Lots, South, sewer.
$2,000—Lovely Cottage Chemong.
$4300—Modern Bungalow, hardwood.
R. J. McCANNAN - JACK SINCLAIR
140 Simcoe St Telephone 4246
RENTS COLLECTED
LOANS ARRANGED. INSURANCE.

150-Acre Farm, 4 miles from City. 120 Acres cleared, balance wood and timber. 7-Room Brick House, furnace and hardwood floors, large hip-roof barn. Owner retiring. For Sale or Exchange for City Home. Apply to
O'TOOLE BROS.
184 Charlotte St Phone 9447

## FOR SALE

### 8 Real Estate 8

| | |
|---|---|
| Bethune, 5 Rooms, Sewer | $1,600 |
| Lakefield, 7 Rms, Large Lot | $1,800 |
| Elm Street, 6 Rms, Brick | $2,500 |
| Princess, 7 Rms, mod., garage | $4,700 |
| Romaine, 7 Rms, modern | $3,700 |
| North, New Bungalow modern | $5,000 |
| George N., 6 Rms and Sunroom | $5,800 |

J. A. GIBBS, 141 Hunter St. 3843.

Brick 6 Rooms, modern. Possession September 1 $4,000
Frame 6 Rooms, 2-piece plumbing, large lot $2,200
Brick 6 Rooms, modern, West side, August 1 $3,500
Bungalow, 5 Rooms, modern, South $5,500
20 Acres, close to City, Good Buildings $2,800
100 Acres, Good Buildings, close to City $2,800
M. STOREY
374½ George St. Telephone 6973

### Cottages for Sale or Rent

LARGE AND SMALL COTTAGES TO Rent for Season, Chemong Park. Apply Ray's Cottage, Week-end.

MODERN COTTAGE, NEAR, ALL CONveniences, adults; references—August $80.00, July to 15th $45.00. Dial 6708.

OWING TO ILLNESS, RESERVATION Cancelled on Large Cottage on Katchewanooka. Available for Season or shorter periods. Telephone 8613.

COTTAGE FOR RENT, CHEMONG Lake. Dial 4057.

FOR RENT, BEAUTIFUL LOG COTtage, Lake Chemong; fireplace, safe beach. Dial 7032.

FIVE-ROOM COTTAGE FOR RENT until June 30, Chemong Lake. Immediate occupancy. Telephone 5920.

FURNISHED COTTAGE. TELEPHONE 5407.

### Summer Resorts

THURSTONIA HOTEL — OPEN JUNE Third. Excellent Meals, Comfortable Beds, conveniences. Summer activities. Cottages. Special June Rates. Booklet. Percy Skitch, Thurstonia Park.

SPEND YOUR VACATION AT PORTage Lodge, in the heart of Ontario Highlands—the famous Lake of Bays district, Muskoka. Rates very reasonable. Apply Mrs. A. Walker, Portage Lodge, Pen Lake, Huntsville, Ontario.

### 10 Used Cars 10

1929 FORD COUPE, GOOD CONDItion, for cash. Apply after 6, Melville Patton, Bridgenorth.

1929 CHEVROLET $85.00; GOOD TIRES and Motor. Coyle's Garage, Lakefield.

1939 FORD COACH, 1938 PONTIAC Coach, 1934 Plymouth Cabriolet, 1931 DeSota Coupe. Brock Garage, 254 Brock. Trade—Terms.

1933 PLYMOUTH COACH, EXCELLENT condition throughout. 804 George North.

1933 DODGE DELUXE COUPE. 435 Park.

1932 MODEL B FORD COACH, IN GOOD condition. 251 George.

## TO RENT

### 11 Miscellaneous 11

GARAGE. 336 GEORGE SOUTH.

CABIN TRAILER, ALL EQUIPPED FOR Travelling. Apply 309 McDonnel Street.

ELECTROLUX CLEANER, COMPLETE by Day or Week. 4547.

### 11x Apartments to Rent 11x

SMALL, COMPLETE, HEATED, WITH Garage. 199 Hunter West, Apartment 5.

APARTMENT, FURNISHED, FRIGIDaire, garage, adults only. 709 Water.

### 11xx Houses to Rent 11xx

MODERN FURNISHED HOME FOR July and August. Telephone 9330.

### 12 Rooms 12

BED-SITTING-ROOM, BEDROOM UNfurnished if desired. Corner Waterford and London. Dial 6748.

THREE LARGE HEATED ROOMS, 188 Parkhill Road East.

FURNISHED BEDROOM, PRIVATE home, central. Telephone 6925.

WELL FURNISHED ROOM, IN QUIET Apartment, on Ground Floor, central; no cooking; suitable for One or Two. Telephone 9436.

FURNISHED OR UNFURNISHED Rooms, adults. 578 Division.

FURNISHED BEDROOM, SUITABLE for Two, central. Telephone 7869.

FURNISHED ROOMS FOR MEN. 417 Stewart.

THREE BRIGHT ROOMS, ADULTS only. Dial 6503.

ROOMS OR OVERNIGHT ACCOMMOdation. 351 Charlotte. Dial 4885.

## WANTED

### 13 Rooms Wanted 13

LADY DESIRES ROOM, BOARD, IN quiet home, little attention. Write Box 163, Examiner.

### 13a Apartments Wanted 13a

SMALL, UNFURNISHED APARTMENT, available August 1; 2 adults. Write Box 144, Examiner.

YOUNG COUPLE DESIRE FURNISHED Apartment or House for Summer or longer. Dial 5677.

### 13b Houses Wanted 13b

TO RENT, HOUSE OR APARTMENT, small family, by August 1. Write Box 172, Examiner.

WILL PAY CASH FOR SMALL HOME, $1,500 to $2,500. Write Box 145, Examiner.

### 15 Miscellaneous 15

QUANTITY GOOD USED BRICK. Write Box 162, Examiner.

WANTED, TWELVE-FOOT TRUCK Platform; also Double Edger. Telephone 7569.

DOLL'S CARRIAGE, REASONABLE. Telephone 7465.

SMALL COOK STOVE. TELEPHONE 5527.

OLD AND USED LAWN MOWERS
Any Condition
Highest Cash Prices.
TELEPHONE 6884.

BICYCLE FRAME. ALSO PARTS. TELEphone 3894.

STOVES, FURNITURE. HUDSON Telephone 64, Lakefield.

## WANTED

### 15 Miscellaneous 15

The Peterborough Metal Co.
We Buy and Sell
Machinery—Equipment—Tools
Scrap Iron and Metals
Telephone 5769 256 Simcoe Street

WILL PAY CASH FOR GOOD CAR. 710 George, Apartment 2, after 6.

IRON, RAGS, FEATHERS, PAPER. Petersiel, Bethune and Hunter. Telephone 9403.

WANTED
Eastern Cedar Poles
30 ft. and up; 6" and 7" tops
Any quantity, subject to Hydro specifications and inspection at loading point.
THE HYDRO-ELECTRIC POWER COMMISSION OF ONTARIO
620 University Ave, Toronto Ont.
Purchasing Department

POULTRY AND FEATHER TICKS PAY Highest Prices. M. Gishman. Dial 8298.

LIVE POULTRY WANTED — MARKET Prices. A. Lantin. Telephone 6297.

LIVE POULTRY — PAY HIGHEST Prices. Florence 6823. 560 Homewood.

STOVES AND FURNITURE WANTED. Telephone 4115—Nights 6294.

HIGHEST PRICES PAID FOR RAGS, Paper, Iron and Metals. J. Burfield. Dial 8368.

LIVE POULTRY—MARKET PRICE. M Katz. 6906. 192 Aylmer.

### 16 Teachers Wanted 16

TEACHER WANTED FOR S.S. NO. 11, Otonabee. Duties to commence in September. R. Godfrey, Secretary-Treasurer, Keene, Route 2.

PROTESTANT TEACHER FOR S.S. NO. 3, Warsaw. Duties to commence September 5. Apply, stating salary, experience, and qualifications. C. G. Watts, Secretary-Treasurer, Box 136, Warsaw, Ontario.

### 17 Help Wanted, Male or Female 17

EXPERIENCED STRAWBERRY PICKers. C. Kitney & Sons, River Road.

Stenographers and Typists
Stenos, Typists, Postal Clerks for Government war work. You can train at home. Free information. M.C.C. Civil Service School, Ltd., Toronto 10.

### 18 Help Wanted, Female 18

GIRL TO HELP WITH HOUSEWORK for Summer Months. 215 Crescent Street.

WILL GIVE HIGH SCHOOL GIRL Summer Vacation in Modern Cottage in return for 3 hours daily Light Household duties, monthly salary. Write Box 165, Examiner.

WANTED, FEMALE COOK FOR SUMmer Resort at Coboconk. Forty Guests. Apply Selective Service, Peterborough. O-305.

WOMEN
PART TIME
WORKERS
URGENTLY
NEEDED
FOR
WAR WORK
HOURS 6 P.M. to 10 P.M.
Apply to Selective Service, Barrie Building, Peterboro

HOUSEKEEPER FOR SMALL BUNGAlow, 2 adults; live in. Write Box 164, Examiner.

CAPABLE GIRL OR WOMAN FOR General Housework; stay, good wages. Telephone 3371.

## The Tea Hour Gossip . . . .

My whole write-up today is going to be about cookies and small cakes. They are so easily made and keep so long, and are enjoyed by both old and young alike. They are so nice to serve with raw fruit as dessert during hot weather, and now that fresh fruit is in, I thought it would be a good time to give you these recipes.

**Geneese Cakes**

½ cup sugar, ⅓ cup butter, 2 eggs, 1 cup flour, 2 ounces ground almonds, ¼ teaspoon baking powder. Beat sugar and butter together. Add well beaten eggs alternately with the flour and baking powder. Add ground almonds. Bake in shallow tin in moderate oven about 25 minutes. Cut into fancy shapes or fingers. Ice thinly and sprinkle with cocoanut, and put candied cherry on each piece.

**Fruit Cookies**

1 cup raisins, 1½ cup brown sugar, ½ cup butter, ½ cup lard, 1 egg (beaten), 4 tablespoons milk, 1 teaspoon baking soda, pinch of salt, nutmeg or mixed spice, flour enough to roll. Seed and chop raisins fine, sprinkle with flour and set aside. Beat together sugar, butter, lard. When creamy add beaten egg, sweet milk, baking soda, salt and enough flour to make a stiff batter, then add raisins and spice. Flour to make a stiff dough. Roll very thin and bake in a quick oven.

**Cocoa Novelty Doughnuts**

1 egg, ½ cup sugar, ½ cup milk, 2 cups flour, ¼ cup cocoa, 2 teaspoons baking powder, ⅛ teaspoon cinnamon, ¼ teaspoon salt, dates and walnuts. Mix the egg and sugar, add the milk. Stir flour, cocoa, baking powder, cinnamon and salt together and add to first mixutre. Roll dough ¼" thick and wrap around a date which has been stoned and stuffed with walnut meats. Fry in hot fat until a golden brown.

**Almond Paste Fancies**

2 cups sugar, ½ pound ground almonds, ½ cup water, yolk of one egg, few drops of almond flavoring, few crystallized cherries. Boil sugar and water until clear, about 5 minutes. Stir in the ground almonds, then the yolk of the egg and allow it to cook, but not curdle. Let cool. Add the flavoring and stir well and allow to cool two or three hours. Pour into fancy shapes. Decorate with cherries.

**Cocoanut Macaroons**

Beat whites of 4 eggs to a froth and add 1 cup of sifted sugar, ½ pound almonds (pounded fine), 2 teaspoons cocoa and sufficient grated cocoanut to make very stiff. Drop from a teaspoon on to well greased pan to form small balls. Bake in hot oven until a golden brown on top.

## WANTED

### 19 Help Wanted, Male 19

WANTED, 50 MEN TO HELP UNLOAD the Wallace Brothers Shows, Monday, 7 a.m., C.N.R. Freight Sheds.

WANTED A MAN

Between the ages of 30 and 50, and Married, with executive ability, good education, character and pleasing personality, and who has had several years' experience in Selling or in Commercial Work which has brought him in contact with the public. If you have these qualifications, there is an opening for you, with a splendid opportunity for advancement, in a business that has been long established.

In applying, state your age, telephone number, number of dependents, education, actual experience, income expected, and other information which would indicate your qualifications.

All replies will be treated as strictly confidential.

War Workers Ineligible.

APPLY SELECTIVE SERVICE OFFICE, PETERBOROUGH. O-307.

### 20 Employment Wanted 20

COLLEGIATE BOY (FIFTEEN) WANTS Work through Holidays. Telephone 8449.

### 21 Boarders Wanted 21

ROOMERS, MEALS ARRANGED. TELEphone 7251.

GENTLEMAN BOARDER, NEAR C.G.E. Dial 7325.

TWO TO ROOM TOGETHER, ALL conveniences. Telephone 3425. 323 Simcoe.

## WHO CAN DO IT

### 22b Painters, Decorators 22b

EFFICIENT, SMART STYLING for
HOME DECORATION
Interior and Exterior
"Elastica Quality Goods"
HAROLD COLEMAN
Telephone 9922 338 George Street

COLEMAN BROS — "THE HOME OF Decorating." Established 1906. Telephone 4485. North of Brock Street.

PAPERHANGING AND PAINTING Reasonable prices. Telephone 4514 Hudson.

### 22f Miscellaneous 22f

TRACTOR PLOUGHING AND CULTIvating. 112 Aylmer. Telephone Wilford Beatty 4769.

WELL DRILLING, GRANITE ROCK Specialty. McNeely, 99 Aylmer.

DUSTLESS FLOOR SANDING. — Graham 9007, Night 8607.

CELLARS TO DIG. TELEPHONE 4511.

HOUSES AND CELLARS WHITENED. 634 Union.

LAWN MOWERS SHARPENED — WE have the most Up-to-date Machinery. Satisfaction guaranteed. R. Harran's Cycle Shop. Dial 5925.

WALLS AND WINDOWS WASHED. 634 Union.

DUSTLESS FLOOR SANDING. William Higgins. Dial 8887.

### 25x Dressmaking, Sewing 25x

DRESSMAKING, TAILORING, ALTERations. Telephone 4936. 593 Harvey.

### Electrical and Radio Service

FEE'S ELECTRIC SERVICE—REPAIRS. General Contracting. 104 Lock. Telephone 6195.

REFRIGERATION and RADIO REPAIRS
Every Repair Guaranteed.
Established 23 Years.
F. H. JOHNSTON
Corner George and McDonnel
TELEPHONE 4697

## LOST

GOLD LONGINES WATCH, ENGRAVed "S.J.B." Finder Telephone 7481. Reward.

GREEN TRAILER (END BOARD), 3 weeks ago. Telephone 6054.

NEW TRENCH COAT, IN LOCAL Theatre, Thursday. Reward. 5249.

GOLD PENDANT, WITH AMETHYST Stone. Keepsake. Telephone 9490.

BAY HORSE, WITH WHITE FACE AND hind feet. Telephone 8528.

RED SPANIEL, WITH 2 WHITE FEET and white throat, last seen around McDonnel and Bethune Streets. Answers to the name of "Mac." Telephone 6391.

MAN'S GLASSES. TELEPHONE 3297.

NASH HUB CAP, IN CITY. TELEphone 7465. Reward.

## FOUND

VICTORY BOND. 495 ALBERT.

## LOANS

Campbell Loans
$20 TO $1,000

NO ENDORSERS
You can choose a plan that requires no endorsers. Get the cash in strictest confidence.

QUICK SERVICE
The money can likely be in your hands the same day as you apply.

WIDE CHOICE
No other company has as wide a range of loan plans.

WRITE, PHONE OR CALL IN
CAMPBELL
FINANCE CORPORATION LIMITED
Subsidiary of Industrial Acceptance Corporation Ltd.
169 Charlotte Street
(Above A. & P Store) Phone 3520

LOANS
$20 TO $500
NO ENDORSERS NEEDED

| Cash Loan You Get | 4 Payments | 6 Payments | 10 Payments | 12 Payments | 15 Payments |
|---|---|---|---|---|---|
| $25 | $ 6 57 | $ 4 46 | $ 2 78 | $ 2 36 | |
| 50 | 13 13 | 8 93 | 5 57 | 4 73 | |
| 75 | 19 70 | 13 39 | 8 35 | 7 09 | |
| 100 | 26 26 | 17 85 | 11 13 | 9 46 | $ 7 78 |
| 125 | 32 83 | 22 32 | 13 92 | 11 82 | 9 73 |
| 150 | 39 39 | 26 78 | 16 70 | 14 18 | 11 67 |
| 200 | 52 52 | 35 71 | 22 27 | 18 91 | 15 57 |
| 300 | 78 79 | 53 56 | 33 40 | 28 37 | 23 35 |
| 500 | 130 60 | 88 64 | 55 10 | 46 73 | 38 36 |

Choose a monthly payment plan

To apply for a Household loan just give us a few facts about yourself and choose a convenient payment schedule. Payments shown repay loans in full and include charges at our reduced monthly rate of 2% on a loan balance of $300 or less and 1% on that part of a balance in excess of $300

Household Finance
Corporation of Canada
Established in Canada 1928
Second Floor Lansfield Block
177 Charlotte St. (Opp Loblaws)
M E. Holt, Manager Phone 5841

MONEY TO LOAN ON FIRST MORTGAGES
Easy Terms of Repayment
Apply to
PETERBOROUGH WORKINGMEN'S BUILDING AND SAVINGS SOCIETY
414 Water Street
Established Over 50 Years.

## PROFESSIONAL

### 44 Lawyers 44

P. D. SCOLLARD—Barrister, Solicitor. Bank of Toronto Building. Telephone 9939.

JOHN A. BRADSHAW — Barrister and Solicitor. 360 Water. Telephone 9884.

PECK, KERR & McELDERRY — Barristers, Solicitors. Money to Loan. Offices 415-417 Water Street. Telephone 4681. E. A. Peck, K.C., F. D. Kerr, K.C., V. J. McElderry, K.C. Walter H. Howell.

JACOB LOW — Barrister, etc. Mortgage Loans. Suite 1-2, 435 George Street (over Toronto Savings and Loan Co.). Telephone 7423 — Nights 6214.

ELLIOTT, PHILP & CHANDLER—Barristers, etc. Money to Loan. Offices Kresge Building. Telephone 6675. A. L. Elliott, K.C., W. R. Philp, B.A., R. J. Chandler, B.A.

W. B. GORDON—Barrister, Solicitor. Telephone 3577. 397 George Street.

## NOTICE

### Notice to Creditors

IN THE MATTER OF THE ESTATE OF HARRIETT AGNES FITZGERALD, Late of the Township of Smith, in the County of Peterborough, Spinster, Deceased.

NOTICE is hereby given that all Creditors and others having CLAIMS against the Estate of the said HARRIETT AGNES FITZGERALD, who died on or about the 18th Day of March, A.D. 1944, are required to send to the undersigned Solicitors for the Administratrix of the said Estate, on or before the 11th Day of July, 1944, their names, addresses, and full particulars of their Claims duly verified, and that after such last mentioned date the said Administratrix will proceed to distribute the Assets of the said Estate among the parties entitled thereto, having regard only to the Claims of which she shall then have received notice.

DATED at Peterborough, this 10th Day of June, A.D. 1944.
MARGARET LAING McCOY,
Administratrix.
By CARLEY & STANDISH,
No. 8 Bank of Commerce Block,
Peterborough, Ontario,
Her Solicitors herein.

## Johnston Motors

(Continued from Page 6)

the Brinton attack. She tripled in the first inning with two on and the seventh she hit for the circuit to drive in three more runs. Olive Smith had four hits for the Johnson team, two of them in the big ninth. Vera Mitchell also hit safely twice in that frame.

The teams:

Johnson Motors — Eileen Young c, Olive Smith 2b, Vera Mitchell 1b, Helen Mark 3b p, Marg Smith ss, Fay Kelly cf, Maxine Munson p 3b, Bertha Phillips lf, Edna Smith rf.

Brintons — Thelma Batley 3b, Betty Hamblin 2b, Helen English ss p, Elsie McKenzie 1b, Jean Vass c, May Ogden cf, Phyllis Corrigan p ss, M. Walling lf, B. Steenburg lf, N. Blackwell rf.

Umpires — Payne at the plate, Barrett on the bases.

By innings:

| | | | | |
|---|---|---|---|---|
| Johnson M. | 000 200 01-12—15 | 12 | 7 |
| Brintons | 440 000 200—11 | 13 | 7 |

IMPORTANT CALLS

| | |
|---|---|
| Police | 3535 |
| Fire Dept. | 5711 |
| Nicholls Hospital | 4691 |
| St. Joseph's Hospital | 3561 |
| Examiner | 4641 |

## NOTICE

NOTICE
TREASURER'S SALE OF LANDS FOR TAXES
Corporation of the City of Peterborough

TO WIT:

By Virtue of a Warrant issued by the Mayor of the City of Peterborough, bearing date the 11th Day of March, 1944, Sale of Lands in Arrears of Taxes in the City of Peterborough, will be held at the City Council Chamber, at the hour of Ten o'clock in the Forenoon, on the 6th Day of July, 1944, unless the Taxes and Costs are sooner paid. Notice is hereby given that the List of Lands for Sale of Arrears of Taxes is being published in the Ontario Gazette on the 1st Day April, 6th Day of May and 3rd Day of June, 1944, and that copies of the said List may be had at my Office.
MORLEY E. SHAVER,
City Treasurer.

### Notice to Creditors

IN THE MATTER OF THE ESTATE OF LILLIAS WHYTE HAMILTON, Late of the City of Peterborough, in the County of Peterborough, Spinster, Deceased.

NOTICE is hereby given that all Creditors and others having CLAIMS against the Estate of the said LILLIAS WHYTE HAMILTON, who died on or about the 25th Day of March, A.D. 1944, are required to send to the undersigned Solicitors for the Executors of the said Estate, on or before the 11th Day of July, 1944, their names and addresses, and full particulars of their Claims duly verified, and that after such last mentioned date the said Executors will proceed to distribute the Assets of the said Estate among the parties entitled thereto, having regard only to the Claims of which they shall then have received notice.

DATED at Peterborough, this 10th Day of June, A.D. 1944.
CLARA ELIZABETH HALL,
THOMAS JOHN CARLEY,
Executors.
By CARLEY & STANDISH,
No. 8 Bank of Commerce Block,
Peterborough, Ontario,
Their Solicitors herein.

### Notice to Creditors

All Persons having any CLAIMS against the Estate of FREDERICK WELLINGTON JOHNSTON, late of the Township of Cavan, in the County of Durham, Farmer, Deceased, who died on or about the 12th Day of April, 1944, are required to file Proof of Claim with the undersigned Solicitor for the Executors of the Estate, on or before the 5th Day of August, 1944, after which date the Executors will proceed to distribute the Estate, having regard only to the Claims of which they shall then have had notice.

DATED at Peterborough, this 17th Day of June, A.D. 1944.
JAMES FORDYCE STRICKLAND,
375 Water Street,
Peterborough, Ontario,
Solicitor for EMMA SUSANNA JOHNSTON and ROBERT HUGH JOHNSTON, Executors.

### Notice to Creditors
AND OTHERS

IN THE ESTATE OF ARNILDA OLIN, Deceased.

All Persons having CLAIMS against the Estate of ARNILDA OLIN, late of the City of Peterborough, in the County of Peterborough, Contractor, who died on or about the 25th Day of March, 1944, are hereby notified to send in to the undersigned on or before the 6th Day of July, 1944, full particulars of their Claims, after which date the Assets of the said Estate will be distributed with regard only to the Claims of which the said Executors shall then have notice, and the said Executors will not be liable to any person of whose Claim they shall not then have notice.

DATED at Peterborough, this 3rd Day of June, 1944.
By ELLIOTT, PHILP & CHANDLER,
Kresge Building, Peterborough,
Solicitors for the Executors.

## AUCTION SALES

GORDON HANCOCK — LICENSED Auctioneer and Valuator. Telephone 5021.

HOUSEHOLD FURNITURE, MR. BEN McCoy, Village Lakefield, Wednesday, June 28, 1:30: Contents 3-Room House, including 3 Good Stoves, Dressers, Chairs, Tables, Chest Drawers, Sewing Machine, Carpenter Tools, Garden Tools, Rocking Chairs, Ice-Box, Dishes, Bedding, etc.—J. H. Miles, Auctioneer.

HOUSEHOLD FURNITURE, MRS. H. Kendry, 70 Park Street South, Wednesday, June 21, 2 o'clock, including Good Chesterfield Suite, New Breakfast Suite, New Congoleum Rugs, Electric Lamps, Maroon Studio Couch like new, Curtains, Blinds, Tea Kettle, numerous other articles. —J. H. Miles, Auctioneer.

LATE JUDGE EDWARD C. S. HUYCKE No. 1 Engleburn Avenue, Friday, June 30, 1:30: Player Piano and Rolls, good condition, Office Swivel Chair, Grandfather Clock, Moose Head, Deer Heads, Tables, Chairs, Gas Stove, McClary Enamel Range, Large Mangle, 2 Saddles, 2 Chests Drawers, Dressers, Beds, Springs, Spring-filled Mattresses, Wardrobe, Roll-top Desk, Victrola, Dishes, numerous other articles.—J. H. Miles, Auctioneer.

FARM STOCK AND EQUIPMENT — Property of late Norman Edmison, Lot 15, Concession 3, Smith Township, on Tuesday, June 20th, at 1 o'clock: 18 Shorthorn Cows, 14 Head Young Stock, 3 Horses, Full Line Farm Implements, Lumber, and many other articles found on a well-managed Farm. No reserve — Gordon Hancock, Auctioneer. Telephone 5021.

## At China Base

A U.S. SUPERFORTRESS BASE IN WESTERN CHINA, June 17 — (AP)—The 312th fighter wing arrived about seven weeks ago and is defending Superfortress bases in China. The wing is composed of veterans of the European air war and is equipped with high-altitude, single-engine fighters of a late design.

EN ROUTE TO BEACHHEAD—En route to the beachhead area in France, General Dwight D. Eisenhower, supreme Allied commander (Left), and General Sir Bernard L. Montgomery, commander of Allied forces in the invasion group, seem pleased with progress as they cross the Channel on an Allied warship. This photo is from News of the Day's thrilling invasion newsreel.

# Attendance Record Surpassed This Week At Red Cross Clinic

Attendance at the Blood Donors' Clinic this week has surpassed all previous records which have been established since the opening. Donors an Monday numbered 124, the largest group at any single clinic and 109 on Wednesday.

Clinic workers attribute this increase to two reasons. The Invasion has had some effect they feel, because a number of the donors have mentioned the fact after they came. In addition, since the Clinic will be closed in July, factories and other donors have been asked to send people due in July, in the latter part of June, so that the quotas may be kept up.

The 124 donors present Monday were:

Canadian General Electric and Genelco—Kathleen Wilberstone 2, Isabelle Thorne 3, Aubrey Morrison 2, Albert R. Hall 8, William Crilly 4, Fred G. Lang 2, Gerard LaPlante 1, Donald McIntosh 6, James H. Higgins 1, Brydon Young 4, Gerald Bullied 6, Patrick Farley 2, Thomas W. Byam 7, James McCausland 5, Earl Wagar 2, Gordon Edwards 2, Emerald McMillen 2, Allan Brown 4, Johan Krogh 2, Roger Armstrong 4, Rupert Starr 7, Eugene Reynolds 7, Walker Baldry 7, Edward Harrington 1, Mrs. Katherine Fallis 1, Vincent Roche 3, Mrs. Cora Willis 3, William Walker 3, George Tanner 3, Richard Baker 6, Fred H. Mason 2, William McKinlay 5, Mrs. Elizabeth Londerville 2, Mrs. Marjorie McMullen 4, Harry Platt 8, Fred Dunn 3, Joseph G. Walsh 1, Bram Reed 16, James S. Roberts 5, Imelda Heffernan 3, Roy Phillips 2, Leslie Calladine 9, Delfert McCaughrin 7, Perry Sanders 3, Charles McInroy 1, Grant Patterson 2, Wilbert Paul 6, Victor Davies 2.

General List—Percy Chamberlain, R.R. No. 7, 7; George G. Eason, Trent Canal, 9; James R. Jackson, R.R. No. 6, 7; R. David Brown, P.C.V.S. 6, Mrs. Hazel Devey 3, Harold Devey 7, Agnes Nelson, R.R. No. 7, 3; Arthur Lamble, Nelson's Coal Yard, 2; Margaret Morgan 7, Ernest C. Braund 5, Mrs. T. R. Harvey 2, Joan Rahmel, United Farmer's Co-op, 2; George Tully, United Farmer's Co-op, 2; Frank Gray, Peterborough Printing, 7, Dr. Robert Nott 3, Mrs. Violet V. Morphet 8, Mrs. Lillian Graham 4, Mrs. Marion Witherstone 2, Mrs. Beatrice Gurney 6, Philip Greenley, C.P.R., 2, Walker Flint, Peterborough Utilities, 3, George W. Green 3, Mrs. Helen Waite 3, Katherine Martyn, Bell Telephone, 3, Bernice Garside 6, Mrs. Gwenyth James, Carley and Standish, 5, Mrs. Bessie L. Loomis 5, Mrs. Grace Carley 3, Russell Robinson, R.R. No. 8, 3; Mrs. Hazel Ray 4, Miss Olive Hanwell 2, Mrs. Evelyn Graham 6

Young's Point—Mrs. Aileen Nicholson 1, Mrs. Isabel Harvey 6, Mrs. Ernest Bullock 1, Hilliard Lyttle 6, Arthur Morris 14, Edward Freeburn 1, Frances Tedford 4, Wilbert Bullock 4, Mrs. Hilliard Lyttle 1, Gerald Tedford 6.

Havelock—Mrs. Ruth Smith 3, Iva Smith 3, Mrs. Bruce Longmuir 1, Frederick McKenzie 1, Mrs. Mabel Youmans 2.

Campbellford—Mrs. Amelia Nichols 2, Mrs. Elizabeth Kelly 1, Esther Innes 2, Cecil McCullough 2, Don. A. Clark 2.

Quaker Oats — William Watson Butcher 1, Marion Arnold 1, Kay Edwards 1.

Dominion Woollens—Mrs. Beatrice McClennan 2, Bernadette Flynn 2, Clarence Murray 3, Thomas Cavanagh 3.

Douro—Jean Hamilton 1, George N. Hamilton 1, Eileen Ayotte 1.

Canada Packers—Bert Jopling 8, Elmer Godfrey 8, Angus Bradley 8, Herbert Bradley 8, Mrs. Grace Briggs 7.

Lakefield—Albert Harrison 3.

Indian River—Edward Park 3.

Nashua Paper—John R. Condon 2.

Westclox—Max Pomeroy 2, Melville G. McNeely 1, Walker S. Ellison 1, Merle Payne 1.

Whitaker's—George Colbran 8.

Kaladar—Alfred Knox 3.

Dr. R. Nott, Dr. H. A. Mitchell, Dr. H. V Dobson

G. G. E. Donors 46

C. G. E.: Ronald McGrath 2; Frank Carr 3; John Doris 5; Harold Bestard 5; James Houghton 1; Cyril Stone 1; Arnold Sanderson 1; Don Ireland 4; Arthur Clark 7; Cyril Barnes 6; Alvin Little 6; Martin Donaldson 1; Orvel Braden 1; Miss Margaret Hope 2; Bert Stabler 8; Norman W. Hay 4; Frank W. Irwin 2; Miss Olive Miccoli 2; Mrs. May Caccavella 1; Miss Ethel Butcher 3; John J. Meyette 8; Arthur L. Newmaster 3; Mrs. Esther Smith 5; Edward C. Williams 3; Miss Gertrude Leahy 6; Miss Vera Johnston 1; Geo. Pearson 2; James Hutchinson 3; Miss Beverley Miller 3; Miss Eleanor Kingsborough 2; Austin Haig 3; Miss Florence French 2; Miss Terese McLaren 1; Mrs. Ruby Colwell 2; Mrs. Minnie Millard 6; Miss Leola Wilson 1; Mrs. Phyllis Sullivan 3; Mrs. Lois Fleetwood 2; Miss Annie Watson 2; Richard Grahame 5; Miss Jessie Lillico 3; Miss Gladys Bebee 3; Mrs. Marjorie Delaney 3; Norman W. Chinn 5; Geo. Baker 1; Wm. Beggs.

Westclox: Wilfred Cunningham 3; Fred I. Walsh 1; Henry Baptie 5.

General List: Sam Watson (Utilities) 2; Fred. H. Turner (C.P.R.) 8; Dr. R. J. Young 1; Geo. Burns 9; Mrs. Dora Powell 5; A. C. Curtis 6; Lorne A. Perry 5; Sidney Henwood 8; Mrs. Lillie Murray 2; Mrs. Eliz. Rowe 5; Harold Gooding 3; Miss Mary Strickland 1; Mrs. Dorothy Barry 2; Mrs. Florence Wagstaff 5; John J. Morency 7; Mrs. Lona Doughty 3; Mrs. A. E. Rome 1; Roger Nichols 3; L. A. McClure 7; Allan E. Robinson 2; Lt. Isobella Cunningham 4; Sgt. Beatrice Curtis 1; Mrs. Mabel Masters 3; Mrs. Ruth Hanwell 2; B. V. Moore 7; Jas. G. Harkness 8; Jas. D. McNabb 6.

De Laval: Hugh Young 2; Joe Wood 1; Geo. Rayment 3; Ed. J. Whiteside 5; Fred Dobson 2; Ted Fletcher 1; Ben Boothroyd 6; Bertram Pichford 6; John McClelland 2; Thomas Cook 7.

Pet. Lock: Wilfred Collinson 5.

Outboard Marine: Lawrence Gould 5; Joseph Mattucci 6; James Throop 6; Francis Wood 2; Henry Dunn 2; Albert Fowler 3.

Dr. H. M. Yelland, Dr. W. Clark

Lakehurst: Russell Flynn 1; Lorne Stockdale 3; Mrs. Stanley Barcroft.

Campbellford: Mrs. Mabel Twigg 1.

Lakefield: Mrs Christina Edwards 3.

Warsaw: Hilliard Ray 3.

Quaker Oats: Bernard Pichford 7; Frank Honour 7; Donald A. MacTavish 8; Miss Margaret Peel 2; Mrs. Helen White 5.

Fraserville: Mrs. Jessie Coombes 5.

Millbrook: Eric Fallis 3; Mrs. Irene Fallis.

Keene: Mrs. Bessie Dixon 2; Mrs. Maude Robinson 2.

Donors Friday night were:

Training Centre: Corp. Leo L. Gill, Leonard Owen, Robert M. Paterson, Don Caine, Ivan Golos, Edward Abbott 2, Armand Cote, Wilfred L. Poxon, E. M. Lees, Chas. Owen Coulson, Wm. R. Keast, Clayton L. Ferguson, Albert F. W. Hunt 6, Wm. Carmichael, Robert Goulet, H. T. Orser, D. D. Fehr, Donald Birnie, Harold N. Andrew, Joseph M. Dusseault, Adam Sedor, Peter Scribilo, F. J. Weare, Leonard Everett, Arnold A. Davidson, Glenn F. Hudkins, Walter Y. S. Campbell 9, Ernest C. Clark 4, H. S. Woods, M. Gutwillig, S. R. Langille, Hugh R. Mollins, Thos. Chas. Goulding, C. A. Irvine, Austin H. Monroe, Dennis M. McDonald, M. J. Dunham, Sam J. McNeil.

General List: Mrs. Ila Runnett 2, Miss Lillian Smith 6, Edward Hanwell 4, Miss Margaret Gray 2, Miss Mary Ellen Ross, Mrs. Hazel Clark 2.

C.G.E.: Mrs. Alice Price.

Geneico: Albert Price.

Apsley: Herbert James 2, Robert James 2, Mrs. Jean Cooper 2, Mrs. Christabel Skelcher 2, Mrs. Mary Earnshaw 2, Gerald Scott, Francis Scott 7, Hugh McColl 2.

Norwood: Vernon J. Fleming 2.

Warsaw: George Elliott 3, Bert Cuffe.

Rockcroft: George Calvert.

Drs. Robert Nott, R. S. Chenoweth.

## Starting Young

*MERION, Pa., June 17 — (AP).—A patrolman rapped at the door of Mrs. John Steele's apartment at 4.30 a.m.*

*"Madam, is your child home?" he asked.*

*"Of course," she said, "he isn't two years old yet."*

*But she looked in his crib and her son, Michael, was gone.*

*"He's down at the station," said the policeman. "We found him wandering around in the rain in his undershirt and diaper."*

## SALLY'S SALLIES

Registered U. S. Patent Office

"Save your breath if your boy friend's dull, dearie. It takes more than air to fix a flat tire."

## BARCLAY ON BRIDGE

**LEARN BRIDGE FAST**

**24—Returning a Lead**

YOU MAY win the very first trick, to which your partner made the opening lead against the declarer. Or you may win a trick a little later. In either case, you will then face the question of what suit to return, and what card of it. The answer will usually depend upon whether the contract is No Trump or a suit.

If it is No Trump, and you could read your partner's lead as having been from a long suit, you should nearly always return it, since the best chance for you defenders to beat the contract will generally be by getting the little cards of that suit established as trick-takers, or maybe only one such card. Unless your reading of his lead, to show the composition of his suit, indicates to the contrary, your return usually should be your fourth-best to help him count the declarer's holding, if you hold as many as four, and your highest if you hold three or less.

Against a suit contract, if your partner had led a small card of some side suit, you usually should not return it. Usually you can infer that he led from a worthless suit because he did not want to jeopardize non-touching honors at the top of other suits. He therefore probably prefers having those suits led to him.

But what you have heard during the bidding and what you see in the dummy will help you in deciding what to do. You may see in the dummy a long suit which the declarer could set up in a round or two, and possibly a high card in some other suit which may later be an important entry for him to use in bringing in the established cards of the long suit. In such a case, it may be well to lead the suit in which you see that high card of entry, in the hope that it may be knocked out before the other suit gets set up.

Against both No Trump and suit contracts, you may have a sound reason to shift suits when you see a weak holding in the dummy, of perhaps two or three cards. Leading that suit will mean that your partner, with whatever high cards he holds, will get a chance to play after the declarer's high cards. In other words, you will be leading "up to weakness" and possibly "through strength," or at least through whatever strength the declarer has. This is good to do when you know you are leading "up to weakness," but may be very bad if you are merely leading through strength up to possible other strength, as would be the case if you were in the opening leader's position and led a suit in which the dummy is fairly strong.

When either defender has the lead after seeing the dummy, during play of a suit contract, it may become obvious that the declarer will wish to ruff some of his losing cards of a suit in which the dummy has a singleton, doubleton or blank suit. In such a situation, it is often wise to lead a trump, in order to use up one of the dummy's which otherwise could be employed for ruffing.

There are the contrary situations, in which it appears probable that your own side might gain by ruffing. Either you may have a singleton, or your partner may seem likely to be short in some suit which he could trump. In such a case, your judgment will tell you to lead such a suit.

In brief, after you have seen the dummy and the play to a trick or so, your plain ordinary hard thinking will generally guide you best regarding how to try to beat the declarer's contract or limit him to the smallest possible number of tricks.

**Monday: Declarer's Planning.**

Distributed by King Features Syndicate, Inc.

## DAILY CROSSWORD

**ACROSS**
1. Fogs
6. Dwelling
11. Not cut
12. External
13. Old woman
14. Pierces
15. Torrid
16. Female sheep
18. Shade of a color
19. Distinct
21. Washed
24. Mimicked
28. Covered with ivy
29. Each
30. Lairs
31. Vindicate
32. Relating to tides
34. Cleaning implement
37. Strange
38. Resort
41. Put forth effort
43. Perfect
45. Cuttlefish
46. Doctor's assistant
47. Parts of Saturn's rings
48. Web-footed birds

**DOWN**
1. Many
2. Set of boxes (Jap.)
3. Tax
4. Large cask
5. Made strong
6. Prophet (Bib.)
7. Oust
8. Western state
9. River (Mor.)
10. Scottish-Gaelic
17. Marry
19. Box
20. French composer
21. Wager
22. Hail!
23. Metal
25. Enclosure
26. Unit of work
27. Color, as cloth
29. Shunning
31. Sum up
33. Small quantities
34. Flat-topped hill
35. Farm animals
36. Stimulates
38. Withered
39. Mountain defile
40. Toward the lee
42. Narrow inlet
44. Owing

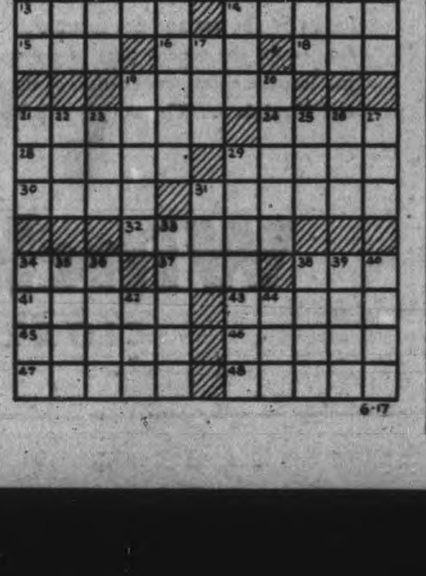

Yesterday's Answer

## ROOM AND BOARD

—By Gene Ahern

## TERRY AND THE PIRATES

—By Milton Caniff

## LI'L ABNER

—By Al Capp

## HENRY

—By Carl Anderson

## DONALD DUCK

—By Walt Disney

## BLONDIE

—By Chic Young

## MUGGS AND SKEETER

—By Wally Bishop

## BRICK BRADFORD

—By William Ritt and Clarence Gray

## TILLIE THE TOILER

—By Russ Westover

# Women's Group To Fix Flower Bouquets

HAVELOCK, June 17 (ENS) — The June quarterly meeting of the Womens Association was held in the church with a good attendance. Devotional exercises were taken by the East-End group, with Mrs. Herbert Hoard reading the scripture and Mrs. C. Gall leading in prayer. The meditation "Prayer is Power" was read by Mrs. C. Price. A poem "The Ladies Aid" was read by Mrs. E. Williams.

Special prayers for members of the armed forces were offered by the presidents, Mrs. Wilkinson and Mrs. Freeman.

Reports were given by the Secretaries of each group, and the Treasurer reported a balance on hand of $250.58. Arrangements were made for bouquets of flowers to be put in the church every Sunday with the west-end group supplying for July, the centre group for August and the east-end group for September.

Arrangements were made by the group leaders to make a complete list of all elderly ladies over 75 years old and the list to be handed in at the September meeting and kept up to date. A donation of $50.00 was made to the Victor Home Mission in Toronto. Owing to the resignation of the Secretary, Miss Minnie Williams was appointed to fill the vacancy until the end of the year. The next quarterly meeting will be held on September 20, with the centre group in charge of the devotions. A pot-luck supper was served.

WHERE COUNTER ATTACKS SPAWN AS ALLIES ADVANCE—As the Allied invasion moves inland to become the battle of Normandy and beachheads grow in depth as new thousands are landed on a well-cleared coast (indicated by shaded area on map) the constant threat of violent counter attack by the enemy becomes a closer and louder sound. Shown here are the two counter-attack hubs of the Nazis, according to reports. In the west where the Allied thrust from landing zones has resulted in the capture of Bayeux and in a drive to the south where Caen is reported tottering (indicated by arrows from the invasion symbol), the Germans are reported using Rennes as a depot for troops and supplies. And as the Allies threaten to cut off the Cherbourg peninsula, after penetrating communication lines with Paris at several points, preparations for counter-attacks are reported being rushed both at Rennes and at Paris, which, as arrows indicate, are expected to carry on the battle for the Seine valley and adjacent territory. Arrows from Rennes point to the area which the Nazis are said to defend from that centre. Bombs show where heavy air attacks are being made by Allied fliers on the French coast.

# Sunday School Convention At Bailieboro

BAILIEBORO, June 17—(ENS)—"We must get back to the building of Christian homes, and there is no hope of bettering world conditions until we do," declared Rev. W. P. Fletcher, D.D. of Bowmanville, in an address on "The Home As An Agency of Christian Education" at the Sunday School Convention of Cavan and South Monaghan townships held in Bailieboro United Church this week.

"We have lost our sense of God", declared Rev. Fletcher "and for more than a generation the drift of life has been away from things human and spiritual to things material and scientific."

He maintained that an attitude toward God was engrained in the life of a child by the atmosphere of the home in the early years before he starts to Sunday School and that a wrong home attitude would defeat any Sunday School teaching.

**Afternoon Session**

"Stress the Home" was the theme for the 1944 convention, and it was made clear that the job of the Sunday School was to cooperate with the home.

Mrs. W. F. Bannister gave two interesting short skits demonstrating a visit first to the home of a boy who likes Sunday School and then the home of one who dislikes Sunday School which showed the advantage of home background. Rev. A. E. Chevis led an instructive discussion on the necessity of co-operation and friendly relationship between parents and Sunday School teachers.

"To make the liquor traffic responsible for all crimes and accidents that could be traced directly to alcoholic beverages" was the firm conviction of suppertime discussion led by Mr. J. Burns, of how to meet the present day problem of liquor traffic. The teaching of religion in schools was also discussed at length and it was firmly agreed that it should be taught by ministers of the gospel.

**J. Burns President**

The installation of officers for 1944 was conducted by Rev. A. E. Chevis as follows: Hon. president, Fred Fallis; past president, Reginald Sutton; president, Joseph Burns; vice president, Ray Finlay; secretary treasurer, Mrs. Richard Matchett; children's dept., Mrs. Fred Barnard; Young Peoples Dept., Oakley Carley; Boys' Dept., Gerald Anderson; Girls' Dept., Miss Gladys Coyte; Missionary Dept., Mrs. Norman Thompson; Leadership Training, Miss Estella Hetherington; Adult Dept., Richard Earle; Home Dept., Mrs. T. Graham; Temperance Dept. Rev. H. Malcolm and Richard Matchett.

CANADIANS PASSED THIS WAY — A scene of desolation is this section of Hitler's much vaunted West Wall. The photograph was taken shortly after Canadians went through during their hard-hitting drive up the invasion beaches of France. Note two direct hits in the buildings and the abandoned German dugout. The lone Canadian soldier has found himself a chair and apparently is going to take it easy in the Nazi built dugout. This is one of the latest pictures to be received in Canada from the battle zone in France.

*(Canadian Army Overseas Photo))*

# Farmers Need Wider Markets Following War

Widening of postwar markets, lowering of producer costs and the support of research to discover new uses for agricultural products were among the methods advocated by Dr. W. M. Drummond, economic expert and agricultural advisor to John Bracken, for maintaining a decent structure of price levels for Canadian farming after the war, in an address delivered before the Kiwanis Club Friday.

Mr. Drummond directed his remarks to a large group of young farmers and a few farmerettes who were the guests of the club at the weekly luncheon. The title of his talk was "The Future of Canadian Agriculture," and he emphasized that a comprehensive review of the many problems involved could not be undertaken within the limits of a speech.

"Everybody engaged in practical agriculture," Dr. Drummond declared, "is concerned with the future, but many are not nearly as concerned as they should be. Two of the foremost goals to be aimed at are getting agriculture in an economic condition where the average farmer can enjoy the amenities of life; and secondly seeing that the farm population gets the share of the national income to which it is entitled."

"It is not a question of justice, but a matter of hard-boiled business that the latent market for manufactured goods represented by the farming element of the country be developed. And how latent this market is, even in prosperous war days, may be indicated by figures that show today still only eight per cent of Canadian farms have running water or central heating, and nearly as high a number are without electric services."

**Some Improvement**

The second goal, the speaker avowed, was part and parcel of the first and had not been emphasized nearly enough. This was true despite the continued reiteration of the non-farming part of the population that farming is the base of the country's economy, "uttered so frequently, and particularly before elections," the speaker said, "that no one took it too seriously."

"Of course," Dr. Drummond said, "the situation is very much better than it was several years ago. Relief has been brought through unlimited demand for farm products, the erasing of the problem of surplus, and higher prices. But how long and to what extent may we count on things remaining this way?"

A glance at the way it was being done now afforded an idea of the solution, the speaker said. More jobs had been created, all were receiving higher wages, and as a consequence purchasing power had risen to new high levels. This was one way of maintaining the desired price level where the farmer was concerned, Dr. Drummond pointed out; but, he said, "I know it is a terrific problem. You cannot separate general economic policy and agricultural policy."

The first and biggest thing, therefore, was keeping up employment, but there were many other roads too, he said. In spite of more attention being paid to improved nutrition, this was a field the surface of whose principles was still only being grazed. "According to the best nutritional experts," Dr. Drummond declared, "a considerable part of the population is still not getting even enough quantity of food, let alone quality."

The research part of the job of insuring the profitability of farming operations was full of complications but full of promise too, and evidence supported the idea of new uses for farm products. "Up to now the demand for farm products has always been thought of as a demand for food; but the discoveries of our enemies, without which they would not be as formidable opponents as they are, surely refute this outmoded state of opinion."

**Reviews Markets**

A large portion of Dr. Drummond's talk was devoted to a consideration of export markets, the importance of which he summarized with the remark that Canadians would be "sunk" if they had to rely on native markets alone. Even before the war, he said, the products of thirty million acres had to go abroad to be absorbed. "We must try to arrange things internationally," he made it clear, "so that the world price is satisfactory to the Canadian farmer."

"There are deficiency areas abroad with markets for somebody to get; to what extent will it be us?" he asked. "Here again, if we are to get anywhere, we must have the support of more research and the results must be spread generally through the medium of education. And costs must be lowered too."

Maintenance of agricultural farm income might mean also, the speaker pointed out, such things as attempting to cut sales taxes; attempting to systematize Canada's transport facilities in a determined effort to get costs down; reduction of tariffs; and the preventing of farm suppliers restricting their output in order to raise their prices.

Another factor that would require consideration, Dr. Drummond said, was the problem raised by technological efficiency, which had been speeded up by the war, but was still being practised by only a fraction of the farmers. It meant extra products, he said, but it also meant the need for further expansion of markets; and eventually it might entail looking forward to a continuous rural de-population trend. "In that case," he said, "we must prepare to make it feasible for those who have to get out of farming to find suitable places in other industries."

Gordon K. Fraser, Progressive-Conservative M.P., introduced Mr. Drummond to the Kiwanis Club and the many young farmers present; while John Troke moved the vote of thanks. Those present at the luncheon included the district governor and lieutenant-governor of Kiwanis.

PARATROOPER MISSING — Staff Sgt. Edwin Morin of Lakefield, who was serving in Italy with the Special Service Force with the 5th Army, has been reported missing. Formerly employed at the Peterborough Canoe company, he is the son of the late Mr. and Mrs. Joseph Morin of Lakefield.

## Bewdley News

Ideal weather favored the garden party tea held on the lawn at the home of Mr. and Mrs. Jack Orrill under the auspices of St. Anne's W.A. A "pot luck" supper was served to over eighty guests. Several guests were present from Port Hope as well as the surrounding community.

Mrs. C. Steves, nee Ruth Benson, is in Nova Scotia, returning with her husband after his furlough spent here.

QUAKER EMPLOYEE WOUNDED—Word has been received that Cpl. Robert Sutherland, whose wife lives at 450B Mark Street, has been wounded while fighting with the 3rd Division in France. He received a bullet wound in the upper lip and nose. Enlisting in 1940, Cpl. Sutherland went overseas in July, 1941, and he was formerly employed in the shipping department of the Quaker Oats. He has three children and is the son of Mr. and Mrs. James Sutherland, McGill Street.

## Egg Shipments Show Decrease

TORONTO, June 17—There has been little change to the egg market during the current week. While arrivals have shown some slight decrease, volume of receipts has been great enough to meet all requirements. Offerings to the Special Products Board have not been so heavy, but are still in sufficient volume to meet present needs. Local consumer demand has been very good, but out-of-town movement was quite light. The seasonal change in quality is apparent in the increased quantities of under grades reaching the city. Spot price for grade C eased a half cent closing at 26 cents.

The butter market has held firm. The present rate of production satisfactorily meets all demands. While most sales of first grade were made at 33 cents, some dealers report there is still the odd sale going through at 33¼ cents. Quality maintains its usual high standard.

There are still a few odd lots of white cheese being sold, with prices ranging from 20¾ cents to 21 cents.

**BLACK MARKET IN TOYS**

LONDON, England — (CP) — Two men who were convicted of conspiring to run a toy doll black market were each sentenced to six months imprisonment.

## Monsters Meet

*ENGLEHEART, June 17 — (CP).—A moose and a truck tangled on the highway between here and Kirkland Lake in the early dawn one day this week. The animal limped off on three legs and the truck suffered a partly shattered windshield and a window in one door was smashed.*

## Former Norwood Man Missing In Air Action

NORWOOD, June 17 (ENS) — Word has been received by Max Scott that Ernest Shepherd, R.C.A.F., is missing. Mr. Scott received word from Ernest's mother in England. He is well known in this community, having worked on farms in the district belonging to Wilbert Wildman, Max Scott, Arthur Stinson and John Tripp.

**TOO MANY DEGREES?**

OXFORD, England — (CP) — Dr. E. W. Hazel, principal of Jesus College, thinks Oxford University is too free in the distribution of honorary degrees, so he protested the conferring of an M. A. degree on Brig. Frederick French for publication of educational books. His objections were overruled.

## 1,000 Chetniks Desert To Tito

LONDON, June 17 (CP)—Marshal Tito declared today in his broadcast communique that a Major Djuric one of General Mihailovic's Chetnik commanders, had come over to Tito's Partisans, together with a large number of officers and more than 1,000 men.

Tito reported also the formation of four new Partisan divisions in the Morava Valley of Serbia.

In eastern Bosnia, the Partisans said they held the initiative on all sectors. A German offensive between Gornji Vakuf and Prozor in western Bosnia was said to have been checked.

LADIES!
LIVE YOUR LIFE AND LOVE IT

All women who have had functional pains know the amount of silent suffering they must endure each month . . . Cramps, Backache, Upset Nerves, Blues and Depression crowd ambition and enjoyment out of life. . . . The pleasure of freedom from this condition knows no bounds. . . Yet soothing and comforting help is no farther away than your nearest drug store. . . . A welcome relief from this distressing condition may be found in the use of Mulveney's B'WELL TONIC. It is a splendid medicine for women through all the seasons of life. B'WELL contains different herbs that women really need to keep them regular and help the different organs back to normal. Try B'WELL with confidence.

MANY doctors are with the armed forces; and those who remain at home do double duty to give us *untiring protection.*

Brantford Roofs have given untiring protection to thousands of Canadian homes for nearly 40 years. They embody the finest materials, workmanship and protective features—a dependable safeguard against the elements.

A Brantford Roof will not curl, warp or split. All Brantford Roofing is fire-resistant, easily applied and reasonably priced. The colours are modelled on Nature's soft, warm shades and blend harmoniously with any setting to enhance the smartness of your home.

Brantford Asphalt Slates are particularly attractive, and help to lower the cost of fire insurance.

Ask your local dealer for information and prices on Brantford Asphalt Slates—Insulated Siding —and Roll Roofings

**Brantford Roofs**

Brantford Roofing Company Limited, Brantford, Ontario

For sale by

BEAVER LUMBER CO., LIMITED

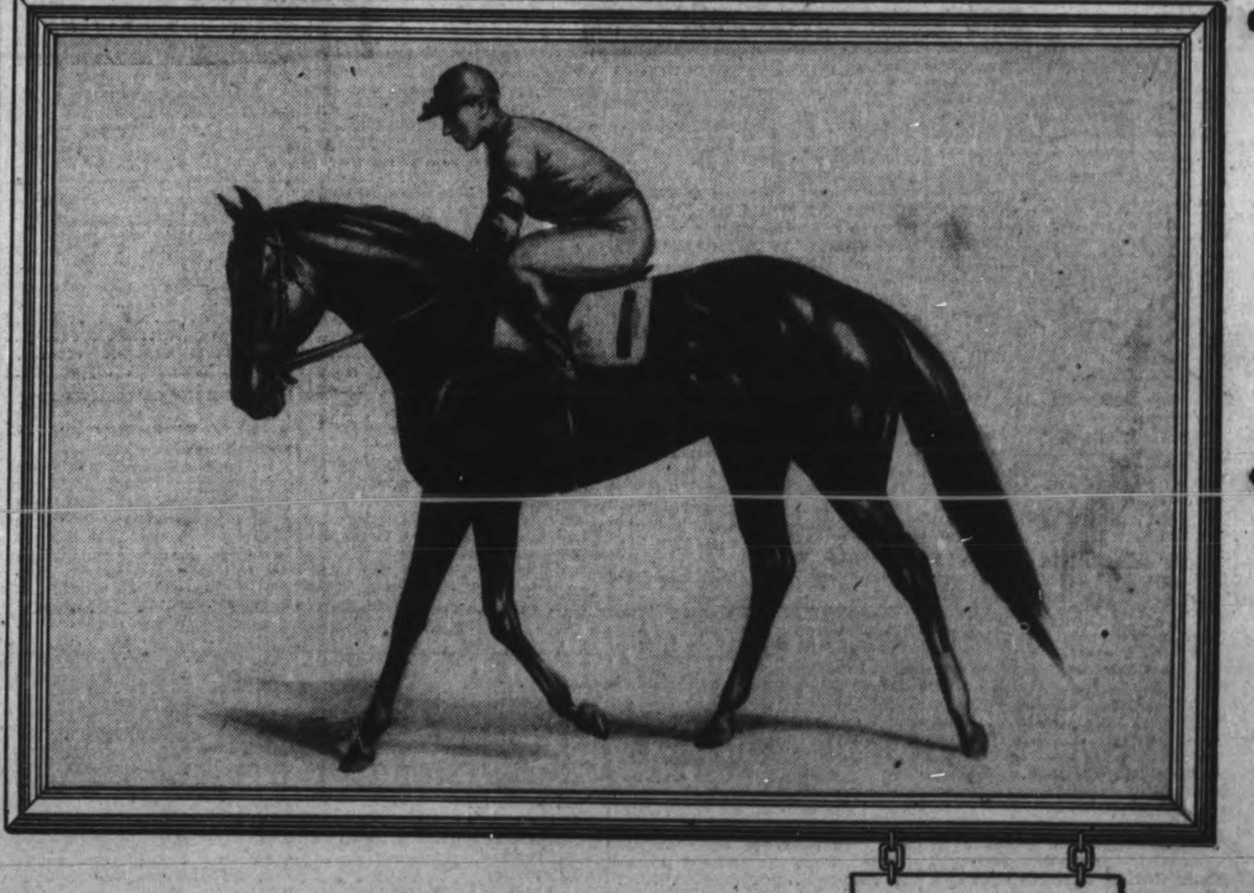

Whirlaway

Won world's record for earnings —$561,161 from 1940 to 1943. In 1941 won Kentucky Derby in record time of 2:01-2/5. Eight wins in a row that year including Preakness, Derby and Belmont Stakes to become fifth winner of "Triple Crown." Retired to stud in mid-season 1943.

It's easy to pick a winner!

Whirlaway, famous thoroughbred by Blenheim II, dam Dustwhirl, came from the blue grass country around Winchester, Kentucky, which is celebrated for its fine horses and fine tobacco . . . In Canada, Winchesters are winners, famous for the superb taste of the world's finest tobaccos blended to give you just the right combination of the distinctive flavours of Turkish, Burley and Virginia . . . Why not try a package today. You're sure to like them.

**Winchester**
CIGARETTES

*Blended Right!*

**RUDE AWAKENING**

CARSHALTON, Surrey, England — (CP) — An airplane crashed into the house of George Town, buried its nose and engines in a bedroom and parts came to rest by the side of the bed on which he and his wife were sleeping. They were unhurt.

C-IN-C HOME FLEET — Vice-Admiral Sir Henry Moore who has been named commander-in-chief of the British Home Fleet, succeeding Admiral Sir Bruce Fraser.

Telephones
Examiner ........ 4641
CHEX ........ 4641
Nights after 6 p.m., Sundays, Holidays
Examiner ........ 4641
CHEX ........ 4642

# Evening Peterborough Examiner

NIGHT FINAL

VOL. LXXXIX, No. 144 | WEATHER Moderately warm. | PETERBOROUGH, MONDAY, JUNE 19, 1944 | ★★ | PRICE FOUR CENTS

# AMERICANS 8 MILES OFF CHERBOURG

## French Hold Two-thirds Elba Island

### 8th Army Captures Town Of Assisi In Central Italy

By LYNN HEINZERLING
Associated Press War Correspondent

ROME, June 19—(AP)—French colonial battalions captured Portoferraio and now hold the "greater part of the Island of Elba," Allied Headquarters announced today, while on the Italian Peninsula mud-spattered Allied troops made gains on both flanks and in the centre of their line, taking Assisi, birthplace of St. Francis.

Beating down determined German resistance on Elba, the French have rounded up several hundred prisoners, including several high officers, a communique said.

A field dispatch said the French had seized more than two-thirds of Elba.

Before taking Portoferraio, the capital on the north coast, the French captured Napoleon's villa the invading forces brought artillery against the Germans bitterly contesting control of Portio Longone on the east coast.

**Resistance Grows**

Allied 5th and British 8th Army troops in Italy are meeting increasing resistance as they drive the Germans back toward the Pisa-Rimini line, but more villages have been taken and strong pressure is being exerted against the stubborn German garrison at the central sector road hub of Perugia, 85 miles north of Rome and about 72 miles southeast of Florence.

Eighth Army troops captured Assisi, 12 miles southeast of Perugia, and Deruta, south of the bitterly contested road junction town. A communique said heavy fighting also has taken place at Citta Della Pieve, 22 miles southwest of Perugia. In the Adriatic sector, Allied troops are approaching the Tronto River.

Referring to fighting along the west coast, the communique said, "west of highway 2 5th Army troops have driven the enemy from important defensive positions and into the coast sector have taken Campagnatico and are now some miles north of Grosseto."

The weather also hampered Allied air operations from Mediterranean and Italian bases yesterday, but fighters of the 1st Tactical Air Force made a sweep over enemy communications in Southern France, destroying six locomotives while Spitfires hit objectives in Elba.

The 8th Army captured the town

FRENCH HELD
(Continued on Page 2, Column 2)

## A Costly Wait

*NEW YORK, JUNE 19—(AP).—A merchant seaman who acquired a Russian wolfhound in his travels learned on arrival here that there was a duty charge to bring it ashore. Seeking to foil Customs officials, he decided to wait until dawn when he hoped they would be asleep. But when morning came he discovered the wolfhound had given birth to five pups, and later his delay had not saved him $5—but cost him $30.*

## British Class Robot Planes As Nuisances

By ALAN RANDAL
Canadian Press Staff Writer

SOMEWHERE IN SOUTHERN ENGLAND, June 19.—(CP).—There's a Wellsian atmosphere in living in Southern England since Hitler decided to bring Britain's little people back into the front line by putting to use pilotless planes—or more correctly winged bombs—which Britons have known for some time hed been holding up his sleeve.

It's a weird feeling like getting a glimpse of some world of fantasy, to know these so-called buzz bombs, bumble bombs or comet planes are shooting through English skies day and night without regard for military objectives and likely to strike anywhere.

Generally, Britons seem to feel that if Hitler is laughing at what he believes is British terror, the last laugh definitely will be with Britain because it is generally agreed he is wasting his time if this weapon is supposed to win the war for him. Buzz bombs are nothing like as bad as even the picket blitz on London early this year.

If there is any advantage in using a crewless, bomb-carrying plane it is purely a mental one. The uncanniness of a crewless bomber seems a bit upsetting to people who expected to get bombed once the second front opened and who developed a mental and physical defence against regular bombers to a high degree.

The people have been assured mastery of the new weapon is coming soon but week-end papers suggested that the best method would be to push the Normandy invasion so far back, old England would be out of range of continental buzz-bomb bases.

Air commentators suggested it was quite conceibable these winged bombs could be built to greater size, increasing the range, but any increase would bring with it difficulties. Any increase in the range would have to be made by providing more space for fuel which would reduce the bombload, unless the whole thing was increased in ratio. If this happened, a bigger launching base would be needed and the bigger the base, the more vulnerable it would beoome to attack.

So the sugestion is that if Canada and the United States are worried over the German pilotless planes, they can forget about it and settle down to let Britain work out a quick solution.

Meantime, "too little and too late" is the verdict of British experts. Used by thousands months ago, they might seriously have interferred with invasion preparations. On the scale they are appearing now, they are only a nuisance.

The German-controlled Paris radio quoted a Berlin announcement as saying that in addition to London, targets hit by the rocket bombs included Plymouth, Southampton, Portsmouth, Weymouth, the Isle of Wight, Brighton, Littlehampton, Hastings, Folkestone, Dover, Margate and Gravesend.

## Russian Paper Slaps Japanese

MOSCOW, June 19.—(AP).—The Soviet publication "War and the Working Class" said to-day that in the days when Hitler's forces were driving into Russia the Japanese "included Soviet Far Eastern Siberia and even Middle Asia into their 'sphere,' and these delirious plans of the Japanese imperialists found their gloryless end with the defeat of the German army at Stalingrad."

In a blunt discussion entitled "Japan and the occupied countries of Eastern Asia," the writer, Klementi Popov, said that Japan repeatedly has occupied territories on the Asiatic continent, but always has been forced to retreat.

"In the present war," he wrote, "Japan is in the camp of the Hitlerite coalition which is doomed to inevitable defeat.

## 3-Way Task Engages Allied Fliers

### Robot Bases Hard Hit By 700 Bombers More Missiles Arrive

By GLADWIN HILL
Associated Press War Correspondent

SUPREME HEADQUARTERS ALLIED EXPEDITIONARY FORCE, June 19.—(AP).—U.S. heavy bombers 500 to 700 strong hammered Hitler's rocket-bomb launching area at Pas de Calais to-day as more of the pilotless explosives hurtled over England and other big Allied planes struck heavily at German air bases in southwestern France.

Fighter-bombers, attacking at the rate of one a minute, drove home a three-ply assault in direct support of the invasion forces. One wave pounded trapped German forces on northern Cherbourg Peninsula. Another battered communication routes to the southeast over which the Nazis were trying to reinforce their armored divisions in the Till-Caen sector. The third stream bombed the area north of Paris, disrupting enemy reinforcement lines.

**Using Horses.**

The American heavy bombers slashed at rocket installations after a night assault by the R.A.F., in which one plane was lost, and a raid in the same area Sunday by 250 big U.S. bombers.

Other formations hit airfield targets including Bordeaux-Merignac, Cazaux, west of Boreaux, and Corne Ecluse near the coast west of Cognac.

A rare stretch of bad June weather still was hampering air operations.

Fighter-bombers blasted to pieces one concentration of several hundred Germans. One fighter group saw what looked like a big procession of citizens out for a ride in horse shays, but when the pilots "buzzed" the cavalcade for a closer look German soldiers dived for cover. The ammunition-loaded "shays" were sent up in a string of firecracker explosions while horses scampered across the fields.

The Germans apparently are making increased use of horse-drawn vehicles indicating perhaps a shortage of motor vehicles or necessity of using horses to go over or around battered roads.

More than 1,300 American heavy bombers hammered oil refineries and storage plants in the Hamburg area and three enemy airdromes in northwest Germany yesterday, while 250 other heavy bombers pounded the Pas de Calais area.

The Germans hurled more winged bombs at southern England today, carrying their attack with these new weapons into its fifth day.

The western air war now has developed into a three-sided battle, with Allied air units engaging in a cross-channel duel with German rocket bombs, maintaining ceaseless support of the invasion troops in Normandy and mounting strategic attacks on the Reich itself.

Although the Germans threw up a flak barrage described as one of the heaviest yet encountered, not a single enemy fighter rose to challenge the mighty aerial fleet which struck into Germany yesterday. About 500 fighters accompanied the heavy bombers, which made an attack aimed at shutting off the lifeblood of Germany's motorized divisions.

Only two German aircraft were

3-WAY TASK
(Continued on Page 2, Column 3)

## Secret Weapons Jet Propelled

LONDON, June 19 (CP-Reuters)—German pilotless planes attacking Britain are jet propelled, it was stated officially here today.

Authorities said also that the plane—or pilotless bomb—is launched from a ramp and has a range of about 150 miles. Flight speed is between 300 and 350 miles an hour and the missile has an explosive power about equivalent to a 500 pound German bomb.

Since the end of 1943 tens of thousands of tons of bombs have been dropped on the robot planes launching bases.

Photographs show extensive damage has been caused to them and this resulted in dislocation of the widespread German effort to assail Britain.

An air ministry statement said "other offensive measures to frustrate the enemy's plans for attacks on British cities from across the Channel" have been taken.

REPORTED MISSING — Wing Cmdr. Lloyd V. Chadburn, D.S.O. and Bar, D.F.C., of Aurora, and who visited Peterborough the latter part of April at the beginning of the Victory Loan, is now reported missing. He led the first assault of Canadian fighter planes in the invasion of Normandy, June 6.

## Chinese Lose Lungling On Burma Road

CHUNGKING, June 19—(AP).—The Chinese High Command announced tonight the withdrawal of Chinese troops from the Burma Road town of Lungling.

The Chinese recaptured Lungling on June 10, and hailed it as the greatest success of their first major counteroffensive of the war.

While admitting the loss of the town 20 miles west of the Salween River, the Chinese continued to press their offensive toward Burma and announced that other forces reached the outskirts of Watien, 20 miles north of Tengchung. Tengchung is 40 miles northwest of Lungwing.

Japanese troops have captured three important Chinese strongholds in their Hunan Province offensive aimed at clearing the Canton-Hankow railway, and 400 miles to the north in Honan Province have made gains along the Peiping-Hankow rail line.

The Chinese High Command said Chinese defenders in the by-passed Hunan capital of Changsha faced the prospect of seeing their last route of retreat cut.

Conquest of both rail lines would give the Japanese a complete north-south line of rail communications,

CHINESE LOSE
(Continued on Page 2, Column 7)

## Reds Advance Steadily Over Finland

### Port Of Viipuri Outer Defences Now Under Siege

MOSCOW, June 19—(AP).—Soviet field dispatches declared today that the Red Army had smashed forward to the threshold of Viipuri, key city in Southern Finland, after breaking the Mannerheim Line and capturing Koivisto Fortress at the mouth of Viipuri Bay.

Farther inland on the Karelina Isthmus the Russians were reported to have driven 2½ miles past the Mannerheim Line in the Murila sector.

While the Red Army's left flank had made the most progress along the Gulf of Finland, dispatches said the right wing on the opposite side of the isthmus now was advancing along Lake Ladoga, capturing numerous points.

**Position critical.**

STOCKHOLM, June 19—(AP).—Swedish newspaper dispatches from Helsinki to-day described the position of the Finnish Army as "critical" as a result of the latest Russian advances up the Karelian Isthmus.

Viipuri was acknowleded to be directly menaced by onrushing Red Army troops whose weight of men and materials was said to be "crushing," the dispatches reported.

Gen. Leonid A. Govorov's Leningrad forces which launched the offensive 9 days ago appeared to have broken the back of the Finnish army after piercing the enemy's three lines in the defence of Karelia and prospects for an early complete victory over Finland seemed bright.

The Russians' quick success was attributed largely to tremendous artillery barrages which pulverised Finnish positions. Front dispatches disclosed that the Katiusha, the Red Army's secret gun, was used for the first time in Finland in the present drive.

The Red Army reached the Mannerheim Line on Saturday, three days after breaking the Raivola-Yoki Line, and breached the old Mannerheim forts yesterday in a single swift rush.

A Pravda dispatch said Soviet Army men were "electrified" by their first view of the Mannerheim pillboxes which they had blown up in the Soviet-Finnish War of 1939-40.

**Warships Active.**

The Russians attacked at dawn yesterday, smashing enemy pillboxes and trenches with artillery

RUSSIANS CUT
(Continued on Page 2, Column 1)

## Bracken, Perhaps

*LINDSAY, June 19—(CP).—The name of John Bracken, Progressive Conservative National leader, has been mentioned here among possible choices for a Progressive Conservative candidate in Victoria riding in the next Federal election. A convention of the party's Victoria and Haliburton Association has been called for June 30 to name a candidate. The seat now is held by Bruce McNevin, Liberal.*

## Ominous Lull Settles On Canadian Sector

BY WILLIAM STEWART
Canadian Press War Correspondent

WITH THE CANADIAN FORCES IN FRANCE, June 19—(CP-Cable)—The last week has been quiet on the Canadian sector of the Normandy front but the lull is ominous. It has seemed unnatural to assault troops who in their successful landing fought their way up beaches and kept fighting for several days and nights with little sleep.

The Canadians have made use of the lull to rest up and get ready for the next phase but all the while they have had one ear cocked for an outburst that might be the signal for another of those jabbing counter-attacks by which the Germans tried to break a hole into the bridgehead positions.

A lull in the battle, of course, doesn't mean a complete stillness. By day, the roar of our fighter-bombers has been constant. The second-front air cover is as great as ever provided any army.

**Artillery Active**

Then there have been artillery exchanges and mortar fire and Canadian and German patrols have worked their way through the tall grasses and crept along the hedges at night on reconnaissance.

But generally it's meant a lay-up for the infantrymen who fought mgnificently after marching quickly in from the beaches and digging in.

In forward areas, the lull has produced a picture of soldiers, stripped to the waist, sunning themselves in the green fields into which they have cut their life-saving slit trenches. As long as there is no shell or mortar fire close to them, they doze, but the whistle and explosion of one or two enemy projectiles sends them underground.

Because the war on the Canadian front has been more or less static, with only nibbling movements here and there, fewer German prisoners are seen lately. Sniping also has practically disappeared.

The Canadians have had more time to examine the hulks of German tanks thrown against them last week and decided they are 45-ton Panthers rather than 60-ton Tigers. The Panthers are worthy opponents for any tanks and it is remarkable to see some that have been knocked out.

Evidence of the success of the

OMINOUS LULL
(Continued on Page 2, Column 2)

# WAR BULLETINS

### Allies 12 Miles From Cherbourg

WITH U.S. FORCES IN NORMANDY: United States forces have seized Bricquebec and a forward position 12 miles southwest of the port of Cherbourg. There was no opposition.

• • • •

### Allied Troops Capture Assisi

ROME: Allied troops captured Assisi in the central sector of the Italian front, took a town 10 miles north of Grosseto on the west coast, and made continued progress on the Adriatic side of the line, despite heavy rains which slowed troop movements.

• • • •

### Americans Bisect Peninsula

SUPREME HEADQUARTERS ALLIED EXPEDITIONARY FORCE, June 19—(CP).—The Allied wedge across the Cherbourg peninsula is being "strengthened and widened," Allied communique No. 27 said today.

• • • •

### Fall Of Elba Expected Today

ROME: French troops hold two-thirds of Elba and surrender of this island is expected before nightfall.

• • • •

### Japanese Fall Back In Burma Theatre

CEYLON: All Japanese troops have been thrown out of Assam, and Allied troops continue to advance.

## The Weather

**Peterborough Temperatures:**

Today:
Night low.. 53 Noon ..... 64

Yesterday:
Highest.... 65 Lowest.... 54

One Year Ago:
Highest.... 77 Lowest.... 56

Precipitation .35.

**Weather Forecast:**

Georgian Bay — Moderate to fresh winds, with scattered showers. Tuesday: Fresh winds; partly cloudy; not much change in temperature.

Lower Lake Region — Moderate to fresh winds; generally fair. Tuesday: Fresh winds; fair and moderately warm.

Ottawa and Upper St. Lawrence Valleys — Moderate to fresh winds, with thundershowers. Tuesday: Fresh winds; clearing; not much change in temperature.

## Assam Cleared Of Japanese

KANDY, Ceylon, June 19—(CP)—The last Japanese have been thrown out of Assam, in northeastern India, and operations are proceeding satisfactorily to drive the rest off the Kohima-Imphal road in Manipur, it was announced today.

Large-scale withdrawals of Japanese south and east toward Ukhrul, 24 miles northeast of Imphal, were observed and the congested columns were strafed by the R.A.F., Allied Headquarters said.

The Monsoon was slowing Allied operations, however, and rubber boats were employed to maintain some positions and evacuate casualties

Allied troops compressed further the Japanese defensive arcs at Mogaung and Myitkyina in Northern Burma.

Chinese troops reached the north bank of the Mogaung River opposite the town of Mogaung, while Chindits were holding a village bordering it on the east.

In the Myitkyina area, up the railway to the northeast, a Chinese Unit tunnelled to the rear of an enemy unit and destroyed it. Local gains were made on all four sides of the beleaguered base.

For the first time the Chinese were using flamethrowers and bazookas in the attack at Myitkyina.

The southeast Asia communique said 20 miles of the Imphal-Kohima road had been cleared of the enemy.

## 40,000 Nazis Bottled Up On Cherbourg Peninsula Americans Widen Corridor

### 3rd Largest Port In France Isolated; British Enter Tilly Sur Seulles Germans Still Hold Southern Part Of Town

**WITH THE AMERICAN FORCES IN NORMANDY, June 19—(AP)—The American forces were eight miles from Cherbourg tonight.**

SUPREME HEADQUARTERS ALLIED EXPEDITIONARY FORCE, June 19—(CP).—A German attempt to burst out of a trap bottling up perhaps 25,000 to 40,000 Nazis south of Cherbourg has been crushed by American forces, headquarters announced today, while toward the eastern flank of the 116-mile Normandy front British forces battled into the northern end of shell-torn Tilly, the Germans still are holding in the southern part of the town between Bayeux and Caen.

The German thrust in the Cherbourg peninsula was a heavy local attack near St. Jacques de Nehou, about 12 miles inland from the west coast and it was thrown back with heavy losses.

Headquarters said the Americans, laying siege to Cherbourg after thrusting a seven-mile corridor across the peninsula, were building up strength for "the next step."

**Heavy Barrage.**

German guns laid a heavier shell barrage on American-held Carentan, stronghold near the eastern base of Cherbourg peninsula.

Other Americans on the northeastern end of the line choking off Cherbourg fought toward the port from the Montebourg area, 14 miles to the southeast.

(Berlin radio said U.S. forces had made a "slight advance in the direction of Valognes," 10 miles southeast of Cherbourg, indicating the German stronghold of Montebourg possibly is being by-passed.)

Local advances were scored on other sectors of the beachhead, headquarters said, as Gen. Montgomery, the Allied ground commander, built up his forces for a typical "Monty" punch backed up by thousands of big guns.

East of Tilly, too, British forces have made limited gains in minor attacks, and have beaten off German counter-attacks in the woods there.

**Make Small Gains.**

There have been small gains by British and Canadian 3rd Division troops in the area around Caen, while a small advance has also been made south-east of Bayeux.

The spearhead of the American drive to capture this big port, developed by Napoleon, was the U.S. 9th Division. It was this division that broke through German defences to take Bizerte, Tunisia, 13 months ago.

United States forces that severed the peninsula were busy widening their break-through path to the Atlantic coast, which even last night was seven miles wide. They were driving the Germans down toward La Haye du Puits, big road junction seven miles south of St. Sauveur le Vicomte, into what appeared to be another trap, for one American trans-peninsular spearhead has been within four miles of La Haye for several days.

If this spearhead takes the town of La Haye, the Germans in that area will be in another pocket—between St. Lo D'Ourville and the Atlantic coast.

A third American column struck south to within six miles of St. Lo, important rail and highway junction in the Vire river valley, 42 air miles south of Cherbourg.

One officer returning to Britain said it was quieter behind the lines on the beachhead than in Southern England, where the Germans sent over hundreds of rocket bombs, causing casualties and damage, particularly among the civilian population.

BESIEGE CHERBOURG
(Continued on Page 2, Column 4)

## Give Pay Boost On U.S. Lines Across Canada

OTTAWA, June 19—(CP)—The National War Labor Board announced today approval of application for wage increases by Canadian employees of United States railways operating in Canada.

Application for the increases was made by a number of Railway Unions. The case does not affect the general application of Canadian railway workers for increases to level Canadian and United States Railway wages.

The Unions, which represent certain Canadian as well as United States employees of a group of railroads, sought the increases in applications filed with the Board Feb. 11 on the grounds that the Canadian wage levels should be brought closer to the United States schedules because the workers preformed identical services.

The Unions were: Brotherhood of Railway and Steamship Clerks, Freight Handlers; Brotherhood of Locomotive Firemen and Enginemen; Order of Railway Telegraphers; Brotherhood of Railway Signalmen of America; Federated Shop Trades, and International Brotherhood of Firemen and Oilers.

Railways involved were: New York Central System; Pere Marquette Railway Company; Wabash Railroad; Great Northern Railway; Vancouver, Victoria and Eastern Railway and Navigation Company;

GIVE PAY BOOST
(Continued on Page 2, Column 3)

## U.S. Holds Half Saipan Island

PEARL HARBOR, June 19.—(AP).—American soldiers and marines, fighting their way through canefields halfway across Saipan Island in the Marianas after repelling Japanese assaults by tanks and by landing craft, drove down toward the island's principal harbor and naval base at Magicienne Bay today.

Slightly more than 100 miles southward, American warships bombarded Guam heavily for the first time in the war. Admiral Nimitz, in announcing that this former American base had been shelled last Thursday, gave no indication as to whether an invasion was in prospect.

Fifteen hundred miles to the south, just below the equator, medium bombers and escorting fighters temporarily neutralized Japan's last remaining effective airbase in New Guinea. They destroyed 50 enemy planes at Sorong and sank five enemy merchantmen and half a dozen smaller vessels.

## Flood Ravages Alberta

### Waters Isolate Three Towns, Food Scarce

EDMONTON, June 19—(CP)—The worst flood in 35 years struck Belvedere, Manola and Rossington, about 65 miles northwest of Edmonton during the week-end following heavy rains in Alberta's foothills that sent swollen rivers over banks in several districts.

Loss of livestock, wash-out of railway roadbeds and highways, and temporary evacuation from some low-lying areas were reported while residents of Cadomon, Luscar and Mountain Park, about 165 miles west of Edmonton, were short of food supplies.

Trucks took food to Coalspur, 30 miles east of Cadomin, during the week-end and latest reports from the towns of the coal branch district was that supplies were sufficient to last through today.

Main line Canadian National Railways trains were re-routed via Calgary Canadian Pacific Railway lines to Vancouver due to washouts between Edmonton and Edson.

Railway roadbeds also were washed out in the Belvedere, Manola and Rossington areas. Amount of livestock losses in the district was not immediately determined.

At Athabasca, 100 miles north of Edmonton, the drinking water supply was cut off late Saturday due to the rapid rise of the Athbasca River.

## Only 42 Cardinals Left

### College Complement Lowest On Record

By EDWARD KENNEDY
Associated Press War Correspondent

VATICAN CITY, June 19—(AP)—The Allied occupation of Rome finds the College of Cardinals reduced to 42 members—the lowest number in 144 years.

The normal complement of the college theoretically is 70 although it is practice always to have some vacancies.

There are no prospects for an immediate increase as Pope Pius XII has decided not to create new cardinals while the war lasts in Europe, persons familiar with the Vatican say. There have been reports that the Pontiff secretly named some cardinals under a process known as "in petto" but these reports are denied authoritatively.

There were 62 cardinals at the conclave at which the present pope was elected in 1939. His elevation to the papacy reduced the number to 61. Two cardinals died before the war started and 17 have died since.

Of the surviving 42 cardinals, one is a Canadian, Rodrigue Cardinal Villeneuve, Archbishop of Quebec.

Twenty-five are Italian, four are French, two Germans and one each American, Argentine, Spanish, Hungarian, Irish, Austrian, Polish, Portuguese, Belgian and Syrian.

# Nazi Arrogance Shaken By Invasion

BY CHARLES FOLTZ

MADRID, June 19 — (AP) — The news of the Allied invasion of Normandy turned the tables in Berlin. Nazi arrogance changed to fear and nervousness, while Belgian, Dutch Russian and other oppressed and unwilling victims of slave labor smiled at last; their eyes sparkled and they gave the Nazis some of their own insolence.

Here is a first hand report of a German business man of how Berlin took the news and the record of his trip south through France, en route to Spain. He described himself as "not very Nazi, not very anti-Nazi, until the invasion led to an awakening."

He might be better described as one of a mass of Germans who made Hitler's rise possible. His name and identity, for obvious reasons, cannot be disclosed.

Here is the story in his words:

"We slept soundly from Monday night to Tuesday morning. It was a marvellous sleep of hours without interruption. I arose at 6:30 a.m. feeling wonderful, but at 7 o'clock a friend telephoned that the invasion had begun at Le Havre. I cannot say what I thought, for I didn't think, it seemed as if somebody had hit me on the head with a blackjack.

**Foreigners smiled**

"I immediately left home to hear some of the news, but the streets were still deserted. About an hour later the streets were alive. People spoke only about the invasion. Nervousness walked the streets, like a living thing—nobody knew what to believe.

"In my office I listened to the BBC to hear whether the invasion was really a fact, or whether this was only another Goebbels' trick to see what our reaction would be. It was true! And against the very strongest part of the gigantic Atlantic Wall.

"Nobody worked that morning, until the police sent Hitler youth out with orders that everybody must stop speaking about invasion. These youths rushed up to groups in the streets, waving their arms and ordering them roughly to go to work and cease idle talk.

"When I left the office and was again in the street, I recognized immediately what men were Germans and who were foreigners. All foreign workmen had smiles on their lips; their eyes sparkled and their cheeks flushed.

"Once a group of Belgian or Dutch workmen pushed a German soldier off the sidewalk. The soldier was so astonished he seemed paralyzed. He left. The foreigners passed.

**Sabotage in Factories.**

"Through Wednesday and Thursday tension continued and friends of mine told me of sabotage of all kinds done in their factories, and that Russian Ukrainian workmen who refused to work had been arrested, but did not seem to care any more.

"I arrived in Paris Saturday. At the North Station SS German Army military police and uniformed Frenchmen patrolled the railway station.

"I approached a German officer, asking the way to Austerlitz station. He began to tell me, but suddenly said: "Wait a bit and I will send you there in an automobile, because otherwise the French will give false directions or perhaps you may even vanish."

"A soldier he got to drive me to Austerlitz confirmed what the officer had said. He declared that within the last three days 36 Germans had been reported to the German military police as having disappeared in Paris.

On the train I sat in a compartment with a number of Frenchmen. When I offered a cigaret to a Frenchman who was rolling one he replied in accented German: 'I don't like Germans'—tobacco.'

"I changed trains with a number of others at Avignon under heavy German guard. I was extremely nervous like other Germans. Twenty Frenchmen on that train were arrested by German police at Narbonne where an armored railway car was put at the head of the train and two other squads of SS police reinforced the passenger car guards.

"The railway line was patrolled by many German railway troops and I can tell you I was happy when we reached the Spanish frontier Sunday night.

"German frontier officers warned me not to speak, but I do not think I will go back very soon.'

MORE ABOUT—

## Russians Cut

Continued from Page 1

fire. After the barrage only granite tank barriers remained intact.

Red Army infantry chased the survivors out of the fortifications, took the villages of Murila and Ilakriola and pushed two more miles beyond the line until checked by fire from Kovisto Fort.

Warships of the Red Baltic Fleet promptly shelled Koivisto Island and the mainland fort.

The Russians were reported advancing up Viipuri Bay, with infantry moving in trucks and artillery towed by tractors pressing closely on the heels of the Finns.

Gen. Govorov was promoted to the rank of Marshal for leading the campaign.

Smart Snappy Stylish
OLGA L. HASKILL
312 George


# Cheese, Produce and Livestock

**WINNIPEG GRAIN.**

WINNIPEG, June 19 — (CP). — A late recovery at Chicago brought strength to rye futures on the Winnipeg Grain Exchange Saturday. At the close values were 1¼ to 1⅜ cents a bushel higher. The chief dealers in rye were local and commission houses.

United Kingdom took 1,250,000 bushels of Nos. 1 and 2 Northern wheat, making total purchases for the week of 3,500,000 bushels.

**TORONTO LIVESTOCK**

Receipts of livestock at the Union Stock Yards over the week-end were:

| | |
|---|---|
| Cattle | 2,858 |
| Calves | 657 |
| Hogs | 307 |
| Sheep and lambs | 689 |

**TORONTO HOGS**

TORONTO, June 19 — (CP) — Prices were unchanged at bacon-hog markets reporting early to-day. Dressedweight: Chatham, grade A $16.90, B1 $16.50, delivered; Hamilton A $17.50, B1 $17.10, delivered; London A $17.35 delivered; Hull A $17.40 delivered; Barrie A $17.40 delivered; Stratford, delivered grade A, $17.35 to farmers, $17.50 to truckers.

**TORONTO POULTRY.**

TORONTO, June 19 —(CP) — Wholesale poultry prices were unchanged here to-day.

# Bonomi Cabinet Goes To Work

ROME, June 19—(AP)—The Allied governments, after delaying a week, have approved the cabinet formed by Premier Ivanoe Bonomi at the request of Prince Humbert, and it now has begun to function as Italy's new government, it was announced today.

The Allies insisted that the new government assume all responsibilities undertaken by the former government headed by Marshal Pietro Badoglio regarding the fulfillment of the terms of the Italian armistice, and make no change in the monarchial institution.

MORE ABOUT—

## Ominous Lull

Continued from Page 1

beachhead buildup is more apparent in rearward areas where many little roads are busy with Allied military traffic.

The nightly increase in bridgehead anti-aircraft defences is just one of the ways of measuring the soldified Allied position in Normandy. From a few guns on the night of landing anti-aircraft batteries have been multiplied until they are as deafening as London's ack-ack guns.

Despite the immense quantity of traffic, there is no serious congestion.

MORE ABOUT—

## French Hold

Continued from Page 1

of Bastia, which has a population of 5,700, eight miles southeast of Perugia and established a bridgehead across the Chiasco river. Armored units pressing on Perugia from the south pressed on to San Martino Delfico, less than three miles from Perugia.

Along the Adriatic, Allied forces followed up the occupation of Termano with the capture of Bellante, only 14 miles southeast of Ascoli and eight miles south of the Tronto river.

French troops operating on the American right flank seized Roccalbegna, 22 miles northwest of Lake Bolsena, and approached Radicofani.

Allied officers believed Elba will be occupied before sundown to-day.

Deruta and several other localities near Perugia were taken in heavy fighting, the war buleltin said. It added that further substantial progress was made by French units on the island of Elba off the Italian west coast.

Enemy communications in southern France and shipping off the Yugoslav coast were bombed, but poor weather cut the number of sorties made by the Mediterranean Allied Air Force to about 300.

# OBITUARIES

**MRS. ALEX. WOODS.**

APSLEY, June 19—(ENS).—There passed away at her home in Chandos near Loon Lake on Saturday, June 17, Gertrude Woods, wife of Alex. Woods, mother of Mrs. Geo. Trotter, Mrs. D. McDonald, Messrs. Ronald and Donald Woods. The funeral was held Monday from St. George's Anglican Church, Apsley.

**MRS. FRED BOWMAN**

BEWDLEY, June 19.—(ENS). — Mrs. Fred Bowman, Plainville, who was taken to Cobourg Hospital last Thursday, died Sunday morning in St. Michael's Hospital, Toronto, following a short illness. She was in her 37th year.

Mrs. Bowman was the youngest daughter of John McKinlay and the late Mrs. McKinlay of Plainville. A member of Plainville United church she was active in all phases of church work and took a particular interest in the W.M.S. She was assistant leader of the Mission Band and soloist in the choir.

She leaves to mourn her passing, her husband, one son, Arnold aged 7 years, four sisters Mrs. Joseph Harris, Gore's Landing; Mrs. Garnet Isaac of Harwood; Mrs. Kenneth Cruse, Campbellcroft; and Mrs. William Gordon, Bewdley. There are three brothers, Thomas, Bert and Clark McKinlay of Plainville and her father, John McKinlay of Plainville.

The funeral will be held Tuesday afternoon at 2.30 p.m.

# Churchill Talk Is Optimistic

LONDON, June 19—(CP)—Prime Minister Churchill, in a speech delivered at the Mexican Embassy four days ago and permitted to be published only today, said the months of this summer may "bring full success to the cause of freedom."

He said the invasion of Normandy was a great tactical surprise to the Germans who did not know it was coming until they saw the ships and "it may be that events will occur in the next few months which will show us whether we are soon to be released of the course which has been laid upon us by the Germans."

The invasion was launched "in full accord" with the Russians and the decisions reached at Teheran, he added, "and although the execution of the plans adopted there is far from being complete, it is being steadily unrolled, and the months of this summer may be the victories of this Allied campaign bring full success to the cause of freedom."

Touching on political aspects of the war, the prime minister said efforts were being made "to achieve permanent co-operation and to build up an organization which after this war will strengthen the bands between all our nations and will succeed in preserving peace."

"We look forward to the future in which the rights of small nations will be upheld and protected and in which the strong will use their power under the law for the protection of the weak."

Whether the Germans are defeated "this year or next, the British and American peoples will never falter or withdraw their hands from the task which they have undertaken," he declared. "Together with our Allies we will go on to the end, and the end will be the more terrible for our foes the longer their struggle continues and the longer this war is protracted."

Referring to the inconvenience caused the diplomatic corps by restrictions on communications to preserve secrecy Churchill said, "the lives of a million men may be engaged now on both sides" of the present struggle in France.

MORE ABOUT—

## 3-Way Task

Continued from Page 1

sighted all day yesterday by United States 9th Air Force fighter pilots who made more than 1,000 individual flights. They attacked hundreds of moving targets on the Cherbourg Peninsula and military objectives in the Pas de Calais area, and made sweeps into Central France near Paris, Amiens and Arras.

**Strafe Troops**

Many formations of medium, light and fighter-bombers laid down a withering fire on enemy forces being thrown back by American troops smashing across the Cherbourg Peninsula.

Some American medium bombers heavily attacked the railyards at Rennes yesterday. Others joined in bombing ammunition dumps at Fort d'Andaine south of Villers-Bocage and other targets close behind the enemy's lines.

In two missions Saturday, the Americans struck a dozen landing fields behind the Normandy battle zone, in addition to heaping new destruction on the Pas de Calais area, which also was hit by R.A.F. fighter-bombers.

R.A.F. and R.C.A.F. bombers battered enemy installations in Northern France and laid mines in enemy waters Saturday night, while Mosquitoes struck targets in Berlin and Western Germany and also roamed behind the Normandy battle front. These operations cost one plane.

The latest tabulation on Saturday's combat scores showed 37 German planes downed over France. This represented about 10 per cent of the total air forces the enemy risked during the day and night. The list also showed 44 Allied losses—around one per cent of the sorties flown.

MORE ABOUT—

## Give Pay Boost

Continued from Page 1

Nelson and Fort Sheppard Railway, and the Midland Railway of Manitoba.

The National Board noted that "pursuant to wage agreements of long standing the Canadian employees of these companies have for many years been in receipt of wage rates similar to those paid employees of the same company outside Canada."

TALKS SURRENDER — Capt. William J. Adams, U.S glider captain, who with two infantry officers was captured by the Nazis on the Cherbourg peninsula and talked his captors into laying down their arms and turning prisoners. The take was 156, composed of Russians, Poles and Czechoslovaks who had been conscripted for duty with the Nazis.

MORE ABOUT—

## Besiege Cherbourg

Continued from Page 1

But in six days of incessant bombardment with the new weapon, the Germans had failed to halt the dispatch of a single ship to the beachhead.

**A Shabby Outfit**

On the beachhead side the German air force virtually had disappeared, which might be an indication that Marshal Rommel was conserving his forces for an all-out attack.

German troops in the Cherbourg area are not of the highest quality, and they have been using many horse-drawn guns, many of which have been knocked out by Allied strafing planes.

The Germans have a strong perimeter defence around Cherbourg and undoubtedly Hitler's orders will be to hold on to the last. There is no chance for the German garrison to escape, since the Allies control all sea and air routes.

The German-held Channel Islands, which have many heavy guns, may give the Allied western flank a good deal of trouble, but so far British and American battleships have been able to deal with any coastal defences encountered. For example, the troublesome German battery at Houlgate, east of Ouistreham and the mouth of the Orne river, was believed silenced by the Royal Naval Battleship Ramillies. It was one of the few German batteries left that could rake the invasion beaches.

While the Germans were expected to attempt the destruction of the port of Cherbourg, they are unlikely to prevent its use by the Allies. The naval docks, especially, are hewn out of solid rock and there is little the Germans can do against these.

**Biding His Time**

It was disclosed today that on the eastern end of the beachhead Gen. Montgomery has under his command the British 7th armored division, famed as the "Juba," of "Desert Rat" division.

"Monty" apparently was biding his time, as always, to launch an all-out blow to beat a way out of the beachhead and into the open country of France.

When the time comes, it is more than likely that the 'Desert Rats," who Montgomery insisted be brought to England, will be playing a major role in the assault.

There was no E-boat or U-boat activity reported, and the great invasion armadas sent an unending stream of supplies to the beachhead without interruption.

American troops have forged a seven-mile band of steel across the Cherbourg peninsula after isolating the strategic port of Cherbourg itself with its 25,000 to 30,000 Nazi defenders, whose fate now appears sealed.

This new victory apparently assured the ultimate possession of Cherbourg, France's third most important port as a base of operations from which the Allies might enlarge and solidify the continental toe-hold which their military leaders already have declared secure against any attacks the Germans may bring aginst it.

Neither to-day's communique No. 27 nor that of last night made specific mention of action on the Canadian front where 3rd Division troops were last officially reported holding German armor tightly engaged on the eastern flank of the jagged invasion front.

In a dispatch last night Ross Munro, chief Canadian Press war correspondent in the field, reported British columns in this area were maintaining strong patrols on the German defence perimeter around embattled Caen, aided by Canadian patrols which also were in action night and day.

Isolation of the Cherburg peninsula was accomplished early yesterday by United States forces, headed by the battle-tried 9th Division.

They burst through the neck of the peninsula near Barneville Sur Mer while the Nazi 77th Division sought determinedly to break out—and was cut to pieces by assault forces.

Thus today the Allies held an ever-firmer bridgehead in France.

**Allies Hold Back**

Further, the strategically vital Cherbourg peninsula was one-third clear, an almost certain prospect for its complete occupation. This would give the Allies necessary freedom of manoeurve, and build-up of supply, for a full-scale drive inland.

And even yet the Allies had not shown their real strength. Their accomplishments thus far had been achieved with no real sea base, but had been fed from a beach by an almost incredible cross-channel shuttle of every available craft.

A seven-hour battle developed after the 9th Division reached the sea at Barneville-Sur-Mer. The Nazi 77th Division attacked in waves and ran into the heaviest concentration of mortar and artillery fire laid down since D-Day, 13 days ago. Its shattered remnants finally retreated to the north, harassed by Allied fighters and fighter-bombers.

The Americans enlarged their corridor to the Atlantic coast. Today it appeared doubtful that Cherbourg could remain long in German hands.

Elsewhere there were few major changes in the situation along the beachhead front yesterday. In the centre of the front, Allied troops were within six miles of St. Lo, vital road junction. On the eastern flank Canadians and British forces still were locked in battle with Nazi armor.

## Scots On Strike

ABERDEEN, Scotland, June 19—(CP)—Aberdeen dock workers stood by and watched the army do their jobs yesterday, with no settlement of a five-day-old strike in prospect. Demanding an increase in coal-unloading gangs from four to six men, 350 workers left their jobs. Coal merchants protested that adoption of the proposal would raise retail coal prices above the government-controlled maximum.

# Pte. Frank James On Missing List

Word was received this morning by Mrs. Kathleen James, 122 Hurley street that her husband, Pte. Frank James, is reported missing in action overseas.

This is another of a series of blows suffered by Mrs. James during the past 12 months. Her mother Mrs. F. Peters died about a month ago, a brother Victor was killed in the battle for Ortona in December, a brother Frank has been invalided home from Italy, and a third brother, James, who was injured in Italy in April, is now back in action.

Pte. James enlisted with the R.C.O.C. and was serving with a Tank detachment. He enlisted three years ago and has been overseas almost two years. Before joining the Army, he worked in the C.G.E. The 34-year-old soldier has three children, Bobby, 6 years, David 3 years, and Carol, 1½ years, whom he has never seen.

Son of Mr. and Mrs. Frank James, 77 Park Hill road, Pte. James has a brother, George stationed at Camp Borden.

# Conserve Soil Bracken Plea

ALLISTON, Ont., June 19.—(CP). —Farmers must study and practice methods of soil conservation and soil management to ensure that nothing contained in Canada's "finest inheritance — the land—is lost to future generations," John Bracken national leader of the Progressive Conservative party, said yesterday.

He was addressing the annual picnic of Simcoe county's Federation of Agriculture on agricultural problems.

"The responsibility rests with you to produce food for this and other nations," he said. "To produce your best crops, you must have suitable crop and soil management methods."

He urged farmers to organize and said that until agriculture does "other sections of our economy will have an advantage over it."

"But when the farmers speak with a united voice no government in Canada could dare not to listen."

He said Canadians face three challenges: Winning the war; making an enduring peace and building a world more acceptable to the common man.

Russell Love, president of the Alberta Farmers' Co-operative, in a brief address, urged wider extension of the co-operative movement in Canada.

## Accord Reached

BARI, Italy, June 19—(AP)—Marshal Tito and the Yugoslav government-in-Cairo announced yesterday an accord had been reached to help the peoples of Yugoslavia liberate their country as speedily as possible. The accord was reached at conferences in Yugoslavia attended by Dr. Ivan Subasic, charged by King Peter to form a new cabinet under the government-in-Cairo; Marshal Tito, guerilla chieftain and head of the National Liberation committee, and other parties.

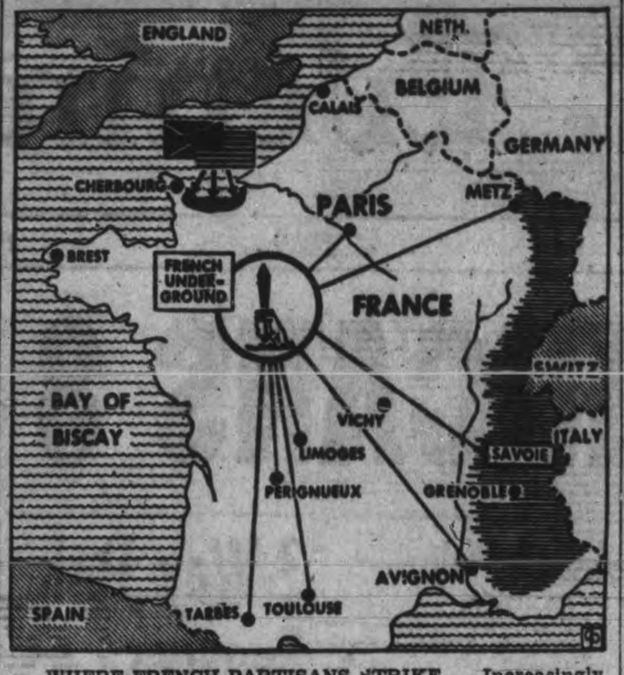



WHERE FRENCH PARTISANS STRIKE — Increasingly important activities of the French underground are revealed daily and this map gives a general idea of how widely scattered are their areas of action. The city of Tarbes, for instance, is in the hands of Partisans, while Toulouse, Limoges and Grenoble are partially under Partisan control. Along the border, from Metz to Avignon (shaded area) saboteurs and military groups have built a hostile and active network. The hill people of the Savoie region blast rail lines and block Nazi traffic on highways; the entire Paris region is alive with saboteurs whose activities are reported figuring in invasion preparations.

# Alcohol Deaths Now Total 13

SAINT JOHN, N.B., June 19 — (CP)—With 13 dead after drinking methyl alcohol as a beverage, police scoured this city today in search of 25 gallons of the poison still unaccounted for.

Sixteen are in hospital for medical treatment and some are in a critical conditions. Two iron lungs are being used for those more seriously affected by the alcohol.

Warnings were broadcast to the public during the weekend and hospital authorities reported that 38 people applied for voluntary treatment on Saturday alone. However, many of those who had taken the poison seemed to doubt it would have such a disastrous effect and as a result the police patrol wagon and ambulances were busy rushing cases to hospital after they had collapsed.

## Hog Quotations In Peterborough

**MONDAY, JUNE 19**

Grade A hogs $16.90 plus transportation

Sows: $11.75 plus transportation

Eggs: A large 31c; A medium 29 cents; A pullet 23c; B grade 26c, C grade 23c.

The Quaker Oats Company quotes Ontario Winter Wheat No. 1 $1.10; No. 2, $1.10; No. 3, $1.08; milling Oats, 62c; buckwheat, 68c.

# Birthday Party Held

Jimmy Mills, son of Mr. and Mrs. Tom Mills, 180½ Simcoe street, entertained several of his little friends at a party recently, when he celebrated his seventh birthday. The table was decorated in pink, blue and white, and centred with a white birthday cake set witih blue and pink candles. Miss Teresa Holland and Harold Harding assisted Mrs. Mills, when she served lunch.

Those present were: David Andrew, Gordon and Irene Gillespie, Ernest and Gordon Harding, George Heard, Ronald Gerard, Darcey Patterson, John Ferguson, John Young, Bobby Beath, Margaret Rose Parnell, Nancy Mien, and John Edwards. Barbara Mann and Bobbie Burrows were unable to attend, but sent gifts.

MORE ABOUT—

## Chinese Lose

Continued from Page 1

would neutralize some Allied air fields and would facilitate enemy operations against any future American landings on the China coast.

In the Hunan Province drive the Japanese have captured Chuchow, 75 miles northeast of the vital railway junction of Hengyang and 25 miles southeast of Changsha; Siangtu, on the west bank of the Siang River 25 miles southwest of Changsha, and Liuyang, 30 miles east of Changsha.

# Drew Refutes Statement On Liquor Setup

TORONTO, June 19—(CP)— Premier Drew of Ontario, in a statement last night, said Revenue Minister Gibson has made "grossly misleading statements" regarding restrictions on the sale of liquor and asked the federal government to "immediately step out of a field of regulation in which it has no right to interfere."

"By Mr. Gibson's own admission, Quebec is receiving a larger total of spirits than Ontario as a result of the regulations imposed by the Dominion government. There can be no possible justification for such a situation," Mr. Drew said.

(Last Friday, Col. Gibson, in a statement read in the Commons, criticised a cartoon and editorial in the Toronto Globe and Mail regarding the Dominion government's wartime alcoholic beverage order.

(He said the editorial, published Friday, represented the federal government as being responsible for the fact the monthly ration of spirits authorized in Ontario was 13 ounces and in Quebec 80 ounces. He said the cartoon, published June 13, suggested the same idea.

(Col. Gibson said the "federal government has nothing whatever to do with deciding what the ration shall be in each province.")

"Mr. Gibson says there has never been any suggestion that the restriction placed on the consumption of spirits was attributable to a shortage of supply," said Mr. Drew.

The Premier said Col. Gibson should refer to a speech of Prime Minister Mackenzie King's on Dec. 16, 1942, in which Mr. King said that on Nov. 1, 1942, the entire distilling capacity of Canada had been converted to the manufacture of industrial alcohol required for war industries and essential civilian needs.

"The truth is that the distilling capacity of Canada is not now and never was entirely diverted to the manufacture of industrial alcohol," said Mr. Drew.

# George Payne Injures Finger On Right Hand

WARSAW, June 19 — (ENS). — While working a jointer in the shingle mill late on Saturday afternoon, George Payne of Warsaw caught his hand and has lost part of the index finger of his right hand. Mr. Payne was working alone at the time of the accident and said he didn't know exactly what had happened. He was attended by Dr. Donald Munro. The mill is owned by Franklin Sidey.

## 9 Candidates

MONTREAL, June 19 (CP) — The Labor Progressive Party announced yesterday it would enter nine candidates in the next Federal and four in the Quebec provincial elections. That total included Fred Rose, who will again contest the Cartier seat in the Federal parliament.


THE PETERBOROUGH EXAMINER

"JUMBLED NAME CONTEST"

14 Prizes Every Week

LOOK FOR ADS IDENTIFIED BY THE MAPLE LEAF

LARE KLOSWE WETHSO

The name of one Maple Leaf advertiser will be shown above with the letters jumbled each week. Contestants' task is to unscramble them and show correct name on entry form, also mention what advertiser you desire prize order on. To qualify for the contest, a receipt must be attached to each entry from one of the contest advertisers. Contestants can make as many entries as desired so long as a purchase receipt is attached to each one.

WEEKLY PRIZES

| | |
|---|---|
| 1st | $5.00 |
| 2nd | A portrait valued at $5.00 |
| 3rd | $2.00 |
| 4th | $1.00 |

Next ten will receive a Capitol Theatre ticket each.

Portrait is 8 x 10 Black On White in Folder by MORRIS DUKE

AWARDING OF PRIZES

From all correct and eligible solutions received during the week, 14 will be drawn and the prizes awarded respectively: 1st, $5.00; 2nd, a portrait valued at $5.00; 3rd, $2.00; 4th, $1.00; the next ten will receive a ticket to the Capitol Theatre. The first, third and fourth prizes will be in the form of a merchandise order on any contest advertiser.

EVERY MONDAY NIGHT THE WINNERS WILL BE ANNOUNCED OVER RADIO STATION CHEX AND ATTENTION DIRECTED TO THE JUMBLED NAME FEATURE IN THAT DAY'S PETERBOROUGH EXAMINER.

Solution ..............................
Name ..............................
Address ..............................
Advertiser on whom you wish your prize order ..............................

Last Week's Prize Winners

1. Teresa Garvey, R. R. 1, Douro .......... $5.00 Order
2. Mrs. S. Harris, 74 Lundy's Lane, Peterborough .......... $2.00 Order
3. Mrs. G. Eason, 434 Mark Street, Peterborough .......... $1.00 Order

CAPITOL THEATRE TICKETS

Mrs. Margaret Aulbrook, 180 Rubidge Street
Mrs. A. Hamilton, 297 Wolfe Street
Mrs. H. Manley, 705 George Street
Mrs. D. Mitchell, 368 Downie Street
Mrs. G. Fee, 558 Harvey Street
Mrs. J. A. Vincent, 558 Harvey Street
Mrs. E. A. Payne, R. R. 3, Peterborough
Mrs. Vince Hayes, R. R. 5, Peterborough
Mrs. T. Byers, 494 Patterson Street
Mrs. Caroline A. Cooper, 271 Mark Street

Special Prize awarded by Morris Duke Studio—An 8 x 10 Black and White Portrait—Mrs. R. Dyer, 451 Stewart Street.

ALLIED LEADERS SURVEY FRONT—Pictured on board H.M.S. Apollo off the coast of France are, Left to Right: Admiral Sir Bertram Ramsey, Gen. Dwight Eisenhower, and Gen. Sir Bernard L. Montgomery, who came aboard ship from the beachhead in Normandy.

# July Beer Coupon Can Be Used Now

TORONTO, June 19. — Victor T. Goggin, chief comcissioner of the Liquor Control Board of Ontario, announced last night that July beer ration coupons one, two, three and four will be valid from the opening of business in beer sales outlets in the Province to-day. Each coupon is good for six pints of beer. No change was announced in the ration. Mr. Goggin said that the policy of accepting coupons for the following month before the current month ends has helped to evert lineups and congestion at beer warehouses early in the month. Unused June ration coupons, one, two, three and four, are still valid.

## Opens Barracks

OTTAWA, June 19—(CP)—Ottawa's newest Canadian Women's Army Corps quarters, the Varsity oval barracks at Somerset and King Edward avenues, were formally declared open Saturday by Princess Alice, who was accompanied by Defence Minister Ralston and ranking officers of the three services during her tour.

## Kill 8,000 Nazis

LONDON, June 19—(CP)—A Yugoslav Partisan communique reported last night that from May 25 to June 10 Marshal Tito's forces killed 8,000 Germans and Quislings in Western Bosnia, had killed 1,500 in eastern Bosnia in the last six days, in recent operations in Banija. In a three weeks period the Partisans destroyed 21 German tanks, 19 trains, 150 trucks and other equipment.

# Cobourg Plans Post War Project

COBOURG, June 19 — (ENS) — Cobourg's newly-acquired Arlington lots, which in time will be transformed into a beautiful entrance to Victoria Park, are being ploughed up and levelled off. The lots were sold for taxes last year and were purchased by a syndicate of local citizens who held them until the year expired and as the original owners had not redeemed them by the end of the period, they became the property of the syndicate, who in turn will offer them to the town for the same amount as the purchase price. The lots were once the site of the Arlington Hotel, a fine building which flourished years ago in Cobourg, and are situated on King street, north of the park.

The Parks Commission had not the funds to spend much money on the lots as yet but it is expected that their transformation into a beautiful park entrance will be a post-war project of considerable extent. It is planned to have two roads run through the lots and fan out when the Queen street section of the park is reached. This will make use of the McGill street entrance off King unnecessary, removing a dangerous intersection when traffic is heavy. Ploughing and grading will likely be the extent of any alterations this year.

## Cottesloe News

Mrs. James Blakley broke her leg Sunday at the home of her son, Milton, and Mrs. Blakley of Seymour.

Mr. and Mrs. James Barrows and family of Cordova were Sunday guests of Mr. and Mrs. E. N. McDonald.

Miss Dorothy McMillan spent the week-end with her grandparents, Mr. and Mrs. A. Webster.

Tea at its Best!
RED ROSE
ORANGE PEKOE TEA
Canada's largest selling
fine QUALITY tea!
6412

# Medical Services Saving Lives Of 99 Percent Of Wounded Men

SUPREME HEADQUARTERS, Allied Expeditionary Force, June 19 — (CP). — Beachhead surgery and medical aid are saving the lives of more than 99 out of every 100 men wounded in France.

A senior United States medical officer, just back from Normandy, said:

"Less than one per cent. of the wounded reaching medical installations die subsequently. In the last war the figure was 11 per cent."

In the 10 days since the second front opened, medical services have reached such a peak of efficiency that men wounded in France in the morning are back in a general hospital in Britain by about nine o'clock that night.

The invasion medical service surpassed that available in the North African landings or in the First Great War.

Extensive use was made of a new anaesthetic, sodium pentathal, which is administered intravenously through an operation which is quicker acting and more pleasant than ether. This anaesthetic, however, is unfeasible where abdominal relaxation is required.

Evacuation hospitals with nurses were set up within five miles of fighting lines four days after D-Day and were doing major surgery within two hours.

There was extensive use of penicillin and sulfa drugs and many transfusions of plasma and whole blood which were delivered by both ship and air.

# Robot Airplane Just A Skyrocket

LONDON, June 19. — The new German weapon was disclosed last night to be an astoundingly simple affair—a death-dealing, overgrown steel model of a child's Fourth-of-July rocket, equipped with wings and loaded with a ton of explosives.

These robot projectiles, fired off tracks in the Pas-de-Calais area of France 20 miles across the Channel from England, are not radio-controlled. A compass in the nose keeps the weapon on a rough course, but it may fall miles from where it is aimed.

The Germans themselves say it cannot be used on the Normandy front for fear of hitting German troops.

## Nurses At Service

COBOURG, June 19—(ENS)—Nurses of the General Hospital, Ontario Hospital and private duty nurses, attended St. Michael's Roman Catholic Church in a body Sunday night for the vesper service. Thirty-five nurses comprised the group. Rev. Father W. Begley recited the Rosary, Rev. Father G. Maher said Benediction and Rev. Dr. P. J. Kelly delivered a sermon on the value of humanity of the nursing profession.

## Mrs. Pirie Dies

LONDON, Ont., June 19 (CP) — Funeral for Mrs. Elizabeth Pirie, 45, a resident of Campbellford, Ont., for many years who died here Saturday will be held Tuesday from the family home at Campbellford.

Faithful Compounding of Prescriptions Has Won Many Friends For Us.

McDERMID & JURY
"Known for Dependability"
321 George Phone 8861

**Are You Overtired**

Whether you overwork, worry or expend your energies in the social whirl, the result is the same — chronic fatigue or nervous exhaustion.

Your nerves and bodily organs are also tired so that digestion fails and you lie awake at nights unable to sleep.

Perhaps there is nothing that can so definitely help you as Dr. Chase's NERVE FOOD. Many people find this to be the case. Why not benefit by their experience.

Ask for the new economy size bottle of

Dr. Chase's Nerve Food
60s.—60cts.
180s—$1.50

# Dr. R. G. Stewart Heard At Anniversary

CAMPBELLFORD, June 18 (ENS) —At the anniversary services on Sunday St. Andrew's Presbyterian Church the guest speaker was Dr. R. G. Stewart of St. John's Presbyterian Church, Toronto. Capacity congregations were present at the morning and evening services.

Taking his text from the 22nd chapter of St. Luke's Gospel, he stressed the fact that the days of ease are over, that we must drive out the enemy, that the cloak of comfort must be replaced by the sword of conflict in the spiritual as well as the temporal world.

In the evening a musical recital preceeded the church service comprising favorite hymns and songs. The organist, Mrs. T. C. McNeice was assisted by Messrs. E. F. Clark and T. C. McNeice.

# Campbellford Boy Wins Scholarship

CAMPBELLFORD, June 18 (ENS) —Peter Hennessy, son of Mr. and Mrs. Clayton Hennessy, a pupil of Campbellford High School won the Leonard Foundation Scholarship which will assist him if he wishes to continue his studies at Queen's University, Kingston.

The award was made on the basis of his work throughout his high school course and is the first university scholarship won in Campbellford. He will enter Queen's for the fall term.

# Sgt. Alex Smith In Casualty List

COBOURG, June 19 — (ENS) — Second army casualty from Cobourg in the invasion is Sergeant Alex Smith, whose parents, Mr. and Mrs. Sydney Smith, received word that he was wounded. No details were given except that his injuries were due to multiple bullet wounds. He was born in Toronto and attended school in London. Before enlisting in August of 1941 he was employed by the Dunlop Tire and Rubber Co. He was also assistant scoutmaster in London, Ont. He went overseas in July of last year and was a member of the 55th Battery, enlisting in London.

# Two Young Nurses Are Awarded Prizes

CAMPBELLFORD, June 18 (ENS) —Two former Campbellford High School students, Kay Maybee of Brighton and Helen Murray of Seymour, who graduated from Wellesley Hospital, Toronto, received prizes. Miss Maybee received the Dr. Lee's Scholarship for "Bedside Nursing" and Miss Murray received Dr. R. J. Galloway's scholarship for "General ability and practical nursing.".

## Boy Drowns

HAMILTON, June 19—(CP)—Eleven-year-old Ronnie Smith of Hamilton was drowned in the Desjardins canal here Saturday when he lost his grip on a log he was using to keep himself afloat and disappeared. He could not swim. Efforts of three boys to rescue him proved futile and the body was recovered two hours later by police.

**We did it at VIMY... and ORTONA—**

**WE'LL DO IT AGAIN— but we need YOUR HELP!**

Yes, we need your help . . . and need it badly.

This is the biggest job we have ever tackled! Everything depends upon Victory.

Canada's Army needs volunteers NOW! And, that means you and you and you.

Wear Canada's Badge of Honour on your arm. You'll be proud of it, so will your family.

Every man who is able has got to do his bit!

Maybe you don't think this means you . . . that it's a job for the other fellow.

If you do, you're wrong. It's your war, too . . . a war for every man who *is* a man . . . for everyone who has a stake in Canada.

Yes, this means you all right and we need you now for the months of intensive training to make you fighting-fit. We did it before and we can do it again . . . but we need your help.

VOLUNTEER TO-DAY
JOIN THE CANADIAN ARMY
FOR OVERSEAS SERVICE

ALLIED LEADERS SURVEY FRONT—Pictured on board H.M.S. Apollo off the coast of France are, Left to Right: Admiral Sir Bertram Ramsey, Gen. Dwight Eisenhower, and Gen. Sir Bernard L. Montgomery, who came aboard ship from the beachhead in Normandy.

## Medical Services' Saving Lives Of 99 Percent Of Wounded Men

SUPREME HEADQUARTERS, Allied Expeditionary Force, June 19 — (CP). — Beachhead surgery and medical aid are saving the lives of more than 99 out of every 100 men wounded in France.

A senior United States medical officer, just back from Normandy, said:

"Less than one per cent. of the wounded reaching medical installations die subsequently. In the last war the figure was 11 per cent."

In the 10 days since the second front opened, medical services have reached such a peak of efficiency that men wounded in France in the morning are back in a general hospital in Britain by about nine o'clock that night.

The invasion medical service surpassed that available in the North African landings or in the First Great War.

Extensive use was made of a new anaesthetic, sodium pentathal, which is administered intravenously through an operation which is quicker acting and more pleasant than ether. This anaesthetic, however, is unfeasible where abdominal relaxation is required.

Evacuation hospitals with nurses were set up within five miles of fighting lines four days after D-Day and were doing major surgery within two hours.

There was extensive use of penicillin and sulfa drugs and many transfusions of plasma and whole blood which were delivered by both ship and air.

## Robot Airplane Just A Skyrocket

LONDON, June 19. — The new German weapon was disclosed last night to be an astoundingly simple affair—a death-dealing, overgrown steel model of a child's Fourth-of-July rocket, equipped with wings and loaded with a ton of explosives.

These robot projectiles, fired off tracks in the Pas-de-Calais area of France 20 miles across the Channel from England, are not radio-controlled. A compass in the nose keeps the weapon on a rough course, but it may fall miles from where it is aimed.

The Germans themselves say it cannot be used on the Normandy front for fear of hitting German troops.'

### Nurses At Service

COBOURG, June 19 — (ENS)— Nurses of the General Hospital, Ontario Hospital and private duty nurses, attended St. Michael's Roman Catholic Church in a body Sunday night for the vesper service. Thirty-five nurses comprised the group. Rev. Father W. Begley recited the Rosary., Rev. Father G. Maher said Benediction and Rev. Dr. P. J. Kelly delivered a sermon on the value of humanity of the nursing profession.

### Mrs. Pirie Dies

LONDON, Ont., June 19 (CP) — Funeral for Mrs. Elizabeth Pirie, 45, a resident of Campbellford, Ont., for many years who died here Saturday will be held Tuesday from the family home at Campbellford.

Faithful Compounding of Prescriptions Has Won Many Friends For Us.

McDERMID & JURY
"Known for Dependability"
321 George Phone 8801

Are You Overtired

Whether you overwork, worry or expend your energies in the social whirl, the result is the same — chronic fatigue or nervous exhaustion.

Your nerves and bodily organs are also tired so that digestion fails and you lie awake at nights unable to sleep.

Perhaps there is nothing that can so definitely help you as Dr. Chase's NERVE FOOD. Many people find this to be the case. Why not benefit by their experience.

Ask for the new economy size bottle of

Dr. Chase's Nerve Food
60s.—60cts.
180s—$1.50

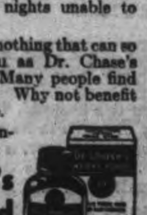

## Dr. R. G. Stewart Heard At Anniversary

CAMPBELLFORD, June 18 (ENS) —At the anniversary services on Sunday St. Andrew's Presbyterian Church the guest speaker was Dr. R. G. Stewart of St. John's Presbyterian Church, Toronto. Capacity congregations were present at the morning and evening services.

Taking his text from the 22nd chapter of St. Luke's Gospel, he stressed the fact that the days of ease are over, that we must drive out the enemy, that the cloak of comfort must be replaced by the sword of conflict in the spiritual as well as the temporal world.

In the evening a musical recital preceeded the church service comprising favorite hymns and songs. The organist, Mrs. T. C. McNeice was assisted by Messrs. E. F. Clark and T. C. McNeice.

## Campbellford Boy Wins Scholarship

CAMPBELLFORD, June 18 (ENS) —Peter Hennessy, son of Mr. and Mrs. Clayton Hennessy, a pupil of Campbellford High School won the Leonard Foundation Scholarship which will assist him if he wishes to continue his studies at Queen's University, Kingston.

The award was made on the basis of his work throughout his high school course and is the first university scholarship won in Campbellford. He will enter Queen's for the fall term.

## Sgt. Alex Smith In Casualty List

COBOURG, June 19 — (ENS) — Second army casualty from Cobourg in the invasion is Sergeant Alex Smith, whose parents, Mr. and Mrs. Sydney Smith, received word that he was wounded. No details were given except that his injuries were due to multiple bullet wounds. He was born in Toronto and attended school in London. Before enlisting in August of 1941 he was employed by the Dunlop Tire and Rubber Co. He was also assistant scoutmaster in London, Ont. He went overseas in July of last year and was a member of the 55th Battery, enlisting in London.

## Two Young Nurses Are Awarded Prizes

CAMPBELLFORD, June 18 (ENS) —Two former Campbellford High School students, Kay Maybee of Brighton and Helen Murray of Seymour, who graduated from Wellesley Hospital, Toronto, received prizes. Miss Maybee received the Dr. Lee's Scholarship for "Bedside Nursing" and Miss Murray received Dr. R. J. Galloway's scholarship for "General ability and practical nursing."

### Boy Drowns

HAMILTON, June 19—(CP)— Eleven-year-old Ronnie Smith of Hamilton was drowned in the Desjardins canal here Saturday when he lost his grip on a log he was using to keep himself afloat and disappeared. He could not swim. Efforts of three boys to rescue him proved futile and the body was recovered two hours later by police.

## July Beer Coupon Can Be Used Now

TORONTO, June 19. — Victor T. Goggin, chief comcissioner of the Liquor Control Board of Ontario, announced last night that July beer ration coupons one, two, three and four will be valid from the opening of business in beer sales outlets in the Province to-day. Each coupon is good for six pints of beer. No change was announced in the ration. Mr. Goggin said that the policy of accepting coupons for the following month before the current month ends has helped to avert lineups and congestion at beer warehouses early in the month. Unused June ration coupons, one, two, three and four, are still valid.

### Opens Barracks

OTTAWA, June 19—(CP)—Ottawa's newest Canadian Women's Army Corps quarters, the Varsity oval barracks at Somerset and King Edward avenues, were formally declared open Saturday by Princess Alice, who was accompanied by Defence Minister Ralston and ranking officers of the three services during her tour.

### Kill 8,000 Nazis

LONDON, June 19—(CP)—A Yugoslav Partisan communique reported last night that from May 25 to June 10 Marshal Tito's forces killed 8,000 Germans and Quislings in Western Bosnia, had killed 1,500 in eastern Bosnia in the last six days, in recent operations in Banjia. In a three weeks period the Partisans destroyed 21 German tanks, 19 trains, 150 trucks and other equipment.

## Cobourg Plans Post War Project

COBOURG, June 19 — (ENS) — Cobourg's newly-acquired Arlington lots, which in time will be transformed into a beautiful entrance to Victoria Park, are being ploughed up and levelled off. The lots were sold for taxes last year and were purchased by a syndicate of local citizens who held them until the year expired and as the original owners had not redeemed them by the end of the period, they became the property of the syndicate, who in turn will offer them to the town for the same amount as the purchase price. The lots were once the site of the Arlington Hotel, a fine building which flourished years ago in Cobourg, and are situated on King street, north of the park.

The Parks Commission had not the funds to spend much money on the lots as yet but it is expected that their transformation into a beautiful park entrance will be a post-war project of considerable extent. It is planned to have two roads run through the lots and fan out when the Queen street section of the park is reached. This will make use of the McGill street entrance off King unnecessary, removing a dangerous intersection when traffic is heavy. Ploughing and grading will likely be the extent of any alterations this year.

## Cottesloe News

Mrs. James Blakley broke her leg Sunday at the home of her son, Milton, and Mrs. Blakley of Seymour.

Mr. and Mrs. James Barrows and family of Cordova were Sunday guests of Mr. and Mrs. E. N. McDonald.

Miss Dorothy McMillan spent the week-end with her grandparents, Mr. and Mrs. A. Webster.

Tea at its Best!
RED ROSE
ORANGE PEKOE TEA
Canada's largest selling
fine QUALITY tea!
4412

We did it at VIMY... and ORTONA—

WE'LL DO IT AGAIN—
but we need YOUR HELP!

Yes, we need your help ... and need it badly.

This is the biggest job we have ever tackled! Everything depends upon Victory.

Canada's Army needs volunteers NOW! And, that means you and you and you.

Wear Canada's Badge of Honour on your arm. You'll be proud of it, so will your family.

Every man who is able has got to do his bit!

Maybe you don't think this means you ... that it's a job for the other fellow.

If you do, you're wrong. It's your war, too ... a war for every man who *is* a man ... for everyone who has a stake in Canada.

Yes, this means you all right and we need you now for the months of intensive training to make you fighting-fit. We did it before and we can do it again ... but we need your help.

OVERSEAS BADGE OF HONOUR
GS
WEAR IT ON YOUR ARM

VOLUNTEER TO-DAY
JOIN THE CANADIAN ARMY
FOR OVERSEAS SERVICE

# The Examiner

The Peterborough Examiner, published each evening by Peterborough Examiner Limited, Office Hunter and Water Streets, Peterborough, Ont.

W. RUPERT DAVIES, President
H. L. GARNER, General Manager
G. WILSON CRAW, Managing Editor

Subscription Rates 20c per week in City of Peterborough delivered by carrier; $7.00 per year on Rural Routes; $8.00 by Mail outside Canada.

Members Canadian Press; Audit Bureau of Circulations; Canadian Daily Newspaper Association; Empire Press Union; Ontario Provincial Dailies Association.

TELEPHONE 4641
Private Branch Exchange to all Departments


*Waitings which ripen hopes are not delays.* —EDWARD BENLOWES

MONDAY, JUNE 19, 1944

## Excursions To Normandy

Winston Churchill has visited Normandy; General de Gaulle has visited Normandy; His Majesty the King has visited Normandy; in fact, the trip to Normandy is taking on the aspect of a holiday excursion for the great ones of the earth, and the Germans can't do anything about it. We shall not be surprised to read some time this week that Marshal Stalin and President Roosevelt have spent a few days in Normandy, enjoying the excellent sea-bathing.

It would be impossible to estimate the tonic effect which these visits will have on the spirits of the French people; de Gaulle is a man of their own race, and acknowledged by great numbers of Frenchmen as their leader; Churchill is the man who made a magnificent and unprecedented offer to them in 1940—the offer of national union; the prestige of the King needs no explanation. After four bitter years of seeing no visitors except their hated conquerors they are now in contact once again with the leaders of the Allies.

There has been an element of danger in these visits, of course. The Normandy coast which we have captured is not so large that any man can feel perfectly safe on it. Mr. Churchill has no appreciation of danger, and insisted upon visiting the scene of action; we may assume that the King was similarly insistent, for it would not normally be suggested that he go to such a small and dangerous battleground. The British leaders—the one of the Government and the other the symbol of the great Empire and Commonwealth—were anxious to see for themselves what was happening on the first bit of French soil to be reclaimed by the forces of democracy, and they overbore the inevitable objections to their journeys.

For France this is the first hint of a new dawn. They have tasted the worst that defeat and humiliation can bring; anything which follows in the way of fighting will be a step toward freedom and self-respect. Not merely in the Normandy area, but to the farthest corners of France, the news will travel that the King, Churchill and de Gaulle have trodden the soil of France, and have been welcomed by the little band of French people who live in freedom, even though they are in a battle area. French pride, so sorely bruised, will quickly heal under such balm.

## 37 American Reasons

Our friends in the United States are great people for 'surveys' and questionnaires, and sometimes they turn up some interesting and amusing information. For instance, a magazine called *American Press*, which circulates among the smaller newspapers—mostly weeklies—of the U.S.A. conducted a poll among its subscribers to find out what their opinion was of 'Big Business'. Apparently the poll showed a strong approval of 'Big Business', although none of the people questioned could have had a financial connection with it. In all 37 reasons for approving of 'Big Business' were given, and we reprint ten of them:

"Hitler would be 'World Fuehrer' if it weren't for industry's amazing job.

"The capitalistic system is much better than modified socialism.

"Big business knows it must be worthy of confidence or it will lose its leadership.

"Businesses get big because of fair dealing, honest products, and a long-view perspective of public demands.

"If it weren't for big business there wouldn't be any America.

"It will be American capital and big business—not academic theorists—who will bring America back to peacetime living.

"Big business keeps prices down where its products can be enjoyed by more people.

"Big business is simply an aggregation of the capital of numerous and widely scattered stockholders.

"We are fighting this war to save free enterprise.

"We must get back to the day when a poor man with initiative will have the hope and chance of becoming an outstanding leader".

Some of these points are arguable, but we do not propose to argue them here. And we particularly like one of the reasons given for approving of Big Business: "If we have to be exploited by any group we prefer big business—they do it with more finesse". There speaks a true philosopher.

Big Business has its good points and its bad ones. We think that during the past 25 years Big Business has reformed itself pretty thoroughly and has devoted a large part of its big profits to causes which directly benefit the people who supplied those profits. Big Business is the patron of scholarship nowadays, and it supports foundations which carry on valuable work in science and the fine arts. We have yet to hear of a Leftist political group which proposed to spend a penny on these matters.

## Limbs Of Satan

Hull, in Quebec, has declared that women may not wear shorts within its notoriously refined and moral precincts; Ottawa, just across the river, seems inclined to follow its example. As a result there has been a certain amount of facetious correspondence in the Ottawa press. Writing to the Editor of the *Citizen* an enquirer puts a particularly embarrassing construction on the ban:

"Is this anti-limbs movement in agreement with producers of musicals, who state that most girls are handicapped with ugly limbs? Or, do we believe them to be demoralizingly beautiful when viewed? And yet, the Scottish poet, James Thomson, speaking of a girl's limbs, said:

"Loveliness needs not the foreign aid of ornament,
"But is, when unadorned, adorned the most.

"The question, then, is do we wish to keep the limbs hidden because of their ugliness, or, because we consider them as being too daringly lovely?"

This writer uses the word "Limb" throughout his letter, not from any exaggerated sense of delicacy, but because the term seems to be the only fitting one for what the city fathers obviously look upon as 'limbs of Satan'.

Another writer to the same paper has lapsed into verse, so deeply is he moved by the matter in debate. This is a sample of his muse:

"The Scotties they come down the street
Behind the skirl of pipers
The naked knees all eyes do greet
And silent are the gripers,
They're knarled, they're knobby, horrid, bare,
And some are awfu' hairy,
There's nane o' them that can compare
Wi' knees o' Hieland Mary,
Yet they are famed throughout all lands
And free from lawfu' seize.
We show them proudly off with bands
Yet hide the dimpled knees".

His argument is simple and effective: why should the young women of Ottawa be denied a privilege which is freely granted to Scotchmen and Boy Scouts?

We read the other day of a judge in an American town who wore a woman's skirt to his office, in order to point a lesson to women who insisted on wearing slacks. Skirts, he maintained, were cooler and more comfortable in every way than trousers, and women who were lucky enough to be able to wear them should take advantage of their good fortune. If this clear-eyed justice had tried his object-lesson in Ottawa, he would probably have ended up in his own jail. They are very conventional—not to say hide-bound—in Ottawa and mistrust things which have long been commonplace elsewhere.

## Names And Numbers

We print a letter today from a reader who points out that many of Peterborough's streets are inadequately marked; we have heard the complaint made on several occasions that the numbering of many of our streets is illogical and gives trouble to people who are trying to find a house or a building which they have not visited before.

Every now and then a city finds that its marking and numbering has grown faulty, and the job has to be done afresh. It is not particularly expensive, and it does not take a great deal of time, and it brings rewards far out of proportion to the effort involved. It is very annoying for people who have built a new house to be forced to tell their friends: "It's number 456, and you'll find it at the end of the street next to 789; the street isn't marked, but ask at a drug store in the south end, and they will tell you how to get there".

A revision of the marking and numbering of our streets is overdue, and when the city takes in its new area we should see that the job is done, and thoroughly done.

## NOTE AND COMMENT

As the ribald Windsor *Star* puts it: "Europa's getting stung on the Festung".

---

The crack in the Atlantic Wall is growing. It will take all the skill of an experienced paperhanger to hide it.

---

"See-Saw Battle Rages Below Cherbourg" says a headline. It will be said of Eisenhower, Ike Came, Ike See-Sawed, Ike Conquered.

---

Sweden has agreed to cut down her shipments of ball-bearings to Germany. That should ease friction between Sweden and the United Nations, while increasing it in Germany.

## Farming News and Views

By HON. DUNCAN MARSHALL

BRITISH farmers are adopting the agriculture slogan: "Down corn, Up Horn!" and they began it several months before the invasion because they recognized that the fertility of their soil must be saved, and where it has been depleted, must be built up again. In the days of Captain Barclay, of Ury, and Amos Cruickshank, of Sittyton, Aberdeenshire was called "The Land of Corn and Horn," because of its increased crops of grain and its production of fine beef, surpassing even the "Roast Beef of Old England." Corn is the name applied to all small grains in Britain, and our corn to them is maize. They have had three years of heavy cropping in England and Scotland because, in the exigencies of war, food in the form of grain, potatoes and such crops, yielded a quicker and more abundant supply of rations than the production of meat. The result was that livestock was cut down and increased crops from the soil were encouraged by a liberal use of chemical fertilizers. This was an emergency effort, necessary because famine is always a serious threat to an Island country.

The farmers adopted these methods of producing food, knowing the final result, but realizing the necessity. Now they are thorough awake to the demand for a change back to a real maintenance of soil fertility. Chemical applications of vital plant food will stimulate growth and production of crops for a time, but those who have farmed the land for a number of successive crops know that the texture of the soil, and its general physical condition, have much to do with its fitness for cropping. They know that conditions for grain production consists of more than the addition of extra amounts of nitrogen, phosphates and potash. An excess of chemical plant food is likely to change the physical condition of the soil to a less favorable condition for farming results.

The necessity for humus and fibre in soil is an urgent one. The value of resting land by means of a grass crop is well known in Britain. It is urged by some that you can farm with chemical fertilizers alone, but Arthur Street rather settled that matter by asking: "If you have two farms to 'let,' one fertilized for years by chemicals, and the other by liberal applications of barnyard manure, for which will you get the most and best offers?" Every farmer knew which he would prefer, and the man who would have to pay the rent is a good judge.

◆ ◆ ◆

NOT only the British farmers, but the Ministry of Agriculture is now alive to the necessity for more cattle and fewer acres cropped. There is a campaign on to increase the livestock in Britain by raising more calves and farmers are urged to grow more calves to maturity and to select the very best to be retained for breeding purposes. I am anxious to hear what the cattle conditions are found to be when the invasion forces investigate them in Jersey and Guernsey. A statement was made over the radio that these forces had made a landing on the Channel Islands but no particulars have come through that I have heard. It will be very interesting to learn what has happened to these Island breeds of dairy cattle and it is to be hoped a fair number of Island bred stock can be preserved.

◆ ◆ ◆

A SUBSIDY has been paid recently on Hill cattle in Scotland to turn some of the waste land and deer forests into the production of beef, and this has been granted for another year. The amount paid is £3 per head and it is now to be paid on breeding cows and heifers of Eire origin, the plan being to encourage the importation from Southern Ireland of useful breeding stock. For many years the Government in this part of Ireland has encouraged the importation of Scotch beef bulls and, in many cases, the Department of Agriculture has made purchases on its own account. The result is that many quite good cows and heifers of beef breeds have been produced in Eire.

◆ ◆ ◆

I SAW a field of alfalfa cut on June 9th. If it could have been put in a silo it would have saved better as it was getting a shower of rain as I passed. Corn in many fields is well up, while on June 10th some drills were busy planting.

◆ ◆ ◆

FARMER gatherings at the Ontario Agricultural College seem to be quite well attended this year and much interest is shown by the visitors. This is a good sign as it always pays to get out to see what others are doing with land and livestock. The Shorthorn field day brought a splendid crowd. "Uppermill Royal" was on hand and people looked at a 4,000 guinea bull. It is interesting to know that just 68 years ago a 4,000 guinea bull came to Ontario when Bow Park imported the 4th Duke of Clarence. The Hon. George Brown, publisher of the Toronto Globe, was then directing many of the operations at Bow Park as his brothers-in-law, of the Nelson Publishing Co. of Edinburgh, were large stock holders. The Hon. George Brown was an authority on Bates Shorthorn pedigrees and much interested in getting good cattle onto Ontario farms. The late Alfred Gifford, of Meaford, told me many years ago that he had once called upon Mr. Brown, in the Globe Office, Toronto to inquire about the Shorthorn herd at Bow Park, near Brantford, and was greatly surprised to find this busy editor and politician knew every animal at the farm, could give their pedigrees and a general description of each animal.

◆ ◆ ◆

CAMBRIDGE University and the Scottish Society for Research in Plant Breeding have both made considerable progress in the production of disease resistant varieties of potatoes. To get a potato resistant to all the diseases it is now heir to would save not only a great loss in food but would save the labour in spraying, haulm burning and much of the loss in storing. Apart from disease, however, the eelworm is causing a very serious loss in the potato crop, and when the war is over it is predicted that in many districts no land will be permitted to grow a crop of potatoes more frequently than once in four years.

We need, in Ontario, some better varieties of potatoes. When you get potatoes from some of the other provinces they are of a much better flavour and because of that palatability are in strong demand. There is no potato that I know of, quite up to the "Golden Wonder" of Scotland. It is, unfortunately, a shy cropper but I have wondered how it might do in this country. More sunshine might help its production. To anyone who has eaten "Golden Wonders" it would seem to be worth trying.

### CAN YOU BLAME THEM?

Berlin is concerned over the declining birth rate in Germany. Apparently the German mothers are not anxious to bring children into the world to fight another war.—Chatham News.

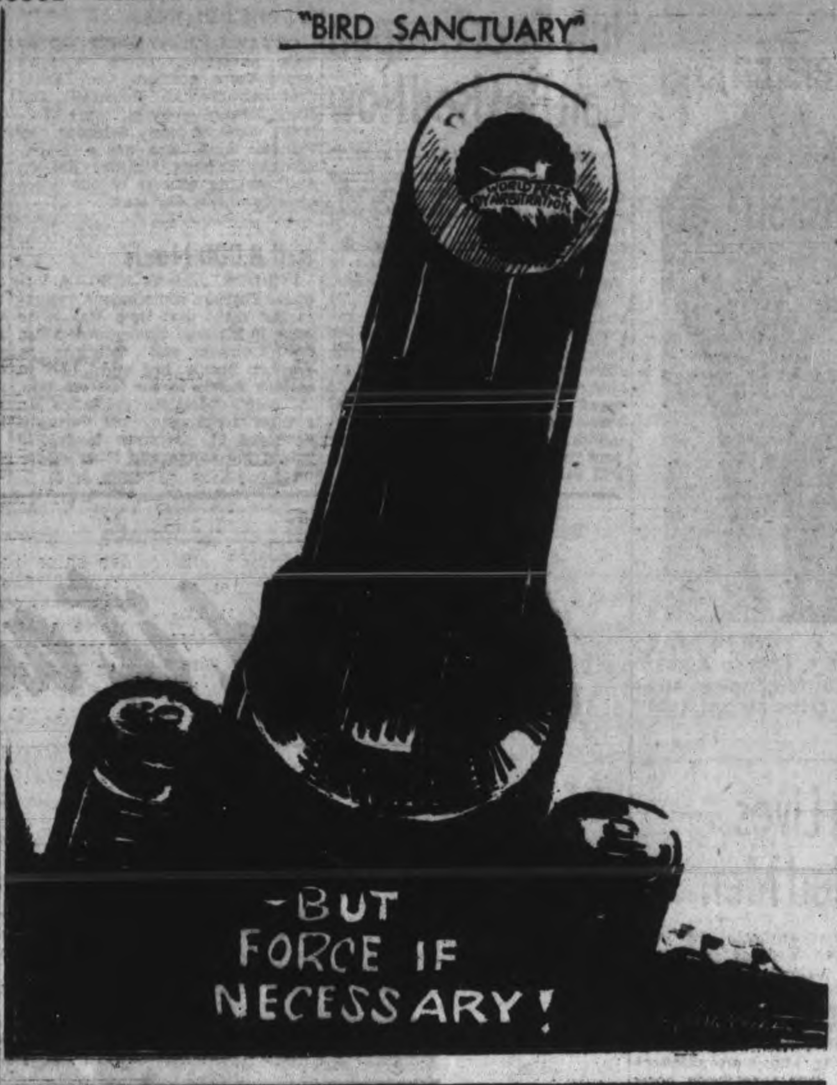


## Returned From Imprisonment

(MONTREAL GAZETTE)

LONDON.—"Men," said the Stoic philosopher, 1900 years ago, "Are disturbed not by things, but by the view they take of things."

The general attitude of the returned prisoners of war emphasizes this truth. It is easy to conceive the conditions in which these men with impaired health might have returned, nerve-racked, bored by montony, abnormal. But the sturdy view they took has brought them back, thank God, even as old Epictetus said, "undisturbed," having borne a long ordeal with valiant philosophy.

I had the opportunity this afternoon of a talk with Capt. Lionel Massey, eldest son of the High Commissioner for Canada and Mrs. Vincent Massey, and found in him another admirable example of this gallant company who did not "weigh too nicely the perils of war."

Being taken prisoner in April, 1941, when lying wounded in an Athens hospital was the beginning of an odyssey of pain entailing more than fifteen operations on a wounded leg in the different camps to which he was successively moved in Salonica, Dieburg, Westphalia and Bavaria.

Though not yet free from the necessity for surgical treatment, Capt. Massey was too delighted to be once more at home to wish to dwell on his experience of three years of prison life. The subject to which he kept returning was the heartfelt gratitude of every prisoner for the gifts of the Canadian Red Cross. He said that this organization had an uncanny, almost miraculous, flair for discovering just what prisoners wanted most and then seeing that they got it.

Packed in containers to ensure that no parcel ever arrived in a damaged condition were the longed-for tin cooking utensils, just the right phonograph records, games, sports equipment, from all of which the whole camp benefited. If anything were needed to encourage Canadian Red Cross workers to carry on their work for prisoners of war with unflagging energy, they might have found it in Capt. Massey's earnest appreciative words, expressing the feeling of every prisoners.

Of course the great resource for the wounded prisoners was reading, and the libraries were adequately supplied. It was a time, Capt. Massey said, when one read all those books one had long meant to read some day, but never had time to tackle, such as the tomes of Gibson's "Decline and Falls of the Roman Empire," and Tolstoy's tremendously popular "War and Peace," sometimes easier to get hold of in a P. of W. camp than it is in London, where the supply is rationed.

Our Canadian prisoners of war will soon be arriving in Canada. Like the Canadians whose homes are temporarily in England, they too will show that stone walls don't necessarily make a prison, and prove, with the French writer who embroidered the Stoic theme, that:

"Notre humeur met le prix a tout ce qui vient de la fortune." They are a gallant lot, the prisoners of war, and England has given them a great welcome.

## LETTERS TO THE EDITOR

### MARKING STREETS

Sir,—Everyone agrees that Peterborough is one of Ontario's liveliest cities but its streets everyone will also agree the worst marked.

We have recently moved to the north end and find it very difficult to direct friends to our home when there isn't a sign of any kind within three blocks.

Of course we can always say, "Drive to the last city light or just past the Normal School, etc."

People from out of town always ask "Why aren't your streets marked?"

All those in favour say aye.

B. G. HOMESTEAD.

### ENJOYS CARNIVALS

Sir,—Would like to know why the City Hall or those who run it are so against a carnival coming here once or twice in a season. They claim during a war the money is needed for its paramount needs. My opinion is that greed for money is the real cause. The Peterborough clubs like to put on their own carnival and get all the money for themselves and what do they offer? A few hot dog stands, wheels of chance, in fact it's a laugh to even call it a carnival. A travelling show has lot of rides, side shows etc., in short, if you care to spend some money you can have a good time and see something for it. Most everyone agrees war workers need fun and relaxation now and then.

I've often heard Toronto called Hog Town. But I see they have a Rodeos, Carnivals and a Circus or two every summer. The good city of Peterborough runs a good chance of claiming the Hog Town title through the few who do anything and everything they can to keep real fun and entertainment out of our city and use the war as an excuse for their own greed for money. Strikes me I've heard something about the greed of Germany and look at them now.—Yours,

A CARNIVAL AND CIRCUS FAN.
R.R. 4, Peterborough.

## Milkweed Goes to War

The lowly milkweed, long the bane of a gardener's life, is about to join the ranks of materials used for war purposes. Scientists know milkweed is a source of rubber, but not a practical one because the yield is so low. Now the floss of milkweed, in place of kapok, is being stuffed into life-jackets and flying suits. Kapok is almost entirely controlled by the Japanese and the government is asking for a million pounds of milkweed floss in its stead.

Plans are being laid in 21 states for a late summer collection of floss. In Michigan a collection has been so successful that the drive is to be expanded nationwide. In Minnesota, one of the 21 milkweed states, city school children probably will join with rural and small town 4-H members to gather the floss.

When the milkweed pods burst into silky white floss this summer children will have a chance to add another item to their list of war achievements: waste paper salvage, scrap metal salvage, Junior Red Cross Work and crop harvesting.—Minneapolis Star Journal.

## Rules For Firemen

No lady rescued at a St. Louis fire can ask the fireman to lunch—at least without permission of the fireman's commanding officer.

The 1944 edition of the Fire Department Manual reads that a fireman is not permitted to "contract for lunch when at a fire without permission of his officer."

The fireman is forbidden to listen in on other people's telephone conversations when he's at the station not only because of rules but because of the "impropriety," the book says.

After a rough fire, the fireman can't climb into a station house bed with his shoes on. He can't be a pixie, either, and "maliciously" shoot a stream of water at anybody. He can't use a station-house bathtub or shower for any other purpose than that for which it is designed. For instance, he can't wash out a bucket or a cuspidor in the tub.

And he can't smoke on his way to a fire or coming back.—United Press.

## Sensitive Yankee

"Mental cruelty" as a cause of divorce keeps adding curiosities to the case-book. A Boston dispatch reveals a peculiarly sensitive Yankee. He got a divorce for cruelty because, as he testified, his wife kept the house "too clean." It is a commonplace remark, whether born of envy or produced as a consolation, that the palaces of plutocrats are like museums and not like homes. The complaining Bay Stater's house is apparently modest enough, but to him it was "like a show place, and I couldn't enjoy it."

Is he retired or jobless? If so, he may have wearied of the music of the vacuum cleaner and the whole program of house-cleaning. But, unless he is bedridden or hopelessly lame, why didn't he go outdoors and hear the music of the birds and the buses instead of the cleaner's song? Why didn't he study "points" and go to market to buy domestic supplies? Less than a hundred years ago an adopted son of Massachusetts, Dan'l Webster, like other gentlemen of the time, went to market in his buff cassimere waistcoat, blue coat with brass buttons and black trousers. A servant carrying a basket followed. The godlike Dan'l chaffed and chaffered with the storekeepers.

But perhaps this husband, where wife had the prime quality of a wife in Napoleon's estimation, that of a good housekeeper, is too devoted a follower of Dr. Johnson. The Great Bear, in spite of his infatuation for his Tetty, was ferocious against a married woman who "lives for no other Purpose but to preserve the Neatness of her House and Gardens." His habits and housekeeping were terrible. This outraged husband may be too faithful a disciple.

## Hard To Believe How Time Flies

JUNE 19

**1914** Trades and Labour Council decides to press for a nine-hour day in street paving operations.

J. F. Davidson, son of Rev. Canon Davidson wins a $30 prize at the Lakefield Preparatory School.

A deputation from the Retail Merchants' Association urges the city council to rescind the market bylaw.

Peterborough Automobile Association stages a successful meeting in Hastings.

With T. P. Lancaster playing goal for the losers, Petes defeat Havelock in lacrosse by 5 to 3.

**1924** Twenty-five letter carriers and 17 clerks of the local post office go on strike.

The county bridge over the river at Lakefield is now closed while rebuilding operations go on.

The annual picnic of the Cavan and South Monaghan U.F.O. is held at Wallace Point.

Mayor Turner and Ald. Stocker and Jones carry civic greetings to the U.E.L. celebration at Belleville.

In a Midland Baseball League game the C.G.E. team defeats Cobourg Dye Works 20 to 3.

**1934** T. P. Lancaster is elected in West Peterborough, defeating James Hawthorne, Liberal and Rev. John Sutherland, C.C.F.

John Smith, Peterborough canoeist is on the first leg of his journey in the "Pride of Peterborough" in which he hopes to cross the Atlantic.

Rainfall last night amounted to 1.62 inches and Walter Peters, weather observer, says that was the heaviest since 1915.

Edward A. Tanner, prominent business man and former reeve of Lakefield is dead.

With Williams pitching for Belleville against Bill Calladine Petes are beaten 4 to 3.

## Contemporaries

### SOAP AND KISSES

A correspondent back from a German internment camp says he got a kiss from a Fraulein for a bar of soap. There's nothing surprising in that. Plenty of fellows here have been getting kisses all along merely for soft soap.—Toronto Star.

### FIGHTING WORD

In one New York household, the word "mare" may not be mentioned, because to do so would inevitably precipitate a marital rumpus and reopen old wounds. The wife, a participant in a recent radio quiz program, sailed along beautifully through a series of questions requiring her to fill one-word blanks in well-known quotations, until she came to the last—and big-money—poser, which was: "Shoot if you must this old gray—."—New York Herald-Tribune.

### GUARANTEED HOUSES

House builders are banding themselves together to end jerry-building after the war.

Already 50 per cent of the private builders who will put up 85 per cent of Britain's brick houses have agreed to accept certain standards and to permit inspectors to examine their work. If their buildings are sound they will receive a certificate which will carry with it a guarantee to the purchaser of the house that if anything goes wrong within two years the builder will put it right.—London Daily Mail.

## A Bible Message

And God said, Let us make man in our image, after our likeness: and let them have dominion over the fish of the sea, and over the fowl of the air, and over the cattle, and over all the earth, and over every creeping thing that creepeth upon the earth..... And God blessed them, and God said unto them, Be fruitful, and multiply and replenish the earth, and subdue it: and have dominion over the fish of the sea, and over the fowl of the air, and over every living thing that moveth upon the earth.....

And God saw every thing that he had made, and, behold, it was very good. And the evening and the morning were the sixth day. (Gen. 1: 26, 28, 31.)

◆ ◆ ◆

There is one body, and one Spirit, even as ye are called in one hope of your calling: one Lord, one faith, one baptism, one God and Father of all, who is above all, and through all, and in you all.

But unto every one of us is given grace according to the measure of the gift of Christ..... And he gave some, apostles; and some, prophets; and some, evangelists; and some, pastors and teachers; for the perfecting of the saints, for the work of the ministry, for the edifying of the body of Christ: till we all come in the unity of the faith, and of the knowledge of the son of God, unto a perfect man, unto the measure of the stature of the fulness of Christ. (Eph. 4: 4-7, 11-13.)

## Unconsidered Trifles

A country doctor on his rounds narrowly escaped running over a Home Guard writhing in apparent agony in the middle of the road. Stopping his car he got out, bent over the man, and asked: "What's the matter? Where's the pain?"

"There isn't any pain," the man replied. "This road is supposed to be a deep river, and I can only swim on my back."

◆ ◆ ◆

A man who had been a chemist's assistant in peace time received a citation for bravery which read that he volunteered to rescue and did rescue a wounded marine officer during the Solomons campaign, in the face of "heavy Jap machine-gun fire and with complete disregard for his own safety."

When questioned about this, the man replied: "I don't think I really volunteered, though I may have coughed a little."

New Arrivals of Costume Jewellery at Economy Prices
BERT AUSTIN
Jeweller and Watchmaker
196 CHARLOTTE

New and Distinctive Table Lamps
Tall, graceful with attractive colored shades. One of these would add an interesting note to your living room and give ideal lighting.
W. E. FRANKS FURNITURE
431 George St.

Don't Wait "Coal-operate"
Rehill Fuel and Builders' Supplies
210 Wolfe Phone 5401

Let us tell you how you can keep your rooms fresh and clean.
New Decorating Ideas
New Color Schemes
COLEMAN BROS.
(Establish 1906)
447 George, North of Brock
Phone 4485

PIMPLES Try prompt relief this proved way. Great world-wide success! Thousands say, "Splendid!" Buy now!
CUTICURA SOAP AND OINTMENT

# Soldiers Enjoy Lively Picnic At Nassau Camp

After two hours of indecision, Sunday, the program committee of the Uptown Recreation Centre braved the weatherman's displeasure and headed for the Scout camping grounds at Nassau, where they and 75 Sunday afternoon hostesses entertained 100 soldiers from the Training Centre at a lively picnic.

For a few hours the men forgot the business of soldiering and relived moments from the past when they had attended other picnics. Potato, bag and shoe races, vied in popularity with eating contests as far as the participants were concerned.

The contest causing the most enjoyment was a custard pie eating contest won by Pte. John Swaine. Each contestant was handed half of a luscious custard pie, without eating utensils, and the man finishing first was given the prize. Some of the contestants were covered from forehead to chin and from ear to ear with filling, but all agreed it was worth the mess. Pte. Swaine appeared to be something of an expert on eating because he also won another eating contest.

Some unsuspecting soldiers entered another eating contest and were handed onion sandwiches, the aim being to get finished first. In with the onion however, some cotton wool had been stuffed to delay proceedings. In one of the soft drink races, the mouths of the bottles had been lightly touched with castor oil, as an added spur to the participants.

Everything moved at a fast pace under the chairmanship of Chester Mowry. Everyone cooperated for all the races and the variety offered gave all a chance to follow something which interested them.

**Donated Money**

The funds for the picnic were donated by the Canadian General Electric Company and arrangements were left with the program committee of the Recreation Centre under the general chairmanship of Albert Hope. Mr. Mowry, chairman of the program committee, Hurrell Dodds, chairman of the sports committee, Miss Marie Kearns, secretary, Capt. V. Graham and Mrs. E. Norman of the Uptown Recreation Centre, E. Irwin, Auxiliary Services officer, and Fred Revoy, in charge of transportation, combined to make this initial picnic a success. It is hoped to have one a month during the rest of the summer, so that the boys will be able to spend their Sunday afternoons in a cooler spot. Everything, including transportation has been donated.

Early in the afternoon, messages of welcome were given to the guests by His Worship Mayor James Hamilton, Alderman Max Swanston, J. E. Girven of the C.G.E., Mrs. W. Downer, president of the Ladies' Auxiliary of the Canadian Legion and Ian McRae, Works Manager, was also present.

**Campfire Service**

As a concluding feature of the program, a sing song was held around a campfire in a ravine. Skipper George Groombridge of the Scouts, spoke of the symbolism of the fire he was about to light, comparing it to a way of life. Led by Capt. Velma Graham, in charge of the Uptown Centre, boys and girls lined the edge of the gorge and sang favorite old hymns including "Sweet Hour of Prayer," "The Old Rugged Cross," "What a Friend we Have in Jesus" and "Abide With Me." Putting aside their rollicking antics, the crowd absorbed a part of the solemn atmosphere, a benediction on a perfect outing.

The soldier guests were unanimous in their expressions of appreciation of the entertainment. Pte. Edward Abbott expressed the thoughts of many of his comrades when he said that it was one of the best picnics he had ever attended. He found it an inspiration and recreational and hopes to attend another. Pte. C. O. Coulson said it was the best picnic he had attended since he was 12 years old and Pte. C. A. Irvine declared it was the best one he'd ever been at. A Winnipeg soldier, Pte. A. E. Legary, enjoyed the treat and appreciated the work that those in charge had done and Pte. W. Hoxon of Alberta commented on the splendid organization which had been carried out.

Contests and races were won by the following:

3 Bingo games, boys and girls—1 Pte. W. A. Taylor, 2 Pte. A. Walsh, 3 Pte. H. R. Simmons, 4 Pte. A. Sedor, 5 Miss Isobel Weaver. 1 Pte T. H. Sullivan, Pte. T. Burns, Miss June Patterson, Miss Eleanor Kinsboro, Pte. J. Barnard. 1 Pte. J. Massey, Pte. C. Joseph, Pte. W. Evans, Pte. E. C. Clark, Pte. H. Thompson.

Cigarette contest, boys—1 Pte. L. Thomas.

Three-legged race, boys and girls—1 Pte. C. Preston, Miss Eleanor Craig, 2 Pte. A. Hunt, Miss June Kerr.

Eating contest, boys—1 Pte. John Swaine.

Wheelbarrow race, boys and girls—1 Pte. H. Walton, 2 Pte. J. Kenny, 3 Pte. C. Joseph.

Potato race, boys—1 Pte. H. Walton, 2 Pte. E. H. Ortwein.

Food relay race, boys and girls—1 Pte. E. Bittman, 2 Pte. A. E. Legary.

Pie eating contest, boys—1 Pte. John Swaine, 2 Pte. C. Irvine.

Soft drink contest, boys and girls boys and girls—1 Pte. E. H. Ortwein, 2 Pte. John Swaine.

Paper bag race, boys— Pte. J. C. Massey.

Boot and shoe race, boys and girls—1 Pte. Molly Curtis, CWA.C., 2 Miss Corinne Coones.

Straight race, girls 75 yards—1 Miss Olive Smith and Miss Eleanor Craig; Boys, 100 yards—1 Pte. H. Walton and Pte. R. E. Strain.

Finder of Miss Uptown Centre—1 Pte. G. Hoben.

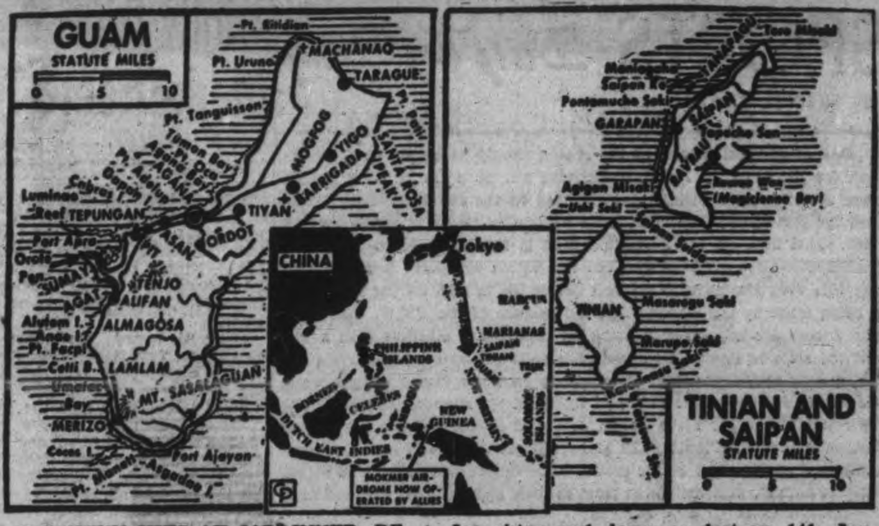


U.S. NAVY HITS AT JAP INNER DEFENCES.—With less than 1,500 miles between the point of attack and Tokyo, American sky fighters inflicted heavy losses against the Nips' sea and air power when they ripped into the heart of Japan's inner defence ring of Pacific islands to sink 29 Jap ships and down or destroy 141 Jap planes. Powerful American task forces blasted shore installations in southern Mariana Islands, with the entire Allied operation including attacks on Guam, Saipan and Tinian Islands and Roto Island. The landing of U.S. forces on Saipan is the latest action.

## Nelles Describes Canadian Action

OTTAWA, June 19—(CP)—Vice-Admiral Percy W. Nelles, chief of the Canadian Naval Mission overseas, back from the invasion coast of Normandy, said on his arrival at nearby Rockcliffe Airport that while the invasion had gone according to plan, he was "surprised that the Hun didn't stiffen sooner."

"The organization I saw on the beachhead was almost perfect, with everything going with precision," he said.

He added that Canadian servicemen he saw in action all had "their tails up."

Admiral Nelles will make a full report on the invasion to Navy Minister Macdonald. He did not know how long he would remain in Canada.

**ASSEMBLY APPROVES BOMBS**

EDINBURGH, Scotland — (CP) — Britain's bombing policy has been supported formally by the General Assembly of the Church of Scotland

## Hepburn Speaks

ST. THOMAS, June 10—(CP)—Mitchell F. Hepburn, Independent Liberal member of the Ontario Legislature for Elgin will leave today on a speaking tour in Eastern Canada. He will address the annual convention of the Canadian Feed Manufacturer's Association at Ste. Adele, Que., June 23, and from there is expected to continue to the east coast.

FINDS A FRIEND—A Canadian fighting man squats to chat with a young French refugee. The little boy and the elderly woman behind him were among many hungry refugees who had not eaten for three days before they were fed by the civil affairs department of the Allied forces.

# County Master Named At Minden

LINDSAY, June 19 — (ENS). — D. F. Rogers was elected County Master of the Haliburton Orange County Lodge at the annual meeting held in Minden. Election of officers was conducted by Neil Wilson of Kinmount and E. E. McElwain of Minden officiated for the installation ceremony. It was decided to celebrate July 12 at Fenelon Falls.

Other officers elected were: Deputy County Master, John Vickory, Haliburton; Recording Secretary, J. H. Smith, Minden; Chaplain, W. F. White, Gooderham; Financial Secretary and Treasurer, E. E. McElwain, Minden; Lecturers, J. Quibell and E. Nieman, Haliburton; County Marshal, Melville McKnight, Haliburton; Committee, Earl Hewitt, Minden, Melville McKnight, Haliburton, Roy Bryant, Kinmount, E. E. McElwain, Minden, W. F. Whyte, Gooderham, George Miller, Wilberforce, H. E. Pacey, Highland Grove, H. Thompson, Maple Lake, Carl Sisson, West Guilford, Harvey Minaker, Locklin.

## Prisoner Exchange

LONDON, June 19—(CP)—Britain and Germany are to exchange an unspecified number of interned civilians, the foreign office announced last night. The Swedish liner Drottningholm will be used. Arrangements were made through Switzerland.

ACHES AND PAINS OF
RHEUMATISM
Your money will be returned by Tamblyn's or any druggist if one bottle of Ru-Ma does not show you the quick, easy way to get relief from the cruel, stubborn aches and pains of rheumatism. Ru-Ma must please you or money back. One bottle will convince you.—(Advt.)

Remember
this Old Chum Calendar
and the year 1931?

That was the year King Alphonso of Spain abdicated and the King of Siam visited Canada.

Sir Thomas Lipton, famous for his "Shamrocks" of international yacht racing, died in October, 1931.

Chiang-kai-shek gained prominence in this year as a leader of the Chinese people.

Thomas Edison, father of the talking machine and moving pictures, died in this year.

R. B. Bennett became Prime Minister of Canada.

Great Britain suspended the gold standard.

Canada's tobacco crop became of national importance, reaching to 48,230,000 pounds in 1931.

OLD CHUM
The Tobacco of Quality

"A NATIONAL ELECTRICAL SERVICE" means

A trained PERSONNEL imbued with the SPIRIT of service—supported by the FACILITIES and the ORGANIZATION to deliver electrical goods—WHERE required—WHEN required.

Defence Communications Fast...

The feeling of "it *must not* happen here" motivated the order from Canada's Defence Authorities which called for the manufacture and construction of a vast system of coastal defence communications. And so we went to work. Radio, telephone, telegraph, teletype—almost every known form of communication—entered into this stupendous undertaking. And it is understandable that in the time permitted we could not possibly manufacture all the thousands of items needed. So the hands of our distributing organization reached out—located suppliers and set in motion many sub-contractors across Canada. The necessary materials were supplied on time—our radio engineers, linemen and skilled installers went right into the field—and Canada's defence communications system came into being. We believe that only a truly "national electrical service" could have achieved such a result—in the precious time permitted.

*Northern Electric Company Limited*

IN WAR AND IN PEACE
Northern Electric
SUPPLIES—
Wires and Cables
Telephones
Power Apparatus
Radio Equipment for Air and Land
Electronic Devices
Illumination
Electrical Supplies
Household Appliances
Overhead and Underground Equipment

Northern Electric
—AND ITS EMPLOYEES—
A NATIONAL ELECTRICAL SERVICE

Charter
OF A WAY OF LIFE

● The Four Freedoms implied in the Atlantic Charter represent a way of life which it is hoped will be achieved for all freedom-loving peoples.

*The Four Freedoms are—*
1. Freedom of speech.
2. Freedom of worship.
3. Freedom from want.
4. Freedom from fear.

Life insurance also represents a way of life for our families. With adequate insurance we can make certain that even should we not live to see our plans for our family carried out they will at least be able to maintain an independent standard of living.

*See Your Local Representative* Discuss with your local Imperial Life representative how best you can insure your family's way of life.

IMPERIAL LIFE
Founded 1897
Head Office - TORONTO
Branch Office at 387 Water Street, Peterborough

SLING IT, BROTHER, SLING IT—Bill Bangert, recent winner in the discus event at the N.C.A.A. meet in Milwaukee, shows you the form of a champion. Bangert's winning toss in the N.C.A.A. event was 149 feet 5 inches. He has his eye on a National A.A.U. crown now.

# LAWN BOWLING

By HERB MARTIN

MONDAY, June 26th (or one week from to-night) is the date set for the first round of our club's handicap singles. In a day or two the draw will be posted in the club house and the members are asked to look up the card and see who they play and be ready to play at 7 p.m. next Monday night.

Dominion Day, as we understand, will be celebrated in Peterborough on Monday, July 3rd. With this in view the special tournament committee, R. F. Downey, chairman, has gone ahead with arrangements for a big day on that date. They have decided on a four game tournament for men's rinks and the first 32 entries will constitute the draw. Full particulars are posted on the notice board, but in the meantime get up a rink and send your entry to E. L. Sackville, secretary of committee.

They had 14 mixed rinks out on Saturday night and it appears to us that this week-end tourney gets larger each week. And when you consider that only on Friday night the attendance was 22 rinks, it certainly argues well for mixed tournaments.

With the entry list closed we have not an entry in the singles competition for the provincial play-offs. We believe that this is the first time that this has ever happened in our club. Maybe there are good reasons for the boys not making a bid for this honor. It's a long way to drive to Hamilton and gas is very scarce.

We have two entries in the rinks, George Coleman and George Gimblett; two entries in the doubles, R. F. Downey and H. Freeman, W. Jeffries and H. Coleman. It is most likely that the games committee will shortly announce a date on which these play-offs will take place

**Saturday Night Winners.**

First—R. Fulford M. Pringle, Mrs. L. Riley, G. Soulby, skip.

Second— Mrs. O. Williamson, R. Martin, R. French, R. Henry, skip.

Third— V. Hill, Mrs. R. Burns, Mrs. H. Wilson, Dr. Fulford. skip.

All received War Savings stamps.

Complete Auto Service
MOTOR REPAIR, BODY BUMPING, REPAINTING
J. J. DUFFUS CO.
Tel. 8757

Ladies' and Men's Wear
M. S. ZACKS & SON
424 George St. Phone 7573

PAL
COMFORT
PAL BLADES ARE LEATHER STROPPED for Extra KEENNESS
5 FOR 10¢

PAINT
For Every Type of Job
EASI-FLOW HOUSE AND FLOOR PAINT
One Pint 75c One Gallon 2.35
ARMOR-COAT PAINT—For interiors and exteriors, supreme quality.
One Pint 1.09 One Gallon 3.95
We also sell 4-Hour Enamel, Satin Finish Wall Paint, Varnish, Turpentine, Oil, etc.
SAVE SAFELY AT
Canadian Tire Corp'n. Associate Store
F. M. KEEPER, Proprietor
342-4 Water St. Phone 5787 (OPPOSITE MARKET)

# St. John's Primary Has Annual Picnic

The annual picnic of the primary department of St. John's Sunday School was held Saturday afternoon on the church lawn with a large attendance of the young pupils. The affair was under the direction of the superintendent, Mrs. F. D. Craig and the assistant superintendent, Mrs. George Groombridge.

There was a race for the babies in which every entrant got a small prize and the other races resulted as follows:

Girls events:

Five years — 1, Lois Biddie.

Six years — 1, Shirley Luther; 2, Carol Fawcett.

Seven years — 1, Rosalind Stevenson; 2, Margaret Dobson.

Eight years — 1, Joan Davidson; 2, Josie Hendren.

Nine years — 1, Dorothy Dawson; 2, Beverly Gould.

Boys Events:

Five years — 1, Bobby Baker; 2, Bobby Conway.

Six years — 1, Donald Ecobichon; 2, Terry Hawkins.

Seven years — 1, Pat Hall; 2, Roy Pacey.

Eight years — 1, Michael Craig; 2, Clifford Medland.

Nine years — 1, Terry Smith; 2, Leonard Smith.

**TIDAL WALLS**

Tides in the Tsientang River, China, create advancing walls of water sometimes 25 feet high.

AL BUNNY DUNLOP—Toronto strongman who will partner the Palermo Panther, John Katan, in Tuesday night's team match with Frankie Sexton and Toar Morgan in the Brock St. Arena. Dunlop, stormy petrel of the mat game who has caused mob scenes all over the circuit by his unruly conduct declares that the scrapping of the tag rule for Tuesday's show suits Katan and himself right down to the ground. That's the way I like it," Dunlop says. "Cut out the technicalities, put us all in the ring together and let the best team win. John and I will eat them up in that kind of going". However Dunlop had better beware the wrong-way Corrigan complex he showed in last week's bout when he got into one of those four-way traffic jams and almost put his own partner out of action by twisting Katan's leg by mistake. A mistake like that tomorrow night might be fatal.

# Aircraft Girls Beat Brintons

Behind steady pitching by Marg. Selkirk Aircraft polished off the Brintons 15 to 6 in a Girls' Softball League game played before a big crowd at the Ashburnham Bowl Saturday evening.

The Wilson-coached swing skirters scored in all but one inning to defeat the intermediate champs and while they did not build up an especially big frame this steady scoring ran the total count up. They made seventeen hits off the offerings of Bernice Stinson and Doris Walker who divided the pitching chore for Brintons, and in addition to this lusty hitting the winners were helped by costly Brinton errors and slow fielding. Audrey Patterson led the attack with four hits out of six times up.

Marg. Selkirk held the losers to nine hits and four of those were bunched in the last inning for four runs, but by that time Aircraft had the game well in hand and the pressure was off. Previous to that frame the Brintons had been held to five blows, and six of them had been retired by the strikeout route.

Aircraft took the lead with two runs in the first and the losers came back with one in the second. However Brintons failed to get another run until the first of the sixth and by that time the winners had piled up nine counters and had the game well in hand.

Brintons fought to the last ditch, however, and got a lot of satisfaction out of scoring a four-run rally in the ninth to close the gap. A triple by M. Walling, leftfielder for the losers, was the spark that fired off that belated explosion.

Aircraft—Marg. Batley cf, M. Lynch cf, Annette DeCarlo c, Norma Strickland ss, Eleanor Craig 1b, Marg. Selkirk p, Audrey Patterson 2b, Helen Hunt 3b, Irma Perdue lf, J. Rehill lf, Marg. Barrie rf, Lavina Whetung rf.

Brintons—Thelma Batley 3b, Betty Hamblin rf, Helen English ss, Elsie MacKenzie 1b, Jean Vass c, Bernice Stinson p, Phyllis Corrigan cf, Doris Walker cf, p, Marg. Thompson 2b, M. Walling lf.

Umpires—Payne at the plate, Barrett on the bases

By Innings—

| | | |
|---|---|---|
| Aircraft | ........... | 202 322 31x—15 |
| Brintons | ........... | 010 000 104— 6 |

# Men's City League Schedule Drafted

The following is the remainder of the schedule for the Men's Softball League. Teams are asked to note the changes made in this week's games and clip the schedule for future reference:

June 19—Plazas vs. St. Peter's
" 20—U.E.W. vs. Centre
" 21—Centre vs. Switchgear
" 22—St. Peter's vs. U.E.W.
" 26—St. Peter's vs. Switchgear
" 27—Centre vs. Plazas
" 28—U.E.W. vs. St. Peter's
" 29—Plazas vs. U.E.W.
July 4—Centre vs. St. Peter's
" 5—U.E.W. vs. Switchgear
" 6—St. Peter's vs. Plazas
" 10—Centre vs. U.E.W.
" 11—Plazas vs. Switchgear
" 12—St. Peter's vs. Centre.

# Shepperton Attracts Galaxy Of Race Fans

HAMILTON, June 19.—Although entries for the rich $3,000 added Hamilton Handicap, feature race on the opening day's program of the Hamilton Jockey Club next Saturday, do not close until midnight Tuesday, June 20, the following thoroughbreds have already been nominated for this important turf event: Shepperton, McMark, Maracay, Sabulus, Mr. Infinity, Muchy, Jacless and Florizan Sam.

Latest reports from Hamilton reveal that Shepperton on Saturday morning over the H.J.C. racing strip, reeled off three-quarters in 1:16, in preparation for his engagement in the Hamilton feature on Saturday afternoon.

Track Superintendent Bert Faulkner advises that, since the Schelke champion has checked into the Hamilton track, there has been a steady stream of race fans every morning and afternoon to the track to look over the chestnut son of Sun Craig-Chatwater.

# Unheralded Texan Wins 50th Race

NEW YORK, June 19.— Charley Parker, the young sprinter eyed now by the United States as well as by his native Texas, gave some fleeting glimpses of himself during the first phase of the 56th annual National A.A.U. championship track and field meet at Randalls Island Saturday and raaised a question. Is he really the great sprinter every one says he is or does he need more development?

The 17 year old youth from San Antonio, running unattached, but a student at Thomas Jefferson High there, won the 100-metre junior final, thereby stretching his winning streak to 50, and also was first in both of his trial heats, but he didn't threaten any records.

# Sports Menu

**TONIGHT, JUNE 19**
**Men's City League:**
Plazas vs. St. Peter's, Riverside Park, 7:00 o'clock.
**Ladies' League:**
Brinton vs. Quaker, East City Bowl, 7:00 o'clock.
**TUESDAY, JUNE 20**
**Men's City League:**
U.E.W. vs. Centre, Riverside Park, 7:00 o'clock.
**Ladies' League:**
Westclox II vs. Lock Works, East City Bowl, 7:00 o'clock.
**Industrial League:**
Packers vs. Drafters, Brinton Field, 7:00 o'clock.
Nashua vs. Westclox, Bonner Field, 7:00 o'clock.

# SPORTS-Day by Day

By FRED D. CRAIG

One of the best battles of the season should be staged at Riverside Park tonight when St. Peter's and Plazas will clash in a City League game that will have an important bearing on the standing. Both teams need the game and they will have their strongest lineup in action for this clash. Last time out the Plazas managed to turn back the Saints 7 to 4 after a well-played engagement but the Saints who have two games to play this week and have to grab off one of the to stall off the spurt that is being made by the Soldiers and the menace of the U.E.W. with their new pitcher are hopeful of starting off their heavy schedule with a win over the second-placers. Gene Reynolds their one-man pitching staff has had a long rest and should be ready to face the Plazas tonight while the Saints will have their strongest lineup of the summer supporting the right-hander. Either Dave Wilson or Frank Stokoe will get the tossing assignment for the Plazas. The game will get under way at 7 o'clock sharp and should draw a nice crowd. The Centre will be back in action tomorrow night, with the Union team as their opposition on that occasion.

* * * * * *

**In the Girls' League the Brintons who have run into heavy weather in their last two starts and were beaten Friday night by Johnson Motors and on Saturday by the Aircraft team will make an effort tonight to get back into their winning ways. They are billed to meet one of the season's new teams, the Quakers and the contest should provide some good ball. The Quaker outfit is improving with every appearance and they are hopeful of taking a fall out of the intermediate champs on this occasion. Gertrude Masters will be on the hilltop for the Porridge team while Bernice Stinson or Phyllis Corrigan will do the gunning for Brintons. Tomorrow night two more of the league's new teams, the Westclox Seconds and the Lock Works will provide the Girls' League battle at the Bowl and it should be an even affair for the teams look well-matched. A. McIvor will likely be the Baby Bens' pitcher with Beryl Lee the probable starter for the Lock Works crew.**

* * * * * *

## We Liked Them

George Campbell, Oshawa sports scribe has the following pertinent comment on Amercian ball players getting into Ontario "amateur" clubs: "Up in the Niagara Peninsula, the baseball fans are finally getting to the point where they can recognize the members of the various teams without the aid of a code book or program....Regardless of all the squabbling as to whether or not it was right to allow them to use U.S. imports, the fact remains, they still have Senior baseball in the Niagara district and after all, that's something. Kingston Ponies might still be playing and the Central Ontario League might still be operating if the O.B.A. had been just as lenient a few years back....when both Peterborough and Kingston were ready to use U.S. imports and Oshawa GM-Men didn't object. As it was, the league folded....maybe it would have folded eventually anyway....but the fact remains that if the game is to be kept alive, then it must be played so that oldtime fans and boosters will retain their interest and youngsters coming up will have their interest aroused. After all, if the "big leagues" had to stick to "homebrew" material for their teams—there wouldn't be any baseball."

* * * * * *

**All of which will cause Peterborough fans to recall that this city's experience with American ball players was always satisfactory. The first import from south of the border, in fact, is with us yet in the person of Al Heckman, now a Canadian citizen. The Easton, Pa., boy whose blazing fastball and effective curve made him a sensation in the Central Ontario League for years came to Peterborough in 1922 and has lived here ever since. After Heckman came Charlie Serth, a Rochester left-handed pitcher, who never succeeded in showing as much stuff here as he did on his native heath and who eventually got the Petes into trouble with the baseball authorities. Next arrived a pair of Italian-American infielders from Boston College in the person of Shortstop Charlie Ansaldo and First baseman Leo Comolli who played a lot of good ball during their sojourn here. In later Central Ontario League years Peterborough had the assistance of other American players, notably Sig Konopka, a fast fielder and a reliable switchhitter, who came here from Detroit, Bob Doll, a hard-hitting third baseman from the Middle West and Lefty McNally, a capable southpaw pitcher from down Massachusetts way. All of those boys made their contribution of colorful baseball and were prime favorites with the fans.**

* * * * * *

## Orchids For Cronin

Labelled to finish deep in the second division—even lower than the equally amazing Detroit Tigers—the Boston Red Sox are the current sensation of the hottest race the American League has seen in years, says Doug Vaughan in the Windsor Star. Never one to pull his punches in the oratorical league, the boss of the Red Sox, square-chined Joe Cronin, was strangely silent throughout the spring training season about the chances of his team. As a matter of fact the "experts" did not bother to ask him a great number of questions. They just noted the fact that the Boston club had lost virtually all of its first string players and tabbed them to finish in seventh or eighth place. Today, noting the lofty perch on which the Red Sox are teetering, the "experts" are beginning to ask how come. This time they would be well advised to consult Mr. Cronin, for he's the man who has been largely responsible. Forced to pick almost anyone who would fill a uniform as he saw his stars go marching off into the armed services, Cronin has done an exceptionally fine job with a bunch of misfits who were too old for the army and youngsters who are still too young. We doubt that even a Cronin will be able to keep them up there throughout the long campaign but he certainly deserves more than a passing nod of recognition for what he has already accomplished.

* * * * * *

**There was plenty of baseball in the big show over the week-end with double-headers popping up all over the place. In the National loop the feature was the twin bill between the leading St. Louis Cards and the second-place Pittsburg Pirates which ended in a draw, the Cards defeating Rip Sewell and the Corsairs 12 to 2 in the first game with Mort Cooper getting the win and losing the second 3 to 1 on a swell bit of pitching by Fritz Ostermeuller who allowed the National League champs only three hits. The Phillies and Brooklyn split and the battle was featured by the fact that for the first time in his life Pitcher Al Gerheauser managed to win a game over the Bums. In the American League Boston Red Sox improved their position by breaking even with Washington while the St. Louis Browns were dropping two to the Detroit Tigers and the Cleveland Indians were being walloped twice by the Chicago White Sox. The Yanks ran into a double defeat at the hands of the Philadelphia Athletics and any resemblance between this year's edition of the New York club and great teams of the past must be considered as entirely coincidental.**

* * * * * *

Sporting Chili Con Carne: To keep the record straight the date on which the Toronot Tip-Tops will play here for the Kinsmen fund will be Friday July 14....St. John's eliminated Murray Street from the Church League bantam playoffs Saturday and will now meet Knox in the final series....Old Luke Hamlin pitched a picture game for the A's yesterday, holding the Yanks to four hits and shutting them out....Rudy York whose home run production this season has been far below the peak exploded one in the last inning of a game with St. Louis yesterday with a teammate on the paths and it won the decision for the Tigers 7 to 5.... Incidentally Hal Newhouser became the first American League pitcher to win ten games when he took the other end of a double-header, 6 to 3, allowing the Brownies only six scattered hits.

# Will Take Over

MEDICINE HAT, Alta., June 19—(CP)—Elmer E. Roper of Edmonton, Alberta C.C.F. leader, told a C.C.F. rally here that if a C.C.F. government was elected in Alberta it would take over the development of all the province's natural resources.

**READY FOR INVASION**

LONDON — (CP) — Half a million vests for children in the occupied countries have been knitted in three months by members of the Women's Voluntary Services. The ministry of supply released 100,000 pounds of wool for the making of the vests.

# Trinity Trims Mark Street 8-7

The adage "Anything can happen in baseball" was forcebly proven on Friday evening when Trinity Juveniles came from behind to score a thrilling victory over the Mark Street club by a score of 8 to 7. The losers gained an early lead but J. Hinton clouted a home run for Trinity in the fifth bringing in three runs, and tying up the ball game.

Mark St. scored again, and the count was 7 to 6 for them when Trinity came up for their last inning. Two men were put out but Trinity managed to load the bases. J. Green came up to batt and after taking a count of "two and two" drove a solid double into right field. Two runs came in on the play making the score 8 to 7. In the lst of the same inning Mark street failed to score and the side was retired with the tying run stranded on second.

Atchison, pitched a steady game for Mark street while Hinton on the Trinity mound played a spectacular game, striking out twelve men.

L. Monkman and J. Green did some strong batting and fielding for the winners.

This was a "sudden-death" elimination game so that the Trinity club is now in the semi-finals.

Trinity: J. Green ss, D. Lech cf, B. Lech 1b, B. Scott c, J. Hinton p, Boorne 2b, Thomson lf, Loftus 3b, Markman rf.

Mark St.: Anderson 3b, Curry ss, Welsh 1b, Jacquith c, Cornwall 2b, Seeton cf, Wilshaw lf, Bears rf, Atcheson p.

# Draft Schedule For Girls' Teams

Following is the balance of the schedule for the Ladies' Softball League:

June 19—Brinton vs. Quaker
" 20—Westclox II vs. Lock Wks.
" 21—Aircraft vs. Brinton.
" 22—Quaker vs. Johnson
" 23—Westclox vs Brinton
" 26—Westclox vs. Johnson
" 27—Westclox vs. Brinton
" 28—Brinton vs Westclox II
" 29—Lock Wks. vs. Westclox II
" 30—Aircraft vs. Westclox
July 4—Quaker vs. Brinton
" 5—Johnson vs Lock Works.
" 6—Aircraft vs. Johnson
" 7—Brinton vs Locks Works
" 11—Brinton vs Johnson
" 12—Lock Works vs Quaker
" 13—Aircraft vs. Brinton
" 14—Johnson vs. Lock Works
" 17—Brintons vs. Quakers
" 18—Johnson vs Westclox II
" 19—Westclox vs. Johnson
" 20—Westclox II vs. Lock Wks.
" 21—Aircraft vs. Johnson
" 25—Lock Wks. vs Westclox II
" 26—Westclox vs. Aircrat
" 27—Westclox II vs. Quaker
" 28—Quaker vs. Lock Works
Aug. 1—Quaker vs. Westclox II

**NOTED FOR DONKEYS**

NICOSIA — (CP) — Cyprus is noted for its donkeys and mules. The government maintains a stud farm at Attalassa and stud stables throughout the island.

ROOKIE STAR — By Jack Sords

# St. John's Trim St. Andrew's

St. John's bantam team won a close victory over St. Andrew's bantam team in a semi-final game at the Oval on Saturday. St. Andrews played a good game. The score at the end of the seventht inning stood 17-12 in their favour. St. John's in the 8th and 9th inning chalked up 14 runs to St. Andrew's 1 run. The final score was:

| | | |
|---|---|---|
| St. Andrew's | ...... | 014 115 510—18 |
| St. John's | ......... | 124 101 368—26 |

St. Andrew's players were: Nichols, Murphy, Morrison, Barnsley, Harris, Lee, Peltz, Hillis and Sutcliffe.

St. John's—Van Allan, Thompson, Wilfong, Robert Wyatt, Patterson, Langhorne, Swanston and Burrows.

Ted Chambers umpired the game.

**NAMED COURT SINGER**

STOCKHOLM — (CP) — Kerstin Thorborg, Swedish contralto who, since 1936, has been a member of the Metropolitan Opera Company has been officially designated as a Court Singer by King Gustav of Sweden.

For convenience and economy
FAIRBANKS-MORSE Automatic COAL STOKER
MADE IN CANADA
THE CANADIAN FAIRBANKS-MORSE CO. LIMITED
26-28 Front Street W., Toronto
For Sale by
Adamson & Dobbin, 175 Simcoe St.

The MILDEST CIGARETTE YOU CAN SMOKE

A Buckingham is the mildest cigarette you can smoke, because it is mild, where mildness counts most—in the throat. A Buckingham is "Throat Easy" because it is blended from tobaccos that are naturally cool-burning, cool-smoking.
For a milder smoke, and a more satisfying cigarette in every way, try Buckingham. You'll never again be satisfied with anything less in a cigarette.
Buckingham
They're Throat Easy—
Listen Every Morning at 7:45 over CHML, ... Buckingham Musicale featuring Lorne Greene

## SCOTT'S SCRAP BOOK

—By J. R. Scott

Copr. 1944, King Features Syndicate, Inc., World rights reserved

# Theatres - Dances - Radio

## Orioles Grab Top Position Defeat Leafs

By The Associated Press

Baltimore Orioles took possession of first place in the International League by taking both games of a double header from the Toronto Maple Leafs, 20-6 and 4-3.

The 20 runs scored by the Orioles in the first game ties this year's record set by Rochester June 15, when the Red-Birds defeated Jersey City 20-10.

For the third time this season, Blas Monaco hit a home run with the bases full. Howie Moss raised his total to eight when he homered in each game. Three Toronto pitchers gave up 17 walks in the first game, four to Monaco. The Oriole second sacker also scored four times in the opener. A two run rally in the final inning climaxed by Monaco's single, gave the flock the second game.

Montreal climbed into the first division by downing the Jersey City Giants, 11-2 and 2-0. Tom Sunkel and Wayne Collins, the winning pitchers, held the Li'l Giants to seven hits in both games. Collins needed help from John Travis in the sixth of the final to preserve his shutout. The double defeat dropped the Jerseys into the second division.

Rochester won two games from the lowly Syracuse Chiefs, 8-6 and 7-0. Kemp Wicker won his sixth straight against one deeat, blanking the Chiefs with three hits in the nightcap.

Newark won a doubleheader from Buffalo 9-7 and 11-1 to knock the Bisons out of first place. Jerry Crosby hit a single, double, triple and homer, batting in four runs in the two games.

## Hal Newhouser First Southpaw To Win 10 Games

By JOE REICHLER
Associated Press Sports Writer

Hal Newhouser, one of the Detroit Tigers, is finally fulfilling the promise he gave five years ago of becoming the finest lethander in the American League.

The 23-year-old southpaw became the first pitcher in the league to win 10 games, yesterday, helping the Tigers take both games of a double header from the league-leading St. Louis Browns, 7-3 and 7-5.

He joins Bucky Walters of the Cincinnati Reds as the only 10 game winners in the majors.

In pitching his seventh complete game of the year, Hal gave up six hits and fanned five. A home run by Rudy York with one on in the ninth gave the Tigers a clean of the two games.

The New York Giants took both ends of a twin bill from the Boston Braves, 9-2 and 7-1, to climb into third place in the National League standing, a half game ahead of the Reds.

The Philadelphia Athletics downed the New York Yankees twice 4-0 and 8-6 to drop the world champions into sixth place. Luke Hamlin blanked the Yankees with four hits in the opener, with Frank Hayes hitting his eighth homer to tie Roy Cullenbine for the league lead. A six-run first inning enabled the A's to win the second.

**White Sox Win 2**

The Chicago White Sox took two close games from the Cleveland Indians, 3-2 in 10 innings, and 6-5. A home run by Wally Moses in the 10th won the opener for relief pitcher Gordon Maltzberger. Moses' triple and Leroy Schalk's single in the ninth gave the White Sox the second game.

The Brooklyn Dodgers and Philadelphia Phillies divided their two games, the Dodgers winning the first 7-3 and the Phillies taking the second 6-2.

The St. Louis Cardinals and Pittsburgh Pirates split a double header. Mort Cooper won his sixth game in the opener, 12-2, and Fritz Ostermueller tamed the Cards 3-1 with three hits in the nightcap.

After losing the opener to Boston 9-6, Washington took the nightcap 1-0, behind the four hit pitching of Early Wynn.

The Reds defeated the Chicago Cubs 5-2 in the first game of a double header before 40,222 fans, the largest crowd at Wrigley Field. Harry Gunbert, making his first start for the Reds, was the winner. The second game ended in tie called after 13 innings on account of darkness. Bill Nicholson hit two homers for the Cubs.

REYES OF GIANTS KICKS UP DUST AT THIRD—Reyes of Giants kicks up dust at third where he arrived safely on Mancuso's single to centre in the third frame. The play was Olmo to Bordagaray who dropped the ball. Dodgers played Giants at Polo Grounds.

## Canadian Sport Snapshots

By SYD THOMAS
Canadian Press Staff Writer

TORONTO, June 19.— (CP). — There's nothing like a wrestling crowd to get into the spirit of the occasion and take its sport seriously remarks Al Parsley of the Montreal Herald. And that's an understatement, if anything because when the word rabid was first coined it's a safe bet it was applied to a wrestling fan.

The funny thing about wrestling is that the girls seem to get even more of a bang out of it all than the men. The usually demure and gentle creatures become blood-ravening, wild- eyed cannibals at a heave-and-grunt session, and scream hoarsely for murderous mayhem.

They seem to appreciate the "hero-villain" plots brain-fathered by the promoters, where the cynical male is apt to scoff and labor under the silly delusion that perhaps it's all a show.

One reason why rasslin' grips the imagination so is its perfect sense of timing. There's always something new and interesting for the customers, like having the referee battered around by the contestants. Chances are if they let the baseball players wallop the umpires, your ball park crowds would be as rabid and google-eyed as the wresting followers.

**Monday Maunderings.**

Jim (Toronto Globe and Mail) Coleman suggests as a motto for would-be track bettors: "Hurry home with Hatch." Horses from the Hatch Toronto stables have been knocking off feature races consistently in the east, and now five of the group are being shipped to the west. There's a chance for the western fans who think lightning may keep striking in the same place ....This isn't hockey weather, but Lloyd Turner has been appointed manager of the Calgary rink again ....Joe Kroel is just about as good at baseball as he is at Canadian football. The Hamilton star is hitting a clean .400 clip in the Niagara District Baseball League...The Old Timers' Baseball Association in Toronto isn't going to let the youngsters lose interest in the game. They have taken non-sponsored minor teams under their wing, supply bats and other equipment for them.

"Enjoy Good Food"
Silver Moon Grill
334 GEORGE

BROWN'S
RADIO SERVICE
Phone 4843
288 CHARLOTTE

Workingmen know this cafe for wholesome food and low prices.
NEWS LUNCH
256 Charlotte

4—MEN—4
TEAM
WRESTLING
All Tag Restrictions Removed
THE TEAM OF
SEXTON
and
MORGAN
vs.
THE TEAM OF
DUNLOP
and
KATAN
All Four Men In the Ring at Once
2 Out of 3 Falls
NO TIME LIMIT
Don't Miss This Human Earthquake!!
ALSO
JOE MAICH
vs.
Chief Thundercloud
Brock Arena
PETERBOROUGH

## Nature Club Holds Successful Outing

The Peterborough Nature Club held one of the best outings in its history on Saturday afternoon when the members met in a woods in the vicinity of Nassau. Led by the president, V. R. Henry the club was divided into three grouups under Dr. A. J. Madill, E. L. McKone and H. H. Graham.

The group led by Dr. Madill studied plants and during the afternoon identified 85; that led by Mr. McKone studied birds and ferns and reported 40 different kinds of birds either seen or heard and 13 ferns identified. Mr. Graham's group studied trees and shubs and reported 26 varieties.

After supper a very interesting round table discussion was held led by the three group leaders.

## 35 Horses Lost

DETROIT, June 19 (AP)—Thirty-five race horses were destroyed early today when a three-alarm fire swept through two large barns at the Michigan State Fair Grounds. About 100 horses were quartered there. Victims included Bell Buzzer, seventh in this year's Kentucky Derby.

## Nursing Course

MONTREAL, June 19—(CP)—McGill University will offer a two-year course for graduate nurses leading to the degree of Bachelor of Nursing, it was announced today. The new course will be instituted at the start of the fall term.

## HERE AND THERE IN SPORTS

By The Canadian Press

The Red Cross golf tournament at New Rochelle, N.Y., concluded yesterday with a clean-cut victory for Byron Nelson, former open champion of Toledo, O., who rounded out the 72-hole contest with 275 or 13 under par. Four strokes back was Sgt. Vic Ghezzi of Atlantic City, Mike Turnesa of White Plains was third with 284 and Gene Sarazen of Darien, Conn., ended in fourth place after registering Sunday's best 16 holes with a 68 to give him a 285 total. Since January, 1940, Nelson has finished in the money in 52 straight tournaments, compared with Ben Hogan's record of 56 prize-winning accomplishments in succession.

Preparations have been made for the opening of the Fort Erie racing season July 4 following the return from the south of Peter J. Holmes, general manager of the Niagara Racing Association. Opening day feature is the $1,500 Fourth of July handicap.

Gaston Amyot, Royal Quebec Golf Club, proved the winner of the 10th annual Duke of Kent 36-hole tournament at Quebec Saturday, leading a field of 23 with 153.

**PUBLIC ENEMY NO. 1**

NAIROBI — (CP) — The mosquito, as carrier both of malaria and yellow fever, is West Africa's Public Enemy No. 1.

## Baseball Results and Record

**INTERNATIONAL LEAGUE**

| | Won | Lost | Pct. |
|---|---|---|---|
| Baltimore | 29 | 22 | .569 |
| Buffalo | 30 | 24 | .556 |
| Rochester | 31 | 25 | .554 |
| Montreal | 27 | 24 | .529 |
| Jersey City | 28 | 25 | .528 |
| Toronto | 25 | 27 | .481 |
| Newark | 20 | 31 | .392 |
| Syracuse | 19 | 31 | .380 |

**Sunday's Results**
Baltimore 20-4, Toronto 6-3
Montreal 11-2, Jersey City 2-0
Newark 9-10, Buffalo 7-1
Rochester 8-7, Syracuse 6-0

**Saturday's Results**
Toronto 5, Baltimore 1
Syracuse 4, Montreal 3
Rochester 6, Jersey City 5
Buffalo 7, Newark 1

**NATIONAL LEAGUE**

| | Won | Lost | Pct. |
|---|---|---|---|
| St. Louis | 36 | 16 | .692 |
| Pittsburgh | 28 | 22 | .560 |
| New York | 29 | 25 | .537 |
| Cincinnati | 28 | 25 | .528 |
| Brooklyn | 27 | 28 | .491 |
| Boston | 24 | 34 | .414 |
| Philadelphia | 21 | 30 | .412 |
| Chicago | 17 | 30 | .362 |

**Sunday's Results**
Brooklyn 7-2, Philadelphia 3-6
Cincinnati 5-6, Chicago 2-6
St. Louis 12-1, Pittsburgh 2-3
New York 9-7, Boston 2-1

**Saturday's Results**
Boston 5-5, New York 1-6
Brooklyn 4, Philadelphia 3
Chicago 2, Cincinnati 1. Ten innings.
St. Louis 2, Pittsburgh 1

**AMERICAN LEAGUE**

| | Won | Lost | Pct. |
|---|---|---|---|
| St. Louis | 32 | 25 | .561 |
| Boston | 31 | 25 | .554 |
| Chicago | 25 | 24 | .510 |
| Detroit | 29 | 28 | .509 |
| Washington | 27 | 29 | .482 |
| New York | 25 | 28 | .472 |
| Cleveland | 26 | 31 | .456 |
| Philadelphia | 25 | 30 | .455 |

**Sunday's Results**
Philadelphia 4-8, New York 0-6
Detroit 7-7, St. Louis 3-5
Chicago 3-7, Cleveland 2-6
Boston 9-0, Washington 61-

**Saturday's Results**
New York 2-3, Philadelphia 1-5
St. Louis 5, Detroit 0
Boston 11, Washington 4
Only games scheduled.

**AMERICAN ASSOCIATION**

**Sunday's Results**
Indianapolis 7-2, Kansas City 1-8
Toledo 9-7, St. Paul 4-3
Milwaukee 7-11, Louisville 4-8
Minneapolis 3-4, Columbus 2-8

**Saturday's Results**
Louisville 5, Milwauke 1
Toledo 2, St. Paul 1
Minneapolis 5, Columbus 4
Kansas City 7, Indianapolis 6

## Yesterday's Stars

By The Associated Press

Luke Hamlin and Joe Rullo, Athletics—Hamlin blanked Yankees with four hits; Rullo had perfect day with three hits and three walks in four at bats.

Wally Moses and Leroy Schalk, White Sox—Moses hit homer in 10th inning to win opener, 3-2 over Indians; Schalk singled in Moses who had tripled in ninth to win second, 6-5.

Hal Newhouser and Rudy York, Tigers—Newhouser won 10th game in opener; Rudy York's homer in ninth gave Tigers clean sweep of twin bill over Browns.

Bobby Bragan, Dodgers and Ron Northey, Phillies — Bragan made three hits and drove in two runs to help Dodgers win first; Northey batted in three runs in nightcap with double and single to gain Phillies even split.

Stan Musial, Cardinals and Frits Ostermueller, Pirates—Musial hit double and two triples, drove in four runs to lead St. Louis to 12-2 first game win; Ostermueller snapped Cards seven-game winning streak in second, 3-1.

RE-OPENING OF
SILVER SLIPPER
FRIDAY, JUNE 23
Private Dance Floor
Old Friends and New Friends Cordially Invited.
Come One! Come All!
Music Supplied by Monaghan Mountaineers.

## Sports Spice

By HUGH FULLERTON, JR.
Associated Press Sport Writer

NEW YORK, June 19—(AP)—Minor chords—or some of the dizzy doings that actually have taken place in minor league baseball this season:

**Never Too Late**

At Rochester, N.Y., recently the Red Wings had runners on first and third with one out against Syracuse. . . . When the next batsman flied out, the guy on third galloped home easily and the throw to the plate was cut off because there was no chance to catch him. But the man on first wandered too far and was caught, apparently ending the inning. . . . Rochester already had started infield warmups when Dutch Mele raced in from right field and started a mysterious series of confabs. . . . Infielder Chico Rodriguez was called from the bench and tried to get the ball from a couple of Rochester players, who wouldn't give it up. Finally Mele secured another ball from the plate umpire and tossed it to Rodriquez who stepped on third base. . . . Only then did Ump Roy Van Graflan break his dignified silence to bellow. "Yer out.". . . . It seems that only Mele and Van Graflan had seen the runner leave third before the catch and the ump couldn't say anything until a play had been made.

**Fair Catch**

In Richmond, Va. a Roanoke player casually caught a pitch as it came up to the plate and casually handed the ball to the catcher. . . . The umpire called it a ball and Manager Ben Chapman, possibly incensed at such treatment of his flinger's "swift" one, protested that the batter should have been called out for interference. . . . The argument still rages and the result may put ex-Yankee Chapman, who at last report was leading his club in both pitching and hitting, in line for the Piedmont League "protest" title. . . . Right now Eddie Popowski, Roanoke manager who learned the acts with the oHuseof David, is given the championship by acclaim.

## Major League Leaders

(By The Associated Press)

**AMERICAN LEAGUE**

Batting—Tucker, Chicago .371.
Runs—Doerr, Boston 43.
Runs batted in—Spence, Washington and Hayes, Philadelphia 36.
Hits—Doerr, Boston 71.
Doubles — Cullenbine, Cleveland 19.
Triples—Savage and Lindell, New York, Moses, Chicago and Gutteridge, St. Louis 5.
Home runs—Cullenbine, Cleveland and Hayes, Philadelphia 8.
Stolen bases—Case, Washington, 15.
Pitching — Ryba, Boston and Maltzberger, Chicago 6-1.

**NATIONAL LEAGUE**

Batting—Walker, Brooklyn .386.
Runs—Bordagaray, Brooklyn 50.
Runs batted in—Weintraub, New York 48.
Hits—Walker, Brooklyn 86.
Doubles—Walker, Brooklyn 20.
Triples—Musial, St. Louis and Barrett, Pittsburgh 7.
Home runs—Ott, New York 18.
Stolen bases—Lupien, Philadelphia and Ryan, Boston 8.
Pitching—Munger, St. Louis 8-1.

## Remember When—

By The Canadian Press

Germany's Max Schmeling onetime titleholder became No. 1 contender for Jimmy Braddock's heavyweight title eight years ago tonight by knocking out the much-ballyhooed Joe Louis in the 12th round of their scheduled 15-round bout. Louis, now a sergeant in the United States Army, won the title from Braddock June 22, 1937.

# What's On the Air

| Stations | Kilocycles |
|---|---|
| CHEX | 1430 |
| CBL | 740 |
| CFRB | 860 |
| WEAF | 660 |
| WJZ | 770 |
| WABC | 880 |

Symbols: D—Drama, M—Musical, R—Religious, S—Songs, T—Talk, V—Variety, N—News

This Program has been given the Peterborough Examiner by stations herein listed. If the presentations as scheduled are not on the air, the fault lies with the stations and not with the Examiner.

Radio Station CHEX Carries the News on the Hour

### MONDAY EVENING

**6:00 P.M.**
CHEX—News; Tune of Times
CBL—Relax and Enjoy
CFRB—Dinner Music

**6:15 P.M.**
CHEX—Swing and Sway
CBL—Market Report
WJZ—Hap Harrigan-D
WEAF—Serenade to America

**6:30 P.M.**
CHEX—News; Rhythm R'nd-up
CBL—Curtain Echoes
WJZ—Whose War is This?
WABC—Arthur Godfrey Show

**6:45 P.M.**
CHEX—Stand by for Advent.
WABC—World To-day-N
WEAF—Lowell Thomas-N
CBL—BBC News

**7:00 P.M.**
CHEX—News; Sportcast
CFRB—Vic and Sade-D
WJZ—Horace Heidt's Orch.
WEAF—Music Shop
CBL—Ada Warren-S

**7:15 P.M.**
CHEX—Take a Holiday
CFRB—Musical Revue
WABC—Dateline
WEAF—News of the World

**7:30 P.M.**
CHEX—Down Nature's Trail
CBL—Carolyn Gilbert-M
WJZ—Lone Ranger-D
WABC—Blondie-D

**7:45 P.M.**
CHEX—Essay Contest
CBL—News Roundup
WEAF—H. V. Kaltenborn-N

**8:00 P.M.**
CHEX—News; Green Hornet
CFRB—Vox Pop
WEAF—Tokyo Spearhead-D
CBL—Victory Parade
WJZ—Watch the World-N

**8:30 P.M.**
CHEX—Hayloft Follies
WABC—Gay Revue-M
CFRB—Spin to Win
CBL—Foreign Agriculture-T
WEAF—Firestone Musical
WJZ—Blind-Date-V

**9:00 P.M.**
CHEX—News; Concert Hall
CFRB—Lost Angel-D
CBL—Musical Program
WEAF—Telephone Hour-M
WJZ—Counter Spy-D

**9:30 P.M.**
CHEX—Information Please
WJZ—Spotlight Bands
CFRB—Drama

**10:00 P.M.**
CHEX—Design for Murder-D
CFRB—Screen Guild Players
CBL—National News
WEAF—Contented Program-M
WJZ—Raymond G. Swing-T

**10:30 P.M.**
CHEX—Melody in the Night-M
WABC—Showtime-D
CBL—Don. Turner's Orch.
WJZ—Hollyw'd Award Theatre
WEAF—Dr. I. Q.

**11:00 P.M.**
CHEX—News; Sign Off
CBL—Radio Newsreel

### TUESDAY MORNING

**6:00 A.M.**
CHEX—Early Risers

**6:40 A.M.**
CHEX—News

**7:00 A.M.**
CHEX—News

**7:30 A.M.**
CHEX—News Highlights

**7:45 A.M.**
CHEX—Morning Cheer

**8:00 A.M.**
WEAF—News Roundup
CFRB—Jim Hunter-N
WJZ—The Kibitzers

**8:15 A.M.**
CHEX—Breakfast Musicale
CFRB—Coffee Time-M
WEAF—Do You Remember-M

**8:30 A.M.**
CHEX—Breakfast Musicale
WJZ—Nancy Craig-T
WABC—Missus Goes Shopping
CBL—March Past

**8:45 A.M.**
CHEX—Morning Devotions
CFRB—Coffee Club
CBL—March Past
WABC—Margaret-Arlen-T

**9:00 A.M.**
CHEX—News; Salon Strings
CFRB—Interlude
WEAF—Mirth and Madness
WJZ—Breakfast Club-V

**9:15 A.M.**
CHEX—On Parade
CFRB—Sing Along Club

**9:30 A.M.**
CHEX—Console Airs
CBL—Daytime Classics-M

**9:45 A.M.**
CHEX—Voice of Memory

**10:00 A.M.**
CHEX—News; Light Opera
CFRB—Melody Mustangs
WJZ—Sweet River-D
WABC—Valiant Lady-D

**10:15 A.M.**
CFRB—Baby Program-T
WABC—Light of the World-D

**10:30 A.M.**
CHEX—Piano Portraits
CBL—Wartime Housekeeping
CFRB—Mrs Aitken-T
WABC—The Open Door-D

**10:45 A.M.**
CHEX—With the Jesters
CBL—Monica Mugan-T
WEAF—Music Room
WJZ—The Listening Post-D

**11:00 A.M.**
CHEX—News; Dialing Dollars
CBL—Road of Life-D
WJZ—Breakfast at Sardi's-V
WABC—Honeymoon Hill-D

**11:30 A.M.**
CHEX—Invit. to Syncopation
CBL—Soldier's Wife-D
WEAF—Brave To-morrow-D

**11:45 A.M.**
CHEX—On the Lighter Side
WEAF—David Harum-D
CFRB—Do You Remember?
WABC—Aunt Jenny-D

### TUESDAY AFTERNOON

**12:00 NOON**
CHEX—News; Home Folks
WJZ—This World of Ours-T
CBL—BBC News
WABC—Kate Smith Speaks

**12:15 P.M.**
CHEX—Musical Moods
CFRB—Farm Broadcast
WEAF—Words and Music

**12:30 P.M.**
CHEX—News; Farm News
CBL—Farm Broadcast

**1:00 P.M.**
CHEX—News; Home Folks
WEAF—Sketches in Melody

**1:15 P.M.**
CBL—The Happy Gang

**1:30 P.M.**
CHEX—Chapel Chimes-M
CFRB—Aloha Land
WABC—Bernadine Flynn-T

**1:45 P.M.**
CHEX—They Tell Me
WJZ—Little Jack Little
WABC—The Goldbergs-D

**2:00 P.M.**
CHEX—News; Siesta Time
CFRB—Our Gal Sunday-D
WEAF—Guiding Light-D

**2:15 P.M.**
CHEX—Siesta Time
WJZ—Mystery Chef-T
WEAF—To-day's Children-D
CFRB—Helen Trent-D

**2:30 P.M.**
CHEX—The Lady Sings
CBL—Babe Rhodes' Orchestra
WJZ—Ladies Be Seated
WEAF—Woman in White-D

**2:45 P.M.**
CHEX—Meet the Band
CFRB—House of Melody
WEAF—Hymns of Churches

**3:00 P.M.**
CHEX—News; H'wood Premiere
CBL—A Woman of America-D
WJZ—Morton Downey-S

**3:15 P.M.**
CHEX—Hollywood Premiere
WJZ—Hollywood Star Time

**3:30 P.M.**
CHEX—Alf Standen, pianist
CFRB—Capsules of Melody
CBL—Pepper Young-D

**3:45 P.M.**
CHEX—Voice of Memory
CBL—Right to Happiness
WJZ—Appointment with Life-I

**4:00 P.M.**
CHEX—News; Ballroom
CBL—Joint Recital
WJZ—Ethel and Albert-D
WABC—Broadway Matinee

**4:15 P.M.**
CHEX—Ballroom Time
CFRB—Big Sister-D
CBL—Your Next Job
Weaf—Stella Dallas-D

**4:30 P.M.**
CBL—The Liptonaires-M
CFRB—Lady Stowe's Guests

**4:45 P.M.**
CFRB—Raymond Scott Show
WJZ—Sea Hound-D
CBL—Artists of To-morrow

**5:00 P.M.**
CHEX—News
WABC—Fun with Dunn-V
CBL—Front Line Family
WJZ—Terry and Pirates-D

**5:05 P.M.**
CHEX—Lindsay Salute

**5:15 P.M.**
WEAF—We Love and Learn-D
CFRB—Fun with Dunn-V

**5:30 P.M.**
CHEX—Lindsay Salute
CFRB—Four Clubmen-S
CBL—Listen to London
WJZ—Jack Armstrong

**5:45 P.M.**
CHEX—Musical Moment
CFRB—Lone Ranger-D
WABC—To be announced

## MOVIE TIME TABLE

Centre—"Hostages", 1.30, 4.17, 7.05, 9.53; "Million Dollar Kid", 3.08, 6.00, 8.46.

Capitol—"The Man from Down Under", 3.15, 6.15, 9.15; "Never a Dull Moment", 2.15, 5.15, 8.15. Last complete show 8 p.m.

Regent—"Swing Your Partner", 2.25, 5.00, 7.35, 10.10; "The Black Sheep of White Hall", 1.30, 3.45, 6.15, 8.55.

LOOK YOUR BEST
You will in a tailored suit. Ladies' and Men's.
TONY PEPE
CUSTOM TAILOR
181 Charlotte (Upstairs)

Sports Trousers, Tropicals, Gabardines and Washables $3.95 to $8.95
THE MEN'S STYLE SHOP
"Where Style Prevails"
BOB SAGER 136 Hunter St. ART BACON

# County Councillors Choose Committee To Investigate Park

Discussion of that much-debated topic, a park for Peterborough County, was the main business on the agenda of the County Council Saturday morning in its concluding sitting of the June Session. Diverse opinions expressed by different members, exhibiting various views as to the value and effects of a national or provincial park, were eventually halted past the noon hour by the selection of a committee of seven appointed for the purpose of gathering all the information available relative to the establishment of a park and reporting back to the council at the November session.

Reeve Gilbert McIlmoyl of Smith originated the motion which resulted in the setting up a committee headed by the Warden and including N. Lean, P. Mather, J. Gifford, Pearson, R. Curtin and C. Flynn.

Reeve Mather was the first to express his views when discussion of the matter was initiated. He said that in general he was in favor of a park, but would not state a preference as to kind or boundaries, since he was not well enough acquainted with the facts. He thought however, it was reasonable to suppose that an area variously placed at from one-fifth to one-sixth of the total county area was perhaps too much and that some parts might well be "hacked off."

Mr. Mather put special emphasis upon the growing scarcity of lake frontage and the fact that the continued purchasing of lake frontage property by American and other tourists during the past 25 years had left little for public access. The preservation of some property of this type would be one benefit afforded by a park. He felt it possible that establishment of a park would benefit both farmers and the citizens of Peterborough, as it would mean more buying of food and goods; and that development of a park and of an airport after the war might fit in with and complement each other, the airport helping to make the park a success and the park the airport in the same manner. "The increase of tourists," Mr. Mather said, "might also serve to improve the condition of our railroads," and bring new life to such parts of the system as the Port Hope line.

**Reject Boundaries**

Reeve Lean of Burleigh-Anstruther expressed opposition to the boundaries as at present drawn, saying they were unfair to families living in the area and that occupied land should not be taken into the park. "There are 35 families in the proposed area," he said, "and the park would be plenty large enough leaving out all occupied land. I cannot and will not support a park that force these people in." He added that as many as two-thirds of citizens of the northern muncipalities would be opposed to the plan "if allowed to vote on it themselves."

Replying to Mr. Lean, Reeve Gifford of Ennismore stated that the Council had the right to formulate its own plan and advance its own proposition relative to a park. "There is no reason why we should accept boundaries that have been suggested by others, though we are glad to get the opinions of others and all the information they have to offer." The idea of a national park, he said, should not be summarily dismissed, for if such parks were to be sponsored by the Dominion government after the war, the cost would fall equally on citizens of all provinces, no matter where a park might be set up. A park was worthy of a good deal of serious consideration, Mr. Gifford said.

Sentiments akin to Mr. Lean's were expressed by Reeve Curtin of Galway-Cavendish, who said that he would never vote for a park if it means putting certain people in." Reeve Mather replied that there was no question of using force on individuals, of applying any undemocratic methods. "That is why I say we must study the matter at length," he said. Reeve Rork Ferguson added that the proposed boundaries had never been authorized by any elected body and that it would be the duty of a duly delegated committee to take that matter up. He also spoke against throwing open of he Crown game reserve, which had served as fire protection for the County's reforestation area.

**Fees Harmful**

Reeve Scriver of Lakefield thought it likely that the various fees charged for going into a park for fishing, hunting and camping would mean that a lot of people would not be able to derive pleasure from the park; and Reeve Lean said that as far as many Canadian tourists were concerned, it would simply mean driving them back further where they could fish free.

Opposition to the opening of the games reserve was general among the members of the council. "Now after eight years our people are getting educated in the benefits of this reserve," said Warden Anderson; and Reeve Martin of Dummer asserted that to open it would simply be going back eight years. I am strictly opposed to scrapping the reserve," he said. Saying he was of the same opinion, Reeve McIlmoyl then advanced his motion for a fact-finding committee, and with little more discussion the motion was brought to a vote and carried.

**Locks Needed**

An unexpected expense to be incurred by the County this year was reported on by Reeve Gifford, chairman of the Property Committee who said that 8 new jail locks would have to be purchased. These locks would cost in the neighborhood of $1,000 he stated. The reports of the Finance and Agricultural Committees, embodying recommendations for raising the salary of Miss Mabel Moore, court reporter, to $1,000 a year as of July 1, 1944, and granting $25 to the District Women's Institute, were adopted. A motion thanking Judge Smoke and the church women for their services in helping to make the county school-children's visit a success, was passed by the Council; the report of the Suburban Area Road Commission was heard; and Reeve M. H. Johnston, as chairman of a committee appointed to consider the Warden's address at the opening of the Session, replied and expressed members' agreement with the various suggestions contained in Mr. Anderson's address. Council also endorsed legislation set up by Hon. T. L. Kennedy, Minister of Agriculture, whereby agricultural committees may be organized within a county; and moved that such a committee, consisting of 13 County members, one representative from the city and one for the Agricultural Department, be set up in Peterborough County.

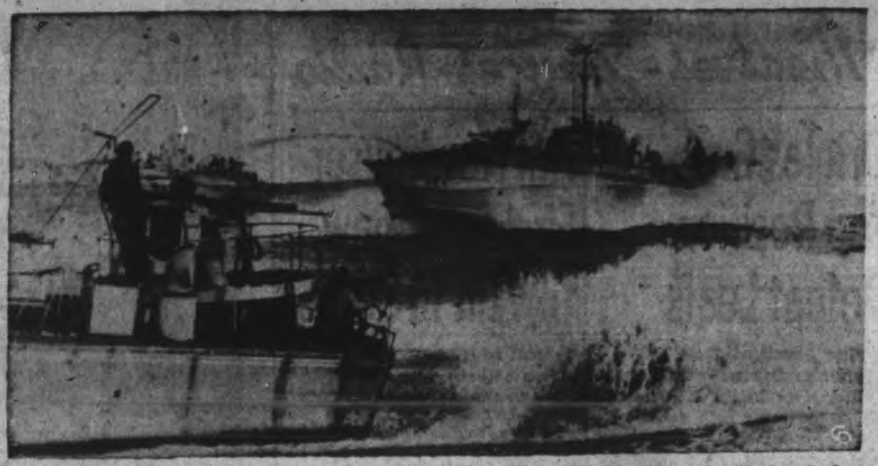

MOTOR TORPEDO BOATS WIN PRAISE—Like swift projectiles of wood and steel, these motor torpedo boats of the Royal Canadian Navy slash through the waters of the English Channel. The Royal Canadian Navy now completely mans two flotillas of the swift craft which are directly helping the invasion by keeping the Channel clear of enemy surface vessels. Four of these torpedo-boats turned in such good performances off Le Havre during the invasion that they drew congratulations from Rear-Admiral Philip Vian, commander of naval forces.


**Three Stores on George Street**

Where you can get receipts to enter the Examiner contest.

**T. H. HOOPER**
BAKER and CATERER
327 George — 601 George
414 George N.

NEW BABY MONKEY—Born previous to the arrival of the circus in town today. One of the many things the kiddies will want to see when visiting the Wallace Bros. Show.


**POST-WAR PLANS for Her Begin at Home**

YOUR wife is just as much concerned about post-war planning as anyone, but she thinks in terms of her home and family now.

She wants security, but she must rely on you alone to guard against the hazards that threaten it.

What assurance has she that the family will have money to buy the necessities of life if you are taken from them? Life insurance provides a means by which you can guarantee to them a continuing income.

To provide this security in any other way is quite impossible for most husbands. To do it through systematic and regular life insurance premiums is both *practical* and *sure*.

THE
**MANUFACTURERS LIFE INSURANCE COMPANY**
(Established 1887)
HEAD OFFICE — TORONTO, CANADA

Branch Office: Barrie Building, Peterborough.
Marvin H. White, Branch Manager
Local Representatives—F. J. Hughes — E. L. Sackville C.L.U.

I want to know how best to provide a monthly income of $........ for my dependents within the means at my disposal. It is understood that your advice does not place me under any obligation.

Age..........
Name..........
Address..........
(Mail this coupon to local address given above)


## Havelock News

Mr. A. C. Denike returned home on Sunday from Toronto where he attended the Retail Druggist Association convention and visited his son Wallace and Mrs. Denike there.

AC2 Claude Watson, R.C.A.F., Montreal, and Oliver Hogg, Norwood spent the week-end with the former's parents, Mr. and Mrs. Harry Watson.

Lieut. Betty Matheson (N.S.) R.C.A.M.C., of Sussex, N.B., is spending a furlough with her parents, Mr. and Mrs. Harold Matheson.

Mr. and Mrs. Borden Jones and children, Wayne and Sharon, of Toronto, are visiting with the former's mother, Mrs. Robert Jones.

Mr. and Mrs. Walter Saunders, Miss Marjorie and William, of Toronto spent the week-end at their Belmont Lake cottage.

Cpl. Harry Revoir of the Provost Corps of Cornwall, spent a few days at his home here.

Miss Florence Knight, Toronto, spent the week-end with her sister, Mrs. Harold Matheson and Mr. Matheson.

Miss Natalie Clarke, youngest daughter of Mr. and Mrs. S. J. W. Clarke, was successful in passing her Registered Nurse examination at the Royal Victoria Hospital, Montreal. Miss Clarke ranked fourth in her class of 38 and also fourth in the results of the Province of Quebec.

Mr. and Mrs. Peter Johnson of Toronto, have rented a cottage at Belmont Lake for a month. Their daughter, Mrs. T. Hudson and Mr. Hudson, of Windsor, are their guests.

Dr. J. W. Russell of Toronto, is enjoying a holiday at his Round Lake cottage.

Mrs Florence Clarke and Mrs. J. H. Clarke returned home, after spending three weeks with Mr. and Mrs. F. Clarke at Rochester, N.Y.

The many friends of Mr. H. W. Roche are glad to learn that he is much improved after his recent illness.

Mr. and Mrs. James A. White and Shirley of Lanark, and Mrs. A. L. Scott and Arthur of Watson's Corners, spent the week-end at the home of Mr. John Scott.

## Marmora News

Week-end guests included Everett Nobes of Toronto with his parents, Mr. and Mrs. James Nobes.

Corporal Tom McNally of Kingston with his parents, Mr. and Mrs. H. A. McNally.

Kenneth Kerr of Toronto with his parents, Mr. and Mrs. George Kerr.

C.S.M. Vincent Ion of Debert and Mr. Frank Ion of Burford with their cousin, C. T. Nicholson and Mrs. Nicholson.

Wren Joan Shannon of Toronto with her parents, Mr. and Mrs. J. A. Shannon.

Miss Dorothy O'Neill of Toronto with her parents, Mr. and Mrs. John O'Neill.

Sgt. Gordon Burns of the R.C.A.F. Montreal and Mrs. Burns of Peterborough with the former's parents, Mr. and Mrs. William Burns.

Private Bernard Doyle of North Bay with his parents, Mr. and Mrs. John Doyle.

A men's choir led in the singing of the hymns at the morning service of St. Andrew's United church held at the Town Hall on Sunday in honor of Father's Day.

Mrs. L. Paquet and two small daughters of Montreal are visiting Mr. J. A. Paquet and daughters at Deloro.

Private Arthur Nobes of Western Canada is spending a furlough with his wife and young son here.


**PAYNE'S**
Receipts Cheerfully Given
**DRUG STORE**
362 George
Phone 8643



*Military Watches Make an Ideal Gift*
**WARNE'S JEWELLERY**
349 George



**Asthma Suffering Curbed 7 Years**

Seven years ago J. Richards, 201 East 23rd St., Hamilton, Ont., was asthmatic, lost weight, suffered coughing, choking, wheezing every night — couldn't sleep. Azmo-Tabs curbed his spasms promptly and he now reports normal weight and good health although 70 years old. To prove Azmo-Tabs may do the same for you we will send a $1.00 package of Azmo-Tabs free No cost, no obligation Just tell others if it stops your asthma attacks Write Knox Company, 6037 Knox Bldg Port Erie North, Ont., for free Azmo-Tabs.—(Advt.)

MAN'S BEST FRIEND — A wounded Allied soldier, lying on a stretcher on the beach in Normandy, is comforted by a French dog while waiting his transportation to a British hospital by R.A.F. transport command. The animal, sensing the soldier's discomfort rests against the stretcher and licks the soldier's hand.

## Odd Coincidence

LONDON, June 19—(CP)—Cpl. Howard Fischer, New York, has run into a "tenant" from Breslau, Germany, who owes him a lot of back rent. In his job as an interpreter, Fischer was interviewing a wounded prisoner being brought back to an American army hospital in Britain for treatment was amazed to learn that the Nazi had moved into the home Fischer vacated in Breslau in 1933 to escape a Hitler purge.

## Gets High Pay

*CHICAGO, June 19—(AP).—Mrs. Elizabeth Koby, 24, a worker in an oil refinery, didn't cash her pay cheque. She went back to the office to show it to the accounting department. The cheque she received for her two weeks' work was $99,999,999.41 — approximately $99,999,900 too much.*


Be Secure Insure With
**J. D. COLLINS**
General Insurance
408½ George — Phone 8632



Any time of the day you'll find business men talking over problems while enjoying a cup of coffee here.
**Churchill Restaurant**
394 GEORGE



*Save Those Shoes*
Run-over heels cause fatigue and discomfort. Bring your shoes in today.
**HOPKINS SHOE REBUILD**
292 Charlotte — Phone 6323



**FLITE PAINT**
For speed and endurance, washable, 8 pastel shades. 5-lb. package ............$1.15
**Harold Coleman**
336 George — Phone 9922
(Opposite Tamblyn's)
Rear Entrance on Market



**"WORN OUT" AND WORRIED**

Dragging around each day, unable to do housework — cranky with the children — feeling miserable. Blaming it on "nerves" when the kidneys may be out of order. When kidneys fail the system clogs with impurities. Headaches — backache, frequently follow. Dodd's Kidney Pills help clear the system, giving nature a chance to restore health and energy. Easy to take. Safe. 116
**Dodd's Kidney Pills**


## A.P. Manager Lauds Livesay

NEW YORK, June 19—(CP)—Kent Cooper, executive director and general manager of the Associated Press, yesterday paid the following tribute to J. F. B. Livesay, former general manager of The Canadian Press who died Thursday at Clarkson, Ont., in a telegram addressed to Mrs. Livesay:

"I have lost a wonderfully true and great friend and a long-time colleague while both the Associated Press and the Canadian Press will mourn Fred's death in tribute to his monumental contribution in improving newspaper and press association craftsmanship.

"All of us here who knew him loved him. The Canadian Press among other of his achievements will stand as a perpetual institution and the world will be immensely better for his having lived. Please let us share your sorrow and the grief that must be felt by his many Canadian friends."

## Anglican Appointment

TORONTO, June 19 — (CP) — Headquarters of the Church of England in Canada here last night announced the appointment of Rev. D. B. Marsh, rector at Courtright, near Sarnia, Ont., as archdeacon and missionary-in-charge of Aklavik. He succeeds Rev. T. E. Jones of Toronto.


"Make your coupons go farther"—they will if you use Sunoco Gas.
**DAVIS SUNOCO SERVICE STATION**
266 CHARLOTTE ST.



CUT FUEL COSTS
**Peterborough Fuel & Transfer Co. Ltd.**
Phone 4269 — Evenings 6729


## A Long Journey

NORTH RUSTICO, P.E.I., June 19 (CP). — Fishermen from this north shore fishing village running their trawler eight miles off shore in the Gulf of St. Lawrence, discovered a dog sled with raw hide harness attached, floating on the water. It was believed the sled came down from the north on drift ice in the spring.


*DON'T MISS THE FUN!*

**Wallace Bros. Shows**

AT THE SHOW GROUNDS
Lansdowne and Monaghan Rd.. NO. 7 HIGHWAY

**New Rides! New Shows! New Games!**

DON'T FORGET
**Kiddies' Days**
Wed. 1-7 p.m. – Saturday Afternoon

BRING ALL THE FAMILY. FUN FOR YOUNG AND OLD

**Why DO CANADIANS Like THE BANK OF MONTREAL?**

It is not by chance that the Bank has a million satisfied depositors, besides thousands of other friends who use its services in various ways. There are substantial reasons, chief of which, we believe, are as follows:

First, *Confidence*. Canadians of every occupation—farmers, labourers, mechanics, office workers, home workers, business managers and clerks, corporation executives, professional men and women—believe in the Bank, because of its history and traditions, its strength and its known service to the nation.

Second, *Experience*. These Canadians know, by personal experience in dealings with the Bank, they can rely on it—come good times or bad, peace or war—for the kind of banking service they need.

Third, *Modern Methods*. Due to our modern methods, a spirit of helpfulness, and the practical efficiency of our staff, customers find it pleasant to transact business at the Bank, whether it be at the Head Office, one of our large city branches, or the smallest branch in the smallest town.

If you are not a customer of the Bank, you are invited to become one.

**BANK OF MONTREAL**

*Wide Experience, Modern Methods, Friendly Service*

Peterborough Branch: C. S. CUMMER, Manager

314

The Peterborough Examiner
VOL. LXXXIX, No. 144 — MONDAY, JUNE 19 — PAGE NINE

## Main Street Topics

**CHECK BERRY SALES.**

Officials of the Wartime Prices and Trade Board at the farmers' market on Saturday warned people selling strawberries that the ceiling is 40 cents a box. Some were offering the berries at 42 cents a box, but changed the price when they were so advised. No charges were laid.

**ATTEND DECORATION CEREMONY**

A delegation representing Canadian Legion Branch 67 from Lindsay attended the Decoration Day ceremonies in the city Sunday afternoon. Peterborough was officially represented by Mayor Hamilton, accompanied by Alderman A. Sands, W. Ovens and M. Swanston.

**GETS SEVEN POUNDER.**

Frank Whitehouse hooked a seven pound pickerel using live bait from a boat in Rice Lake, over the week-end and other members of the family group spending the week-end at Clarence Neal's cottage, near Hiawatha, caught several pickerel, smaller in size.

**AIRMEN GRADUATE.**

Peterborough and district airmen graduating over the week-end at several camps in Canada were Sgt. R. I. Elliott, 489 Sherbrooke street, as a navigator at No. 1 A.O.S Malton; Sgt. R. J. White of Kinmount, as an air bomber at No. 4 A.O.S. London and Sgt. R. Neville of Lindsay, as an air bomber at the same school at London.

# County Rate Is Set At 11.121 Mills

A mill rate of 11.121, by which $140,922.78 will be raised, has been set in the estimates of the county of Peterborough, according to the report of the County Council's Finance Committee, Reeve James Humphries chairman, received by the council at its concluding sitting of the June session Saturday.

Estimated disbursements total $223,712.76, receipts $80,810.28, and the surplus as of last Dec. 31, $1,979.70. The breakdown of the mill rate works out as follows:

County and suburban area roads, $28,944.02—2.8 mills; bridge funds, $5,519.34—.5 mill; Provincial highway debentures, $7,988.11—.724 mill; educational purposes, $44,237.20 — 2.276 mills; patriotic grants, $13,988.68—1.176 mills; hospital grants, $5,519.34—.5 mill; general purposes, $34,716.09—3.145 mills.

## Capture 2 Huns

DETROIT, June 19—(AP)—Police today arrested two German prisoners of war who had escaped from a camp near Chatham, Ont.

Officers saw the men, Adolph Becker and Horst Kordass, both 22, in a doorway on Detroit's east side and questioning confirmed their suspicions as to the pair's identity.

The fugitives were turned over to federal authorities.

**Clare E. Althouse**
in the operating room of his new Dermathia Studio at 408½ George St. using the latest scientific equipment for the removal of unwanted hair.
PHONE 5201
For Appointments

## War—4 Years Ago

By The Canadian Press

June 19, 1940—German troops crossed the Loire river in France and occupied Brest, St. Nazaire and Cherbourg as Petain cabinet named plenipotentiaries to receive Axis armistice terms. Interior Minister Pomaret repudiated General de Gaulle who was rallying French resistance from Britain.

# Police Solved Tire Thefts

With the arrest in Lakefield Sunday of Ralph Rodine, 24, Lakefield and Kirkland Lake, and James Hutchinson, 16, Rubidge street, police believe they have cleared up recent cases of car and tire stealing.

Rodine and Hutchinson, arrested by Detective Sergt. W. E. Meagher and Constable Leo Murphy who were accompanied by Chief Garnet Samis of Lakefield, pleaded guilty in police court this morning to stealing a car belonging to Ivan Lillico and also to stealing five tires, tubes and wheels from an automobile owned by W. M. German.

All the tires in both cases have been recovered.

In giving evidence in the charge against the two of stealing Lillico's automobile Detective Sergt. Meagher said that the accused had admitted taking the car and driving it down to a gravel pit off Highway 7 where the wheels were stripped off it. They said they had hidden three of the tires in one place and two in another and the tires were recovered by the police.

In regard to the charge of stealing five tires from the car of W. M. German Detective Sergt. Meagher said that the two prisoners had told him that they had seen the car off on a side road in North Monaghan, found the tires that had been taken off it and sold them. The stolen tires had been secured by the police.

At the request of the Crown the two were remanded until next Monday for sentence the delay being caused by a desire to obtain the previous record of the accused.

# 2 Taken To Hospital Following Collision

Two persons were taken to Nicholls Hospital, Sunday, following a collision between two automobiles at Zion Corners, Otonabee.

O.S. Raymond Stewart, R.C.N. V.R., R.R. 3, Keene, who is taking a course at St. Hyacinthe was drivingg a car south from Peterborough and at the Zion intersection his machine came into collision with another car driven east by Mrs. Ernest Hubbell, R.R. 11, Peterborough.

The latter vehicle was spun around by the impact and two passengers, Douglas Hubbel, 7, and Leona Succee, 22, received injuries that necessitated their removal to hospital. The boy sustained a bad cut on the lip and the girl was suffering from shock and bruises.

# Legion Members Observe Decoration Day

Peterborough's fifth wartime Decoration Day services, to which the regimental band of the 2nd (R) Battalion, Prince of Wales Rangers, and the Girls' Band of the local corps added color and a stirring patriotic note, took place Sunday afternoon with parades to the Protestant and Catholic cemeteries and the marking of the graves of departed comrades with symbolic white crosses.

The threatening weather of the morning gave way to semi-clearing skies and the ceremony came off without rain interfering with the parade. Yet the cool weather was quite a contrast with the cloudless heavens and the boiling heat of Decoration Day last year.

The parade to Little Lake cemetery was led by George Gimblett, president of Canadian Legion Branch No. 52; and Robert Hotrum, 1st vice-president of the local branch marched in the van of legionnaires parading to St. Peter's cemetery, accompanied by the Girls' Band. Rev. Capt. Father Grant, Catholic padre at the Training Centre, was speaker at St. Peter's ceremony.

Rev. W. A. Filer, minister of All Saints Church and president of the Ministerial Association, gave the memorial address at Little Lake cemetery; and several numbers were played by the Rangers' band. In all, some 200 Legionnaires marched in the parade.

President Gimblett said this morning that if by any chance the marking of any graves had been overlooked, the families should notify him and the omission would be promptly remedied.

# Swimming Pool To Open July 1

Hurrell Dodds, chairman of the Lions Club swimming pool committee requests that all Lions be on hand at the pool on Tuesday evening to hold a work "bee" in order that work on the project may be speeded up and the pool ready for an official opening on July 1.

Bad weather and a shortage of manpower has held up work to date but the energetic chairman states the pool will open as scheduled, and already the Lions donning bathing suits and shoes have hauled the guard rails into place in the centre of the river, where they are anchored. On Tuesday it is expected that enough members will be there to complete the removal of all stones from the bottom of the pool, and to make alterations to the bank north of the steps in preparation for several loads of fine sand which will be dumped in for the very small children who would sooner play half in and half out of the water.

Tommy Doughty, chairman of the playground section has still to complete the building of two sand boxes and his committee already has the holes dug, and the steel swing frames in position. The swings will not be slung until the project is opened. It is also planned to have some chutes.

Jim Burns, supervision chairman, must hire a life-guard and a female assistant before that date, in order that proper protection may be given youngsters using the pool. It is proposed to use the dressing rooms now in existence under the bridge near the softball diamond.

The most work remains to be done on the pool, and the Lions are advised that any volunteers from outside the club who wish to assist will be made welcome.

## Playful Fellows

ALBUQUERQUE, N.M., June 19—(AP)—Mayor Clyde Tingley yesterday reported vandals killed a deer and attempted to turn loose two African lions at the City Zoo and angrily asserted "a load of buckshot" would greet the vandals on their next appearance. Prowlers Thursday night freed 70 pheasants, four buffaloes and a number of deer at the city recreation grounds.

FLIER MISSING—Flying Officer Leo O'Grady, son of Mrs. Michael O'Grady, Cobourg, is missing after air operations, it has been reported. His wife is living in Toronto.

# Theft Suspect Given Remand

Felix LaRose, 33, of 747 Brown street, entered pleas of guilty in police court this morning to three charges of shop-lifting in Peterborough stores on Saturday.

The accused pleaded guilty to stealing dish towels from Woolworth's, a dress and towels from the Metropolitan and a dress from Zeller's.

D. J. Fitzgerald, manager of the last-named store said that on a complaint from a forelady that a dress had been stolen from a rack in the store he had followed the accused and a woman who was with him, out of the store, south on George street and west on Charlotte street where Constable Leo Murphy arrested the man.

"I never was in any trouble before," LaRose told the court. "We will find out about that," Magistrate replied.

The accused was remanded on all three charges until tomorrow when evidence will be heard in the other two cases.

# 18-Year-Old Boy Goes To Reformatory

Donald Ellis, 18, was sentenced by Magistrate O. A. Langley, K.C., in police court this morning to nine months definite and three months indeterminate in the Ontario Reformatory on a charge of breaking and entering the dwelling-house of Frank Bissonette, Douro and stealing a hat, shirt, pair of trousers, braces, a camera and a pen and pencil set to which he had previously pleaded guilty.

Provincial Constable Price Morris, in giving evidence said that when he arrested Ellis he was wearing the stolen clothing and that he had admitted going into the Bissonette home and stealing the articles.

The boy said that he had found the place open, seen the articles and stolen them.

Ellis also pleading guilty to two charges of stealing bicycles and on one count of stealing a wheel valued at more than $25 was sentenced to five months definite and one month indeterminate in the Reformatory and on the other, involving a wheel valued at under $25 was given a definite sentence of four months and an indeterminate period of two months.

All three sentences are to run concurrently.

In giving evidence Detective Sergt. Meagher said that the boy had admitted giving one of the stolen wheels to his girl friend.

It was stated that the boy had recently been given suspended sentence on a break and entering charge in Quebec. The Salvation Army had intervened in his behalf and he was sent back to Peterborough.

"He got here on a Sunday," commented Crown Attorney V. J. McElderry, K.C., "and these offences began the next day."

Justin Carter, 20, Crescent street who pleaded not guilty to stealing a bicycle was remanded until tomorrow for trial.

# Control Group Gives $155 In Six Months

Loyalty and helpfulness to a good cause belong to the realm of the finer things of life, and in times such as exist at the moment, to exercise such virtues on behalf of an effort that operates as a genuine assist to the war effort, it displays a patriotism that is defintely commendable.

This year's record on behalf of the sufferers from enemy air raids over Britain through the local and district fund operating on their behalf, show that few can compare either for steadiness of purpose or per capita assistance than that accomplished by the Industrial Control Dept. of the C.G.E. Co. Ltd. whose work for the past six months in this connection has been of quite an outstanding character.

During this period they have made six gifts to the fund, all of them gathered together through the medium of a collection box taken around each Saturday by Philip Weir, whose leadership in this matter has had splendid support from P. Killingbeck the foreman, and all the members of this group.

Their latest gift of $26.79 is credited on their behalf this day, and gives them a total credit of $155.24 for the past six months, and while this in itself could well be considered a notable achievement, at that it represents only about half of what they have done on behalf of this one war effort for their total givings to this cause now stand at the fine sum of $310.21.

**C.G.E. Grand Total Is $7,079.46**

Any gift that comes from a group within the circle of the C.G.E. or Genelco employees, naturally helps to swell the total on towards the suggestive of $10,000 that might eventually be given by them collectively, and it can be readily seen that this one department is playing a considerable part towards that end their latest gift bringing the total that has come from these two industrial plants, up to the impressive figure of $7,079.46, which of course means that they have wholly contributed over three of the regular donations of $500 which the fund usually sends over to London.

**Cups of Tea Give Help.**

It is a generally known fact that Britons are very fond of their cup of tea, so they would readily appreciate what it means to have such a favorite beverage be a means of raising money to help those afflicted through air raids over their country.

Not so long ago, tea was a scarce commodity in most homes in this land, at the time of its greatest shortage the maximum allowance per person being only half what the people in England themselves were allowed. Now that this scarcity to a large extent has disappeared, it would almost seem an act of thankfulness that it should be used to assist people who are in need, and when one considers that the $2.50 listed to-day comes from the sale of cups of tea, it surely fits into such a picture.

Any group that can gang-up for a good purpose is sure to receive general approval, and this appears to be fully the case in the contribution for $2.45 which is acknowledged as coming from "An Aylmer Street gang per G.N.C."

| | |
|---|---|
| Previously acknowledged. | $76,679.23 |
| Industrial Control Dept. C.G.E. Co. Ltd., P. Killingbeck foreman, per Philip Weir | 26.79 |
| Cups of Tea | 2.50 |
| An Aylmer Street gang per G.N.C. | 2.45 |
| Total to date | $76,710.97 |

## Obituary

**FELIX LYNCH SHAUGHNESSY**

The funeral of the late Felix Lynch Shaughnessy took place recently from the home of his parents, Mr. and Mrs. Leo Shaughnessy 12 St. James street, to the Sacred Heart church, where Mass was sung by Rev. Father Marrocco. Rev. J. J. O'Brien, Rev K. Corkery, and Rev. Dr. Grant, who officiated at the grave, were also present in the sanctuary. Besides his parents, he is survived by four sisters, Margaret, Mary, Joyce and Mrs. Thomas Foley and one brother Peter.

The pallbearers were six first cousins, Billy Brennan, London, Ont., and Joseph Ryan Edward Ryan and William, John and James Shaughnessy.

KILLED OVERSEAS—Pte. John Bolster of Cobourg, son of Mr. and Mrs. Charles Bolster, has been killed in action. He was formerly assistant manager of Zeller's store in Peterborough.

# 3 Bancroft Boys Killed Overseas

BANCROFT, June 19 — (ENS). — Three casualties have been reported in the Bancroft district over the week-end, two of whom were killed in the invasion and one in Italy. This adds to the already high total amassed from this section during the year.

Pte. Walter John Dupuis of Monteagle township, son of Mr. and Mrs. Oliver Dupuis, Graphite, was killed on D-Day, June 6, according to word received by his parents. He has been overseas two years, and was formerly a farmer. A brother, Wilmer, is stationed at Petawawa.

Pte. John Carroll of Steenburg was killed in action in Italy on May 28, while serving with the Hastings and Prince Edward Regiment. He too for a farmer before enlisting, and he is the son of James Carroll of St. Ola. Pte. Carroll's wife and two children reside at Steenburg, 21 miles from Bancroft. This soldier had been overseas two years, and has a brother, Pte. Allen Carroll, overseas, and a brother Howard in the Navy. A memorial service was held Sunday.

The second invasion casualty, Pte. William Kennedy, of Craigmont, died in action June 6, the opening day of the new campaign to drive the Germans out of France. He married an English girl in April, 1943, having gone overseas in 1941. Surviving besides his wife are his parents, Mr. and Mrs. George Kennedy, and two brothers, also in the forces, Cecil with the Postal Corps overseas, and Gordon in the R.C.N. V.R.

# Airmail Is Used For Cigarettes

Cigarettes, which are regarded next to letters as the most direct contribution to the well-being and happiness of the Armed Forces, can now be delivered to servicemen in Italy with the speed of the airmail, by a new system which has been developed by the Post Office Department and which goes into operation for the first time today.

For the present, the accelerated method of getting "smokes" to the men at or near the battle fronts is limited to the Mediterranean area; but it is anticipated that a similar plan will go into operation for the United Kingdom at an early date.

A simple description of the new system is that addressed labels, representing cigarettes purchased in Canada, are flown by Air Mail to a Mediterranean depot, where they will be drawn against a huge consignment reserve of cigarettes already built up by bulk shipment. Under the new arrangement, the possibility of loss to the individual by enemy action at sea is eliminated, and delivery time of orders will be appreciably speeded up.

## Undertaker Dies

TORONTO, June 19 (CP)—Jay R. Chapin, 76, funeral director at Windsor, Ont., for 20 years until his retirement 16 years ago, died Saturday at his home here. He was born at Brashton, Ont., where he first conducted a business.

# 105 Years Service Given Sunday School

Three people who have served in George Street Sunday School for more than 35 years, were honored Sunday at the annual Sunday School Flower service. Mrs. Percy Hetherington and Alex Stewart are teachers and Robert Beach is a member of the orchestra. All of them received a bouquet of roses.

In addition to the presentation, a Baptismal service was a feature of the event. Four children were baptized including: Pamela Margaret Jarvis, daughter of Mr. and Mrs. Peter Jarvis; Kaye Dunbar Beasley, daughter of Mr. and Mrs. Albert Beasley; Clifford Elsworth Calvert, son of Mr. and Mrs. Gerald Calvert, and Marilyn Elizabeth Willis, daughter of Mr. and Mrs. Reginald Willis.

About 300 members of the Sunday School were present for the service, at which Rev. A. H. McConnachie supplied for Rev. H. L. Roberts. He spoke on "Light of the World," saying that a lighthouse is a sign of danger, but its function is pointing the way to safety He said that in the same way, Christ was the beacon warning of sin and showing the way to salvation.

Miss Jean Delahaye sang a solo and two girls choruses were presented. An organ and piano duet was played by Mrs. C. Renaud and Miss Lenore Skitch and a violin solo was played by George Gatfield. The Sunday School orchestra also performed. A lighthouse which was built of red bricks, marking the perfect attendance of classes, was capped, with Miss V. Robinson's class holding the record.

**Other Flower Services**

Three other churches, Knox United, Trinity United and St. James' United, also had Flower services. At Knox church, about 175 Sunday School children marched down the aisle singing and carrying small bouquets. At the front stood a large green cardboard maple and as the procession passed by, the children gave their flowers to the three superintendents to be placed on the emblem. Two large baskets of peonies were placed on either side of the maple leaf, in memory of the late J. F. Morrison, former elder of the church, and soldier members of the congregation. Five canaries were also placed in the church. The superintendents taking part were: Mrs. Ada Huffman of the Junior department; Mrs. Irvin Oesch of the Intermediate department, Miss Helen Ward of the Primary, and Gordon Morrison, general Sunday School superintendent.

Rev. A. E. Baker of Toronto, was guest speaker for both services. He told three stories for the children emphasizing the moral, "Go and Do."

At Trinity Church, Sunday School pupils, led by the beginners formed a procession and marched to the front of the church carrying small bouquets of flowers which were placed on lattice work. Baskets of peonies were placed at the front of the church, with one of delphiniums in the centre.

Dr. Walter Brown of Victoria University, Toronto, was guest speaker. His address to the children included three stories about Moses, Amos and David. He stressed the virtues that God likes, including honesty, courage and unselfishness.

The beautiful floral decorations at St. James Church for their Flower Sunday, were some of the nicest in years, it was said. A Central cross of flowers stood in front of the pulpit and on either side of the cross were two large flower "Vs", symbolizing victory. About 400 Sunday School students were in attendance and heard Rev. F. Craik, explain that "Life Can Be Beautiful." Mrs. James Goldie sang a solo "God's Garden."

The committee in charge of all flower arrangements was made up of: Mrs. Walter Miller, Leslie McLaren and Miss Elva Sollitt.

WOUNDED — Capt. Harry G. Marsh, son of Mrs. J. Marsh, 507 Homewood Avenue, was wounded June 6, in France, according to word received over the week-end.

# Capt. H. Marsh Is Wounded

One of Peterborough's most popular athletes Capt. Harry G. Marsh, has been reported wounded in France on the opening day of the invasion. The telegram stated that further details about his injuries were not available at the present time.

Capt. Marsh is the son of Mrs. Jennie Marsh, 507 Homewood Ave., and he was well known for his prowess in rugby and basketball. He has been serving overseas since September of 1942, and he and Lieut. Jack Couper, now reported missing, were members of the same unit.

# French Town Jampacked With German Armor Is Discovered By Wing Commander Waddell

By GREGORY CLARK
Special to The Examiner.

A CANADIAN AIRFIELD IN ENGLAND, June 19. — Wing Commander Arthur Waddell of Peterborough, who was an engineer but turned to law, and was articled to the General Electric law branch in Toronto at the time of his enlistment in the R.C.A.F., had a share in a fascinating venture. It demonstrates as the boys on this reconnaissance wing point out, the particular genius of Air Marshal Cunningham in his younger days dubbed Maori, which was corrupted latterly into Mary, though the marshal weighs almost as much as a blockbuster, Mary being the English equivalent of the American term of affredon "Butch."

Well off to the southeast of where we are fighting in Normandy, is the town of Mezidon. It is not really a town, it is one of those main rail junctions where the main lines from Rouen and Paris and from Le Man's direct south, all converge for the coastal railway approach to Cherbourg. So, by a series of bombings not too heavy and as accidental and casual as could be this side of Mezidon, our railway experts piled up a rather tremendous jab of box cars in Mezidon, that townless, almost uninhabited railway centre. Then 75 Mitchells were loaded up and our tactical Recce wing was called into play.

Wing Cmdr. Waddell, who is in charge of operations here, personally took the assignment. With Flt.-Lt. J. R. Manzer of Sault Ste. Marie for his companion in the accompanying Mustang, the wing commander went over in the cool of the evening and took a good long look at Mezidon. Up came hail storms of flak, which indicated the Germans were anxious enough about their concentration to bring a lot of guns to protect it. But through the flak the two dove, took pictures and made visual confirmation that Mezidon was jampacked with traffic and hundreds upon hundreds of railway trucks and engines were tucked in there. Over his wireless Waddell sent the expected message at the expected time and up into the air climbed the 75 Mitchells.

This morning Mezidon looks like some place in Northern Ontario that had been stricken by a forest fire.

**Catholic Junior League**
**ANNUAL GARDEN PARTY**
LAWN OF ST. PETER'S RECTORY, REID ST.
**Saturday, June 24th**
4 TO 6 P.M.
Admission 25c. Chicken Dinner Raffle

**BORLAND'S DRUG STORE**
CLOSE THE CHARLOTTE ST. STORE
Due to the illness of Gilbert A. Borland and the absence of Capt. Homer Borland on Active Service
Business Transferred to the Other Store
91 HUNTER ST. E.
Customers of the Charlotte St. store will be well served from the Hunter St. Store — Phone 8342
COMPLETE STOCK — SERVICE WITH A SMILE

**TONIGHT 7.45**
CHEX—1430 on Your Dial
GENERAL WAVELL
HAMILTON'S
STYLE LEADING FURRIERS

The PETERBORO METAL COMPANY
Plumbing and Heating Materials
256 Simcoe St. Tel. 8301

**ICE NOTICE!**
Commencing Monday, June 26th, we, the Sanitary Ice Supply regret that, due to labour conditions we are obliged to cancel all UPSTAIRS DELIVERIES. Curb service is available at our plant and our four other cash and carry stations. If our upper apartment patrons care to leave a container to be serviced downstairs, we will do our part.

**WEEDS**
Cut the Weeds on Your Property
The Ontario Weed Control Act States: "Every occupant of land or if the land is unoccupied the owner shall destroy all weeds designated noxious by the regulations as often in every year as is sufficient to prevent ripening of their seed."
If this Act is not complied with within seven (7) days of this date, I will be required to employ men to do the same, the cost of which will be charged to you.
R. H. PARSONS,
Weed Inspector.
Peterborough, Ontario,
June 15th, 1944.

**LOANS** $20 to $500 WITHOUT ENDORSERS
How you can borrow at Household Finance quickly; privately and at reasonable cost—Repay in convenient monthly instalments

SHORT OF CASH? Get a personal loan at Household Finance in a quick, simple transaction. To apply for $100, $200 or any amount up to $500, just give us a few facts about yourself and your job—and choose a convenient payment schedule. We require no endorsers or guarantors, no recommendations from friends or relatives. Household Finance loans are made largely on character and earning ability. If you have a job or other source of steady income, you are invited to apply to Household for the loan you need.

*Loans over $300 at reduced rate*

Notice the choice of plans for repaying your loan. The shorter the time you take to repay the less your loan costs. A $100 loan repaid in twelve monthly instalments of $9.46 each—a total of $113.52—costs $13.52. If repaid in six monthly instalments a $100 loan costs only $7.10. Charges on loans of more than $300 were recently reduced. Notice that a $500 loan repaid in four monthly instalments costs only $22.40. Payments shown in the table include both principal and costs. You pay nothing more. We have no hidden charges of any kind.

*Solve your problem here*

Household makes loans to pay old debts, taxes, doctor bills, help relatives—for emergencies of many kinds. When you need $50, $100 or up to $500, phone, write or visit Household Finance.

FIND HERE THE CASH LOAN YOU NEED
CHOOSE YOUR MONTHLY PAYMENT HERE

| | 2 payments | 4 payments | 6 payments | 8 payments | 10 payments | 12 payments | 15 payments |
|---|---|---|---|---|---|---|---|
| $ 25 | $12.88 | $ 6.57 | $ 4.46 | $ 3.41 | $ 2.78 | $ 2.36 | |
| 50 | 25.75 | 13.13 | 8.93 | 6.83 | 5.57 | 4.73 | |
| 75 | 38.63 | 19.70 | 13.39 | 10.24 | 8.35 | 7.09 | |
| 100 | 51.50 | 26.26 | 17.85 | 13.65 | 11.13 | 9.46 | $ 7.78 |
| 125 | 64.38 | 32.83 | 22.32 | 17.06 | 13.92 | 11.82 | 9.73 |
| 150 | 77.26 | 39.39 | 26.78 | 20.48 | 16.70 | 14.18 | 11.67 |
| 200 | 103.01 | 52.52 | 35.71 | 27.30 | 22.27 | 18.91 | 15.57 |
| 300 | 154.51 | 78.79 | 53.56 | 40.95 | 33.40 | 28.37 | 23.35 |
| 400 | 205.51 | 104.79 | 71.17 | 54.39 | 44.33 | 37.63 | 30.94 |
| 500 | 256.51 | 130.60 | 88.64 | 67.68 | 55.10 | 46.73 | 38.36 |

WE GUARANTEE that these payments will repay loans in full, if payments are made on schedule. The loan will cost less if payments are made ahead of schedule. Payments include Household's charge of 2% per month on loan balances of $300 or less and 1% per month on that part of a balance in excess of $300.

HOUSEHOLD FINANCE
Corporation of Canada
ESTABLISHED IN CANADA 1928
Canada's largest and oldest small loans company with 23 offices in 19 cities
M. E. Holt, Manager
Second Floor, Lansfield Block, 177 Charlotte St., Opposite Loblaws
PETERBOROUGH, ONT. Phone 5841

BOGUE'S SPECIAL DIARRHOEA REMEDY — recommended for Diarrhoea, Cholera, Dysentery, Cramps, Summer Complaint and Intestinal Fermentation.
Bogue's Drug Store
George and Romaine Streets

Sale of Cotton
Slack Suits
Sale Price
$2.49
UPTOWN SILK SHOP
404 George N.

"Gentle way to stop constipation"

"Believe me, you should try ALL-BRAN for constipation — if it has the same cause mine had. For nothing I tried keeps me so regular, so gently."

No dosing—no nasty harsh purgatives. Here's all you do—if your constipation is due to lack of "bulk" in the diet. Simply eat KELLOGG'S ALL-BRAN regularly, and drink plenty of water. This nutritious cereal helps to produce smooth-working "bulk", and prepare wastes for easy elimination. You'll like the happy relief so much you'll want to stay regular. Eat tasty, toasty ALL-BRAN daily. Grocers have it in 2 handy sizes. Made by Kellogg's in London, Canada.

POPE PIUS IN LIBERATED ROME—A photographic study of Pope Pius as he talked to representatives of the Allied press when he received them at the Vatican.

## THE STARS SAY . . .

By GENEVIEVE KEMBLE

**For Tuesday, June 20**

JUDGING by the lunar transits reigning on this day there may be disconcerting and difficult circumstances, which may be converted to available and profitable resources by a system of progressive tactics, ingenuity, perseverance and possibly with the support and sympathetic insight of those near and dear. There may be tricky or scheming factors to combat with determination and courage, in which much depends upon an optimistic vision as well as a dependable state of health and emotions. Work for such security.

**If It Is Your Birthday.**

Those whose birthday it is may be prepared for a year in which there may be a variety of difficulties and setbacks to contend with. There may be obstacles limitations and depressions, these largely from deplete health or erratic emotional conditions. In this seek the support of friends home ties or other responsive sources rather than business or other cooperation. Adhere to the line of duty and obligation, be wary of suspicious characters, maintain persistent and shrewd efforts, and there may be fair progress, but use some ingenuity.

A child born on this day may have fair abilities, be fairly ambitious, probably artistic, although with erratic or peculiar bents, making it easily victimized.

**GREEK INDUSTRY**

Steel working and hardening in an advanced stage was common 3,000 years ago in Greece.

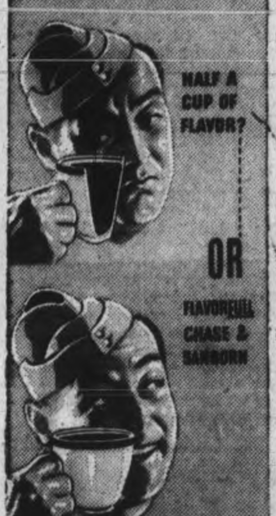


MORE PEOPLE

*are drinking flavorFULL Chase & Sanborn than ever before! Try it— and see why!*

CHASE & SANBORN
The FLAVORFULL Coffee.

Why Do We Export Goods?

*Because Canada is one of the least self-sufficient countries in the world, her prosperity and her very existence depend on making the most of her own specialized resources and on trading them as advantageously as possible for her other requirements.*

*Report of the Royal Commission on Dominion-Provincial Relations, 1940.*

● There is the answer in a nutshell—as worded by Canada's leading economists.

It was true in the old days of the fur trade. It is just as true to-day, when our exportable surplus includes many raw and manufactured products.

With our export trade the largest in our history, more people have jobs than ever before and our national income has reached a new peak.

Our post-war task is to maintain for constructive purposes the export trade which war has carried to such high levels.

The Dominion Bank, one of the Chartered Banks of Canada, will continue to give its full assistance to the furtherance of Canada's export trade.

THE DOMINION BANK

C. H. CARLISLE, President — ROBERT RAE, General Manager

810

# 200 Nazis Taken As Canadians Clean Up Sector

Bq ROSS MUNRO
Canadian Press War Correspondent

WITH BRITISH FORCES IN FRANCE, June 19.—(CP Cable). — In a two-hour battle far behind the front line, courageous assault engineers and commandos cleaned out the last remaining enemy strongpoint in the British-Canadian beachhead Saturday — an underground position by-passed by invasion troops on D-day.

The position, sunk 50 feet in the centre of an open field thick with mines, was a mile and a half from the beach and five miles behind the front.

First it was shelled by guns firing over open sights, then tanks waddled up the slope and raked it with more shells. Next assault engineers blasted their way through mine fields and wire barriers and finally the commandos charged in with bayonets.

The Nazis signalled with white flags that they had had enough and nearly 200 of them, nerves shattered by the bombardment, unshaven and beaten, came from their trenches and underground tunnels.

**Nuisance To Beachhead**

For 12 days the Germans had been a nuisance to the beachhead, sniping at night, occasionally shelling nearby camps and roads with a few 50-millimetre guns and wirelessing information to Germans in the Caen area. By-passed by the first invading troops bent on pushing inland, the German position, while a nuisance, also had become something of a joke around the beachhead.

Everything above ground was destroyed by the British-Canadian assault, but elaborate underground chambers and tunnels where a radar station was located still were intact.

I watched this graphic little battle first from a church steeple and then from the woods and fields on the perimeter of the enemy position.

The strongpoint was about a mile square on the crest of a slope in the centre of a wheat field. It was three miles south of St. Aubin on the coast a mile west Douvre. It was surrounded by several hundred yards of barbed wire and mine fields.

Eastern Canadian units first bumped into the fortress on D-day as they pushed south from St. Aubin and Bernieres, but their orders were to penetrate inland and they didn't stop to attack in strength. Next day the navy shelled it and a British battalion attacked but couldn't break through.

The Germans hung on day after day. Supplies were dropped from planes at night.

**300 Commandos**

A commando unit which fought with the Canadians at St. Aubin and which also had been at Salerno and with the Canadian 1st Division in the Sicily landing asked for a chance to attack it. Finally on Saturday afternoon this perfect little assault was carried out by 300 commandos with assault engineers.

The action started at 5:30 p.m. with artillery firing on the trench systems and dugouts. By 5 p.m. the assault engineers had made their way through the mine fields and wire into the inner defences. Great explosions rocked the area as gasoline dumps blew up. Mines went off all over the place. Enemy guns crackled at the tanks. Commandos, faces smeared with grease-paint, moved forward with machine-guns.

From a field about 600 yards from the centre of the strongpoint I saw two Germans leap from a trench, wildly waving white flags. The first to surrender, they stood there terrified.

When I got to the wire defences the first group of prisoners was coming down the road, guarded by Ptes. Bill Hurs and Albert Knipe. both of Toronto.

Hurst and Knipe recently arrived with reinforcements and were just going up the line when they bumped bang into this little battle. So they joined in.

Firing had stopped as I went through the tangle of wire into the shattered stronghold. Fires were blazing fiercely and pillboxes, fortified buildings and gun casements had been blown to pieces. Piles of stores and equipment were scattered over the floors.

**Credit To Engineers**

Enemy wounded were being cared for by British orderlies. One Canadian orderly there was Pte. Bill Fulton, Belleville, Ont.

The Commandos gave all credit to the assault engineers and said it was these rugged sappers who smashed up the position. "It was a pushover for us," said Commando Bill Cook, a tough little cockney. "We just came in with bayonets and tommy guns and the Jerries gave up. The assault engineers really did this job."

Three German officers passed under guard. One was old, tired and dirty. Another, about 30, was immaculate and looked scornfully at his captors. The third, an air force officer, looked scared to death.

The old man said they had held out because they were German soldiers but his weary voice didn't carry the ring of conviction. These Germans had been pounded into submission and they were in no mood for many of the usual German heroics.

## Tragedy

GLENDIVE, Mont., June 19 (AP) —Mr. and Mrs. Leonard Strugis were awakened in their trailer house by violent pitching and tossing. Thinking it a recurring violent wind which had shaken eastern Montana Friday, each parent bundled a child and started for a nearby ranch house. They stepped into a flash flood more than five feet deep and the churning waters jerked the babies from their arms. Today, the body of one child, three months old, was found near the trailer-house. The other, 16 months old, still is missing.

ENTERTAIN TROOPS IN NEWFOUNDLAND—Assistant Supervisor George G. Sullivan (Left), son of Alderman Sullivan of Peterborough, and Assistant Supervisor Cecil C. Grant of Niagara Falls, are the smiling masters of ceremonies of the Knights of Columbus Canadian Army Hut—Army and Air Forces Show in Newfoundland.
*(Canadian Army Photo)*

# Two Ontario Lads Organize K. of C. Army Show In Nfld.

**K. of C. Army Show in Nfld.**

SOMEWHERE IN NEWFOUNDLAND, June 19 — (PRO) — When Cecil C. Crant of Niagara Falls, met George G. Sullivan of Peterborough in this part of Newfoundland, things started humming for the Knights of Columbus Auxiliary Services. Both Assistants to Supervisor Leo J. Fournier, of Prince Albert, Sask., they decided to organize a Canadian Army and Air Force Show.

Last month, their troupe entertained full houses with a total attendance of 1,800. A/Supervisor Crant is the son of John Thomas Crant, 644 Second Avenue, Niagara Falls. A brother, Ellis Crant, also served the K. of C. huts in Labrador and another brother, Pte. Fred Crant, is with the R.C.O.C. at Barriefield, Ont. A/Supervisor Sullivan is a son of Alderman John E. Sullivan and Mrs. Sullivan, 468 Gilmour street, Peterborough while his wife, Jeanne lives at 490 Cross street, Peterborough. His two brothers P/O Jack Sullivan and F-Sgt. Clare Sullivan are with the R.C.A.F. overseas. Besides acting as masters of ceremonies at the Show, they organize Bingos and other forms of entertainment. A long-distance telephone call, for instance, goes to the main winner of a Bingo. The other night Cpl. Jean-Paul Grenier was able to talk with his folks at 6570 Second avenue, Rosemont, Montreal, thanks to this popular novelty.

Among entertainers in the Crant-Sullivan shows are: Cpl. Bob Doucette, R.C.C.S., a Moncton (NB) tenor who has been compared to Frank Sinatra by his female admirers; Cpl. Roy Hansher, R.C.A.F. a Hamilton saxaphonist who played with Nick Stout, Bert Niosi and Morgan Thomas, dance orchestras; F/O Kersley, pianist from Kapuskasing; Sgt. Bill Bedell, C.D.C., a singing comedian from Hamilton; Gnr. Curly Sage, banjo and spanish guitar, Cornwallis St., Halifax N.S.; Sgt. Frank Burchman, R.C.A.F., 324 Rupert Street, Port Arthur, Ont., spanish electric guitar, and many others.

Among guest artists with the Army and Air Force K. of C. Shows are Miss Marhorie Winslow, Grand Falls singer, Miss June Newhook, Botwood piano-accordion star and Eric (Tex) Jerrett, (Ferry Command) singer with guitar from Toronto.

## THE TEA HOUR GOSSIP

Now that the hot summer weather is upon us, you meal planners will be looking for something to serve that will be both tasty and cooling, so I am to-day going to give you some recipes that will help you in your daily task and I know you will receive great praise from your families, so be sure to try them soon.

**Prune Mousse.**

One cup cooked prunes, 2 eggs, ½ cup confectioner's sugar, ⅛ teaspoon salt, 2 teaspoons vanilla, ¼ cup lemon juice, 1 cup heavy cream. Pit prunes and chop. Beat eggs until thick and light, add sugar, salt and vanilla. Beat thoroughly and add prunes and lemon juice. Whip cream until stiff enough to hold a soft peak and fold into prune mixture and freeze until firm.

**Peanut Brittle Mousse.**

One tablespoon unflavored gelatine, ¼ cup cold water, 1 cup milk, 1-3 cup of sugar, ¾ cup of ground peanut brittle, 1 cup of heavy cream whipped. Soften gelatine in water for five minutes Scald milk, add gelatine and sugar, stir until dissolved. Chill. When mixture begins to thicken, fold in candy and whipped cream. Pour into the freezing tray of refrigerator and freeze until firm.

**Chilled Angel Food.**

One angel food cake, 1 can of moist cocoanut, 1 cup drained canned raspberries, ½ teaspoon vanilla, 2 tablespoons sugar, 2 cups of heavy cream (whipped). Cut a slice about one inch thick from top of cake and remove centre, leaving walls and bottom about one inch thick. Crumble cake which has been removed and mix with ½ cup cocoanut, raspberries, vanilla, sugar, and enough hipped cream to hold ingredients together (about ½ cup). Fill cake with fruit mixture and replace top. Chill several hours. Before serving cover with remaining whipped cream, sweetened and sprinkle with remaining cocoanut. This will serve 12 people.

**Pinwheel Refrigerator Cake.**

Eight slices jelly roll, 1 tablespoon unflavored gelatine, ¾ cup cold water, 1 package orange gelatine, 1 cup of orange juice, ⅓ cup sugar, ⅛ teaspoon salt, 3 tablespoons grated orange rind, 2 cups heavy cream, ½ cup blanched and chopped almonds. Line tube pan with slices of jelly roll made with orange marmalade. Soften unflavored gelatine in ¼ cup of water five minutes. Dissolve orange gelatine in 1 cup of hot orange juice, add softened gelatine and stir until dissolved. Add remaining ½ cup of water, sugar, salt and grated orange rind, chill. When mixture begins to thicken whip until fuffy, fold in whipped cream and ½ of almonds. Pour into tube pan. Sprinkle remaining almonds over the top, and chill until firm, then unmold.

## Orlando Forfeits $4,000 Bail Bond

DETROIT, June 19 (AP)—A $4,000 bond posted for James V. Orlando, former Detroit Red Wings hockey star was ordered forfeited in Federal Court today when Orlando again failed to appear to begin a four-year sentence on a draft evasion charge.

The forfeiture order disclosed that Jack Adams, manager of the Red Wings, personally had guaranteed the bond.

Following his conviction in Federal Court Orlando was released pending an appeal and enlisted in the Canadian Army before the four-year sentence was sustained.

Orlando had been scheduled to appear last Monday but his counsel obtained a week's delay.

## Use Wooden Tanks

NEW YORK, June 19 (AP)—The German radio, recorded by The Associated Press, said last night British troops southwest of Caen in Normany had used wooden tanks—"a new trick after they had tried to deceive German troops at the beginning of the invasion by dropping parachute dummies."

## 3 Brothers Missing

TORONTO, June 19 (CP)—Relatives of three brothers—Ptes. Thomas and Albert Westlake and Sgt. George Westlake — received word during the week-end that the men were missing in the invasion of France.

"For any occasion, it's flowers"
PETERBOROUGH FLORAL COMPANY
436 Water. Phone 6912

Get VITAMINS and Keep Healthy and Fit
Nugent Drug Co.
FRANK GREATRIX
386 George N. Phone 6824

SWIFT'S WEEKLY FOOD HINTS

Martha Logan, Swift's famed home economist, whose weekly, wartime cooking column is a regular feature of this page. Look for these valuable hints each Monday

by Martha Logan

Premium Broilers

*Now that broiling chicken is at its tender best! Here's a trio of tasty ways to cook it.*

BROILED PREMIUM CHICKEN

Brush quartered or halved Swift Premium broilers (1 to 2 lbs.) with melted fat. Place on greased rack, cavity side down, below preheated broiler. Broil for 10 to 15 minutes. Turn, brush with fat, cook 15 minutes; turn again, cook briefly until tender. Season and serve. Caution: Keep chicken 5 inches from broiler with heat not too high.

FRIED PREMIUM CHICKEN

Have your butcher cut up chickens for frying (2 to 4 lbs. Swift Premium birds are best for this purpose.) Wipe the pieces with a damp cloth and place in a large brown paper bag with ½ cup well seasoned flour. Shake vigorously so that all the pieces are well coated. Fry in well flavoured fat, at least half inch deep, in a heavy pan. Turn frequently so that the pieces are browned evenly. Cooking time, 20 minutes.

CHICKEN SAUTÉ WITH MUSHROOMS

This is a real party dish for special occasions. The quantities given serve four.

- 2 Premium chickens (3-lb.)
- 1 large onion, chopped
- ½ lb. mushrooms, peeled and sliced
- Salt and pepper
- 2 tbsps. butter or well-flavoured fat
- 1 cup chicken stock or canned consommé
- 1 glass sherry (optional)

Have the butcher cut up the chickens as for frying. Season well. Lightly sauté the onion and mushroom. Strain out vegetables and remove to a casserole. Now brown the chicken pieces evenly in the fat over high heat. As soon as they are brown remove to casserole laying them on a bed of onion and mushrooms. Pour off fat from pan, swirl the consommé (and sherry if used) round the hot pan, scraping vigorously, then pour over chicken. Simmer, covered, over low heat or in oven for 30 minutes.

Martha Logan

SWIFT CANADIAN CO. LIMITED
Makers of Premium Ham and Bacon; Silverleaf Lard; Jewel Shortening; Brookfield Butter, Eggs and Cheese

You ought to know the secret!

YES . . . by now you really *should* know the chief secret of making good coffee. Thousands found it out when they had to make a little coffee go a very long way:

*To be sure of full satisfaction in every cup you must use really good coffee.*

And to be sure of "really good coffee" insist on Maxwell House ... a particularly fine coffee blend with a delicious, full-bodied flavor. You'll be wise to make Maxwell House your *regular* coffee because:

1. It's blended from rare, extra-flavor coffees, each with its own special quality of flavor, body or fragrance.
2. Roasted by a special process that roasts every coffee bean *evenly* all through.

Maxwell House is packed in a Wartime Bag in an All Purpose Grind and at less cost to you.

REGISTERED
Maxwell House Coffee
TRADE-MARK BRAND

MH154

A Product of General Foods

# Personals and Social

Miss Laurene Parsons, Dublin street, is visiting Miss Mary Jane Collins at Stoney Lake.

◊ ◊ ◊

Little Johnny Heffernan, son of Mr. and Mrs. J. Heffernan, 14 Brioux avenue, is two years old today.

◊ ◊ ◊

Mrs. E. Bell, Mr. and Mrs. Don McKinney and "Bill" Bell, of Belleville, were Sunday guests of Miss Audrey Oliver, George street.

◊ ◊ ◊

Pte. Frank Buller has returned to Camp Borden, after spending the week-end with his parents, Mr. and Mrs. J. Buller, 272 Simcoe Street.

◊ ◊ ◊

Miss Beverly McCoy, of Kansas City, Missouri, spent the week-end as a guest of Mr. and Mrs. A. Seal, Park Hill road.

◊ ◊ ◊

Sgt. C. H. A. (Buster) Seal, R.C.A.F., left Saturday for Lachine, Quebec, after spending two weeks' furlough with his parents, Mr. and Mrs. A. Seal, 87 Park Hill road.

◊ ◊ ◊

Mr. Harold Robson, a former reporter on the staff of the Examiner and now with the CBC in Winnipeg, is in the city spending a week's vacation.

◊ ◊ ◊

Mr. and Mrs T. V. O'Toole, Mr. and Mrs. Claire O'Toole, Jerome O'Toole, and Mrs. T. F. Fitzgerald, of Peterborough, were in Toronto Saturday for the wedding of the latter's brother, Lieut. Francis O'Toole, to Miss Mary Wittmann.

◊ ◊ ◊

Accepting the annual invitation of a fellow Lion, Rev. E. C. Moore, rector of St. George's Anglican church, a large number of members of the Lion's Club attended divine service in St. George's Sunday evening.

◊ ◊ ◊

His friends will be pleased to learn that G. A. Borland, well-known druggist, 266 Sherbrooke street, who has been confined to his home for several weeks through a serious illness, is now showing slight improvement.

Friends of Mrs. J. W. Mayneord, 271 Reid street, will be sorry to learn of her illness in Nicholls Hospital.

◊ ◊ ◊

Mrs. G. Pakenham, Water street, is at Leaside, visiting her son and daughter-in-law, Mr. and Mrs. W. E. Pakenham.

◊ ◊ ◊

E.R.A. F. Glassor, E.R.A. G. Reeves, and E.R.A. E. Crowe, all of the R.C.N.V.R., spent the week-end with the latter's parents, Mr. and Mrs. E. Crowe, 550 Armour Road.

◊ ◊ ◊

Miss Noreen Oliver of Peterborough, has returned home after spending a vacation with friends in Shortsville and Pen Yan, N.Y., and with her parents at their home in Warkworth.

◊ ◊ ◊

PO. James McKenzie, R.C.A.F., of Regina, spent a few days last week with Sgt. Charles (Buster) Seal, R.C.A.F., at his home, Park Hill road, and accompanied him to Lachine, Quebec, where both will be stationed, on Saturday.

◊ ◊ ◊

*Hostess To Auxiliary*

Mrs. Wesley Magee, 564 McCannan Avenue, was hostess to the 5th Troop Parents' Auxiliary, for the final meeting for the season. Guest speaker was Mrs. W. Shippam, who took as her topic, "Canadian Facts." Mrs. W. Boorman was guest soloist, and Miss Barbara Rose recited two humorous dialogues. Mrs. G. Webb presided. During the social hour which followed the meeting, the hostess served refreshments.

◊ ◊ ◊

*Birthday Party*

Little Freddie Wells, Crescent street, was guest of honor at a birthday party Saturday afternoon, when he celebrated his third birthday. After an afternoon of games, the fifteen little guests were served from a decorated table placed on the lawn, and centred with a large birthday cake, set with three candles. Each little guest received a favor. Mrs. W. Wells, assisted by Mrs. M. Hallihan and Mrs. R. Hocking, served lunch.

◊ ◊ ◊

*Lakevale Ladies' Aid*

FOWLER'S CORNERS, June 19 (ENS) — The Lakevale Ladies Aid held their June meeting at the home of Miss Mildred Fowler with eleven members and two visitors present. Scripture reading and commentary were given by Mrs. Bothwell while the topic of the afternoon was taken by Rev. Mr. Sharpe. Short readings were also given by Mrs. Moncrieff and Mrs. Nurse.

The July meeting will be held at the home of Mrs. Moncrieff, Mrs. Nurse giving Scripture and commentary. It was decided to hold a Red Cross Quilting at the home of Mrs. A. McConnell on Wednesday afternoon.

◊ ◊ ◊

*Currie—Keeling*

HAVELOCK, June 19 (ENS) — A quiet wedding of local interest was solemnized in Norwood Anglican Church on Saturday, when Miss Stella Mae Keeling, Reg. N., daughter of Mr. and Mrs. G. H. Keeling, Toronto, was united in marriage to John Robert Currie, son of Mr. and Mrs. Arthur Currie of Havelock, with Rev. R. E. Lemon, officiating.

The bride was attired in a navy blue suit with white accessories and a corsage of American Beauty roses. She was attended by Miss Jean McAdams of Havelock, who wore a navy blue suit with black accessories, and a corsage of white and pink peony buds. The groom was supported by his brother Charlie Currie of Havelock. A reception was held at the groom's home for immediate relatives. Mr. and Mrs. Currie will reside in Havelock.

EXAMINER—Eric Rollinson, distinguished young organist and faculty member of the Hamilton Conservatory of Music, who will conduct current examinations for the Conservatory in Peterborough June 21-26. Mr. Rollinson is conductor of the noted Elgar Choir of Hamilton, and a fellow of the Royal College of Organists.

## W. I. to Continue During Summer

BETHANY, June 19 — (ENS). — Mrs. Ross Carr entertained the members of the Women's Institute at her home for their June meeting, with 23 members present.

The secretary, Mrs. Monk, read letters from boys overseas for boxes received from the society, including Stewart Thompson, Douglas Smelt, Willie Simpson and Clifford Veals, the latter who has since been killed. Letters of thanks were also read from two Institute members who have been ill and received boxes of fruit.

It was decided to carry on meetings during July and August, and June 22 was named for a day of quilting in the Town Hall.

Mrs. Price reported that more yarn was received and property bags and pyjamas were needed. It was decided that a local soldier's name would be drawn at the July meeting and the member would write a letter on home news to that boy. A report of the district convention held at Elizabethville was given by the secretary and a discussion followed.

Mrs. Thorndyke, convener of Group 2, presented the following program: A song, "O What a Beautiful Morning," was sweetly rendered by Creighton and Marice Carr; Mrs. Carr told the story of ten years of the life and work of Ruth Hamilton Patterson, a local girl, born in Bethany, who was a missionary teacher on the Labrador coast, also a missionary nurse on the rim of the Arctic; her early death in 1937 brought great sorrow to the community at large; Mrs. Lenard McNeil played a piano solo, and Mrs. Thorndyke discussed little known things of Canada.

**Personals.**

Mrs. Alfred Driver, accompanied by her niece, Mrs. Husband of Kenora, has returned from a visit with relatives in Toronto.

Miss Elsie Richardson spent part of the week visiting her cousins, Mr. Howard and Miss Ida Staples, at their home in Woodville.

Mrs. William Phillips and Mrs. E. Sisson accompanied Dr. and Mrs. Hamilton to their cottage at Greenhurst for a few days, when the doctor's son, Frank, and his wife are visiting from Kingston and Ottawa.

## Mary B. Wittman Wed in Toronto

A marriage of interest was solemnized in a setting of yellow snapdragons and mauve stocks in St. Monica's Church, Toronto, Saturday, when Mary Barbara Wittmann became the bride of Lieut. Francis C. O'Toole, C.A.C. The bride is the daughter of Mr. and Mrs. Francis E. Wittman, Toronto, and the groom is the son of the late Mr. and Mrs. Michael O'Toole, of Peterborough. Rev. Hugh J. Murray officiated. Miss Eunice MacMurchy sang the wedding music, accompanied by Arthur O'Connor at the organ.

Given in marriage by her father, the bride wore a dress of daffodil yellow crepe, trimmed with coffee-colored lace, matching hat, and carried a hand bouquet of Pinocchio roses, maguerites and swansonia. Miss Ann Wittmann was her sister's bridesmaid, in lilac crepe, a natural straw hat with lilac veiling, brown accessories, and carried yellow roses, violas and pansies.

Chief Petty Officer John J. Wittmann, brother of the bride, was best man, and ushers were Lieut. Milton Kerr, C.A.C., and Lieut. Jim Robertson, C.A.C.

At Dalfrew Manor, the guests were received by the bride's mother, in a dove grey crepe dress, black accessories and a corsage of pink carnation petals and pink Delight roses. The groom's sister, Mrs. T. F. Fitzgerald, of Peterborough, also received, in Copen blue, with a corsage of Piccardy gladioli petals and Coral roses.

For a trip to Montreal, Quebec City and the Laurentians, the bride chose a red wool dressmaker suit, with navy accessories, and a corsage of gardenias, edged with cornflowers.

## Dinners Of The Week

By MARY MOORE

**Sunday**

Chicken pie (see instructions)
Whole Beets and Tops
Fruit Salad with Graham Crackers
Iced Coffee

NOTE—Dress a boiling fowl, wash it and boil, covered with water, and a lid for 2½ hours. Drain and chill quickly. When ready cut in pieces about 1½ inches, and place as much chicken as you need for your family in buttered casserole. (A 6-lb. chicken will serve 10 prepared this way). Make a sauce by melting 3 tablespoons good dripping or butter, add 1 onion chopped fine and 1 tablespoon parsley and saute until transparent, add ½ cup peas and canning liquid, 1 canned pimento chopped, 2 cups liquid in which chicken was boiled, and thicken with 5 tablespoons flour which have been made into a paste with cold water. Stir until thick, and salt and pepper to taste. Pour about 2 cups of this sauce over chicken in casserole (or enough to fill casserole to within 1 inch of top). Cover with cut out biscuits made with baking powder dough. Bake at 450 deg. Fahr. for about 12 minutes. Serve additional sauce at table.

**Monday**

Broiled Hamburgs wrapped in Bacon
Pan Gravy Broiled Onion Slices
Boiled Potatoes
Cress, Radish and lettuce salad
Canned Plums Coffee

**Tuesday** (Economical Oven Dinner)

Casserole of Succotash with Bacon Top (dried Limas and Canned Kernel Corn)
Chopped Spinach with Hard-cooked Egg, Radishes and Lettuce with French Dressing
Hot Applesauce Cake Hot Tea

**Wednesday**

Fried Calves' Liver
Riced Potatoes Quick Cooked New Cabbage
Orange, Grapefruit and Cherry Fruit Cups
Crackers and Cheese Coffee

**Thursday**

Macaroni with Meat and Tomato Sauce Asparagus
Chocolate Blanc Mange with Pouring Cream Iced Tea

**Friday**

Clam Chowder Tossed Green Salad
Rye Oven Toast
Rhubarb Dumplings Coffee

**Saturday**

Pot Roast of Beef with New Carrots and Onions
Fluffy Mashed or Riced Potatoes
Rich Brown Gravy
Head Lettuce Salad with French Dressing
Store Ice Cream Chocolate Sauce
Coffee

## Needlecraft Pattern

887

by Laura Wheeler

The whirling effect of this pineapple design is different and effective. Crochet these doilies and make good use of leisure hours.

Add beauty to your home with this popular, easily-done crochet. Pattern 887 contains directions for doilies; stitches.

Pattern Number ....................

Size ....................

My Name ....................

....................

Address ....................

I enclosed 20c for postage

## DOROTHY DIX . . . . .

**WACS SHOULD MAKE GOOD WIVES**

**Army Trains Them to Take Orders, Be Neat, Do Things on Time, Which Will Help.**

◊ ◊ ◊

DEAR DOROTHY DIX — I read in the paper where some colonel said that WACS would make better wives than women who had had no military training. Do you believe this is true?

SERVICE MAN'S WIFE.

◊ ◊ ◊

ANSWER—Well, I can think of several ways in which an army training would benefit the domestic technique of women and make them more soothing companions to live with. For one thing, a wife who had been disciplined by a drill sergeant would take orders from her husband more meekly than one who was accustomed to handing him back talk when he even dared to make a suggestion to her.

**Women Will Be Neater**

For another thing, the lady soldier would have had habits of neatness and order ground into her so thoroughly that she would never leave hairs in the brush and the top off the tooth paste. And perhaps a global war will teach women how to do things on time, so that the lucky men who get soldierettes for wives will not have to gnaw their fingers to the bones while waiting for dinner.

Every experience that we go through teaches us something, and every woman, unless she is totally lacking in brains and heart, is going to be a better wife for what she has learned in the war. She is going to appreciate her husband more and be better and kinder to him. She may have secretly thought that he was a failure because he didn't make much money, but when she undertook supporting a family and found out how much it takes to pay the rent, and feed and clothe a lot of hungry children, he looms up on her horizon as a wizard of finance.

She may even have thought that she had fallen out of love with a husband who was no ball of fire, but in the long, lonely evenings at home, with no one but the cat and the baby for company, she will have found out how necessary he is to her happiness, and how dear.

◊ ◊ ◊

DEAR MISS DIX—My son is a 40-year-old bachelor now in military service. He is in love, or thinks he is, with two women. One is a lovely girl of 18. The other is a widow with a son in high school. She is four years his senior, but does not look it. There is no financial question involved in either case and one woman is just as fine and attractive in her own way as the other.

With which one of them would he have the better chance of happiness? He seems to have an aversion to women nearer his own age.

A MEDDLESOME MOTHER.

◊ ◊ ◊

ANSWER—Any man who cannot make up his mind which of two women he prefers does not care enough for either one to risk taking her on as a life companion. He is wise if he sticks to his bachelor estate and waits until some charmer comes along who sweeps him off his feet and make him think that life will be cinders, ashes and dust without her.

When a man of 40 tries to choose between a girl of 18 and a woman of 44, he is likely to fall between the stools, because one is too young and the other is too old for him, especially as he is allergic to age in women. Baby chicks are pretty to look at and make nice pets, but they haven't much flavor as a steady diet. And old hens are apt to be a tough dish. So there you are. And no one can tell him if he doesn't know himself which is the better investment.

◊ ◊ ◊

DEAR MISS DIX—Do you think it very sporting of a husband to tell his wife that people often ask him what a good-looking man, such as he is, ever saw in her that made him marry her? I am that unfortunate woman and I am not bad-looking, but I am stouter than he is.

A DISHEARTENED WIFE.

◊ ◊ ◊

ANSWER — A man who would say a thing like that to his wife is not only a bad sport, he is worse. He is a brute. The next time he says it to you tell him that you made a bigger mistake in marriage than he did, for you thought you were getting a gentleman for a husband, but found out you had married a cad.

Released by the Bell Syndicate, Inc.

TWEED TWINS IN FASHION—Newest fashion stunt in New York is the sister style act of two beautiful Powers models, one a blonde, the other brunette, who are making the smart rounds in tweed costumes. (The public is calling them Tweedle-Dee and Tweedle-Dum, of course, but neither girl is really dumb though both are beautiful.)

—*By Prunella Wood.*

## Fashions

Easy to look at, to wear and to make is this trim, side-buttoning frock. Pattern 9256. Spreads flat for easy ironing. Ideal in cotton.

Pattern 9256 may be ordered in sizes 12, 14, 16, 18, 20; 30, 32 34, 36, 38, 40. Size 16 takes 3½ yards 35-inch material.

Pattern Number ....................

Size ....................

My Name ....................

....................

Address ....................

I enclosed 20c for postage

## Kiddies Enjoy All Saints Church Picnic

Nicholls Oval was the location for the annual Sunday School picnic of All Saints' Anglican Church Saturday, when about 150 children and a great many parents and friends, gathered for an afternoon of fun. In charge of the picnic was Miss Clara Cairns, superintendent of the Primary Department of the Sunday School, who, assisted by Joe Adams, and Misses Gladys Bridcott, Margaret Hooper and Joan Penhall, also supervised the refreshments booth. Mrs. F. Lundy and her committee were in charge of the supper, provided by the Sunday School, which was served to the children.

Two ball games, special games and several races kept things lively during the afternoon. Mrs. G. R. Penhall was in charge of the prizes, and Edward Chambers, superintendent of the Senior Department, conducted the races, which resulted as follows:

Children under five — Everyone won a przie.

Girls, 7 and under—Eleanor Everett, Florence Miller, Judy Welch.

Boys, 7 and under—Ronald Cooper, George Downer, Roger King.

Girls, 9 and under—Shirley Leggott, Ann Rundle, Diane Miller.

Boys, 9 and under—Barry Hollingsworth, Eric Jackson, Bob Williams.

Girls, 11 and under—Jo Ann Grey, Jeanette Campbell, Lois Veeman.

Boys, 11 and under—Bob Halliday, Bob Peace, Ted Carlton.

Girls, 13 and under — Dorothy Jackson, Marilyn Patterson, Faye Adams.

Boys, 13 and under — Malcolm Chambers, Daryl Ackford, Jack Shannon.

Girls, 15 and under—Dorothy Penhall, Marie Adams.

Girls, 17 and under—Joan Penhall, Ruth Frost, Diane Sloan.

Teachers—Misses Isabel Connolly, Ellen Lundy, Lila Ross.

Ladies—Mrs. L. Larry, Mrs. W. Webb, Mrs. W. Mannell.

Men—Gordon Webb, J. H. Cooper, A. J. Halliday.

Hopping race, girls—Marvel Dunlop, Jean Jolly, Barbara Shannon.

Hopping race, boys—Carl Foster, Ted Williams, Allan Smith.

Bowling to the cat—Joe Adams, Mrs. F. Chambers.

Miniature golf—Mr. and Mrs. E. Ford.

## Sunrise Service Is Held By CGIT

Representatives from all churches in the city, as well as C.G.I.T. and Teen-Age girls, and leaders and teachers, gathered on Armour Hill early Sunday morning, for a Sunrise service, sponsored by the Girls' Work Board of Peterborough. Miss Jean McIntyre, president of the Girls' Council of the Y.W.C.A., conducted the service, assisted by Miss Loretta McDougall, who led in the singing of hymns.

The program was as follows: Devotional, led by Miss Phyllis Kidd; a reading, "I Met God in the Morning," Miss Jean DeNure; Scripture reading, Miss Doris Hendry; Miss Willa Wright led in prayer.

Mrs. Ada Huffman, on behalf of the girls, presented Miss Marie Casey, whose marriage takes place today, with a vase and matching wall pocket.

## Elva E. Hilker Wed in Lakefield

A quiet wedding took place in the United Church parsonage, Lakefield, on Saturday afternoon, when Elva Emma Hilker, daughter of Mr. and Mrs. I. Hilker, of Clydesdale, became the bride of Andrew Gordon Kidd, son of Mrs. W. M. Stabler and the late Hugh Kidd, of Lakefield. Rev. G. Kelly officiated.

The bride wore a street-length frock of white brocaded organa, with a sweetheart neckline, and full skirt. She carried white accessories and wore a corsage of red roses. Her bridesmaid, Miss Pearl Hockaday, of Lakefield, wore a dress of blue sheer, with white accessories and a corsake of pink roses. Elwood Beckell of Lakefield was best man.

Following the ceremony, the bridal party left for the bride's home, where a reception was held in the evening. For the wedding trip to Loon Lake, the bride wore a turquoise suit, with white accessories. On their return, the happy couple will live near Lakefield.

**YANKS TRUST BRITISH**

LEICESTER, England — (CP) — Testifying during a court case here, Pte. James Alspaugh of the U. S. army was asked if he hadn't thought it strange that his receipted hotel bill failed to bear his name and the dates of his stay. "No," he replied, "I've learned since being over here to trust you British people."

See our Variety
Men's and Boys' Underwear
Shorts and tops, sleeveless and short sleeve combinations at attractive prices.
COWAN'S ARCADE
427 George St.

For business it's wise to have a smart hair style.
Madame Merriam
181 Charlotte
Phone 4852

"It's Soft, mummy"
YOU'LL SAY SO TOO

THE NEW Softer Interlake TISSUE

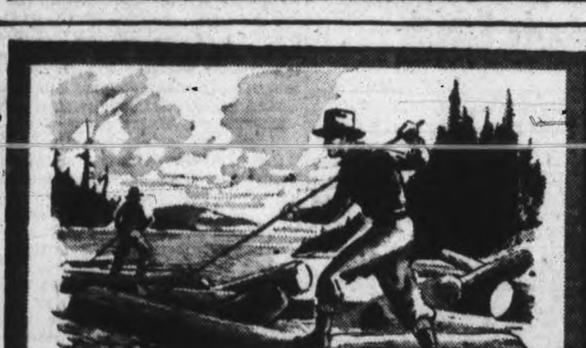

Free Enterprise
IS THE DRIVING FORCE!
LUMBERING is one of Canada's greatest industries. It creates employment for thousands of men.
But lumbering didn't just happen. It took enterprising men . . . men who had courage, initiative and vision to turn our forests into lumber, prepared for its journey to the markets of Canada and the world. Free Enterprise was the driving force . . . then as now, creating employment and increasing individual and national prosperity.
This century-old Bank has long been identified with Canada's lumber industry . . . has supported it with essential banking facilities . . . sharing in the growth of a self-reliant, prosperous Canada.
Keep Canada Strong and Free!
The BANK of NOVA SCOTIA
Branches from Coast to Coast

"Permanent Waving" is an art, with us it's "a fine art."
Jean Jones Beauty Parlor
232 Charlotte

Satisfaction guaranteed or money cheerfully refunded.
Allan B. Collis
LADIES & CHILDREN'S WEAR
370 George St. Phone 7793

For 21 Years—
PROMINENT WOMEN IN THE SOCIAL AND BUSINESS WORLD - HAVE COME TO US FOR THE REMOVAL OF
SUPERFLUOUS HAIR by ELECTROLYSIS
"Results Guaranteed"

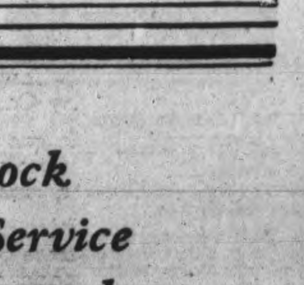

ANNE GRAHAM LOGAN
TORONTO - 140 CARLTON ST.
Hamilton, Kresge Bldg., King St.
London, 415 Wellington St. St. Catharines, 247 St. Paul

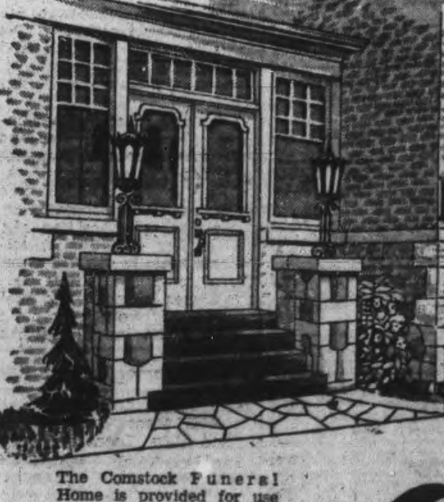

The Comstock Funeral Home is provided for use in any of our funerals. There is no extra charge.
Comstock Funeral Service meets the needs of all economically and well
305 WATER STREET
Comstock Funeral Service
PHONE 4683 AT ANY TIME

# The Examiner

CLASSIFIED ADVERTISING RATES

Cash with order, 1½c per word per insertion; 25c minimum for first insertion; 45c minimum with box number.

If paid within five days, 2c per word per insertion.

After five days, 2½c per word per insertion.

Refunds must be claimed within thirty days.

The names and addresses of box-holders are confidential and cannot be given under any circumstances.

THE PETERBOROUGH EXAMINER reserves the right to classify, edit, or reject any classified advertising copy. Read your ad at the first insertion. The Examiner will not be responsible for more than one incorrect insertion. Copy accepted up to 1 p.m. each day for insertion the same day, except Saturdays, when copy must reach the Examiner before 10 a.m.

| | |
|---|---|
| Birth Notices | 75c |
| Card of Thanks | 75c |
| Engagement Notices | 75c |
| Marriage Notices | 75c |
| Death Notices | 75c |
| In Memoriam | 75c |

The above charge is for 50 words—over 50 words 2c per word is charged. Coming Events — First insertion 20 words or less minimum charge 50c. Subsequent consecutive insertions 40c per insertion. Over 20 words, 2c per extra word per insertion.

TELEPHONE 4641.

## Births Marriages Deaths

In Memoriam Cards of Thanks

**BIRTH**

BARKLEY—To Mr. and Mrs. Wilbert Barkley, (nee Violet Duffy) at St. Joseph's Hospital, on June 17, 1944, a daughter Patricia Ann.

GASKELL—At Nicholls Hospital on Sunday, June 18th, 1944 to Mr. and Mrs. Thomas H. Gaskell, 377 Downie Street, a son "Arthur John."

CREIGHTON—Gnr. and Mrs. Robt. Creighton, (nee Jean Dawson) announce the birth of their son, David Robert at Nicholls Hospital on Friday, June 16, 1944.

CRIPPS—Mr. and Mrs. F. A. Cripps are happy to announce the birth of a son Monday, June 19, 1944, in Nicholls Hospital—a brother for Ann.

**ENGAGEMENT**

Mr. and Mrs. William B. Moore of Hastings wish to announce the engagement of their eldest daughter, Evelyn Anne to Howard Joseph, eldest son of Mr. and Mrs. J. Porter of Walkerville. Wedding to take place the latter part of June.

**DIED**

EDWARDS—Mrs. Sarah Ellen, on Sunday, June 18, 1944, at the residence, 282 Ford Avenue, Sarah Ellen Milton, wife of the late William Edwards and Mother of Kathleen Mary Edwards.

Funeral service private on Tuesday, June 20, at 2 p.m. from the Nesbitt Funeral Home, 347 Charlotte St. Interment Little Lake Cemetery.

DEYELL, Mrs. Elizabeth—On Monday, June 19, 1944, at Nicholls Hospital, Elizabeth Rogers, beloved wife of the late Dr. James D. Deyell, and mother of Dr. J. S. Deyell.

Funeral service on Wednesday, June 21, at 2 p.m. from the Nesbitt Funeral Home, 347 Charlotte street. Interment Little Lake Cemetery.

WOOD, Harold B.—In Campbellford, June 18, 1944. Entered into rest, Harold B. Wood, dearly beloved husband of Eleanor M. Hutchinson, aged 80 years. The funeral service will be conducted at the family residence, Highway No. 30, one mile south of Trent River, Wednesday, June 21st at 2.30 p.m. Interment in Centre Cemetery.

SLOMAN, George Albert—At Kingston General Hospital on Monday, June 19, 1944, George Albert Sloman, beloved husband of Ellen Sloan, in his 75th year.

Resting at his late residence, Dummer Township, for funeral service on Wednesday, June 21 at 2 p.m.

Interment Norwood Cemetery.

**IN MEMORIAM**

TURNER—In loving memory of our dear sister, Audrey Louise Turner, (Mrs. Gordon Endicott) who passed away one year ago, June 19th, 1943.

Time speeds on, one year has passed,
Since death its gloom, its shadow cast;
Within our home, where all seemed bright,
And took from us a shining light.
We miss that light, and ever will,
Her vacant place there is none can fill;
Down here we mourn, but not in vain,
For up in Heaven we will meet again.
—Lovingly remembered by Sisters and Brothers.

TURNER—In loving memory of our dear girl, Audrey Louise Turner, (Mrs. Gordon Endicott) who passed to the Great Beyond one year ago, June 19th, 1943.

June brings sad memories,
Of our dear girl gone to rest,
Who will always be remembered
By those who loved her best.
Her life was a beautiful memory
Her death a silent grief,
She sleeps in God's beautiful garden,
In the sunshine of perfect peace.
Sleep on, dear Audrey, You are free
From sorrow or from pain,
We will miss you here so very much,
But trust in God to meet again.
—Lovingly remembered by Mother and Father.

### In Memoriam Verses

A booklet from which In Memoriam verses may be selected is available at the Advertising counter of The Examiner. Telephone Classified Dept. 4641.

## Births, Deaths, Etc.

(Continued from Preceding Col.)

**IN MEMORIAM**

DAVIDSON, Mrs. Walter—In loving memory of mother who passed away thirteen years ago.

Oft and oft our thoughts do wander
To the grave not far away
Where we laid our dear mother
Just (thirteen) years ago today.
—Ever remembered by Husband and children.

**CARD OF THANKS**

The family of the late Mrs. Hattie Callander wish to express their appreciation to the nurses of Nicholls Hospital for their efficient and courteous services, and to all kind friends for their thoughtful expressions of sympathy, in their recent bereavement.

Mrs. E. Burston wishes to extend her many thanks to the attending Doctor, Mrs. McLean, Mrs. Finnie, Mrs. E. Blewett also to the ladies of Christ and St. Matthew's Church for fruit and to all friends for their kindness shown to her in her recent illness.

## FLORISTS

TURNBULL'S FLOWERS LIMITED 441 George Phone 7585—Nights 5257

## COMING EVENTS

First insertion, 20 words or less minimum charge 50c. Subsequent consecutive insertions, 40c per insertion. All over 20 words, 2c per extra word per insertion.

BINGO TONIGHT, MOOSE HALL, 8.15. $60.00 in cash prizes also Blankets, Bed Linens, Kitchen Linens, Magazine Racks, Lamps, Fancy Cushions, Bedspreads, Umbrellas, Silverware, Chromeware, Cookware, Luncheon Set and other good prizes. Admission 25c. Extra card 10c.

GOLDEN TEA, OTONABEE CHAPTER I.O.D.E., at home of Mrs. T. W. Kerr, 586 Rubidge, Wednesday afternoon, June 21.

RE-OPENING OF SILVER SLIPPER, Friday, June 23. Private Dance Floor. Old friends and New friends welcome. Come one, Come all. Music supplied by Monaghan Mountaineers.

A MEETING WILL BE HELD IN Cottesloe School, Wednesday, June 21, 8 p.m. to hear Dr. Harold Worton, Veterinary, discuss contagious abortion in Cattle and answer questions along that line. All interested are welcome. South Dummer Farmer Club.

DANCE AT S.S. NO. 4, DOURO, Wednesday, June 21, Leahy's Orchestra. Admission Gents 50c, Ladies 35c.

SEMI-ANNUAL MEETING County Orange Lodges of West Peterborough will be held June 20, 8 p.m., Lakefield. Every member is requested to be present. A. Millen, County Recording Secretary.

SOCIAL EVENING, — K. OF C. Hall, Simcoe street, Tuesday. Thirty games. Special Prizes. Come and bring your friends for an enjoyable evening.

"THE WORK OF THE CIVIL SERVICE in India"—title for public lecture by Major Foort, who speaks many languages of India and is familiar with the basic causes of her troubles, in the Y.M.C.A., Tuesday, June 20th at 8 o'clock.

A MEETING OF THE RATEPAYERS of that portion of North Monaghan township area schools, not previously in the city of Peterborough will be held in May's School, on Tuesday, June 20, 1944, at 8 p.m. This meeting is called for the purpose of discussing school problems in the said area, a full turn-out of ratepayers is important. This question concerns all ratepayers. Signed, Walter Bannon, Chairman. Harry Welch, Secretary.

BRANCH NO. 52, CANADIAN LEGION, B.E.S.L. Regular Monthly Meeting, Monday, June 19th. Please attend for Initiation.

## PERSONALS

MEN 30, 40, 50! WANT NORMAL PEP vim, vigor? Try Ostrex tablets. Contain tonics, stimulants, iron, vitamin B1 Calcium phosphorus. Introductory size 35c. If not delighted with results first package maker refunds low price. At all druggists.

"SLENDOR TABLETS" — HARMLESS and Effective. Two weeks' supply $1.00. At Elliott's, McDermid & Jury and Paynes Drug Stores.

SPIRELLA REPRESENTATIVE — 3011, 5362, 5151.

FULLER BRUSH PRODUCTS. J. Wright, 580 Bolivar. Telephone 8228.

AVON REPRESENTATIVE 548 BETHune. Telephone 3194.

RAWLEIGH'S PRODUCTS. 360 SIMCOE. Telephone 3055.

FULLER BRUSH REPRESENTATIVE. Telephone 9778.

FULLER SALESMAN. F. DAWE, 451 Water. Telephone 4789.

### Custom Tailoring

DOES YOUR COAT OR SUIT NEED Altering? Have it done now. Tony Pepe, Greene Building. Dial 4295.

### Piano Tuning

WILLIAM POTTER, PIANO TUNING and Repairing (formerly Heintzman) Dial 9482.

PIANO TUNING AND REPAIRING — Walker, Heintzman & Company, Toronto. Mail orders to CHEX or Telephone 9496.

### 3a Hairdressers 3a

MARY MARINO SUGGESTS FOR FINE Dry, Hard-to-curl Hair, one of her better Oil Waves at $5.00. Other Oil Waves from $3.50 up. Dial 3693.

SPECIALS — END PERMANENTS $1.50 up. Oil Permanents $2.50 up. Dorsey's. Dial 8994.

SPECIALS — $8.50 VAPOR PERMANENT for $7.50. $7.00 Machineless Permanent for $6.00. Includes Shampoo, Hairstyle Cut and Scientific Haircut. Telephone 5311. Paris Beauty Salon.

## PERSONALS

### 3a Hairdressers 3a

EXTRA SPECIAL OIL WAVE, $6.50 FOR $5.00. Rosanne Beauty Salon, Kresge Building. Dial 8527.

## FOR SALE

### 4 Miscellaneous 4

DOUBLE METAL BED AND SPRINGS with Mattress. 682 Gilmour.

GENT'S BICYCLE. 381 ROGERS.

CONVERTIBLE STROLLER, ALMOST new. Dial 7663.

THOUSANDS OF GOOD FILES

All Shapes and Sizes
10c Each.

H. ALBERT & CO.
Iron and Metal Dealers
342-7 Bethune Street
(Near Charlotte Street)
TELEPHONE 9655, PETERBOROUGH

DOUBLE BED, SPRING AND MATtress, Vanity Dresser, Den Table. Telephone 3113, 236 London Street.

¾-WAGON, ALMOST NEW. H. T. Lee, Chemong Road.

TWO CHESTERFIELD CHAIRS, Single Bed, Coil Springs and Mattress. Telephone 6868.

CINDERS FREE FOR HAULING. Apply Ovaltine Factory.

AWNING ROD, 9' 20", 466 SHERbrooke.

CAMP COT, WITH SPRING-FILLED Mattress, Child's Desk, Chest of Drawers, Walnut Bedroom Suite. Telephone 4448.

PLAYER PIANO, IN GOOD CONDITION, including 50 Rolls and Bench. Sacrifice, Parks' Studio, 308 Charlotte Street.

PETERBORO METAL CO.
Catalogues on Request.
Simonds Saws
Beatty Pumps
Fibrglas Insulation Products
Atlas Asbestos Products
Asbestos Roofing and Siding
Asbestos Pipe Coverings, etc.
Plumbing and Heating Material.
256 Simcoe St. Telephone 3769

STAVE SILO 13 x 31, HAROLD BEEBE, Baillieboro.

TWO-BURNER ELECTRIC PLATE. 18 Howden Avenue.

QUARTER-CUT OAK HALL RACK, with Bevelled Mirror, Oak Finish Dresser and Stand, White Wicker Rocking Chair. Dial 7362.

CABINET RADIO, GOOD CONDITION, 6 Tubes, 359 Aylmer Street, Upper Apartment.

TWO DRESSERS, CHEST OF DRAWers. Telephone 8872.

ONE COCA-COLA ICE COOLER $10.00; One X-Ray Cook Stove $12.00; One Cistern Pump $2.00. 577 Antrim Street.

The Peterborough Metal Co.
Cement Blocks, Oak Carved Fireplaces, Cement Mixer, Cheese Vat, Steel Box for Truck, Used Brick.

CAR BATTERY, 15-PLATE, FULLY Charged. Telephone 6129.

NEW HEN HOUSE. TELEPHONE 5102.

DRESSER. 178 AYLMER.

MAROON PRAM, GOOD CONDITION. Apply 114 Stewart, or Telephone 6696.

TENNIS NET, PRACTICALLY NEW. Telephone 8648.

TWO HOT AIR FURNACES — ONE Pipe and One Pipeless. Apply 372 Water.

GAS STOVE, 3-BURNER. AFTER 6—172 Stewart Street.

GO-CART AND CARRIAGE. 545 Homewood.

### Books

COMPLETE SET OF HARVARD Classics and Harvard Shelf of Fiction, also Bookcase in Four Sections. Write Box 173, Examiner.

### Plants and Flowers

LATE CABBAGE PLANTS AND Brussels Sprouts. 182 Sophia.

### 4b Boats 4b

CEDAR OUTBOARD MOTOR BOAT. Telephone 4008.

CANOE. 380 LONDON STREET.

16-FOOT SKIFF, $30.00. TELEPHONE 7353.

### 5 Dogs, Cats, Birds, Etc. 5

TWO IRISH WATER SPANIELS AND One Cocker Spaniel. Apply S. Mitchell, R. R. 2, Ida.

COLLIE PUPS, POM PUP. 345 PRINcess. Telephone 8376.

DOGS BOARDED. — HEDGLEY KENnels Port Hope Highway. Telephone 4006.

### 7 Livestock and Poultry 7

100 ROCK COCKERELS, 4 MONTHS old, $1.00 each. 4 Reg. 2, Douro.

SEVEN PIGS, 80 LBS. EACH; 1 BROOD Sow; 5 Head of Year-old Cattle. Percy Bothwell, Fraserville.

12 BARRED ROCK PULLETS, LAYing. 146 Aylmer Street.

PURE-BRED BULL CALF. ONE WEEK old, from accredited and tested herd. Dial 5074.

20 YOUNG PIGS. JAMES SHAUGHnessy, Otonabee Street.

SEVEN RED DURHAM CALVES, FOUR to Six months old. Art. Charlton, R. R. 4, Peterborough.

YOUNG HOLSTEIN COW, DUE TO freshen. Dial 6066.

THREE ANGUS BULLS, SERVICEABLE age, priced reasonable. James Humphries, No. 3, Hastings.

ONE GRADE HEREFORD BULL, ONE Grade Shorthorn Bull, 10 months old. John Kingsley, Norwood.

75 SMALL PIGS, GOOD QUALITY. Tuesday, June 20, 12.30 to 4. Peterborough Market Square. George A. McGowan, Havelock.

### Baby Chicks

2-3 WEEK PULLETS, IMMEDIATE shipment — Leghorns and Heavy Breeds. Also Day-old Chicks. Bray Hatchery, 384 Water. Dial 3834.

CHICK BARGAINS FOR THIS WEEK and Next. Government Approved. Blood-tested. Barred Rock, White Rock, New Hampshires, Light Sussex, White Wyandotte, White Leghorns, Hybrids. Non-sexed as low as $8.95 per Hundred. Pullets $14.95 up. Heavy Cockerels $6.95. No deposit required. Shipped C.O.D. Give second choice. Tweddle Chick Hatcheries Limited, Fergus, Ontario.

### 7x Farmers' Needs and Supplies 7x

DUMP HORSE RAKE, CLEAN EAST Milking Machine. 5 ring 24, Keene.

## FOR SALE

### 7x Farmers' Needs and Supplies 7x

PETER HAMILTON BINDER, ON rubber, good condition. Cuthbertson's Shop, Norwood.

The Peterborough Metal Co.
"ATLAS APAC BOARD"
The All-Purpose Asbestos Roofing and Siding for every Farm Building need.

FIELD HEAVY ALFALFA HAY FOR Sale or to be taken on Shares. 16 ring 13, 1 mile north Fowler's Corners.

35 ACRES OF HAY, ALFALFA AND Timothy. Michael McManus, 4 ring 42, Douro.

MASSEY-HARRIS MOWER, IN GOOD condition. Max Humphries, No. 3, Hastings.

WANTED, HAY WORK CAR FOR Beatty Truck. Telephone 4094.

ONE HAY LOADER, MOWER, HORSE-Rake, all in A1 shape. Apply to Gordon Dunham, R. R. 4, Campbellford, Ontario.

FARMERS!
PHONE FOR YOUR DELIVERY OF TRACTOR SUPPLIES NOW

GASOLINES

| | |
|---|---|
| Esso Extra | 21c plus tax |
| 3-Star | 19c plus tax |
| Acto | 16½c plus tax |

MOTOR OILS

| | |
|---|---|
| Essolube Heavy Duty, 10 gallon drums. Per gallon | $1.06 |
| Marvelube, 5 gallons, per gal. | 65c |
| Polarine, 5 gallons, per gal. | 62c |

GREASES

| | |
|---|---|
| Marvelube Cup and Gun, 25 lbs. Per lb. | 12½c |
| Stanco Livestock Spray 1 gal., 1.50; 5 gals., | 7.00 |

Rural deliveries made weekly

PETERBOROUGH FUEL & TRANSFER
IMPERIAL OIL AGENTS
Phone 4829

CORN, MILKWEED, AND HOE CROP Scuffling, 35-inch rows, $1.00 per Acre. Telephone 7781 or 319 McDonnel.

EXPERT TRACTOR PLOUGHING AND Cultivating. Two Tractors at your service. 319 McDonnel, or Telephone Art O'Halloran, 7781.

BUCKWHEAT. WARSAW 4 RING 2.

### 8 Real Estate 8

150 ACRES, GRAIN AND DAIRY FARM —15 Acres maple bush, well watered, Good Buildings, close to Town and School, Hydro. Would consider Small House in City. Write Box 193, Examiner.

$3,500—5 Rm. Brick, New Furnace and plumbing, Sherbrooke Street.
$3,200—5 Rm. Bungalow, almost new, South. Immediate possession of above Houses.
$7,000—New Duplex, modern, George Street North. Possession September 1st.
Summer Cottages for Rent.
Loans Arranged at 5%.
WALTER NUGENT
187 Charlotte Street Telephone 3040

| | |
|---|---|
| George, 6 Rooms, Sewer | $1,650 |
| 6 Rms, Brick House, on River | $1,800 |
| South, 4 Rms, oak fls., vacant | $2,000 |
| Albert, 7 Rms. modern | $3,000 |
| Rogers, 7 Rms, large lot | $3,300 |
| Water, 7 Rms, oak fls., etc. | $3,500 |
| Double House, Brick, good repair | $3,800 |
| J. A. GIBBS, 141 Hunter St. | 3845 |

3-Room House, Hydro, Good Cellar, pump in kitchen, garage, ¼ Acre land, 1 mile from City. Possession now — $1,500
5-Room, Princess Street. Possession now — $2,500
Farms in all sections.
ARNOTT REAL ESTATE
334 Water Telephone 3709

HOUSE, AT 252 McGILL STREET. Dial 7131. Apply between 6 and 8 p.m.

THIRTY-ONE LOTS ON HOWDEN Avenue, 72 feet deep by 43 feet frontage, subject to restrictions, $30 each. Apply G. N. Gordon.

| | |
|---|---|
| 4 Room Brick Bungalow, Tiled, Built-in bath, modern Kitchen. Easy terms | $4,200 |
| S., New Modern Frame Bungalow, immediate possession | $3,200 |
| Central, 7 Room, newly decorated, oak floors, complete plumbing, furnace and garage | $4,500 |
| E., Modern 7 Room Red Brick, real well decorated, large lot. Immediate possession—for close Estate. Offers. | |

Real Estate and Insurance
O'TOOLE BROS.
184 Charlotte St. Phone 9447

$3,100—8 Acres, close in, Hydro.
$4,500—Modern Home, 28 Highway.
$1,400—4 Rooms, 2-piece plumbing.
$4,100—Central Brick, Duplex, easy.
$2,100—Good Lots, South, sewer.
$2,500—Lovely Cottage, Chemong.
—Modern Bungalow, hardwood.
R. J. McCANNAN — JACK SINCLAIR
140 Simcoe St. Telephone 4246
RENTS COLLECTED.
LOANS ARRANGED. INSURANCE.

150-Acre Farm, 4 miles from City, 120 acres cleared, balance wood and timber, good Brick House, furnace and hardwood floors, large hip-roof barn. Owner retiring. For Sale or Exchange for City Home. Apply to O'TOOLE BROS.
184 Charlotte St. Phone 9447

LOT 14, CONCESSION 14, CAVENDISH, 95 Acres, mostly timber on Shore of Deer Lake. Apply Thaddeus Ryan or Telephone 9669, or Henry Tuffin, Bruce Simpson, Rockcroft.

| | |
|---|---|
| Bethune, 5 Rooms, Sewer | $1,600 |
| Lakefield, 7 Rms. Large Lot | $1,600 |
| Elm Street, 8 Rms. Brick | $2,500 |
| Princess, 7 Rms. mod. garage | $4,000 |
| Romaine, 7 Rms. modern | $3,700 |
| North, New Bungalow modern | $5,000 |
| George N. 6 Rms and Sunroom | $5,800 |
| J. A. GIBBS, 141 Hunter St. | 3845 |

| | |
|---|---|
| Brick 6 Rooms, modern. Possession September 1 | $4,000 |
| Frame, 6 Rooms, 2-piece plumbing. | $2,500 |
| Brick 6 Rooms, modern. West side. August 1 | $5,200 |
| Bungalow, 5 Rooms, modern, South | $3,650 |
| 20 Acres, close to City. Good Buildings | $2,500 |
| 100 Acres, Good Buildings, close to City | $6,000 |

M. STOREY
374½ George St. Telephone 6973

### Cottages for Sale or Rent

ACCOMMODATION FOR PAYING Guests, Cottage, Chemong Lake. Write Box 192, Examiner. Dial 7162.

LARGE COTTAGE, CHEMONG PARK. First Week July. Telephone 8136.

WANTED, COTTAGE TO RENT ON the Kawartha Lakes, First Two Weeks August. Telephone 8341.

LARGE AND SMALL COTTAGES TO Rent for Season, Chemong Park. Apply Ray's Cottage, Week-end.

MODERN COTTAGE, NEAR ALL CONveniences, adults; references, August 1st to 15th $45.00. Dial 3577.

COTTAGE FOR RENT, CHEMONG Lake. Dial 4597.

## FOR SALE

### Summer Resorts

THURSTONIA HOTEL — OPEN JUNE Third. Excellent Meals, Comfortable Beds, conveniences, Summer activities. Cottages, Special June Rates. Booklet. Percy Skitch, Thurstonia Park.

SPEND YOUR VACATION AT PORTage Lodge, in the heart of Ontario Highlands—the famous Lake of Bays district, Muskoka. Rates very reasonable. Apply Mrs. A. Walker, Portage Lodge, Pen Lake, Huntsville, Ontario.

### 9 Business Opportunities 9

FOR SALE OR RENT, CHOPPING Mill. W. G. Rowland, No. 1, Fraserville.

### 10 Used Cars 10

1942 DODGE OPERA COUPE, RADIO, heater; 1942 Chevrolet Business Coupe. Must have late model Trade-in. 1939 Hudson Country Club, 1936 Hudson Coach, radio, heater; 1937 Chrysler Business Coupe. B. Hopkins, Imperial Service Station, Lakefield. Telephone 124.

1931 DODGE BUSINESS COUPE; GOOD car for pleasure or business; excellent tires. 46 Frank Street.

CHEVROLET COACH, GOOD CONDITION. 18 Howden Avenue.

1931 HUDSON SEDAN, GOOD CONDITION, tires good. Apply 672 Park Street North.

$800.00 SPOT CASH OFFERED FOR Best Sedan, color black. Write Box 191, Examiner.

CHEVROLET COUPE, SACRIFICE. Telephone 5530, after 5.30.

1936 TERRAPLANE AT V. WHITtington's Lansdowne.

CHEAP, 1930 PONTIAC COACH, TWO new tires. F. Patton, Route 4, Peterborough.

1934 GRAHAM SEDAN, BEST CASH offer. C. Coomes, Lakefield.

1929 FORD COUPE, GOOD CONDITION, for cash. Apply after 6, Melville Patton, Bridgenorth.

1929 CHEVROLET $85.00; GOOD TIRES and Motor. Coyle's Garage, Lakefield.

1939 FORD COACH, 1938 PONTIAC Coach, 1934 Plymouth Cabriolet, 1931 DeSoto Coupe. Brock Garage, 284 Brock. Trade—Terms.

1933 PLYMOUTH COACH, EXCELLENT condition throughout. 804 George North.

## TO RENT

### 11 Miscellaneous 11

GARAGE. 336 GEORGE SOUTH.

ELECTROLUX CLEANER, COMPLETE, by Day or Week. 4547.

### 11x Apartments to Rent 11x

UPPER DUPLEX, 3 ROOMS, SUNroom, centrally located. Vacant July 8. 7427.

COMPLETELY REDECORATED FOUR-Roomed Apartment. Apply 376½ Water Street, Monday and Tuesday Evenings, 7 until 9.

GROUND FLOOR APARTMENT. AT 210 London Street.

### 12 Rooms 12

LARGE, WELL FURNISHED, HEATED Light Housekeeping Room, suitable for Two. Dial 8637.

FURNISHED ROOM, SUIT ONE OR Two; convenience, 297 Park North.

TWO FURNISHED ROOMS, MAIN Floor. 80 Lynch (off Romaine).

BED-SITTING-ROOM, BEDROOM UNfurnished for elderly lady, Corner Waterford and London. Dial 6748.

THREE LARGE HEATED ROOMS. 188 Parkhill Road East.

FURNISHED BEDROOM, PRIVATE home, central. Telephone 6923.

FURNISHED BEDROOM, SUITABLE for Two, central. Telephone 7869.

FURNISHED ROOMS FOR MEN. 417 Stewart.

THREE BRIGHT ROOMS, ADULTS only. Dial 6503.

ROOMS OR OVERNIGHT ACCOMMOdation. 351 Charlotte. Dial 4685.

## WANTED

### 13 Rooms Wanted 13

LADY DESIRES ROOM, BOARD, IN quiet home, little attention. Write Box 163, Examiner.

### 13a Apartments Wanted 13a

THREE OR FOUR ROOMED APARTment for Young Couple. Write Box 195, Examiner.

THREE OR FOUR ROOMED APARTment, preferably West of Park and North of Charlotte; adults only. H. V. Cunningham, Box 401, Cobourg.

SMALL, UNFURNISHED APARTMENT, available August 1; 2 adults. Write Box 144, Examiner.

### 15 Miscellaneous 15

QUANTITY GOOD USED BRICK. Write Box 162, Examiner.

WANTED, TWELVE-FOOT TRUCK Platform; also Double Edger. Telephone 7569.

DOLLS CARRIAGE, REASONABLE. Telephone 7663.

STOVES, FURNITURE. HUDSON Telephone 65, Lakefield.

HIGHEST CASH PRICES
for
OLD GOLD
(in any form)
WARNE'S
JEWELLERY STORE
349 George Street Telephone 8171

LAWN MOWER, CONGOLEUM RUG in good condition, 9 x 12' or larger. Telephone 6057.

USED CAR, 1938-1940; GOOD TIRES not essential. Dial 5074.

BICYCLE, ANY CONDITION. TELEphone 3869.

DINING-ROOM SUITE AND BEDROOM Suite. Write Box 194, Examiner.

The Peterborough Metal Co.
We Buy and Sell
Machinery—Equipment—Tools
Scrap Iron and Metals.
Telephone 3769 256 Simcoe Street

WILL PAY CASH FOR GOOD CAR. 719 George, Apartment 2, after 6.

IRON, RAGS, FEATHERS, PAPER Peterstel, Bethune and Hunter. Telephone 9402.

POULTRY AND FEATHER PICKS PAY Highest Prices. M. Glickman. Dial 5320.

## WANTED

### 15 Miscellaneous 15

LIVE POULTRY WANTED — MARKET Prices. A. Lantin. Telephone 6397.

LIVE POULTRY — PAY HIGHEST Prices. Florence 6822. 360 Homewood.

STOVES AND FURNITURE WANTED. Telephone 4113—Nights 6294.

HIGHEST PRICES PAID FOR RAGS, Paper, Iron and Metals. J. Burfield. Dial 5262.

LIVE POULTRY—MARKET PRICE. M. Katz. 4606. 193 Aylmer.

### 16 Teachers Wanted 16

TEACHER WANTED FOR S.S. NO. 11, Otonabee. Duties to commence in September. R. Godfrey, Secretary-Treasurer, Keene, Route 2.

PROTESTANT TEACHER FOR S.S. NO. 8, Warsaw. Duties to commence September 5. Apply, stating salary, experience, and qualifications, C. G. Watts, Secretary-Treasurer, Box 136, Warsaw, Ontario.

### 17 Help Wanted, Male or Female 17

EXPERIENCED STRAWBERRY PICKers. C. Kitney & Sons, River Road.

### 18 Help Wanted, Female 18

GIRL OR WOMAN FOR GENERAL Housework; good salary, good time. Telephone 3371.

GIRL TO HELP WITH HOUSEWORK for Summer Months. 215 Crescent Street.

WILL GIVE HIGH SCHOOL GIRL Summer Vacation in Modern Cottage in return for 3 hours daily Light Household duties, monthly salary. Write Box 165, Examiner.

WANTED, FEMALE COOK FOR SUMmer Resort at Cobourg. Forty Guests. Apply Selective Service, Peterborough. O-305.

WOMEN
PART TIME
WORKERS
URGENTLY
NEEDED
FOR
WAR WORK

HOURS 6 P.M. to 10 P.M.

Apply to Selective Service, Barrie Building, Peterboro

HOUSEKEEPER FOR SMALL BUNGAlow, 2 adults; live in. Write Box 164, Examiner.

### 19 Help Wanted, Male 19

BOY, WITH OR WITHOUT WHEEL, for Paper Route. Telephone 7427.

### 21 Boarders Wanted 21

GENTLEMAN BOARDER, NEAR C.G.E. Dial 7325.

ROOMERS, MEALS ARRANGED. TELEphone 7251.

## WHO CAN DO IT

### 22b Painters, Decorators 22b

EFFICIENT, SMART STYLING
for
HOME DECORATION
Interior and Exterior
"Elastica Quality Goods"
HAROLD COLEMAN
Telephone 9922 336 George Street

COLEMAN BROS. — "THE HOME OF Decorating." Established 1906. Telephone 4485. North of Brock Street.

PAPERHANGING AND PAINTING Reasonable prices. Telephone 4514. Hudson.

### 22f Miscellaneous 22f

TRACTOR, CUSTOM WORK. TELEphone 4511.

WILL CUT LAWN TWO NIGHTS A Week and Saturday Afternoons, if you have the Lawn Mower. Dial 8375.

TRACTOR PLOUGHING AND CULTIvating. 172 Aylmer. Telephone Wilford Beatty 4769.

DUSTLESS FLOOR SANDING. — Graham 3007. Night 3307.

CELLARS TO DIG. TELEPHONE 4511.

HOUSES AND CELLARS WHITENED. 624 Union.

LAWN MOWERS MACHINE SHARPened. 82 McDonnel. Dial 6315.

FARMERS!
COMPLETE MOWER KNIFE SERVICE
Knives Ground—New Sections
Knives Welded
All Parts of Mowers Welded, Repaired.
You will save Time and Money by having it Welded. Wagon Tires Set—Wheels Cut Down.
CHARLTON BROS.
General Repair Shop
Wolfe and Rubidge Sts. Phone 8884

LAWN MOWERS SHARPENED — WE have the most Up-to-date Machine. Satisfaction guaranteed. R. Harran's Cycle Shop. Dial 5928.

WALLS AND WINDOWS WASHED. 624 Union.

DUSTLESS FLOOR SANDING. William Higgins. Dial 6687.

### 25x Dressmaking, Sewing 25x

DRESSMAKING, TAILORING, ALTERations. Telephone 4008. 369 Harvey.

## WHO CAN DO IT

### Electrical and Radio Service

FEE'S ELECTRIC SERVICE—REPAIRS, General Contracting. 104 Lock. Telephone 6195.

REFRIGERATION and RADIO REPAIRS
Every Repair Guaranteed.
Established 23 Years.
F. H. JOHNSTON
Corner George and McDonnel
TELEPHONE 6697

## LOST

BLACK LEATHERETTE PURSE, CONtaining Registration Card, Sum of Money. Reward. 10 ring 24, Keene (collect).

BLACK LEATHER BILLFOLD, CONtaining Sum of Money and Registration Card, vicinity of Liquor Control Board and Bus Stop. Finder please return to 334 McDonnel. Liberal reward.

GOLD LONGINES WATCH, ENGRAVed "S.J.B." Finder Telephone 7481. Reward.

GREEN TRAILER (END BOARD), 3 weeks ago. Telephone 6004.

NEW TRENCH COAT, IN LOCAL Theatre, Thursday. Reward. 5349.

GOLD PENDANT, WITH AMETHYST Stone. Keepsake. Telephone 9490.

MAN'S GLASSES. TELEPHONE 3297.

NASH HUB CAP, IN CITY. TELEphone 7465. Reward.

## FOUND

VICTORY BOND. 495 ALBERT.

## LOANS

LOANS
$20 TO $500
NO ENDORSERS NEEDED

Choose a monthly payment plan

| Cash Loan You Get | 4 Payments | 6 Payments | 10 Payments | 12 Payments | 15 Payments |
|---|---|---|---|---|---|
| $25 | 6 79 | 4 63 | 2 87 | 2 46 | |
| 50 | 13 57 | 9 26 | 5 75 | 4 92 | 3 98 |
| 75 | 20 36 | 13 89 | 8 62 | 7 38 | 5 97 |
| 100 | | 18 52 | 11 49 | 9 84 | 7 96 |
| 125 | | | 14 36 | 12 30 | 9 95 |
| 150 | | | 17 24 | 14 76 | 11 94 |
| 200 | | | 22 99 | 19 68 | 15 92 |
| 300 | | | 34 48 | 29 52 | 23 88 |
| 500 | | | | 49 20 | 39 80 |

To apply for a Household loan just give us a few facts about yourself and choose a convenient payment schedule. Payments shown repay loans in full and include charges at our reduced monthly rate of 2% on a loan balance of $200 or less and 1% on that part of a balance in excess of $200.

Household Finance
Corporation of Canada
Established in Canada 1928
Second Floor Lansfield Block
177 Charlotte St. (Opp. Loblaws)
M. E. Holt, Manager Phone 5841

MONEY TO LOAN ON FIRST MORTGAGES
Easy Terms of Repayment
Apply to
PETERBOROUGH WORKINGMEN'S BUILDING AND SAVINGS SOCIETY
414 Water Street
Established Over 50 Years.

4
LOAN PLANS

1. HUSBAND AND WIFE SIGN—NO ENDORSERS.
2. ON CARS, TRUCKS, ETC., ONLY THE OWNER SIGNS.
3. ON BUSINESS EQUIPMENT, ONLY THE OWNER SIGNS.
4. TWO FRIENDS CO-SIGN WITH YOU—NOTHING ELSE.

Terms in accordance with Wartime Prices and Trade Regulations.

CAMPBELL
FINANCE CORPORATION LIMITED
Subsidiary of Industrial Acceptance Corporation Ltd.
F. M. Vivash, Branch Manager
169 Charlotte Street
(Above A. & P. Store) Phone 3520

# Robert Abbott Leads Fields

The new handicaps listed by the match and handicap committee of the Peterborough Golf and Country Club made quite a difference in the showing made by many of the members in Saturday's sweepstakes. All members are asked to turn in three 18-hole cards as soon as possible so changes may be made in their handicaps.

Some players are now rounding into mid-season form, and some real scores are expected in the next few weeks of play.

There have been a fair number of names entered for the club championship and a large number for the MacDonald Trophy. Draws for these two tournaments will be completed this week, so if you plan on playing get your name on the board at once.

Bob Abbott beat the field again with a low gross of 78 for first prize in the top flight; low net first flight, C. S. Cummer, 88, 20; net 68.

Second flight, first low gross, Gordon Maniece, 93; low net, C. P. Brown, 96, 26 net 70.

Other scores posted were:

| | | | |
|---|---|---|---|
| O. Degraw | 81 | 10 | 71 |
| H. Benson | 106 | 26 | 80 |
| J. Watson | 87 | 12 | 75 |
| B. Butler | 89 | 13 | 76 |
| S. Payne | 87 | 8 | 79 |
| H. C. Cranford | 93 | 16 | 77 |
| T. T. Rodgers | 93 | 18 | 75 |
| J. Jobe | 92 | 18 | 74 |
| R. Simmons | 96 | 16 | 80 |
| W. S. Cowell | 96 | 22 | 74 |
| O. M. Steer | 95 | 18 | 77 |
| H. Dean | 105 | 20 | 85 |
| Mr. McKercher | 96 | 18 | 78 |
| D. Diplock | 96 | 18 | 78 |
| C. S. Cummer | 96 | 18 | 78 |
| Rev. G. Kelly | 96 | 18 | 78 |

Takes 1, 2 and 3—

**NEW ANAESTHETIC**

STOCKHOLM — (CP) — Two Swedish scientists, Nils Lovgren and Bengt Lundqvist, report that after six years of research they have developed a local anaesthetic which they call LL30. They claim it is superior to procaine than novocaine and more efficient.

## IMPORTANT CALLS

| | |
|---|---|
| Police | 3535 |
| Fire Dept. | 5711 |
| Nicholls Hospital | 4691 |
| St. Joseph's Hospital | 3561 |
| Examiner | 4641 |

## PROFESSIONAL

### 44 Lawyers 44

JOHN A. BRADSHAW — Barrister and Solicitor. 360 Water. Telephone 9684.

PECK, KERR & McELDERRY — Barristers, Solicitors. Money to Loan. Offices 415-417 Water Street. Telephone 4661. E. A. Peck, K.C., F. D. Kerr, K.C., V. J. McElderry, K.C., Walter H. Howell.

JACOB LOW — Barrister, etc. Mortgage Loans. Suite 1-2, 435 George Street (over Toronto Savings and Loan Co.). Telephone 7433 — Nights 6214.

ELLIOTT, PHILP & CHANDLER—Barristers, etc. Money to Loan. Offices Kresge Building. Telephone 6673. L. Elliott, K.C., W. B. Philp, B.A., R. J. Chandler, B.A.

W. B. GORDON—Barrister, Solicitor. Telephone 3577. 397 George Street.

P. D. SCOLLARD—Barrister, Solicitor. Bank of Toronto Building. Telephone 5033.

## AUCTION SALES

GORDON HANCOCK — LICENSED Auctioneer and Valuator. Telephone 5021.

AUCTION SALE OF THE LANDS, Chattels, and Household Effects of the late Sylvester Dwyer, Lot 10, Concession 17, Otonabee, near Wallace Point, June 22. See posters. — Harry Redmond, Auctioneer.

MILES' AUCTION ROOM, 211 HUNTER. Thursday, June 22: 2-Piece Chesterfield Suite, Beds, Springs, Mattresses, Chairs, Tables, Go-Carts, Coal Oil Stove, Singer Sewing Machine, Dishes, etc.

HOUSEHOLD FURNITURE, MRS. W. Kendry, 70 Park Street South, Wednesday, June 21, 2 o'clock, including Good Chesterfield Suite, New Breakfast Suite, New Congoleum Rugs, Electric Lamps, Maroon Studio Couch like new, Curtains, Blinds, Tea Kettle, numerous other articles. —J. H. Miles, Auctioneer.

BIG FURNITURE SALE — ESTATE OF Mrs. Margaret Murphy, Roseneath Village, Wednesday, June 21, 12:30; Contents of Hotel and Store combined, Dishes, Bedding, Furniture, Silverware, Linenware. Large Sale, come early. The Property will also be offered, subject to a reserve bid. —Golden Andrews, Auctioneer.

FARM STOCK AND EQUIPMENT — Property of late Norman Sheldon, Lot 15, Concession 2, Smith Township, on Tuesday, June 20th, at 1 p.m.: 18 Shorthorn Cows, 14 Head Young Stock, 3 Horses, Full Line Farm Implements, Lumber, and many other articles found on a well-managed Farm. No reserve. — Gordon Hancock, Auctioneer. Telephone 5021.

# London Times Reviews C.C.F. Victory

LONDON, June 19—(CP-Reuters) —The sweeping victory won by the Co-operative Commonwealth Federation in the Saskatchewan elections was interpreted today by The Times of London as showing that the farmers "are losing faith in the old individualist philosophy as no longer adequate to their need for reasonable economic security."

The program of the party "shows affinities with the program of the British Labor party, though it is somewhat less condemnatory of individualism as such, and in its detailed plans has been influenced by the new deal legislation of the United States," said the newspaper. The Times added:

"Like other left-wing parties, the C.C.F. has suffered from the extravagances of some of its supporters, but its official constitutionalism is safe in the hands of its present leader, Mr. Coldwell.

"The party is as yet a major influence in Dominion politics but is hoping to gain more ground in the general election due next year, in the hope that its triumph will be further encouraged by its 5-to-1 majority in Saskatchewan . . .

"There have for some time been signs that Canada was outgrowing the traditional alternatives of Liberal and Conservative which for so long met the political desires of its older provinces. To a younger generation more interested in economic and social than in political issues, its programs can be made to attract both older organizations."

# Universe Is Filled With Spiritual Idea

"Is the Universe, Including Man, Evolved by Atomic Force?" was the subject of the Lesson-Sermon which was read in all Churches of Christ, Scientist, throughout the world, including First Church of Christ Scientist in Peterborough, on Sunday.

The Golden Text was: "Thou, Lord, in the beginning hast laid the foundation of the earth; and the heavens are the works of thine hands." (Hebrews 1:10).

Selections from the Bible included the following from Genesis 1:1: "In the beginning God created the heaven and the earth."

Co-relative citations from the Christian Science textbook included the following: "God creates and governs the universe, including man. The universe is filled with spiritual ideas, which He evolves, and they are obedient to the Mind that makes them."

A GLIMPSE OF POST-WAR HOLIDAYS—This trio of pretty swimmers are demonstrating the post-war use of the rubber life raft which is now being used to save Allied fliers. Left to Right, they are Grace Johnson (in two-tone bathing suit), Betty Garrett (in figured suit) and Ruth Roman (in black suit).

# WITH THE BOY SCOUTS

**Scout Jamboree**

The Annual Scout and Cub Jamboree will be held at the Scout Grounds on Saturday, September 30. Now it is up to all Scouters to make plans accordingly. No names were given as to who are on committees, but it is assumed that the program will be drawn up on the same lines as previous years. It was also reported that two permanent outdoor fireplaces will be built, one at each end of the grounds and that Troops and Packs will be asked to use these and no others. It has been the policy of some to build fireplaces all over the lot and to leave little piles of stones disfiguring the field. No word has been received about Apple day but it will be held this in conjunction with the Dominion Apple day in October.

Our sincere congratulations are extended to Matt Sergeant who was awarded his commission in the Air Force on Friday last. Matt, who was a former member of St. John's Rover Crew, has been in the Air Force for some time and this spring was promoted to Flight Sergeant. At the present time, he is home on leave. We wish him Good Hunting and happy landings.

**Down at Sacred Heart**

It was a very happy trip along the Jungle Trail for several lads during the last week, when their parents were present to witness their advent into the Pack Council, Karl Clancy, Leon Blodgett, Douglas Blodgett and Bernard Quesnel made their Cub Promise before Akela and the Pack at an investiture ceremony held for their initiation into the World Wide Brotherhood of Scouting. Ronald Coulson and Ronald Collins were presented with their first year Service Star. Jim Clarke proved to be the boy with the keenest hearing in a game that lent a lot of fun to the evening's program. The tumbling mats also took a lot of punishment as Lionel Johnson and his Six put in a lot of practice at leap-frog and somersaulting whilst Ronald Collins found out that skipping was not as impossible as he thought it to be.

Gerald McMurray got to work and finished all his First Star tests.

**All Saint's Pack**

Following opening at headquarters the boys marched down to a field near the home of Senior Sixer Bob Webb. Sides were picked and a ball game played. The high light of the evening was the supply of weiners and Coca Cola that was provided by Mesdames Webb, White and Halladay. Then as the Pack gathered around the Council Rock, Gordon Graham was presented with his First Year Service Star. On returning to the Pack headquarters the boys were dismissed.

**St. John's**

The Pack:—Games on the Lawn at the east of the church were the main features of the evening. The games were interrupted as each Six was given orders at intervals of five minutes to proceed to Lech's fur store and bring back a report and diagram of the contents of the north window. In the book balancing and ball bouncing only about three of the Cubs were successful but the game of ball and blocks showed several boys very proficient at aiming the ball.

Returning to the hall, each Six wrote out the reports of their observation tests with the following points being awarded, Black Six 22, Green Six 21, Grey Six 20, Red Six 18, Brown and White Sixes being awarded 16 points each. The Black Six had the best written report but the Green six offered the best diagram. Next week the Pack will meet at Akela's residence, 296 Rogers and are to bring their swimming trunks with them. A full program will be drawn up for those who do not swim. Parents are requested to send in the certificates for the sons who are allowed to attend the Cub Camp on Saturday and Sunday, July 15 and 16, so that the leaders can arrange for all the needs. These certificates should be in the hands of the leaders on Friday next June 23rd.

George Nickson passed Savings, Don Ferguson Folding Clothes and cleaning boots, George Franks, Knots.

**St. Luke's Pack**

Jack King led in the opening Grand Howl at the last regular meeting of the Pack at which the arrangements for the week-end camp were fully discussed for the benefit of the boys. Some instruction was given out also the game "Cat and the Mouse" was played. The evening ended with Jack Bertrand leading in the closing ceremonies.

On Saturday afternoon St. Luke's church seemed a very busy spot as many youngsters were seen arriving with bags and bundles of blankets, happy smiles were seen on every face as the Cubs were looking eargerly to their first camp. At 2.30 the cars arrived and on journey the Pack went singing. At the Scout grounds the time was spent in fun and happiness with little sleep as these young Scouts could not just get settled down to their first night in camp.

Assistant Commissioner Albert Hope spent the full time with the Pack helping the Sing-song at the camp fire and telling those stories that the Cubs are always eager to hear. Sunday afternoon and the trip home came all too soon for the merry gang but true to promise Akela had them home in time for supper on Sunday. Akela, Baloo and Rakska wish to express their thanks to all those who assisted in every way to make the Camp a success. As is usual at such affair as these, Akela as numerable articles that the boys left behind, so if any Cub has missed his blankets or his head, just get in touch with Akela at once. The Old Wolf has it safely for you.

There are some announcements of special importanee to be given out this week, every boy is requested to be sure and attend.

**Out at the Scout Grounds.**

Four members of the St John's Group were out at the Scoutgrounds over the week end and greatly assisted in preparing the Camp fire for the entertainment of the soldiers, were Wilfred Woodcock. Don Searles, Roy Fitzgerald and Cub Billie Cummings. They reported that Mr. Hope worked very hard all the week end clearing rocks from the grounds.

**SCHOOL BREAKFASTS**

BILSTON, England —(CP)— A plan whereby children will be able to have breakfast at school before lessons has been started in this Staffordshire town. It was instituted because one councillor thought children "were too often sent to school either with no breakfast or with little else but a piece of bread."

## ROOM AND BOARD

—By Gene Ahern

# Fraserville News

The Fraserville Sunday school is planning to hold an anniversary on July 2.

A bee was held recently at the Fraserville cemetery for cutting the grass and fixing up the cemetery.

Open day at Cairo school will be held on Tuesday, June 20.

Mr. Allan Moffat of Fraserville, has secured a job at the Nashua Paper Company in Peterborough.

Mr. and Mrs. D. Moffat and Leona visited recently with their daughter and son-in-law, Mr. and Mrs. H. Brady of Hoard's Station. They also called on Rev. and Mrs. Cook of Foxboro, a former pastor at Fraserville

# Build 200 Homes

HAMILTON, June 19 —(CP)— Revenue Minister Gibson, in an interview here Saturday, said an order-in-council has been passed by the federal government authorizing the expenditure of $735,000 in Hamilton for the erection of semi-permanent houses for veterans and servicemen's families. The building of 200 of these houses is expected to start shortly.

## SALLY'S SALLIES

Registered U. S. Patent Office.

"Dad caught a fish yesterday and it grows six inches every time he mentions it."

# BARCLAY ON BRIDGE

**LEARN BRIDGE FAST**

**25—Declarer's Planning**

NOTHING WHICH the declarer has to do is more important than his planning before he plays a card. This part of his work begins as soon as the opening lead has been made and his partner has laid his hand face-up on the table as the "dummy." It is then that the declarer knows for the first time what are his assets and his liabilities. He should appraise them in detail, looking over each suit to size it up, making whatever deductions he can from the opening lead and then, based on this marshaling of the facts, figure out the course of action he decides to follow.

In the case of a No Trump contract, the fine player always counts up the number of certain tricks in sight so he can see how many more must be developed, in order to make his contract. Then he looks over the various suits and weighs the different opportunities to develop them. After that he considers the dangers against which he must protect himself. Considering all these factors, he then builds his plan of action.

If his contract is in a suit, he goes through approximately the same process, except that instead of counting the winning tricks, he generally counts the losers, the the tricks he is in danger of losing to the opponents. If the total is more than he can afford, and still make his contract, he considers various ways to get rid of enough losers, so that his contract will be safe.

Here the two methods are contrasted:

| 1. Dummy | 2. Dummy |
|---|---|
| ♠ 9 4 | ♠ 7 3 |
| ♥ 7 5 | ♥ 10 7 4 3 2 |
| ♦ A K Q 7 3 | ♦ A 6 2 |
| ♣ K J 5 3 | ♣ A K Q |
| **Declarer** | **Declarer** |
| ♠ K J | ♠ A K 6 |
| ♥ K Q J 10 2 | ♥ Q J 8 6 5 |
| ♦ 6 5 | ♦ 8 7 4 |
| ♣ A Q 7 2 | ♣ 9 5 |

No. 1 is an example of a No Trump situation, in which winning tricks are counted by the planner. Suppose West led the spade 7. With nine spades out, the declarer sees that it is virtually certain the opponents can beat him with spade tricks and the heart ace if they get the lead after his spade king is gone. So he must try for nine tricks to make his game without losing the lead to them after he wins the second spade trick.

With one trick certain in spades, plus four in clubs and three in diamonds, he has eight positively available. There are two places to try for the extra one—hearts and diamonds. But if he tries hearts, the opponents will get the lead and beat him with spade tricks. He must stake his venture on the diamonds breaking favorably. So after winning the second spade trick, if East uses the ace on the first, he must rake in his four club tricks and then try the diamonds, hoping they are divided three to each defender.

No. 2 is an example of a suit game contract in hearts. Suppose West leads the diamond king. The declarer sees that he must expect to lose two tricks in hearts, and his hand also contains two losers in diamonds—a total of four, whereas he can afford only three if he is to make his contract. Studying then to see how he can get rid of them, he sees that his spade loser is no problem because he can trump it in dummy. So his sole problem is the two diamond losers, since he has no way to prevent the two heart losers.

The club honors afford him an opportunity to discard one of his diamond losers. This must be done before he follows the usual order of leading trumps, as in this case a trump trick would give the defenders the lead and enable them to take the setting trick in diamonds. So he decides, after winning the first trick, to take three clubs, discarding one of his diamonds and assuring that he will lose only three tricks—two in trumps and one in diamonds.

Tomorrow: How to Finesse.

Distributed by King Features Syndicate, Inc.

# DAILY CROSSWORD

**ACROSS**

1. Drinks in small amounts
5. Crust on a wound
9. Cry aloud
10. Fertile spot in desert
12. Dance
13. A pile
14. Gold tinctures (Her.)
15. Bone (anat.)
17. Not working
18. Aloft
19. Female poet
21. Swine
24. Court
25. Searches for
27. Not taut
31. Devour
33. A defect, as in a spar (Naut.)
34. To oppress with heat
38. Music note
39. Wan
40. Personal pronoun
41. Shoshonean Indian
42. Girl's name
44. Variety of pepper
46. Counter-irritant (Surg.)
47. Pitchers
48. Dispatched
49. Minus

**DOWN**

1. Flat-bottomed sail boat
2. Electrified particles
3. Dog
4. Bend
5. Distress signal
6. Statehouses
7. Apart
8. Beaks
9. Basins for holy water
11. Observes
16. Plant
20. Goddess of dawn
22. Germanium (sym.)
23. Bones of a human being
26. Perched
28. Exclamation
29. Teamsters
30. Rests on the knees
32. Evening sun god
34. Resorts
35. Diminishes, as the moon
36. Choice part
37. Insurgent
41. Plural of 41 Across
43. Insect
45. Female sheep

Saturday's Answer

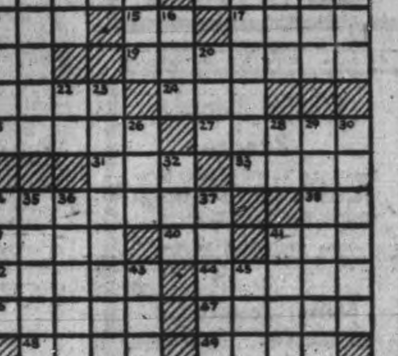

## TERRY AND THE PIRATES

—By Milton Caniff

## LI'L ABNER

—By Al Capp

## HENRY

—By Carl Anderson

## DONALD DUCK

—By Walt Disney

## BLONDIE

—By Chic Young

## MUGGS AND SKEETER

—By Wally Bishop

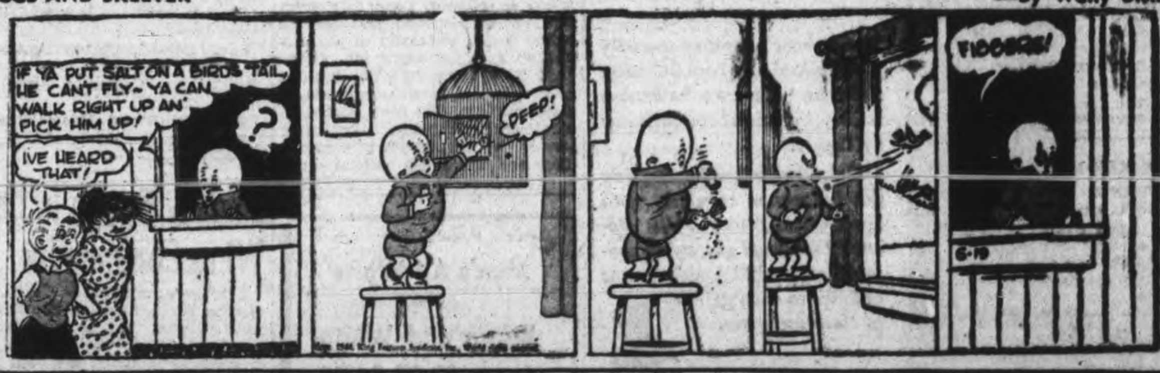


## BRICK BRADFORD

—By William Ritt and Clarence Gray

## TILLIE THE TOILER

—By Russ Westover

OURS is the Only Grocery Store in Lakefield and vicinity where you can get receipts to enter the Examiner Contest.
G. Warren Payne
Lakefield, Phone 23

It's Smart To Be Thrifty:
We extend an invitation to come to our store and compare prices with the quality of our merchandise.
DICKSON'S DRY
395 George St.

Prices that invite comparison
McKnight's Grocery
694 Armour Rd. Phone 6134

HANDY COMPACT
Enamel finish, large powder compartment and good sized mirror.
ELSIE BENNETT
Gift Shop 345 George St.

Care
Good Drugs
Reasonable Prices
FULLER'S DRUG STORE
236 McDonnel Phone 9235

If You Get Up Nights You Can't Feel Right
If you have to get up 3 or more times a night your rest is broken and it's no wonder if you feel old and run down before your time. Kidney and Bladder troubles often may be the cause of many pains and symptoms simply because the Kidneys may be tired and not working fast enough in filtering and removing irritating excess acids, poisons and wastes from your blood. So if you get up nights or suffer from burning, scanty or frequent passages, leg pains, backache, or nervousness, due to Kidney and Bladder troubles, you'll make no mistake in trying Cystex. Because it has given such joyous, happy results in so high a percentage of cases, Cystex is sold under an agreement of money back on return of empty package unless completely satisfactory to you. Cystex costs little at druggists, and the money back offer protects you.
Cystex
Helps Flush Kidneys

# C.C.F. Victory May Delay Next Election

By the Ottawa Staff of The Canadian Press.

OTTAWA, June 19—(CP)—Speculation on the effect, if any, of the Saskatchewan election result on proceedings in parliament and the date of the next general election is common but inconclusive.

It is considered the election may act to speed up proceedings as members of all parties may want to get back to their constituencies and attend to their own organization.

As to the election date, some feel that the political situation in the central Prairie Province, for many years a pillar of Liberalism, will delay rather than hasten a general election, unless some serious issue is raised in parliament.

Many Liberals interpret the election as pointing to the necessity for more extensive and efficient propaganda and organization activity.

Candidates: The C.C.F. doesn't intend to make an all-out effort to win the forthcoming Quebec election, says Stanley Knowles, C.C.F. member for Winnipeg North Centre and acting party House leader.

Mr. Knowles said he doubted whether the C.C.F. would have candidates in 50 per cent. of the 90 Quebec constituencies. Main reason: The C.C.F. did not start organizing in Quebec until about a year ago.

Switch: Persons close to Emmanuel d'Anjou, Liberal member of parliament for Rimouski, say he has decided to join the Bloc Populaire party headed by Maxine Raymond, who represents Beauharnois-Laprairie.

Rumor has it that he decided to make the break following passage of the bill authorizing the Government to spend $800,000,000 this year in mutual aid. Mr. D'Anjou was one of eight Quebec members voting against the bill.

# Lightning Kills Farmer's Stock

MARMORA, June 19 —(ENS)— George Davidson, well-known farmer of Marmora Township made the discovery Saturday morning that he had lost eight head of cattle through the electric storm the night previous. It is presumed that lightning struck them about 10.30 p.m.

The cattle were all well-bred Holsteins, five yearlings and three cows. Mr. Davidson said he would not have accepted $100 for one of the cows. It is understood that there was some insurance on the stock.

Wedding portraits taken in your home, church or our studio.
MORRIS DUKE
Photos of Distinction
382 George Phone 6620

WARNING:

Don't follow in Daddy's footsteps!
You or your baby may so easily pick up Athlete's Foot infection right on your own bathroom floor ... infection brought home by Daddy.
Fight the danger by cleaning the bathroom regularly with Lysol disinfectant ... *kills Athlete's Foot fungi quickly on contact!* Simply add 2½ tablespoons of Lysol to each gallon of cleaning water.

*For quick relief* from distress of Athlete's Foot, try the Lysol treatment! Directions with every bottle. At any drug counter.
Lysol Disinfectant
Copr. Lehn & Fink (Canada) Ltd.

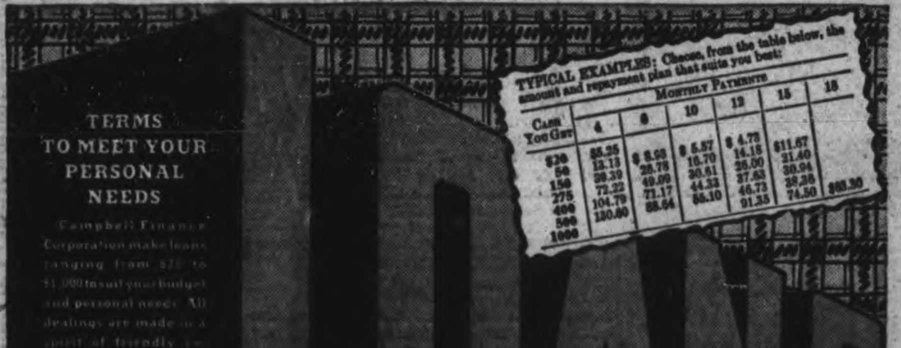


| Cash You Get | 4 | 6 | 10 | 12 | 15 | 18 |
|---|---|---|---|---|---|---|
| | Monthly Payments | | | | | |
| $20 | $5.25 | | | | | |
| 50 | 13.13 | $ 8.93 | $ 5.57 | $ 4.78 | | |
| 150 | 39.39 | 28.78 | 16.70 | 14.18 | $11.67 | |
| 275 | 72.22 | 49.09 | 30.61 | 26.00 | 21.40 | |
| 400 | 104.79 | 71.17 | 44.33 | 37.63 | 30.94 | |
| 500 | 130.60 | 88.64 | 55.10 | 46.73 | 38.28 | |
| 1000 | | | | 91.35 | 74.50 | $60.30 |

CAMPBELL FINANCE CORPORATION LIMITED
F. M. VIVASH Manager
169 Charlotte Phone 3520
OVER 100,000 SATISFIED CUSTOMERS THROUGHOUT CANADA

CANADIANS ADVANCE PAST WRECKED GERMAN VEHICLES—Lieut. J. A. R. Gregoire of Quebec City, fighting with the Canadians in France, leads his platoon past a wrecked German half-track vehicle, knocked out of action in earlier fighting. *(Canadian Army Overseas Photo—W.I.B.)*

# Hundreds Attend Livesay Funeral

TORONTO, June 19 — (CP). — J. F. B. Livesay, retired general manager of the Canadian Press, who died on Thursday, was buried Saturday in country churchyard of St. Peter's Anglican Church at Erindale.

Scores of newspaper associates, CP employees and personal friends of many years attended the service conducted by Rev. George F. Banks rector of St. Peter's. Many accompanied the body from Mr. Livesay's home at Woodlot, Clarkson, to the church.

Pall-bearers were Herbert Smith, long-time close friend and gardener at the Livesay home; I. Norman Smith, assistant general manager of the Ottawa Journal; A. W. J. Buckland, assistant news editor of the Toronto Evening Telegram; and three members of the CP staff R. K. Carnegie, parliamentary superintendent at Ottawa, Forbes Rhude, Montreal, Quebec superintendent, and M. W. Bradbury, of Toronto, traffic superintendent.

Honorary pall-bearers were E. B. Jolliffe, Toronto, personal friend and former CP cable editor; Beverley Heath, Toronto, a personal friend; C. A. Day, treasurer, and Gillis Purcell, assistant general manager of the Canadian Press.

# Lindsay Man Captain Merchant Ship Sinks

LINDSAY, June 19 — (ENS). — Captain Augustine Gerster, who was in command of the Toronto-owned freighter Anona which sank in the Gulf of Mexico, is a son of Mrs. Annie Gerster, 100 St. Patrick Street, Lindsay, and is well known locally as an O.H.A. player for many years.

Capt. Gerster has been a sailor on the Great Lakes for fifteen years and received his captain's papers five years ago. He was engaged in piloting navy tugs from Toronto to Montreal and Halifax before taking command of the Anona on a trip through the Mississippi River. The freighter buckled in the Gulf of Mexico and sank in a few minutes. The crew floated on a raft for several days before being located by an American airplane. They are now under hospital care.

Men's All-White and Brown and White Shoes $2.95-$4.95
Sizes 6, 6½, 7, 10, 10½, 11
Walkwel Shoe Store
378 GEORGE

# Domestic Duties

*FORT BENNING, Ga., June 19—(AP).—A young red fox inevitably named Reynard, has made five parachute jumps at the paratrooper school here and now wears the regulation insignia. Reynard will take over as a mascot in place of Daisy, black and white dog with seven jumps completed. Daisy is retiring to raise a litter of new mascots.*

# Asphodel Schools Unite For Picnic

Two schools, Donegal and Fife's in Asphodel held a joint picnic at Birdsall's Beach, Rice Lake, on Friday. Swimming was enjoyed before dinner which was served by the ladies at noon.

In the afternoon, a baseball game between the two schools resulted in a score of 42-18 in favor of Donegal.

The prize-winners of the races were as follows:

Children under school age—Barbara Brown and John Scott.

Girls 6-8—1, Elizabeth Warner; 2, Doris Brown.

Boys 6-8—1, Ronald McMillan; 2, Allan Buck.

Girls 8-10—1, Dorloras Bannon; 2, Muriel Buck and Myrtle Mackay.

Boys 8-10—1, Albert Lynch; 2, Leon Lynch; 3, Eldon Van Volkenburg.

Girls 11-12—1, Muriel Buck; 2, Doloras Bannon; 3, Doreen Brown.

Boys 11-12—1, Ronald Brown; 2, Tommy Starke; 3, Kenneth Humphries.

Girls 15 and under — 1, Doreen Brown; 2, Mary Lynch; 3, Doloras Bannon.

Boys 15 and under — 1, Trevor Brown; 2, Lloyd Starke; 3, Porter Fife.

Married women—1, Mrs. Horace Brown; 2, Mrs. Bert Lynch.

Married men—1, Mr. Wm. Barrie; 2, Mr. Roy Brown.

Girls' three-legged — 1, Doreen Brown and Laurabelle Barrie.

Boys' three-legged—1, Porter Fife and Lloyd Starke.

Wheelbarrow—1, Jack and Raymond Lynch.

Sack, girls—1, Doreen Brown; 2, Mary Lynch.

Sack, boys—1, Ronald Brown; 2, Tommy Starke.

Boot and shoe—1, Ronald Brown; 2, Helen Lynch.

# Lindsay Boy In India Wing Commander

LINDSAY, June 19— (ENS). — George Beall, Adelaide Street, has received word that his son, Squadron Leader Hugo Beall, now on active service in India, has been promoted to the rank of Wing Commander.

Wing Commander Beall was in England with the R.A.F. before the outbreak of war. He attended Lindsay Collegiate Institute, and while a student trained with the 45th Infantry Regiment. He has seen service in practically every theatre of war and was for some time detailed as instructor in Canada.

DECORATED—Lieut.-Com. J. R. H. Kirkpatrick, of Kitchener, leader of one of the flotillas of Canadian-manned MTB's. He received his decoration recently for good service in light craft.

# Conservatives Call Convention

LINDSAY, June 19 — (ENS). — The Progressive-Conservative Association of Victoria and Haliburton Counties has called a convention for June 30 for the purpose of selecting a candidate to contest the riding in the Dominion election.

Many names have been mentioned as possible candidates, including that of Hon. John Bracken, Leader of the party in Canada, who was given a great ovation on his recent visit to Lindsay. Also mentioned as possible candidate is Mrs. (Dr.) Crowe, at present associated with Ontario House in London, England, while her husband is a prisoner of war in Germany. Mrs. Crowe was for many years a resident of Minden, in Haliburton County.

Other possible candidates are the past organizer of the Ontario Conservative Association C. G. Frost, Donald McQuarrie, president of the Victoria County Red Cross Society and chairman of War Service Committee, Samuel Endicott, ex-Warden, Col R. I. Moore, District Governor Canadian Legion, I. E. Weldon, K.C., of Toronto, Reeve Clayton Hodgson of Haliburton, ex-Reeve Roy Shields of Coboconk, and ex-Warden Roy Bottum of Bobcaygeon.

# Bancroft News

Mr. and Mrs. Ralph Turner and daughter Joyce arrived at Trout Lake near Bancroft Thursday. Mr. Turner remained until Sunday before returning to Belleville, but the family expect to spend the summer months at the lake.

Mr. and Mrs. Edgar Stapley motored to Belleville Friday morning to attend the funeral of the late Mrs. F. Slater.

Mr. Eric Wiltshire of Kingston, was in town tthis week on repair work at the different stands operated by an oil company.

Mr. and Mrs. Milton Fisher of Huntsville, moved to Bancroft last week, taking up residence in their home on Bridge street, formerly owned by Mrs. J. Price. Mr. Fisher has been an employee of Mr. Frank Hubbel of Huntsville for several years, but will takeup his new duties in town as an employee of E. Laundry and Son.

You don't have to pay for fancy fixtures or high rent when you shop here. Men's Re-conditioned Army Boots, $2.95 Pair. Ladies' $1.95 Pair. New and Used Clothing.
RUSKIN & CO.
Aylmer St. (off Charlotte)

Ladies' Wear
For good value and personal service you will do better at
Florence Shoppe

Visit our special Vitamin Centre—and let our expert pharmacists advise you as to what vitamins you need to keep alert and well in these extra busy days.
Elliott's
REXALL DRUG STORE

Moffat Electric Range
Featuring Thermo-matic Syncrochime Control and famous Moffat Red Spot Element.
Free illustrated booklet
Miller-Powell Co.
438 George St. Phone 6453

# Man From China Addresses WMS

OMEMEE, June 19 —(ENS)— At the June meeting of the Women's Missionary Society of Trinity United Church, held at the home of Mrs. Vernon Lang, the guest speaker was Rev. Howard Veals, B.A., B.Paed., recently returned from the Mission field in West China. About 35 members were present and the meeting was in charge of the leader of Group 3, Mrs. Harry Deyell. Mrs. V. Lang, president, conducted the business and members decided to meet in the church basement on July 6 for a quilting. There will be no regular meetings in July and August.

Mrs. Deyell announced the theme of the program to be "Children and Youth — Leaders of Tomorrow", Mrs. E. Woods read the scripture lesson and a responsive prayer was led by Mrs. H. Deyell. Mrs. Arthur Rutherford gave a reading on the topic and Mrs. J. Bradley read 10 pertinent rules for parents, while Mrs. Burt Pogue led in prayer.

Rev. Howard Veals was introduced by Mrs. Deyell, and he and Mrs. Veals and their daughter, Katherine, who were also present, were warmly welcomed. Rev. Veals gave an interesting and enlightening talk on "Children in China", telling of their life from birth, before which no preparation is made by the family or the mother, and at which there is no attending doctor. All life in China moves around the family, and all the family live under one roof, including the grandparents, parents, all the sons of the family with their wives and children. Seven out of 10 children never go inside the door of a school, and no Christianity is taught in the Chinese schools. At the conclusion of his talk Rev. Veals invited questions and an interesting discussion period followed. Rev. Patterson closed that part of the meeting with prayer.

The Society presented Mrs. Veals with a parcel of linen to be used when they set up their temporary home in Canada, since according to plane restrictions they were not allowed to bring any of their household goods home from China with them. Mrs. Veals thanked her friends and spoke briefly, telling something of their six weeks boat trip home.

The women of Group 3 served light refreshments and a social time was enjoyed, when an informal chat with Rev. and Mrs. Veals and Katherine took place.

## Dies At Lindsay

LINDSAY, June 19—(CP)—John O'Leary, past-president of the Master Horseshoers' and Carriage Workers' Association of Ontraio, died suddenly at his home here Saturday. He owned and operated a carriage shop here for many years.

BUY WAR SAVINGS STAMPS with the money you save when shopping here.
A. E. SAUNDERS
The Good Grocery Store
13 Monaghan Rd. Phone 3713

"If you live near Lakefield, get your receipts to enter the Examiner Contest here.
Northey's Drug Store
Lakefield Phone 36

STORE HOURS:
9 a.m. to 6 p.m.
Wednesday
9 a.m. to 12.30 Noon
Dial 5721
C.D.S. THE STORE FOR YOUNG CANADA

Blouses
Pert'n Posy-Like
A dress-up blouse of white slub cotton with smocked yoke. Short sleeves and Peter Pan collar in button-on style. Sizes 1 to 6 years.
Each 1.95
Flannel Skirts For Tiny Tots
Something pretty special in an all round pleated skirt of wool flannel. Styled with button-on white cotton bodice. In brown, wine and navy. Sizes 1 to 6 years.
Each 1.95
—Second Floor, C.D.S.
Patent Leather Shoes For Girls
Bright and shiny as a new penny, these black patented leather strap slippers with perforated and stitched vamp. Sewn leather soles with rubber lifts on heels, which should wear well. Sizes 8 to 10½.
Pair 1.79
—Main Floor, C.D.S.

THE CANADIAN DEPARTMENT STORES LIMITED

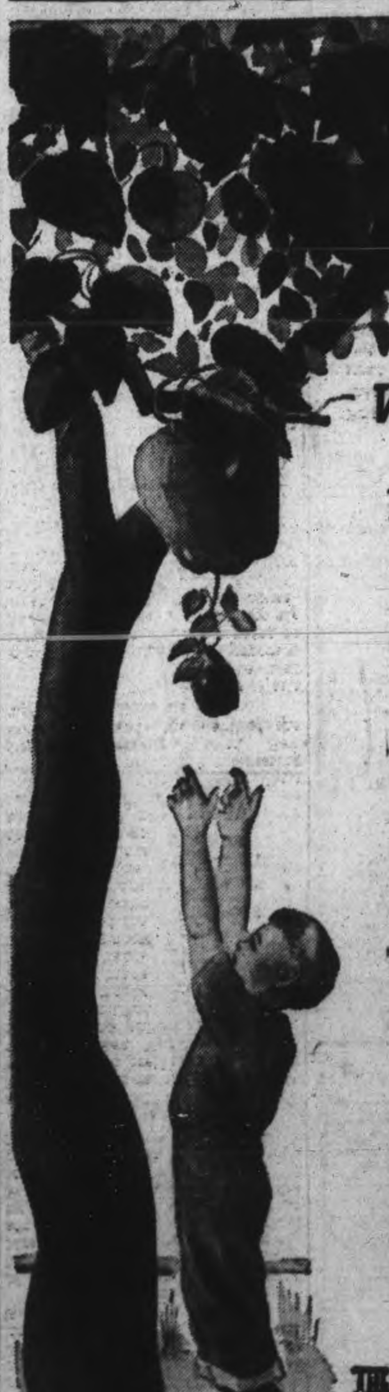
WANT A BOOST UP?
Just beyond the stretching fingers of Canada's *new generation* lie tomorrow's free opportunities. Youth faces the unknown future eagerly and unafraid. They don't want to be levelled off with the craven and the failure. They want the freedom to benefit by their own initiative and a friendly boost toward their goal.
For 89 years this Bank has been encouraging personal and business enterprise. It has provided experienced financial counsel, adequate credit arrangements and complete banking facilities for countless undertakings.
These undertakings cover the whole gamut of Canadian economic life. They range from scientific research, through primary industries and manufacturing to essential services, providing new jobs, new markets and new opportunities. Thus this Bank encourages personal initiative and supports enterprising people to boost them up the ladder of success and enrich the unexcelled living standard in which all Canadians share.
THE BANK OF TORONTO
*Incorporated 1855*
Peterborough Branch—J. L. Thompson, Manager
Branches at Bethany, Havelock, Keene, Millbrook and Omemee.
BANKERS TO FREE ENTERPRISE FOR 89 YEARS

Telephones
Examiner ............... 4641
CHEX ............... 4641
Nights after 6 p.m., Sundays, Holidays
Examiner ............... 4641
CHEX ............... 4643

# Evening Examiner

Peterborough

NIGHT FINAL

VOL. LXXXIX, No. 145 — WEATHER Fair; somewhat warmer. — PETERBOROUGH, TUESDAY, JUNE 20, 1944 — ★★ — PRICE FOUR CENTS

# ALLIES PIERCE CHERBOURG DEFENCES

## Night Planes, Ack-Ack Guns Proving Effective Against New Nazi Rockets

### Heaviest Types Travel 400 Miles An Hour
### Can Be Seen At Night
### By Flames Spitting From Jet Pipes

SUPREME HEADQUARTERS ALLIED EXPEDITIONARY FORCE, June 20 — (CP). — More than 1.500 American heavy bombers, possibly the greatest force in history, today simultaneously attacked rocket bomb platforms in the Pas de Calais and an array of objectives in central Germany ranging from oil refineries to airplane and tank plants.

The giant armada equalled if it did not surpass that sent out last Wednesday to attack French airfields, bridges and the Emmerich oil refinery in Germany.

With its big fighter escort, the sky fleet totalled upward of 2,000 planes.

The heavy bombers blasted synthetic oil plants and oil refineries around Hannover, Hamburg, Magdeburg and Politz, a tank depot near Magdeburg, and an airplane wing repair and parts plant near Brunswick.

**16 Land In Sweden.**

Stockholm reported 16 of the heavy bombers made forced landings at the Malmo airport.

Returning crewmen said they found clear weather over Germany but were forced to bomb through a cloud cover over the Pas de Calais. To-day's giant operation took a part of the fleet more than 550 miles almost to the Polish border to hit Politz, about 10 miles north of the Baltic seaport of Stettin in far eastern Germany.

While the American bomber and fighter fleet was over Europe and smashing again at the ramps from which Germany's rocket-bombs are launched, lighter Allied aerial forces swarmed across the channel in improving weather and renewed the harassment of German forces in Normandy.

The Paris radio soon left the air, indicating medium bombers and fighters were hitting behind the German lines.

To-day's bomber formation was the fifth force of more than 1,000 heavyweights the American air force has sent out since D-day.

**Flak Is Heavy**

The big assault was the third within 24 hours against the Pas de Calais area from which rocket bombs continue to stream into southern England today.

Air Force Commander Gen. Henry H. Arnold, returning from an inspection tour, credited the European Air Force's invasion operation with "having permitted our surface forces to operate unhampered from enemy air opposition and paved the way for them to move forward with greater speed."

"This", he said, "together with

NIGHT PLANES
(Continued on Page 2, Column 2)

## Vote 2 to One For C.C.F. In Saskatchewan

REGINA, June 20.—(CP).—C.C.F. candidates in the Saskatchewan general election polled about two to every one for the other two major parties—Liberals and Progressive Conservatives—in early returns of the soldiers' vote

The soldiers' vote in Gravelbourg constituency last night gave Dr. H. E. Houze, C.C.F., 42 votes against 24 for Hon. E. M. Culliton, virtually assuring the C.C.F. candidate election. Dr. Houze with 2,644 votes had a lead of 95 over Maj. Culliton with only one poll yet to heard from.

Earlier, Premier M. J. Patterson's plurality in Cannington riding was reduced to 18 over Mrs. Gladys Strum, C.C.F.

With the soldiers' vote distributed for 16 of the 48 constituencies where voting in the election took place last Thursday, C.C.F. candidates received 691 votes, Liberals 285, Progressive Conservatives 70, and others nil.

Election of Dr. Houze would bring the C.C.F. membership in the next House of 55 members to 44. On the civilian vote, the C.C.F. elected 43 and Liberals 5 with the C.C.F. leading in Gravelbourg and Turtleford and a Liberal ahead in Meadow Lake.

Election in the remote Cumberland constituency has been deferred until June 24.

Saskatchewan members of the armed forces voted in the constituencies in which they were stationed on election day, but for candidates in thir home ridings. Count-

VOTE 2 TO ONE
(Continued on Page 2, Column 5)

## Imperial Units Gain 17 Miles

KANDY, Ceylon, June 20—(CP).—Parallel columns of Imperial troops striking south from Kohima toward Imphal have advanced 17 miles, the greatest single-day of progress in the counter-offensive to knock the Japanese from the northeastern India border regions, it was announced today.

The plunge narrowed to 29 miles the gap between forces fighting below Kohima, and those advancing north from Imphal. The two strongpoints are 50 miles apart.

Headquarters estimated 3,500 Japanese have been killed in this sector.

The southern push seized Mao Songsamg brushed the enemy aside in Tuphema, and continued to push west of Maram. Two other towns were taken, the invaders were cleared from the Naga hills, and a large ordnance dump and 10 artillery pieces were seized. Admiral Lord Louis Mountbatten's headquarters said.

## Changsha Falls To Japanese

CHUNGKING, June 20 (AP) — Indicating that Changsha had fallen, the Chinese high command said tonight the situation in the capital of Honan province was obscure following destruction of suburban defence works by more than 50,000 Japanese troops. Radio contact with Changsha was broken.

The Japanese attacked the suburban defences under a cover of war planes, the high command said.

(Tokyo radio said earlier that Japanese Imperial headquarters had announced the complete capture of Changsha Sunday, as well as the taking of Liling, 40 miles southeast.)

## Canadian Nurses In France

### Both Serve With Airforce Hospital

WITH THE R.C.A.F. IN FRANCE, June 20 (CP-Cable)—Tin hats on, battledress trousers tucked into rubber boots, two R.C.A.F. Nursing Sisters, Dorothy Mulholland of Georgetown, Ont., and D. C. Pitkethly of Ottawa, walked down the ramp of an assault craft on to a Normandy beach yesterday morning, the first Canadian servicewomen to land in France.

They came with the main party of an R.C.A.F. mobile field hospital supervised by Wing Cmdr. M. Growse of London, Ont., who with a few other ranks has been in France since D-Day plus one preparing the way for the main body as well as acting as a casualty clearing station for army and air force alike.

The Nursing Sisters said they had a wonderful crossing—"the Captain's quarters! lovely linen sheets and private shower bath."

"Of course," Nursing Sister Pitkethly added, "I think we have to admit some of our success was due to the fact we softened up the Captain by turning up the bottoms of his trousers for him. They were too long and had bothered him for some time."

It wasn't long before the nurses were pitching in with the rest of the party to put up tents and unload vehicles. Growse expected the hospital, only R.C.A.F. unit of its kind in France, to be fully operational within a few hours.

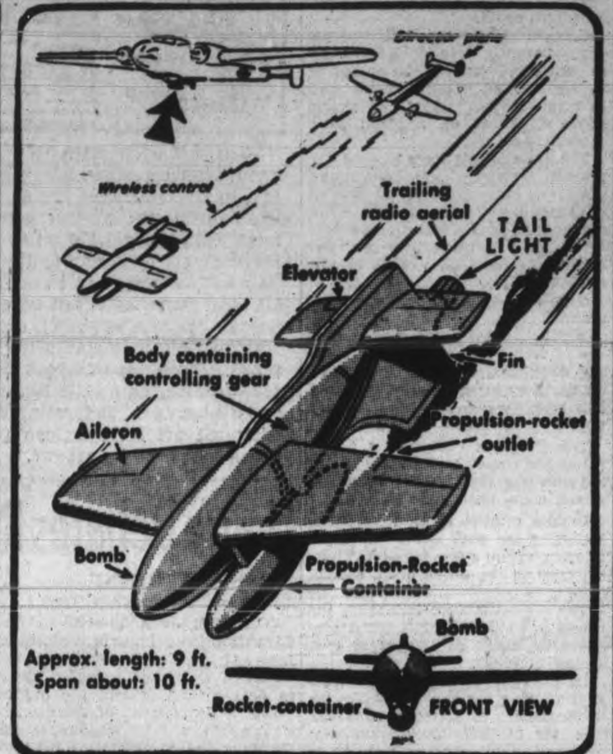


HOW NAZI ROBOT PLANE WORKS—The flame-spurting, pilotless "winged bomb," which the Nazis are using against England, is explained in this artist's conception. It was drawn from various reports of how the radio propelled "rocket glider-bomber" looks and how it works. The "bomb" is actually a small plane in itself with a wingspread of about ten feet, carried beneath the fuselage of a parent plane. After being released, it is directed to the target by radio. It has a bright light at its tail, thus enabling the parent-plane to keep in sight and guide the projectile toward its destination.

## Reciprocal Lend-Lease Plan Made Invasion Possible

LONDON, June 20—(CP).—British and American reciprocal lend-lease programs were the key factors which made possible the invasion, Capt. Oliver Lyttelton, British Minister of War Production, said today in an address to the American Chamber of Commerce. Referring to charges Britain is selling lend-lease goods to third countries, Lyttelton declared every possible precaution is being taken to prevent anything of the kind happening.

He said American lend-lease amounted to $4,000,000,000 in 1943, and that British reverse lend-lease has amounted to $2,000,000,000 to date. He said the United States is supplying 25 per cent. of Britain's munitions and that the $4,000,000,000 was exclusive of supplies to other parts of the world for use by British forces.

British lend-lease to the United States now is running at more than twice the rate than at the beginning of 1943, he said.

American forces in the United Kingdom have received use of barracks, airports and other military facilities and one-third of all their

RECIPROCAL
(Continued on Page 2, Column 2)

## 300 Jap Planes Lost At Saipan

PEARL HARBOR, June 20—(AP)—American carrier pilots and warship guns have destroyed an estimated 300 Japanese planes off Saipan to win the biggest Pacific air battle since Midway, while a land surge captured a vital airstrip and sealed off the southern end of the island.

In a vicious battle lasting several hours, the offshore task force smashed a sustained Japanese aerial assault Sunday. Admiral Nimitz said first information reported only one American vessel damaged.

(Tokyo radio today broadcast a special Japanese communique saying an "Allied fleet" attacking the Marianas had lost one battleship, two cruisers, one destroyer, one submarine and 300 planes, but acknowledged American forces had established a beachhead on Saipan island.)

With the land battle still raging to their north and southwest, the invaders began preparing the newly-captured Aslito airstrip, on Saipan's southern coast—the first American air base within Japan's central Pacific middle defence arc.

Pushing through tangled canefields and swamps, American marines and army troops have traversed the island on a wide front to reach Magicienne Bay on the east coast, 3½ miles from the western landing beach.

They hold a five-mile coastal strip on the western shoreline, where they have expanded from their original beachhead at Agingan Point.

## Gurkhas Capture Jap Stronghold

CHUNGKING, June 20—(AP).—A Chinese communique announced today that Gurkha troops and Kachin levies have captured the heavily defended stronghold at Tiankaup, 40 miles north of Myitkyina in the Fort Hertz valley of Northern Burma, thus ending a six weeks' siege.

At the same time, the bulletin said, Chinese pushing down the Mogaung valley some 40 miles west of Myitkyina have advanced five miles from captured Kamaing. Chinese troops and Chindit forces, meanwhile were reported continuing pressure against the enemy around Mogaung.

## WAR BULLETINS

***Ready To Hit South Of France***

LONDON: Karl Praegner, chief military correspondent of the German D.N.B. agency, wrote tonight that "16 enemy divisions are now poised in North Africa for an attack against the south coast of France."

• • • •

***Garrison Warned Position Hopeless***

NEW YORK: German troops cut off at Cherbourg by the American advance were warned over BBC facilities today that their position was hopeless and that surrender would be their wisest move.

• • • •

***Key Beachhead Town Surrenders***

SUPREME HEADQUARTERS ALLIED EXPEDITIONARY FORCE: British troops have captured Tilly Sur Seulles, it was announced officially today.

• • • •

***Allied Troops Take Perugia***

ROME: Allied troops have entered Perugia, major communications centre between Rome and Florence and 85 miles north of the Italian capital, Allied Headquarters announced today.

## The Weather

**Peterborough Temperatures:**

Today:
Night low..46 Noon.....55

Yesterday:
Highest....75 Lowest....53

One Year Ago:
Highest....80 Lowest....66

**Weather Forecast:**

Georgian Bay — Moderate to fresh winds; partly cloudy and cool. Wednesday: Moderate winds; fair and somewhat warmer.

Lower Lake Region — Fresh winds; mostly cloudy and cool; a few light scattered showers. Wednesday: Moderate to fresh winds; fair and somewhat warmer.

Ottawa and Upper St. Lawrence Valleys — Moderate winds: cloudy and cool, with occasional showers to-day and early Wednesday, then fair and a little warmer.

## Viipuri Port Captured By Russians

### Expect Peace Move From Finns In Near Future

LONDON, June 20 — (CP) — A Stockholm dispatch said today that Viipuri, key Finnish seaport, had fallen to the Russian Army after the city had been shelled by massed artillery from positions less than nine miles away.

The Swedish reports, reaching a reliable source in Stockholm, were not immediately confirmed by Moscow or Russian sources in London.

The Red Army increased the speed of its offensive, Moscow advoices said, pouring through a 30-mile gap blown in the "wolf teeth" fortifications of the third and last series of Mannerheim Line defences. The all of the Mannerheim Line brought Finland's winter war with Russia to an abrupt end in 1940.

The reported travels of Finnish Diplomats in Sweden suggested that the Baltic Republic might again be seeking peace. Moscow, however, reported no peace overtures.

**Forms New Government**

(The Stockholm newspaper Aftonbladet reported that Field Marshal Mannerheim, Finnish Commander-in-Chief was taking the initiative in forming a new Finnish government which will sue for peace).

The Russian Army newspaper Red Star said coastal defences along the Gulf of Viipuri had collapsed and that the Red Army had defeated the 18th and 10th Finnish Infantry brigades and the "yellow regiment" on the approaches to the city. Some 125 miles to the west lies the Finnish capital of Helsinki.

Soviet airmen and long-range artillery bombed and shelled Finnish ships attempting to flee the seaport, a broadcast Soviet communique said. A London News-Chronicle correspondent with the Russian troops declared spearheads of Marshal Leonid A. Govorov's forces were fighting in the city's suburbs.

The correspondent asserted the Russians "shortly will be in a position to dictate terms" to the Finns.

A prediction the Finnish cabinet would be revamped came from the Stockholm newspaper Svenska Dagbladet, which said Premier Edwin Linkomies and Finance Minister Vaino Tanner, the two men largely responsible for Finland's rejection of Soviet armistice terms three months ago, would retire. The paper did not name a possible successor to Linkomies, but said it would not be Dr. Juho K. Paasikivi, former premier who flew to Moscow last March to receive Moscow's peace terms.

The Russian communique said Soviet airmen sank 16 ships in Viipuri harbor, including six transports, and

VIIPURI PORT
(Continued on Page 2, Column 3)

## It Doesn't Work

*SUPREME HEADQUARTERS, Allied Expeditionary Force, June 20 (CP-Reuters)—Allied bombers smashed at the "robot coast" of France today and encountered another "secret weapon." It consisted of a square box-like missile fired into the air to burst and scatter long strips of silvery metallic substance possibly designed to foul propellors. Pilots said the new weapon was ineffective.*

## 8th Army Enters Perugia; Elba Captured

By LYNN HEINZERLING
Associated Press War Correspondent

ROME, June 20—(AP)—British 8th Army units pressing northward on the Italian mainland have entered Perugia, major communications centre 72 miles air line southeast of Florence and 85 miles north of Rome, after the German position in the north had been weakened by the conquest of Elba by French colonial troops.

The French crushed the last stubborn resistance on Elba yesterday. The swift campaign netted 1,800 prisoners, all but a small portion of the enemy garrison.

Organized resistance on Elba collapsed with capture of Porto Longone, on the eastern shore of the historic island. The garrison of about 300 there hoisted a white flag and surrendered. Large quantities of material were abandoned by the enemy.

Eighth Army troops were encountering spotty resistance today within Perugia. On both sides of the city, however, Allied troops advanced a considerable distance, an Allied communique said.

Eight Army troops were wiping out nests of fierce resistance inide the old town. Despite rain which interfered with the movement of troops and transport the 8th Army advanced all along its front in the face of resistance at key points.

The 5th Army advanced more than nine miles north of Grosseto, which is some 22 miles beyond Orbetello.

Most of the prisoners taken on Elba were German and enemy losses in dead and wounded were estimated at 500.

Portoferraio, the island's capital fell Sunday after an aerial bombardment.

The Villa Napoleona at Monte San Martino was captured unharmed after hasty evacuation by the Germans.

(The German High Command in its broadcast communique said the garrison of Elba was removed to the Italian mainland last night.)

The island will be administered by an Allied Commission.

Participating in the conquest were a battalion of French Commandos, Senegalese and Goumiers (Moroccans), with the Royal and United States Navies transporting and supplying the troops.

Perugia a provincial capital with a population of 88,500, has been

8th ARMY ENTERS
(Continued on Page 2, Column 4)

## Negro Is Suing London Hotel

LONDON, June 20.—(CP Cable).—Counsel for Leary Constantine, internationally-known British West Indies cricketer, said in court yesterday the managers of the Imperial Hotel asked Constantine, his wife and daughter to leave last July because they "did not want Niggers in the hotel."

Constantine's suit for damages from Imperial London Hotels, Limited, for alleged breach of contract to lodge him at the Imperial Hotel, opened with Sir Patrick Hastings, the cricketer's counsel, declaring: "If that expression was used, it would be grossly offensive, in addition to a breach of the duty of an innkeeper to offer board and lodging to a traveller."

Thomas Watson, Labor Ministry official under whom Constantine had been employed to look after the welfare of West Indians at Liverpool, testified Margaret O'Sullivan, hotel manager, had used the expression while explaining to him why Constantine had been asked to leave. "Miss O'Sullivan denied this, saying she had taken particular care not to be offensive.

Constantine testified that he realized there was color prejudice when he arrived at the hotel where rooms for him and his family had been engaged a few days before and the hotel was told he was a Negro.

## Americans Seize Valognes Forging Ring Of Steel 4 Miles Outside Cherbourg

### British Plunge Beyond Tilly Sur Seulles
### Beat Back Counter Jabs
### 50,000 Germans Trapped In French Port

SUPREME HEADQUARTERS ALLIED EXPEDITIONARY FORCE, June 20—(CP).—American troops plunged within four miles of Cherbourg late today and also seized Valognes, 10 miles southeast of the great harbor, while British forces in the eastern sector pushed south from captured Tilly Sur Seulles to occupy Hottot.

Battling against a wall of Nazi armor, the British forces seized the town, two miles south of Tilly and beat back two Nazi counter-attacks.

There was no change in the position in other sectors held by British and Canadians but this did not mean a lull because British and Canadian armor hold in combat four Panzer divisions alongthis front.

The beaches in that sector still were shelled intermittently by German long-range and mobile batteries but the British cruisers Ajax, Arethusa, Belfast and Syrius countered the enemy fire.

**A Death Pocket.**

In the Cherbourg sector, the veteran United States 9th Division spearheaded the drive directly south of Cherbourg — a death pocket for perhaps up to 50,000 Nazis—advancing to St. Martin Le Grand only four miles away.

On the southeast approach to the north, other Americans seized Valognes and pushed a mile beyond and cleaned the Germans from by-passed Montebourg, four miles southeast of Valognes.

On the eastern coast of the trap tightening steadily on Cherbourg an American column drove two miles north of Quineville.

Montebourg, won and lost by the Americans in bitter street fighting and then by-passed in the push to Valognes, now has been completely occupied Supreme Headquarters said.

**Pierce Defences.**

The Germans were falling back upon the inner perimeter of Cherbourg's defences, Associated Press correspondent Roger Greene said in a dispatch from U.S. Field Headquarters. He added the Germans fell back from Valognes "without attempting a major stand."

The power drive directly south of Cherbourg carried the 9th Division battering ram nearly six miles north of captured Bricquebec.

U.S. forces on the west coast also made progress north of Barneville, where the first break-through was made sealing off the top of Cherbourg peninsula. Opposition in this sector was reported light.

The Germans have three semi-circular defence lines around Cherbourg, with the biggest stretching out six miles from the port. Lt.-Gen. Omar N. Bradley's offensive has pierced deep through this line and apparently has reached the second defence wall.

Air reconnaissance disclosed the Germans have been demolishing the port of Cherbourg and that it is in bad shape, indicating they had given up hope of holding it for very long.

There were indications the Germans were weaker on the western side of the peninsula than in the east. Heavy fighting has raged in the Montebourg-Valognes sector.

The all-out Cherbourg drive was coupled with what appeared to be the greatest air effort since the first days of the invasion, and more than 1,500 American heavy bombers bombed targets in Germany and the rocket-bomb platforms in the Pas de Calais area on the French coast.

**No Escape.**

A "Cape Bon" in miniature was believed developing in the Cherbourg Peninsula but there were no signs of any attempt to evacuate the trapped troops by sea.

SHELLS BATTER
(Continued on Page 2, Column 1)

## Lloyd Chadburn Killed Over France

AURORA, Ont., June 20—(CP).—Wing Cmdr. Lloyd Chadburn, 24, D.S.O. and bar, D.F.C., died of injuries received June 13 and has been buried in a cemetery in France, his mother, Mrs. Frank Allen, has been informed.

"We are awaiting an official report on Lloyd's death," said the mother of the Montreal native who was one of the Dominion's outstanding air heroes of the war with a record of 14 German planes shot down, an enemy E-boat sunk, another damaged and a destroyer damaged.

"At present we are told that he was shot down while flying low over the Cherbourg area and didn't have a chance to bail out. We do not know whether he was hit by an enemy fighter or by flak from the ground. He was buried at Benouville, about five miles from Cannes."

One of the youngest wing commanders in the R.C.A.F., Chadburn was mentioned as taking part in D-Day operations. Word that he was missing was received Sunday and the report of his death was received today.

A memorial service will be held in Trinity Anglican Church here on Sunday.

## Desert Rats In Normandy

NEW YORK, June 20.—(CP). — Men of the famous British 7th Armored Division, the "Desert Rats" of the North African campaign, are fighting in Normandy and "are punishing the enemy just as much in this close, leafy Norman country as they did in North Africa," the BBC said last night.

The broadcast, recorded by CBS, said the fighting in Normandy is "very different" from that in North Africa. There are no big open spaces "with hundreds of tanks manoeuvring on each side," it said, adding:

"It's rather a matter of tanks hunting tanks through the woods and orchards, stalking each other down and fighting it out at 200 or 150 yards' range.

"The Germans are exploiting the country for all they are worth. They are lying up in ditches letting our tanks pass, then popping out and firing on any tank commander who has his head out of his turret. They are jumping out of hedges and fastening 'sticky bombs' on to our tanks. They're lobbing grenades through open turrets....

"But the men of the 7th Armored Division are up to all these tricks."

**21 IN SWEDEN**

STOCKHOLM — 21 American heavy bombers from fleets raiding Germany today made forced landings in Sweden.

## Tremendous Work Backlog

### Howe Says 300 Millions To Be Spent

OTTAWA, June 20—(CP)—Munitions Minister Howe said last night a backlog of some $300,000,000 of industrial expansion was in prospect for Canada after the war, and that the engineering profession has never looked forward to "such a period of expanded usefulness."

Addressing members of the Junior Graduate Engineers' Association of Ottawa, Mr. Howe outlined advances made in various fields of engineering during the war years, and said synthetics and plastics will "come into their own" with the return of peace.

Gas turbines and jet-propelled aircraft are developments of mechanical engineering, and research in electrical engineering has developed radar and television. In mining engineering, the Alaska Highway and exploitation of Canada's northland will mean the "opening of the north," Mr. Howe said.

He said her sources of hydro-electric power were probably Canada's greatest single asset.

"The development of great power resources necessary for war will mean surplus power for post-war days, and it has been the history of surplus power that it soon brings industrial development.

# 1940 Invasion Smashed By Air Force

LONDON, June 20 — (CP). — Prime Minister Churchill told the House of Commons to-day that a German attempt to invade Britain in 1940 had been smashed before heavy concentrations of ships and troops were able to leave Continental ports.

Mr. Churchill's statement came in response to a series of questions from the floor by Major Vyvyan Adams, who asked the Prime Minister if he could give the House details of a reported Nazi invasion attempt.

Mr. Churchill first said he had nothing to add to the Government's previous non-committal replies, but when Maj. Adams asked whether "the enemy set in motion the apparatus of seaborne invasion," the Prime Minister said:

"I do not quite know what is meant by setting in motion. Setting in motion in the sense of crossing the Channel, 'No,' but setting in motion in the sense of making very heavy concentrations of troops and ships to cross the Channel, 'Yes.'"

Emanuel Shinwell, Labor, then asked:

"I suppose he (the Prime Minister) could say that if such an invasion was made, at any rate it was unsuccessful?"

Mr. Churchill smiled and answered "Yes."

"Did any of this shipping ever emerge from ports across the Channel?" Maj. Adams pressed.

"Not to my belief," the Prime Minister said "A great deal of it was sunk in ports and then they changed their minds."

MORE ABOUT—

## Shells Batter

Continued from Page 1

Only two alternatives faced the Germans—surrender in large numbers, as did Gen. Von Arnin's men at Cape Bon in Tunisia, or be pulverized by a prolonged hail of high explosives from land, sea and air.

Reuters News Agency said British Headquarters were becoming more and more confident that the Germans might not be able to mount the expected counter-attack and that the Allies will be able to maintain the initiative.

This was due to the heavy damage done enemy communications by the Allied air forces, superior speed of the Allied beachhead build-up and the activities of the underground army.

Communique No. 29 reported "the enemy once again was driven from Tilly Sur Seulles," a town which has changed hands often. From there British patrols pushed as far as Hottot, 1½ miles to the south, without encountering any serious resistance.

The situation remained static around Caen, besieged by British and Canadian forces now being built up for a strong drive. Across the Orne River, northeast of Caen, artillery duels were reported continuing and a field dispatch told of Germans being captured in a wooded sector. Canadian paratroopers were operating in that sector.

In the Cherbourg peninsula, meanwhile, Lt.-Gen. Omar N. Bradley, the American commander, drew new strength from other sections of the beachhead and sent his troops surging northward in what headquarters called "co-ordinated attacks along the entire front."

**50,000 In Trap**

Artillery hurled streams of shells into the great port, France's third largest, defended by possibly 50,000 German troops now caught in the closing trap.

The deepest wedge was driven into the German ring of fortifications from the southwest. A column sweeping forward from captured Bricquebec, 11 miles south of the port, hurled the Germans back to the outskirts of Rauville la Bigot, a village between six and seven miles south and slightly west of Cherbourg.

**Isolate Pockets**

Communique No. 29 said other American columns to the east were driving forward in twin moves to flank Valognes, 10 miles southeast of Cherbourg, after sweeping around Montebourg and cutting off isolated pockets of Germans there.

The communique said the highway southwest to Bricquebec was cut two miles from Valognes.

Supreme Headquarters said that undoubtedly further advances have been made this morning, of which news has not yet arrived.

The American wedge across the Cherbourg peninsula now is 16 miles at its widest point and eight miles at its narrowest. Expanding to the north, the Americans raced toward the main German defence line six miles south of the port.

It was expected that a matter of hours would show the strength of these defences and whether the Germans can manage to swing the muzzles of the port's long-range guns from the sea to repel a land attack.

The German-held channel islands have guns capable of shooting to the Cherbourg peninsula at extreme range, but headquarters said there is no reason to believe "they can seriously interfere with the American advance."

The Supreme Command said "coordinated attacks" meant Bradley had thrown other divisions into the drive on the port under a curtain of fire from 105-millimetre Howitzers and 155-millimetre "long tons."

"The enemy has some advantages in terrain but it can be assumed he is more tired than we are," a headquarters spokesman declared.

German troops all along the north front were reported apparently badly disorganized. Front dispatches said many of the high Nazi officers had been killed and in some sectors units had been cut to pieces.

**Montebourg Neutralized**

No gains were reported in the Carentan area to the south and it seemed apparent that Bradley was content merely with holding actions there while driving all-out for Cherbourg.

Despite the worst weather in days, Allied fighters and fighter-bombers swung into the fray in considerable numbers, sweeping along the few roads left the Germans around Cherbourg and cutting their military movements to pieces with machine-guns and bombs.

Montebourg, a scene of desperate fighting for a week or more as a key to the German defence in the north, was effectively neutralized as the charging invaders swept around it.

Bradley used similar tactics in Tunisia in capturing Bizerte. Then, he drove straight for the port, leaving numerous German pockets behind him, many of which took several days to clean up.

The building up of the beachhead forces and supplies was hampered yesterday by a wind of 25 miles an hour which whipped up five-foot waves along the beaches. A 60-mile gale swept the channel.

**Surrendering Fast**

"The Allies' stranglehold on the Cherbourg peninsula has been strengthened by a series of local advances," said last night's headquarter's communique.

The advancing Americans captured Bricquebec, a sizeable town five miles below the enemy's main Cherbourg defence line. Front dispatches said it was unscathed except for a couple of buildings hit by Allied bombers.

Other American units by-passed Montebourg, 14 miles southeast of Cherbourg, and still others swinging southward were threatening La Haye du Puits, 24 miles south of Cherbourg.

More than 1,000 prisoners were taken yesterday. Associated Press war correspondent Don Whitehead, with the American forces, said last night that Germans were surrendering "so fast the units do not know how many they have."

An officer in the field predicted the fate of Cherbourg may be decided on the line of German defences the Americans now have virtually reached.

Whitehead quoted the officer as saying there "is little doubt" the Germans have been ordered to fight to the last and consequently they "may try to make Cherbourg another Sevastopol."

In the withdrawal into these defences the Germans presented only minor opposition to the rapid advance. Whitehead said most of this came from small groups which had been cut off from their units.

Meanwhile the Germans acknowledged that Allied troops have isolated the Port of Cherbourg but intimated the Nazi garrison there was ready for a long siege.

The Berlin radio quoted Hitler's own newspaper, the Voelkischer Beobachter, as saying that American forces pushing across the Cotenin Peninsula had "interrupted land communications between Cherbourg and the interior of France."

"They have undeniably scored a partial success which we do not want to minimize," the paper added.

In an earlier Berlin broadcast, the Nazi Transocean News Agency said: "If the Americans penetrate further toward the north they will get into the range of the heavy fortifications of Cherbourg. One should not forget that the French had fortified the harbor also from the land side. The Germans afterward extended these fortifications."

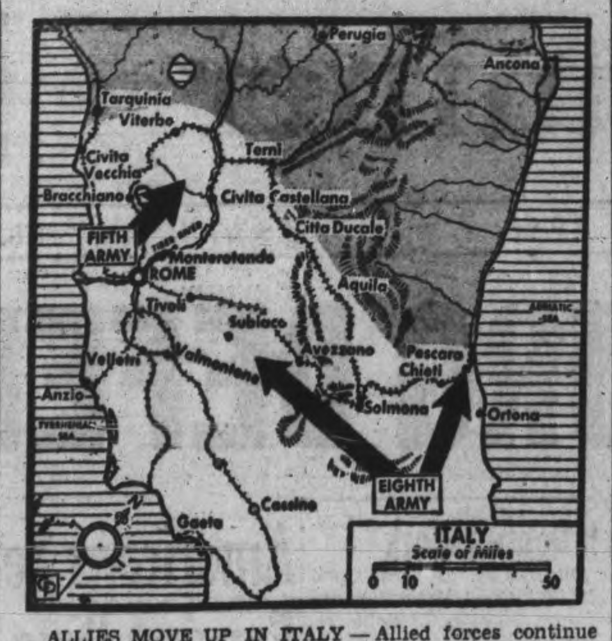


ALLIES MOVE UP IN ITALY — Allied forces continue their advance up the Italian peninsula, maintaining a swift pace above Rome. The Germans on the Adriatic sector joined in the general withdrawal of Nazi Field Marshal Albert Kesselring's forces. The British Eighth Army moved up through central Italy and the Adriatic to occupy towns vacated by the Nazis.

MORE ABOUT—

## Reciprocal

Continued from Page 1

current requirements of military supplies, Lyttelton asserted. He said British aid also consisted of the construction of 100 airdromes, the turning over of a large number of aircraft including 500 gliders and many squadrons of Spitfires and supplying American forces with one-fifth of their food.

An important phase of British aid to Americans, he said, was making available as troop transports the great liners Queen Elizabeth and Queen Mary.

Capt. Lyttelton said the United States had been given data on a new sight which promises to be the most outstanding gunsight yet devised, and that it will go into large-scale manufacture in the United States practically in its British form.

The Minister also pointed to British research in rocket weapons turned over to United States experts as a part of the British aid to America. He said that American rockets based on British design now are being used with great effect by American forces in the Pacific.

# Britain Removes Ban On Travel

LONDON, June 20—(CP)—The foreign office announced last night that the pre-invasion ban on diplomats' travel and other communication had been lifted.

"The heads of all diplomatic missions now have been notified of the removal of the restrictions as from midnight June 19-20," the foreign office said.

Facilities were suspended for transmission of cypher telegrams and diplomatic bags and members of diplomatic missions were not allowed to leave Britain under terms of the restrictions imposed midnight April 17.

The Dominions, United States and Russia were exempt from the ban and during the two-months period a few exceptions were made for other nations, notably Gen. de Gaulle, leader of the French Committee of National Liberation being allowed to visit London.

# Ship Crashes Lock On Canal

CORNWALL, June 20 —(CP) — Traffic remained at a standstill in the Cornwall canal to-day as work was rushed on the installation of new gates at Lock 20 following an accident yesterday in which a Canadian naval vessel crashed in to the gates and swept them into the basin below the locks. The ship was slightly damaged.

Canal officials were at the scene this morning supervising the repair work which is expected to be completed about midnight tonight.

Lock 20 is about three miles west of the city.

The passenger vessel Rapids Prince (Canada Steamship Lines) was unable to pass through the canal to Prescott, Ont., and it was understood plans were being made to have passengers brought here for the trip by water to Montreal.

No other damage resulted, but one other vessel in the basin above the lock was grounded.

MORE ABOUT—

## Viipuri Port

Continued from Page 1

that one infantry unit alone killed 1,000 Finns. Soviet planes also made a heavy raid on Kirkenes in northern Norway, a supply port for German divisions stationed in Finland.

Finnish troops, their ranks torn by a tremendous Soviet artillery barrage, fell back all the way from Muolaa, road junction 30 miles from the Finnish gulf, to the coast, the Russian war bulletin said, while Red Army units rolled into Rokkala, less than 10 miles from Viipuri, in an advance of eight miles in a single day.

More than 70 populated places and four railway stations were taken enroute, Moscow said.

FINN MINISTER — Hjalmar J. Procope, Finnish Minister to the United States, was photographed here in his automobile, arriving at his home in Washington, D.C., after being handed his passport by the State Department, virtually terminating diplomatic relations between America and the Helsinki government.

# Speakers Wants Draftees Sent Overseas

GUELPH, Ont., June 20 —(CP)— Criticism of the Federal Government's manpower regulations was voiced by the national leader of the Progressive Conservatory party, John Bracken, and the national chairman of the party, C. P. McTague, here last night.

Mr. McTague, in an address accepting the nomination as candidate for the Progressive Conservative party in the next Federal election in his hometown riding of Wellington South, said Canada's national honor demands an immediate order-in-council making men in the home defence forces available for overseas duty.

Mr. Bracken said he endorsed the statement of Mr. McTague and forecast the defeat of the present Liberal administration in the next Federal election because it had "failed in its manpower policy" by placing party-advantage first, and because it had been guilty of extravagance "on an unprecedented scale."

"When the record of this war is written, Canada's handling of the manpower will be a sorry tale," said Mr. Bracken.

Mr. McTague, former chairman of the National War Labor Board and one-time Ontario Appeal Court justice, was the first to speak to the gathering of Guelph citizens.

He suggested that Quebec's 1941 plebiscite vot no longer reflected the view of the majority in that province and said the government's persistence in leaving the approximately 75,000 members of the Home Defence Army in Canada "can only be construed as deference to the will of the minority in the province of Quebec as voiced in the plebiscite."

Mr. Bracken said the government was calling for volunteers for the Canadian Army and for industry while sheltering "70,000 men in a so-called Home Army" and "the national effort was limited if its manpower was not used fully or was wastefully distributed."

"Canada," the former Manitoba Premier said, "is paying a high price of partisanship in time fo war in a criminal waste of manpower, in financial extravagance unparallelled in the history of the government in this country and in unnecessarily high taxation."

"Never since confederation has there been less of unity than at this critical time," said Mr. Bracken. "For the appeals to racial prejudice that have been sown in certain sections of Canada mainly for partisan advantage, we are now reaping a harvest of discord in an ever-widening sphere."

MORE ABOUT—

## 8th Army Enters

Continued from Page 1

more troublesome to Allied forces in Italy than any other town north of Rome.

Eighth Army troops pushed up to the city from the south and east and advance elements cut the road to the west. The Germans sprinkled the ground southwest of the city with mines and covered the minefields with harassing fire.

To the east of the city German forces in the mountains appeared eager to avoid any serious fighting with strong armored reconnaissance patrols of the 8th Army.

**Indians Active.**

The villages of Ripa and Civitella D'Arno northeast of Perugia were captured by troops of an Indian division and considerable casualties were inflicted on the Germans when they attempted a counter-attack.

Farther west British troops reached the southern shore of Lake Trasimeno and approached the road along its western shore.

Citta Della Pieve, where the Germans had offered strong resistance for two days, was by-passed by 8th Army troops who headed for San Litardo to the northwest. Between Citta Della Pieve and Perugia, the town of Panicale and the villages of Mungano, Citaglione and Panciano have been cleared of the enemy. Citta Della Pieve has a population of 9,400 and Panicale 5,800.

Resistance to the 5th Army in the west again became sporadic with isolated machine-gun nests and mortar positions causing most of the trouble. Artillery fire which had slowed progress had slackened, considerably. Late yesterday the advance reached a point nine miles northeast of Grosseto.

The number of prisoners taken by both armies since the start of the offensive May 11 rose to 27,000.

## Twins Are Born

COBOURG, June 20 — (ENS) — Twins were born on Father's Day to Mr. and Mrs. Grant Whaley of R.R. No. 4, Cobourg, at Cobourg General Hospital. Both were girls. It is the second set of twins for Mr. and Mrs. Whaley, boy and girl twins being born to them on March 5, 1943.

## Interview Rejectees

HAMILTON, June 20 — (CP) — National Selective Service officials here have started interviewing men rejected for military service iwth the intention of placing them at work where they can be of most service, it was announced last night. The first group called for interviews total 320 men rejected prior to last May 31.

## 2 More Drown

WINCHESTER, June 20 — (CP) — Bodies of Marion Scott, 18, of West Winchester and Alex Armstrong, 39, of Ormond, Ont., were recovered from the Nation River last night. Both had been missing from their homes since Sunday night, when they left to go swimming. Winchester is about 35 miles south of Ottawa.

MORE ABOUT—

## Night Planes

Continued from Page 1

the direct blows against Germany itself, has shortened the remaining time for the defeat of the enemy."

The Germans put up a heavy flak barrage over Pas de Calais in defence of their rocket installations.

The skies were kept humming, however, by the new German rocket bombs, the launching grounds for which along the French coast were attacked twice by American heavy bombers yesterday.

Strong formations of German fighters intercepted the raiders and fierce air battles ensued, Berlin declared.

"Operations of the United States bomber formations were carried out in small groups as a result of the strong German defence," a Nazi broadcast saaid.

Conditions over the continent today apparently were much the same as yesterday, when fliers operating in support of ground forces had to combat four layers of clouds above 4,000 feet in addition to a ground haze.

The German air force hugged the ground yesterday and last night, however. There were no reports of a German plane being shot down during that period. Allied losses were three heavy bombers, two mediums and 15 fighters—all victims of anti-aircraft fire.

Over Britain, snap-shooting anti-aircraft gunners and relays of swooping fighter-pilots blasted dozens of Nazi robot-planes out of the sky overnight, and the Allies now appeared to be getting the range of this new weapon on the sixth day of the "buzz-bomb" blitz.

The Germans first tried a handful of the comet bombs June 13 but did not set the present sustained attack going until June 15.

In one district alone four flying bombs were shot down by night fighters within a few minutes. Three exploded in the air in quick succession.

The Germans were launching the robots in no particular order. Sometimes as many as five came over almost together.

In daylight to-day the Germans kept winging the one-ton bombs into England at sporadic intervals. The Air Ministry announced that new and secret mesures were being taken to wipe out the cross-channel attacks.

As U.S. hevy bombers struck twice yesterday at the rocket emplacements around Pas de Calais the Air Ministry made known that six months of constant attacks had blasted out so many of the launching platforms that the pilotless bombs finally were put into operation on less than one-fourth the scale Hitler originally planned.

**Getting Measure.**

As Allied preventive measures got into full swing anti-aircraft gunners reported it was somewhat different firing at the rocket bombs than at regular planes. Sgt. Tom Pinckney, British veteran in charge of one gun crew, said they are faster-moving targets than he had been used to "but we are getting their measure and they are not bothering us much."

The Germans reported officially during the night their raiders were over parts of Eastern Scotland, indicating the Nazis were sending some ordinary planes against Britain as well as the robots.

The Air Ministry said only "damage and casualties had been reported" in Southern England.

As flying-bomb delirium swept Germany there were indications of increasing uneasiness among Nazis propagandists that the German population was due for a tremendous let-down.

**Voices Caution**

In extolling the new weapon and giving elaborate reports of panic in London, German broadcasters voiced frequent cautions against expecting too much.

Gunners on the channel coast pointed out the winged comets do not have the advantage of ordinary night sneak raiders, as the rocket flames light up the bombs and they can be seen sometimes 15 miles out at sea. Gunners open up on them when they are still over the water. Fighters usually deal with them further inland.

The rockets also have the British balloon barrage in their path. one ran into a balloon during the night and exploded with a terrific blast in a field, damaging nearby houses

Gunners said the Germans seemed to be using many different types of the pilotless planes because "we watch all shapes and sizes coming over."

It was estimated the smaller types were capable of speeds of about 200 miles an hour while the larger robots travel at perhaps 400 miles an hour.

Air Ministry officials termed "ridiculous" reports that some of the rocket bombs travel at 600 miles an hour.

MORE ABOUT—

## Vote 2 to One

Continued from Page 1

ing of ballots began at Regina yesterday and will continue to-day. There were an estimated 6,000 servicemen eligible to vote.

Three members to represent Saskatchewan service personnel outside the province and in overseas areas will be elected later. Arrangements for taking the vote have not been completed.

In Cannington, the final vote was Mr. Patterson (L) 3,210; Mrs. Strum (CCF) 3,192 and William Bridgen (PC) 687. Election officials said that unless a recount was demanded Mr. Patterson's plurality of 18 would stand.

## Returns To Rome

ROME, June 20—(CP). — Myron Taylor, President Roosevelt's special representative to the Vatican, arrived last night. He last was in Italy in November, 1942, and was asked by the President to return to his old position after the liberation of Rome.

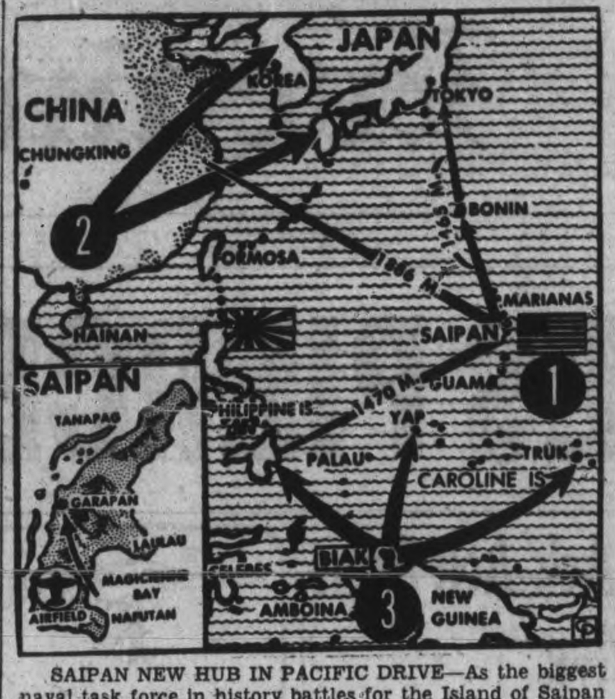


SAIPAN NEW HUB IN PACIFIC DRIVE—As the biggest naval task force in history battles for the Island of Saipan (1), in the Marianas group, and for Saipan's fine airfields, the importance of this particular spot—some 1,465 miles from Tokyo and 1,470 miles from the Philippines—becomes increasingly evident. Quite outside its proximity to Japan, Saipan is reported to have flat areas made to order for the big land air bases. Giant super-Fortresses could radiate from Saipan (as arrows show), as well as from China (2) to blast Nippon's big manufacturing areas and slam at the Philippines. Presence of great naval forces there, plus other forces battering at the Bonins, indicate that the big smash is definitely on. It is pointed out that the recent capture of Biak (3) off New Guinea provides bases for cracking at areas indicated by arrows.

# House Debates Reconstruction

By FRANK FLAHERTY
Canadian Press Staff Writer

OTTAWA, June 20—(CP)—After advancing three important pieces of post-war legislation yesterday the House of Commons prepared today to deal with a fourth, the bill to create a department of reconstruction which will be responsible for planning and co-ordinating the restoration of Canadian economy to a peacetime basis.

Yesterday the House gave third and final reading to the bill providing for disposal of surplus war assets which may run to $4,000,000,000 in value.

It also passed through committee stage a bill creating a department of veterans affairs to handle all pension administration and all activities connected with the training and re-establishment of service personel in civilian life.

The third measure dealt with, a bill amending the Aeronautics Act, makes provision for Canada's post-war aviation set-up. It received second reading.

**G. K. Fraser**

In discussing the bill to create an air transport board Gordon Fraser (PC-Peterborough West) expressed fear that helicopeter developments would be held up by refusing bus companies permission to operate helicopter services. He said he was particularly interested because Peterborough had poor train connections and no air services. It should be possible to link such cities with points on main airlines.

"The commercial helicopter has yet to be invented," said Munitions Minister Howe, adding it could be at least some years before the machine could be used on a commercial basis.

Mr. Howe said that under the Bill it would be very difficult for bus lines to operate Helicopter services.

One provision requires railway companies to sever their connection with air services and the policy embodied in it is that Air Services shall not be operated by the same concerns that operate other forms of transportation.

It will be some years, the Minister predicted, before commercial Helicopter operations become possible. Most bus lines in Canada had applied for franchises and while no doubt they acted in good faith it might be suggested they were interested in preventing competition with their surface transportation. Helicopter services, if they became possible, could develop better as independent operations.

On the War Assets Bill, which creates a corporation to handle sales or other liquidation operations Progressive Conservative members complained the Minister was given too much power to meet a suggestion by John Diefenbaker (PC-Lake Centre).

Mr. Howe obtained adoption of an amendment that the report be in a form prescribed by the Auditor-General and give reasonable detail on all transactions.

Mr. Howe agreed with a remark from C. E. Johnston (SC—Bow River) an impression created to the effect the Corporation would sell direct to consumers was wrong. The Corporation would have to use dealers in disposing of such things as safety razor but the price to consumers would be fixed and the margin of profit to dealers would be fixed.

On certain things such as scrap sales could be made direct to consumers in some cases. It was not intended that contractors or jobbers should buy surplus assets in large quantities and re-sell them at a profit.

During discussion of the Veteran's Affairs Department Bill Pensions Minister Mackenzie said all aspects of the question of insurance for soldiers, sailors and airmen were being considered.

Establishments of homes for old soldiers who had no relatives with whom they could live and receive reasonable care was urged by Rodney Adamson (P.C.—York West).

"I entirely agree," said Mr. MacKenzie, "with what the member has said respecting homes for old soldiers. We have two of them now, one at Toronto and one at Vancouver. I wish members could see what is done in the one at Vancouver.

"I know that those men receive good care, the finest treatment in the world. It is my hope that these homes may be extended across Canada. I believe we should have possibly two in every province."

# Cheese, Produce and Livestock

**WINNIPEG GRAIN**

WINNIPEG, June 20 — (CP) — Grain dealings were quiet today on the Winnipeg Grain Exchange, with export sales of Canadian wheat limited to disposal of a small lot to Eire.

Rye futures traded under previous levels in sympathy with weakness at Chicago and closing values were ⅝ to ¼ lower.

**MONTREAL LIVESTOCK**

MONTREAL, June 20 — (CP) — Receipts: Cattle 122, calves 650, sheep 28, hogs 342.

Cattle offered were made up of cows and bulls. Butcher cows $7-$10. Canners, cutters $4-$6.75 and bologna bulls $6.50-$9.

Veal calves $10-$15, mostly $10.60-$12.50. Drinkers or pail fed calves $6-$9.

Good spring lambs weighing 60 lbs. or more, 15, commoner kinds $13-$14. Sheep $4-$7.

Hogs $17.65 for grade A, $17.25 for B-1 dressed. Sows $12.25-$12.50.

**TORONTO PRODUCE**

TORONTO, June 20 — (CP) — Eggs: Wholesale to retail, A large 37c, A medium 35c, A pullet 31c, B 33c, C 30c, country shippers quoted graded eggs, cases free, A large 35c, A medium 33c, A pullet 26½c-27c, B 29½c, C 26c-26½c.

Butter: First grade solids 33c, second 31c-32c.

**TORONTO FRUIT**

TORONTO, June 20 — (CP) — Wholesale fruit and vegetable prices were unchanged here today with the following exception: Domestic strawberries, 36 pts. $3.75-$4.25, 27 qts. $5.25-$7.

**TORONTO HOGS**

TORONTO, June 20 — (CP) — Prices were unchanged at bacon-hog markets reporting early today. Dressedweight, Hamilton Grade A $17.50, B1 $17.10, delivered; London A $17.35 delivered; Stratford A delivered, to farmers $17.35 to truckers $17.50; Hull A $17.40 delivered; Barrie A $17.50 delivered.

**TORONTO LIVESTOCK**

**Livestock Receipts**

| | |
|---|---|
| Cattle | 4,000 |
| Calves | 1,700 |
| Hogs | 1,100 |
| Sheep and lambs | 1,000 |

Cattle trade was fairly active at generally steady prices yesterday. Hogs, veal calves, sheep and lambs were steady. Unsold at the close were an estimated 1,100 head of cattle.

In cattle trade weighty steers were $11.50-$12.35, with a few at $12.50; butcher steers $10-$12.50; heifers mostly $12 downward; butcher cows $8-$10 canners and cutters $5.50-$7.85; bulls $7.50-$10; fed yearlings, $12-$13.50, with a few at $13.75; stockers $8.50-$11.50.

Choice vealers were $13.50-$14, with a few at $14.50, and common to medium vealers, $7-$13.

Spring lambs brought $16-$16.50, with yearlings, $7-$13.

Sheep were $2.50-$6.

Hogs sold at Grade "A" $17.65 and sows at $13 dressed.

**Representative Sales**

WEIGHTY STEERS: 2, 1230, $13; 7, 1220, $12.75; 4, 1220, $12.50; 11, 1052, $12.30; 15, 1100, $12.25; 17, 1060, $12; 11, 1140, $11.85.

LIGHT STEERS: 5, 920, $12.75; 3, 1030, $12.50; 12, 910, $12.35; 29, 920, $12; 800, $11.50; 6, 1010, $11.26; 5, 770, $11; 3, 905, $10.

HEIFERS: 5, 1060, $12.25; 13, 880, $12; 5, 950, $11.90; 7, 900, $11.85; 19, 920, $11.75; 29, 830, $11.50; 5, 1080, $11.25; 4, 910, $11; 2, 940, $10; 4, 910, $9.90; 2, 790, $9.50.

COWS: 16, 1050, $10; 2, 1400, $9.75; 6, 1070, $9.60; 12, 1230, $9.50; 3, 1170, $9.25; 6, 1100, $9; 6, 1120, $8.75; 3, 1200, $8.50; 2, 1230, $8.25; 2, 1080,

# John O'Leary Funeral Held At Lindsay

LINDSAY, June 20—(ENS)—People from every walk in life attended the funeral Monday at St. Mary's Roman Catholic Church, of John O'Leary, prominent Lindsay business man and member of the local Board of Water Commissions.

Mr. O'Leary, who has resided in Lindsay for 30 years, was Past Grand Knight of the Knight of Columbus. He took a leading part in the affairs of the community and gained public recognition for his work as chairman of the Board of Water Commission for many years. He was responsible for the modernizing of the complete system of Lindsay's water supply including the erection of a new water tower, installation of a new system of purifying the water and the innovation of artesian wells. Due mainly to his effort the Water Board gained the confidence of the people in a general election removing them from influence of the town council and from a combination with the Hydro Commission. During the last two years of office as a water commissioner, Mr. O'Leary saw the fulfillment of his efforts with two reductions in water rates and the wiping out of all deficits against the Board.

Mr. O'Leary took a keen interest in the welfare of the children of the community and was president of the Children's Aid Society. He instigated reforms in this department that proved successful and beneficial. He also helped sponsor sports and athletics among the younger element and was an official of Church League hockey and ball organizations.

In business life, Mr. O'Leary was a blacksmith, doing his own work and specializing in the making of sleighs and wagons. His craftsmanship was recognized throughout the province and up to a short time befor his death, he worked steadily at the trade himself. He was a staunch Conservative in politics and a firm believer in the reforms now forming the platform of that party.

He is survived by his wife, the former Sarah McGinley, his mother, Mrs. J. C. O'Leary of Downeyville and seven children, Sister St. Hugh of St. Joseph's Convent, Toronto, Margaret of Toronto, Mrs. G. N. Murphy of Montreal, Joseph of Kingston, Dr. Austin O'Leary of New York City, Daniel of Toronto and Leo of Parry Sound.

# Ewart Tucker Injured In Motorcycle Spill

ROSENEATH, June 20 (ENS) — Ewart Tucker, recently reported injured in Italy, was thrown from a motor cycle, according to a letter received from him by his parents, Mr. and Mrs. G. L. Tucker.

"In my haste to catch up with a convoy I rode into a shell hole, discovering it too late to avoid a bad spill, resulting in a bad shaking up, an injured arm and bruises," he said.

The soldier enlisted at Cobourg in the heavy artillery in 1940 and went overseas July, 1941. Before enlisting he was employed in R. Gray's general store, Baltimore. His parents live in Roseneath village.

The flowers he wired his mother for Mother's Day arrived Saturday just in time for Father's Day. They are Talisman roses, carnations and daisies.

# All Born In 1926 To Be Called Up

OTTAWA, June 20—(CP)—Extension of military callup regulations to all men born in 1926 was announced today in the Commons by Labor Minister Mitchell. Men born in 1926 will be instructed to report when they reach the age of 18 years and six months, the Minister said.

No change is made in the age at which men are called, but as the eligible age groups are based on the year of birth, extension to 1926 becomes necessary this year. The regulations previously applied to all men born in the year 1913 to 1925 and single men born in the years 1906 to 1925, provided they have not passed their 38th birthday.

It is estimated that 104,000 men born in 1926 will reach the age of 18½ between July 1, 1944, and June 30, 1945.

# Hog Quotations In Peterborough

TUESDAY, JUNE 20

Grade A hogs $16.90 plus transportation.

Sows: $12.00 plus transportation.

Eggs: A large 31c; A medium 29 cents; A pullet 23c; B grade 26c; C grade 23c.

The Quaker Oats Company quotes Ontario Winter Wheat No. 1, $1.10; No. 2, $1.10; No. 3, $1.08; milling Oats, 62c; buckwheat, 68c.

## Choir Honors Pastor

ROSENEATH, June 20 — (ENS). —Following service in the United Church on Sunday night the choir paid a surprise visit to the parsonage and presented Rev. E. H. Unstead and Mrs. Unstead with a silver flower basket before they leave this charge to assume new duties at Tyrone. An album of pictures of choir members and the shield won by the choir in 1942, the last musical festival, accompanied the gift. Mr. and Mrs. Unstead were members of the choir. The evening was spent in a song service.

**Men, 30, 40, 50!**

**Want Normal Pep, Vim, Vigor?**

Try Ostrex Tonic Tablets. [illegible]

# Should she go home with the man who brought her?

It's Etiquet even though you meet the "one and only"—to return to your home with the man who brought you. It's Etiquet too, to keep yourself sweet and dainty. Before your dates, use Etiquet—the new antiseptic deodorant cream. *More effective!

It's Etiquet DEODORANT CREAM that stops underarm perspiration 1 to 3 days . . .

*Scientific tests prove Etiquet 24% more effective as deodorant than other deodorant creams tested. Etiquet spreads smoothly . . . not crumbly; pure . . . not irritating to normal skin; works fast . . . no need to rinse.

LOOK FOR THE BLUE PLAID JAR AT TOILET GOODS COUNTERS . . . 39c.


# Dr. Kelly Urges Amalgamating Health Services

Urging amalgamation of the Department of Health and Board of Education medical services, Dr. H. A. Kelly, M.O.H. declined to be responsible for the welfare and maintainance of the Department of Health unless more qualified assistance and better organization was granted him, he said at a meeting of the City Council Monday night.

He said that approximately a year ago when he arrived in Peterborough the staff consisted of one supervisor and two fully qualified public health nurses. At the present time there are two public health nurses and one registered nurse, and the latter is leaving soon. At the same time, the services rendered have been increased. For the past six months the Department has been without a supervisor, Dr. Kelly continued, and the staff has endeavoured to carry on without decreasing their services.

"However, we have come to the point where we cannot continue; we are doing what we can. The nurses are not satisfied; I am not satisfied; and the department in not in good condition because we cannot extend ourselves farther."

Dealing with the suggested amalgamation with the Board of Education services, Dr. Kelly said that the School Board was responsible for the health and well being of the child while in school. They are responsible for slightly less than one-fifth of the population during approximately six hours five days a week. The Department of Health, he outlined, had the responsibility of all times.

The M.O.H. explained that he felt this duplication of service should be eliminated and a general public health service instituted. Since the Board of Education is on the verge of making new appointments, the Department of Health felt that now was the time to discuss amalgamation. He pointed out however that the Council's own department would have to sit itself in order first. The have to sit itself in order first. The Department would have to have sufficient personnel to be able to carry out the work and have something definite to offer. At the present time with a depleted staff, this amalgamation would be impossible.

**Big Increase**

Another of the difficulties facing the already overburdened Department of Health is the increase in population which will take place in January, 1945 with new territory taken into the city. At the present time, the staff cannot cope with this situation, Dr. Kelly asserted.

Although he agreed that there was a scarcity of public health nurses, Dr. Kelly said that they could be obtained at a price. He requested the Council to authorize the engaging of a fully qualified supervisor of nurses duties to commence as soon as possible and not later than August 1; an additional fully qualified public health nurse to begin not later than September 1; and a further public health nurse to begin by November.

**5 Not Too Many**

Alderman James Dutton said that in 1935 it was visualized that at least 5 public health nurses were needed to keep the Department operating at top efficiency. Long ago amalgamation between the two health bodies was envisioned.

"The Board of Education have been doing their work for a long time and have done a good job. They are very proud of it. But this problem concerns not only the Board of Education, but the Council and the Board of Health. It is a bad thing to have the health of the community divided up with one Board responsible for one part of the population and a second board for another. In addition, it is impossible to do the work properly under one man and two nurses. It is a mutual problem shared by the two boards. Dr. Kelly has been doing his duty as an executive officer, custodian of the public health. I want the necessary permission to put our own house in order."

Agreeing with Dr. Kelly's recommendations, Alderman J. E. Sullivan said the Department was at a crossroads. He emphasized that a coordination of the services was desireable, but said, they must have a concrete plan to offer before the Board of Education could be asked to consider the Council's proposition. He warned that they must procure a supervisor, at a cost which would not be under $1,800 and also additional nurses.

Alderman Herbert Bradburn wanted to know if the amalgamation was accomplished how many nurses would be required and Dr. Kelly estimated about six. The basis used is one nurse for every 5,000 people.

**Wary Approach**

Alderman Roland Glover felt it was important that the two bodies meet soon to discuss the matter. Mayor James Hamilton declared that he would like to see the whole Council meet the Board of Education. He said that they had met the Board of Health a number of times and did not think they wanted to trust their affairs to the city.

"I think they're right," Alderman Sullivan opined. Our Health Department has not been exactly stable. Dr. Kelly is only an acting Medical Officer of Health and is doing a good job. When we have a definite statement on policy then we are ready to talk business."

Alderman Dutton and Max Swanson felt that action should be taken at once by the Board of Health and the City Council to adopt definite plans, in order to meet the Board of Education at an early date before they made any more additions to their staff.

"Isn't the idea in most cities that both Boards should be amalgamated?" Alderman Glover inquired.

"We must be fair about this," Alderman Dutton replied. Prior to 1926 the Peterborough School Board was one of the first in the Province to have a health service and the new laws are not applicable to them.

It was finally decided to have the Finance committee meet later this week and consider more specific action in this matter.

the Channel and radioed from London, this picture shows His Majesty King George investing Major-General R. F. L. Keller, commander-in-chief of the Canadian Third Division, with the ribbon and cross of the C.B.E. The ceremony took place Friday afternoon less than ten miles from the front line in France. Seven British officers and N.C.O.'s were also decorated in this unique investiture.

*(Canadian Army—WIB Radiophoto)*

# FO. Doug McMullen Missing Overseas

CAMPBELLFORD, June 20. — (ENS).—Flying Officer Douglas McMullen, son of Mr. and Mrs. James McMullen of Campbellford, and brother of Mrs. Frederic Hooper of Peterborough, is officially reported missing after operations overseas. His parents were notified that particulars would follow later. His sister was married a week ago.

**CHINESE ART**

The Chinese painted with water colors in the third century.

# PO. J. J. Kelly Returns After 2 Years Flying

CAMPBELLFORD, June 20. — (ENS).—Pilot Officer J. J. Kelly, who has completed a tour of operations consisting of 1,000 hours' flying with the Royal Air Force in Iceland, England and North Africa, has returned home on a short furlough. He graduated from Campbellford High school and went overseas at the end of 1941. He spent 2½ years overseas. His brother, Flt. Lieut. P. J. Kelly, is stationed at Rockcliffe He is the son of Mr. and Mrs. P. J. Kelly of this town and his father is a veteran of the First Great War

# More Study Needed Of State Medicine

CAMPBELLFORD, June 20. — (ENS). — Dr. H. B. Longmore, in his address to the Rotary Club on "State Medicine," said that the need was recognized by all, but the ways and means were difficult because of the differences of opinion.

The Trade and Labor Congress, with a membership of 264,375, approved of the plan in general, but when the concrete Haggerty plan was presented they said "No," he explained, on the grounds that since the people of Canada were paying the bills they and not the Government or the medical profession should control the Council. Edward B. Jolliffe said at London recently that the medical profession would be part of the socialized state. This is patterned on the Russian plan and doctors would be civil servants. The doctor concluded by saying that "There is a long way to go before we have state medicine."

# Christ Church Holds Anniversary Services

CAMPBELLFORD, June 20. — Those attending the anniversary services at Christ church were privileged to hear two outstanding preachers on Sunday.

The Provost of Trinity College, Toronto, the Rev. F. H. Cosgrave, M.A., D.D4, LL.D., spoke on "Fellowship of the Church" in the morning. The church is called to be holy and catholic embracing all believers of every race and tongue and we as members are part of a Divine fellowship that is the most precious thing in human life, he declared.

At the evening service Rev. W. A. Filer, rector of All Saints', and Rural Dean of Peterborough, spoke on "What is Right With the Church." The church is right in its nature because its nature is divine. The church is right in its heritage, being founded by God himself. The church is right in its task of proclaiming the Gospel of the grace of God," Mr. Filer asserted.

Special music at the service was under the direction of Mrs. J. O. Benor and Miss G. Maynard.

# 27 Factories Sell 2303 Boxes Of Cheese

CAMPBELLFORD, June 20 (ENS) —At the meeting of the Campbellford Cheese Board, twenty-seven factories sold 2,303 boxes of cheese at the fixed price of 20 cents per lb. The offerings were all white cheese.

## Reported Missing

COBOURG, June 20 — (ENS) — Rfmn. Charles Jacobson, son of Mr. and Mrs. George Jacobson of Cobourg, has been reported missing after invasion operations in France, his parents have been advised. He joined the Midland Regiment here in 1940 and went overseas in March of last year. He has three brothers in the service, Pte. George, Gunner Albert and Charles in the R.C.N.V.R. There are also two brothers at home, Paul and Donald, and two sisters, Helen and Georgina.

## Thieves Strip Car

COBOURG, June 20 — (ENS) — Police are investigating a robbery which took place during the week-end when thieves stripped a car owned by F. H. Benedict at his farm north of Cobourg. Entering his garage they took the spare tire with wheel and tube, and also removed one of the rear wheels with tire and tube. Theft of the bumper jack completed the loot.


RECTAL SORENESS AND

**PILE TORTURE**

QUICKLY RELIEVED

If you are troubled with itching piles or rectal soreness, do not delay treatment and run the risk of letting this condition become chronic Any itching or soreness or painful passage of stool is nature's warning and proper treatment should be secured at once.

For this purpose get a package of Hem-Roid from McDermid & Jury or any I D A or other drug store and use as directed This formula which is used internally is a small, easy to take tablet, will quickly relieve the itching and soreness and aid in healing the sore, tender spots Hem-Roid is pleasant to use is highly recommended, and it seems the height of folly for any one to risk a painful and chronic pile condition when such a fine remedy may be had at such a small cost

If you try Hem-Roid, and are not entirely pleased with the results, your druggist will gladly return your money —(Advt.)


# Plastics Used To Win War In General Use

Popular impressions that plastics was something brand new and strictly a development of the war and that the post war world would be completely plactic were questioned by H. A. Gadd, superintendent of the porcelain and plastics division of the C.G.E. in an address to the members of the Peterborough Rotary Club at the weekly luncheon at the Empress Hotel Monday.

"The first is definitely not true," said Mr. Gadd. "Some new formulae, and even more entirely new resins have been developed, of course, to meet particular war requirements and are available as yet only for that purpose. However the big bulk of plastics being used to help win the war were those which were in standard use by the electrical industry and others before the war. Plastics is an established industry. It will some day rate with the large industries such as steel and shipbuilding. It will continue to grow at a more rapid rate, I think, than any other industry with the possible exception of electronics. Plastics is relatively new but it is not a war baby."

"The second point is in connection with the tendency of some of the popular literature to overglamorize plastics. We fellows who work at it are extremely enthusiastic about the future of plastics, we base our enthusiasm on facts and we even do a bit of dreaming and wistful thinking on top of that. However we fell pretty sure that these stories of all-plastic planes and all-plastic prefabricated houses are a bit off the beam—at least for the next 50 years."

**Big Field Of Use**

"In the meantime with the post-war removal of restrictions on materials and manufacturing there is awaiting a great field of use for plastics in the many places where they will do the job better or be more economical or more pleasing to the eye than materials formerly used."

When after the war you have the benefit for civilian uses of the improvements in technique or manufacture of the prewar plastic plus the newly developed materials you will see some amazing things."

I feel sure that these things that the chemists have developed from air and coal and water will form the basis of an industry that will rate highly in the assets of the nation."

Mr. Gadd who was introduced by Rotarian G. H. Roper, gave a most informative talk that included a description of the manufacturing methods used in the production of plastics. The manufacturing, he said, consisted broadly of two separate functions, one the manufacture of the plastics compound from the raw material and, two, the moulding or forming of the compound into the finished piece.

**Moulding Parts**

"Our work at the C.G.E. plastics department here in Peterborough," he said, "consists of moulding parts for our company's apparatus and also for many other users. The parts made are mostly industrial or munitions components."

The speaker touched on various types of plastics, their fabrication and their uses and illustrated his talk by exhibiting a large number of plastic products to show the wide use that is being made of the new materials.

The basic of plastics, he explained, were synthetic resins, and defined plastics as being materials the main constituent of which was a synthetic organic resin and which could be moulded to shape with the application of heat.

Only five elements were required for the production of plastics, hydrogen, oxygen, nitrogen, carbon and chlorine. The first was obtained from water, the second and third from the air, carbon from coal and wood and chlorine from salt. These elements were combined synthetically to form the resin required for the production of plastics.

Thanks of the club were extended Mr. Gadd for his instructive paper by Rotarian C. S. Cummer on behalf of the Rotay Club.

**ROADWAYs DISAPPEAR**

The street levels of modern Rome in many places are 20 feet or more above the roadways of ancient Rome.

## Sentenced To 9 Days

COBOURG, June 20 — (ENS) — Henry Storm of Toronto was given nine days in jail dating from his arrest, when he appeared on a remand for vagrancy yesterday. As his nine days were up yesterday, he was allowed to go. On a charge of having liquor in an illegal place he was fined $15 and costs, which he paid. Storm was arrested in Hope township by Provincial Constable Alex MacLeod of Cobourg, and was held on a vagrancy charge pending an investigation on another matter.

# Lt. J. C. Arber Is Wounded

ROSENEATH, June 20 (ENS) — Lt. J. C. Arber was wounded on invasion day, according to word receive here today by his wife, Comp. Sgt.-Maj. Lois Arber, now a patient in hospital in Brockville. Lt. Arber suffered a thigh wound, and is in hospital. Previous to enlisting in Toronto he was a member of the Royal Bank staff, Roseneath.

He went overseas in August, 1940. His parents live in Tweed. Mrs. Arber was formerly Lois Talling, grand-daughter of Mr. and Mrs. E. T. Brisbin, Roseneath. Mrs. Arber joined the C.W.A.C's in 1943, resigning as assistant teacher of Roseneath public school She was promoted to her present rank some weeks ago.

**DEMOCRATIC BEVERAGE**

The average price of wine in England in the 12th century was a penny a gallon.

# Additional Firemen For City Debated By City Council

For the first time in almost 10 years, members of the City Council had to ask for an extension of time at the council meeting Monday night. When 11 o'clock struck, the hour of adjournment, the aldermen were in the middle of a lively debate, and a 10-minute respite was authorized.

One of the most widely discussed issues of the evening concerned the new ruling affecting fire departments limiting the number of working hours a day for firemen, and making sure that their off shift time is free from call ins. This law means that substantial increase in staff is needed to take care of the time the men off shift are not available for duty. Everyone concerned was willing to cooperate, but ideas as to methods differed slightly.

The Ontario Fire Marshal W. J. Scott, accompanied Chief George Gimblett and two members of the Firemen's Union, Virg. Carr and Garnet Brown, to the council. All expressed their views and what plans they had in mind.

Mr. Scott said that the legislation was passed with the intent of insuring that firemen had a maximum work week of 72 hours. It is designed to get rid of the pull backs to the station while men are off shift. Since he explained it is economically impossible to maintain enough staff on duty at one time to handle any emergency which might arise, the Firemen's Union throughout the province, have undertaken to guarantee that firemen will return voluntarily to duty in the event of a serious fire in the municipality.

**Deficiency Exists**

"The question which must be ironed out between the Council and the Union, is what constitutes a serious fire and that should not be difficult. It is felt that the council can, by making a diligent effort, add men gradually before the end of 1944 and possibly have half the deficiency made up. In that case, the Fire Marshal's office will forget about the rest till the war is over.

In suggestions made to the chief and the council, Mr. Scott declared that not more than half or one-third of the off-duty men should be out of town any one night, even though they were privileged to do so. He felt that they should notify the officer in charge if they were leaving town so he would not count on them in an emergency. In turn he urged the Union to "play ball" with the Council.

**Men Unsuitable**

Chief Gimblett said his big problem was to find men for the job. They had to be physically fit and veterans of this war were going to be given first chance. Although several applicants have been interviewed, not many have been able to pass their medical examinations properly, he declared. In addition they must be motor drivers so that they can be quickly trained to handle the trucks. The chief told council members that he needed ten men, five for each shift.

(Continued On Page 6)


"Where do we go from here"?

What is PRIVATE ENTERPRISE? It is the natural desire to make your own way, as far as your ability will take you: an instinct that has brought to this continent the highest standard of life enjoyed by any people on earth. It is the spirit of democracy on the march . . .

*That's an important question for all of us, but this we know . . .*

Hundreds of thousands of Canadians have long shopping lists of things they intend to buy when the war is over—new refrigerators, radios, vacuum cleaners, washing machines, cars—things they have saved for during these war years.

Thousands want new homes.

Industry will have a busy time meeting this pent up demand when peace returns. Private firms are already planning how to give you new and better goods than their competitors, at better prices.

This all adds up to jobs and opportunity for all of us after the war. Canada will be a busy place when Victory is won.

THE ROYAL BANK OF CANADA

YOU HAVE A DATE WITH *Happiness*

Life offers you many opportunities . . . you may wish to establish a home, or devote yourself to a business career . . . in any case you want contentment and happiness.

*Present happiness is incomplete unless you can look forward to a happy and secure future for yourself and your loved ones.*

Life insurance *guarantees* future security . . . it can assure income when earning power ceases (your own or your husband's).

IF YOU HAVE DEPENDENTS—If you have someone dependent on you, you can get a Mutual Life of Canada policy to provide for your dependent's security, as well as for your retirement years. A Mutual Life representative will be glad to discuss an insurance program to fit your individual needs. Call or write your nearest Mutual Life of Canada office today.

*Make this Your Company by Becoming a Policyholder*

THE MUTUAL LIFE OF CANADA

Established 1869

Head Office—Waterloo, Ont.

PROTECTING OVER 180,000 CANADIAN FAMILIES

*1869 • 75th YEAR • 1944*

Branch Office—435 George Street, Peterborough, Ont. Phone 5596

E. G. Pridham, Branch Manager

Representatives: A. C. Gray, John E. Lee

# The Examiner

The Peterborough Examiner, published each evening by Peterborough Examiner Limited. Office Hunter and Water Streets, Peterborough, Ont.

W. RUPERT DAVIES, President
H. L. GARNER, General Manager
G. WILSON CRAW, Managing Editor

Subscription Rates 20c per week in City of Peterborough delivered by carrier; $7.00 per year on Rural Routes; $8.00 by Mail outside Canada.

Members Canadian Press; Audit Bureau of Circulations; Canadian Daily Newspaper Association; Empire Press Union; Ontario Provincial Dailies Association.

TELEPHONE 4641
Private Branch Exchange to all Departments

*Waitings which ripen hopes are not delays.* —EDWARD BENLOWES

TUESDAY, JUNE 20, 1944

## Victory This Year?

We see that our Russian allies have decided that this is to be the year of victory for us, the year of ignominious defeat and retribution for the Germans. We sincerely hope that they are right. Anglo-American forces have made a beginning in the west of Europe and will doubtless establish other footholds soon; once they have done that they must either make a quick bid for victory or settle down to a long campaign which could drag on indefinitely and might end indecisively. Although Anglo-American leaders have not been so definite as the Russians, they have said enough to tell us that they are planning on the quick and decisive course of action.

* * *

And what is Russia doing? Russia has made a rapid dash into Finland, and we may hear at any hour that the most pitiable of the satellites has surrendered. Russia will then have command of several splendid northern approaches to Europe. The indications are that the big Russian action will be farther south, however, and before the middle of July we should see action in that quarter. Already Russian air forces have begun softening-up operations on the Minsk and Pinsk areas of the Russian front, in White Russia. It is suggested that the Russians may break through in the north between Dvinsk and Minsk, and further south they will try to skirt the Pripet Marshes toward Pinsk, creating a pincers around the Nazi central defences.

* * *

In the meantime there might be a drive at Dvinsk which would aim at breaking through Lithuania into North-eastern Germany; and another blow at the Galatz Gap on the Lower Danube might be expected. At least, that is what the knowing forecasters think, and their forecast sounds plausible, for it would mean a Russian drive all along a vast front which the Germans could not possibly hope to defend adequately while fighting in Western Europe.

* * *

The last time the Russians made a great drive they advanced 500 miles before they stopped. If they were to do that again they would be on the border of Germany. As the Germans fall back their problem of supply would be easier, but it is not likely that they would derive much satisfaction from that. Undoubtedly the western and eastern drives will be co-ordinated in order to give Germany as little leeway as possible. When that time comes we must expect to hear of bloody fighting and unequalled acts of violence and ferocity by German troops. It is also possible that we shall hear of a sudden disintegration of German morale, although we cannot count on this, and our military leaders never count on it as a possibility or as a factor in deciding the hour of our victory.

* * *

We repeat, the Russians insist that victory will be ours this year. We hope that they are right, and our hopes are well-founded on the realities of the war at present. These days we are constantly being warned against over-optimism, but we do not see that it is over-optimistic to suggest that the United Nations' forces, in their full stride, should defeat an enemy in six months of hard fighting.

## Hitler Or The German Nation?

During the early days of the war the opinion was often expressed that we were not fighting the German nation as a whole, but only the Nazi gang — and Adolf Hitler particularly — who has misled them. It took us several months to realize that, for all practical purposes, Germany and Nazidom were the same thing, and that any attempt to distinguish between them was foolish waste of time. But during the period in which the illusion persisted our planes dropped several tons of pamphlets on German soil, urging the Germans to overthrow Hitler and make peace; they did not do so, thereby showing their approval of Hitler, and making us look silly.

Times have changed, and the Germans have long memories for anything which may turn to their advantage. It is not unlikely that Hitler may soon abdicate his power, or be forced to do so, and that we shall then be asked by the Germans to honour our early promise and make peace with them. When that day comes we must explain firmly that we understand Germany better than we did in 1939 and that we hold the whole German nation culpable, and not merely its leaders.

H. G. Wells has warned against the danger of making a martyr of Hitler. Certainly if we stepped down from his place as head of the state in order to give peace to his people he would live in German history as a martyr. In this connection the Montreal *Gazette* reminds us of a similar situation which arose in June, 1815, when Napoleon abdicated. It was then that Napoleon's Minister of War, Marshal d'Ezkmuhl, wrote as follows to the lieutenant-general who commanded the first French division:

"General, whilst our brave armies watch over the welfare of the Empire and its independence, their august chief, wishing to attempt everything by himself to bring peace to our country, has just completed his long labours by the most heroic sacrifice. He renounces the supreme rank, and thus forces the enemies to show if they have been sincere in their declarations and if it is in reality against his person alone that they have declared war.

"All our warriors in rendering homage to this noble self-denial must redouble their zeal and efforts in order that the sacrifice may not be fruitless. If Europe is willing to have peace, France will owe it to Napoleon.... Rally 'round those eagles that have so often led you to victory. Napoleon does whatever depends on him. He sacrifices himself to the hatred of his enemies to spare your blood. Be ever ready to shed it for the Fatherland".

We don't want any nonsense of that kind after this war, and we must be on our guard against it.

## The Germans Try Rockets

The Germans have introduced a menacing novelty into air warfare with their rocket-planes. These machines are in effect huge packages of explosive which are propelled like gigantic sky-rockets across the Channel into the southern counties of England. They are capable of doing great damage, but they are not entirely satisfactory to the Germans because they cannot be accurately aimed; they may come to earth several miles away from their intended target; the Nazis admit that they dare not use them in the Normandy peninsula for fear of killing great numbers of their own troops.

These rocket-planes must be immensely costly, for each one is only good for a single flight. However, they do not need pilots, and that must recommend them highly to the Germans, who appear to be saving whatever remains of their Luftwaffe for a furious defence of the homeland.

We cannot get rid of a feeling, however, that these rocket planes are in the true tradition of German 'secret weapons'—cunning, outlandish, terrifying and, in the last analysis, not much good. Such was Big Bertha in the last war. When Big Bertha hit anything she destroyed it thoroughly, but she very rarely hit anything; she cost a great deal of money to build, and a small fortune every time she was fired; her importance in the war was trifling. Just at present the rocket-planes are causing worry in southern England, and where they strike they do great damage. But we are confident that a way will soon be found of dealing with these pilotless craft. If they are really a substitute for an effective air force they cannot do Germany much good in the long run.

There is one fearful possibility, however, and that is that the Germans may send over rocket planes containing gas when the fighting in Europe becomes desperate. Gassing the civil population of Britain would do nothing to help the German fight in Europe, but the Germans have always set a high value on terror in warfare, and gas attacks on a huge scale would appeal strongly to them. We can only wait and see.

## NOTE AND COMMENT

A small boy in Ottawa, we read, has swallowed a mouth organ. Now he only plays if pressed.

---

An advertisement in an Illinois paper reads: "Young mother wants used baby washer with wringer if possible". Sometimes it's a pleasure to wring them by hand.

---

We read of a dentist who kissed a patient, and was fined $50. This must have surprised him, for the average patient is compelled to some extent to eat out of the dentist's hand.

---

"Big Liberal Defeat", says a headline in a Tory paper, referring to the recent Saskatchewan election. It was a great day for the Tories, of course, who held their own valiantly.

## Future Bacon Exports

(By B. T. RICHARDSON)

OTTAWA; The recent debate on farm production policies in Parliament furnished a sharp contrast with similar debates in past sessions. The new note, continually cropping up, comes in the form of a question regarding the future of farm production. What assurance will the farmers have that there will be market demand for their products, in order to maintain the level of production achieved during the war?

The House of Commons is beginning to examine post-war prospects for an agricultural industry that has been expanded and geared up to tremendous production. Where the main questions aimed at the Government, a few sessions back, dealt with demands for "parity" prices, for concessions in obtaining labour, for assistance in one way or another in order to increase production; the central question now is: "What happens after the war?" In the changes that have occurred in Canadian agriculture, nothing more dramatic has taken place than the increase in bacon-hog production. The outlook for bacon exports, in many ways, illustrated the whole problem of the future of farm production.

◆ ◆ ◆

MR. Gardiner announced that the Government had negotiated a four-year contract with the British government for supplying bacon, though it has not yet been signed. The next day he corrected this to say that negotiations had been completed only for the first two years, that is, 1944 and 1945, and no conclusions had been reached on 1946 and 1947. As it stands now, the contract will provide for a minimum of 500,000,000 pounds delivered in 1944 and the same amount in 1945. The Canadian department, it is assumed, wishes to secure a contract for at least the same amount for 1946 and 1947.

Last year, the department's meat board entered a contract for 900,000,000 pounds of bacon to be delivered over two years, i.e., 1944 and 1945. An important feature of this contract, as of the new contract, is that the quantity mentioned is a minimum. As it stands, deliveries of bacon to Britain may reach 900,000,000 pounds in 1944 alone, compared with the minimum contract figure for this year of 500,000,000. Shipments have been:

1940—330,000,000 pounds.
1941—440,000,000
1942—600,000,000
1943—675,000,000
1944—900,000,000 (?)

◆ ◆ ◆

AS the House clearly recognized, the development of an export trade in bacon of this size has been possible as a war measure through the operations of mutual aid assistance. "Britain pays part of it and we pay the other part," said Mr. Gardiner. "In other words, we go right into the pockets of the people of Canada; we ask them to put up sufficient of the price to make it possible to get the increased production we are getting." This applies not only to bacon, but to other farm products, such as wheat, eggs and cheese, all of which have been handled through government boards on a quantity-contract basis with the British government, which takes 80 per cent of the Canadian export.

The prospect that large exports of Canadian foodstuffs and other products will continue to require, for some time at least after the war ends, the support of mutual aid financing has already been recognized by Parliament. Mr. Quelch (S.C., Acadia) said:

"One thing is certain, that those nations which have suffered in consequence of the war will not be in a position to pay by export for the things they need. We shall have to make those things available either as a gift or under some international monetary proposal or under some long-term loan."

He said other countries would be "perfectly justified" in expectating Canada and United States to continue to make gifts to them. Coupled with the demand that assurance of good prices be given to farmers several years in advance, this leads to the argument that the Canadian treasury should be prepared to bear a heavy burden in financing exports for some time in the future.

As the debate on bacon shows, Parliament has hardly more than begun to grasp what is involved in this. To continue mutual aid in time of peace would involve heavy governmental subsidies for exports. Aside from provision of relief shipments, which will be limited to immediate needs, this would lead in time of peace to something which in the past most governments opposed, that is, the dumping of goods on which another country has absorbed part of the cost. The limits to which mutual aid may be carried in time of peace remain to be seen.

◆ ◆ ◆

BUT more than that, the government-to-government system of exports, in which one government board here deals with another government board abroad, is diametrically opposed to the idea of multilateral foreign trade, inclusive of all nations joining in a world system. Mr. Gardiner said that it was for "the period of the war, at least," that government boards would handle farm products. What about the period after the war? Could agricultural prosperity, asked Mr. Hlynka (S.C., Vegreville) be maintained only by foreign trade? Mr. Gardiner's reply was that: "There can be a demand for all the food that we are producing on our farms." The law of supply and demand would exist as before.

"I believe," he said, "that any government that is in existence in this country or any other country which has been associated with the allies in this war should be convinced that we ought to do everything we possibly can to see that these markets are assured in different parts of the world for the food which Canada produces."

Whether Canadian agriculture must operate within a system of rigid control of planned contracts, or find high employment and prosperity in an era of open markets, is obviously the central issue of the future of farming. There is no final answer at this stage. But it will be a matter of choice to be made by Canada in collaboration with other nations, and the choice is being made now in measure of international co-operation to define the terms of the future world order.

### NO ARGUMENT HERE

We here in Edmonton agree heartily, of course, with the writer in Red Star, Soviet army newspaper, that the coming years will see tremendous development of aviation "over the top of the world," and that Canada will play an important part in it. We know in our hearts that Edmonton will be a key point on these northerly intercontinental commercial routes.—Edmonton Journal.

"DANGEROUS CURVE BEHIND!"

## Post-War Dream—With Alterations

(KINGSTON WHIG-STANDARD)

THOUSANDS of families on this continent are dreaming of a post-war home, complete with miraculous gadgets of comfort, convenience and beauty. Those dreams are bolstered in a good many cases by a nice nest egg of Victory Bonds for the down payment. And now along comes the U.S. National Association of Home Builders with a rude awakening. At first blush it seems a mean trick, but it will probably turn out to be an act of great kindness.

The association recently asked 517 families from coast to coast about their post-war wants and expectations. The following case of a typical family is based on the majority of answers, and may be considered accurate:

This family plans to build within two years after the war, and to pay between $5,000 and $6,000—not more than $1,000 down or more than $50 a month. For that they expect six rooms and basement, with separate dining room and two bathrooms.

They want air conditioning summer and winter; electronic controls to make housekeeping simpler; extensive use of plastics in plumbing, bathroom fixtures, wall surfaces, and elsewhere. They also want movable partitions; outside walls which will open on their garden or terrace in warm weather; complete-unit rooms that can be added or removed according to family requirements. They are confident that all these improvements will be available within a year after the war's end. And here's the catch. This family claims it won't buy or build unless it can have at least the first three of these improvements.

Now, where did these people get their ideas for the post-war house? From stories and advertisements, most of which, it turned out, originated outside the building industry. The association canvassed most of the source and came to these conclusions: There is no basis for thinking that they can get the "revolutionary improvements" they want at the time they expect them, or at the price they want to pay. Some of the new materials are now on the market, but at the present stage of development, most of them are more expensive than the traditional materials. None are available in lower-priced dwellings.

Dreams of such things as electronic cooking and heating are groundless at present; other innovations seem destined for an evolutionary growth over a period of years. All this is important, since the building industry offers one of the most powerful sources of immediate post-war job opportunities. But there will be no healthy "boom" if a disillusioned public, misled by impractical prophets of quick miracles, thinks it's being cheated.

It would be far better for people to face the less glamorous facts and redesign their dreams—then go right ahead with their building plans.

## "The Chars Went First"

(KINGSTON WHIG-STANDARD)

NOT without a certain amount of trepidation do we risk use of the term "charwoman," for it seems to have become a fighting word in some editorial circles. The Brantford Expositor and The Peterborough Examiner were wrangling over it recently, The Examiner upholding its use and Th Expositor attacking it as outworn and detrimental to the dignity of labour. We find it a bit difficult to understand just why the word wounds the dignity of labour. Indeed, the wage these women receive nowadays would seem sufficient to preserve the dignity of their calling against any slight slur which might be cast by the term "charwomen."

While we realize the danger of stepping between our cantankerous contemporaries in their difference, we would like to point out that the Royal Navy has not the slightest hesitation in using the term "charwomen," and using it in a most honourable connection. Under the heading on this article, it has released some details about the gallant sweepers who cleaned the road to Normandy. They are the minesweepers, the 'charwomen of the sea." They were the first ships to come within German gun range off the shores of France, these little minesweepers—the "Smokey Joes," the Admiralty trawlers, converted fishing trawlers, drifters, and other types, some of them built in America. There were 300 of them, carrying 10,000 officers and men, over 2,800 tons of minesweeping gear and 70 miles of sweep wire.

To have investigated where the mines were before the show began would have given it away. So they went in only a short time ahead, cleared miles of channels and marked them for the troop landings. They did it with a two-knot cross-tide which, half way through the operation, turned completely. They steam in echelon formation, each dragging 250 to 300 fathoms of sweep, swung out to port or starboard by the Oropesa float at the end. Each ship sails within the path of its predecessor's sweep, so theoretically only the leader is in danger of mines. Behind them sail the ships that drop buoys marking the swept channel. When a minesweeper becomes a casualty, it drops out and another moves in to take its place. As a mine it cut loose from its anchor by the sweep, it is exploded by gunfire.

The job that minesweepers have been doing around the shores of England, day in and day out for five years, has become a routine one. The jobs they have been doing in other waters have not been essentialy different. They swept around Sicily, Salerno and Anzio. Some of them have swept the White Sea channels to make way for Allied convoys to Russia. The minesweepers were also at Dunkerque. But routine or not, it is probable that theirs is a task that requires the most skilful seamanship of any, even when not subjected to the enemy fire encountered from the Norman shore, for the job is carried out in strong tides, all weather, and shallow waters.

Not much has been heard of the minesweepers in the past. They must work in strictest secrecy, or the Germans will quickly undo their work. On one famous occasion a flotilla of minesweepers discovered it was being watched by a U-boat, but they decided that this was a case of "don't look now" and went through the motions continuing with their work. After a reasonable passage of time they steamed away. The U-boat, assuming that they had swept the field, proceeded to enter the area to re-lay it. Result: one less U-boat.

Many of the minesweepers are converted fishing trawlers, manned by fishermen under the command of their peace-time skippers, who are given the rank of Lieutenant-Skipper or Skipper, R.N.R. By now, however, after almost five years of war, most of the minesweepers in use have been specially built for the job and are manned by the "hostilities only" officers and men of the R.N.V.R.

Not only were the minesweepers the first to go in, but they are likely to be among the last to get out of the war. After the last war it took about a year to clean up the mines, even those mines whose positions were known. It will take longer this time. A great number of mines have been laid by air and their positions are not known, so that there will be enormous areas which must be swept before the seas will be safe.

These are the boats the Royal Navy calls its charwomen. We feel inclined to the belief that cleaning women will see little harm to the dignity of their calling through sharing a name so honourably borne.

### A BIT CONFUSING

The salesman stopped his car at a farmhouse and asked the way to the nearest hotel. The farmer pointed down the road.

"You turn left at the schoolhouse," he advised. "Then you go straight ahead till you get to Gad Shor's house. There you take the left fork in the road and keep ridin' for five miles."

The salesman nodded.

"That's clear enough," he said. "And where does that bring me?"

The farmer smiled.

"Wal," he announced, "that takes you right back to where we're standing now. Right here."

The salesman's eyes popped.

"Right here!" he echoed. "But I don't understand. Why should I come back here?"

The farmer shifted his plug of tobacco.

"To git the rest of the directions," he explained. "If I told you them all at once, you might git confused!"

## Hard To Believe How Time Flies

JUNE 20

**1914** The 57th Regiment, 270 strong, leaves Peterborough for its annual training at Petawawa Camp.

The Neapolitan orchestra of street musicians is paying this city its annual visit.

Mrs. E. W. Davidson, sister of Ald. J. C. Anderson is dead at Alameda, Sask.

The T.A.S. Cadets have been incorporated by the Total Abstinence Society of the Church of the Sacred Heart.

Three new boat wharves are being placed in position at Juniper Island, Stoney Lake.

**1924** The striking postal employees of Peterborough returned to their jobs this morning.

Tenders are received for the erection of a bathing pavilion at Inverlea Park but the council takes no action.

The city of Peterborough, England, sends greetings to the Mayor and Council of Peterborough, Ontario.

L. Joseph Picard, one of the city's best known business men dies suddenly.

Red Legon with an average of .424 is leading the Petes in batting. He also leads in runs, stolen bases and extra bases.

**1934** It is announced that 21,167 voters went to the polls here in the Provincial election.

It is intimated that James Hawthorne, Liberal candidate may ask for a recount in West Peterborough.

Word from Belleville says Canoeist John Smith of Peterborough has left that city, headed for Kingston.

County council decides to withhold payment of the provincial highway account of $14,000.

Benjamin Revoy, one of the city's oldest residents dies aged 80 years.

## Contemporaries

### PROSPECTS FOR INDIA

It is clearly not possible for us simply to "quit" and leave India to herself unless there is agreement among her own people. We want, as Lord Wavell said, an India "which can maintain the peace and order and progress which we have endeavored to establish." Our practical sense about orderly development rebels against the lightness with which Mr. Gandhi has spoken of the possibility of anarchy "when the British go." But how contribute to agreement? Lord Wavell said the Congress leaders must abandon their policy of non-co-operation and abstraction but "not in sackcloth and ashes—that helps no one." There may here be the germ of conciliation. The Moderates recently urged that the Congress leaders agree to treat their mass-disobedience resolution "as a dead letter," with the inference that the Government should accept this as an adequate renunciation. Would it not at least be possible for the Government now to allow the representatives of other Indian groups to meet the Congress leaders in prison in order to find out what the prospects are?—Manchester Guardian.

### BRITISH BREAKFAST

As everybody who has lived in England knows, an Englishman believes in breakfasting most heartily, and when an Englishman invites you to breakfast with him, you know that you will have an adequate equipment for beginning the day; and the old-fashioned New Englander followed the same fashion.

An Englishman may start with tea and toast in his bedroom, but by the time he is dressed, he is ready for the substantial viands. It is on the Continent of Europe that the light breakfast of coffee and rolls got its start, but a Frenchman or a German always aims to have a second breakfast two or three hours later.

We think, however, that the substantial breakfast of the Englishman had much to do with his ability to outstrip all his neighbours in the conquest of the earth, and that the substantial breakfast of the New England Yankee has had much to do with his dominating influence on this continent. When he moved west he took his habits along with him, and the Middle Westerner, of New England antecedents, ate at the breakfast table as substantial a meal as his forefathers back in New England.—San Francisco Argonaut.

## A Bible Message

God, believe also in me....

Verily, verily, I say unto you, He that believeth on me, the works that I do shall he do also; and greater works than these shall he do; because I go unto my Father....

If ye love me, keep my commandments. And I will pray the Father, and he shall give you another Comforter, that he may abide with you for ever; even the Spirit of truth; whom the world cannot receive, because it seeth him not, neither knoweth him: but ye know him; for he dwelleth with you, and shall be in you. I will not leave you comfortless: I will come to you....

These things have I spoken unto you, being yet present with you.

But the Comforter, which is the Holy Ghost, whom the Father will send in my name, he shall teach you all things, and bring all things to your remembrance, whatsoever I have said unto you. (John 14: 1, 12, 15-18, 25, 26.)

## Unconsidered Trifles

One man was buying some meat in the butcher shop when another entered in a great hurry and rudely interrupted.

"Give me some dog meat, quick," he said to the butcher. Then, turning to the other customer: "I hope you don't mind my cutting in?"

"Not at all," said the other, acidly. "Not if you're that hungry."

◆ ◆ ◆

A very mean man went into a glassware shop in search of a present for a friend. After spending some time looking at different articles and finding them all too expensive, he at last saw a vase which was broken in several pieces. He enquired the price, and finding it was practically nothing decided to have it sent to his friend, hoping that he would think it had been broken in transit.

Accordingly, he asked the assistant to pack it and dispatch it. A few days later he received the following reply from his friend:

"Thanks for the vase. So thoughtful of you to wrap up each piece separately."

HEADED FOR SUMMER—There's such a wide range of hats this summer that there is just no excuse for the girl who doesn't wear a hat because, as she says, she just can't find the right hat. In every price range and for every type and taste, there's a hat. Useful and pretty is this swashbuckling Everitt needlepoint embroidery model made of 100 per cent. virgin wool. The red and white striped crown offers a contrast to the all-white brim. Hundreds of tiny airholes make it cool and porous for summer wear.

—*By Alice Alden.*

# DOROTHY DIX

**USE CHILDPOWER IN SUMMER**

**Scrap Paper Drive Proved Youths Willing to Cooperate When Needs Arise In Home.**

VACATION time is upon us and millions of harassed women are being driven to the verge of insanity by the incessant cries of their offspring: M-o-t-h-e-r, what'll I do next? M-o-t-h-e-r, gimme a dime for a chocolate soda. M-o-t-h-e-r, can't I go to the movies? M-o-t-h-e-r, can't I go in swimming? M-o-t-h-e-r can't I have a date with Johnnie? And so on and on and on.

To all mothers, except those rich enough to pass the buck to summer camps, the day when school lets out is the day of wrath that they dread almost as much as they do the Judgment Day. For then their children are turned out to sweep over them like an invading army, leaving wrecked nerves and broken furniture and devastated pantries behind them.

**Mother's Worries Multiplied**

And what to do with all this oversupply of youthful energy and restlessness; how to keep idle hands busy and find amusement for those who have not yet learned to entertain themselves; how to keep Johnnie from getting in with a gang and Susie from going boy-crazy, presents a problem that starts Mother's hair to turning gray. It makes her wonder what old bachelor or old maid started that myth about the "good old summertime."

To the mothers who are wailing that they don't know what to do with their children during vacation, I would humbly offer this suggestion:

Utilize the child-power that is going to waste in every house in the land in which there are youngsters. Gear this activity that is so often misdirected to the domestic machinery and make it help turn the wheels. The reason children are so often a summer pest is because during the school year they are kept busy. Their time is rationed and when vacation comes and they are turned out on their own, they are bored to death. They don't know what to do with themselves.

Nothing is more ironic than that the world is full of over-worked mothers, while their children are pining for something to do and taking courses at the gymnasium for exercise. And if Mother would divide up the household chores among her boys and girls and make each responsible for his or her own job, it would save her a nervous breakdown and bring the whole family together on a basis of mutual helpfulness.

**Children Like to Cooperate With Parents**

And don't say it can't be done. It can. Children will always cooperate with their parents if the parents will let them share in whatever is being done and permit them to have some authority and get some credit. It is when Mother and Father boss the show and treat the children like little slaves that they rebel.

Furthermore, letting children have a hand in running the home will give them a practical education just as valuable as anything they could learn in school. For the boys and girls who have been taught how to market and cook and darn and patch will make the husbands and wives whose value will be above rubies in the servantless era we are facing and who will never get into the divorce court. For who would quarrel with a mate who could cook a steak bordelaise or whose coffee endeared him to all who partook of it.

The amazing thing that children did in collecting scrap and paper gave ample proof of their ability to turn their energies into useful projects as well as mischief. Let us no longer waste the child-power of the land.

Released by the Bell Syndicate, Inc.

**SPITE BRINGS WARNING**

LONDON — (CP) — Janet Briggs was discharged from an engineering firm for misconduct. She was hailed into court for having phoned a director of the firm 1,600 times in the year after her dismissal and was bound over for two months.


**Rough lips soothed!**

*Painful Chapping Prevented*

Rough, chapped lips are painfully sore and unsightly—the cracked surfaces easily infected by dangerous germs. Get relief the quick, sure way with Lypsyl! Its wonderful emollient action instantly soothes the wounded membranes and seals them against germs and impurities. The first application gives wonderful relief—lips quickly regain normal smoothness. Get Lypsyl at your store today. Use it regularly to soothe and protect your lips. Sold everywhere in handy stick form.

LYPSYL Natural Red or Invisible White for Men and Women



UPTOWN SILK SHOPPE

Wed. A.M. Only

SALE

OF IMPORTED FLOWERED

Cotton Voiles

Reg. price 59c. Special Sale. Yard .. 49c

Striped Pullovers

Short sleeves. Reg. value 1.19, for ..... 1.00

Short Sleeve Cardigans

Reg. price to 1.98, for ............... 1.29

Slack Suits

Striped plaids, plains, colored. Reg. value 2.98, for ............... 1.98

UPTOWN SILK SHOPPE

404 George St. N. Phone 3819


## Needlecraft Pattern

**GERANIUM APRON**

Gay for entertaining and so adequate for work, this geranium apron. It will give you pleasure from the minute you start it.

Be colorful and comfortable in this apron. Pattern 897 contains a transfer pattern of embroidery necessary pattern pieces; directions.

Pattern Number ..................

Size ..................

My Name ..................

..................

Address ..................

I enclosed 20c for postage

# *Personals and Social*

Mr. and Mrs. Stafford Joy, 423 Downie street, are celebrating their second wedding anniversary today.

◆ ◆ ◆

Mrs. W. G. Preston, of Peterborough, is a guest at the home of Mrs. M. Hancock, Bloomsgrove avenue, Port Hope.

◆ ◆ ◆

Mr. and Mrs. Robert Houlding, of Oshawa, spent the week-end in Peterborough as guests of Mr. and Mrs. Percy Bartley, Rink street.

◆ ◆ ◆

Mrs. Clifford McKinstry and son, Darrell, of Montreal, are visiting the former's mother-in-law, Mrs. E. McKinstry, and Mrs. J. Robinson 236 Burnham street.

◆ ◆ ◆

Mrs. Roy Whitehead and Mrs. Bill Thompson and Mrs. Fred Brand, Jr., were in Toronto over the week-end and were registered at the Royal York Hotel.

◆ ◆ ◆

Mr. and Mrs. Harold Hankinson and son, Marvin, of Rochester, N.Y., were recent visitors at the home of Mr. and Mrs. Percy Bartley, Rink street.

◆ ◆ ◆

Out-of-town guests at the recent Ihamaki - Delahey wedding were: Mr. and Mrs. L. Ihamaki, Garson Mine, and Miss Jean Telford and Mrs. R. Russel, of Toronto.

◆ ◆ ◆

Nelson Lowes, of St. Lambert, Quebec, is spending a week's vacation at the home of his parents, Mr. and Mrs. T. Lowes, Sr., Omemee.

◆ ◆ ◆

Pte. Ronald Lucas, who spent his furlough with his wife and baby, of Lakefield, in Toronto and Peterborough, has now returned to his post in Kingston.

◆ ◆ ◆

Guests from Peterborough at the recent Lush-Wootton wedding in Toronto were: Miss Catherine Hodgens, Mr. and Mrs. Barry Seabrook, B. L. Barnes and Miss Ruth Barnes.

◆ ◆ ◆

Stoker Kenneth Sanderson, R.C. N.V.R., is spending a week with his parents, Mr. and Mrs. J. Sanderson, 253 Rink street, after accompanying them to Toronto and Hamilton.

◆ ◆ ◆

The many friends and pupils of Miss C. E. Hanbidge of the teaching staff of Confederation School, will be pleased to learn that her condition is reported as favorable, after her recent operation for appendicitis.

◆ ◆ ◆

After the evening service in Knox United Church, Sunday, a reception was held for Rev. A. E. Baker, U.E., of Toronto, guest minister, with about 100 people present. Several short addresses were given, and refreshments were served, with Mrs. H. J. Mahoney and Mrs. Gordon Morrison pouring tea.

◆ ◆ ◆

The following ladies, who attended the national conference of the Catholic Women's League, have returned to Peterborough: Mrs. F. J. Lynch, diocesan president; Miss Lilian Hurley, president of the St. Peter's subdivision of the C.W.L., and Misses Agnes Grant and Joan Lynch of St. Peter's; Mrs. P. J. Burke, war convener of the C.W.L.; Mrs. Lena Boland, president of the Immaculate Conception subdivision of the C.W.L.; and Mrs. F. J. McCarthy, president of the Sacred Heart subdivision of the C.W.L., and Mrs. T. McGarrity of Sacred Heart.

◆ ◆ ◆

Out-of-town guests at the recent Clark-Lowe wedding in Omemee were: Mr. and Mrs. Murray Clark and son, Ralph, of Port Perry; Mrs. John Clark and William Clark, of Bethany; Miss Helen Perritt, of Cavan; Jacob Lowes, Miss Beverly Hutton and Master Robert Hutton, Miss Marjorie Patton and Rev. E. W. Rowland and Mrs. Rowland, of Peterborough; and Nelson Lowes, of St. Lambert, Quebec. Two nephews of the bride, sons of Mr. and Mrs. David G. Lowes, Jr., of Omemee, were christened by Rev. Rowland during the afternoon.

◆ ◆ ◆

***Friends Honor Newlyweds***

LAKEFIELD, June 20—(ENS)—Mr. and Mrs. Elwood Bickell, formerly Mabel Midgely, whose marriage took place recently were honored last week when 75 of their friends met at the home of Mr. and Mrs. Howard Beavis. The evening was spent in cards and dancing.

Ralph Beavis read an address and Mrs. Charlie Heard and Mrs. Howard Beavis presented Mr. and Mrs. Bickell with a set of dishes and a table cloth. Refreshments were served by the hostess.

◆ ◆ ◆

***Hold Child's Party***

Mr. and Mrs. Hurrell Dodds, Engleburn avenue, were hosts to a group of children and adults at their home Monday afternoon. The party consisted of the cast of the recent singing presentation "Snow White," and those who assisted in any way with the production. The afternoon was spent in games, and Mr. Dodds took the group for a boat ride, as an exciting climax. Refreshments were provided and served by a committee of adults, in charge of arrangements.

◆ ◆ ◆

***Bride Honored***

Mrs. A. Clarke and Mrs. A. Delahey recently entertained at a miscellaneous shower at the latter's home, in honor of Miss Helen Delahey, whose marriage to Walter Ihamaki took place recently. About 20 guests were present, and the bride-elect received many lovely gifts. Her fellow employees of the refrigerator unit department of the C.G.E., presented her with an occasional chair, and her girl associates of the department presented her with a wall mirror.

◆ ◆ ◆

***Lush—Wootton***

A wedding of interest took place in Leaside United church, Toronto, recently, when Helen Ada Wootton, of Toronto, daughter of Rev. Frank M. Wootton and Mrs. Wootton, of Picton, formerly of Trinity United church, Peterborough, became the bride of George H. Lush, of Toronto, son of H. B. Lush and the late Mrs. Lush, of Huntsville. The bride's father officiated, assisted by Rev. H. A. Mellow.

Given in marriage by her brother, A. M. Wootton, the bride wore a gown of white frosted organza, and a scalloped finger-tip veil, falling from a Mary Queen of Scots headdress of shirred net. Miss Ruth Barnes, of Peterborough, as maid of honor, chose melon-shade crepe, with a fitted jacket. Charles S. Hogg was best man, and Gerald Bourne was usher.

## Helen B. Delahey Is Wed to Walter Ihamaki

George Street United Church, decorated with orange blossoms and peonies, was the setting for a pretty wedding, when Helen Beatrice Delahey, daughter of Mr. and Mrs. Frederick Delahey, 559 Bethune Street, became the bride of Walter Alerick Ihamaki, son of Mr. and Mrs. Lauri Ihamaki, of Garson Mine. Rev. J. H. Sutcliffe officiated. Mrs. C. Renaud was at the organ, and accompanied Miss Phyllis Rome when she sang "Because," during the signing of the register.

Given in marriage by her father, the bride wore a floor-length gown of ivory satin, with a tight-fitting bodice, buttoned from neck to waist with tiny self-covered buttons, a Sweetheart neckline, long fitted sleeves and a full skirt. Her finger-tip veil of embroidered net was caught to her head with gardenias, and she carried a bouquet of Better-time roses. Her only ornament was a string of pearls.

Miss Shirley Delahey, niece of the bride, was bridesmaid, in floor-length Heaven blue taffeta, with tight-fitting bodice, buttoned from neck to waist with tiny self-covered buttons, Sweetheart neckline, and tiny puffed sleeves. She wore a matching hat, and carried a bouquet of Briarcliffe roses.

William Hill was best man and Roy Genge and Gerard O'Connor were ushers.

About 40 guests were present at the reception at the bride's home, where the bride's mother received in a gown of light blue sheer, with a navy hat, and a corsage of Talisman roses. Also receiving was the groom's mother, in beige crepe, with white hat, and a corsage of Talisman roses.

For a trip to Northern Ontario, the bride chose a Wave blue sheer ensemble, with white accessories. On their return, Mr. and Mrs. Ihamaki will live in Toronto.

The groom's gift to the bridesmaid was a gold locket. The best man received a pen and pencil set, and the ushers, signet rings.

## Carry-on Club Has Surplus of $102

KEENE, June 20—(ENS)—Total receipts of $517.10 for the 1943-44 season, a balance on hand of $102.07, were reported in the account of the treasurer, H. Short, presented to a recent executive meeting of the Keene Carry-On Club. Money was raised through card parties, dances and bingos, and donations received included a sum of money from G. S. Taylor, and the Presbyterian Women's Missionary Society. Expenses showed that a total of $107.75 had been spent on boxes for boys and girls in the services, and a $25 donation to the Red Cross and a $5 donation to the Milk for Britain Fund. Expenses for the various entertainments totalled $245.69.

The Club is exclusively a war service club, and the work done during the season included sending cigarettes and candy to Otonabee boys and girls at Thanksgiving and Easter as well as 24 well-filled boxes sent at Christmas. A number of letters of thanks from those receiving gifts were on display. Mrs. Roy Kemp presided, and Mrs. Harry Short was hostess.

## Clark-Lowes Vows Pledged

A charming wedding was solemnized recently at the home of Mrs. and Mrs. David H. Lowes, Sr. of Emily, when their eldest daughter Derina Maye Lowes, became the bride of Thomas Lloyd Clark, son of William Clark and the late Mrs. Clark of Bethany. The ceremony was performed by Rev. C. W. Roland of Peterborough, under an arch of pink and white streamers with yellow and mauve Iris on either side. The house was decorated with mauve and yellow iris, pink and yellow iris and bells. Mrs. E. W. Roland played the wedding music.

The bride, given in marriage by her father, wore a floor-length gown of printed crepe chiffon with long, tight fitting sleeves coming to a point over each wrist, fashioned in long torso style and self-covered buttons down the back. Her only ornament was a gold pendant. Her long embroidered veil was shirred across the back, and fell gracefully from a star shaped headdress. She carried a colonial bouquet of Better-time roses and lily of the valley.

The bride was attended by her two sisters. Miss Olvie Lowes as maid of honor wore a two-piece gown of forget-me-not blue silk jersey, with three quarter length sleeves and carried a Colonial bouquet of Sweetheart roses. Miss Alverta Lowes as bridesmaid was gowned in pink chiffon, with long full sleeves, and full skirt. She also carried a Colonial bouquet of Sweetheart roses.

Murray Clark, of Port Perry, brother of the groom was best man. The groom's gift to the bride was a silver tea pot. The bride's gift to each bridesmaid was a necklace, and to the pianist a broach. The best man received a tie.

Receiving the bridal party was the bride's mother wearing a gown of navy blue sheer, and a corsage of Sweetheart roses. The groom's aunt also received wearing a gown of forget-me-not blue silk jersey, and a corsage of Sweetheart roses. The buffet luncheon was served to about 30 guests from a table attractive with a lace cloth and a three-tiered wedding cake made by the bride, and pink candles in silver candle holders. Girl friends of the bride served: Misses Essie Woods of Omemee, Helen Perritt of Ida, Beverly Hutton, Marjorie Patton of Peterborough and Mrs. Wallace Lowes, Omemee.

The tea and coffee were poured by the bride's two sisters-in-law, Mrs. David G. Lowes, Jr. and Mrs. Thomas Lowes of Omemee.

Later the bride and groom left on a motor trip to points north, the bride travelling in a grey alpine suit with blue purse and hat and white accessories. On their return they will live on the groom's farm.

QUEEN VISITS HOSPITAL—Her Majesty the Queen last week toured a Canadian military hospital in England as the King reviewed Canadian troops in France. Here she talks to a Canadian who was wounded in the battle for France. *(Canadian Army—WIB Radiophoto)*

## Father Performs Marriage for Barbara R. Sisco

MILLBROOK, June 20.—(ENS).—Baskets of peonies, syringa and arbutus, banking the chancel from the steps to the altar in St. Andrew's United church, provided a beautiful setting for the marriage on Saturday afternoon of Barbara Ruth, second daughter of Rev. A. L. and Mrs. Sisco, of Millbrook, to FO. Harry Vernon Ryerse, R.C.A.F., son of Mr. C. S. Ryerse, of Port Dover, Ontario.

Given in marriage by her father, who also performed the wedding ceremony, the bride wore a floor-length dress of white Duchess satin with fringed bodice, yoke of finely tucked georgette, long sleeves coming to a point over the hand, and full gathered skirt. Her embroidered tulle veil was of finger-tip length, held in place with coronet of orange blossoms, and she carried a cascale bouquet of red Delight roses with bouvardia. White kid sandals completed the ensemble.

The attendants were the bride's sister, Miss Dorothy Sisco, of Toronto, and Mrs. George Sedgewick, of Peterborough, who wore street-length dresses of blue and rose crepe, respectively, with appliqued georgette yokes coming to a deep point in the back, fitted bodices and gathered skirts white shoes and gloves, and carried bouquets of sweet peas and pink Rapture roses. Their hats were of fine mohair straw in bonnet style, with tiny flowers around the front, Miss Sisco's being in pink pastel shade and Mrs. Sedgewick's in blue. Mr. Robert Lee, of Port Dover, was groomsman, and the ushers were Henry Gray of Terrace, B.C., and George Sisco, of Kingston, brother-in-law and brother of the bride respectively.

Miss E. L. Hetherington played the wedding music, and during the signing of the register Mrs. James L. Larmer, of Peterborough, and Mr. Gray sang, "O Perfect Love."

Following the ceremony at the church a reception was held at the home of the bride's parents, Mrs. Sisco, mother of the bride, wearing a street-length dress of turquoise blue crepe, with corsage of pink roses, white hat and gloves. The groom's father, Mr. Carl S. Ryerse, was also in the receiving line with the bridal party. The bride's table was laid in the study and had a color scheme of pink and white, the fluted streamers being laid on a white damask cloth, centred with the three-tiered wedding cake, and with pink and white blossoms in low crystal containers. Tea was poured by Mrs. Ernest Bradley, of Mansonville, Quebec, aunt of the bride, and by Mrs. Frank Ryerse the groom's aunt.

Serving more than fifty guests were the bride's sister, Mrs. Henry Gray, Mrs. J. L. Larmer, Mrs. Reginald Edmunds Miss Dora Ketchen, of Havelock, and Miss Merilyn Dougall, of Cowanville, Quebec.

The bride and groom left on their honeymoon to Toronto and points east, the former travelling in a pink silk jersey dress, with blue-jewelled belt, hat in natural color embroidered with wool roses in matching tint, white shoes, and accessories. She carried a Chesterfield top coat in brown tone, with velvet collar. Upon their return they will reside in New Brunswick.

## THE TEA HOUR GOSSIP . . . .

When planning your wardrobe for your summer vacation be sure to include several lovely prints, with June roses blossoming all over them. Prints are becoming to all figures. Larger flowered prints for the tall woman, smaller patterns for the short, stout woman are dresses they will wear with ease and grace. Prints flashed with white, and flushed with color will make you look lovely in the midsummer sun or in the moonlight. Some of the newest summer shades are shown in the new rayon mess materials, are coral, home-beige, powder, purple and many others. These have exquisite color contrast in the flowers, that are woven into the material. The styles shown are on simple lines, but very smart. The tub dresses of cottons are worn any hour of the day, and on every occasion. They are worn at weddings as well as picnics, for town and country, for dancing or for afternoons at home on the verandah. These new cotton chambrays, piques voiles, muslins, twills and dimities come in styles that look smart on the young daughter of the house as well as mother and grandmother. They are shown in the one-piece frock, and the coat style with either high or low necklines, short or three-quarter length sleeves. Then there are the printed sheers which make a perfect summer dress. The dark backgrounds are enlivened with small floral patterns, in white, aqua, mauve, lime green, rose, and many others. One very lovely sheer I saw, had a background of white, with the small daisy pattern in aqua. This dress was made in one-piece style with a three-quarter length box coat of the plain aqua. A white straw beret trimmed with aqua was worn with it, and white shoes and gloves completed a very charming and smart ensemble.

The pretty light shades in felts are beginning to be shown in all the smart shop windows, and they look so chic with plaid and striped ginghams that are now so much in the fashion picture. Try one of these smart felts when you buy your summer dresses, be among the first to wear one.

## Treasure Hunt Is Given Bride

OMEMEE, June 19 (ENS) —A novel entertainment was planned by Mrs. Arthur Williamson and Mrs. Thomas J. Pogue in honour of Miss Patricia Hunt, whose marriage to Sgt. Charles Weir, R.C.A.F., takes place in Omemee this month. It took the form of a Treasure Hunt, the guests doing the searching in groups of three and each treasure being a bridal accessory.

When each trio had found their treasure the group met Miss Hunt, the bride-to-be, and when she was duly adorned with these oddly assorted gifts, all walked back to the home of Mrs. Arthur Williamson, where a beautifully decorated table was laden with lovely gifts. After the guest of honour had opened these she very graciously thanked her friends.

Miss Bernice Smith led in some contests, after which the hostesses served a delightful lunch.

## Fashions

Fun and Sun Fashion for all-day play. Pattern 9255 has only a few parts that make easy sewing. Cut sundress, blouse in cotton.

Pattern 9255, in kiddies' sizes: 2, 4, 6, 8 and 10. Size 6, sunfrock, 1⅛ yds. 35-in. Blouse, ⅞ yd. Ruffing, ribbon, buttons extra.

Pattern Number ..................

Size ..................

My Name ..................

..................

Address ..................

I enclosed 20c for postage

## The Stars Say . . .

By GENEVIEVE KEMBLE

**For Wednesday, June 21**

Although there are signs of much activity and lively effort in certain directions with a moderate degree of success, yet there may be restrictions, delays, or other thwarting situations to confront, and this with determination, perseverance, hard work as well as clever resourcefulness with keen insight into frustrating circumstances. Employers, superiors, or elders may get in the way or prove a disturbing force, but patience with these, persistence and tenacity in connection with shrewd motion, should eventually secure desired ends.

**If It Is Your Birthday**

Those whose birthday it is, although having lively objectives and a keen desire to put them over with skill, shrewdness and constructive ability, yet may encounter tenacious, restrictive and limiting conditions which it may be difficult to circumvent. There may be little support from elders, employers or others of influence, but persistent effort, cleverness, and a quick grasp of underlying situations may lead to final victory despite tenacious obstacles or opposition. Crystallized or static conditions must first be vanquished.

A child born on this day may be naturally clever, talented and possess fine constructive ideas and skills yet may have little encouragement from elders. Perseverance and emotional stability should favor its success.

## This Week's Best Wartime Recipe

Contributed By Mary Moore Readers

Dear Mary Moore: I have had to teach my children of 9, 11 and 13 years to prepare their own lunch and they love toasted sandwiches. They can make toasted cheese sandwiches to perfection and would eat them every day I think but I want them to be a little more versatile.

I make a mock pate de fois gras and spread it between bread and dip it in French toast mix and leave it covered on a plate for them to fry. —I also do this with peanut butter and they think they are very special and boast about their cooking prowess to their friends.

**Michael, Mary and Dot's Hot Sandwiches.**

Spread slices of whole wheat or enriched bread with peanut butter or liver or meat spread. Put together tightly as you would any sandwich. Remove crusts or not, as desired. For 2 sandwiches dip into mixture of 1 beaten egg mixed with ½ cup milk and ⅛ teaspoon salt and shake of pepper. If these have to be made beforehand drain on plate and cover. Fry in bubbling butter on both sides until browned. A little sugar added to the egg mixture, makes the toast brown more quickly.

**Dot's Special Sandwich.**

Four slices toast, 1 cup sauce, ¼ cup catsup, 4 hard-boiled eggs, 2 strips crisp bacon, sweet pickles. Cover hot buttered toast with cream sauce combined with catsup. Cut eggs in two and place 2 halves on each slice of toast. Place half strips of crisp bacon over each sandwich and garnish with pickle slices. Mother-of-six.

Thanks, how about some "specials" from the other three?


DEA

FOR THE HEALTH AND BEAUTY OF YOUR SKIN

NOW AVAILABLE AT ELLIOTT'S DRUG STORE GEORGE STREET


## Roseneath

Among those from the United Sunday School attending the S.S. convention for Hamilton, Haldimand and Alnwick Townships, held at Centreton were Mr. and Mrs. N. O. Sherwin, Mrs. Isaac Skuce, Mrs. B. Thackeray, Mrs. M. Davey, Rev. E. H. and Mrs. Unstead and S. Bradshaw.

Cpl. Harold Bull and Mrs. Bull, Toronto and Mr. and Mrs. Hilton Pringle and baby of Kitchener are visiting their parents, Mr. and Mrs. A. Pringle.

Miss Nellie McHenry of Peterborough and Mrs. A. McHenry of Toronto have arrived in the village and will remain until after the auction sale of the former's household effects on Wednesday.

Mr. and Mrs. D. McGrath and Mrs. E. Noonan arrived home from Ottawa on Friday where they spent the past week.

Mrs. Earl Thackeray, Toronto, spent the week-end at her home here.

A daughter was born at Cobourg General Hospital on Saturday, June 17 to Sgt. Maj. and Mrs. George Turner, Roseneath.

Miss Ruth Morrow, Reg. N. of Welland is holidaying at the home of her parents, Mr. and Mrs. Harold Morrow.

John Beatty of Ajax, spent the week-end with Mrs. Beatty and family.

Week-end visitors with Mr. and Mrs. Beatty were their son, AC2 Leslie Beatty, Manning Pool, Toronto; Glen Peterson, Warkworth; and Miss Clara Huycke of Morganston.

Mr. and Mrs. W. Mouncey of Baltimore visited friends here during the week-end.


For a cup of Tea you'll never forget...

Remember the name

At your grocer's in two convenient sizes . . . also in improved FILTER tea balls.

Blended and packed in Canada.



WHY PICK ON WOMEN? MEN HAVE BAD BREATH TOO!

76% of all adults have bad breath! Play safe—use COLGATE'S TOOTH POWDER

Scientific tests prove conclusively that in seven out of ten cases COLGATE'S TOOTH POWDER instantly stops oral bad breath.

SAVES YOU MONEY! Compared to other leading brands, a large tin of Colgate's gives you up to 30 more brushings, a giant tin up to 46 more brushings—for not a penny more!

TIP TO SMOKERS! Colgate's Tooth Powder is one of the quickest, easiest ways to guard against tobacco stain and tobacco breath! Get Colgate's today.

COLGATE'S TOOTH POWDER 25c 40c

CLEANS YOUR BREATH AS IT CLEANS YOUR TEETH

COLGATE'S NYLON TOOTHBRUSH SPECIAL VALUE 29¢

# Men's Softball Game Goes Twelve Innings

Plazas spotted St. Peter's three runs in the first inning of Monday night's City League game at Riverside Park, evened up the count by scoring a run in the third and two in the fifth and then battled until the 12th inning before finally beating the Saints 6 to 5 in the first extra innings tussle and most exciting game of the current season.

It was a pitcher's battle between big Dave Wilson for Plazas and Bill Moorhead who made his 1944 debut with the Saints. Wilson got away to a bad start, yielding three hits and a base on balls for three runs in the opening frame but he blanked St. Peter's for the next ten innings before finally yielding two unearned runs in the second half of the 12th frame when the Saints, down three markers, rallied with two out to pick up a pair of counters and make the ending a photo finish.

**Fans 15**

Wilson set a new strikeout record for the season by whiffing fifteen of the losers, including the side in the tenth.

Moorhead only had two strikeouts but he pitched steady ball throughout and was especially effective when Plazas had runners in a scoring position.

Both teams fielded snappily behind this good pitching. Al Courneya handled eleven chances and Joe Caccavella ten without a skip in the infield for the Saints, and Conroy Stewart and Hollingsworth in the outfield contributed fine running catches. Stewart had one of the feature plays of the day when he dashed in at top speed to catch a fly off balance and turn the grab into a double play. Art Heal made a jumping one-handed catch of a drive from the bat of Mike Conroy and saved the game in the tenth when he went over behind second to knock down Hollingsworth's roller and hold the winning run on third.

Saints got away to a great start. With one away Courneya beat out a trickler to Hawks, Conroy singled past Heal and Murphy walked to fill the bases. A wild pitch scored Courneya, Len Hollingsworth singled to right to send in Conroy and Stewart's fly to left allowed Murphy to register. The next two were easy.

**Costly Error**

Plazas got one back in the third when Heal singled to centre, Ellis walked and Wilson got an infield hit. Pryde's fly to right was dropped by Hollingsworth but Wilson was forced at second on the play, Heal scoring. Maloney popped up and Burton was tossed out by Courneya.

In the fifth the second-placers evened the count. Heal bunted safely and went to second when the throw got away from Condon. Ellis flied to Courneya, Wilson's sacrifice bunt resulted in the runner being safe when Carlson's throw hit him Pryde hit safely to short and went to second when Murphy threw high and Maloney's outfield fly sent Wilson in with the second run of the inning. Pryde reached third on the play but was called out when he tried to score on a short passed ball.

Wilson had the Saints under control after the second inning until the sixth when Moorhead beat out a bunt and Carlson walked. Wilson, however, struck out Caccavella and Condon hit into a double play.

Plazas wasted two hits in the sixth and again in the seventh. In the first of the tenth Pryde and Burton both hit safely but Blewett rolled to Caccavella for the third out. Saints had a good chance in their half. After Courneya struck out, Conroy doubled to left. Murphy fanned. Hollingsworth singled over second but Heal made a fast play to keep the ball from rolling to the outfield and Conroy was stopped at third.

JOE MAICH — The popular jumping-jack from Brantford, Ont. who meets the rugged Indian wrestler, Chief Thundercloud in the preliminary bout of the Tunney wrestling show at the Brock St. Arena tonight. Maich, one of the most popular of the grapplers to show their wares here is a compact bundle of power and courage who moves around the ring at top speed and backs away from no one, no matter how big or how tough. The Chief he faces here tonight claims to be the best Indian wrestler in the game, but that kind of a reputation is not likely to cause Maich much concern. "I have met a lot of those tough babies" he said in signing for the match and I have found that when you move too fast for them they get bewildered. Then you can move and polish them off." And is exactly what Maich will try to do; he fights them all that way.

Reynolds batted for Stewart and made Wilson's third strikeout of the inning.

**Speared Liner**

Plazas lost another royal chance in the eleventh when Tucker and Ellis singled but Wilson was called out on a close play at first when Courneya knocked down his liner. Saints had the winning run on third in their half but Wilson struck out Condon.

The second-placers finally won out in the 12th. Pryde, first up, tripled over Reynolds' head when the fielder was slow in judging the drive. Maloney's fly to Conroy enabled Pryde to score after the catch. Burton singled to centre and Blewett walked. Both advanced on Tucker's long fly and scored on Hawks' single through short. Hawks was run down trying to advance on the play.

St. Peter's made it close. Courneya fanned and Conroy popped to Tucker. Murphy singled to right, Hollingsworth walked and Reynolds got a life when Tucker fumbled his roller, filling the bases. Moorhead raised an easy fly back of third and Hawks and Tucker got their signals crossed and allowed the popper to drop for a hit, Murphy and Hollingsworth scoring. With the tieing and winning runs on the bases Carlson rolled to Heal for the third out.

| Plazas: | AB | R | H | PO | A | E |
|---|---|---|---|---|---|---|
| Pryde, cf | 6 | 1 | 4 | 0 | 0 | 0 |
| Maloney, rf | 6 | 0 | 0 | 2 | 0 | 0 |
| Burton, lf | 6 | 1 | 2 | 1 | 0 | 0 |
| Blewett, c | 4 | 1 | 1 | 19 | 1 | 1 |
| Tucker, ss | 6 | 0 | 1 | 1 | 1 | 1 |
| Hawks, 3b | 5 | 0 | 2 | 2 | 3 | 0 |
| Heal, 2b | 5 | 2 | 2 | 1 | 1 | 0 |
| Ellis, 1b | 4 | 0 | 1 | 10 | 1 | 0 |
| Wilson, p | 3 | 1 | 1 | 0 | 3 | 0 |
| | 45 | 6 | 14 | 36 | 10 | 2 |

| St. Peter's | AB | R | H | PO | A | E |
|---|---|---|---|---|---|---|
| Condon, 1b | 6 | 0 | 0 | 12 | 2 | 1 |
| Courneya, 3b | 5 | 1 | 1 | 3 | 8 | 0 |
| Conroy, lf | 6 | 1 | 2 | 4 | 0 | 0 |
| Murphy, ss | 5 | 2 | 1 | 2 | 2 | 1 |
| Hollingsworth, rf | 4 | 1 | 3 | 2 | 1 | 0 |
| Stewart, cf | 4 | 0 | 0 | 5 | 1 | 0 |
| Reynolds, cf | 2 | 0 | 0 | 0 | 0 | 0 |
| Moorhead, p | 6 | 0 | 2 | 0 | 1 | 0 |
| Carlson, c | 5 | 0 | 1 | 2 | 0 | 0 |
| Caccavella, 2b | 5 | 0 | 2 | 7 | 3 | 0 |
| | 48 | 5 | 12 | 36 | 16 | 2 |

By innings:
Plazas .......... 001 020 000 003—6
St. Peter's ...... 300 000 000 002—5

Runs batted in: Maloney 2, Wilson, Hawks 2, Hollingsworth, Stewart, Moorhead 2. Sacrifice hit: Wilson. Two-base hit: Conroy. Three-base hit: Pryde. Bases on balls: off Wilson 4, off Moorhead 3. Struck out: by Wilson 15, by Moorhead 2. Double plays: Tucker to Ellis to Blewett; Courneya to Caccavella to Condon; Stewart to Caccavella. Left on bases: Plazas 9, St. Peter's 10. Umpires: Batley at the plate, Dormer on the bases.

**Best For Your Motor Because . . .**

It retains its full body even under Summer's blistering heat. Make the stick test after a long, hot run. You'll find the same rich, full body remains . . . proof that MOTO-MASTER has rendered 100% motor protection regardless of temperature or speed.

QUART 29c GALLON 1.14

SAVE SAFELY AT

**Canadian Tire Corp'n. Associate Store**

I. H. KEEFER, Proprietor
342-4 Water St Phone 8281 (OPPOSITE MARKET)


## Remember When—

By The Canadian Press

Joe Louis successfully defended his heavyweight championship four years ago tonight by knocking out Arturo Godoy, Chilean challenger, at New York. The end came in the eighth round of a scheduled 15-round bout. It was Louis' 11th successful defence of the title he won in 1937.

## They Like Music

PHILADELPHIA, June 20—(AP)—Rain fell briskly during last night's opening concert of the Robin Hood Dell season but cries of "no" went up from the audience of 7,000 at the suggestion that Brahms' Third Symphony end after the third movement. So the orchestra, conducted by Dmitri Mitropoulos, played on and several thousand persons remained in the outdoor bowl despite the downpour.


**BIGGAR & CRAWFORD**
Members Toronto Stock Exchange
JOHN KNOX CRAWFORD — G. FIELDING BIGGAR (Limited Partner)
10 KING ST. EAST, TORONTO
PETERBORO BRANCH:
397 GEORGE ST.—PHONE 4456
A. L. STEDHAM, Manager
DIRECT PRIVATE WIRE TO TORONTO


# SPORTS—Day by Day

By FRED D. CRAIG

With both clubs badly needing a victory the Military Training Centre and the U.E.W. team will clash at Riverside Park tonight in a City League fixture that may have considerable bearing on the final lineups. The two outfits have been showing a marked improvement in their recent starts and both are playing good ball an making it close for all and sundry. The Union team, for example gave both the Plazas and Switchgear tough battles last week and if they can play back to the form shown in those two contests will prove decidedly tough opposition for the Soldiers in tonight's fixture. The pitching of Mac McPherson, Millbrook slowballer was a feature of both those games and his delivery bothered some of the league's hardest hitters. If he pitches for the Union tonight he is likely to have the same effect upon the Soldier batters. Just who the Military Training Centre will use is not certain but Doug Procyk, the Winnipeg right-hander may get the call. The game is set for 7 o'clock sharp. Tomorrow night the contesting teams in the City League will be Switchgear and Soldiers, another tidy argument that should provide its quota of excitement.

* * * * * *

**Westclox Seconds, otherwise the Baby Bens to distinguish them from their senior club the Big Bens, will be seen in action tonight at the Ashburnham Bowl when they clash with the Lock Works in what should prove to be a good battle all the way. Both outfits have a lot of talent new to the league this year and the players are benefitting by their experience and showing more class each time out. On paper the two are very evenly matched and the decision will go to the team getting the benefit of the breaks. Tomorrow night Aircraft and Brintons who met in a postponed game the other night with the former winning will come right back again for another contest and this time the intermediate champs say that there will be a different kind of game. They expect to have their strongest team out and hope to give the second-place Aircraft outfit a real argument for the honors. Norma Strickland will probably be named as Aircraft pitcher on this occasion with Bernice Stinson or Phyllis Corrigan getting the nod from Brintons.**

* * * * * *

## Really A Ball Game

City Softball League teams are hitting their stride now and the last half dozen games have been good battles with last night's 12-innings game between Plazas and St. Peter's topping the season's offerings for excitement. There were half a dozen places when a hit would have meant the ball game but Wilson for the winners and Bill Moorhead for the Saints were very effective in the pinches and the million-dollar blow was long in coming. Wilson struck out fifteen men for a new mark for the 1944 campaign and Joe Blewett taking over behind the bat for Eddie Starr who was an absentee set a fresh record for catchers by having 19 putouts and an assist. Fielding of Courneya, Caccavella and Condon for St Peter's stood out all the way and the outfielders covered a lot of ground in gathering in a dozen flies. Turning point in the game came when Gene Reynolds, Saints' pitcher, was sent in to bat for Stewart in the tenth with two runners in scoring position with two out and Wilson struck out the pinch-hitter. Reynolds had to go to centre field and the result was that he was slow in going back for Pryde's drive in the 12th and it went over his head for a triple. Stewart who had been doing some brilliant fielding would probably have gathered that one in and averted a lot of trouble. Games like that will pack the stands for the remainder of the schedule.

* * * * * *

**We have never seen Emil Verban, the new Card second baseman, who figured in that record breaking double play mark at Cincinnati last Sunday, but after watching Marty Marion in both the International and National Leagues, it's hard to understand how any second sacker could miss starring beside such an accomplished player, says Bill Gaynon in the Niagara Falls Review. Baseball has had a lot of great shortstops, but we wonder if another surpassed the defensive skill of the St. Louis tall man. Hans Wagner was reaching the trail's end when we saw him in a couple of games, but on the sayso of oldtime experts and the great mark he established, he must have been tops. It has been our good fortune to have watched the hey day performances of such beauties as Glenn Wright, Rabbit Maranville, Jack Barry, Roger Peckinpaugh, Deacon Scott, Dave Bancroft and Dick Bartell, but none of these boys impressed us as much as Marion, and some day we're going to seek the opinion of some expert for the real lowdown on the mound city thin fellow. He's the real picture worker and such a performer is capable of a lot of accomplishments around the difficult infield spot.**

* * * * * *

## The Grand Old Man

They are getting ready to do honor to Connie Mack, Philadelphia's "Mr. Baseball," who is about to celebrate his 50th year as a manager, writes Bill Westwick in his Ottawa Journal sport column. Mack long since has become a national institution, and baseball has never produced anybody quite like him, and probably never will again. Mack has won five World Series with the Athletics, nine American League pennants, and has been runner-up a half dozen times. The remarkable Philadelphia leader a few years ago received an honorary degree from the Pennsylvania Military College, and so proud of him are they in Philadelphia that he also was awarded the Edward Bok Award, a rare honor paid to the "Philadelphian who had done most for the city." With the award went a cheque for $10,000. Throughout the years he has made a great contribution to baseball without noise or ostentation. He's regarded as something of a physical and mental marvel. He neither drinks nor smokes and no one has ever heard him use a stronger term than "My Gracious" or "By Jingo."

* * * * * *

**Few managers have made a greater success of managing tempermental players, continues the Westwick tribute. He had most success of any pilot in handling the legendary Rube Waddell, who was a pitching genius, but also a highly eccentric one. Waddell had a habit of disappearing regularly, but Mack is said to have welcomed him back with a smile and got more pitching from him than anyone else in the game. They tell a story of how Waddell was once advertised to pitch an important game in Detroit. They drew a great crowd to see the brilliant Waddell, but Rube had other ideas and left on one of his usual excursions. His failure to appear was a disappointment for the crowd and embarrassing for Mack, and Eddie Plank was forced to go in and replace him. Late that night Waddell drew up to the hotel in a tallyho. His face was cut and scratched. Mack is said to have greeted him with a smile and asked what happened. The Rube had spent the day on the Canadian side in Windsor playing lacrosse, with frequent interruptions for refreshments. Mack just led him away to get his wounds dressed. There was never a harsh word from Mack and Waddell promptly won four games in a row for him.**

* * * * * *

Sporting Chili Con Carne: City Softball League fans got their money's worth last night when Plazas and St. Peter's battled three extra innings before getting a winner....It was the first game this season to go overtime....Knox Church defeated St. John's 18 to 10 in the first game of the Church League bantam finals....It was the first loss of the season for the Anglicans....Over 25,000 fans turned out in Brooklyn last night and suffered as the New York Giants slaughtered the Bums to the tune of 10 to 2....The Giants were unneighborly enough to score six runs in the second inning and that just about ruined the ball game....Like Preem Whitely of Oshawa Russ Johnson, veteran Hamilton softball pitching star just seems to go on for ever....He came up with a three-hitter last night in a Hamilton senior game....Toronto Leafs broke even with Newark Bears last night, losing the first in a knock-him-down-and-drag-him-out battle 11 to 10 and taking the second fixture by 5 to 1.

# Brinton Girls Trounce Quakers By 14-4 Score

After dropping two games in a row Brintons, last year's intermediate champions regained their winning touch Monday night when they defeated Quakers 14 to 4 in a Girls' Softball League game at the Ashburnham Bowl.

Brintons scored three runs in the first inning and were never headed after that, although the Quakers came back with two in the second frame to make it close for a while.

The winners added two more in the fifth to make it 5 to 2 and it was 8 to 4 when Brintons went to bat in the ninth, when they staged a six-run rally climaxed by M. Walling's long home run to pile up their lead.

It was an interesting game in spite of the wide margin on end.

The teams:

Brintons—Thelma Batley 3b, Betty Hamblin rf, J. Steenburg rf, G. Lawson ss, Elsie MacKenzie 1b, Jean Vass c, Phyllis Corrigan p, Doris Walker p, M. Blackwell lf, Marg. Thompson 2b, M. Walling cf.

Quakers—B. McIvor ss, P. Kabbel cf, G. Brown rf, J. Thackery rf, C. Laing 3b, Gertrude Masters p, B. Crane lf, M. Williams 2b, F. O'Heron 1b, J. McGregor c.

| By Innings— | | R | H | E |
|---|---|---|---|---|
| Brintons | 300 021 116—14 | 13 | 3 | |
| Quakers | 002 000 200— 4 | 11 | 6 | |

# Big Scores Feature Church League Games

Knox Bantams scoring a run in the first inning, remained in front all the way to defeat St John's 18 to 10 last night in a good game, in the Church Bantam League final series. The teams:

Knox — Riches, Kidd, Freeman, McMullen, Killingbeck, Grandar, Mongrow, Chalmers, Dyer, and Johnston.

St. John's— R. Outmore, D. Burrows, B. Thompson, A. Winfong, M. Patterson, R. Wyatt, Van Allan, J Swanston, A. Langhorn.

By innings:
Knox ............... 105 631 011—18
St. John's ........... 004 401 001—10

## Sports Menu

TONIGHT, JUNE 20

**Men's City League:**
U.E.W. vs. Centre, Riverside Park, 7:00 o'clock.

**Ladies' League:**
Westclox II vs. Lock Works, East City Bowl, 7:00 o'clock.

**Industrial League:**
Packers vs. Drafters, Brinton Field, 7:00 o'clock.
Nashua vs. Westclox, Bonner Field, 7:00 o'clock.

**Wrestling:**
Sexton and Morgan vs. Katan and Dunlop, team wrestling, 8:45 o'clock, Brock Street Arena.

# LAWN BOWLING

By HERB MARTIN

The draw has been made for the men's club singles and it is posted up in the club house. Groups No. 3 and 4 will play next Monday night so its up to the bowlers to see who's who.

The Friday night committee has asked us to announce that it will be men's rinks on Friday night.

And we have another announcement to make. The Lindsay Ladies' Club is holding its open tournament this Thursday, June 22, instead of Thursday, June 29, as first advertised.

The schedule games roll merrily along. A full house was again in operation Monday night. And as far as we could see there were very few subs. In another week or so we might be able to have a line on the teams that may be picked to win the group honors or at least come very close to it.

**Men's Scores**

| | | | |
|---|---|---|---|
| R. F. Downey | 20 | G. Gimblett | 15 |
| T. McMillan | 19 | B. Chesler | 17 |
| J. Harrison | 16 | J. Cullen | 12 |
| R. Burns | 14 | G. Coleman | 14 |
| C. Williamson | 16 | P. Moore | 15 |
| N. Routley | 20 | M. Levine | 14 |
| W. Jeffries | 24 | H. Martin | 13 |
| C. Renaud | 15 | C. Giroux | 13 |
| R. Payne | 27 | H. Coleman | 19 |
| R. Hendry | 20 | H. Clegg | 17 |

**Ladies' Scores**

Mrs. J. Arnold 11, Mrs. F. Staunton 6

Mrs. L. Yeotes 19, Mrs. L. Bearne 6

Mrs. C. Renaud 13, Mrs. N. Killinbeck 8

# Additional Firemen

(Continued from Page 3)

Alderman James Dutton suggested using temporary help, and Chief Gimblett remarked he didn't feel it was feasible. Alderman Dutton then suggested that when a man was hired, it be on the understanding that he be given 3 months notice. In that way, temporary employees had a feeling of security knowing that they would not be fired out in the cold, on short notice.

Mr. Scott favored the suggestion and avowed:

"I don't think men should be barred from temporary service just because they are around 46, over the age limit you are setting. Men that age may have many useful years ahead. If anyone had told you chief that you would be through work with the Department at 46, you'd have laughed at them. For the duration of the war you may have have to relax some of the desired higher standards.

Chief Gimblett remained obdurate that he would have none but men physically fit to man the Fire Department. He said with a reduced staff he could not afford to get men with serious ailments on the brigade.

**Trained Expert.**

A second clash occurred over who should decide on what a serious fire constituted. Chief Gimblett disagreed with Mr. Scott that the Council and the union should be the ones to choose it, saying that as Fire Chief it was his responsibility and his decision.

Alderman Dutton declared that he felt the Chief was right. He was the only man qualified when a building was burning to decide what a serious fire was.

In attempting to smooth out the difficulties, Mr. Scott provided a definition which read: "A serious fire is any fire call turned in from the main business section, from any major industry, or institution, or any fire which the Chief finds is getting away on the men while they fight it."

"What about a serious fire at a residence?" Alderman Herbert Bradburn asked. "The people are paying taxes to get protection and they should have it."

The Fire Marshal answered that a crew of six men from the Peterborough Brigade with the training they had received, were capable of handling any residence fire.

**Will Work Till July.**

Fireman Garnet Brown, speaking for the union, said the men were wholeheartedly behind the Chief, and appreciated the difficulty the Council were having in getting more men. They have promised to work until the end of June under the old system, but after that they are promising nothing.

The only grievance the firemen presented was that of being called in to the station when they were off duty every time a box alarm was turned in. Nine times out of ten it was only a grass or chimney fire or false alarm. Other than that the Department was satisfied with existing arrangements.

Chief Gimblett said that since the beginning of the year until June 15, 424 alarms had been turned in. Of these only 35 were fires causing damage. He said that this was a whole year's work done in less than six months. So far this year one shift has been called back when it was off duty 33 times and the other 32 times.

Alderman William Ovens and Mr. Scott felt that a new system could be worked out whereby all off-shift men did not report in to the station the minute a box alarm came in, but could wait more specific orders from the Chief.

It was suggested that his car be equipped with radio equipment similar to what the police use, and he could notify the Fire Hall from the scene of the fire, if extra help was really needed. The men could be called in five or ten minutes sooner and that might mean the difference between success and failure.

**Petty Matters.**

Fireman Virg Carr reiterated what Mr. Brown said. He said that the men were well satisfied with the deal they were getting from the Council and the Chief. But he recalled that for 20 years the men off shift had been called in for grass fires or ashes, and they wanted an improvement. He praised the assistance given the union by Alderman Sullivan, chairman of the Fire and Light Committee.

The Chief explained that there were 22 men, including himself in the Brigade. This meant 10 men on each shift. During a week there are usually two men off together, for half days. Then there may be one on holidays or off sick, and this cuts the staff down, and makes more work for men supposedly off duty.

After an hour's talking, Chief Gimblett said that he would meet the executive of the union this morning and discuss with them ways of having the men respond to calls for big fires and leaving them alone for minor things which could be handled by a small crew.

# Grace Fields Entertains 70 Prisoners

SANTA MONICA, Calif., June 20—(AP)— Prisoners of war, far from their native land, still laugh when you give them the chance, says Comedienne Gracie Fields.

The Lancashire lass and her film-producer husband, Monty Banks, provided the opportunity in the form of a swimming, dining and dancing party for some 70 Italian war prisoners because, she explained with a chuckle today:

"If I can get people to laugh and smile, that's what I like to do."

The guests progressively smiled, laughed—then sang. They were from a labor battalion at Camp Haan. They've sworn allegiance to the United States and they aren't guarded or encircled by barbed wire, but for these veterans of Tunisia and Libya the party was their first in years.

They came in trucks to the Banks-Fields home, where parties have been given for American service men almost every Sunday since the war started. They played tennis, swam in the pool, danced with a score of girls from Los Angeles' Italian colony and talked with them in Italian.

Banks, born Mario Bianchi in Italy, donned an apron, prepared and served spaghetti, salami, smoked fish, turkey, salad and raviolis. He poured, too, the red and white wine.

Grace sang in Italian, "O Sole Mio," "Funiculi Funicula" and other airs that made a hit with the natives when she entertained American troops in Sicily last September.

**SALTY ENOUGH**

The ocean is only 3.44 per cent. salt.


**Complete Auto Service**
MOTOR REPAIR, BODY BUMPING, REPAINTING
**J. J. DUFFUS CO.**
Tel. 5787



# IMPORTANT ANNOUNCEMENT

## to People who Send Sweet Caps and Winchesters to Boys Overseas

To ensure speedier delivery of cigarette parcels to Canadians in the Armed Services overseas, the Postmaster General and the Minister of National Defense have announced new arrangements which provide practically airmail service.

Starting June 19, the labels of such parcels will be sent by air and then attached to parcels previously shipped over for this purpose.* This will prevent loss in transit and speed up delivery.

But please note especially that the new regulations require all tobacco companies to standardize on

**one size of parcel only - 300's**

From now on, therefore, we can accept orders only for 300's at $1.00 a parcel. However, you can send more than one parcel at the same rate and the same time.

You can order such parcels exactly as you do now through your tobacconist or by sending your order to Sweet Caps, P. O. Box 6000, Montreal, Que.

IMPERIAL TOBACCO SALES COMPANY OF CANADA, LIMITED

*Fresh stocks are shipped continuously to replenish the supply

## SCOTT'S SCRAP BOOK

—By J. R. Scott

# Theatres - Dances - Radio

## Giants Move Nearer Top Position

By TED MEIER
Associated Press Sport Writer

Mel Ott's New York Giants, whose earlier five and seven-game winning streaks startled baseball experts, still are the surprise of the National League.

The Polo Grounders climbed into a virtual tie for second place with Pittsburgh Pirates by walloping Brooklyn 10-2 last night in the day's only major league game.

The Giants now have won 30 and lost 25 games for .545 percentage. Pittsburgh officially is credited with 28 wins against 22 losses for .560. Counting another Pirate defeat, from their unfinished game of May 21 with the Phils, reduces the Pittsburgh edge to a mere four percentage points. The May 21 game was called after eight innings with the Phils ahead, 9-4.

A crowd of 25,140 paid at Ebbets Field to see the Giants wallop the Brooks for the seventh time in 11 tries. Hal Gregg, starting Brooklyn pitcher, was stung for six runs in a big second inning that made things easy for Harry Feldman, Giant right-hander.

Only one of the six runs was earned, Bobby Ragan and Dixie Walker contributing two costly errors.

## Mimico Beats St. Kitts At Lacrosse

TORONTO, June 20 — Mimico Lakeshores started their senior Ontario Amateur Lacrosse Association tilt hunt off on the right foot last night when they tipped the haughty St. Catharines Athletics by a 10-9 score.

It was a regular old-fashioned fixture, fast and furious checking plenty of good sniping, and some real goaltending, culminating in a Frank Merriwell finish that saw the homesters clinch the verdict with but 20 seconds to go.

A good crowd was on hand for the opener at Mimico, and a better one will likely attend Thursday night when the Mimico boys are hosts to the revamped Burlington team, which will play in the Hamilton suburb this evening.

Keen-eyed Bill Whittaker in the nets for the Garden City crew stood out, and only smart defensive work on the part of the homesters kept those clever marksmen, the "Three M's," Morden, Mackie and McDonald, from sweeping the visitors to an opening night triumph.

Mimico led 3-2 at the end of the first canto. It was 7-6 in their favor at the half. They were ahead 8-7 in the third. The visitors staged a heavy offensive in the last stanza, and went into the lead. McDonald drew a penalty for fouling Love, giving veteran Joe Murphy a chance to flip in the tying counter. It was then that Gord Gair broke the visitors' hearts—he sailed up with but 20 seconds to go and flipped in a backhander that copped the verdict. Morden with three and McDonald with two were high for the visitors. Love materially aided the homesters with a trio of counters.

Only other major penalties of the night were a five minute to Cole and a 10-minute to Lee for pugilistic proclivities.

Maurice Murphy, Mimico, and Claude Clarke, Hamilton, were the officials.

"JOVINE" IS FIRST IN FOURTH AT AQUEDUCT—Above is a view of the finish of the Norse King, 4th race at Aqueduct race track, New York, showing "Jovine," Jockey Atkinson in the saddle, winning from "Dustman" jockeyed by E. Arcaro, Dustman was a hot 3 to 5 favorite.

## Red Wings Move Into Top Spot

By The Associated Press

Eddie Malone, Rochester catcher, batted the Red Wings into first place in the tight International League Baseball League race last night.

Coming up in the 15th inning with the bases loaded and one out Malone singled to beat Baltimore 5-4, not only ending the long contest, but also knocking the Orioles from the top rung.

The Wings, who were third before the game started, had to come from behind twice. Baltimore held a 3-1 edge until the seventh and went ahead again in the top of the 13th. Sturdy's scratch hit, Held's safe bunt, a sacrifice and a walk set the stage for Malone's winning smack in the 15th.

Toronto and Newark split a double-header. Newark took the opener, 11-10 on Kuk's single in the last inning. Alex Mustaikis pitched Toronto to a 5-1 victory in the afterpiece.

Other games were rained out.

## Here and There in Sport

By The Canadian Press

With Frank Zak, former Toronto shortstop, the only player hitting better than .300, the Pittsburgh Pirates are causing wonderment in ball circles generally over their ability to cling to second place in the standing of the National League. A showdown has been reached in the matter of keeping close to the first-place Cardinals with the opening tonight of a crucial 21-game stretch on the home diamond during which the Pirates will cross bats with other first-division contenders including St. Louis, Cincinnati and New York. Zak's batting average is .452 for his 22 games.

Promoter Jack Kearns of Chicago last night announced the matching of Willie Pep, New York's featherweight champion, and Willie Joyce of Gary, Ind., holder of the California lightweight title, for a 10-round bout July 7 at White Sox Park.

After a 10-day illness at Chicago, Manager Jimmy Dykes of the Chicago White Sox rejoined the team at St. Louis, declaring he preferred to be with the squad than listen to the play-by-play description of their defeats over the radio.

Guy H. Long, 62, prominently identified with sport organizations for years, died at Hamilton last night after a lengthy illness. He was associated with the Hamilton Tigers, Hamilton Olympic Club, Hamilton Row Club, the Y.M.C.A. and the Hamilton Central Collegiate Athletic Association.

RE-OPENING OF
SILVER SLIPPER
FRIDAY, JUNE 23
Private Dance Floor
Old Friends and New Friends Cordially Invited.
Come One! Come All!
Music Supplied by Monaghan Mountaineers.

## Canadian Sport Snapshots

By SYD THOMAS
Canadian Press Staff Writer

TORONTO, June 20 —(CP)— A very intricate problem in sport parlance was unearthed in all innocence by Ken (Vancouver Daily Province) McConnell when he referred to the Winnipeg Blue Bombers as a "rugby football" team. That really annoyed followers of the original English Rugby, or rugger.

They contended the Bombers weren't playing rugby, but just plain football—and not the game known as association football or soccer, either. At this point things began to get a little confused, but Ken stuck to his guns, and triumphantly pulled his ace from his sleeve.

He hastened to point out that the body controlling soccer doings in Canada is known as the Dominion Football Association, while the solons of the Canadian football world that numbers Bombers among its ilk are graced by the name, Canadian Rugby Union.

There isn't much answer to that one, except to urge feebly that the name of the Union be changed. Apparently it was christened in the old days when the boys actually played rugby, and before the birth of the distinctive new game. Anyway, the whole thing caused a nice argument.

**Hanover's Hammering Hannahs:**

It was bargain basement day at a girls' softball game in Hanover, Ont., the other evening. Two teams tangled in a regular fixture, and when the smoke cleared 58 runs had been scored, 44 going to the winners. Seems that the losers hadn't played before in organized ball "before a crowd of critical fans," which made them no end shy.

**Incidentally**

Tossing the caber and heaving the stane will hold the attention of Pacific Coast Amazons Aug. 5 when the 58th annual Caledonian games are held in Vancouver. In line with the current trend toward things female, the girls are expected to turn out for the events in larger numbers than ever before. . . . Hoe Wright, 80-year-old staunch devotee of things scullwise is dubious of prospects of holding the annual Royal Henley this year. "Regatta! How can you hold one on 13 ounces?" he is reported to have snorted. Harold Jackson, bad man of the ice lanes with Detroit Red Wings, is versatile as all getout. He says he is a softball slugger of note, a baseball pitcher of renown, and now he is seriously thinking of entering politics to add to his laurels.

## Major League Leaders

By The Associated Press

**AMERICAN LEAGUE**

Batting—Tucker, Chicago, .371
Runs—Doerr, Boston, 43.
Runs batted in—Spence, Washington and Hayes, Philadelphia, 36.
Hits—Doerr, Boston, 71.
Doubles—Cullenbine, Cleveland, 19
Triples—Savage and Lindell, New York, Moses, Chicago and Gutteridge, St. Louis, 5.
Home runs—Cullenbine, Cleveland and Hayes, Philadelphia, 8.
Stolen bases—Case, Washington, 15.
Pitching—Ryba, Boston and Maltzberger, Chicago, 6-1, .857.

**NATIONAL LEAGUE**

Batting—Walker, Brooklyn, .388
Runs—Bordagaray, Brooklyn, 50
Runs batted in—Weintraub, New York, 48.
Hits—Walker, Brooklyn, 86.
Doubles—Walker, Brooklyn, 21
Triples—Musial, St. Louis and Barrett, Pittsburgh, 7.
Home runs—Ott, New York, 16.
Stolen bases—Lupien, Philadelphia and Ryan, Boston, 8.
Pitching—Munger, St. Louis, 8-1, .889.

## 100 Horses Arrive For Hamilton Meet

HAMILTON, June 20.—With several stables checking in during the past few days, the equine colony at the Hamilton Jockey Club track has passed the 100 mark. That number will be augmented almost hourly from now until the bugle sounds for the opening day sport at the picturesque Hamilton track on Saturday.

According to the H.J.C. management a total of 511 thoroughbreds will be stabled on the grounds by opening day. All the 'top' stables which have been flying their silks on the Ontario circuit this season will be seen in action.

Among them will be the thoroughbreds of Fred Schelke, including the handicap star, Shepperton, and the Garden City Stable, Charles Hemstead, J. E. Frowde, Seagram, Three J's Stable, MacDonald Stable, Montana Stable Parkwood Stable, Chris Stable, Four Oaks Stable and Harry Giddings.

There is one thing certain, when the first summer meeting of the Hamilton club gets under way on Saturday, Racing Secretary A. (Tony) Simms will not want for the lack of racing material to fill the many handicaps, allowance, turf and overnight events during the seven-day session.

## Fights Last Night

By The Associated Press

Baltimore—Lee Q. Murray, 207½, South Norwalk, Conn., outpointed Curtis Sheppard, 185½, Pittsburgh, 12. Blondy Ryan, 204, Dublin, stopped Tiger Johnson, 217, Los Angeles, 1.

Chicago — Chuck Hunter, 148, Cleveland, outpointed Bill Parsons, 146½, Daneill, Ill., 8. Jimmy Hunt, 150, Chicago, knocked out Refugio Ramirez 145, Mexico City, 1.

## MOVIE TIME TABLE

**Centre**—"Hostages", 1.30, 4.17, 7.05, 9.53; "Million Dollar Kid", 3.08, 6.00, 8.46.

**Capitol**—"The Man from Down Under", 3.15, 6.15, 9.15; "Never a Dull Moment", 2.15, 5.15, 8.15. Last complete show 8 p.m.

**Regent**—"Swing Your Partner", 2.25, 5.00, 7.35, 10.10; "The Black Sheep of White Hall", 1.30, 3.45, 6.15, 8.55.

## Yesterday's Stars

By The Associated Press

Joe Medwick, Giants — Singled home two runs in six-run second inning that beat Dodgers, 10-2.

## Baseball Results and Record

**INTERNATIONAL LEAGUE**

| | Won | Lost | Pct. |
|---|---|---|---|
| Baltimore | 29 | 23 | .558 |
| Rochester | 32 | 25 | .561 |
| Buffalo | 30 | 24 | .556 |
| Montreal | 27 | 24 | .529 |
| Jersey City | 26 | 25 | .528 |
| Toronto | 26 | 28 | .481 |
| Newark | 21 | 32 | .396 |
| Syracuse | 19 | 31 | .380 |

**Monday's Results**

Toronto.....10-5 Newark .....11-1
Rochester.......5 Baltimore .....4
Jersey City at Montreal—Post.
Buffalo at Syracuse—Post.

**NATIONAL LEAGUE**

| | Won | Lost | Pct. |
|---|---|---|---|
| St. Louis | 36 | 16 | .692 |
| Pittsburgh | 28 | 22 | .560 |
| New York | 30 | 25 | .545 |
| Cincinnati | 28 | 25 | .528 |
| Brooklyn | 27 | 29 | .482 |
| Boston | 24 | 34 | .414 |
| Philadelphia | 21 | 30 | .412 |
| Chicago | 17 | 30 | .362 |

**Monday's Results**

New York......10 Brooklyn ......2
Only game scheduled.

**AMERICAN LEAGUE**

| | Won | Lost | Pct. |
|---|---|---|---|
| St. Louis | 32 | 25 | .561 |
| Boston | 31 | 25 | .554 |
| Chicago | 25 | 24 | .510 |
| Detroit | 29 | 28 | .509 |
| Washington | 27 | 29 | .482 |
| New York | 25 | 28 | .472 |
| Cleveland | 26 | 31 | .456 |
| Philadelphia | 25 | 30 | .455 |

Monday—No games scheduled.

**AMERICAN ASSOCIATION**

| | Won | Lost | Pct. |
|---|---|---|---|
| Milwaukee | 40 | 17 | .702 |
| Columbus | 32 | 21 | .604 |
| Toledo | 30 | 23 | .566 |
| Louisville | 30 | 25 | .545 |
| St. Paul | 23 | 23 | .500 |
| Minneapolis | 20 | 30 | .400 |
| Kansas City | 17 | 34 | .333 |
| Indianapolis | 17 | 36 | .321 |

**Monday's Results**

Louisville........8 Milwaukee ....6
Minneapolis.....4 Columbus ....14
St. Paul........6 Toledo ........0

**PACIFIC COAST LEAGUE**

| | Won | Lost | Pct. |
|---|---|---|---|
| San Francisco | 41 | 31 | .569 |
| Seattle | 38 | 34 | .528 |
| Hollywood | 38 | 35 | .521 |
| Portland | 37 | 34 | .521 |
| San Diego | 37 | 38 | .493 |
| Los Angeles | 34 | 37 | .479 |
| Oakland | 34 | 37 | .479 |
| Sacramento | 28 | 41 | .406 |

## Sports Spice

By HUGH FULLERTON, JR.
Associated Press Sport Writer

NEW YORK, Jnue 20 — (AP).— When lightweight Ike Williams first started boxing, even the dough he brought home failed to overcome his mother's objections..... Then one day in the corner grocery she overhead a couple of the neighbors discussing young Isaiah's fights....Said one: "He's winning a lot of fights.".....That was the clincher and Mrs. Williams told Ike: "As long as you're a winning fighter, I won't stand in your way. But you gotta promise me you'll stop this business soon as folks start saying you're a losing fighter."

Cleaning the cuff:

The boys along Jacob's Beach tab Laurient Bouchard, the Montreal heavyweight, as a "great prospect" although he took a licking the last time out...It took Charley Osgood, 17-year-old Somerville, Mass., High School pitcher just signed by the Dodgers, to teach Leo Durocher how to teach Hal Gregg to "cover up" his pitches....From that we should judge that Osgood is good....Cecil Tyson, the Phillies' sub first baseman, used to be a tobacco auctioneer....But it's only out in the left field stands that you'll hear: "It's the Phillies, two to one."

Just about the time Pte. Fritzie Zivic finished his basic training at Keesler Field, Miss., and moved on to a new assignment, the field dropped "Commandos" as nickname for its athletic teams. Suppose Fritzie had been demonstrating real Commando tactics in the ring?

**READY FOR COMBAT**

Allied paratroops jump with radio sets, weapons, ammunition and light equipment necessary to support them upon landing.

## What's On the Air

| Stations | Kilocycles |
|---|---|
| CHEX | 1430 |
| CBL | 740 |
| CFRB | 860 |
| WJZ | 770 |
| WEAF | 660 |
| WABC | 880 |

Symbols: D—Drama, M—Musical, R—Religious, S—Songs, T—Talk, V—Variety, N—News

This Program has been given the Peterborough Examiner by stations herein listed. If the presentations as scheduled are not on the air, the fault lies with the stations and not with the Examiner.

Radio Station CHEX Carries the News on the Hour

### TUESDAY EVENING

**6:00 P.M.**
CHEX—News; Tunes
WJZ—John Kennedy-N
CBL—Relax and Enjoy-M

**6:15 P.M.**
CHEX—The People Ask
CBL—Market Report
WABC—Edwin C Hill-N
WEAF—Serenade to America

**6:30 P.M.**
CHEX—News, Rhythm R'nd-up
WABC—Jeri Sullavan-S
CBL—Curtain Echoes-M
WJZ—Whose War is This?
WEAF—Serenade to America

**6:45 P.M.**
CHEX—Parade of Bands
CBL—BBC News
CFRB—Sportviews
WEAF—Lowell Thomas-N

**7:00 P.M.**
CHEX—News; Sportcast
CFRB—Vic and Sade-D
WJZ—Let Yourself Go-V
WEAF—Music Shop
WABC—I Love a Mystery-D

**7:15 P.M.**
CHEX—School Children
WABC—Passing Parade
CFRB—Musical Revue
WEAF—World News

**7:30 P.M.**
CHEX—Electro Auto Light
WEAF—Love, Love, Love-D
WABC—Melody Hour
CBL—Toronto Trio

**7:45 P.M.**
CFRB—So the Story Goes
CBL—News Round-up
WJZ—Don't You Believe It

**8:00 P.M.**
CHEX—News
WABC—Big Town-D
CFRB—Sport Club
WEAF—Johnny Presents-V

**8:30 P.M.**
CHEX—Drums
WABC—Judy Canova
CFRB—Fun Parade
WJZ—Duffy's-V
CBL—Crossroads of Youth-D

**9:00 P.M.**
CHEX—R C.N. Presents-V
CBL—John and Judy
WABC—Jack Pepper Show-V
WEAF—Mystery Theatre-D

**9:30 P.M.**
WJZ—Victory Parade-M
WABC—The Doctor Fights-D
CBL—Fibber and Molly

**10:00 P.M.**
CHEX—Charlotte Greenwood
CBL—CBC News
WJZ—Raymond G Swing-T
CFRB—Presenting Corwin-D

**10:15 P.M.**
WJZ—Ilene Woods-S
CBL—Books of the Times-T

**10:30 P.M.**
CHEX—Creeps by Night-D
WEAF—Hildegarde-S
CBL—Organ Series
WABC—War Bond Program
CFRB—Organ Moods

**10:45 P.M.**
CFRB—Guy Lombardo Orch

**11:00 P.M.**
CHEX—News and Commentary
CFRB—News.

### WEDNESDAY MORNING

**6:00 A.M.**
CHEX—Early Risers

**6:30 A.M.**
CHEX—News

**7:30 A.M.**
CHEX—News

**7:45 A.M.**
CHEX—Morning Cheer

**8:00 A.M.**
CHEX—News

**8:15 A.M.**
CHEX—Breakfast Musicale
CFRB—Coffee Time

**8:30 A.M.**
CHEX—Breakfast Musicale
WABC—Missus Goes Shopp'g-T
CBL—March Past-M

**8:45 A.M.**
CHEX—Morning Devotions-T
WEAF—From London
WABC—Margaret Arlen

**9:00 A.M.**
CHEX—News; Salon Strings
WEAF—Mirth and Madness-V
CFRB—Interlude
WJZ—Breakfast Club-V

**9:15 A.M.**
CHEX—On Parade
CFRB—Sing Along Club

**9:30 A.M.**
CHEX—Console Airs

**9:45 A.M.**
CHEX—Voice of Memory
CBL—Music While You Work
CFRB—This Life is Mine-D

**10:00 A.M.**
CHEX—News; Billy Cotton
CBL—Band Plays On
WJZ—Sweet River-D

**10:15 A.M.**
CHEX—To be announced
WABC—Light of the World-D
CFRB—How Goes the Chorus

**10:30 A.M.**
CHEX—Peter McGregor-D
CBL—Wartime Housekeeping
CFRB—Mrs. Aitken-T
WJZ—My True Story-D

**10:45 A.M.**
CHEX—Mastersingers-M
CBL—Monica Mugan-T
WJZ—The Listening Post-D

**11:00 A.M.**
CHEX—News; Dialing Dollars
CFRB—Home Crafters
CBL—Road of Life-D
WJZ—Breakfast at Sardi's-V

**11:30 A.M.**
CHEX—Invit to Syncopation
WEAF—Brave To-morrow-D
CBL—Soldier's Wife-D

**11:45 A.M.**
CHEX—On Lighter Side
CFRB—Do You Remember
WABC—Aunt Jenny

### WEDNESDAY AFTERNOON

**12:00 NOON**
CHEX—News; Home Folks
WABC—Kate Smith Speaks
WJZ—Building Morale-T

**12:15 P.M.**
WJZ—Reporters Abroad-T
CFRB—Farm Broadcasts

**12:30 P.M.**
CHEX—News, arm News
CBL—Ontario Farm News
WABC—Helen Trent-D

**1:00 P.M.**
CHEX—News; Home Folks
CBL—CBC News
WEAF—Sketches in Melody

**1:15 P.M.**
WJZ—Woman's Exchange-T
CBL—The Happy Gang

**1:30 P.M.**
CHEX—Who's New To-day
WEAF—Avenue of Allies
WABC—Bernadine Flynn-T

**1:45 P.M.**
CHEX—They Tell Me-T
WJZ—Piano Play House-M

**2:00 P.M.**
CHEX—News; Salon Orchestra
WABC—Portia Faces Life-D
WEAF—Guiding Light-D

**2:15 P.M.**
CHEX—The Lady Sings
WABC—Joyce Jordan-D
WJZ—Mystery Chef-T
WEAF—To-day's Children-D

**2:30 P.M.**
CHEX—Billy Cotton
WJZ—Ladies Be Seated
CFRB—Name to Remember
WEAF—Woman in White-D
WABC—Young Dr Malone-D

**2:45 P.M.**
CHEX—Meet the Band
WEAF—Hymns All Churches

**3:00 P.M.**
CHEX—News; H'wood Premiere
CBL—A Woman of America-D
WABC—Mary Marlin

**3:15 P.M.**
CHEX—Book Review
CBL—Ma Perkins-D
CFRB—At the Console-M
WJZ—Hollywood Star Time

**3:30 P.M.**
CHEX—Alf Standen, piano
CBL—Pepper Young-D

**3:45 P.M.**
CHEX—Melody Time
CBL—Right to Happiness-D
WABC—The Jubilaires-M
CFRB—Lucy Linton-D

**4:00 P.M.**
CHEX—Make Believe Ballroom
WJZ—Ethel and Albert-D
WABC—Broadway Matinee

**4:30 P.M.**
CBL—The Liptonaires
CFRB—Live and Learn
WEAF—Lorenzo Jones-D

**4:45 P.M.**
CFRB—Raymond Scott Show-V
WEAF—Widder Brown-D
WJZ—Sea Hound-D

**5:00 P.M.**
CHEX—Robertson Davies-N
CBL—Front Line Family
WABC—Fun with Dunn-V
WJZ—Terry and Pirates

**5:05 P.M.**
CHEX—Lindsay Salute

**5:30 P.M.**
CFRB—Three Sisters-S
WEAF—Just Plain Bill-D
WJZ—Jack Armstrong-D

**5:45 P.M.**
CHEX—Musical Moments
CFRB—Southland Singing
WABC—To be announced

4-Men-4 Team
WRESTLING
TO-NIGHT
All Tag Restrictions Removed
THE TEAM OF
SEXTON
and
MORGAN
vs.
THE TEAM OF
DUNLOP
and
KATAN
All Four Men In the Ring at Once
2 Out of 3 Falls
NO TIME LIMIT
Don't Miss This Human Earthquake!!
ALSO
JOE MAICH
vs.
Chief Thundercloud
Brock Arena
PETERBOROUGH

The Screen's Mad, Musical Laugh-Quake!

OLSEN and JOHNSON in CRAZY HOUSE
with CASS DALEY
MARTHA O'DRISCOLL
PATRIC KNOWLES
TONY and SALLY DE MARCO
COUNT BASIE and His ORCHESTRA
MARION HUTTON and The Glenn Miller Singers
DELTA RHYTHM BOYS
STARTS TO-MORROW
PLUS! WINGS IN RECORD TIME - ZERO HOUR - NEWS
Regent
TO-NIGHT ONLY!
"Swing Your Partner"
"Black Sheep of Whitehall"

CENTRE
TWO TOP HITS

To-day and Wednesday
The Thrilling, Timely Story of Europe's Underground Army
HOSTAGES
A Paramount Picture
starring Luise Rainer - Arturo de Cordova William Bendix - Paul Lukas
AND FEATURE NO. 2
The EAST SIDE KIDS in

"Million Dollar Kid"
with Leo GORCEY - Huntz HALL
Gabriel DELL - Billy BENEDICT
EXTRA! LATEST BRITISH NEWS

STARTS TOMORROW!
"What a picture! Never a dull moment! This is the picture we've been waiting for!"
—HEDDA HOPPER, Famous Hollywood Columnist

SPENCER TRACY · IRENE DUNNE
A GUY NAMED JOE
with Van JOHNSON Ward BOND James GLEASON
Lionel BARRYMORE Barry NELSON Esther WILLIAMS
Today Only
'The Man From Down Under'
and
'Never a Dull Moment'
Plus ON THE SAME PROGRAMME
Canada Carries On Presents
"ZERO HOUR"
Latest Canadian News!
Capitol
A FAMOUS PLAYERS THEATRE

# Vegetable Crop Skyrockets In Australia

By J. E. HOLDSWORTH
Canadian Press Correspondent

SYDNEY, Australia, June 20—(CP)—Australian triumphs on the food production front are sketched in official figures prepared for members of the touring British and Canadian parliamentary delegations. These victories came despite a reduction of nearly 25 per cent in the number of men engaged in rural industry.

The Commonwealth's vegetable production this year will exceed 1,000,000 tons. This production will come from 500,000 acres compared with an average of 250,000 acres under cultivation before the war.

The statement said that last year Australia canned 50,000,000 pounds of vegetables, compared with 3,000,000 before the war and the target of 112,000,000 pounds this year probably will be exceeded.

**Oppose Post-War Plan**

The government's Aug. 19 referendum to decide whether it should be given additional powers for five years after the war to carry out post-war reconstruction plans is meeting opposition.

At an interstate conference of the United Australia organization in Melbourne participants agreed to do all in their power to defeat the referendum.

A statement issued by R. G. Menzies, leader of the organization and of one opposition group in the House of Representatives, said it considered that powers relating to employment and production would permit indefinite continuance of industrial conscription and socialization of industry and would perpetuate a system in which a centralization of power would make parliament subordinate to officialdom.

Before long there will be serving in the Australian legation in Ottawa and Washington some of the young people of Australia who now are being trained for the Australian diplomatic service.

Australia is later in the field than Canada in the establishment of legations abroad but looking to future developments steps have been taken for providing special training for diplomatic cadets who in two or three years will be serving in London, Ottawa, Washington, Chungking or Moscow.

# Cottesloe News

Miss Kay Millard and Mrs. M. Krough of Peterborough were week-end guests of Mrs. David Forsyth and Mr. Forsyth.

Next Sunday will be Anniversary Sunday with Mr. H. A. Thistlewaite preaching at 11 a.m. and Rev. J. F. Everson of Springville at 7.30 p.m.

On Sunday afternoon, Rev. Pugsley received and dedicated two offering plates, presented by Mr. and Mrs. J. E. Gallagher in memory of his parents, the late Mr. and Mrs. John Gallagher.

BRITISH COMMANDOS ARE ON THE JOB IN FRANCE—British Commandos who took part in many of the "vest pocket" invasions that paved the way for the real big show march through a French town near Caen. Note damaged houses in rear. They were hit in the naval bombardment that preceded the landings.

# 5,278 Canadians In Prison Camps

OTTAWA, June 20—(CP)—Some 5,278 Canadians were held prisoners of war on May 31, scattered through enemy camps in Germany, Hungary and the Far East, it was disclosed today in the wartime information board's monthly publication "Canada at War."

A tabulation shows the Navy with eight, the Army 3,629, the Air Force 1,496 and the Merchant Marine with 145. Of the 5,278, total, 3,700 are held in the European theatre and 1,578 in the Far East.

"Canada at War" recalls that while Japan had signified her intention of abiding by the provisions of the international convention on treatment of prisoners, she has failed to do so "and very little detailed information is available concerning the men held in Japanese-held camps."

**AFTER 46 YEARS**

LONDON — (CP) — The Great Southern Railway Company received a postal order for $1.20 from a man as "conscience money" for four trips he took on the railway when a boy of 13 years about 1898."

# They Knew

*PHOENIX, Ariz., June 20—(AP).—The two men who scorned the quality of sport shirts just laughed when a clerk snapped: "Don't you know there's a war on?" On the backs of their clothing the letters "P.W." were displayed prominently — for prisoner of war. A military police escort joined them as they walked away.*

# Mackenzie Lauds Canadian Legion

OTTAWA, June 20—(CP)—Pensions Minister Mackenzie told a closing session of the Canadian Legion educational services convention here today that their work was "the most constructive work done in Canada in this war."

He said education was the key to post-war re-establishment and he asked for suggestions as to how the Government could improve its program in that respect.

He added:

"That period after the cease fire and before our gallant fighting men are back in civil life is a period in which your efforts can be of great import. We have worked out plans for demobilization and in that, education must play a great part and whoever is entrusted to do this work must rely very much upon the work you have done."

# Railwaymen Name M. B. Huston, Toronto

TORONTO, June 20—(CP)—M. B. Huston of Toronto was elected president of the Affiliated Railwaymen's organizations of Ontario at a meeting here Friday, it was announced today. Delegates were present from the chief railway centres in the province, representing employees of the Canadian National, the Canadian Pacific, Michigan Central, Toronto, Hamilton and Buffalo and Pere Marquette railways.

Other officers elected were: 1st vice president, W. Wigglesworth, Stratford; 2nd vice president, W. J. Meagher, Niagara Falls; 3rd vice-president, E. J. Ford, Brockville; secretary treasurer, W. J. Brackner, Toronto; executive, J. Finn, Ottawa. A. P. Quinton, Hamilton, H. D. Prior, St Thomas.

A statement by Mr. Brackner said the meeting discussed improvements in railway freight and passenger service after the war to meet other forms of competition and development of natural resources to assist the railways.

# Charge Dismissed Against Girl

LINDSAY, June 20 — (ENS) — Following two days of hearing, a theft charge lodged against Miss Ethel Rogers, nurse at the Ross Memorial Hospital, was dismissed by Judge T. C. German in County Court here Saturday.

Miss Rogers who was supported by the Board of Governors in her plea of not guilty to the stealing of a $25 dress from the C. D. S. store was calm and collected in giving evidence and asserted that she had paid the money for the dress to a junior saleslady. She was defended by C. G. Frost.

The charge against the nurse aroused great public interest, especially among the women of the community and the hall was packed for the two-day session.

# Save 11

TORONTO, June 20 (CP)—Eleven persons were saved from drowning in Lake Ontario off Toronto yesterday, three of them by two youths who plunged into the water in Centre Island Channel to bring Mrs. Charlotte Colestock and her two children, Eileen, 11, and Michael, seven to safety. The youths were Douglas Bradford and Roy Lyttle.

# Reporter Jarred On M.T.B. Ride

By LOUIS V. HUNTER
Canadian Press War Correspondent

AN INVASION PORT IN ENGLAND, June 20—(CP Cable)—I'm going to spend next Saturday night in camp writing letters. Twelve hours aboard the M.T.B. 431 produced enough action to last this landlubber for some time to come though the crew really weren't kidding when they apologized because "we didn't run into any excitement."

For 12 hours last Saturday night and early Sunday the crew of the M.T.B. 431 and one anxious correspondent cruised the English Channel, running at one time within three miles of Cherbourg and drawing fire from shore batteries that fell uncomfortably close. Those "near misses" shook the craft from stem to stern.

The M.T.B. 431, Lieut. Pat Baldwin of Baddock, N.S., skipper, was one of a flotilla of motor torpedo boats that put out from this invasion port on the English Channel long before dark Saturday. We patrolled up and down the French coast off Cherbourg without seeing any enemy vessels. Two or three times we raced off in pursuit of E-boats reported in our area, but each time the enemy gave us the slip.

The men of the M.T.B.'s were disappointed when they had to start back to base without having encountered any R-boats. R-boats are easy meat for the M.T.B.'s as they mostly are used in escort work. The E-boat is an offensive weapon and is tough to handle, but the M.T.B.'s will race into them with everything they have—machine-guns and Oerlikons, two-pounders and torpedoes.

The first job of the M.T.B. is to seek out the enemy and it has been extremely successful. Officers of the coastal forces are confident the M.T.B.'s alone could break any attempt the Germans might make to break out and harry the invasion shipping filling the Channel.

# Mystery Surrounds Death Of Child

KITCHENER, June 20 — (CP) — Coroner L. V. Lang is investigating the death of an 18-months-old child, found beside its unconscious mother in their home here.

The parents are Mr. and Mrs. William K. Smythe. The father was summoned from work to learn his child was dead and that his wife had suffered a cerebral hemorrhage.

An autopsy will be performed on the child later today. The mother is still unconscious and in a grave condition in hospital.

A bottle of baby's milk formula was found nearby and the coroner said he thought Mrs. Smythe had been feeding the child either shortly before or at the time death came.

TURNS THE TABLES—L.-Cpl. D. C. Keeton of Meath Park, Sask., shown here with some of his booty was taken prisoner with 12 other Canadians fighting in France but he escaped. He did not return alone, however—he brought back 125 German prisoners. The weapons he is holding were part of his booty, a German Mauser rifle and a Luger pistol.

# Signal Corps Works Fast Sending News

By ROSS MUNRO
Canadian Press War Correspondent

WITH THE CANADIANS IN FRANCE, June 20 — (CP Cable) — Four hard-working and ingenious members of the Royal Canadian Corps of Signals began operating the first wireless sets for sending press copy to England two days after the landing and have been sending it day and night since then.

They were Cpl. Bill Brown and L. Cpl. Frank Stephenson, both of Winnipeg and Sigmn. C. T. H. Clifford, Toronto and George Lancaster, Montreal.

After getting established they have been helped by several British signalmen and thousands of words daily have been cleared from this communication centre.

They crossed the Channel D-Day but weren't able to get ashore with their equipment until the second day after the assault. Then they set up two light airborne wireless sets in trenches in Courseulles, one of the spots where the Canadians stormed ashore.

The signalmen sent brief "takes" of war correspondents' stories immediately despite bad atmospheric conditions and enemy jamming of their transmission. The stories went directly to the ministry of information in London, the supreme commands press headquarters.

This was the first press link from France to England . There is not a war correspondent in the beachhead who doesn't owe a debt of gratitude to these Canadian signalmen and their British colleagues. They went through a hectic sniper alarm and were under fire when the German dropped anti - personnel bombs around their trenches.

Now, they have moved from Courseulles to a spot where they have more solid protection than a trench.

When faster and larger wireless sets, with teletype keyboards, arrive this will allow almost unlimited wireless transmission. These four Canadians and British signalmen will operate the new equipment.

# Sacred Heart Church Dedicates Honor Roll

MARMORA, June 20 — (ENS) — Following the high mass at Sacred Heart Church on Sunday celebrated by Rev. Father H. J. Farrell, the unveiling and dedication of the honor roll took place.

All those in uniform were asked to come forward, there being seven present, and the unveiling was performed by Wren Joan Shannon and LAC. Tom Shannon. The roll was taken to the back of the church, where it was hung and dedicated by Rev. Father Farrell.

The procession was made up of Rev. H. J. Farrell, the altar boys and those in the services. The Catholic Women's League was represented by the president, Mrs. E. D. O'Connor, and the past president, Mrs. James Black. Special prayers were said for the safety of all in the services and for peace. The choir sang a soldier's hymn, and the congregation joined in the hymn, "Holy God, We Praise Thy Name." Rev. Father Farrell pronounced the benediction.

# Mixed Commission On French Problem

ALGIERS, June 20.— (CP-Reuters).—A mixed Anglo-French commission consisting mainly of lawyers and sitting in London, is to examine the problems arising from Allied operations in France.

Official quarters in Algiers stress the importance of these negotiations, which began Moiday. It is believed that General de Gaulle will not go to Washington to meet President Roosevelt until agreement has been reached between Algiers and London.

# Apsley News

Pte. Everett Whitmore accompanied by Miss Whitmore and Barbara are visiting his father and sister here.

Pte. Edward Everett is spending his furlough here.

Week-end visitors included Misses Jean Nichols of Peterborough at her home here; Miss L. Ashenhurst of Warsaw with Mr. and Mrs. W. Lean; Miss Melva Irwin of Nicholls Hospital, Peterborough, with Mr. and Mrs. F. Mann; Mr. and Mrs. T. Wilson and Marie of Mount Julian with Mr. and Mrs. N. H. Wilson.

Mr. Stanley Young is visiting friends in Toronto.

Mr. and Mrs. N. H. Wilson and children were in Lakefield for Decoration Day.

Mr. and Mrs. Chesel McColl visited Mr. and Mrs. H. McColl at Gull Lake on Sunday.

Miss Louella Daniels of Lakefield is holidaying with her mother, Mrs. D. Hendley at Long Lake.

The Guild of the Anglican Church held the monthly meeting at Mrs. James Downings with the usual attendance. The ladies are planning repairing and painting the fence around the church yard.

The C.C.F. held a meeting in the Parish Hall on Saturday night. Mr. Leavens, M.P.P. and W. J. Johnson, candidate for the forthcoming election in Peterborough West were speakers.

# A Slight Delay

WASHINGTON, June 20 — (AP)—The prospective arrival of the stork in the family of Finnish Minister Hjalmar J. Procope, who had been ordered to leave the United States, may delay his return to Finland. Mme. Procope is expecting her third child.

DeGAULLE AND MONTGOMERY MEET—Gen. Sir Bernard L. Montgomery who commands the Allied fighting forces of liberation, shakes hands with Gen. Charles de Gaulle, head of the French Committee of Liberation. They met at Bayeaux, first French town to be liberated by the Allies in the invasion of Europe. De Gaulle toured the liberated area and returned to Britain.

# Honor Memory Of Omemee Boy

OMEMEE, June 20 — (ENS) — A great many friends and relatives of the late Sgt. Clifford Veals, son of Mr. and Mrs. A. H. Veals, Omemee, who paid the supreme sacrifice in Italy on May 22, gathered in Reaboro Baptist church on Sunday afternoon to honor his memory.

Alvin Porteous, student pastor of the church conducted the service, assisted in the pulpit by Rev. P. C. Reed of Lindsay, a former pastor, and Rev. Howard J. Veals of Omemee, recently returned from China.

Lieutenant Albert Watkins, who has recently been invalided home from the war front in Italy, and who is at present undergoing a series of operations in Christie Street Military Hospital, Toronto, was present and addressed the congregation, telling in his quietly sincere manner, something of the work which the late Sgt. Veals had done in Sicily and Italy. Lieut. Watkins told of having conversation with officers in Sgt. Veals' regiment in Italy, both before and after his death, who paid high tribute to the courage and efficiency with which the young soldier carred out his duties, and to his popularity among his comrades. Lieut. Watkins also brought to the bereaved family a personal message from Major Stroud of Oshawa, who too is convalescing in Christie Street Hospital, and who was, before his injury, Sgt. Veals' commanding officer in Italy.

Rev. Howard Veals based his remarks mainly on portions of letters received from Sgt. Veals by different friends and members of the family. These quotations showed clearly the high courage, and the deep Christian faith which he carried with him into battle.

Rev. P. C. Reed, who was pastor of Reaboro church when Sgt. Veals attended as a young man, spoke of the wonderful work done by him in the church and the Young People's Union. He referred to Sgt. Veals as "the happy Christian warrior."

During the service Mrs. Albert Watkins sang a number which had at one time been especially enjoyed by Sgt. Veals when she sang it in his home some years ago—"His eye is on the Sparrow and I Know He Watches Me."

Sgt. Clifford Veals will long be remembered in this community for his ever ready smile and happy disposition, his primary consideration of others, and his firm faith.

**PARLOR TRICKS**

Many uncivilized races are adept at ventriloquism.

# Casualty List To Date Totals 18,390

OTTAWA, June 20 (CP)—Casualties suffered from the outbreak of war to April 30 totalled 18,390, it was disclosed today by the Wartime Information Board in its monthly publication "Canada at War."

The last official total, announced by defence headquarters April 25, covered a period up to Feb. 29 and was given as 16,768.

The new tabulation showed 6,133 dead, 381 missing, 3 651 prisoners of war and 8,225 wounded.

The prisoner total does not include 55 men who have been repatriated or escaped.

The dead total includes officers and men who have been killed in action, died of wounds, died of injuries, died while prisoners, presumed dead and died of natural causes.

The Defence Headquarters announcement gave the total Navy casualties as 1,313 and the air force as 12,457. The W.I.B. publication does not bring these figures up to date.

# 700 Attend School

LAKE COUCHICHING, Ont., June 20 — (CP) — Upwards of 700 school teachers from all parts of Ontario arrived to-day to open their annual summer school featured this year by an outline of the performance and problems of the Royal Canadian Navy.

Naval instructors will deliver a series of regular lectures on naval training during the conference.


THIS SIMPLE PLAN WILL HELP YOU

BUDGET YOUR SPENDING FOR VICTORY

Send for the Budget Calendar without obligation—Then join the Budgeteers!

HERE'S a new kind of budget book to help you do your part on the home front! It shows a simple way to plan your spending in wartime—a way to make your dollars do more for you and for your country.

*Your job on the home front*

Out of your pay cheques must now come larger contributions, war savings, higher taxes—money you gladly give or lend to help bring victory sooner. On what's left you have the job of keeping your family going—of paying all your regular expenses—of staying out of avoidable debt. That's a big job. But the better you do it the more you help to keep the home front strong.

You can make that job easier if you plan your spending. Know what you are going to do with each pay cheque *before* you spend it. To help you plan your spending we want to send you the Budget Calendar. This is a budget method first published by Household Finance as a service to customers. Now, when war makes budgeting so important for everyone, we are sending the Budget Calendar to all who request a copy.

*A simple way to budget*

You will find in the Calendar a new way to go about budgeting—a way that makes your planning easy and simple. The book doesn't attempt to tell you how much you should allow for this or for that. It doesn't ask you to try to fit your life into a fixed spending pattern. You merely start with the expenses you now have and then plan to pay those expenses with what you have to spend. It's this new approach to budgeting—this, looking squarely at what you yourself face—that makes this plan really work. At the same time it does away with endless bookkeeping!

*Budgeteers get special help*

Those who use the Budget Calendar seriously are invited to join the Budgeteers. Budgeteers receive a new booklet or letter from time to time to encourage them in their efforts. They are always welcome to ask for individual help with their problems. Special recognition is given to all Budgeteers who complete a full year of budgeting.

We here at Household Finance, Canada's oldest and largest Small Loans Company, have been dealing with money problems for many years. We have seen what the right kind of budgeting can do for families who must stretch their incomes as far as possible. The Budget Calendar comes out of our long experience. Don't you want a copy without obligation? We will not annoy you with loan advertising of any kind.

HOUSEHOLD FINANCE
Corporation of Canada
ESTABLISHED IN CANADA 1928
Canada's largest and oldest Small Loans Company with 23 offices in 19 cities
Head Office: 80 Richmond Street West, Toronto
PETERBOROUGH BRANCH: 177 Charlotte Street

HOUSEHOLD FINANCE CORPORATION OF CANADA
80 Richmond St. West, Toronto, Ont.
Please send me The Budget Calendar without obligation (check here ☐). (If you also wish to enroll as a Budgeteer, check here ☐). There are ——— in my family.

Name ___________
Address ___________
City ___________ Province ___________



New Cream Deodorant
*Safely helps*
Stop Perspiration

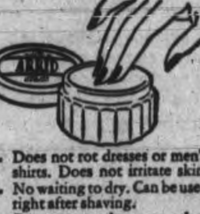

1. Does not rot dresses or men's shirts. Does not irritate skin.
2. No waiting to dry. Can be used right after shaving.
3. Prevents under-arm odor, helps stop perspiration safely.
4. A pure, white, antiseptic, stainless vanishing cream.
5. Awarded Approval Seal of American Institute of Laundering—harmless to fabric. Use Arrid regularly.

Arrid is the largest selling deodorant

39¢
Also 15¢ and 59¢ jars
Guaranteed by Good Housekeeping
ARRID



Have You Seen New Wallace Bros. Shows

AT THE SHOW GROUNDS

Monaghan Rd. at Lansdowne
NO. 7 HIGHWAY

*You Can't Afford to Miss this New Sensational Show*

Kiddies' Day
Wed. and Sat.

5c Special Rides and Shows 5c

NEW GAMES, SHOWS, RIDES
●SPITFIRE - ●ROLLO PLANE
●MERRY-GO-ROUND
●AUTO SPEEDWAY
●FERRIS WHEEL -
●TILT-A-WHEEL
Vanity – Follies
Dorothy Lewis Monkey Show
Devil's Daughter - Artiste Models
Circus Side Show

# The Peterborough Examiner

VOL. LXXXIX, No. 145 — TUESDAY, JUNE 20 — PAGE NINE

TWINS SERVING—Two Peterborough brothers, twin sons of Mrs. Maud J. Foster, who are serving overseas with the Canadian Engineers after enlisting here in 1940. Pte. Ralston Douglas Foster (Right) was a few days ago reported as having been wounded. Pte. Raymond Donald Foster (Left) is with the same unit overseas.

## Main Street Topics

**AID CORVETTE FUND**

Mrs. Clare Collins, secretary of the Peterborough Corvette Committee reports receiving $100 from the Canadian Legion B.E.S.L.

**CHIMNEY FIRE**

The first alarm to call out firemen this week was a call for a chimney fire from 84½ Douro street, residence of Bruce Shane. The alarm came at 6:05 p.m. Monday night.

**HOLD SECOND CAMP**

Their second Sunday outing at the Rifle Ranges will be held by the 2nd (R) Battalion, Prince of Wales Rangers, this coming Sunday, June 25.

**PADRE MISSING**

Mr. and Mrs. George Brown of Orillia, and who formerly lived in Peterborough, have received word that their son, Walter Brown, formerly curate in an Anglican Church in Windsor, is reported missing overseas.

**STUDENTS WORKING**

Since high school students became free to take summer employment last week, 41 boys and girls have taken positions in the C.G.E. They will be working for the summer only and are all through the plant doing work in such sections as aircraft instruments and small motor winding department.

**LETTERS OF SYMPATHY.**

On a motion of Aldermen R. Glover and J. E. Sullivan at a meeting of the City Council Monday night, letters of sympathy will be sent to the families of five recent casualties, all reported killed in action. They are FO. R. Trantor, Pte. J. Heffernan, Sgt. Emmett Guerin, Pte. Oliver Stinson and Tpr. C. D. Shears.

**BLOOD DONORS**

The Clinic had 103 blood donors on Monday with 31 from the C.G.E. and Geneloo, and employees from the Westclox, Ackerman's, Ventilating Shades, Canada Packers, Canadian Sealrite and Quaker Oats. A group of 10 come in from Lakehurst to contribute, and other out-of-town donors were from Young's Point, Ida, Lakefield, Bailieboro, Wilberforce, Keene and Apsley. A 10th donation was made by Don T. Moore of the C.G.E.; and ninth donations were contributed by Edwin Dibbin and Robert Porter.

**PRISONER OF WAR**

Sgt. Garnet Ray Tanner, the son of Mrs. T. J. Tanner of Stirling, is now a prisoner of war in Germany, according to the R.C.A.F. casualty list. He was previously reported missing in action.

**TO ATTEND CEREMONY**

Ordinary Seaman Lloyd Woodcock, R.C.N.V.R. stationed at H.M.C.S. Cataraqui, Kingston, was one of a group of sailors chosen to attend the christening of the corvette Belleville at the week end. He left Collegiate and enlisted in April and is taking a course as a radio artificer. OS. Woodcock is the son of Mr. and Mrs. Phillip Woodcock, Munro avenue.

**MILL RATE INCREASED**

The mill rate set by the County Council in its estimates for the year 1944 represents an increase of 1.672 mills over the 9.449 mill rate of the previous year. Larger patriotic grants in the current estimates account for one mill of the increase, and the remainder represents a larger assessment for educational purposes.

**HORSE TAKES TUMBLE**

A horse which was drawing a milk wagon belonging to Campbell's Dairy at noon at the corner of Park and McDonnel streets, slipped on the wet road and fell. Although it lay stretched out on the road for a time afterwards, it could not have been badly injured as no report of the mishap was received back at the dairy.

## Second Offender Is Fined $50 And Costs

The possession of a badly swollen ankle did not save Lyal Brooks, Haliburton, from a second-offence conviction for drunkenness in police court this morning. Brooks had to be helped into court, was allowed to give his evidence from the prisoner's dock and after the proceedings were over was taken to hospital for an X-ray.

Constable Reg. McMillan testified that Brooks was intoxicated when the officer arrested him on George street and Sgt. John Naples swore that when he saw the accused at the police station later he was drunk.

Brooks blamed his injured ankle for the symptoms he had shown, stating that he had been wearing hob-nail boots, had slipped on a stairway and turned over on his ankle.

In cross-examination, however, he told Crown Attorney V. J. McElderry, K.C. that he had four drinks of rubbing alcohol on the day he was arrested.

"After four drinks of that he is lucky to be alive," commented the Crown Attorney.

Magistrate Langley registered a conviction and fined Brooks $50 and $2.50 costs or a month in jail.

Bert McCue, Hazlitt street and Mrs. Whipple Lancaster pleaded guilty to drunk charges and were fined $10 and $2.50 costs.

Adolph Jones, who entered a plea of guilty to creating a disturbance on Charlotte street was fined $5 and $1.75 costs.

**GAME CALLED OFF**

The game bewteen the U.E.W. and the Military Training Centre scheduled for tonight has been called off on account of wet grounds.

**DOCTORS ON CALL**

The Peterborough Doctors are observing Wednesday Afternoon as a Half-Holiday throughout the year. Those on call on Wednesday Afternoon and Evening of this week are: Dr. Dobson, Dr. Howson, Dr. O'Brien, Dr. O'Reilly.

**W. R. TURNER**
Phone 4971 — 195 Simcoe St.
*Heating—Plumbing*
*Sheet Metal Work*
CONTRACTING, JOBBING, REPAIRING
"CRANE" PLUMBING FIXTURES
"IRON FIREMAN" STOKERS
"HECLA" FURNACES

**BORLAND'S DRUG STORE**
CLOSE THE CHARLOTTE ST. STORE
Due to the illness of Gilbert A. Borland and the absence of Capt. Homer Borland on Active Service
Business Transferred to the Other Store
91 HUNTER ST. E.
Customers of the Charlotte St. store will be well served from the Hunter St. Store — Phone 8342
COMPLETE STOCK — SERVICE WITH A SMILE

**ICE NOTICE!**
Commencing Monday, June 26th, we, the Sanitary Ice Supply regret that, due to labour conditions we are obliged to cancel all UPSTAIRS DELIVERIES. Curb service is available at our plant and our four other cash and carry stations. If our upper apartment patrons care to leave a container to be serviced downstairs, we will do our part.

## Council Seeks Improvement Of R.R. Crossings

The Mayor and council bristled with indignation at their meeting Monday night, when a letter from the C.P.R. superintendent dealing with railroad crossings was read.

In answer to a letter sent by the council requesting that some of the crossings be improved, the official wrote that the matter had been investigated and that "someone" had assured him they were now all right.

"They are not all right," Mayor James Hamilton, interrupted. "And I would like to know on whose authority he was assured they were. Our City Engineer should OK them before they are finally accepted as being satisfactory and they can still stand a lot of improvement. I don't think this council appreciates being given the brush-off in such a manner."

"While we're on the subject, something more should be done about the C.N.R. crossings. Some of them are terrible," Alderman Herbert Bradburn asserted.

It was decided to write both railway companies naming the points needed for repair and asking that a report of the completed work be made to Mr. Parsons to check before a final report was turned in to the company.

**To Entertain Band**

Major Claire Stuart of the Recruiting office appeared as a one-man deputation to suggest to the Council they might like to do something to entertain the members of the C.W.A.C. Pipe and Brass Bands numbering about 80. The group will arrive June 30 and will leave July 5, visiting other centres in the district, while they are here. Major Stuart's suggestion embodied a dinner to be held July 3.

The Aldermen approved the idea of doing something for the girls, but were at a loss as to how it could be done, since July 3 is a city holiday, and with labor problems, no hotel would be likely to take on the project. The matter was finally left with Alderman Sands committee with power to act, and if arrangements can be made the Bands will be dinner guests of the city.

**Dominion Day Holiday**

A resolution confirming July 3 as Dominion Day holiday here, slid through on the slim margin of a 5-4 vote. Alderman Bradburn said he didn't think there should be two holidays, and that the Government's law should be followed. He said if the holiday was observed on Saturday, it meant the loss of working time in industry was only half a day, but on Monday it meant an additional whole day.

Alderman James Dutton said the fault lay with the Government and they shouldn't play fast and loose. When they first set the holiday on a Monday, some of the industries here went ahead and made plans and they don't feel they can change them now.

It was moved by Aldermen Swanston and Glover that a resolution from the Council at Sault Ste. Marie requesting the Oil Controller to release extra gas for soldiers home on leave, was endorsed.

A by-law dealing with the changing of the election dates from January to the first Monday in December and the nomination dates to the Friday preceding the last Monday in November, was passed by the council. A second by-law naming the polling sub-divisions of which there are nine new ones, was also passed. A resolution requesting the permission of the Municipal Board to make these changes and give the people in the annexed area the right to vote in this election was made.

**VARIETY OF MEANING**

The word "snood" was pronounced "snowed" by the Saxons, "snate" by the ancient Irish, and is said to be strictly for unmarried women in Scotland.

## War—4 Years Ago

By The Canadian Press

JUNE 20, 1940—Germans captured Lyons as Premier Petain announced French situation was hopeless. Fifty thousand French and Polish troops surrendered arms at Swiss frontier as Polish premier and staff arrived in London.

SOLDIER SAFE—Above is Pte. D. C. Shaw, son of Mr. and Mrs. James Shaw of Cobourg, who has been reported safe after word had been received that he was missing. He is a member of the Irish Regiment and has been fighting in Italy.

MISSING OVERSEAS — Flt. Sgt. Edmund James Downing, son of Mr. and Mrs. James E. Downing, 217 Brock street has been reported missing following air operations overseas. He was formerly employed at the Western Clock Company.

## Factories Need 243 Women For War Jobs

The largest number of vacancies for women workers in Peterborough plants in the history of the local Selective Service office exists at the present time, and the need for male employees is at a record high for recent months, it was stated this morning by W. H. L. Mellis, labor manager.

Mr. Mellis said that a compilation as of the end of last week indicated that Selective Service was in need of 243 women to fill positions in local factories, and that the vacancies for males had reached a total of 746, most of which were for jobs in the immediate area of the city. Only a demand for 1,000 workers a long time ago exceeded the current labor requirements, he added.

As an indication of the great need for women to help industry meet the wartime demand on its production, Mr. Mellis said that 60 part time workers, all married women who will put in three hours in the evenings after attending to their household duties during the day, were sent to one plant in the city Monday. He stressed the patriotic unselfishness of such people and urged that many more come forward and do their share in alleviating a very tight labor supply situation.

A new cause for concern will be coming to the fore before the month is out, Mr. Mellis pointed out, in view of the fact that the canning season is just around the corner. Some 90 workers for this employment are going to be needed at the Canada Packers and to meet the situation a larger turnout of willing war workers will have to be acquired than was the case last year, when Selective Service just managed to "get by," Mr. Mellis stated. "It appears that the crop is going to be much heavier this time," he said.

The labor requirements of the allied food industries, which were helped immeasureably by the farming element that came into the city to work during the winter, have practically remained at the point they assumed when the rural people returned to their farms. In all some 225 farm workers were employed in Peterborough in the off-season months, and most of these had gone back to the land by the end of April. "The Quaker Oats alone wants 75 men now," Mr. Mellis stated.

The tightening labor supply situation, deeply as it was striking the most fully effective utilization of Peterborough's industrial resources, was not peculiar to the city, the labor manager declared. It existed all over the province and the stepped up tempo of Army call-ups on men previously deferred was a large contributing factor.

## Canning Factories Get "A" Priority

OTTAWA, June 20.—(CP).— Arthur MacNamara, selective service director, announced Monday that no assist food-producing factories, selective service has advanced to June 20 the date at which the labor priority of canning factories will be raised.'

Ordinarily, essential fruit and vegetable canneries are in labor priority "B," but the priority is raised to "A" for the summer, starting July 1. This year, the higher priority will become effective June 20.

## Dr. L. E. Mylks Appointed School Doctor

At a special meeting of the Board of Education held on Monday evening, Dr. L. E. Mylks of Niagara Falls was appointed full time doctor for the city's public schools and Miss Mildred Drope, a graduate nurse with her public health certificate was named to the staff at a salary of $1,400 a year.

Dr. C. M. Scott, chairman of the Health Committee, in submitting his report said that his committee had come to the conclusion that the time had arrived when a full time doctor should be placed in charge in the city's schools. Two additional schools will come into the city on September 1.

Dr. Mylks had met the committee and the recommendationof his appointment was unanimous. Dr. Mylks for the past three years has been industrial doctor at Polymar, Sarnia, the new synthetic rubber plant, and prior to that was in general practise. Miss Drope has been school nurse in Port Colborne and comes highly recommended.

**Service For Collegiate**

C. S. Browne, principal of the Collegiate, asked if it were the intention of the Board to extend the medical services to that institution as there were pupils who were never medically examined, and it often had been found that students were placed in physical training courses far too strenuous for their physical condition. Dr. Scott said it was the intention to clean up the work in the public schools first and then include the Collegiate Institute and Vocational Training School.

Dr. Mylks salary was fixed at $3,000 a year.

A request from the Collegiate teachers for an increase in salary was reviewed for nearly two hours in the committee on appointments prior to the board meeting. The various groups of teachers on the staff of the institution had submitted briefs requesting a revision of salary. The committee was unanimous that the teachers should be classed as heads of departments and assistants with only the heads of departments being required to be specialists. It also approved of continuing the plan of equal pay for men and women. The request of the heads of departments for consideration was refused and the maximum salary for the assistants was increased from $2,700 to $2,900.

**Caretakers' Salaries**

For some months a petition from the caretakers for an increase has been before the board. The board had the various caretaking jobs in the city schools valuated by men trained for the work and then the efficiency of the caretakers for those jobs was determined. The salaries of each man was proportionately adjusted by the Board to take effect September 1.

The board decided that henceforth yearly increases to the teaching staff may be withheld if the reports are unsatisfactory from the inspectors and principal and in the event of two increases being withheld the teacher will be asked for his or her resignation.

A bonus of $200 a year was voted Alex Shearer, who is acting head of the commercial department at the P.C.V.S. during the absence of H. Toole, who is on active service.

The maximum salary of Miss G. Fowler, librarian, was set at $1,300, with a yearly increase of $100 to that figure.

H. Cooper was engaged on caretaking staff at a salary of $1,150 plus cost of living bonus, and the property committee was instructed to interview other applicants and bring in a recommendation for an appointment to one other vacancy.

## Parents Thank City For Entertaining Son

Members of the City Council were delighted over the receipt of a letter from J. A. Caw, Winnipeg, read at their meeting Monday night, thanking them and the city of Peterborough for the kindness shown his son, a member of the corvette Peterborough. The letter read:

"I shall be glad if you will kindly convey to Mayor Hamilton, the Council and the citizens of Peterborough the sincere appreciation of the mother and father of Seaman J. J Caw of H.M.C.S. Peterborough who was so royally entertained by the city recently.

"Our son has told us of all the wonderful things with which you have supplied their ship to add comfort in the tough times that lie ahead of them. We are grateful for the ditty bags which you have furnished for him and for the hospitality and good times he had as your guest. It is one of the highlights of our boy's naval career and I'm expressing our sincere appreciation."

KILLED IN FRANCE — Capt. James Hall, son of Mr. and Mrs. B. D. Hall, 59 McDonnel Street, has been reported killed June 9. He was serving overseas with an armored unit and was believed to be taking part in the invasion.

## Capt. Jim Hall Killed During Invasion

Capt. James F. M. Hall, who interrupted his law course at the University of Toronto to enlist in the Armored Corps, is reported killed in action on June 9.

Capt. Hall was the son of Mr. and Mrs. B. D. Hall, 59 McDonnel Street. He received his education in Peterborough and is a graduate of the Peterborough Collegiate. While a student at the University of Toronto, he was a member of the C.O.T.C.

Word of his death was received by his widow, Enid Robertson Hall, Toronto, and it is believed he was killed in the invasion.

Enlisting in the spring of 1941, he spent some time at Camp Borden and went overseas in November. A month before leaving he was married to Enid Robertson, daughter of Mrs. Robertson and the late Struan B. Robertson, Toronto.

An older brother, Capt. Patrick Hall, is with the Canadian Army in Italy. A sister, Lieut. Louise Hall, with the C.W.A.C.'s, is stationed in Brockville, and another sister, Mrs. Mary Craig, was formerly with the C.W.A.C.

## Keene Church Marks 111th Anniversary

KEENE, June 20 —(ENS)— The One hundred and eleventh Anniversary Services of Keene, United church were held on Sunday, when very large congregations attended morning and evening. The weather was ideal and lent itself to the occasion when many former members and adherents returned to share in this historic event.

The guest preacher was the Rev. J. A. Cranston, M. A., D. D., of Toronto who preached very appropriate sermons for the occasion. In the morning the topic was "Behold I stand at the door and knock", There is a power stronger than heredity or environment which has more to do with the salvation of mankind—it is the response to the appeal of God calling people to make a decision for Christ. Dr. Cranston illustrated his sermon from his wide experience in dealing with men, he also quoted the statement of W. E. Gladstone "that the biggest problem in the world is giving the gospel of Christ to all the world. In the evening his sermon was based on the question of Pharaoh "Can we find a man in whom the Spirit of God is?

The music was in charge of Miss Margaret Bryce, the organist and leader of the choir. In the morning two anthems "Praise", and "Even me" were sung also a solo "O rest in the Lord" was sung by Sgt. Donald F. Murray. In the evening the anthems were "Nearer the Cross", and "The day is sinking gently to a close" also a quartette "Lead us gently on" sung by Mrs. Elmer Davis, Mrs. Stewart Lang, Mr. Wm. Drummond and Mr. D. D. Edwards.

## Lakefield Tag Day Nets Navy League $49

LAKEFIELD, June 20.—(ENS).— Over $49 was raised for the Navy League by the selling of tags in the village on Saturday, sponsored by the Women's Institute. The ten girls, who made a thorough canvass of the homes as well as selling tags on the street were: Elsie Waldon, Denise Doubt, Joyce Brown, Frances Erskine, Florence Orr, Jean Geraldi, Ruth Bullock, Alta Bullock, June Wanamaker and Dorothy Armstrong.

**Personals.**

Delegates from the Lakefield Public school who attended the county council session in Peterborough on Friday were Leeanna Doubt and Herb Knox. Mary Northey and John David Grylls were the representatives from the High school.

Lieut. H. D. Wilford of Petawawa and Miss Barbara Wilford, of Toronto, spent the week-end with Mrs. H. H. Wilford and family at Reydon Manor.

## Max Free Wounded

CAMPBELLFORD, June 20. —(ENS).—Max Free, son of Mr. and Mrs. Raymond Free, of Seymour township, was seriously wounded in action overseas according to official report received by Mrs. Free today.

## Legion Initiates Seven Members

The Canadian Legion monthly meeting was held in the hall Monday night with First Vice-president R. C. Hotrum in the chair in the absence of President George Gimblett.

Harold Yelland stated that eleven sick members had been visited and comforts extended to them during the month of May. Mr. Hotrum reporting on bingo activities showed that the Wednesday and Friday night bingos continued to be well patronized, and during the month of May 43,200 cigarettes were sent to the boys overseas.

A communication was received from Cobourg branch of the Legion thanking the local branch for their help in selling draw tickets on their recent draw in aid of the Cobourg building fund. Seven members were initiated at the meeting.

A fifteen minute address was given by Capt. E. Irwin, Salvation Army Auxiliary Services officer at C.A. (B) T.C. 32, who outlined the various activities of the four Auxiliary services which operate jointly to the common good of all branches of the armed forces, named Salvation Army, Canadian Legion, Y.M.C.A. and Knights of Columbus.

This meeting terminates the monthly meetings until September.

## North Monaghan School Makes $40 For War Victims

All well-minded people love to see children who improve their talents by real industry, and a very fine example of this is brought to notice through an effort held on June 16 by the pupils of school section No. 3 North Monaghan on behalf of the sufferers from enemy air raids over Britain, through the Peterborough and District British War Victims Fund.

Presided over by Miss Clara Nesbitt as teacher, there seemed to be an all round participation by the boys and girls, each doing a full share towards this effort for a really good cause, the boys making lawn ornaments of birds and animals out of wood as well as door stops, while the girls made aprons, pin cushions, knitting bags, pillow cases and spool racks, while one girl made a lunchion cloth.

Then they held a bazaar to turn the fruits of their labor int cash, and this in itself netted the splendid sum of $27.00 for an effort of this kind, and under the teachers direction this was further enlarged on by the holding of a concert program, which inclueded two small plays and musical numbers by the school.

Further assists to the evening's enjoyment included crokinole and a lunch served by the children, all of which brought their total up to the splendid sum of $40.06 credited in their name to-day, and in view of the more frequent attacks on Britain by projectiles from the coasts of France in the past week or more, with its rise in destruction and loss of life, one cannot help but feel that their help besides being most timely, is also a splendid way for them to close this present school year, in doing such a good work on behalf of those thus afflicted.

**Otonabee School Helps**

To-day's report becomes particularly one that gives justly due credit to the school children, this being emphasised by another gift reported from school section No. 16 Otonabee where J. May is the teacher.

This group of children had been saving and collecting this for some time, and in putting it into service on behalf of the war effort, part of it in an amount of $6.17 was given to this fund, and will shortly be on its way to do its bit for the objects for which it was thus given.

**Orange Corners School**

Last year about this time, the Orange Corners School taught by Milburn V. Jones staged a splendid effort on behalf of the fund, and this is now being repeated for the same cause this Wednesday night, June 21 commencing at 8.30 p. m.

The entire proceeds are for the fund, and an evening of enjoyment is promised, to which everyone is invited, for it is their annual open night, supplemented by a musical program. Admission is 25 cents, and 15 cents for children.

| | |
|---|---|
| Previously acknowledged | $76,710.97 |
| Pupils of school section No. 3, North Monaghan, Miss Clara Nesbitt, teacher | 40.06 |
| Pupils school section No. 16 Otonabee, J. May, teacher | 6.17 |
| Total to date | $76,757.20 |

## Youth Is Sentenced To Two Months In Jail

Justin Carter, 20, Crescent street, was sentenced to two months in jail when he was convicted before Magistrate O. A. Langley, K.C., in police court today on a charge of having stolen a bicycle in April last from Donald Ferguson.

Carter pleaded not guilty to the charge but after hearing the crown evidence did not put in any defence and a conviction was registered.

Ferguson testified to leaving his bicycle outside the Centre Smoke Shop where he was employed and of finding it gone when he came out and Ralph Mackie, usher at the Centre Theatre identified Carter as the man from whom he had bought a bicycle, which turned out to be the stolen machine, for $15.

The bicycle was entered as an exhibit and was identified by Ferguson as his property and by Mackie as the wheel he had bought from Carter.

The accused's record, produced by Crown Attorney V. J. McElderry, showed that Carter had served a year in the Ontario Reformatory for car theft and also had been convicted previously of stealing a bicycle.

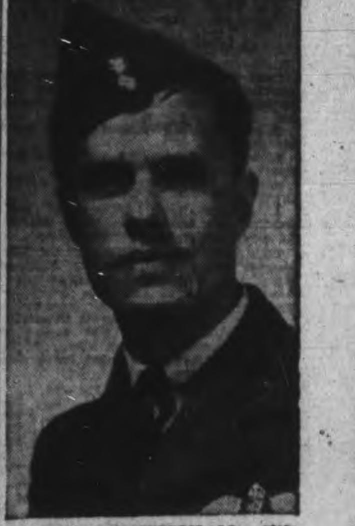

GETS COMMISSION—Mrs. Clifford McKinstry has been notified that her husband, Pilot Officer Clifford McKinstry has been granted his commission overseas. Going overseas in October, 1943, PO. McKinstry has been acting as skipper of a bomber. Formerly employed at the C.G.E., the airman is the son of Mrs. Elizabeth McKinstry and the late Mr. McKinstry, the latter having been killed in the last war. His wife and son live in Montreal.

## Flt. Sgt. Downing Peterboro Flier On Missing List

Mr. and Mrs. James E. Downing, 217 Brock street, have received word that their son, Flt. Sergt. Edmund James Downing, is missing following air operations overseas.

A popular young employee at the Western Clock company, Flt. Sgt. Downing worked in the toll room before he joined the R.C.A.F. in April 1942. He trained as a navigator and won his wings at London No. 4 A.O.S., in May, 1943. Since his arrival overseas, he has taken part in several raids on Europe.

The report that the 25-year-old flier was missing was received exactly two years after his brother-in-law, William Davies, was reported missing after air operations. Flt. Sgt. Downing was educated here and attended Central School and the Collegiate.

**MILK CONTROL BOARD ORDER 42-60**
**Province of Ontario**

**Elimination of Credit**

It has been called to the attention of all milk salesmen again that any credit salesmen of milk and milk products shall be discontinued and all such products shall be sold in exchange for cash or prepared milk tickets only.

Our customers co-operation in leaving out bottles and payment each day for what they require is absolutely necessary.

Thank You,
YOUR MILK SALESMAN

As the Humane Society has been asked by the City Council to take over the control of dogs, the Society is asking the cooperation of all dog lovers. Will those who see dogs improperly tied up, or illt-reated in any way, please phone the Inspector at 4722, and he ill-treated in any way, please phone the Inspector at 4722, and he The Society suggests, for your dog's comfort, the following precautions: a comfortable shelter and ample shade; a run of approximately 15 feet; fresh water in a dish attached to kennel or post, to prevent overturning. For health reasons, dogs should be exercised two or three times daily.

"We plead for those who cannot plead for themselves"

## Proclamation

By virtue of a resolution of the Council of the Corporation of the City of Peterborough duly passed June 19th, 1944, I proclaim

That Monday, July 3rd, 1944, shall be observed as a Civic Holiday in Peterborough for the observance of Dominion Day and I request all loyal citizens to observe that day as a Public Holiday.

JAMES HAMILTON,
Mayor

# The Examiner

CLASSIFIED ADVERTISING RATES

Cash with order. 1½c per word per insertion; 35c minimum for first insertion; 45c minimum with box number.

If paid within five days, 2c per word per insertion.

After five days, 2½c per word per insertion.

Refunds must be claimed within thirty days.

The names and addresses of boxholders are confidential and cannot be given under any circumstances.

THE PETERBOROUGH EXAMINER reserves the right to classify, edit, or reject any classified advertising copy. Read your ad at the first insertion. The Examiner will not be responsible for more than one incorrect insertion. Copy accepted up to 1 p.m. each day for insertion the same day, except Saturdays, when copy must reach the Examiner before 10 a.m.

| | |
|---|---|
| Birth Notice | 75c |
| Card of Thanks | 75c |
| Engagement Notice | 75c |
| Marriage Notice | 75c |
| Death Notice | 75c |
| In Memoriam | 75c |

The above charge is for 50 words—over 50 words 2c per word is charged.

Coming Events — First insertion 20 words or less minimum charge 60c. Subsequent consecutive insertions, 40c per insertion. Over 20 words, 2c per extra word per insertion.

TELEPHONE 4641.

## Births Marriages Deaths
In Memoriam — Cards of Thanks

**BIRTH**

PEARSON—To Gnr. and Mrs. Sherman Pearson (nee Lenore Northey) at Nicholls Hospital on Monday, June 19, 1944, a son, a baby brother for David.

GLOVER—To Mr. and Mrs. Lyle Glover at Toronto, June 19th, a daughter, a sister for Patsy.

DIXON—Mr. and Mrs. Maurice Dixon (nee Evelyn Carpenter) wish to announce the birth of a son, Roger Wayne, June 19, 1944, at St. Joseph's Hospital. Both doing well.

**ENGAGEMENT**

Mr. and Mrs. J. E. Flynn of Peterborough, Ontario, announce the engagement of their daughter Audrey to Clarence Arthur, son of Mr. and Mrs. H. Arthur of Lindsay, Ontario. The wedding to take place June 29th.

**IN MEMORIAM**

HUBLE—In loving memory of our beloved Son and brother, Donald Elgin Huble, who lost his life by drowning on June 21st, 1943.

His life was a beautiful mmeory
His life was a beautiful memory
He sleeps in God's beautiful garden,
In the sunshine of perfect peace.

—Lovingly remembered, Mother and Dad, brother and sisters.

## FLORISTS

TURNBULL'S FLOWERS LIMITED 441 George Phone 7363—Nights 3257

## COMING EVENTS

First insertion, 20 words or less minimum charge 60c. Subsequent consecutive insertions, 40c per insertion. All over 20 words, 2c per extra word per insertion.

GARDEN TEA, OTONABEE CHAPTER I.O.D.E. at home of Mrs. F. D. Kerr, 586 Rubidge, Wednesday afternoon, June 21.

RE-OPENING OF SILVER SLIPPER, Friday, June 23. Private Dance Floor. Old friends and New friends welcome. Come one, Come all. Music supplied by Monaghan Mountaineers.

SOCIAL EVENING, — K. OF C. Hall, Simcoe street, Tuesday. — Thirty games. Special Prizes. Come and bring your friends for an enjoyable evening.

"THE WORK OF THE CIVIL SERVICE in India"—title for public lecture by Major Foort, who speaks many languages of India and is familiar with the basic causes of her troubles, in the Y.M.C.A., Tuesday, June 20th at 8 o'clock.

DANCE AT ZION FRIDAY, JUNE 23. Ladies 25c. Gents 50c. Music by Haymakers.

AFTERNOON TEA UNDER THE auspices of St. Luke's Women's Auxiliary at the Rectory, Thursday, June 22nd from 3 to 6. Admission 25c.

HEAR E. B. JOLLIFFE M.P.P., C.C.F. Provincial Leader, answer Examiner Editorial of June 13, at Legion Hall, Tuesday, June 27, 8.15 p.m. "The Truth About Saskatchewan."

KEENE TOWN HALL, DANCE TO Moncrief's Orchestra, June 30. Admission 35c and 50c. By the Keene Community Ball League.

## PERSONALS

CORNS AND CALLOUSES MEAN misery—"LLOYD'S CORN AND CALLOUS SALVE" means instant relief. 50c at Bogue's, Lynch's, Finn's and Tamblyn's Drug Stores.

"CONSTIPATION, BILIOUSNESS, INdigestion quickly relieved with Kipp's Herb Tablets," the effective tonic laxative. 25c and 75c sizes, at your Druggist.

SPIRELLA REPRESENTATIVE — 3011, 5362, 5151.

FULLER BRUSH PRODUCTS. J. Wright, 560 Bolivar. Telephone 8502.

AVON REPRESENTATIVE 548 BETHune. Telephone 3194.

RAWLEIGH'S PRODUCTS, 360 SIMCOE Telephone 3055.

### In Memoriam Verses

A booklet from which In Memoriam verses may be selected is available at the Advertising counter of The Examiner. Telephone Classified Dept. 4641.

## PERSONALS

FULLER BRUSH REPRESENTATIVE. Telephone 9778.

FULLER SALESMAN — F. DAWE, 451 Water. Telephone 4789.

### Custom Tailoring

DOES YOUR COAT OR SUIT NEED Altering? Have it done now. Tony Pepe, Greene Building. Dial 4295.

### Piano Tuning

WILLIAM POTTER, PIANO TUNING and Repairing (formerly Heintzman) Dial 9462.

PIANO TUNING AND REPAIRING — Fred Walker, Heintzman & Company, Toronto. Mail orders to CHEX or Telephone 9496.

### 3a Hairdressers 3a

SPECIALS — END PERMANENTS $1.00 up. Oil Permanents $2.50 up. Downer's. Dial 8374.

SPECIALS — $8.50 VAPOR PERMANent for $7.00. $7.00 Machineless Permanent for $4.00. Includes Shampoo, Hairstyle Cut and scientific testing. Telephone 5311. Paris Beauty Salon.

EXTRA SPECIAL OIL WAVE, $6.50 FOR $5.00. Rosanne Beauty Salon, Kresge Building. Dial 8837.

MARY MARINO SUGGESTS FOR FINE Dry, Hard-to-curl Hair, one of her better Oil Waves at $7.50. Other Oil Waves from $3.50 up. Dial 8663.

## FOR SALE

### 4 Miscellaneous 4

CONVERTIBLE STROLLER, ALMOST new. Dial 7663.

THOUSANDS OF GOOD FILES
All Shapes and Sizes
10c Each.
H. ALBERT & CO.
Iron and Metal Dealers
342-7 Bethune Street.
(Near Charlotte Street)
TELEPHONE 9655, PETERBOROUGH

DOUBLE BED, SPRING AND MATtress, Vanity Dresser, Den Table. Telephone 9113. 256 London Street.

SEWING MACHINE (WHITE), GOOD condition. 262 Wolfe.

BABY CARIAGE (CREAM), IN GOOD condition. Telephone 8432.

PIANO AND BENCH, GOOD CONDItion. Telephone 5238.

MINNOWS, DEW WORMS. 172 ADEline Street.

THREE-PIECE CHESTERFIELD SUITE, like new, Half-price, $125. After 6, 1 Middleton Drive.

HEAVY DUTY ELECTRIC STOVE, ONE year old, and other Household Furnishings, cash. 642 Gilchrist, Evenings.

COOK STOVE, IN GOOD CONDITION, with Hot Water Front. 292½ Brock Street.

STARK ANALYZER TUBE CHECKER. Apply Brown's Radio.

FOUR-BURNER MOFFAT GAS STOVE $10; also Philco Car Radio. Apply, after 6 p.m., 292 Brock Street.

CABIN TRAILER, EQUIPPED WITH 3 Bunks, Ice-box, Work Table. 4432.

¾-WAGON, ALMOST NEW. H. T. Lang, Chemong Road.

CINDERS FREE FOR HAULING. APply Ovaltine Factory.

THE
PETERBORO METAL CO.
Telephone 5769 256 Simcoe Street

| | |
|---|---|
| Cistern Pumps | $3.95 |
| Sink Traps | 2.85 |
| Heating Coils | 2.50 |
| Laundry Tubs, 2 Sec. | 16.50 |
| Hot Water Boilers | 11.95 |
| Kitchen Sinks | 9.40 |
| Bathroom Basins | 10.70 |
| Bathtubs | 29.50 |
| 3-Piece China Toilet Set | 32.50 |

Driving Well Points, Jacket Heaters, Pipe, Fittings, Radiators, Hot Water, Steam.

Complete Line of Plumbing and Heat-Materials. Free Estimates.

PLAYER PIANO, IN GOOD CONDItion, including 50 Rolls and Bench. Sacrifice. Parks' Studio, 208 Charlotte Street.

TWO-BURNER ELECTRIC PLATE. 18 Howden Avenue.

QUARTER-CUT OAK HALL RACK, with Bevelled Mirror, Oak Finish Dresser and Stand, White Wicker Rocking Chair. Dial 7282.

TWO DRESSERS, CHEST OF DRAWers. Telephone 8872.

The Peterborough Metal Co.
Cement Blocks, Oak Carved Fireplaces, Cement Mixer, Cheese Vat, Steel Box for Truck, Used Brick.

CAR BATTERY, 15-PLATE, FULLY Charged. Telephone 6129.

DRESSER. 178 AYLMER.

MAROON PRAM, GOOD CONDITION. Apply 114 Stewart, or Telephone 6698.

TENNIS NET, PRACTICALLY NEW. Telephone 8648.

TWO HOT AIR FURNACES — ONE Pipe and One Pipeless. Apply 372 Water.

GO-CART AND CARRIAGE. 545 Homewood.

### Books

COMPLETE SET OF HARVARD Classics and Harvard Shelf of Fiction, also Bookcase in Four Sections. Write Box 173, Examiner.

### 4b Boats 4b

CEDAR OUTBOARD MOTOR BOAT. Telephone 4008.

CANOE. 380 LONDON STREET.

### 5 Dogs, Cats, Birds, Etc. 5

COCKER SPANIEL PUPPIES (MALE and Female). 129 James. Telephone 4412.

TWO IRISH WATER SPANIELS AND One Cocker Spaniel. Apply S. Mitchell, R. R. 2, Ida.

COLLIE PUPS, POM PUP. 245 PRINcess. Telephone 8576.

DOGS BOARDED. HEDGLEY KENnels. Port Hope Highway. Telephone 4906.

### 7 Livestock and Poultry 7

100 ROCK COCKERELS, 4 MONTHS old, $1.00 each. 4 ring 2, Douro.

SEVEN PIGS, 80 LBS. EACH; 1 BROOD Sow; 5 Head of Year-old Cattle. Percy Bothwell, Fraserville.

12 BARRED ROCK PULLETS, LAYing. 146 Aylmer Street.

20 YOUNG PIGS. JAMES SHAUGHnessy, Otonabee Street.

## FOR SALE

### 7 Livestock and Poultry 7

100 PLYMOUTH ROCK PULLETS, 4 months old. Telephone 6074.

SIX REGISTERED YORKSHIRE SOWS with Litters and farrowing soon. Dial 8035.

JERSEY COW, 3 YEARS, BLOOD tested, milk test 6.2. Dial 6191.

HOLSTEIN COW, FRESHENED. BROOD Sow with 12 Pigs, another with 8. Telephone 5007.

11 GOOD, STRONG, HEALTHY PIGS, eight weeks old. William Barrick, Route 6, Downer's Corners.

PURE-BRED BULL CALF, ONE WEEK old, from accredited and tested herd. Dial 5074.

SEVEN RED DURHAM CALVES, FOUR to Six months old. Art. Charlton, R. R. 4, Peterborough.

YOUNG HOLSTEIN COW, DUE TO freshen. Dial 6066.

THREE ANGUS BULLS, SERVICEABLE age, priced reasonable. James Humphries, No. 3, Hastings.

### Baby Chicks

BE PREPARED — CHECK YOUR Flocks—if you think you're short, here's your chance to get 2-3 Week Pullets, immediate shipment. Leghorns and Heavy Breeds. Chicks also —Pullets, Cockerels. Bray Hatchery, 364 Water. Dial 3834.

### 7x Farmers' Needs and Supplies 7x

9-FT. DEERING HAY RAKE. YOUNG Collie Dog. Telephone 6055.

DUMP HORSE RAKE, CLEAN EASY Milking Machine. 5 ring 24, Keene.

HAY TEDDER, SINGLE SCUFFLER. Ted Rose, Warsaw.

ONE MASSEY-HARRIS GRAIN BINDer, 7-ft. cut, in good running order. Telephone 74-21, Hastings.

ONE MASSEY-HARRIS RAKE, ONE Peter Hamilton Mower, One Two-Disc Horse-drawn Plow, One 3-Disc Tractor Plow. George Weller, Telephone 1 ring 4, Warsaw.

NEARLY NEW, MOUNT FOREST Threshing Machine, complete, Clover attachment, High Elevator. E. G. Snider, Millbrook 219 ring 13, Peterborough 8581.

ASH SINGLETREE, Hand-made Iron, $2.00
HAY FORK HANDLES, 3 Lengths, 40c—70c
NECKYOKE, Complete, $4.00
DOUBLETREES $1.00
HORSESHOES, Ready to Nail On, Nails Supplied, 40c to 70c Each.
CHARLTON BROS.
Wolfe and Rubidge Streets
Telephone 6884.

PETER' HAMILTON BINDER, ON rubber, good condition. Cuthbertson's Shop, Norwood.

FIELD HEAVY ALFALFA HAY FOR Sale or to be taken on Shares. 35 ring 13, 1 mile north Fowler's Corners.

35 ACRES OF HAY, ALFALFA AND Timothy. Michael McManus, 4 ring 42, Douro.

WANTED, HAY WORK CAR FOR Beatty Track. Telephone 4084.

ONE HAY LOADER, MOWER, HORSE-Rake, all in A1 shape. Apply to Gordon Dunham, R. R. 4, Campbellford, Ontario.

CORN, MILKWEED, AND HOE CROP Scuffling, 35-inch rows, $1.00 per Acre. Telephone 7781 or 319 McDonnel.

EXPERT TRACTOR PLOUGHING AND Cultivating. Two Tractors at your service. 319 McDonnel, or Telephone Art O'Halloran, 7781.

BUCKWHEAT. WARSAW 4 RING 2.

### 8 Real Estate 8

150 ACRES, GRAIN AND DAIRY FARM —15 Acres maple bush, well watered, Good Buildings, close to Town and School, Hydro. Would consider Small House in City. Write Box 193, Examiner.

$3,500—5 Rm. Brick, New Furnace and plumbing, Sherbrooke Street.
$3,200—5 Rm. Bungalow, almost new, South. Immediate possession of above Houses.
$7,000—New Duplex, modern, George Street North. Possession September 1st.
Summer Cottages for Rent.
Loans Arranged at 5%.
WALTER NUGENT
187 Charlotte Street Telephone 3040

| | |
|---|---|
| George, 6 Rooms, Sewer | $1,600 |
| 5 Acres, Brick House, on River | $1,800 |
| South, 4 Rms, oak fls., vacant | $2,000 |
| Albert, 7 Rms, modern | $3,000 |
| Rogers, 7 Rms, large lot | $3,600 |
| Water, 7 Rms, oak fls., etc. | $3,800 |
| Double House, Brick, good repair | $3,800 |

J. A. GIBBS, 141 Hunter St. 3843.

3-Room House, Hydro, Good Cellar, pump in kitchen, garage, ½ Acre land, 1 mile from City. Possession now ... $1,500
5-Room, Princess Street. Possession new ... $2,500
Farms in all sections.
ARNOTT REAL ESTATE
354 Water Telephone 3709

HOUSE, AT 222 McGILL STREET. Dial 7121. Apply between 6 and 8 p.m.

4 Room Brick Bungalow, Tiled, Built-in bath, modern Kitchen. Easy terms ... $4,200
S., New Modern Frame Bungalow, immediate possession ... $3,200
Central, 7 Room, newly decorated, oak floors, complete plumbing, furnace, and garage ... $4,500
E., Modern 7 Room Red Brick, real well decorated, large lot. Immediate possession—to close Estate. Offers.
O'TOOLE BROS.
Real Estate and Insurance
184 Charlotte St Phone 9447

Brick, 7 Rooms, Modern, Garage, East City ... $4,200
Brick, 6 Rooms, modern, central. Possession soon ... $4,650
100 Acres, Brick House, barn practically new, implement house, electricity, on Highway ... $6,000
M. STOREY
374½ George St. Phone 6573

ONE GOOD BUILDING LOT, NORTH side of McCannan Avenue. Telephone 4940.

SIX-ACRE LOT, EDGE OF CITY (Fenced); 1¼ Acres, three minutes' walk from City, near school (fenced and trees). Write Box 201, Examiner.

LARGE BRICK HOUSE, WITH NICE large grounds, all modern improvements, 13 Rooms, good location for Rooms or Tourist Home, $10,500, or would Rent $100 per month.
P. E. RUTHERFORD
146 Hunted Street. Dial 3602.

WELL IMPROVED 320 ACRES, NEAR Regina. Will Sell or Exchange at Assessed Value, $5,500.00. What have you? Write Box 205, Examiner.

$3,100—8 Acres, close in, Hydro.
$4,500—Modern Home, 28 Highway.
$1,400—6 Rooms, 2-piece plumbing.
$4,100—Central Brick, Duplex, easy.
$ 100—Good Lots, South, sewer.
$2,000—Lovely Cottage Chemong.
$4300—Modern Bungalow, hardwood.
R. J. McCANNAN - JACK SINCLAIR
140 Simcoe St Telephone 4246
RENTS COLLECTED.
LOANS ARRANGED. INSURANCE.

150-Acre Farm, 4 miles from City, 120 Acres cleared, balance wood and timber, 7-Room Brick House, furnace and hardwood floors, large hip-roof barn. Owner retiring. For Sale or Exchange for City Home. Apply to
O'TOOLE BROS.
184 Charlotte St Phone 9447

## FOR SALE

### 8 Real Estate 8

LOT 14, CONCESSION 14, CAVENDISH, 95 Acres, mostly timber on Shore of Deer Lake. Apply Thursdays for information, Bruce Simpson, Rockcroft.

### Cottages for Sale or Rent

COTTAGE, IN CHEMONG PARK. Telephone 7848.

FURNISHED COTTAGE, WITH BOAT, Campbelltown. Write Box 202, Examiner.

ACCOMMODATION FOR PAYING Guests, Cottage, Chemong Lake. Write Box 192, Examiner. Dial 7182.

WANTED, COTTAGE TO RENT, ON the Kawartha Lakes, First Two Weeks August. Telephone 9341.

MODERN COTTAGE, NEAR, ALL CONveniences, adults; references—August $80.00, July to 15th $45.00. Dial 6708.

WANTED, LARGE COTTAGE, CHEmong Park, First Week July. Telephone 8129, To-night.

### 9 Business Opportunities 9

FOR SALE OR RENT, CHOPPING Mill. W. G. Rowland, No. 1, Fraserville.

### 9x Building Materials 9x

STORM WINDOWS — DON'T DELAY Telephone us and we will Measure and Estimate for later delivery if desired. Please co-operate—Call 4354 before 6 p.m. Wm. J. Bull, Halliday's Local Sales Representative, 539 Downie Street.

### 10 Used Cars 10

1930 MODEL A FORD COUPE, CHEAP. 450D Mark.

1929 WHIPPET. 408 PARKHILL ROAD.

1936 DODGE COACH. 364 WOODBINE Avenue.

1928 CHEVROLET COACH, 1929 FORD Cabriolet, good condition. Evenings, 249 Princess.

1942 DODGE OPERA COUPE, RADIO, heater; 1942 Chevrolet Business Coupe. Must have late model Trade-ins. 1939 Hudson Country Club, 1938 Hudson Coach, radio, heater; 1937 Chrysler Business Coupe. R. Hopkins, Imperial Service Station, Lakefield Telephone 124.

1931 DODGE BUSINESS COUPE; GOOD car for pleasure or business; excellent tires. 46 Frank Street.

1932 CHEVROLET COACH, GOOD condition. 18 Howden Avenue.

1931 HUDSON SEDAN, GOOD CONDItion, tires good. Apply 672 Park Street North.

$800.00 SPOT CASH OFFERED FOR Best Sedan, color black. Write Box 191, Examiner.

1936 TERRAPLANE. AT V. WHITtington's Lansdowne.

CHEAP, 1930 PONTIAC COACH, TWO new tires. F. Patton, Route 4, Peterborough.

1934 GRAHAM SEDAN. BEST CASH offer. C. Coomes, Lakefield.

1929 CHEVROLET $85.00; GOOD TIRES and Motor. Coyle's Garage, Lakefield.

### 10a Used Trucks 10a

1934 STUDEBAKER TRUCK, LONG wheelbase, 9-20 tires. 364 Woodbine Avenue. 8434.

## TO RENT

### 11 Miscellaneous 11

GARAGE. 336 GEORGE SOUTH.

ELECTROLUX CLEANER, COMPLETE. by Day or Week. 4547.

### 11x Apartments to Rent 11x

LARGE, SMALL, FURNISHED APARTment, frigidaire, adults. 709 Water.

UPPER DUPLEX, 3 ROOMS, SUNroom, centralyl located. Vacant July 8. 7427.

GROUND FLOOR APARTMENT. AT 210 London Street.

### 12 Rooms 12

PARTLY FURNISHED ROOM; BOARD optional; Business Girl. 850 Water.

TWO FURNISHED FRONT BEDROOMS West-end. Dial 7852.

BED-SITTING-ROOM, BALCONY overlooking garden; suitable for Two Girls. 461 Hunter Street W. Telephone 9491.

FURNISHED ROOM, SUIT ONE OR Two; conveniences. 297 Park North.

TWO FURNISHED ROOMS, MAIN Floor. 80 Lynch (off Romaine).

THREE LARGE HEATED ROOMS. 188 Parkhill Road East.

FURNISHED BEDROOM, PRIVATE home, central. Telephone 6925.

FURNISHED ROOMS FOR MEN. 417 Stewart.

ROOMS OR OVERNIGHT ACCOMMOdation. 351 Charlotte. Dial 4885

## WANTED

### 13a Apartments Wanted 13a

THREE OR FOUR ROOMED APARTment for Young Couple. Write Box 195, Examiner.

THRE OR FOUR ROOMED APARTment, preferably West of Park and North of Charlotte; adults only. H. V. Cunningham, Box 491, Cobourg.

### 15 Miscellaneous 15

STOVES, FURNITURE. HUDSON Telephone 65, Lakefield

LAWN MOWER, CONGOLEUM RUG, good condition, 9' x 12' or larger. Telephone 8667.

USED CAR, 1936-1940; GOOD TIRES not essential. Dial 5074.

WANTED
Manufacturing Space
2,000 SQ. FT. OR MORE FOR LIGHT MANUFACTURING.
BOX, 203, EXAMINER

IRON, RAGS, FEATHERS, PAPER Peterstel, Bethune and Hunter. Telephone 9403.

POULTRY AND FEATHER TICKS PAY Highest Prices. M. Glshman Dial 8298

BICYCLE, ANY CONDITION. TELEphone 5894.

## WANTED

### 15 Miscellaneous 15

LADY'S USED GOLF CLUBS. TELEphone 8938.

DINING-ROOM SUITE AND BEDROOM Suite. Write Box 194, Examiner.

The Peterborough Metal Co.
We Buy and Sell
Machinery—Equipment—Tools
Scrap Iron and Metals
Telephone 5769 256 Simcoe Street

LIVE POULTRY WANTED — MARKET Prices. A. Lantin Telephone 6297.

LIVE POULTRY — PAY HIGHEST Prices. Florence 6823 560 Homewood

STOVES AND FURNITURE WANTED Telephone 4115—Nights 6294.

HIGHEST PRICES PAID FOR RAGS, Paper, Iron and Metals. J. Burfield Dial 8368.

LIVE POULTRY—MARKET PRICE. M. Katz. 6906. 192 Aylmer.

### 16 Teachers Wanted 16

TEACHER WANTED FOR S.S. NO. 11, Otonabee. Duties to commence in September. R. Godfrey, Secretary-Treasurer, Keene, Route 2.

PROTESTANT TEACHER FOR S.S. NO. 3, Warsaw. Duties to commence September 5. Apply, stating salary, experience, and qualifications, C. G. Watts, Secretary-Treasurer, Box 136, Warsaw, Ontario.

### 17 Help Wanted, Male or Female 17

EXPERIENCED STRAWBERRY PICKers. C. Kitney & Sons, River Road.

### 18 Help Wanted, Female 18

HOUSEKEEPER, MIDDLE - AGED; sleep in or out; 2 adults. Apply 270 Charlotte.

SCHOOL GIRL, PART TIME, HELP IN home with little twins. Telephone 8634.

WAITRESSES WANTED, SCHOOL Girls acceptable. Cooks, Male or Female. Female Cook Wanted especially for Salads. Dishwashers, Male or Female. Those on war work need not apply. Apply Selective Service. O-311.

GIRL OR WOMAN FOR GENERAL Housework; good salary; good home. Telephone 3371.

### 19 Help Wanted, Male 19

GARDENER FOR ABOUT 3 HOURS Weekly, to Cut Grass and Trim Beds, light work. 526 Hunter Street West.

BOY, WITH OR WITHOUT WHEEL, for Paper Route. Telephone 7427.

### 20 Employment Wanted 20

WOMAN, WITH SOME NURSING EXperience will take charge of Small Adult Home for Aged or Employed. Write Box 204, Examiner.

### 21 Boarders Wanted 21

GENTLEMEN BOARDERS, NEAR C.G.E. Telephone 9271.

GENTLEMAN BOARDER, NEAR C.G.E. Dial 7325.

ROOMERS, MEALS ARRANGED. TELEphone 7251.

## WHO CAN DO IT

### 22b Painters, Decorators 22b

EFFICIENT, SMART STYLING for
HOME DECORATION
Interior and Exterior
"Elastica Quality Goods"
HAROLD COLEMAN
Telephone 9922 336 George Street

COLEMAN BROS — "THE HOME OF Decorating." Established 1906. Telephone 4485. North of Brock Street.

PAPERHANGING AND PAINTING. Reasonable prices Telephone 4514. Hudson.

INTERIOR AND EXTERIOR PAINTing. Also Spraying. For Estimate, Dial 5963.

### 22f Miscellaneous 22f

SEWING MACHINES REPAIRED. Stuart, Dial 5287. 584 Division.

LAWN MOWERS SHARPENED, $1.00 Guaranteed to Cut, or Money Refunded
CHARLTON
Lawn Mower Service
Cor. Wolfe and Rubidge. Phone 6884

TRACTOR, CUSTOM WORK. TELEphone 4511.

WILL CUT LAWN TWO NIGHTS A Week and Saturday Afternoons, if you have the Lawn Mower. Dial 4375.

TRACTOR PLOUGHING AND CULTIvating. 112 Aylmer, Telephone Wilford Beatty 4769.

DUSTLESS FLOOR SANDING. — Graham 9007, Night 8607.

CELLARS TO DIG. TELEPHONE 4511

HOUSES AND CELLARS WHITENED 634 Union.

LAWN MOWERS MACHINE SHARPened. 82 McDonnel. Dial 6315.

LAWN MOWERS SHARPENED — WE have the most Up-to-date Machinery. Satisfaction guaranteed. R. Harran's Cycle Shop. Dial 5925.

WALLS AND WINDOWS WASHED. 634 Union.

DUSTLESS FLOOR SANDING. WILliam Higgins. Dial 8887.

### 25x Dressmaking, Sewing 25x

DRESSMAKING, TAILORING, ALTERations. Telephone 4936. 593 Harvey

### Electrical and Radio Service

FEE'S ELECTRIC SERVICE—REPAIRS, General Contracting. 104 Lock. Telephone 6195.

REFRIGERATION and RADIO REPAIRS
Every Repair Guaranteed.
Established 23 Years.
F. H. JOHNSTON
Corner George and McDonnel
TELEPHONE 4697

CLASSIFIED ADS BRING QUICK RESULTS

## LOST

CAMERA, DOWNTOWN STORE, SATurday. Return to 493 Cross. Reward.

BLACK LEATHERETTE PURSE, CONtaining Registration Card, Sum of Money. Reward. 19 ring 24, Keene (collect).

MAN'S GLASSES. TELEPHONE 3287.

## LOST

BLACK LEATHER BILLFOLD, CONtaining Sum of Money and Registration Card, vicinity of Liquor Control Board and Bus Stop. Finder please return to 334 McDonnel. Liberal reward.

GOLD LONGINES WATCH, ENGRAVed "S.J.B." Finder Teelphone 7481. Reward.

GOLD PENDANT, WITH AMETHYST Stone. Keepsake. Telephone 9490.

## LOANS

LOANS
$20 TO $500
NO ENDORSERS NEEDED

| Cash Loan You Get | | Choose a monthly payment plan: 4 Payments | 6 Payments | 10 Payments | 12 Payments | 18 Payments |
|---|---|---|---|---|---|---|
| $25 | .. | $ 6.57 | $ 4.46 | $ 2.78 | $ 2.36 | |
| 50 | | 13.13 | 8.93 | 5.57 | 4.73 | |
| 75 | | 19.70 | 13.39 | 8.35 | 7.09 | |
| 100 | .. | 26.26 | 17.85 | 11.13 | 9.46 | $ 7.78 |
| 125 | .. | 32.83 | 22.32 | 13.92 | 11.82 | 9.73 |
| 150 | .. | 39.39 | 26.78 | 16.70 | 14.18 | 11.67 |
| 200 | .. | 52.52 | 35.71 | 22.27 | 18.91 | 15.57 |
| 300 | ... | 78.79 | 53.56 | 33.40 | 28.37 | 23.35 |
| 500 | .. | 130.60 | 88.64 | 55.10 | 46.73 | 38.36 |

To apply for a Household loan just give us a few facts about yourself and choose a convenient payment schedule. Payments shown repay loans in full and include charges at our reduced monthly rate of 2% on a loan balance of $300 or less and 1% on that part of a balance in excess of $300.

Household Finance
Corporation of Canada
Established in Canada 1928
Second Floor Lansfield Block
177 Charlotte St. (Opp. Loblaws)
M. E. Holt, Manager Phone 5841

MONEY TO LOAN ON FIRST MORTGAGES
Easy Terms of Repayment
Apply to
PETERBOROUGH WORKINGMEN'S BUILDING AND SAVINGS SOCIETY
414 Water Street
Established Over 50 Years.

LOANS
To Meet Your Personal Needs

Campbell Finance Corporation makes loans ranging from $20 to $1,000 to suit your budget. All dealings are made in a spirit of friendly co-operation and kept in strict confidence. Why not phone, write, or call in—any time? Expert advice without obligation.

CAMPBELL
FINANCE CORPORATION LIMITED
Subsidiary of Industrial Acceptance Corporation Ltd.
169 Charlotte Street
(Above A. & P. Store) Phone 3520

# Parents Honor Three Teachers

Highlight of the recent annual picnic of May's School sponsored by the Home and School Association, was the presentation of gifts to three teachers who were leaving the staff, Miss M. Brown, Miss H. Latimer and Mrs. D. Cooper. Mrs. E. Frizzelle, president of the association, made the presentations. Races were a feature of the afternoon, and a refreshment booth, with Mrs. E. Frizzelle, Mrs. W. Collins, Mrs. R. Collins, Mrs. R. Leach and Mrs. G. Robinson in charge, did a rushing business.

Weiners and buns were served at the kitchen by Mrs. E. Horton, Mrs. J. Taylor and Mrs. J. Chambers, and a cup of tea and a doughnut were served by Mrs. Glen. Mrs. G. Roberts was in charge of prizes for races.

Pre-school—1, Roy Dauncey; 2, Jean Burfield.

Grade I girls—1, Lorraine Paddock; 2, Merele Hewie.

Grade I boys—1, Earl Everson; 2, Stanley Graves.

Girls 7, 8, 9 years—1, Lois Cordery; 2, Betty Guthrie.

Boys 7, 8, 9 years—1, Alfred Lee; 2, Jimmy Bonner.

Girls 10, 11, 12 years — 1, Anne Coit; 2, Helen Guthrie.

Boys 10, 11, 12 years—1, Jimmy Smith; 2, Jimmy Dauncey.

Girls 13 and over—1, Audrey Collins; 2, Leeta Armstrong.

Boys 13 and over—1, Bob Belsey; 2, Harold Whitehead.

Boot and shoe race, girls—1, Phyllis Thompson; 2, Norma Burfield.

Three-legged race, girls—1, Betty Lou Richmond and Patson Deline; 2, Lois Paddock and Shirley Roberts.

Three-legged race, boys—1, Alvin Armstrong and Jerry Stave; 2, Everette Hewie and Reg Carl.

Backward race, girls—1, Joane Gray; 2, Betty Carl;

Slow bicycle race — 1, Morris Hughes; 2, Jack Reid.

Boys' relay—Harold Whitehead, Pat Belsey, Gerald Collins, Teddy Evans.

Girls' race—Lois Paddock, Norma Burfield, Anne Coit, Leeta Armstrong.

Mothers' race—1, Mrs. Beebe; 2, Mrs. Evans.

Teachers' race—1, Miss Brown; 2, Mrs. D. Cooper.

# OBITUARIES

**MRS. ELIABETH DEYELL**

In ill health for some time, Mrs. Elizabeth Deyell, 265 Rogers street, died in hospital on Monday at the age of 86. A member of many years standing in the Women's Liberal Association, she had been honorary vice-president during the past eight years, and vice-president for quite a few years before that, taking an active interest in the Association's affairs.

Mrs. Deyell, whose husband, the late Dr. James D. Deyell, V. S. predeceased her 10 years ago, was born in Toronto the daughter of the late Mr. and Mrs. Alexander Rogers, and moved to Millbrook about 1894, after her marriage. She had been a resident of Peterborough since 1918 and was a member of Knox United Church.

She leaves a son, Dr. J. S. Deyell of Ravenna, Ohio; while a daughter, Mrs. Ray Brown of this city, passed away in October, 1942. There are two grandchildren, Miss Mabel Maureen Brown and Stewart Andrew Brown, both of the city.

The funeral will be held on Wednesday at 2 p.m. from the Nesbitt Funeral Home, 347 Charlotte street, with services conducted by Rev. H. J. Mahoney. Burial will be in the family plot at Little Lake Cemetery.

**MRS. SARAH ELLEN EDWARDS**

Private funeral services for the late Mrs. Sarah Ellen Edwards, 262 Ford avenue, who passed away on Sunday at her home in her 73rd year, were held this afternoon at 2 p.m. from the Nesbitt Funeral Home to Little Lake cemetery. Mrs. Edwards had been in ill health for some time.

She was the wife of the late William P. Edwards, who died in the city only two months ago. Born in Surrey, England, the daughter of the late James Melton and Mary Kingston, she leaves to mourn her loss a daughter, Kathleen Mary at home, and one brother, Frederick Melton of Bloomfield.

**MRS. J. R. BEDFORD.**

HAVELOCK, June 20 — (ENS). — The funeral of the late Mrs. Jay R. Bedford was held here, following the arrival of the noon train on Monday. The late Mrs. Bedford died very suddenly from a heart attack at her home at 145 Boulton Avenue, Toronto. She was the daughter of the late Mr. and Mrs. E. Evoy, and was in her 60th year.

Born in Toronto and educated there, she was married to Jay R. Bedford, retired C.P.R. conductor, who is left to mourn her, with one daughter Marie, a public health nurse, Toronto, and two sons, James and Bernard, both of the Royal Canadian Army overseas. One daughter, Helen, died in 1936. Four sisters and three brothers also survive. She was a member of St. Ann's Catholic Church, Toronto. For twenty years she resided in Havelock, and served as Chief Ranger of the Havelock Branch of the Independent Order of Oddfellows, but for the past six years resided in Toronto.

Her funeral service was held from her late home in Toronto to St. Ann's Church, where requiem high mass was said by Father Madigan, with Father Egan in the sanctuary, thence to Havelock for interment at Our Lady of Mount Carmel Cemetery.

Pall-bearers were Messrs. Frank Voyer, Arthur Crook, Harry Peters, Bruce Longmuir, Wesley Johnston, and Douglas Brennan.

## PROFESSIONAL

### 44 Lawyers 44

PECK, KERR & McELDERRY — Barristers, Solicitors. Money to Loan. Offices 415-417 Water Street. Telephone 4681. E. A. Peck, K.C., F. D. Kerr, K.C., V. J. McElderry, K.C., Walter H. Howell.

JACOB LOW — Barrister, etc. Mortgage Loans. Suite 1-2, 435 George Street (over Toronto Savings and Loan Co.). Telephone 7423 — Nights 6214

ELLIOTT, PHILP & CHANDLER—Barristers, etc. Money to Loan. Offices, Kresge Building. Telephone 6675. A. L. Elliott, K.C., W. R. Philp, B.A., R. J. Chandler, B.A.

W. B. GORDON—Barrister, Solicitor Telephone 3577. 397 George Street.

P. D. SCOLLARD—Barrister, Solicitor. Bank of Toronto Building. Telephone 9939.

JOHN A. BRADSHAW — Barrister and Solicitor 360 Water. Telephone 9884.

## NOTICE

### Notice to Creditors

All Persons having any CLAIMS against the Estate of WILLIAM ROGERS, late of the City of Peterborough, Clerk, Deceased, who died on or about the 16th Day of May, 1944, are required to file Proof of Claim with the undersigned Solicitor for the Executrix of the Estate, on or before the 5th Day of August, A.D. 1944, after which date the Executrix will proceed to distribute the Estate having regard only to the Claims of which she shall then have had notice.

DATED at Peterborough, this 20th Day of June, A.D. 1944.

JAMES FORDYCE STRICKLAND,
375 Water Street,
Peterborough, Ontario.
Solicitor for WILLIAM ROGERS' Executrix.

## AUCTION SALES

GORDON HANCOCK — LICENSED Auctioneer and Valuator Telephone 5021.

AUCTION SALE OF THE LANDS, Chattels, and Household Effects of the late Sylvester Dwyer, Lot 10, Concession 17, Otonabee, near Wallace Point, June 22. See posters. — Harry Redmond, Auctioneer.

MILES' AUCTION ROOM, 211 HUNTER Thursday, June 22: 3-Piece Chesterfield Suite, Beds, Springs, Mattresses, Chairs, Tables, Go-Carts, Coal Oil Stove, Singer Sewing Machine, Dishes, etc.

HOUSEHOLD FURNITURE, MRS. H. Kendry, 70 Park Street South, Wednesday, June 21, 2 o'clock, including Good Chesterfield Suite, New Breakfast Suite, New Congoleum Rugs, Electric Lamps, Maroon Studio Couch like new, Curtains, Blinds, Tea Kettle, numerous other articles —J. H. Miles, Auctioneer.

# Arthur Orr Elected Hastings Councillor

HASTINGS, June 20 — (ENS). — In an election which was held on Monday for one councillor for the Hastings Village Council, the vacancy being caused by the resignation of William McEachnie, who has moved to Pickering, Arthur Orr was the successful candidate. His opponents were Joseph Mulholland, Walter Peck, Arthur Fleming.

| Poll Booth | Fleming | Mulholland | Orr | Peck |
|---|---|---|---|---|
| No. 1 .. | 5 | 37 | 37 | 16 |
| No. 1A | 10 | 14 | 50 | 25 |
| No. 2 .. | 13 | 23 | 34 | 14 |
| | 28 | 74 | 121 | 55 |

## Swim Championships

VANCOUVER, June 20.—(CP). — The Canadian amateur swimming championships will be held in Vancouver for the first time from July 19 to 22, it was announced yesterday. Swimming and diving contests will be featured.

IMPORTANT CALLS

| | |
|---|---|
| Police | 3535 |
| Fire Dept. | 5711 |
| Nicholls Hospital | 4691 |
| St. Joseph's Hospital | 3561 |
| Examiner | 4641 |

# Man Is Guilty On Four Counts

Felix Larose, formerly of Sudbury, who pleaded guilty in police court Monday to three charges of shoplifting faced another charge when he appeared before Magistrate O. A. Langley, K.C. today.

It was of having in his possession a loose gasoline coupon and after hearing the evidence, His Worship announced that there would be a conviction and Larose was remanded until next Monday for sentence on all four counts.

Constable Leo. Murphy testified that when Larose was being searched at the police station a loose gasoline coupon with a license number written on it had been found and also a completed AA gasoline ration book from which no coupons had been taken and with a different license number. The book was put in as an exhibit.

Larose said that he had had his car only about a month and that the man he had bought it from had put in six gallons of gasoline. He said that he had not been driving very much and therefore had not used the new gasoline book. As to the loose coupon he stated that he had found it on Brown street some time ago and had written a number on it just as an idle gesture.

"Don't you know that you should have the license number of your car on the coupons in this book?" asked Crown Attorney McElderry, K.C., after the accused had admitted previously that he knew that a coupon had to have a license number on it before it could be used to secure gasoline.

Larose said that he didn't know that.

"The instructions are in English and French; why didn't you read them?"

"Are you going to lay a charge against him for not having the license numbers on the coupons in this ration book?" asked Magistrate Langley and the Crown Attorney replied that he intended to take the matter up with the Oil Controller.

# Casualty Totals Being Held Up

OTTAWA, June 20—(CP)—Commons as told yesterday by Defence Minister Ralston that Canadian casualties in the Normandy invasion have been "moderate" and below the figure which had been estimated for the opening phase of the action.

In answer to a question, the minister said casualty reports were continuing to go forward to next-of-kin immediately they were received but so far he had been unable to get authority from the high command to release Canadian totals.

He said it was a matter of security and Canada had participated in an agreement which precluded announcemet of totals until field commanders were sure the announcement would not prejudice the military situation.

Mr. Ralston's question, Hon. R. B. Hanson (P.C.—York Sudbury), said American casualty figures had been given by Lt.-Gen. Omar Bradley, a United States field commander, at a press conference Saturday.

Mr. Ralston said he was surprised when he heard the American figures had been announced. He added he had immediately tried to get a release for Canadian figures, but so far had been unable to do so. He was sure commanders in the field were best able to judge the situation and decide on the security involved.

## Want Standard Tin

TORONTO, June 20 (CP)—Immediate adoption of a standard 16-ounce tin for canned fruits and vegetables, which will supersede present "over-sized" containers of from 20 to 40 ounces, was recommended today for submission to the Prices Board by the Ontario retail food distrubutors' section of the Retail merchants Association of Canada in wartime conference here.

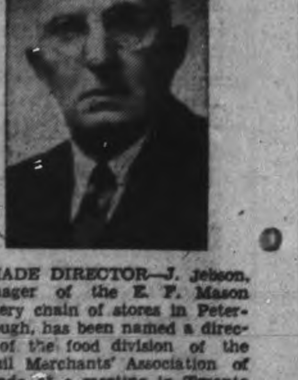

MADE DIRECTOR—J. Jebson, manager of the E. F. Mason grocery chain of stores in Peterborough, has been named a director of the food division of the Retail Merchants' Association of Canada at a meeting in Toronto this week.

# With The Armed Forces

**The editor of this column will welcome extracts from letters from boys serving or any other information concerning them.**

**By JEAN STENTON**

Interesting expressions of Cairo are described in a letter written June 6, by **F. O. Allen Marshall**, to his parents, Mr. and Mrs. F. C. Marshall, 285 Reid street.

"On my way from Port Said to Cairo on the train we stopped at a station overrun with natives. I had a bag of rather untasty food and when I saw some large hawks hovering a few yards above the train, I tossed a piece of meat pie out on the ground to tempt him down. The hawk just tucked in his wings and came down like a dive bomber. But before he could pick up the morsel a ragged native child had beat him to it. I tried again, but the natives were too quick. I can't figure out how a dog can live in this country because the natives make such a clean sweep. You have to watch out for these birds when flying low over inhabited places. They can make a big dent in an aircraft going 300 miles an hour.

**Camel In First Place**

"As for animals, the camel seems to run first. They appear to be mostly under control, but I have run across a few wandering around by themselves in the desert. You see little old donkeys, loaded down with about three husky natives. Our Flight Commander saw a desert fox out on the sand one day and chased it for a bit. He was all for going out and bringing it back alive. We have a little lizard for a pet in the flight room. There are no snakes in these parts, but there are scorpions which will knock you for a loop if they sting you. If you get one in the sand, draw a little trench around it, fill it with petrol and light it, the scorpion will go from one side to the other find himself hemmed in and then roll his tail with the singer in it, over his back and sting himself to death."

This airman has found many beautiful flowers in Egypt. Outside the mess there are several locust trees with bright red flowers on them, he writes. Another tree bears a purple-red flower and there are huge cacti with yellow flowers on them. There are two trees, which are silver-grey barked gum trees such as the Australians talk about and the banyan tree which lives for years. Its branches grow downward and into the ground where they form new roots. Thus the tree spreads and one tree can cover acres."

**Ancient Wooden Plows Used**

"Farmers still use ancient wooden plows drawn by oven, mules, for men. Cultivation is intense and irrigation produces a network of canals large and small. Water is raised from the canals by oxen and water buffalo turning a crank handle which revolves a spiralled water lift. Wherever moisture stops vegetation also is halted and man faces a constant struggle there.

"The desert comes in many varieties, very fine sand which blows and forms dunes like huge snowdrifts and the heavier stuff, which just lies flat and looks almont earthy in appearance from the air. Small straggling bushes grow in it despite no water and provide food for animals and man in necessity. Some parts of the desert are stoney, the stones being worn smooth by the sand. In small oases where a pool of water manages to survive the heat, the water takes on some rather distasteful colors since evaporation is great and the residue from evaporation is left to color the water."

**Utility Pools**

F. O. Marshall writes that he has flown over pools where natives are bathing, camels drinking women washing and men drinking, all the same water, a horrible red-brown color, the evaporation leaving receding rings around the edge of the universal water hole. The natives will eat or drink anything and seem to survive all disease, he relates.

Another phase of Egyptian life which interested this Peterborough boy, was river travel. The barges sail up and down the larger canals, and when there is no wind, two natives on the bank have a long rope running around their shoulders to the mast. In this manner they pull the huge thing for miles. A classy old steam barge went up last week, puffing out perfect smoke rings at every breath.

**Thousands Are Homeless**

"In Cairo I noticed hundreds of young children with legs and arms cut off. It seems that they fall under the wheels of electric trains which I can understand, the way they try to jump on them. The things are always packed and they hang on all over, more on the outside than in. There are thousands of homeless children here. I was shocked to see them in streets and doorways and parks. These children that lose an arm or leg mostly legs or feet, are bandaged up after the bleeding stops and are set loose again. They generally wind up polishing shoes, selling junk in the streets, stealing or begging.

"Thieves are a big menace and many of the boys have had their wallets and valuables stolen. A fellow trying to sell post cards will flick them under your nose and flip a pen out of your pocket with the card or pick your pockets."

**F.O. T. J. O'NEILL.**

T. J. O'Neill, whose wife lives at 800 Chamberlain street, has been promoted to Flying Officer while serving overseas. He enlisted in July 1942 and was formerly employed at the C. G. E.

**Better Late Than Never.**

Mrs. W. Downer, 172 Lake street, received a bouquet of flowers Saturday from her son, **Pte. Clarence Downer**, serving in Italy. The flowers were intended for Mother's Day but orders sent from the Mediterranean were delayed. Each boy paid 400 lire ($4.47) and flowers were ordered for him. There has been a great deal of dissatisfaction because of the lateness and non delivery of their remembrances.

Pte. Downer who suffered shrapnel wounds in the arm and neck during the Sicily invasion is back in action. The 20-year-old soldier, formerly employed at the C. G. E. is still receiving boxes sent to him while he was in a military hospital in Africa. At the end of May, he got a box from his mother sent on June, 1943.

Mrs. Downer also has a letter from a Colborne soldier, to a member of the Women's Auxiliary to the Canadian Legion which tells simply what soldiers overseas are thinking abotu post war readadjustments.

"We are all living in hopes of being home in Canada as soon as possible, but don't think any of us want to return until the job is complete. We all wonder sometimes, what then. Will we fit in some place or will it be like post war years in the last war?

"Seriously no soldier expects anything except an opportunity to give his family the necessities of life and a few of the luxuries. Just to be on equal footing with the fellow who has the warmth and comfort of his own fireside and home life these last few years. Nothing more."

**Corvette Gift.**

A tablet bearing the words of the hymn "Jesus Saviour Pilot Me" was presented by Mr. and Mrs. Charles Kennedy, Havelock, to the corvette H. M. S. C. Whitby, on which their son, **C. M. Kennedy** is a Petty Officer E. R. A.

**On Landing Flotilla.**

**Leading Seaman Jack McMahon**, R. C. N., son of Harold McMahon, Crawford's Grove, and **Leading Stocker Harold Doig**, R. C. N. V. R., son of Herbert Doig, Cameron street, are both serving on motor torpedo boats helping with the invasion. The boys are neighbours and the craft on which they are serving have been a big threat against the Germans.

**Tops In Kindness.**

One of the soldiers at the Training Centre, **Pte. Stewart Depencier**, who is back in Canada after three years overseas paid tribute to the kindness of Peterborough people. He has been stationed in camps from Vancouver to Debert and overseas and in no place, has he ever found the citizens of a town or city, taking such pains to see that the soldiers had a good time.

Pte. Depencier's home is in North Bay and he enlisted with the Forestry Corps going overseas with the First Division. He was sent home last October and is now with the R. C. A. M. C. Four of his brothers are overseas, the two youngest presumeably in France.

The Canadian Legion received high praise from this soldier also. In the early months of the war, no other organization was functioning as a supplier of cigarettes. He said that those at home would never know what the smokes meant to the boys before others began coming.

**Scotch Homes Open.**

Scotland is a wonderful place in his opinion, and perhaps the fact that he married a Scotch girl may have something to do with it. Soldiers on leave there found it a "home away from home," Pte. Depencier declared. "Every city had a Church of Scotland canteen open, manned by the church women. They would come over and talk to us and ask us to their homes, or locate some other woman who had room. The home cooking was marvellous."

He commented upon the importance of Army discipline and how it enables a soldier to carry on under the most difficult circumstances. From the time a man enlists, he is trained to do a particular job under fire regardless of how many of his comrades fall. The discipline is so engrained that it becomes automatic and that is why men, seeing scenes of horror can carry on without losing their reason. It also helps them in many other ways, he said and a man who has been serving in the forces has learned something worth while.

## SALLY'S SALLIES

Registered U. S. Patent Office.

Copr. 1944, King Features Syndicate, Inc., World rights reserved.

"I'm sorry my account is overdrawn—I'll give you a check at once."

# BARCLAY ON BRIDGE

**LEARN BRIDGE FAST**

**26—How to Finesse**

IN THE overwhelming majority of all deals, a declarer is confronted with one or more cases of possible finesses, and a large percentage of all contracts depend upon them. Do you know what a finesse is? There have been many unsatisfactory definitions, and plenty of players who know what a finesse is would have difficulty defining it at all. So let us just dispense with any definition and get to examples.

If you have the ace-queen of a suit in your hand or the dummy, and one of the opponents has the king, you use a finesse to seek two tricks with your combination. You lead a smaller card from the other hand toward your ace-queen and, if the first opponent plays a small one, you put on the queen. That will assure you two tricks in the suit if the king is held by the opponent who played first, whereas the king will kill your queen if the last player has it. In trying thus for a trick with the queen, you have finessed.

When you hold the ace-king-jack of a suit, and the queen belongs to the opposition, you may get a trick with your jack by leading toward your combination and putting in the jack, hoping the first defender had the queen. It is the same if you have the ace-king-queen-ten and not the jack. Sometimes you will finesse against the jack by playing the ten.

Frequently you will be confronted with the question of whether to finesse or try to drop a missing honor by playing a higher card. The choice of method should depend on the number of cards held by the opponents in the suit. It is easy to illustrate why. Suppose you hold all the honors in a suit except the king. If your opponents have only that one card, and you have the other 12, between your hand and the dummy, it is obvious that the best play is the ace, for the king is certain to drop.

Now let's take the case of the opponents having the king and one other card. Suppose that other card is played by the first when you lead toward the ace-queen. Only the king now remains out. It can be, so far as you can tell, any one of the other cards whose backs you can see in the opponents' hands. If the first opponent has 10 cards left and his partner has 11, the odds are 11 to 10 that the second opponent has it, and it is therefore 11 to 10 in your favor that the preferred play of the ace will drop it, whereas it is 11 to 10 that the play of the queen will lose.

But if three cards are out against you, including the king, the finesse is better. The reason may be clearly shown. Suppose those cards are the king, 8 and 2. They may be divided in eight ways between the opponents. The first defender may have the K-8-2, the K-8, the K-2, the K, the 8-2, the 8, the 2 or none. But after you have led from the other hand and the first defender played, say, the 2, that eliminates all combinations except those whereby he has the 2, leaving possible only the K-8-2, K-2, 8-2 and 2. If he has either of the first two, the Q finesse will win and the play of the A will lose. If he has the third, the A play will win. That makes the odds in favor of the finesse almost 2 to 1 as against play of the ace, since neither play will work against the fourth combination.

So, when the opponents have only two cards, usually play to drop a king, and when they have three or more, generally finesse against it. If you carry out the same study of a finesse against a queen, you find that playing to drop it pays best when they have four cards or fewer, and the finesse when they have more than four. Also that trying to drop a jack pays when they have six or fewer, and the finesse when they have seven or more. Just remember these three figures—2, 4 and 6—as the ones for dropping a king, queen and jack respectively, and that the finesse is usually sounder when the opponents have even one card more than those numbers.

**Tomorrow: Deeper Finessing.**

**Distributed by King Features Syndicate, Inc.**

## DAILY CROSSWORD

**ACROSS**
1. Seizes
6. Strings
11. Mechanical man
12. Farewell
13. Substance of 2 or more metals
14. To man again
15. Encounter
16. King of Bashan
17. Antlered animal
18. Long-legged bird
21. Simpleton
24. Siberian gulf
25. Precious stone
29. Thrashes
31. Pointed arch
32. Destiny
33. Land-measure
34. Obtain
35. Held fast
38. Newt
41. All correct
42. Mohammedan prince
46. Sharp
48. Sheeplike
49. To wind around a pin (Naut.)
50. Kind of lily
51. Contest (hyphen.)
52. Questioned

**DOWN**
1. Unit of weight
2. Part
3. Skillful
4. Small enclosure
5. Pig pen
6. Freight
7. Poem
8. White frost
9. To distribute
10. Submerged
16. Sphere
19. Goddess of dawn
20. Wooden pin
21. Away
22. A wing
23. Obese
26. Swine
27. Hail!
28. Permit
30. Affirmative reply
31. Grampus
33. Diving bird
36. Capital of Japan
37. Ceremonial chambers (Pueblo)
38. Subsides
39. Liberate
40. Slant
43. Valuable fur
44. Girl's name
45. A drink
47. Perched
48. Tuber (So. Am.)

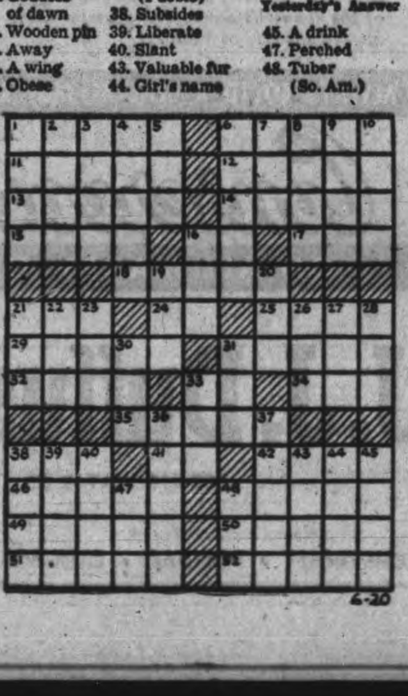

Yesterday's Answer

## ROOM AND BOARD —By Gene Ahern

## TERRY AND THE PIRATES —By Milton Caniff

## LI'L ABNER —By Al Capp

## HENRY —By Carl Anderson

## DONALD DUCK —By Walt Disney

## BLONDIE —By Chic Young

## MUGGS AND SKEETER —By Wally Bishop

## BRICK BRADFORD —By William Ritt and Clarence Gray

## TILLIE THE TOILER —By Russ Westover

# Inter-Church Conference Gets Underway

HAMILTON, June 20 — (CP) — More than 100 delegates have registered for the fourth annual inter-church conference on missionary education opening at McMaster University today. Representatives from the Anglican, Baptist, Presbyterian and United Churches the Salvation Army, the Y.M.C.A., Y.W.C.A. and Student Christian Movement will attend.

The conference agenda calls for consideration of the problems and future of the church and Christian movements in South American, Japan and Japanese-occupied territory, China and the South West Pacific.

Rev. Canon L. A. Dixon, general secretary of the Missionary Society of the Church of England, delivered the opening address today. Dr. W. J. Gallagher will conduct the closing communion service next Friday.

# Pope Receives 50 Canadians

By DOUG HOW
Canadian Press War Correspondent

ROME, June 20 (CP) Cable)—The Pope received a group of officers and men of a Three Rivers, Que., armored regiment Saturday, in an audience following that granted General Alexander.

The group of more than 50 included a Vancouver brigadier commanding the brigade, and a colonel from Three Rivers.

Majors Walker H. Hurdle of Calgary and Edmonton and D. Davidson of Calgary and Vancouver received Rosaries and a handshake from the Pontiff. The brigadier had a private audience.

The Pope repeated several times he was most happy to greet the Canadians and asked several of the men about their home-towns.

Gen. Alexander also stopped and chatted with the men, who later were shown St. Peter's and other points of interest.

By coincidence, the Canadians were joined at the audience by Irving Berlin, whose "army show" is now playing in Rome.

# Sweetheart Slayer Dies In Hospital

PORT ATHUR, June 20 (CP)—Thomas Accleton, Jr., 24, of Schreider, Ont., who had been charged with the murder of Eini Haapa, 23-year-old dairy worker, died in hospital yesterday from gunshot wounds, which police said were self-inflicted June 10.

Police reported the couple had entered a "suicide pact" following Accleton's call-up for military service.

Miss Haapa's body was found in Accleton's shack near Schreiber. Accleton, wounded in the temple and blinded, was found wandering in the bush nearby.

# 4-Year Road Plan To Take 192 Millions

TORONTO, June 20—(CP)—The Department of Highways has 20 road surveying parties at work in Ontario preparing for a post-war highway construction program which calls for expenditure of $192,000,000 in four years, Highways Minister Doucett of Ontario said today.

J. D. Miller, Deputy Minister, explained that the projected work includes widening of the Lakeshore highway between Toronto and Hamilton to 40 feet, construction of a new road from Toronto to Barrie and extension of the Queen Elizabeth Way from Burlington and Hamilton to Windsor.

# Seek To Rescue 2,000 Refugees

WASHINGTON, June 20 — (AP) — An inter-American effort will be made to rescue 2,000 racial and political refugees from Germany and German-occupied territory before they are subjected to treatment which may annihilate the entire group, it was disclosed Saturday by an announcement from Secretary of State Cordell Hull that the United States would participate.

The 2,000 now are in special Nazi concentration camps. They hold travel permits or other protective documents issued by various non-European governments, enabling them to claim the protection of some Allied or neutral government.

## Tractor Tragedy

ST. THOMAS, June 20—(CP)—Ross Summers, 34, Springfield district farmer, was killed late Saturday when caught between the back of a farm tractor he was operating and the sloping bank of an excavation under a house. He was helping other farmers in excavation work, operating a shovel attached to the tractor.

## John Brophy Killed

WITH THE CANADIAN CORPS IN ITALY, June 20—(CP Cable)—Capt. John Brophy of Ottawa and Winnipeg was injurred fatally June 13 by a speeding truck. Brophy, formerly with the Princess Patricia's Canadian Light Infantry, had been adjutant for the Canadian Public Relations group in Italy since last January.

# Mayor H. Gooding Heads Civil Group

BY ROSS MUNRO
Canadian Press War Correspondent

BAYEUX, France, June 20—(CP-Cable)—The first Civil Affairs detachment to establish itself in France in the wake of the Allied invasion was a British Unit set up here, headed by a Canadian Major, H. B. Gooding, former postmaster of Port Colborne, Ont.

He landed with a detachment of three British Civil Affairs officers and three American officers on the second day of the invasion. They rushed into Bayeux on motor bikes shortly after it fell to troops of the British 50th Division.

"For these few days the front line was right in our backyard," said Gooding as he talked about his detachment's work.

Major Gooding said the detachment's task in the early days was to ensure that life in the city and the surrounding area was not disrupted and the fundamental civil problems resulting from four years of German rule by force were tackled with an eye to remembering that situation as much as possible.

## Too Much For Him

*ST. THOMAS, June 20 — (CP).—At a house-drawing held by a service club (Lions) here the winner was asked to appear on the stage and be introduced. There was no response. It happened the winner, 17-year-old Lewis Gloin, had passed out.*

# Mr. and Mrs. Duncan Brown Of Apsley Wed 50 Years

APSLEY, June 20.—(ENS).—On Sunday, June 18, Mr. and Mrs. Duncan Brown celebrated the 50th anniversary of their marriage. That morning in 1894, Louise Wilson and Duncan Brown started before daylight to drive with horse and buggy to Peterborough to be married. They had their dinner at "Biddy" McManus' boarding house, half mile south of Burleigh Falls, arriving in Peterborough about 2 p.m., where the ceremony was performed by Rev. Butcher, a Methodist minister in the parsonage of the church then known as the Charlotte St. Methodist church.

The bride was attired in a salmon pink dress heavily embroidered with gold thread and had as her bridesmaid Mary Staples, now Mrs. Parcells of Victoria, B.C., and the groomsman was the bride's brother, Edward Wilson.

They have three children, Roy of Lakefield, a former Warden of Peterborough county, Ella (Mrs. W. Church) of Mt. Julian, and Stewart, who with his wife and two small children lives with his parents and manages the general store. There are six grandchildren, Keith, Lionel, Morley and Ruth of Lakefield and Elaine and Arnold of Apsley.

The family paid a surprise visit and a sumptuous wedding supper was served and the bride of 50 years ago was presented with a gold ring set with zircon and the groom presented with a gold ring set with a tiny diamond by the family.

The table was centred by a wedding cake decorated with white and pink and topped by a miniature bride and groom.

Those were the days when honeymoons and bridal trips were rare so the bride and groom spent some time in Peterborough and at the bride's home, Eastland House, Apsley, after which they went to their farm in Burleigh, where they lived until 1900 when they moved to Port Arthur. After a two year stay there they returned to their farm and in June 1903 they started a general store in Apsley which has been carried on continuously ever since. Mr. Brown was elected Reeve of Burleigh and Anstruther in 1921, a position he held for seven years. He was postmaster for a time and county constable for about 40 years.

Mr. Brown was born March 10, 1867 on Lot 17, Con. 12, Burleigh township. Mrs. Brown was born July 22, 1873 in Ennismore. A number of friends called to extend good wishes and were served pieces of wedding cake and ice cream. The community extends congratulations to Mr. and Mrs. Brown.

# Liberals Gain Seat In Saskatchewan

REGINA, June 20—(CP)—The first C.C.F. government in history elected in Saskatchewan last Thursday, will have a majority of at least 31 in the next legislature of 55 members.

The C.C.F. led by T. C. Douglas, former member of Parliament, elected 43 members so far against an opposition of five Liberals. Three seats of the 51 to be decided in last Thursday's voting remain in doubt with the C.C.F. leading in Gavelbourt and Turtleford constituencies and the Liberal nominee in front in Meadow Lake riding.

Election of L. M. Marion, Liberal in the far-north constituency of Athabaska, Saturday brought the Liberal strength to five compared with 33 seats held at dissolution of the last legislature.

Result of the service vote in the province is expected to be available tomorrow.


DAVIS-THOMPSON COMPANY
Established 1858
Insurance and General Agency
All Branches of Insurance Represented
433 GEORGE ST. PHONE 4724



WARNING!
Don't let your tires wear beyond the retreading point

RETREAD THEM NOW!
(NO PERMIT REQUIRED)

FOR Finest Tire Service SEE YOUR GOODYEAR DEALER

● When the fabric on a tire shows through ... it's too late for a retread. Don't let your smooth, worn tires go that far ... for if you do, no matter how vital your need, we won't be able to solve your problem.

To safeguard your interests and keep your car rolling ... Get a new, thick, non-skid tread on each of your worn tires now. Our retreading is done by tire experts using Goodyear factory-specified methods and Goodyear quality materials exclusively.

Drive in for details today. You'll like the *workmanship*, you'll like the *prices* ... you'll like the *service* ... that's why so many motorists depend on us to keep their tires in service.

We Vulcanize
J. J. DUFFUS Co.
318 Water Street Phone 5757



If your wheels are OUT OF LINE

Obtain a free copy of the "Automobile User's Guide"—a booklet which will prove a valuable aid in maintaining the efficiency of your car or truck—by writing to Service Department, General Motors of Canada, Limited, Oshawa.

you'll soon be OUT OF TIRES

CARE SAVES WEAR—
but tire conservation doesn't stop there!

The mechanical condition of the chassis parts of your car or truck is most important.
—Wheels which are a ½" out of line cause the tires to "scuff" sideways approximately 87' in a mile.
—A few ounces out of balance multiply into many pounds of damaging force, even at normal driving speeds.

These elements actually tear the rubber off your tires.
You can safeguard against such damage by having:—
—The mechanical parts of your vehicle inspected and adjusted periodically.
—Your tires and wheels checked regularly, particularly after the tires have been removed from the wheels for repairs.

Tire conservation service from a General Motors dealer will:—
—Stretch your tire mileage.
—Assure your safety.
—Improve the steering, riding and braking qualities.

*This information is made available to you, the owners of Canada's cars and trucks, to assist you to conserve your tires and vehicles, and so safeguard against a breakdown of the country's automotive transportation up to and even beyond the day of Victory!*

Our CONSERVATION SERVICE will help you to:
Stretch your Tire Mileage by:
—Maintaining proper tire pressure.
—Tire rotation every 3,000 to 5,000 miles (Pass. cars and light trucks.)
—Regular inspection of wheel alignment and balance—brakes and shock absorbers.
Avoid Engine Failure by:
—Testing compression and checking oil consumption.
—Having sludge removed.
—Cleaning and refacing "sludge-coated" valves.
—Replacing "sludge-packed" piston rings.
—Adjusting crankshaft bearings.
Save Gasoline and Oil by:
—Engine tune-up including carburetor, battery and electrical system.
Prevent Deterioration of Body and Fenders by:
—Repairing and refinishing damaged or chipped surfaces.
—Washing body as required to preserve the finish and to keep drain holes open as a protection against costly rust damage.
Extend the Life of your Car or Truck by:
—Regular lubrication (at least every 60 days).
—Minor inspection and adjustment (every 1,000 miles).

ALWAYS GO TO A GENERAL MOTORS DEALER FOR
Conservation Service
ON ALL MAKES OF CARS AND TRUCKS

J. J. Duffus Co. 300-318 WATER ST.
J. K. Hughes 340 WATER ST.

CHEVROLET • PONTIAC • OLDSMOBILE • McLAUGHLIN-BUICK • CADILLAC • CHEVROLET & GMC TRUCKS

Telephones
Examiner ............ 4641
CHEX ............ 4641
Nights after 6 p.m., Sundays, Holidays
Examiner ............ 4641
CHEX ............ 4643

# Evening Examiner

Peterborough

NIGHT FINAL

VOL. LXXXIX, No. 146 | WEATHER Fair and warmer. | PETERBOROUGH, WEDNESDAY, JUNE 21, 1944 | ★★ | PRICE FOUR CENTS

# CHERBOURG BATTLE NEARS CLIMAX

## Naval Battle Raging Japs Report

### U.S.-Japanese Fleets Drawn Up West Of Marianas

NEW YORK, June 21.—(AP).—A Japanese broadcast said to-day that a "fierce naval battle" is raging in the Central Pacific off the Marianas.

The BBC said "a Japanese spokesman was quoted as saying that this battle would have far-reaching effects on the Pacific war situation."

The Tokyo radio asserted that an American battleship listed in a Japanese communique yesterday as sunk by Japanese planes off the Marianas June 15 was of the 45,000-ton Iowa class.

The enemy broadcast, entirely without confirmation, said another battleship claimed to have been heavily damaged was of the 35,000-ton North Carolina class" and went down to a watery grave the night of June 15 off the Marianas."

"Two out of four United States' aircraft carriers which were heavily damaged and set ablaze or left heavily listing the night of June 17," the broadcast went on, "were of the 27,000-ton Essex type, while another was of 10,000-ton Independence type which had been converted from a cruiser. A fourth appeared to be also of the Essex type."

(A Japanese broadcast recorded at London said today that a "fierce Naval battle" is raging off the Marianas).

Forrestal said that Japanese planes attacked American naval units near Saipan Sunday and indicated that the planes apparently came from carriers which at that time were some 500 miles to the westward.

The Japanese plan, he continued, seems to have been to launch the aircraft with the idea that after attacking they would be able to land for refueling on Guam and Rota, Japanese-held bases in the Marianas.

"We have no other details of the resulting air battle," he continued, "other than the fact that our forces were ready for the attack.

"Our carrier aircraft and ships' anti-aircraft guns wiped out most of the Japanese planes."

At Pearl Harbor Admiral Nimitz has reported that the Japanese have lost a total of 600 planes since action began in the Marianas.

Admiral King also disclosed that plans long under consideration had

NAVAL BATTLE
(Continued on page 2, column 4)

TOWING IN THE BOOTY — Tilly-Sur-Seulles, on the British-Canadian section of the front, has fallen after an armoured battle. As the battle smoke clears, a Canadian tank tows a German tiger back to the rear lines for study. Captured German armored vehicles and tanks are salvaged whenever possible; they are often refitted and reused again.
(Canadian Army—WIB Radiophoto)

## Capture a Matter of Hours Garrison Resisting Fiercely

### British Engaged In Battle With Nazi Armour

SUPREME HEADQUARTERS ALLIED EXPEDITIONARY FORCE, June 21 — (CP) — American troops smashed within 1,500 yards—less than a mile—of Cherbourg's waterfront today, driving between two fortress bastions under cover of air and artillery bombardment.

The fall of the great supply port seemed only a matter of hours tonight.

The piledriver offensive crashed through the suburbs along the inland road between Fort Du Roule and Fort Octeville, Nazi strongpoints shuddering under bombs as well as leaflets calling on the trapped Nazis to surrender.

Nazi demolition squads worked feverishly to cripple the port—through which the Allies could pour a flood of men and supplies into Normandy.

Only other heavy fighting on the long beachhead front was in the Tilly Sur Seulles area toward the eastern end where British and German forces were engaged in an armoured battle. However, the general position in the area around Tilly and Caen to the east was unchanged.

A radio broadcast from Normandy said "our ground forces are moving into Cherbourg" but there was no confirmation here.

Another force rolling the trapped Germans back on the left flank seized Acqueville, at the base of Cape De La Hague, the land finger jutting northwest of Cherbourg and possibly offering a chance of escape by sea.

Troops on the right flank advanced beyond Valognes, and Supreme Headquarters declared "good progress" was made toward the prize harbor today.

**Barrages Heavy**

Supported by powerful artillery and air bombardment, veteran American troops assaulted Fort du Roule, within a mile of Cherbourg's docks, and Fort Octeville, bastion two miles in front of the military harbor area, blasted by Nazi demolitions.

The Germans staged a last ditch defence in these strongpoints.

Eighty Nazi tanks have been destroyed by the Allied liberating armies to date, Supreme Headquarters said.

British troops, fanning out from Tilly Sur Seulles captured Onchy, three miles to the southwest and an American spearhead west of Tilly had pushed with two miles of St. Lo, communications hub of Normandy.

Only patrol activity was reported elsewhere on the Normandy beachhead except in the Tilly area. The Germans launched three heavy counter-attacks on the newly-taken British strongpoint of Hottot, two miles south Tilly. The attacks were reported held but the situation in the village itself was obscure.

The Caen area, held by British

BATTLE RAGING
(Continued on Page 2, Column 3)

## Who's Leaving

*NEW YORK, June 21 — (AP).—Pte. Eunice Shepard of the Marine Corps Women's Reserve, reporting for duty after completing training, entered headquarters, peered intently about the room where eight marines sat at desks, and said, snapping to attention, "Sir, I joined the Marines to free a man to fight. Who's leaving?"*

## Allied Armies Capture Two Robot Sites

By MELVIN APPEL
Reuter War Correspondent

AT AN R. A. F. BASE SOMEWHERE IN ENGLAND, June 21.—(CP-Reuter).—Invading Allied armies have captured two of the sites in France from which the Germans had been projecting their pilotless aircraft across the channel to Britain.

The sites were captured intact, according to Wing Commander R. P. Beamont, in charge of this station composed of two "Tempest" squadrons responsible for bringing down many of these flying bombs since Adolf Hitler first brought them into play.

A good percentage of the flying bombs sighted crossing the channel are shot down. Of the total catapulted against the British Isles a large number are destroyed in the air by planes or anti-aircraft fire.

While pilots of Tempests, who call their planes "the best and most manoeuvrable fighters in the world" get quite a thrill out of destroying the robots. They admit there is not the same kick as in downing aircraft.

While a number of Tempests have been scorched, not a single plane has been lost and none of them has been damaged beyond immediate repair. It was also revealed here that Mosquitos have accounted for a num-

ALLIED ARMIES
(Continued on Page 2, Column 6)

### 1,000 Huge Bombers Smash Berlin No Fighters Seen

LONDON, June 21 — (AP) — More than 1,000 American heavy bombers blasted Berlin and the capital's otuskirts today and the German radio indicated that at least some of the planes flew eastward—possibly in the first shuttle raid from Britain to new American bases in Russia.

The bomber fleet had an escort of around 1,000 fighters, making a total force of some 2,000 planes which crried the aerial war once more to the heart of the German homeland.

Basdorf, on Berlin's outskirts, also was blasted.

German broadcasts admitted damage and casualties and threatened to retaliate with "bigger and more powerful explosives" than those used in the current rocket bomb offensive.

First bomber pilots back at British bases said there was plenty of flak over the targets but they did not see a single German fighter—a rare occurence in raids on the hub of Germany.

Berlin broadcasts said the Hanover and Brunswick areas also had been attacked by the daylight raiders, but there was no immediate Allied confirmation of these reports.

At the same time big fleets of Allied planes were observed streaking out across Dover Strait in the direction of the German rocket bomb bases which now have been pounded continuously for five days.

During the night R.A.F. Mosquitos thundered out in relays for four hours to harass German lines of reinforcement by blasting the Mezidon railroad yards near Caen in the Normandy battle area. Rail yards at Chartres also were hit.

**Few Over Scotland**

Meantime the Germans intensified their rocket bomb attacks on southern England during the night after a day of comparative inactivity and a few Nazi planes also were reported over Scotland.

Some casualties and damage were inflicted in southern England by the flying bombs.

The Germans asserted that Berlin had been the target of a "heavy terror raid" and said Germany would retaliate in due time "with bigger and more powerful explosives than the present new weapon, which already has caused havoc beyond de-

ROCKET BASES
(Continued on Page 2, Column 8)

## Helsinki City Next Target For Russians

### Civilians Ordered To Evacuate Finland's Capital

LONDON, June 21 (CP)—Victorious Russian troops who occupied Finland's fortress seaport of Viipuri yesterday drove on today toward the capital city of Helsinki, where the Germans were reported exerting pressure to keep their ally from suing for peace with Premier Stalin.

The Finnish radio, which told of the Russian advance, urged all persons whose presence was not essential to evacuate Helsinki—approximately 135 airline miles west of Viipuri.

Twenty salvos from 224 guns boomed in Moscow last night following Stalin's order of the day announcing the fall of that city to Marshal Leonid Govorov's Leningrad army after a smashing 11-day offensive.

The Stockholm newspaper Dagens Nyheter said the Germans were endeavoring to block formation of a Finnish "peace cabinet" which Finns asserted would be formed "very soon" as a result of the Russian successes.

A Finnish informant in Stockholm said loss of the key Karelian fortifications "left us helpless because our whole scheme of defence was built on the expectation we would be able to hold there."

"Our over-extended armies in eastern Karelia now are endangered," he added. "To carry on would mean falling back into the lake and forest region and fighting guerilla warfare."

The Moscow radio said Finland was on "the brink of defeat."

What steps the Germans would take to try to keep Finland in the war were uncertain. A Stockholm report said the Germans were threatening occupation of three Finnish ports along a 70-mile stretch at the head of the Gulf of Bothnia—Tornio, Kemi and Oulou—and the Aland Islands in the gulf between Sweden and Finland.

## China Welcomes Foreign Capital

CHUNGKING, June 21—(AP).—A general sytem of collective security, backed if necessary by an adequate international force, was urged by President Chiang Kai-Shek tonight at a state banquet given by him and Mme. Chiang in honor of Vice-President Wallace of the United States.

The General said: "We respect the integrity and independence of every nation. We dream no dreams of domination. We have no territorial ambitions."

The Chinese believe, he said, in an ever-increasing co-operation with other countries in matters economic, financial, cultural and political, "and in the development of our industry and our immense natural resources we will welcome foreign investment and foreign technicians."

Pending the inauguration of collective security, which he said could not be achieved unless the military might of the common enemies is annihilated, Chiang said the United States, the British Commonwealth, the Soviet Union and China "must shoulder the responsibility of maintaining international peace."

**CHINA CUT IN HALF**

CHUNGKING—Japanese forces have driven across the La River and are within 65 miles of strategic Hengyang, approximately 160 airline miles southwest of the fallen Hunan province capital of Changsha, the Chinese high command announced today.

## Fuel Shortage May Hit Civilian Driving

OTTAWA, June 21—(CP)— Every possible gallon of gasoline must be conserved if Canada's position with respect to gasoline and fuel oil is not to deteriorate to the point of further curtailment of civilian consumption. Munitions Minister Howe said in the House of Commons yesterday.

In an interview of the fuel situation he said that despite the best efforts made toward conservation Canada's position concerning petroleum fuels was "not improving," and warned that it was unlikely that further curtailment of these supplies could be avoided "should war consumption continue at its present level for any considerable period."

The Minister appealed for public support in preventing the misuse of petroleum products. Given this support, he was hopeful that Canada's supply position could be maintained at its present level.

Further curtailment of gasoline and fuel oil supplies to the public probably would be unnecessary, if the Allies were able to win a "reasonably quick overpowering victory,"

FUEL SHORTAGE
(Continued on Page 2, Column 4)

## Aim Was Good

*FORT WILLIAM, June 21—(CP).—Without apparent reason a young woman recently entered a cafe here, walked into the kitchen and picked up a pie which she unhesitatingly threw in the proprietor's face. The direct hit smashed the victim's glasses and the lady was taken into custody by police.*

## 8th Advances 4 Miles North

ROME, June 21.—(AP).—British 8th Army veterans have hurled the last stubborn Nazi defenders out of Perugia, communications hub 85 miles north of Rome, and advanced some four miles north of the city, Allied Headquarters said to-day.

The Allied drive still was in steady motion although the Germans had thrown elements of seven divisions against the right flank of the 5th Army in an effort to slow its pace. But the 5th fought through four villages, making what Headquarters termed "minor tactical gains."

It was disclosed that the 5th Army has taken prisoners from the 19th

EIGHTH ADVANCES
(Continued on page 2, column 4)

## Anti-Tank Unit Knocks Out 9 Hun Tanks

By ROSS MUNRO
Canadian Press War Correspondent

WITH THE CANADIANS IN FRANCE, June 21—(CP Cable)—An anti-tank unit of the Royal Canadian Artillery has been battling in the front line with the Canadian 3rd Division ever since the beach assault, and in two weeks has knocked out nine German tanks and possibly destroyed five more.

In addition gunners of this unit have supported many infantry attacks by shelling pill-boxes and concrete emplacements, and fortified houses in town through which the Canadians fought in their push from the coast.

A battery commanded by Maj. E. J. Scott of Lindsay, Ont., has seen more action than the others and its guns have accounted for all the tanks in the unit's score. One lone troop of four guns, commanded by Lieut. Parlane Christie of Kingston, Ont., has eight tanks to its credit.

In this sharpshooting troop is Sgt. Herman Dumas of Quebec City who is No. 1 man on a gun which alone destroyed five of these eight tanks.

This troop has seen some hot action. Once things got so warm that Dumas decided he wouldn't have his crew so exposed to tank and machine-gun fire. So he put a shell "up the spout," put one man by the gun, and the rest of the crew slid into slit trenches nearby.

A German tank rolled right up towards it, the tank crew probably thinking it had been abandoned. But the lone gunner crouching beside it got a bead on the tank, fired the gun, and plunged into his own slit trench.

## Buck Says Quebec Youths Show Fascist Tendencies

MONTREAL, June 21—(CP).—Tim Buck, national leader of the Labor-Progressive Party, said here today after a group of youths prevented him addressing a political meeting last night at Quebec, "The whole thing was highly organized and was a striking commentary on the situation there nowadays ... however we will hold other meetings there."

Mr. Buck said in an interview that the hall last night was "filled with children under 15 and youths under 20. They all repeatedly gave the Fascist salute and, from time to time, went to the windows to salute from there, in the true Nazi way, a man sitting in a parked automobile across the street from the hall."

Mr. Buck added:

"Soldiers, mostly French-Canadians, came to me and the other speakers and offered to clear the hall for us so that the meeting could go on and our party members and others, prevented by the youths from entering, could come in. We declined their offer and I told them it was up to the police.

"The police, I must say, were quite courteous with every one of us; however, a police inspector told me he was sorry but could not do anything. Finally, we were advised to retire from the hall as, to use the police inspector's words, the situation might become dangerous.

**Shower Of Stones**

"When we stepped out, stones and bricks were thrown at us. Stanley Ryerson, who came with me from Montreal, was seized for a short time by a group of youths who manhandled him.

"A police constable, who was accompanying me, was hit in the leg by a brick which, apparently, was meant for me."

Mr. Buck, scheduled to leave later today for Ottawa, added that the Three Rivers rally scheduled for today was cancelled after the city council refused permission to hold it. It was first said that the cancellation had been ordered following advice from party followers there.

Mr. Ryerson earlier, upon his return here, said that he and Mr. Buck "were attacked by a gang of toughs, and only the intervention of the police saved us from serious injury."

## Howe Considers Whisky Set-up

OTTAWA, June 21.—(CP).—Munitions Minister Howe to-day received official advice that Washington was permitting United States' distilleries to resume manufacture of whiskies during August and the Minister said he would study the Canadian situation and decide whether similar action should be taken by Canada.

Canadian distilleries at present are engaged exclusively in producing industrial alcohol, filling orders from the Munitions Department. Last fall the distilleries produced potable alcohol for about two weeks during the period after the 1943 contracts had been filled and the 1944 contracts had not yet been placed. That was the only lapse there had been.

"We shall study the Canadian situation at once," the Minister said, "and will announce our decision later on. Of course, you know that with the exception of gin any production of spirits now would not affect the supplies at present available for consumption because of the time required for ageing."

## WAR BULLETINS

***Berlin Takes Heavy Pounding***

LONDON: 1,000 heavy bombers blasted Berlin today and others flew eastward beyond the capital.

• • • •

***8th Army Moves Up***

ROME: The British 8th Army has driven three to four miles north of Perugia after expelling the last resisting Nazis in the city, Allied headquarters announced today.

• • • •

***Reds 3 Miles Past Viipuri***

NEW YORK: Russian troops "have advanced three miles beyond Viipuri," the BBC said today in a broadcast heard by CBS.

• • • •

***Bombers Deep Over Germany***

LONDON: The German radio reported today that American bombers and fighters were striking deep into Germany for the second successive day as the earth-shaking cross-Channel duel between Nazi rocket bombs and the Allies' air armadas continued unabated.

## The Weather

**Peterborough Temperatures:**

Today:
Night low..52 Noon.....69

Yesterday:
Highest....63 Lowest....49

One Year Ago:
Highest....83 Lowest....62

.86 precipitation.

**Weather Forecast:**

Georgian Bay — Moderate winds; fair and somewhat warmer. Thursday: Moderate to fresh winds; partly cloudy and warm, followed by scattered thundershowers.

Lower Lake Region—Moderate winds; fair and warmer to-day and most of Thursday, followed by scattered thundershowers, chiefly in western districts.

Ottawa and Upper St. Lawrence Valleys — Moderat winds; fair this afternoon, to-night and most of Thursday; somewhat warmer on Thursday.

## Family Allowances To Range From $5to $8 For Each Child

OTTAWA, June 21—(CP).—Family allowances proposed by the Federal Government would become effective July 1, 1945, and would range from $5 to $8 a month depending on the age of children, Prime Minister Mackenzie King revealed today in a resolution to the bill placed on the Commons' voting and proceedings.

The resolution proposed that allowances be paid from that date for each child in Canada under 16 years of age on the following scale:

$5 a month for each child less than six years old;

$6 a month for each child of six or more but less than 10;

$7 a month for each child of 10 or more but less than 13;

$8 a month for each child of 13 years but less than 16 years old.

The resolution provides that the rates should be reduced by $1 a month in respect of the fifth child, by $2 in respect of the sixth and seventh and by $3 in respect of the eighth and additional children.

It also provides that the income tax reduction allowable for children should be reduced "by an appropriate amount based upon the family allowance payable under said measure."

## Germans Seize Loyal French

By LOUIS NEVIN
Associated Press Staff Writer.

IRUN, Spain, June 21—(AP). — Five Britons, seven Americans, and 15 Latin-Americans entering Spain in exchange for German civilian prisoners told yesterday how their train was halted throughout France due to sabotage, and of seeing a trainload of Frenchmen who said they were underground members being taken to Germany for questioning and execution.

Miss Fanny Flinder, born in Baltimore, Md., who is en route home from the Libenau Concentration Camp in Poland, said the height of the four-day railroad trip through France was reached at Nancy.

"On the other track were two third-class railroad cars packed with about 25 men in each compartment—perhaps 400 in all. They saw the sign saying 'American Exchange Party.' on the side of our train and immediately made the V sign with their fingers.

"Somebody asked them who they were.

"'We are real Frenchmen,' one replied. 'We are saboteurs, members of the underground and plain innocent suspects. We are on our way to Germany where the Germans will try to find out what we know and then'....He placed his forefinger at his head like a pistol."

## Canadians Bagged 15 Planes

### Anti-Aircraft Unit Protects Beachhead

By ROSS MUNRO
Canadian Press War Correspondent

WITH THE CANADIANS IN FRANCE, June 21.—(CP Cable.— A Canadian light anti-aircraft unit, helping protect the Normandy beachhead from enemy raiders, has a confirmed score of 15 enemy planes destroyed since D-day.

Most of the firing has been at dawn and dusk.

Anti-aircraft guns are literally packed into the area and there is no barrage in the world like this one in which the Canadians are doing their full share of shooting.

A battery from Guelph and Listowel, Ont., commanded by Maj. B. M. Osler of Toronto, set a record by knocking down five planes in one night Other batteries have scored five-plane kills, but only in several days.

Sharing in the destruction have been batteries from Brantford and Kingston. Maj. B. F. Gossage commanded the Brantford Battery and Maj. J. M. Cousins of Belleville, commands the Kingston Battery.

Second-in-command at Regimental Headquarters is Maj. F. A. L. Charlesworth of Brantford and Listowel. The paymaster is Capt. O. L. Colley, Kingston.

## Cheese Production Gaining

### Butter-Making Drops 13.9 Per Cent.

TORONTO, June 21 — (CP) — Creamery butter production in Ontario in May totalled 8,311,000 pounds, 2.9 per cent less than the 8,559,000 pounds produced in May, 1943, the Ontario Department of Agriculture said today in its monthly dairy report. Cumulative production for the first five months of 1944 was 25,330,000 pounds, 13.9 per cent less than the 29,419,600 pounds in the corresponding period of last year.

Dairy factories in the province had stocks of 1,120,200 pounds June 1, 1,318,000 May 1 and 1,882,200 a year ago.

Cheddar cheese production in May was 13124,800 pounds compared with 11,191,900 in May, 1943. Production for the first five months of 1944 was 22,005,200 pounds against 20,637,800 last year.

Fluid milk sales by commercial dairies in April totalled 32,856,000 valued at $3,447,000 compared with 31,887,000 valued at $3,304,100 last year.

Production of condensed, evaporated and powdered milk in April was 13,861,000 pounds compared with 15,126,200 in that month last year.

## Chandos Soldier Hurt In Battle

APSLEY, June 21—(ENS)—Official word was received here yesterday that Rifleman Denton Gerald Parks was wounded in action in France on June 11. Nature of wound not given. Rfm. Parks enlisted in November 1942 and went overseas in April 1943. Previous to enlisting he worked on the farm in Chandos. His parents have both died since he went overseas, but two brothers live in Chandos, both veterans of World War.

# Canadian Tanks Big Factor In Recent Gains

By ROSS MUNRO
Canadian Press War Correspondent

WITH CANADIAN TANKS IN FRANCE, June 21—(CP Cable)—Some of the most bitter tank actions in the Canadian sector of the Normandy battlefront have been fought by a unit which operated with the crack western infantry brigade of the Canadian 3rd Division in a dramatic thrust from the beaches of Courseulles to the Bayeux-Caen highway.

This unit supported the infantry all the way, fought German guns, panzers and snipers, and was a big factor in the firm stand the Canadians made on the rolling slopes near Bretteville on the main highway where the Germans threw in some of their strongest counter-attacks.

Two squadrons of tanks went in on the initial D-day assault at Courseulles and tanks from each squadron engaged beach defences at extremely close range as soon as they landed.

**Hit Gun Slits**

Second in command of a squadron which landed west of the inlet at Courseulles, Capt. Jake Powell of London, Ont., shot up one huge concrete emplacement by waddling his tank up close over the sands and banging 75-mm. shells through the gun slits. His tank received four hits but the western infantry had [illegible] chance by then to break [illegible] the wire and trench sys[illegible] and encircle the casement. Seventeen Germans surrendered and the rest of the garrison was dead inside.

Powell and his crew got into another tank after their was disabled and kept going.

This assault squadron was commanded by Maj. W. D. Brooks, Brantford. Another squadron commanded by Maj. D'Arcy Marks, Toronto, also came in on this beach after the first wave touched down.

Exit through the dunes was cleared despite enemy shell and mortar fire for the two squadrons and Headquarters held up on the beach. So Lieut. G. W. (Rep) Gordon of Orillia, Ont., was ordered to blow the armored cars out of the way. In his tank he charged at full speed across the minefield and cleared an exit. He didn't get a scratch.

The tanks then roared from the beaches through the sand dunes and into open country with the infantry.

**Through Grain Fields.**

German infantry were in the grain fields among standing crops and the tanks rolled through the fields spraying them with machine-gun bullets. More than 150 Germans were taken prisoner on those wheat-field forays.

Another squadron of this regiment landed on the beach just east of Courseulles Inlet. It was commanded by Maj. W. J. Duncan of London, Ont.

His tanks cleaned up Courseulles with the infantry and then advanced straight south through the fields just west of the River Mue.

North of Thaon, the squadron ran into concealed 88s and suffered some losses. However, they closed with the guns and knocked out eight.

Meanwhile, regimental headquarters and reconnaissance troops of light tanks commanded by Lt. W. A. A. Smith of Toronto followed up the advance. At Headquarters were Capt. Robert Rogers, Toronto, and two other officers, Lieut. Don Mills and Lieut. Grant Davy, both of London, Ont.

On the first night in France, headquarters even got its first prisoners. One was a German officer who was picked up riding a bicycle on the road and who feigned he was drunk when captured. Evidently he had been trying to flee south.

For a while Brooks' squadron held a section of the Canadian front all on its own and cooks, drivers and rear echelon soldiers were brought up to fight as infantry.

The heaviest fighting the unit saw came on Sunday, June 11, when this regiment and two companies of a Central Ontario infantry unit were ordered to attack south of Bretteville. Duncan's squadron and Marks' squadron did a flanking manoeuvre with Brooks' squadron and headquarters in reserve.

It had been learned that the Germans were preparing a heavy attack in that sector and the Canadians took the initiative to break up the attack before it got rolling. Canadian armor and infantry swept to the Caen-Bayeux highway, cut across the railway line paralleling the road and bumped right into the Germans as they were forming up for their attack.

Through orchards and over the fields there was bitter hand-to-hand fighting. It was a bloody action and the battle finally was broken off by both sides simultaneously.

The German losses were very heavy and the Canadian losses were considerable, too. But the 3rd Division's commander, Maj-Gen. R. F. L. Keller, assured the tanks and infantry that their gallant effort and sacrifice killed a strong German counter-blow which might have endangered the whole Canadian position.

## The Better Plan

*ALTON, Ill., June 21 (AP).—Bob McDaniels was having a bad day on the municipal golf course. "I could do better than this by throwing the ball around the course," he said. A golfing partner made a bet McDaniels couldn't do it in less than 72, twice par. McDaniels covered the 3,219-yard layout in 52 throws, putting on the greens as though he were shooting marbles.*

MORE ABOUT—
## Battles Raging
Continued from Page 1

and Canadian troops farther to the east, was quiet.

In the Cherbourg sector, the power drive from the south hammered against Four du Roule, on a hill at Cherbourg's outskirts and within a mile of the docks, and Fort Octeville, a little more than a mile to the west.

Cherbourg's great military port area, now exploding under German demolitions lies only two miles behind Fort Octeville.

The Germans were making a last ditch stand in these inner ring fortresses.

Heavy fighting was reported in the built-up suburban section of France's third greatest port.

The assault upon the forts raced forward from St. Martin le Greard, four miles south of Cherbourg, and advance units on the western flank drove to Acqueville, three to four miles west and slightly south of Cherbourg's city limits.

Fort du Roule, a major key to control of the besieged German stronghold, stands atop a 450-foot hill.

Smoke hung over the city as the trapped German defenders carried out hurried demolitions in the strategic harbor, now in plain view of the attacking American troops coming out of the hills surrounding their objective.

**No Navy Action**

Today's communique announced that the towns of Valognes, Les Pieux, Couville and Rauville la Bigot were in Allied hands, but the advance American line runs some distance beyond these points.

Despite German reports, the Supreme Allied Command said it has no knowledge that Allied warships were shelling Cherbourg from the sea and declared such an attack was unlikely.

The port is protected by seven heavy coastal forts which should be much simpler to take by land assault than from the sea.

A gale continues to blow in the Channel. Six-foot waves whipped over the invasion beaches, making unloading of supplies impossible for the time being.

Bad weather hampered aircraft over the battle area, but fighter-bombers blasted Cherbourg guns and forts. Many of the missions took to the air from landing grounds in Normandy.

In the Acqueville area the Americans stood less than two miles from the main highway leading out of Cherbourg to the tip of the peninsula to the northwest.

(A few hours later an NBC broadcast from London reported the Americans had plunged to a point within two miles of Cherbourg's city limits. The broadcast declared the fall of the port seemed imminent.)

**Noose Closing.**

As some American units battered against the city in a frontal assault from the south, others to the west and east drove up both coasts of the peninsula, closing a noose around from 25,000 to 50,000 Germans now left with virtually no chance of escape.

The Allied Command in a broadcast urged the trapped enemy to surrender. The alternative, the spokesman warned, was death.

On the British-Canadian sector, William Stewart, Canadian Press war correspondent, reported yesterday's main activity was made up of patrolling and minor local actions, after British units took long-contested Tilly Sur Seulles late Monday and drove southward a short distance.

Two avenues were available to the enemy garrison to withdraw from Cherbourg itself. One lay north-eastward to Cap Levy, the other northwestward to the peninsula's tip at Cap de la Hague. American long-range artillery was hurling shells into both roads.

**News Lagging**

Information given at headquarters lagged far behind the progress in the field. Headquarters communique No. 30, issued last night, reported Allied troops "attacking the outer defences" of Cherbourg and fighting on three sides of Valognes, 10 miles southeast of the port.

Field dispatches already had told of the capture of Valognes and penetration of the first of three rings of defences around Cherbourg, with the 9th Division plunging beyond St. Martin Le-Greard, four miles south of the port.

American columns made steady gains up both coasts of the peninsula in an effort to outflank the port. On the west advanced elements had reached Vasteville, only six miles southwest of Cherbourg. On the east other troops had pushed as far as Eglise de Grenneville, 13 miles to the southeast.

French Patriot scouts, attired in oddly-assorted uniforms, guided the Americans on the bloody path to Cherbourg. The Patriots drifted into the American lines, begging to assist in the city's capture.

"They know the country well and we see no reason why they couldn't help," an officer said.

Other Allied elements strung along the Normandy front of more than 100 miles were engaged chiefly with holding actions.

Americans south of Carentan pushed to within two miles of St. Lo, crossroad key to the whole of the Normandy peninsula.

Campbell Finance Corporation have a special loan plan without endorsers for married couples. To get from $20 to $1,000, only husband and wife need know. Why not take advantage of this friendly confidential service? Phone or call in and have a Campbell man show you how he can help.

REASONABLE RATES

| Cash You Get | Monthly Payments 4 | 6 | 12 | 15 | 18 |
|---|---|---|---|---|---|
| $ 20 | $ 5.35 | | | | |
| 50 | 13.13 | $ 8.93 | $ 4.73 | | |
| 150 | 39.39 | 26.78 | 14.18 | $11.67 | |
| 275 | 72.22 | 49.09 | 26.00 | 21.40 | |
| 400 | 104.79 | 71.17 | 37.63 | 30.94 | |
| 500 | 130.60 | 88.64 | 46.75 | 38.36 | |
| 1000 | | | 91.35 | 74.50 | $63.20 |

Campbell's have had over 16 years experience in making personal loans of every kind—quickly, without fuss or bother and in a friendly confidential way. There is a loan plan to suit almost everyone, whether married or single. Ask for details, without obligation. 42-22

CAMPBELL
FINANCE CORPORATION LIMITED

F. M. VIVASH, Branch Manager
169 Charlotte St. Phone 3529
(Above A & P Store)

# OBITUARIES

**MISS HENRIETTA NEEDLER**

MILLBROOK, June 21 (ENS) — The death of Miss Henrietta Needler, life-long resident of Millbrook, took place at the Nicholls Hospital, Peterborough, on Monday, following an extended period of ill health. Deceased was in her 75th year, and was the younger daughter of the late George Needler, and his wife, Ellen Stewart, highly respected residents of this community and its vicinity from pioneer days.

Miss Needler was educated in the local schools and also attended DeMille Ladies' College, at Oshawa; she was a member of St. Thomas' Anglican church, faithful in attendance and support, and active in the Women's Missionary Auxiliary, the Red Cross, and other organizations, as long as her health permitted. Possessed of a strong personality, and of a sterling Christian character, her cheerfulness during a trying illness, attended by much suffering, endeared her still further to a wide circle of friends, and while in good health, she carried on graciously with the generous hospitality which has always been a feature of the Needler homestead.

Deceased was one of a family of seven children, five sons and two daughters, of which but two members, Dr. G. H. Needler, retired professor of the University of Toronto, Toronto, and Alfred Allen, at home, still survive.

The funeral takes place from the family homestead, Anne street, today, the Rev. A. E. Chevis, rector of Cavan parish, having charge of the service. The pall-bearers include: Frank and Gordon Savigny, William Stewart, of Peterborough, George E. Burnham, Harold Tate and J. E. Allen, Millbrook. Interment will be in the family burial plot at St. Paul's cemetery, 4th Line, Cavan.

**MRS. ELIZABETH DEYELL.**

The funeral of the late Mrs. Elizabeth Deyell, 265 Park Street, was held today from the Nesbitt Funeral Home, Charlotte Street, with Rev. H. J. Mahoney of Knox Church officiating. Interment was in Little Lake Cemetery.

A member of many years standing in the Women's Liberal Association, she had been honorary vice-president during the past eight years, and vice-president for quite a few years before that, taking an active interest in the association's affairs.

Mrs. Deyell, whose husband, the late Dr. James D. Deyell, V.S., predeceased her 10 years ago, was born in Toronto the daughter of the late Mr. and Mrs. Alexander Rogers, and moved to Millbrook about 1894, after her marriage. She had been a resident of Peterborough since 1918 and was a member of Knox United Church.

She leaves a son, Dr. J. S. Deyell, of Ravenna, Ohio; while a daughter, Mrs. Ray Brown of this city, passed away in October, 1942. There are two grandchildren, Miss Mabel Maureen Brown and Stewart Andrew Brown, both of the city.

Pall-bearers were: Ray Brown, John Goodson, Osborne Smith, John Boyd, Percy Martyn and A. Webber.

MORE ABOUT—
## Naval Battle
Continued from Page 1

been reviewed again for close co-operation of the British with American forces in the war against Japan when it is possible to swing strength to the Pacific and away from Europe.

A Japanese naval spokesman was quoted in a Berlin broadcast today as saying Japan's air and naval forces "have successfully engaged an American fleet" but Tokyo radio in another broadcast to the homeland quoted an Imperial Headquarters communique as acknowledging "we have suffered considerable losses of ships and planes."

On embattled Saipan, in the Marianas, 1,500 miles southeast of Tokyo, the going still is tough. The American forces called on planes, artillery and guns of warships to help crack bitter resistance of an estimated 20,000 Japanese, a communique last night reported.

What may prove to have been the first preliminary blow of a showdown naval fight was struck Sunday from enemy aircraft carriers. Their planes, flying from the direction of the Philippines by way of Guam and Rota in the Marianas, lost 300 aircraft in trying to sink U.S. carriers and battleships of the invasion fleet. Last night, Admiral Nimitz told a press conference that not one combat ship was sunk.

He assured a press conference the United States 5th Fleet packs sufficient "power to be favorable to us in a decisive engagement," even if it is massed more than 1,000 miles beyond the U.S. advance naval base in the Marshalls and 3,800 miles from Pearl Harbor.

"We hope the Jap fleet will stay in that (Philippines) area," he said. "As long as they stay, we have a chance to get at them."

MORE ABOUT—
## Fuel Shortage
Continued from Page 1

due entirely to the introduction and enforcement of conservation measures.

The voluntary support of restrictions has resulted in essential needs being met. Gasoline consumption in Canada for all purposes in the year ended March 31, 1944, amounted to 814,246,820 gallons, against 624,997,390 gallons in 1939.

"Careful planning has provided gasoline available to the public in quantities sufficient to honor gasoline and fuel oil coupons which had been issued" the Minister said. "In that respect we are more fortunate than any other country."

Referring to the quantities of gasoline required by the armed forces, Mr. Howe said he had been advised that a pre-invasion estimate had indicated that Canada would have to move offshore this year four times as much aviation gasoline as she did in 1943.

MORE ABOUT—
## 8th Advances
Continued from Page 1

Luftwaffe division, which left Belgium June 10 four days after the invasion of France began.

This was the second German division to be diverted from the western front since the Allies' spectacular advance in Italy began, the 20th Luftwaffe division having arrived here previously from Denmark. Prisoners also have been taken in the same general area from the 16th S.S. division which was brought here from the Balkans.

On the east coast Allied troops reached the River Menocchia, about four miles north of the River Tesino, where they were the day before.

**Hit Aircraft Carrier**

Heavy rains limited military movements. The situation was unchanged on the 5th Army front, "except for minor tactical gains," said the Allied communique.

Medium bombers of the 1st Tactical Air Force severely damaged a 20,000-ton enemy aircraft carrier in the harbor of Genoa yesterday, it was announced today.

The ship was believed to be the previously damaged Italian carrier Regola, which was being refitted in the harbor.

The formation scored five direct hits on the vessel, which had not been in service since it was hit previously.

Tactical aircraft flew 750 sorties yesterday over the battle area and all returned.

The occupation of Perugia was carried out by a column led by 16th and 5th lancers, famous British cavalry regiments now armored.

**Take Many Towns**

Farther west, 8th Army trops were astride highway 71 northeast of Lake Chiusi and the towns or Chiusi and Cetona were cleared of the enemy.

Motorized forces were greatly handicapped by three days of heavy rains which made some roads impassable.

French forces on the right flank of the 5th Army ran into bitter resistance in some villages. Nevertheless the villages of Monticello, Seggiano, Vivvo d'Orcia, Bagni, San Felippo, Paucia, Palozzetta, Poggio Manje, Pantano and Campiglia d'Orcia were occupied.

The occupation of Grottommare, population 5,800, represented an advance of some 50 airline miles north-west along the coastal highway from the Ortona sector where the Canadian Crops spent the winter before being transferred westward to play an important part in the new offensive. The Canadians were taken out of the line for a rest after aiding in the breaching of the Gustav and Hitler lines and taking part in the fighting that preceded the fall of Rome.

**NIGERIAN LINE**

LAGOS — (CP) — A recent development in Nigeria was the setting up of a laboratory at Igumale to deal with investigations into lime and cement manufacture. The results indicated the presence of a large quantity of high grade limestone.

# Parties Approve Department On Post-War Plans

By FRANK FLAHERTY
Canadian Press Staff Writer

OTTAWA, June 21.—(CP).—All parties in the House of Commons went on record yesterday in favor of a department of government to handle post-war reconstruction.

As Canadian soldiers battled in the first phases of the invasion of Europe Prime Minister Mackenzie King put forward a bill to set up the new agency and pictured it as another step in a program of post-war planning which has been proceeding since war started.

While all groups in the House endorsed the idea of having a department spokesmen for the C.C.F. and Social Credit groups were sceptical about whether the government program would meet the needs. M. J. Coldwell, C.C.F. leader, complained the department would be merely a co-ordinate agency and would not take control of Canadian resources and plan their development.

Walter Kuhl (SC-Wetaskiwin) objected to post-war emphasis on employment and thought with modern machinery there should be more unemployment or leisure. Fewer people working a four-hour day could provide all with incomes equivalent to $4,000 a year if appropriate financial steps were taken.

G. Wood (L-Brant) said that as a farmer he could not understand the Social Credit party's claim that the post-war problem would not be one of providing employment, but one of distributing goods and leisure.

He said Mr. Kuhl had stated that by working four hours a day four days a week enough goods could be produced to supply all the needs of the Canadian people.

Despite differing approaches by individual speakers the general theme was that after the war the same degree of full employment and income should be maintained as in war. For the accomplishment of this purpose Mr. King relied on a greater degree of economic collaboration between nations and greater co-operation between governments in Canada.

There were two reasons, he said, why it had been possible to accomplish things in war that hadn't been accomplished in peace. All the United Nations worked to a common objective in wartime and within Canada the Federal government under emergency powers was able to carry out its policies whereas in peacetime it frequently had to obtain consent of the provincial governments.

**A Broad View**

In peacetime instead of working for the expansion of trade countries too often tried to provide prosperity for their own people by taking away employment from peoples in other countries.

"If as a group of nations interested in having world peace," he said, "we can help to develop trade throughout all parts of the world we shall perhaps be taking the most effective of all steps in the direction of bringing about those conditions which for Canada particularly it will be necessary to establish if we are to have the development of our great primary industries carried on to the extent it should be."

Mr. King said he contemplated no difficulty in obtaining the money which will be needed to carry out post-war reconstruction programs, and he expressed the hope the money could be obtained without increasing taxation or the public debt.

**Expects Boom**

Mr. King said during the war the country has raised money through loans and taxation mainly for purposes of destruction of property, of community and national life, and of human lives.

"When the whole picture is reversed, and it comes to a matter of carrying out constructive work, work for the rebuilding of communities, the necessities and conveniences and luxuries of life, there is going to be a demand for employment the like of which could Mr. King.

"And where you get demands of not arise at any other time," said this kind for labor, I do not think one need fear about the increase of the public debt or taxation to accomplish these things. If we can get a demand for labor and goods and commodities and things which are constructive, I believe the nation can go ahead with the great work of construction and reconstruction and at the same time reduce its taxation and reduce its debt."

Prosperity was not something which one nation could enjoy by itself. It had to be shared. As the nations got this larger conception they came closer to ensuring the fullest possible employment of their people.

**Wants Conference**

During the war the Federal government had been able to act for the whole of Canada in war measures.

"I hope and believe," he said "that as a result of what has happened during the war, the co-operation which the Federal government has had in very large measure from the Provincial governments, and in consequence of the conferences still to be held between the Provinces and ourselves, we shall work out some means whereby we can, in the period after the war, secure still greater effort."

Mr. King said he hoped the Dominion-Provincial conference would be held soon and would squarely face some of the post-war problems. If the session continued until December, he told Gordon Graydon, Progressive Conservative House Leader, he thought the conference should not wait for the end of the session. He was not able to give a date but wanted it at a time when all Provinces could attend.

**Budget Ready Monday.**

Before the House turned to discussion of the proposed Department of Reconstruction, Finance Minister Ilsley announced that the budget would be brought down Monday at 8 p.m., E.D.T., and third reading was given to a bill setting up a Veterans' Affairs Department to petroleum supply position '; hm handle all matters concerning ex-service personnel.

Munitions Minister Howe, reviewing the petroleum supply position, said that unless the Allies win a quick and overpowering victory further curtailment of gasoline and other petroleum fuel supplies for the public was probable.

Several members of the Commons Reconstruction Committee which worked on post-war problems for two sessions and recommended creation of the Department spoke after Mr. King moved the second reading.

Gray Turgeon (L-Cariboo), the chairman of the committee, warned that the people are not in a mood to permit their representatives to waste time reaching decisions either on financial liabilities or constitutional rights. They wanted action in time to meet the situation.

Clarence Gillis (CCF-Cape Breton South) said he was afraid of those who talked much of international measures which would assure more trade and employment. It was up to Canada to regulate its internal affairs.

This view was challenged by Paul Martin (L-Essex East) who said it was not in harmony with previous speeches by Mr. Gillis or Mr. Coldwell. The greatest possible hope for satisfactory conditions after the war lay in the closest collaboration between nations.

NEW FASHION NOTE IN ROME—This Roman girl, letting curiosity get the better of her, fingers a kilt worn by Pipe Major William MacConnachie after massed pipe bands played in Rome. Surveying the vast historic Coliseum with MacConnachie is Pipe Major William Boyd.

MORE ABOUT—
## Allied Armies
Continued from Page 1

ber of these pilotless missiles while on the other side of the channel.

Top Tempest scorer to date is an English flier, Flt. Lt. A. R. Moore.

The Tempests do not wait for these flying bombs to cross the channel. They are constantly patrolling the skies in this south coast area. There is complete ground and air co-operation and when the flying bomb comes into sight the Tempests, travelling in pairs, zoom after them.

At first pilots of the Tempests used to fire from 400 yards but they have altered tactics and now fire from 100 yards.

MORE ABOUT—
## Rocket Bases
Continued from Page 1

scription."

Along with the Pas de Calais bomb launching platforms German gun casements defending the tip of the Cherbourg peninsula and a stubborn coastal battery at Houlgate, near the Allies' east flank, were bombed both yesterday and last night.

Flames mounted high after the attack on the railroad junction of Chartres, 80 miles southwest of Paris, and trains on the Chartres-Lemans line were strafed.

Capping five months of hammering at the Pas de Calais area by the Allied Expeditionary Air Force alone—not counting the heavy bomber attacks — in which 10,000 tons of bombs were dropped in the course of 420 attacks by a total of 23,500 planes, R.A.F. planes of various types blasted 10 separate rocket bomb bases yesterday.

## Beaufighters Fire Nazi Destroyer

CAIRO, June 21—(CP)—Rocket-firing R.A.F. Beaufighters scored hits on a German destroyer and a large explosion resulted in an attack yesterday in the eastern Aegean, Middle East headquarters reported today. Cannon shell hits were seen on vessels escorting the destroyer.

Other Middle East aircraft started fires in the harbor at Kalamata in southern Greece. From these and other operations, including an attack on Rhodes Harbor, one aircraft is missing.

## New Roundup

ON THE FRENCH-SWISS FRONTIER, June 21—(AP)—The Germans have arrested all males in Bellegarde, centre of last week's raid by the French Maquis, and held several hundred of them to-day as hostages against further Partisan violence. More than 100 were reported executed in Northern France after a series of sabotage attacks.

## Bus Depot Fire

HAMILTON, June 21 — (CP) — Fire, believed to have been caused by spontaneous combustion, last night swept through the Canada Coach Lines garage here, destroyed expensive machinery and badly scorched two buses before it was brought under control. Fire department officials said damage might run as high as $20,000.

# Flier Survives Crash Landing

LAKEFIELD, June 21.—(ENS).—A/LA. William R. Kempte, student flier from Bermuda stationed at the R.A.F. Fleet Air Arm Naval Station, Norman Rogers Airdrome, Kingston, brought his plane down on the farm of Elmer Northey just south of the Lakefield Fair Grounds after a near brush with death Tuesday afternoon.

Flying a Harvard Trainer on a cross-country solo flight from this base the airman got into difficulties in low-lying rain clouds shortly after 3.30 p.m. His plane went into a spin and was brought out of it a bare ten feet above the ground. Expert manoeuvring enabled A/LA. Kempte to hedgehop several trees, and after circling the village, to bring his ship down in Mr. Northey's wheat field.

In taxing across the field, the Trainer sustained its only damage. The wheels struck a soft spot, making the nose dip and bending the tip of one propellor blade, the airman was unhurt.

On telephoning his base, A/LA. Kempte was given orders to stay with the plane, and early in the evening his instructor flew over and dropped a message telling him to stand by until mechanics arrived. It is expected that the plane will be flown off the field sometime during the day.

**A LAKE COUNTRY**

Lakes and rivers are more numerous in Finland than in any other European country.

Let us select at random the names of a thousand men from the records of the Great-West Life. Suppose that all of them in 1909, at age 25, purchased a $5,000 Twenty Payment Life policy, kept it in force and allowed the dividends to accumulate. Now here is what would have happened to these men between 1909 and today.

**In 1914**
22 have died before reaching age 30. Each of their families received $5,000 from the Great-West Life, plus accumulated dividends, although premiums paid averaged only $434.

**In 1924**
Another 46 have died, their dependents receiving $5,000 plus the profits that had accumulated. These men had paid into the Company an average of only $1,524.

**In 1934**
Another ten years have passed and another 71 men have died. The Company paid out $5,000 in each case, plus accumulated dividends, although the premiums received averaged only $3,734.

**In 1944**
138 men, between the ages of 50 and 60 years, died in the past ten years. Their dependents also received $5,000 plus dividends. Premiums paid amounted to $2,850 in each case.

723 are still living—age 60. They still have $5,000 insurance protection, as they have had over the entire 35 year period. Each has paid into the Company $2,850 and yet the cash value of each policy has grown to $5,165, plus substantial accumulated dividends.

That is the way life insurance works. Many persons pay into a common fund. The dependents of those who die are protected. The policyholders who live receive benefits later on. Insurance is "all for each and each for all". No man can afford to be without life insurance.

*The* GREAT-WEST LIFE ASSURANCE COMPANY

F. B. SARGENT
District Manager — Bridgeway Bldg., Peterborough

LIFE INSURANCE - ACCIDENT & HEALTH - GROUP INSURANCE

# Pruritis—Intense Itching

**Relieved quickly by this Medicinal Ointment**

There are two forms of itching which are especially distressing. First pruritis vulvae—from which only women suffer and second pruritis ani—itching at the rectum from piles, pin worms or varicose veins.

The causes of both these forms of intense itching are often difficult to locate but what you do want, at once, is relief from the severe and depressing itching.

Then let Dr. Chase's OINTMENT help you for it brings relief almost as quickly as applied. Once used it will always be kept at hand for quick use when the need arises. 60 cts. a box. Economy size jar $2.00.

**Dr. Chase's Ointment**

# uneral Held or Late .B. Wood

CAMPBELLFORD, June 21 (ENS) The funeral of the late Harold Wood was conducted from his idence at Trent River.

he deceased gentleman was born the homestead sixty years ago, son of the late Ridley Wood and a Jane Elliott. He was well wn in this district having taken prominent part in community vice of all kinds. He was presi- t of the Northumberland Trus- and Ratepayers Association, for many years he taught ool.

e was also active in Sunday ool and church work and was a minent member of Trent River ted Church. The late Mr. Wood been president of the Camp- ford Chees Board and was y.-Treas. of the Trent Bridge ese and Butter Co.

e was a member of Havelock ge A.F. and A.M. a shriner, and aunch Liberal in politics.

urviving are his wife, formerly ie Hutchinson, one daughter e and two grandchildren, Gen- ve and Grant Milne.

## ce People

ONDON, Ont., June 21 (CP)— Frank Wilson, R.C.M.P., suf- a black eye, badly cut ear other bruises, and special In- constable Lige Ninham was en up when the two were at- ed at a wedding party on the da Reserve yesterday after they called to break up a minor . Cecil Hill, 36, and Florence , 2?, were arrested on charges ssaulting a peace officer.

# Obituary

**MRS. JOHN PIRIE.**

CAMPBELLFORD, June 21. — (ENS). — After an illness of some duration, Elizabeth Noonan, wife of John Pirie, passed away on Saturday. Born in Percy Township, daughter of the late Elizabeth Cleary and John Noonan, she was married 16 years ago to John Pirie of Seymour Township. Besides her husband she leaves two daughters, Rosemary and Lorraine, also five sisters, Mrs. T. J. Crowley, Hastings, Mrs. Ed. Forrestall, Seymour, Mrs. D. Welsh, Hastings, Mrs. John Kelly, Belleville and Sister Elizabeth Marie, Peterborough, and four brothers, William and Harry o Hastings, James of Detroit, and Patrick of Buffalo, N.Y.

The funeral was held on Tuesday at St. Mary's Church, th Rev. J. P. Collins officiating. The pallbearers were P. J. Sarginson, H. McFaul, Hector Arnold, Albert Tinney, and Lorne Barnum.

# Red Cross Dance Has Door Proceeds Of $100

ROSENEATH, June 21—(ENS)——In the draw for the fancy quilt donated to the Red Cross by Mrs. Frank Nichol, honorary president of Alnwick Red Cross branch, and made at the Red Cross dance, Miss Olive Sherwin, Roseneath, was the winner. Tickets sold amounted to $24.70 and to the three girls selling the largest number of tickets, the society gave necklaces. Their names, arranged according to number of sales, were: Lois Dowler, Pauline Down and Gene Brown.

Door receipts at the dance were approximately $100. Although the electric storm which passed over the district during the night caused a blackout, the entertainment proceeded as lights from cars at the large entrance of the agricultural hall, where the dance was held, substituted until the power was restored.

# Cobourg's Clerk Is Asked For Resignation

COBOURG, June 21—Town Clerk Alex W. Young, who for many years has been municipal clerk and treasurer, and who has been ailing for almost a year, was asked to resign by the town council at its meeting Monday night and was placed on three-quarter pay until September 1st. The finance committee was delegated to bring in a report on the qualifications necessary for a successor to Mr. Young.

Mr. Young, who has been in the service of the town for 22 years, said that the action of the council in asking for his resignation was the first intimation he had had that the council wanted his services terminated.

**Introduced Resolution**

A motion of Councillor Reuben Jackson, seconded by Councillor Clara Delany, introduced the matter of the resignation. It read as follows:

"That owing to the prolonged illness of A. W. Young, it is the desire of this council that Mr. Young send in his resignation on or before July 30 as this council feels Mr. Young incapable of fulfilling his work as town clerk any longer. We feel very deeply for Mr. Young and appreciate his past services and it is not our desire to be harsh with him, but we have a duty to perform to the ratepayers of the town of Cobourg. Therefore it is our duty to protect the best interests of the town."

Mayor Jack Burnet said that he did not like to see the resolution voted upon as all the council were not present and Councillor Delany in reply said that the council should all be present. She said that she had understood that the matter was to be cleared up by June 30. Mayor Burnet commented that Selective Service entered into the picture as the position was in B category.

"I feel very kindly to Mr. Young but I also have a duty to the town", observed Councillor Jackson.

Mayor Burnet suggested that Mr. Young served through July and August at a reduction of 50% in pay. Reeve Robert Love moved that the salary be cut to that extent but his motion was not seconded.

Hattie Hawkey, acting clerk, told the council at this point that she would rather see her salary cut than Mr. Young's.

"It is June 19 now, I doubt if Mr. Young could be replaced by June 30" said the mayor.

"I don't think Mr. Young should go, but should be kept on until a new man has been obtained," commented Reeve Love.

On motion of Councillor Alan Field, second by Reeye Love, a resolution carried which would reduce Mr. Young's salary by 25%.

Another resolution carried, moved by Reeve Love and seconded by Councillor James Rollings, that the Finance Committee be asked to bring in a report setting forth the qualifications of a successor to Mr. Young.

Council also passed a resolution instructing the tax collector to list tax arrears with the view of a tax sale.

# Campbellford To Have Holiday On July 3

CAMPBELLFORD, June 21 (ENS) — At a special meeting of the Council, Monday, July 3 was declared a civic holiday, following the receipt of a widely signed petition from the merchants and business men. They also decided that in the future street dances will be held on Bridge Street and not on Front street as formerly.

FIRST CANADIAN NURSES IN FRANCE!—The first Canadian women to arrive in France since D-Day were two R.C.A.F. nursing sisters, Winnifred Pitkethly of Ottawa, Left, and Molly Mulholland of Georgetown, Ontario. They landed with the main party of an R.C.A.F. mobile hospital supervised by Wing Commander J. M. Growse of London, Ontario. The above picture, taken just before the field hospital unit crossed to the invasion coast, shows the two Ontario girls with the hospital mascot. After a "wonderful" crossing of the Channel the girls pitched in with the rest of the unit to put up tents and unload vehicles.

# Lyttleton Gives House Apology

LONDON, June 21 (AP) — In a personal apology to the House of Commons, Capt, Oliver Lyttleton, Minister of Supply, disclaimed today any intention of saying in a speech yesterday that United States lend-lease aid to Britain had forced Japan into attacking Pearl Harbor because, he declared, such a statement was "manifestly untrue."

Capt. Lyttleton explained that in an interpolation in a speech which he delivered before the American Chamber of Commerce he had merely tried to make clear Britain's gratitude for aid given her by the United States before the Japanese attack upon Pearl Harbor.

He concluded:

"I want to make it quite clear that I do not complain of being misreported and that any misunderstanding is entirely my own fault.

"I ask the House to believe that the fault was one of expression and not of intention, and I hope that this apology will undo any harm the original words may have caused here or in the United States."

## Air Ace Killed

ST. LOUIS, June 21—(AP)—Capt. Forrest O'Brine, 48, who with Dale Jackson established a world record for endurance flying in August, 1930, was killed late yesterday in a plane crash at El Paso, Tex., the Globe Democrat said it had learned from the public relations officer at Biggs Field, Tex.

# Cobourg Padre Hailed As Hero

CAPT. R. L. SEABORN

COBOUNRG, June 20.—(ENS).—Capt. Robert L. Seaborn, M.A., B.D., chaplain of a Canadian unit that stormed and captured an important bridge from the Germans on the Caen-Bayeux railroad in the Tilly-Sur-Seulles district of France, is being hailed as a hero by his men. During the terrific fighting necessary to take the bridge Capt. Seaborn, although wounded himself, worked with first aid parties in carrying out and attending to more seriously wounded cases.

Born in Toronto, a son of the late Rev. Richard Seaborn, for many years rjector of St. Cyprian's church. Capt. Seaborn was at one time assistant at St. James' Cathedral and was appointed rector of St. Peter's church. Cobourg, in 1941. He was one of the most popular of the younger clergy of the Anglican Diocese of Toronto and before going overseas as a chaplain was offered a chaplaincy in the R.C.A.F.

# Northumberland Crops Looking Good

COBOURG, June 21.—(ENS). —"In general, farm crops have seldom looked better," declared Ralph C. Banbury, agricultural representative for Northeumberland county in a recent comment on county crops. He stated there is some concern in wet areas owing to the frequent showers and it is possible that crops on poorly-drained land may suffer. On the other hand, up until a week ago, the hay crop on old meadows did not look very promising and this moisture is just what is needed to bring along good supplies of roughage. Supplemented by supplies of milk from shippers to Toronto, most cheese factories are handling much more milk than last year. In spite of the poor grain crop surprisingly little lack of feed is evidenced in hogs and poultry, with more than normal numbers going to market. Transplanting of tomatoes has been very satisfactory with losses from frost lighter than was feared. The set of apples is good and with most orchards having received better attention than ual a fair crop of clean fruit could be expected. Strawberries are ripening generally throughout the county and are selling up to 40 cents per quart box to the consumer. Weather conditions have been ideal and this crop may be sufficient to give housekeepers a chance to build up their preserves Mr. Banbury said.

# Quebec Youths Stampede Buck Meeting

QUEBEC, June 21 (CP)—Sgt. Auguste Rochette of the Quebec city police said last night that Tim Buck, national leader of the Labor-Progressive Party, had left the city after being followed for some distance through the streets by crowds who had been present at a political meeting called by the party.

Buck, along with other speakers scheduled to be heard, was escorted from a hall on downtown St. Vallier St. by police, after a group of youths had prevented the meeting from starting.

Youths who followed along the street threatened to give Buck "a beating he will remember for a long time."

Several Buck supporters dashed into the Cloutier undertaking parlor and constables blocked the door. During the excitement the leader was placed in a police auto and whisked away.

"Crowds followed Buck through the street and we picked him up in a radio car," Rochette said. "He has left town by now."

He denied reports that Buck had been molested by the crowd.

**Praised by Alderman**

After the Labor-Progressive leaders left the hall the youths remained for a few minutes and then adjourned to a near-by hall, where they heard speeches from their own leaders.

Alderman Alphonse Boutet, in an address to the youths, congratulated them for "chasing out the Communists." He added that if any of the youths had been arrested for their action he would have "used my influence with Judge Morin (City Recorder Emile Morin.)"

An unidentified soldier shouted "You're a Fascist" when Leo Paul Savard addressed the youths, and when he was surrounded by a belligerent crowd, he took refuge in a near-by police station. Later he was escorted from the scene by military police who arrived in a truck.

The meeting had been called to nominate a Labor-Progressive candidate for Quebec East constituency to run in the next Federal general election.

The youths interrupted the meeting at the start by singing O Canada, Alouette, Vive la Canadienne and other French-Canadian songs.

Mr. Buck was scheduled to be the principal speaker at the meeting, but when Paul Moisan of Quebec, chairman, called the meeting

(Continued on Page 12)

Choose

C.I.L. Paints

'Look for the Trademark'

**Prepared Paint**
Highest quality house paint.

**Trutone White**
A brilliant white exterior house paint—and stays white.

**Interior Gloss Enamel**
**Semi-Gloss Enamel**
**Flat Wall Paint**
Three sheen for interior walls and woodwork.

**"Cilux" Enamel**
"One Coat Magic" for walls, woodwork, furniture and floors.

**"Delux" Super White Enamel**
White and stays white.

**Floor, Porch and Dodo Enamel**
For interior and exterior use on wood or cement.

**Old English Oil**
A general purpose clear finish and sealer.

**Varnishes and Stains**
For all purposes.

**The Kingan Hardware**
COMPANY, LIMITED
167 Simcoe St.



**Use CERTO and get ONE-HALF MORE JAM or JELLY from the Fruit you buy**

MAKE your jams and jellies with Certo this season and you'll put *50% more jam or jelly* on your pantry shelf than you will if you use the old-fashioned, long boil method.

And with Certo you'll not only get *extra quantity* but *extra quality*, too. For Certo jams and jellies taste far better—look more appetizing. You make them in about one-third the time and you get *sure* results.

A pound of jam or jelly made the Certo way contains no more sugar than a pound made the old, long boil way.

*Why Certo is Such a Help in Wartime*

**CUTS DOWN BOILING TIME**
Making jam and jelly with Certo is quick and easy. For jam you need only a one to two-minute full rolling boil . . . for jelly only a half-minute to a minute. This saving of your time, energy and fuel is important in wartime.

**MORE JAM OR JELLY**
The Certo boil is so short that practically no fruit juice can go off in steam as it does during the old-fashioned long boil. The saving is so great that you get about *one-half more* jam or jelly without any increase in the amount of fruit you use.

**NATURAL TASTE AND COLOUR**
The short Certo boil does not affect natural fruit taste and colour as long boiling does. Jams and jellies made with Certo retain all the luscious taste and colour of the fresh fruit.

**SURE RESULTS—NO GUESSWORK**
With Certo you get a book of tested recipes—a different recipe for each fruit. Follow *exactly* the recipe for the particular fruit you are using and you can't go wrong. You'll make delicious jam or jelly with the greatest of ease.

**WHAT CERTO IS**
Certo is fruit pectin—the natural jellying substance in fruit—extracted from fruit in which it is most plentiful. It allows you to make jam or jelly from fully ripe fruit instead of the under-ripe fruit called for in old-fashioned recipes.

*Look for Book of 72 Tested Recipes under the label of every Certo bottle.*

A Product of General Foods



**FLAVOR DID IT!**

*Dominion-wide swing to finer coffee sends Chase & Sanborn sales up up up*



**MASON'S**

**BY GOSH-**

*The kiddies will soon be out of school . . . and it's time to get ready for the cottage. Here are some suggestions of what you will need—*

| | | |
|---|---|---|
| PAPER TOWELS | Pkg. | 15c |
| SERVIETTES | Pkg. | 15c |
| TOILET TISSUE | 3 Rolls | 25c |
| Gillette's Lye | Tin | 12c |
| POLIUM FOR POTS AND PANS | 2 Pkgs. | 25c |
| LAVOLINE POWDER | Pkg. | 10c |
| OLD DUTCH CLEANSER | Tin | 11c |

| | | |
|---|---|---|
| HANDY Ammonia | 2 Pkgs. | 13c |
| ARM and HAMMER Washing Soda | 2 Pkgs. | 15c |
| CHLORIDE OF Lime | Tin | 10c |
| FOR WASHING P & G Soap | 2 Bars | 11c |
| EASY ON THE SKIN Lux Soap | 2 Bars | 13c |
| LUX, CHIPSO or RINSO Soap Flakes | Med. Size | 24c |
| SCARFE'S Floor Wax | lb. Tin | 41c |
| 25, 40, 60-WATT Electric Bulbs | Each | 15c |

YORK CHOICE QUALITY NO. 5 **PEAS** 20-oz. Tins **2 for 27c**

AYLMER CHOICE QUALITY **KERNEL CORN** 20-oz. Tins **2 for 27c**

AYLMER CHOICE QUALITY **Tomatoes** 28-oz. Tin **14c**

FRESH FRUITS AND VEGETABLES

**Oranges** SIZE 288's Doz. **29c**

**Carrots** 3 lb. 19c
**Spinach** lb. 5c
**Cabbage** 2 lb. 17c
**Leaf Lettuce**
**Radishes**
**Tomatoes**
**Cucumbers**
**Head Lettuce**
**Strawberries**

*CHOICE MAPLE LEAF BRAND*

**MEATS**

*—RED BRAND BEEF—*

| | | |
|---|---|---|
| BLADE ROAST | lb. | 27c |
| SHORT RIB ROAST | lb. | 29c |
| BONELESS POT ROASTS | lb. | 25c |
| PRIME RIB ROLLS | lb. | 42c |

*—CURED MEATS—*

| | | |
|---|---|---|
| TENDERSWEET HAMS, half or whole | lb. | 38c |
| BONELESS HAMS | lb. | 48c |
| BONELESS PICNICS | lb. | 40c |

*—YOUNG SWEET PORK—*

| | | |
|---|---|---|
| SIDE PORK, piece . . . . lb. 28c; sliced | lb. | 30c |
| FRESH PICNICS | lb. | 27c |
| LEAN FRESH HAMS | lb. | 29c |

*—VEAL—*

| | | |
|---|---|---|
| STEWING VEAL | 2 lb. | 25c |
| LOIN VEAL CHOPS | lb. | 49c |
| VEAL STEAK | lb. | 40c |

*Mason's* GROCERY STORES

# The Examiner

The Peterborough Examiner, published each evening by Peterborough Examiner Limited, Office Hunter and Water Streets, Peterborough, Ont.

W. RUPERT DAVIES, President
H. L. GARNER, General Manager
G. WILSON CRAW, Managing Editor

Subscription Rates 20c per week in City of Peterborough delivered by carrier; $7.00 per year on Rural Routes; $8.00 by Mail outside Canada.

Members Canadian Press; Audit Bureau of Circulations; Canadian Daily Newspaper Association; Empire Press Union; Ontario Provincial Dailies Association.

TELEPHONE 4641
Private Branch Exchange to all Departments

*Minorities are the stars of the firmament; majorities, the darkness in which they float.* —*FISCHER.*

WEDNESDAY, JUNE 21, 1944

## The Seige Of Cherbourg

American forces in the Normandy peninsula have now cut off Cherbourg and are laying seige to it. The prize is a great one, for Cherbourg is a magnificent harbour and could be of the utmost value to the Allies. It is known that a considerable German force is in possession of the city, and estimates of its numbers range between 25,000 and 50,000 men. It will not be easy to take Cherbourg, but it will be ours eventually.

The American forces have a stranglehold on Cherbourg, and the first attempt of the enemy forces to break the hold resulted in very heavy German losses. The Germans will make the best stand they can, but it is most unlikely that they will receive any reinforcements. The trap is so complete that no relieving force could hope to break it.

Allied troops will clean out the Cherbourg trap as quickly as they can, but we need not expect them to do so with lightning speed. We want Cherbourg for our own use, and therefore we must take care not to blast it to pieces; when the city is ours we shall want to make use of the port with as few repairs as possible. Consequently the attack on the Germans will not be as violent as if we had no interest in the country taken.

A reliable report says that Allied forces have already taken 15,000 German prisoners in Normandy. When Cherbourg falls at least another 25,000 men will be either dead or in our hands. These figures are desperately important to the Germans, for their manpower is now very thinly spread. In the present campaign in Italy our forces took 22,000 prisoners in three weeks, and this great loss accounted to some extent for the subsequent German demoralization and flight. The loss of forty or fifty thousand men in Normandy will count heavily against them.

It is clear that the manpower problem is grave with the Germans. There are many foreigners in their Atlantic Wall defences, which may mean that German troops are being saved for the final fight nearer home. The Germans claim to have 8,000,000 men under arms. Of these perhaps half are in the supply service or doing duty as occupation troops. Two or three million are on the Russian front. And on the Western Front our men have encountered Japanese troops and women snipers. And not only is Germany short of men; she appears to be short of transport as well, for horses are being used extensively in the supply service in Normandy.

The fall of Cherbourg will be a great day for the United Nations' cause, and the noose draws tighter every hour. The Germans are now experiencing those bitter, losing battles of which we had so many in the early period of the war.

## A Surprise For Japan

The industrial centres of Japan have been bombed by what is described as "a sizeable task force" of American planes, the new B29 Super Fortresses; this is the beginning of a very serious phase of the war for Japan. It has been a long time in coming, but in this war we have learned to wait. In 1940 Britain had to 'take it' because she was not in a position to 'dish it out', and that continued to be the state of the United Nations for two full years; then, after great industrial and military efforts we had the men and the equipment to begin giving the enemy a little of his own back. The preparations for the present assault on Occupied Europe are the result, literally, of years of planning and working. Similarly the United States entered the war at a time when she was not ready to fight, and in the Pacific her soldiers and sailors have been making shift with inadequate weapons for some time. The B29, with which American airmen have just struck at Japan, was ordered into production in 1941, and it did not begin to be produced in quantity until this year. It takes a long time to get ready to fight a great war, and meanwhile someone has to hang on, and bear great hardship; the Americans and we as [illegible] must honour the men of Guadalcanal, Tarawa and Kwajalein and the heroic Australian forces, who did the fighting while the B29 Super Fortresses were being built.

We do not know much about the B29, and we shall not be told much for a while. It is better that the Japs should make their own discoveries about it. But we do know that it has the longest range of any plane made, that it cruises at a speed comparable with that of a fighter plane, and that it carries the heaviest guns ever mounted on a plane; it has four 2,200 horse-power engines, and it carries more bombs than any other bomber. On the basis of what we know about other planes, this means that the B29 flies at more than 300 miles an hour, can travel more than 3,000 miles on a round trip, and carries more than eight tons of bombs. Quite a gadget!

The Japs are reported to have moved some of their vital war industries to Occupied China. But the bulk of Japanese shipyards, steel works, and plane factories are still on the two southern islands of Honshu and Kyushu. The first raid of the B29s is reported to have put the biggest steel works in Japan out of commission for at least a month.

It has been said many times that the end of the war in Europe will merely mean an intensification of the war in the East. We do not think that Japan will be able to hold out long against the forces which the United Nations have built up during their years of laborious planning and waiting.

## But Why Worry?

In a recent issue of *The Saturday Review of Literature* Mr. Waldemar Kaempffert writes about the faking of antiques, by manufacturers whom he calls "the world's most cultured crooks". Furniture faking, says Mr. Kaempffert, is a large and profitable business, and he quotes an English furniture expert as saying that fully 80 per cent. of the furniture sold as 'antique' is no such thing.

Of course these fake antiques are not all of entirely modern manufacture. In an 'antique' chair, for instance, the back and arms may be genuinely old, and the legs and seat may be clever fakes. By the time the antique manufacturer has treated them with substitutes which stain and age the wood, and has made a few realistic cracks and wormholes in them they look old enough to deceive all but the most expert eye.

But the question which occurs to us is, why worry? If an antique piece which you have bought is handsome, beautifully proportioned and satisfactory to you, what does it matter whether it was made in 1730 or 1930? If you want a chair to sit in you will probably find that a new one is stronger than an old one, and if it has the grace of the old combined with the strength of the new you have the best of both worlds. No room is so uncomfortable, so uneasy for both host and guest, as that which is furnished with guaranteed, but rickety, antiques; the host fears that his treasures may come to grief, and the guest hardly dares stir in his chair for fear of breaking something which is irreplaceable.

We have an heretical fondness for good fake antiques. They look old enough to be interesting; they are made on the best and most beautiful models; they are new enough to be strong and capable of easy handling. Being possessed of a strong imagination and a love of comfort, we can be completely happy in a room full of fake antiques which have good sturdy legs.

## NOTE AND COMMENT

Most of the things you fear never happen, says an optimist. Yes, but a lot of things you never dreamed of do.

If you can make a better mousetrap the world will beat a path to your door, says a sage. And if you can bait the trap with a piece of prime old cheese, so much the better.

A popular paper, we read, will carry an "autobiography" of President Roosevelt's dog, Falla. We don't know the title, but we think that *Diplomatic Pooch* might fill the bill.

Someone has estimated that the cost of killing a single German in this war is about $60,000. A terrible price for something which cannot be regarded as either a pleasure or a luxury.

Hitler has personally given an order that the word 'catastrophe' may not be used in German communiques. Still, a few Nazis may remember the word for the unmentionable thing when it happens.

"Iceland Is Free", says a headline. Well, that is as it may be. Iceland no longer owes allegiance to the King of Denmark, and is a republic. But as the events of the past twenty years have shown us, monarchy or republicanism as a label has nothing whatever to do with the amount of freedom which a country may enjoy.

## Good Words For the Clerisy

By SAMUEL MARCHBANKS

NO, the heading of this article is not a misprint for "Good Words For The Clergy," although the clergy are heartily recommended to read the book which I propose to review; that book is "Just Another Word" by Ivor Brown, the British critic and essayist, who collects words as other men collect butterflies or postage stamps. The words which Mr. Brown writes about so pleasantly in his book will be of interest to all the clerisy—that is, the whole body of educated and cultivated people. 'Clerisy' is a good English word for the clumsy and discredited "intelligentsia," which the Leftists have chosen to describe anyone who agrees with their views. Anybody who likes to choose and assay the words which he includes in his vocabulary, and is not content with a garboil of journalese, slang and the false gold of Hollywood and the radio will find "Just Another Word" a delightful and profitable book. It is the sequel to "A Word In Your Ear," which I have not been able to get hold of; if it is as good as its successor they are a precious pair indeed.

◆ ◆ ◆

THERE are people who care little for words, and to them one word is as good as another; they are comparable to people who are tone-deaf, or who cannot distinguish among colours. There are people who have no taste in words, and who snatch at the longest and gaudiest because they hope to give an educated air to their speech or writing in that way. They are the people who like to say "rehabilititate" instead of "renew"; they "contact" their furnace man and "locate" their tooth brushes; they "finalize a commitment" where better men finish a job; they rarely have any complete understanding of the words they use so freely, and with them language ceases to be a means of exchanging thoughts, and becomes a kind of smoke-screen which frequently conceals shoddiness, poverty, or complete lack of thought. And finally there are the people who like words for their sounds and their shades of meaning, and who try to write and speak as accurately as they can; they know the value of simplicity, and they know the value of a rich, juicy word introduced into a sentence of common words, like a golden coin in a handful of pennies. Sometimes these word-fanciers are painful, affected writers, but very often their fondness for language gives them true eloquence.

◆ ◆ ◆

ANYONE who hopes to impress the public by the use of words ought to take pains to learn something about them. Referring to the people who like any old word, so long as it is fashionable, Mr. Brown has this to say: "This brings me back to my original point, the curious carelessness of our time about what was once called rhetoric, the art of stating your case. How often do our propagandists—a class continually increasing in numbers and activity—stop to consider the values of words? It is astonishing to me that people whose profession is to persuade, or whose passion is to win converts to a cause should be so careles of their tools and so well content to employ long, tired terms and cliches instead of seeking fresh, brief and apt ones, terms whose value in sound is so easily discoverable. Public men, with policies to urge, continue to drool and drone on platforms and in print with no discoverable awareness that they are killing their own case by the dull and ponderous language they employ." Too true, and we need not look far in our intensely political Dominion to find confirmation of it. "Bright is the ring of words when the right man rings them," said Stevenson; men who can make words ring are as scarce as hen's teeth in these days, though the flood of undistinguished verbiage rises higher and higher.

◆ ◆ ◆

THE history of words is an endless study, full of surprises and delights. Take the word "behaviour," for instance; nowadays we qualify it with 'good' and 'bad,' for we do not permit the word to have any character of its own; but it used to mean good manners, and to say of a man that "he knew behaviour" was to imply that he was familiar with all the niceties of courteous deportment. An interesting change has come over the word "busy"; before the Reformation it was used contemptuously of people who bustled and fussed about their work, and this usage still persists among artists, who often say of a fussy or over-elaborate design that it is "busy"; but nowadays it is a sign of grace to be busy, and we announce that we are busy with pride, as thought we laid claim to a virtue. In the Middle Ages work was considered, very properly, as the curse which God laid upon Adam for his sin; nowadays we like to pretend that there is some special grace in work itself, and the words "busy" and "good" are almost interchangeable in our morality. "Person" has fallen in the world; three hundred years ago a "person" meant someone of importance—a personage, in fact; now we use it mainly when referring to someone of no importance. And the word "precious" has been restricted in its use and humbled in its meaning. Consider this letter which Oliver Cromwell wrote to Colonel Walton on the death of his son...."Sir, God hath taken away your eldest son by a cannon-shot. It brake his leg. We were necessitated to have it cut off, whereof he died....True, he was exceedingly beloved in the Army of all that knew him. But few knew him, for he was a precious young man, fit for God...."

◆ ◆ ◆

THE duty of the writer who is a good friend of his trade is to handle words gently, as a gardener handles flowers, to root out of his vocabulary words which are weeds, and to make judicious use of uncommon words. Of late years the advice has been very freely offered to people who want to write, that they should use simple words only, so that they may be understood by all their readers. This is good advice for the beginner, but it is not a rule to be observed by the writer who has learned the elements of his trade, and wants to work out a style of his own. Simple words do not fit every subject, and not every writer writes for simple readers. There is more in good writing than mere intelligibility. The man who seeks, for whatever reason, to enrich his vocabulary should not neglect "Just Another Word."

**PLAIN-SPEAKING BLOKE**

A clergyman in a railway compartment had for company a group of workmen whose language was hardly of the kind that a reverend gentleman is supposed to hear. One of them must have realized this, for, turning to the clergyman, he said, "You must excuse us, guv'nor, but yer knows we're just plain speakin' blokes as always calls a spade a spade."

"Is that so?" said the clergyman. "I should have thought that would have been the last thing you would have called it."

END OVER END

## Let's Not Become As Nazis

(OTTAWA JOURNAL)

IN the soldiers' votes bill which has just passed through the House of Commons, and which incidentally amends certain sections of the Dominion Elections Act, there is a clause which we think this country should not want. It is a clause providing that if a province should disbar from voting in a provincial election any person whose racial origin is that of a country at war with Canada at the present time, that person will also be deprived of his or her vote in a Dominion election.

If this clause were for the war's duration only, there might be some excuse for it. But it is made a permanent provision of the Dominion Elections Act.

In British Columbia people of Japanese racial origin are debarred by a provincial election law from voting in a provincial election. Under this amendment to the Dominion Elections Act, these same people in British Columbia will be debarred from voting in a Dominion election. Disfranchised.

Consider the implications. If at any future time any Government in any of our provinces should decide to debar from the vote people of German racial origin, or Finnish origin, or Italian origin, or Romanian origin, then the Dominion, automatically, would debar them (in that particular province) from the Dominion vote as well.

People of German origin are the third largest racial strain in this country. If, tomorrow, the Government of the Province of Ontario should decide to do to its citizens of German origin what the Government of the Province of British Columbia has done to its people of Japanese origin, then scores of some of our best Canadian citizens would be debarred from voting, not merely in an Ontario election but in a Dominion election. The disbarment would include such a men as Senator Euler, a former member of the Dominion Cabinet.

In British Columbia there are citizens of Japanese racial origin who were born in Canada; who have gone to Canadian schools; who pay taxes and perform all the obligations of Canadian citizenship. If the Province of British Columbia, in its wisdom or lack of it, wants to bar such people from voting in a British Columbia election, well and good. We can't help it. But British Columbia should not want to say, and should not have the right to say, that such people should be barred also from voting in a Dominion election. That is something the Dominion alone should decide.

This country, in the treatment of its citizens, can't afford to be pulled down to the Nazi level of barbaric notions about race; can't afford to have shot into its political ideas mad doctrines about "race and blood."

The British people, with their fairness and political wisdom, would never commit themselves to anything remotely resembling what this law proposes. We should not either. Perhaps the Senate, which was set up for the protection of minorities, and which is not concerned with votes for certain people in a certain part of Canada, will strike this clause from the Dominion Elections Act.

## Philosopher In Rome

(NEW YORK TIMES)

OUR correspondent, Herbert Matthews, long inured to war, was interviewing Croce the other day. Croce is an ardent anti-Fascist and liberal. Now Mr. Matthews has interviewed George Santayana, another famous philosopher, who doesn't bother his head about Fascism or Communism and seems to be as remote from contemporary events as if he were a monk of the Thebaid. He showed a spark of interest in Spain, however, his native country. That, he has written, "was, after all, my real country," though he lived there only some nine years.

Though he lived long in Massachusetts and at least enjoyed himself as an undergraduate of Harvard, his observations in his latest book about Cambridge and Boston are touched with an asperity that would hardly be expected from so cultivated a source. He has been living in Rome since 1923. It was the natural place for him to go to. Aside from its historical and classical associations, it is a great religious capital. Though no longer a believer, Mr. Santayana has always set himself "down officially as a Catholic" by sympathy and tradition.

He has always been a thinker and spectator. Plato and Aristotle live without quarreling in his tranquil bosom. The humanist is doubled with the mystic. Like the East of Matthew Arnold, one of his favorites, he has "let the legions thunder by and plunged in thought again." Save for a sentimental allegiance to Spain, he is really a citizen of no country. But whatever his loss of interest in the later struggles of the world, twenty-eight years ago his "Egotism in German Philosophy" foretold the Nazi theories and practice. If he is no ardent patriot, he wrote of America in 1920 that "there is a fund of vigor, goodness and hope such as no nation ever possessed before."

## Japan's Shrinking Frontier

American air and sea attacks on a vast arc from the Marianas to the Kuriles have shrunk the Japanese frontier once again. To the north they have carried war to within 600 miles of the home island of Hokkaido.

Our second sustained attack on the Marianas was even more successful than the damaging blow delivered last February. This time the Japanese did not detect the approach of the American task force in time to permit the escape of their shipping.

The Marianas group, under its fourth day of attack by fleet units, lies on the last line of Japan's central Pacific defense. From them a 1,300-mile expanse of ocean leads to Tokyo, with only the Bonin Islands intervening off the Japanese coast. One would think the Marianas, all natural volcanic strongholds, would have been made almost impregnable to assaults from the sea. Let the enemy seems powerless to prevent or oppose our powerful air and sea attacks. The latest are evidently for the purpose of neutralizing any defenses built up since our previous attack.

Sooner or later we shall doubtless attempt to occupy the Marianas. Guam must certainly be recovered, for it belongs to us as the last outpost on our direct line to Luzon. In taking it we could not afford to by-pass its neighbouring fortified islands. Indeed all these Pacific strongholds, from the Marianas to Truk and Palau, are stepping-stones in any advance to the Philippines and the China coast. All are under heavy bombardment. Their usefulness to Japan is being steadily reduced. Palau especially has lately been brought within range of General MacArthur's fliers. It was bombed continuously before the Marianas attack to block the dispatch of any aid from that quarter. Japan's strategic network in the Pacific is being broken up, her fleet has been driven to safer waters and new targets loom as landmarks on our widening horizon.

## Letter To The Editor

**GREASE FOR GUIDES**

Sir,—"Old Timer" writes deploring the manners of our young folks; maybe he is right. But regarding the buckets of grease, he claims to have given out without thanks, I'm afraid he has been giving them to the wrong people. Many children are collecting fats and keeping the money they receive from the sale of it. The Girl Guides or Brownies are the only organization authorized by the government to collect grease (they carry identification). If "Old Timer" will make sure he is giving the grease to the Guides I'm sure he will be rewarded with a thank you, and a smile for good measure.

"GUIDER."

**TEST TUBE SUGAR**

At too high a cost to make it commercially practicable scientists have succeeded in producing synthetic sugar. It proves, at the very least, that human beings are as smart as sugar beets. —New York Sun.

## Hard To Believe How Time Flies

JUNE 21

1914 A. B. Cunningham tells a [illegible] audience why he quit the Conserva[tive] party on the liquor issue.

Col. J. W. Miller acts as marshall as the Pe[ter]borough Lodges of Oddfellows observe Deco[ra]tion Day.

The Peterborough branch of the Commer[cial] Travellers' Association stages an enjoyable [pic]nic at Harwood.

John Murray has been elected president [of] Sacred Heart Total Abstinence Society.

Miles Hamilton defeats A. H. Stratton in [the] final game for the Stratton Trophy.

1924 Walter Peters, weather observer, [re]ports that 80 degrees is the brigh[test] mark reached by the thermometer this year.

However, fine weather, for a change, gre[ets] the annual picnic of the Peterborough Nor[mal] School.

The grocery store of George Barrie of Ca[mp]bellford is gutted by fire.

The congregation of Park Street Bap[tist] Church welcomes the new pastor, Rev. Nor[man] R. McLeod.

The Kiwanis Club has turned over the b[athing] pool at Jackson Park to the Peterboro[ugh] Health Association.

1934 Over 800 persons attend the an[nual] picnic of George Street Church S[un]day School.

Lieut.-Col. C. H. Ackerman has been na[med] as an honorary colonel of the Peterboro[ugh] Rangers.

Two Cannington men win the primary hon[ours] in the doubles event held here under the [aus]pices of the Central Ontario Bowling Asso[cia]tion.

W. A. Amos, president of the United Far[mers] Co-operative Company is guest speaker at [the] U.F.O. picnic here.

The county council decides to make a g[rant] of $400 to the Peterborough Industrial Exh[ibi]tion.

## Contemporaries

**BEST OFFICERS**

Former newspaper boys, says a major-gen[eral] of the U.S. Army, make the best officers. C[er]tainly they ought to be resourceful and qu[ick] witted, qualities which an officer needs to h[ave] in ample degree in modern warfare.—Brock[ville] Recorder and Times.

## A Bible Message

Open to me the gates of righteousness: I [will] go into them, and I will praise the Lord.. [I] will praise thee: for thou hast heard me, and [art] become my salvation.

The stone which the builders refused is [be]come the head stone of the corner. This is [the] Lord's doing; it is marvellous in our eyes. [(Psalm] 118: 19, 21-23.)

◆ ◆ ◆

And he entered into a ship, and passed [over,] and came into his own city. And, behold, [they] brought to him a man sick of the palsy, lyin[g on] a bed: and Jesus seeing their faith, said unt[o the] sick of the palsy; Son, be of good cheer; thy [sins] be forgiven thee.

And, behold, certain of the scribes [said ...] Wherefore think ye evil in your hearts? [For] whether is easier, to say, Thy sins be forg[iven] thee; or to say, Arise, and walk? But tha[t ye] may know that the Son of man hath power [on] earth to forgive sins, (then saith he to the [sick] of the palsy,) Arise, take up thy bed, and go [un]to thine house. And he arose, and departe[d to] his house.

But when the multitudes saw it, they [mar]velled, and glorified God, which had given [such] power unto men. (Matt. 9: 1-8.)

## Unconsidered Trifles

MacTavish was very shy. When he we[nt to] his first dinner party he made frantic effor[ts at] being a conversation with the lady at his e[lbow.]

"Does your brother like cheese?"

She turned with a smile and replied: "I ha[ven't] a brother."

Dead silence for another spell.

Then he said: "If you had a brother, d[o you] think he'd—he'd like cheese?"

## Hunger In France

American soldiers entering little towns in [Nor]mandy have been surprised by finding, in deserted houses, the evidences of comfor[table] living. They had heard that the F[rench] were starving, but the French seemed to [have] had meat, cream, butter and wine in abund[ance.] One soldier quoted in a Reuter dispatch pub[lish]ed in this newspaper thought it "a da[mned] shame" that we are "already beginning to [ship] in food for the French." The soldier was [...] by his honest impressions, but his comme[nts,] not corrected by other observations, may d[o in]finite harm. Normandy is a land of fo[od,] farmlands and orchards. Food could be, [and] doubtless was, hidden from the Nazis. In h[omes] where soldiers were billeted or where colla[bora]tionists lived it did not even have to be hi[dden.] This fact does not mean that there was p[lenty] throughout Normandy for everybody, an[d it] certainly does not mean that there is plen[ty in] France.

For France as a whole we have many ey[e-wit]ness accounts and some statistics. A yea[r ago] deaths from tuberculosis were up 60 per [cent] over pre-war levels. Doctors recorded that [man]ual workers were below pre-war weight[s by] twenty to thirty pounds. One-third of [the] school children made no gain in weight [last] year. New-born babies weighed an avera[ge of] less than six pounds. Since 1940 deaths [have] exceeded births by three or four times the [pre-]war rate of 35,000. Relief workers, notably [those] of the Society of Friends in Vichy, France, [have] given heart-rending accounts of chronic m[alnu]trition. The wartime diet for the vast bu[lk of] the population simply has not been sufficie[nt to] maintain energy and health at the normal [pre-]war level.

Like every Nazi-occupied country, F[rance] needs vast supplies of food. Food is one o[f the] weapons that will help us win the war, her[e and] elsewhere, saving not only French lives bu[t the] lives of our own soldiers. A few jugs of No[rman] cream don't offset that stern fact.

JAP INDUSTRIAL CITY "YAWATA" BOMBED BY B-29's—Above is a panoramic view of Yawata on the island of Kyushu in the Japanese homeland, heart of the Japanese steel centre which was blasted by U.S. Air Force B-29 Super-Fortresses and left in flaming ruins.

# Huns Neglect Italian Refugees

ROME, June 21 (AP)—Allied control commission officers who visited a camp established by the Germans for Italian refugees from the Anzio and Cassino areas reported to day they found practically all its 6,740 residents suffering from malnutrition and scabies.

More than 500 of the Italians, mostly children, were afflicted with other ailments.

The camp had no latrines, no cooking facilities, inadequate water and the refugees were living in filth, the officers reported.

It had one Italian doctor, but the officers found him, at 4 p.m., in bed smoking and reading a newspaper.

Fourteen truckloads of food have been delivered to the camp and the refugees are being returned to their homes as soon as they are screened for infectious diseases.

**IMMENSE FOREST**

The Tiaga of Siberia, one of the world's greatest forests, is 4,000 miles long and 1,000 to 2,000 miles wide.

# Canadian-Brazilian Cooperation Urged

TORONTO, June 21 — (CP) — Gasteo Masset Braconnot, Brazilian importer in Canada to buy railway steel, bronze, copper and brass, yesterday urged closer co-operation between Canada and Brazil.

"I strongly urge the institution of a Canadian-Brazilian commerce committee and a direct steamship service between our two countries," he saiad in an interview. "To those Canadians who venture into South America I can guarantee the warmest welcome.

"Canadian credit and business methods were never more esteemed in South America than they are today. I maintain that Canada and Brazil are economic neighbors, inasmuch as what we lack you can supply and what you require—rubber, coffee, cocoa and so on—we have in abundance."

## Fast Work

SOMEWHERE IN ENGLAND, June 21 — (AP) — An American fighter group shot down 18 enemy planes in a three-minute sky battle over the Baltic sea without loss to themselves to-day and broke up an attack on American bombers by 50 twin-engined enemy fighters.


YOU WOMEN WHO SUFFER FROM
**HOT FLASHES**
If you suffer from hot flashes, weak, nervous irritable feelings, are a bit blue at times—due to the functional "middle-age" period peculiar to women—try Lydia E. Pinkham's Vegetable Compound to relieve such symptoms. *It helps nature!* Follow label directions. Worth trying!
LYDIA E. PINKHAM'S VEGETABLE COMPOUND


# Shell Output Speeded Up For 25 Pounders

By JACK WILLIAMS
Canadian Press Staff Writer

OTTAWA, June 21 (CP)—Canadian 25-pounder batteries are pumping out ammunition in France and Italy at a rate that makes artillery duels of the First Great War comparable to pyrotechnic displays—and that, the Munitions Department said today, is the reason Canada's ammunition program has been pushed to new heights.

W. L. Tregoning, Director of Ammunition production for the British Ministry of Supply, has recently completed a series of off-the-record talks to Canadian workers engaged in ammunition production. Today information he gave workers was made public.

"The truth is the Allies are far from running short of ammunition, but from battle experience the United Nations have found that devastating effects can be achieved by an increasing use of artillery fire," he said.

"Accordingly, on all front the Allies are stepping up their expenditure of ammunition. Their reserves have not been tapped. The revision in the production program result simply from the need of assuring that months hence ammunition stockpiles will be adequate."

**Great Fire-power**

The fire-power of 25-pounders, as well as other guns, has far exceeded expectations, Mr. Tregoning said.

At Passchendale in the First Great War the Canadian Corps averaged 1,370 tons of ammunition per 24 hours. Today a single 25-pounder gun can fire 1½ tons of ammunition an hour.

A call has gone out for 10,000 workers to help speed up Canadian ammunition production. Engineers estimate it takes 3¾ man-hours to produce a complete round of 25-pounder ammunition. In that time a 25-pounder gun can fire more than 1,000 rounds.

In addition to 25-pounder ammunition Canada has new orders for 4.5-inch field gun ammunition, 5.5-inch howitzer shells and projectiles for is listed as the main limiting for is listed as the main liniting factor in attaining the new peak output quickly.

Canada's production of gun ammunition has been no mean achievement in the past. Last year it was at the rate of about 30,000,000 rounds a year and production to date is in excess of 70,000,000 rounds—but to meet the speed at which these shells are being fired over the rugged Italian terrain and the rolling Normandy hills new targets now have been established for Canadian workers.

NAMED COMMISSIONER — J. F. M. Stewart, prominent Toronto financier, and chairman of the industrial savings division of War Finance Committee, who was named Dominion commissioner of the Boy Scouts' Association at the annual meeting in Ottawa.

# Nazi Panzers On Defensive

By SIDNEY MASON
(Reuters War Correspondent)

SUPREME HEADQUARTERS, Allied Expeditionary Force, June 21 —(CP-Reuter)—Marshal Rommel's four panzer division along the British-Canadian front in Normandy are being forced into the defensive, a role which the Germans never envisaged when they threw them in.

Gen. Montgomery is, in fact, dictating the way in which the German armor, which includes the crack 2nd and 21st Division, is being used.

Armor is an offensive weapon. Its employment defensively is unnatural but it is a line of tactics made inevitable by the continual thrusting by Montgomery's tank formations along the whole length of the eastern sector from around Caumont to Troarn.

Montgomery's tactics in imposing the nature of the fighting upon his opponent also has an effect on operations on other parts of the front. They may mean that Rommel is in no position to weaken his tank forces on the eastern sector and this may be to the advantage of Allied troops operating on the western flank.

## 24th Sub Lost

WASHINGTON, June 21—(AP)—Loss of the submarine Grayback, presumably in operations against the Japanese in the Far Pacific, was announced by the United States Navy to-day.

The 1,475-ton submersible carried an estimated personnel of 65 officers and men. She was commanded by Cmdr. John Anderson Moore, who is listed as missing in action. The loss brings to 24 the number of American submarines missing since December 7, 1941.

# Claim Germans Ready To Use Poison Gas

NEW YORK, June 21 — (AP) — Radio France at Algiers said today in a broadcast to French areas the Germans had transported "large quantities" of poison gas from Germany into Hungary "with a view to using it against the Soviet Army, from whom they dread a new and powerful offensive."

The broadcast, reported by United States government monitors, said thes information had been received from the Balkans via Ankara. It added that a "German official paper" June 2 had published "detailed instructions concerning the transport and handling of poison gases."

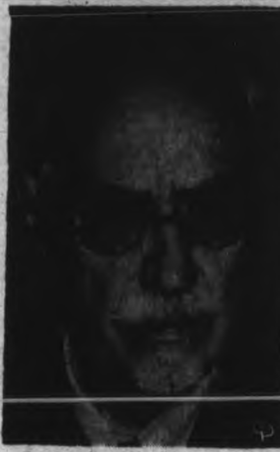

ITALIAN PREMIER — Premier Ivanoe Bonomi of the new Italian government. He wielded great power in Italy before the rise of Mussolini and is now back in the service of his country.


Show off your lovely legs with Dorothy Gray
"LEG SHOW"
...a velvety leg make-up to make lovely legs look lovelier. Never streaks...spots or rubs off. Easily removed with ordinary soap and water. In a glorious golden bronze tone to blend with all costume colours.
$1.00
TAMBLYN'S

it's the truth!
*You CAN make your teeth far brighter!*

Impartial laboratories made hundreds of tests. Scientists checked their findings with photoelectric measuring devices and authorize this statement: *Pepsodent Powder produces a lustre on teeth twice as bright as the average of all other leading brands...brighter than any of them—bar none!* These results have been double-checked by identical twins who made practical in-the-home tests...by dental clinics...by dentists in their own offices. The result is always the same: Pepsodent Powder makes teeth far brighter. Get Pepsodent Powder today to make teeth bright as they can be!

*Smiles DO show on report cards!*
Protruding teeth made this boy self-conscious ...and backward in school. But, when modern dentistry corrected his teeth, his looks and his whole mental attitude were changed. Today, dentistry can do wonders in correcting crooked, misplaced, and unsightly teeth. Chipped or broken teeth, too, can be recapped like the movie stars'. So watch children's teeth carefully. Visit the dentist regularly. It's the truth . . . a child's personality and future may depend on how well teeth are formed, how bright and clean they look!
BEFORE — AFTER
Drawn from an actual case record

PEPSODENT MAKES TEETH FAR BRIGHTER
The Pepsodent Co. of Canada, Ltd.
*Of all Tooth Pastes and Tooth Powders only Pepsodent contains Irium!*



# TAMBLYN
## FEATURES SUMMER REQUISITES

Vacation time is here again. Yes—summer has arrived, bringing with it the realization of that long anticipated and dreamed of Holiday. Doubtless many of us again this year, for obvious reasons, will decide to spend this happy time "around home." However, regardless of where the time is to be spent, there are indeed many items, the acquisition and use of which, will contribute mightily to our enjoyment and comfort during the period. Your Tamblyn Drug Store can be of great assistance to you in the selection of these needed commodities and this week are featuring a great variety of "Summer Requisites" many of which for your convenience, are included in this list of

**Suggestions and Bargains for the Balance of the Week**

PARFINOL — Lubricates the System, Corrects Constipation — 16-oz. Reg. 53c 43c; 40-oz. Reg. 98c 79c

TAMBLYN QUALITY A-B-D CAPSULES — Vitamin Potency A-5,000 Int. Units, B1-500 Int. Units, D-1000 Int. Units — A Food Supplement and Builder — 50's—1.23, 100's—2.19

RESISTOL CAPSULES — Fortify Against Summer Lassitude, Tired or Run-Down Condition — Each Capsule Contains Vitamin A 5000 Int. Units, Vitamin D 1750 Int. Units — 50's 1.29, 100's—2.29

LUCKY WRITING PADS — Linen Finish Excellent Quality Special 11¢ — Envelopes to Match 2 for 11¢

"SUNBURN PREPARATIONS"
JERGENS LOTION— 25¢-47¢-98¢
TANGEL 50¢-1.25
NOXZEMA 39¢-59¢
SUN TAN OIL 30¢-60¢
ITALIAN BALM 35¢
SKOL 45¢
ALMOND CREAM
BENZO-ALMOND CREAM, 19¢-39¢

"SUN GOGGLES" — Protect Your Eyes From the Harmful Sun Rays With Quality Goggles — 25¢ 35¢ 50¢ 59¢ 75¢ 1.50

MODESS — 12's 25¢, 48's 85¢
SHU-MILK — For All White SHOES 15¢ 19¢
Genuine Leather BILL FOLDS — 2.25 2.75 3.25
MACLEAN STOMACH POWDER 59¢ 98¢ — TABLETS 25¢ 59¢

SUMMER REQUISITES
SALOTYN TABLETS, 100's— 33¢—2 for 65¢
BIS-CARB-CO 39¢
SODIUM CHLORIDE TABLETS, 100's 23¢
KKOVAH HEALTH SALTS 29¢-79¢
BROMO-SELTZER 25¢-49¢
ENO'S FRUIT SALT 98¢
ALKA-SELTZER 29¢-57¢
BAYER ASPIRIN 18¢-29¢-79¢
B.-W. EMPIRIN CO. TABLETS, 25¢-45¢
KRUSCHEN SALTS 69¢

PACQUINS HAND CREAM — Excellent for Dry Skin 57¢
KOLYNOS — For Healthy Gums and Sparkling Teeth 29¢-47¢
DANDERINE — Removes Dandruff, Keeps the Scalp Healthy 39¢ 68¢ 1.13
TIRED? Maybe It's Your Kidneys — GIN PILLS — Regular Size 40 Pills 39¢, Large Size 80 Pills 69¢

*So Much Pleasure For So Little* — ENLARGEMENTS From Your Own SNAPSHOTS To Size 6" x 8" in BRADLEY FOLDER 43c — Colored 55¢ Extra

"ENGLISH STYLE" HEALTH SALT — Cooling and Refreshing — Pleasant to Take — A Mild Laxative Saline Enjoyed by the Whole Family 43c

STRAWBERRIES — Strawberries are in! Every morning this week your Tamblyn Broadcast will carry strawberry news, including a Strawberry Shortcake that will melt in your mouth. Listen in to Station CFRB at 10.30 a.m., Monday through Friday.

Sargon SPECIAL Bot. 49c
CASHMERE TISSUE — Pure and White — 3 Rolls 25¢

POISON IVY LOTION 25¢-45¢
MOSQUITO LOTION, 4-oz. 40¢
PENETRINE 59¢
ABSORBINE Jr. 98¢-1.95
WILD STRAWBERRY COMPOUND 19¢
SANTAX FOOT POWDER 19¢
NU-FEET 25¢
SCHOLL CORN AND BUNION PADS 25¢-35¢
FREEZONE 32¢
BLUE-JAY CORN REMOVER 25¢

Talcum Powder — Rose, Violet, Lily of the Valley — 1 lb. Cartons 18¢—2 for 35¢
VAP-O-RITE — Cleans Carpets, Upholstery, Oriental Rugs — 25¢-65¢-1.25

CRESS CORN SALVE — Gives Quick Relief 50¢
VASELINE — The Handiest Thing in the Home — Yellow 10¢-15¢, White 15¢-25¢

INVISIBLE INSECTICIDE 2-WAY — Sure Death to Insects — 4-oz. 59¢, 8 oz. 98¢, 16 oz. 1.65
DR. CHASE'S NERVE FOOD — CONTAINS VITAMIN B-1 — For TIRED NERVES 60c

"PRESERVING SUPPLIES"
MEMBA SEAL 10¢
JAR RINGS 6¢
FRUIT-KEPE 25¢
PAROWAX 15¢
CERTO 25¢
CERTO CRYSTALS 12¢

*Fashionable Leg Make-Up* — Dorothy Gray LEG SHOW — Insures a Smooth, Even Effect That Will Not Rub Off 1.00
DURATION LEG-DO with Sunhose Finish 49¢
TAMBLYN COLD CREAM — For Removing Leg Make-Up and for Depilatory Discomfort 29¢-57¢
VELVET MITTENS - 45¢ — VELVET BATS - - - 25¢

"PICNIC SUPPLIES"
Nook Nap Serviettes, 70's 15¢
Chi-Net Picnic Plates, 10's 10¢
Stone Straws 10¢
Wax Paper, 100 ft. 22¢
Super Towels— 13¢—2 for 25¢

MAGNESIA TOOTH PASTE — For Brighter Teeth — *Neutralizes Acid Mouth* — *Special* 18c—2 for 35c

GILLETTE SHAVING CREAM — For a Perfect Shave — 33c Large Economical Tube

339 GEORGE STREET PETERBOROUGH
STORE HOURS: 8.30 a.m. to 10 p.m. Daily, Saturday, 8.30 a.m. to 11 p.m.
TELEPHONE 9901

HEADING HOME IN THE SECOND AT AQUEDUCT—Pollenator (11), with Jockey Longden in the saddle, leads the pack by four lengths at this turn for the home stretch but was outrun and finished third. Powerhouse, piloted by Jockey Arcaro, came in to win this contest and paid a lucrative $22.00. Nebraska finished second.

# Woman Slashes Wrestler Dunlop During Battle

Virtue and villainy broke even at the Tunney wrestling rodeo at the Brock St. Arena Tuesday night for out of the mad mixup of team wrestling came a verdict of a draw.

The villains, well represented by the rowdy team of John Katan and Bunny Dunlop took the first fall by the simple expedient of trussing up Frank Sexton and ganging up on Toar Morgan and the people's candidates, Sexton and Morgan, squared the match by crushing Dunlop under the combined weight of the entire cast. The third round came to an official end when Sexton and Dunlop were knocked out of the ring, continued their battle on the floor of the arena and were both counted out by Referee Bert Maxwell. The decision of a draw didn't please either team or the crowd.

"What else could I do" asked Maxwell after the battle. "One man from each team was out of the ring and I simply had to count them out. As they had each taken a fall previously that made the whole thing a draw." Anyway it was a memorable melange with four of the biggest men in the wrestling game milling around in the ring at once and getting into so many mixups that they couldn't even keep track of themselves.

**Dunlop The Target**

Bunny Dunlop was the target for the night. He not only got crushed beneath the combined bulk of Sexton, Morgan and Katan to lose the second round but later he was tied up in a Cantonwine knot on the ropes while the other three wrestlers and a couple of excited women fans all pulled the ropes at once in an effort to hang the Toronto strongman. A little later he was knocked off the top strand when Morgan and Sexton used Katan as a battering-ram to ram Dunlop in the stomach. And then to cap it all while he was battling with Sexton on the floor of the arena some woman enthusiasts slashed his back with a pin or a pen-knife.

When the battle opened the four wrestlers did some canny manouevring before they finally swung into action and after that anything could and did happen. Sexton and Morgan got Dunlop out of the ring early in the round but they could not dispose of Katan before his partner was inside again. Then the villains had an inning when Morgan was temporarily absent but nothing came of it. Finally however the badmen got their chance when Katan succeeded in trussing Sexton in the ropes and left him hanging there half-strangled while the two ganged up on Toar Morgan and Katan pinned him for the fall. Sexton got loose just a split second too late.

**All In A Heap**

The second fall went to the forces of virtue and it was the result of a four-man pileup that found Dunlop on the bottom with his shoulders on the mat. The end came rather unexpectedly for the villains had tossed Morgan out through the ropes and had joined forces to subdue Sexton. However the Columbus powerhouse put up a stout resistance and when he went down with Katan on his back Dunlop was underneath. Morgan climbed back into the ring, piled on top of Katan and there was the strongman helpless beneath 700 pounds of wrestling brawn. Bunny looked as if he had been hit by a tank when he was finally uncovered.

When the third round was resumed he was coy about getting into the battling and Katan had to wave to him several times to do his share of the work. When he did get started he probably wished he had remained coy because he soon found himself with the ropes twisted around his neck and all hands, including his own partner pulling hard on the strands to increase the presure.

The trouble started when Dunlop tried to truss Sexton up and instead was left hanging himself. Katan had rushed over to the other side of the ring to pull the ropes and tighten the pressure, believing that Sexton was the victim. Morgan and Sexton also tugged lustily at the strands and two excited women ran to the ringside and also took hold of the ropes with the result that Dunlop was almost strangled before he could be released.

Soon after came the unexpected windup. Toar Morgan went to crash into Dunlop just as Sexton grappled with the strongman with the result that both Sexton and Bunny went sailing out of the ring and began all over again outside. Meanwhile Katan pounced on Morgan and was doing his best to flatten the former Marine. However Referee Maxwell counted ten before the absentees could get back and declared the match a draw.

For a while it looked as if all hands and some of the crowd would stage a battle royal but peace was finally restored.

**A Bearded Indian**

There was a novelty in the preliminary bout when Chief Thundercloud the Indian grappler, who was matched with Jumping Joe Maich of Brantford, displayed a luxuriant beard. Bewhiskered Indians are a rare specimen. However the Chief proved to be quite a wrestler at that with a repertoire of most of the badmen tricks used by the ring's most hated rowdies. By and large he gave the popular Maich a going over, gouging, hair-pulling, rabbit punching and all the rest of the back alley stuff favored by the mat villains. Maich who knows his way about didn't take it without handing out a receipt and he came back at the Indian with some of his own tactics and introduced a beard-pulling specialty that was entirely his own idea. The two fought thirty minutes to a draw and there was no argument over that decision.

Referee Bert Maxwell handled both the bouts and Fred C. Scates was master of ceremonies and official clocker as well.


CANADIAN TIRE CORPORATION ASSOCIATE STORE
I. H. KEEFER, Proprietor
Water St., Peterborough — OPPOSITE MARKET

MOTO-MASTER
Products Will Help You
CONSERVE YOUR CAR
FOR THE DURATION

A complete chemical line to service and repair all automotive vehicles.

Save Safely!

Produced in Canada's largest automotive chemical laboratory to exacting S.A.E. specifications.

Partial List of MOTO-MASTER Products

HYDRAULIC BRAKE FLUID, 16 ounce size .... .49
SHOCK ABSORBER AND KNEE ACTION FLUID.. .39
MOTOR CONDITIONER, restores engine power. Performance and economy, 40 ounce .... .98
CERTIFIED LUBRICANTS, the right grease or oil for each moving part. One pound .22. Five pounds .75.
UPHOLSTERY CLEANER — Brightens up your seats .... 34c
MOTOR WELD, for repairing cracked engine block, etc. 20 ounce .... .69
PENETRATING RUBBER LUBRICANT—For spring shackles .... 39c
RADIATOR FLUSH OR SOLDER, 10 ounce can .... .29
CHROME POLISH, instantly and harmlessly removes rust and stains from bumpers, etc. .... .29
BODY, POLISHES AND CLEANERS—
Paste wax .... .39
Liquid wax .... .49
Paste cleaner .... .39
Liquid polish .... .49
Glass cleaner .... .12
ENGINE ENAMEL. Black or grey, ½ pint .... .35
TIRE COATING. White.... .59 Black .... .39
GRAPHO OIL, when mixed with regular cylinder oil provides a protective film of graphite against wear and acid.. .34
BLACK TOP DRESSING, ½ pint .... .35
CONVERTO DYE, the only satisfactory product for sport tops. Renews and waterproofs. One quart size .... 1.89
VALVE GRINDING COMPOUND, twin can containing fine and coarse grades.... .29

MOTO-MASTER Products Sold Only by
CANADIAN TIRE CORPORATION ASSOCIATE STORE
342-4 WATER ST. PHONE 8281 — I. H. KEEFER Proprietor — OPPOSITE MARKET



SWELL SHAVES
With Minora Blades!
For real shaving comfort, you can't beat Minora at its price. It's the quality blade in its field.

# SPORTS-Day by Day

By FRED D. CRAIG

Switchgear with eight straight wins under their belts tie into the Soldiers in a City League game at Riverside Park tonight at 7 o'clock and a lot of excitement should be packed into that contest before the winner is decided. Manager Murph Chambers' league leaders will be gunning for a victory because they want to keep their winning streak alive and on the other hand the Soldiers require a win to keep them in the running for a playoff berth so that both clubs are taking tonight's tilt very seriously. Ronnie Akers is about due to pitch for Switchgear with Holly Mowry working behind the bat while the most probable choice for the Military Training Centre is Pete Procyk, the Winnipeg boy who has been throwing nice ball for the lads in khaki It should be one of the best tussles of the season. That goes too for tomorrow night's battle when St. Peter's who chased the Plazas into a 12-inning argument the other night before losing by 6 to 5 will clash with U.E.W. featuring the league's leading slowball pitcher, Rosy McPherson of Millbrook. McPherson's brand of stuff bothered both Plazas and Switchgear last week and the Saints batters will probably find him every bit as tough in tomorrow night's argument.

* * * * * *

**The Brinton girls who had dropped a couple of contests in a row last week came back against Quakers the other night to prove that they had not lost their winning habits completely. That snap back to form should encourage the intermediate champs mightily and fill them full of fight for their return engagement with Aircraft at the Ashburnham Bowl tonight. The second-placers gave Brintons a lacing last Saturday but the defeat did not get the carpet-weavers down and they say that tonight's game will be a different kind of an argument all the way. Norma Strickland will do the firing for Aircraft while the Brinton gunner has not been announced. Tomorrow night the attraction in the Girls' loop will be a clash between Quakers and Johnson Motors and that should be an entertaining tussle between two clubs that look to be very evenly matched. It looks like Helen Mark to do the throwing for the Outboard Marines with Gertie Masters the likely mound artist for the Quaker girls.**

* * * * * *

## Teams Are Perking Now

The quality of ball being shown in the City Softball League at the present time has shown so much improvement in recent games that it has the fans talking. Much of the betterment has been caused of course by the fact that the players are now in shape and that the teams have been filling some of their weak spots. In any event the Soldiers, St. Peter's and U.E.W. teams, one of whom will have to be eliminated from the playoffs are making every game a battle as they realize that the third and last round of the regular schedule will get under way next week. There are no more pushovers and the two leading clubs, Switchgear and Plazas have found the opposition decidedly tougher in recent games. St. Peter's gave Switchgear a good argument a short time ago and then came back the other night to force Plazas to play three extra frames before squeezing out a one-run win. As for U.E.W. and Soldiers, both outfits are making every game a battle. That all adds to the excitement and color and the result is a series of hard-fought games that has been steadily drawing larger crowds as the fans begin to realize that they cannot afford to overlook any one of the scheduled games from now on. There should be a lot of fun before the league title is decided.

* * * * * *

**Larry McPhail, former president of the Brooklyn Dodgers, is to be commended on being instrumental in having nearly 280 former big league ball players, now in the uniform of Uncle Sam, distributed among combat units instead of being located at permanent stations, says Chick Appel in the Stratford Beacon-Herald sport column. The United States military authorities believe that the former professional diamond stars build up morale among the troops and where morale is most needed is among the boys doing the fighting. The same plan might well be adopted for Canada's fighting forces, and it would eliminate the general dissatisfaction that is being voiced about athletes being assembled at certain Army, Navy and Air Force training stations principally for the purpose of winning a title in sport. It was done in hockey, baseball and rugby in the past, so it is claimed, and the majority of the citizens, especially those with relatives on active service, were quite outspoken in their condemnation of the system.**

* * * * * *

## Nears Another Mark

If Uncle Sam's army leaves Mel Ott alone for a little while longer the mighty atom who pilots the New York Giants will have smashed a number of records this season. He tied a long-standing mark yesterday when he scored the 740th run of his National League career in a game against the Dodgers and thus equalled the former record set years ago by the famous John Honus Wagner. That fact rather overshadowed the 7 to 6 defeat the Giants were handed by their neighbors, the Bums. In the other National League game of the afternoon the St. Louis Cards who show no inclination to allow anybody to come near sharing the top shelf with them nosed out the Chicago Cubs in a game in which Al Jurisich did a neat pitching job for the champs. In the American loop Hank Borowy of the Yanks hung up his ninth win of the season as against three defeats when he held the Washington Senators to four hits and the Yanks took the decision 3 to 1. Johnny Niggeling absorbed the loss, his second of the year. Niggeling has come down in front five times during the campaign and is having a good year, in spite of yesterday's loss.

* * * * * *

**Some of the folk take their wrestling rather seriously. Two women fans during the course of the team battle at the Brock Street Arena last night rushed to the ringside and helped to man the ropes when there was a mass attempt to strangle the unpopular Bunny Dunlop. A little later when the same Dunlop was battling on the floor of the Arena with Frank Sexton, one of the two feminine enthusiasts undertook to demonstrate that Kipling was right when he said that the female of the species was deadlier than the male. She produced a pin or a pen-knife and ripped a long gash in Dunlop's back. And even after the battle was over and the grapplers had retired to the dressing-room the firing kept up for some one hurled a stone through a window and pieces of glass landed in the hair of John Katan and Chief Thundercloud who happened to be standing close together. Incidentally John Katan indicated during the bout that he is getting tougher than ever, as he did a big share of the fighting for his team and handed out plenty of unorthodox stuff. Peterborough fans would like to see the Palermo Panther given a large dose of his own medicine. Some expert badman like the Hindoo Horror Nanjo Singh who has been causing a sensation in Toronto would seem to be the cure that Mister Katan needs.**

* * * * * *

Sporting Chili Con Carne: The Men's City League game between U.E.W. and the Soldiers was called off because of wet grounds but the girls' loop managed to get a fixture run off with a Lock Works win over the Westclox Baby Bens....Tex Hughson of the Boston Red Sox went gunning for his tenth victory of the season yesterday but after pitching eleven innings had to accept a 5 to 4 defeat at the hands of the Athletics. ....The A's also beat the Sox 2 to 0 in the second game with old Bobo Newsom holding them to two hits....Bucky Walters, grand old man of the Cincinnati Reds artillery department won his 11th victory of the 1944 campaign last night in blanking the Pittsburg Pirates on two hits ....Walters is unbeatable at night and not much softer in the day time. ....Leo Durocher has been taken off Brooklyn's active list but that of course does not apply to his tongue....Toronto Leafs ran into a four-hit pitching exhibition by Frank Hiller last night and the Bears beat them 7 to 2....Incidentally the Leafs are billed to play an all-star team from the T.A.B.A. on August 23....Reports from the Training Centre say that the Soldiers have a new pitcher with plenty of class.

**CANUCK ARMY OVERSEAS**

At February 29, 1944, there were more than 245,000 Canadian Army personnel serving overseas, including more than 800 members of the Canadian Women's Army Corps.

# Boston Pitcher Hughson Sparking Team To Victory

By WALTER L. JOHNS
Central Press Canadian

Upward surge of the Boston Red Sox to a formidable spot in the American league pennant free-for-all has been accelerated by the fine pitching of Cecil (Tex) Hughson, handsome right-hander and first citizen of Kyle, Tex.

Hughson, generally regarded as the ace of the Boston staff despite a not-too-spectacular .444 pitching average last season, already has won nine games with the season only a third over. At this rate, the big Boston fellow will easily assemble 20 wins and may surpass his 22-game total which placed him first among American league flingers in 1942.

Included among Hughson's victories in his current streak are two wins over the once-mighty New York Yankees, now thrust into the second division of the terrific junior league race.

His latest effort was a six-hitter over the Philadelphia Athletics which pushed the Red Sox near the top of the heap.

The big right-hander began his career while still a student at the University of Texas. He was a pitcher on the college team and a good one. In 1937 he embarked on a professional career with Moultrie in the Georgia-Florida league. He won eight and lost six that season.

The next season he pitched for Canton in the Middle Atlantic league and turned in 22 victories to rate another boost in minor league class.

With Scranton in the Eastern league in 1939 Hughson won 12 games. His next step up the ladder of major league success was Louisville.

While he did not set the pitching mound on fire during his career with Louisville, Hughson was good enough a prospect for the Boston Red Sox to purchase him. He

TEX HUGHSON

hurled five wins against three losses in 12 appearances for the Sox at the end of the 1941 season.

In his first full year with the Sox, 1942, he turned in 22 wins to top the league. Last year he could only win 12 against 15 losses, but he didn't have the benefit of a hitting club behind him. His earned-run average last year was only slightly over the season before but his win mark was 10 games under.

With the continued help of other Red Sox flingers, including the veteran Mike Ryba, who has been sensational, and the continued timely hitting of the Red Sox team as a whole, the Cronin-men may go on to win the flag, their first since 1918.

## Cricketer Rejects First Class Offer

LONDON, June 21 — (CP). — Herbert Sutcliffe, internationally-known England and Yorkshire cricketer, has rejected offers to participate in first-class league cricket—so that he can be near his son and give him advice.

The Sutcliffes, senior and junior, play together as an opening pair in the less distinguished circle of the Leeds League, and young Herbert has inherited much of his father's talent He already has appeared at Lord's in a public schools match.


## Additional Sport Pages 7, 13


## Sports Menu

WEDNESDAY, JUNE 21

Men's City League:
Training Centre vs. Switchgear, Riverside Park, 7:00 o'clock.

Ladies' League
Aircraft vs. Brinton, East City Bowl, 7:00 o'clock.

Industrial League:
Marines vs. Woollens, Bonner Field, 7:00 o'clocks.


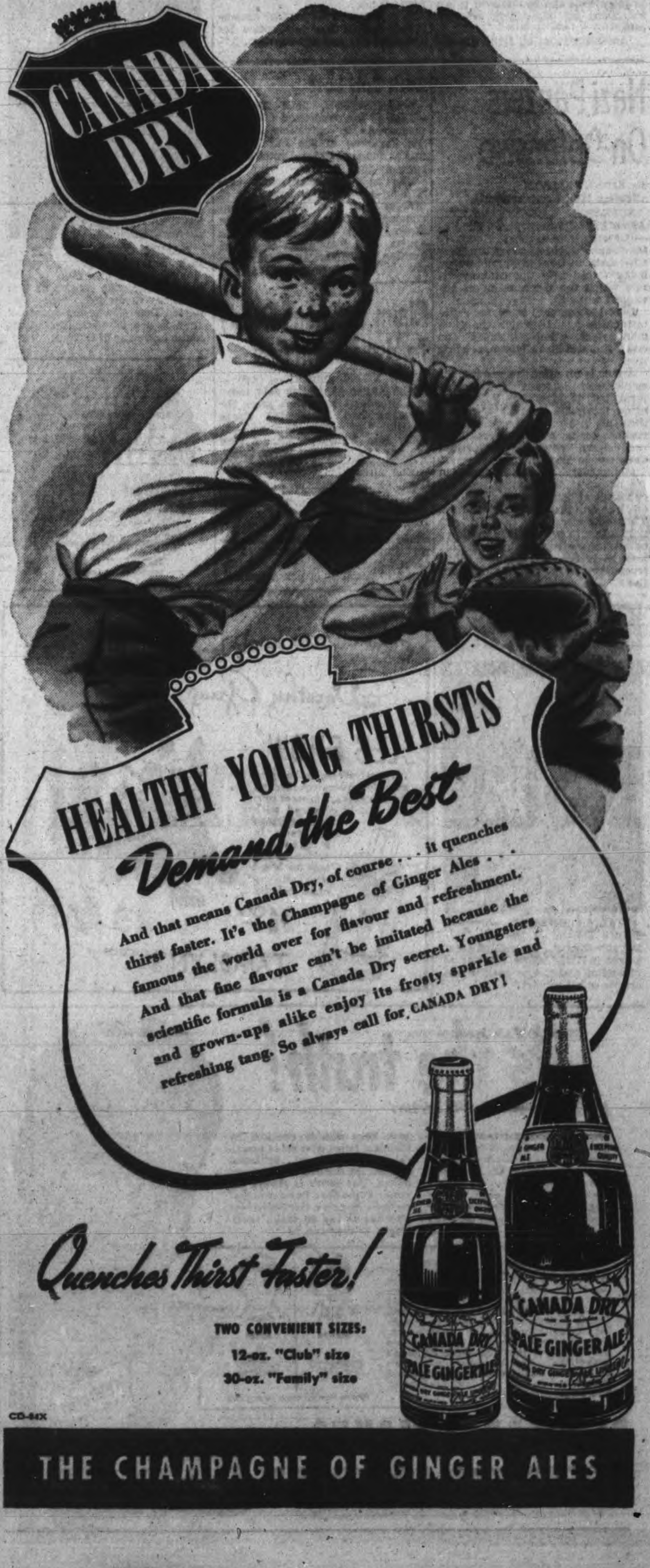

## SCOTT'S SCRAP BOOK

—By J. R. Scott

# Canadian Sport Snapshots

**By SYD THOMAS**
**Canadian Press Staff Writer**

TORONTO, June 21 (CP)—Apparently there was no thought of a Lacrosse Hall of Fame in Vancouver when Sid McLennan offered part of the Forum as a boxla trophy room, but the idea is growing now, says Ken (Vancouver Province) McConnell. Before long the fame hall may be a reality, since there seems to be a notable lack of interest in other centres.

No one has arisen to dispute Vancouver's claim to fame fallishness, and in fact Baz (Montreal Star) O'Meara says in effect wottheheck. Opines Baz: "Vancouver wants to have the Lacrosse Hall of Fame—we guess that's the only place left with real old-time interest in the game, so let them have it."

Surely other centres of one-time boxla interest aren't going to give in without a fight?

Wheels to heels:

Ned Northwood used to run a filling station in Stavely, Alta., before gasoline was rationed and he went into the race horse game. Now Northwood has closed up his business and is devoting himself to racing, a far more profitable pastime. Northwood invested $50 in a nag, by name Kaliko, seven years ago. From that modest beginning he has developed into one of the Canadian West's leading horse citizens, and owner of Teeworth, the big mare that has brought home $14,800 worth of bacon the past two years.

Incidentally:

The Ottawa Tennis Club is in the race for the title of Canada's oldest. Records show the club was organized in 1880, which gives it the edge on Winnipeg and Victoria.... Art Gill, prominent Calgary athlete, has been killed overseas with the R.C.A.F. In 1941 he won the National Rifle Association pistol expert competition, sharpshooter's and marksman crests as a member of the Calgary Revolver Club....Hal (Edmonton Bulletin) Dean attributes increasing interest in soccer to the large number of Britishers and Empire youths who came to Canada to train under the Commonwealth Air Training Plan. He predicts a good future for the game.

**U.S.S.R. TERRITORIES**

The Union of Soviet Socialist Republics—in area the largest country in the world—occupies 8,095,728 square miles.

RE-OPENING OF
SILVER SLIPPER
FRIDAY, JUNE 23
Private Dance Floor
Old Friends and New Friends Cordially Invited.
Come One! Come All!
Music Supplied by Monaghan Mountaineers.

TONIGHT 7.45 P.M.
Something to Sing about
WGR 550
EVERY EVENING MONDAY THROUGH FRIDAY

# Athletics May Be Dangerous In Pennant Race

**By FRITZ HOWELL**
**Associated Press Sport Writer**

Connie Mack's Athletics haven't won a pennant since away back when, and they aren't hot choices this year, but they might have quite a bit to say about who emerges on top in the American loop's free-for-all.

Connie's conglomeration of kids, castoffs and Cubans were residing placidly in last place when Joe Cronin's spurting, second-place Red Sox came to town and 18,500 fans turned out to see the fun.

When the smoke from the doubleheader cleared away, the Mackmen had jumped to a sixth-place tie, and had spoiled Boston's chance of slipping into first place over St. Louis Browns, who split a twin bill with Chicago's White Sox.

**Needed 11 Innings**

The A's needed 11 innings to beat Boston in the opener 5-4 but the second was easy, veteran Bobo Newsom allowing two hits for a 2-0 shutout.

The Browns stretched their lead to 1½ games by salvaging the second from Chicago 5-0, after losing the 10-frame opener 4-3. Al Hollingsworth won his first of the season in the nightcap.

Hank Borowy came up with another good mound chore, a four-hitter, and the Yanks loosed a 10-blow barrage behind him, as they defeated Washington 3-1 with Bud Metheny's homer deciding it.

Cleveland beat Detroit 3-1 but skidded into the cellar. Ray Mack, war worker, flew to Detroit for the twilight tilt and his ninth-inning fly sent the winning run home as hard-working Paul Trout weakened.

Bucky Walters copped his 11th win with a neat two-hitter against Pittsburgh Pirates. The Reds eased into third place, .001 ahead of the Giants.

The New Yorkers had a chance to stay up there, splurging for four runs in the first frame against Brooklyn, but Les Webber relieved Rube Melton with two out and held the Ottmen the rest of the way as the Dodgers won out 7-6.

Al Jurisich pitched five-hit ball for the loop-leading St. Louis Cardinals, but was in hot water all the way because of five walks and three hit batsmen. Pepper Martin and Stan Musial roamed far afield for sensational catches, however, and gave him a 2-1 victory over the last-place Chicago Cubs. The Phillies-Braves game was postponed.

# Orioles Sweep Doubleheader

By The Associated Press

The Rochester Red Wings and the Baltimore Orioles are having their ups and downs in the torrid International League flag race. Today the Orioles are back on top, and the Red Wings are third, while Buffalo's Bisons stuck in second place.

Baltimore climbed over both Buffalo and Rochester last night by taking a twin bill from the Red Wings 4-0 and 10-6, although outhit 13-10 in the closing slugfest. Buffalo clung to the runner-up spot with a 1-0 victory over Syracuse in the first half of what was booked as a double-header, but rain washed out the last half.

Jersey City and Montreal, fighting for fourth place, traded a pair of tight ones, the Giants taking the opener 1-0 although the Royals outhit them 5-3. Montreal came back to take the second tilt 2-1 in 10 innings to hold fourth place by .001 of a percentage point.

Sixth-place Toronto used three pitchers in a vain attempt to halt seventh-place Newark, but the Bears emerged with a 7-2 decision in a contest marred by a half-dozen errors, three by each team.

## He Returned

HAMILTON, June 21 (CP)—Maj. Raymond J. Downey of the United States Army Air Corps, reported missing seven months in the Mediterranean area where he was shot down last December, arrived at his home here yesterday. His wife said she received first word of his safety when he telephoned her from New York on his arrival there.

# Yesterday's Stars

By The Associated Press

Les Webber, Dodgers— Checked Giants with fine relief mound job after Rube Melton had surrendered four runs in first inning. Brooklyn winning 7-6.

Stan Musial and Pepper Martin, Cardinals— Their spectacular outfield catches saved game for Al Jurisich, as Cubs were beaten 2-1.

Buck Walters, Reds—Held Pirates to two hits to win 11th victory 3-0.

Ray Mack, Indians— Flew from Cleveland war job to Detroit for twilight game, and batted in winning run in ninth as Tigers fell 3-1.

Bud Metheny and Hank Borowy, Yankees—Metheny's home run was deciding blow, backing up Hank's four-hit hurling, as world champs beat Washington 3-1.

NO GLAMOUR IN SPORTS? HM-M-M!—Who said there wasn't any glamor in sports? Well, how about these two golfing gals? They are Kay Byrne, Left, of Rye, N.Y., and Katharine Fox of Glen Ridge, N.J., and both are topnotch golfers. The two were snapped at Pinehurst, N.C., where they played in the North and South women's tourney.

# Baseball Results and Record

**INTERNATIONAL LEAGUE**

| | Won | Lost | Pct. |
|---|---|---|---|
| Baltimore | 31 | 23 | .574 |
| Buffalo | 31 | 24 | .564 |
| Rochester | 32 | 27 | .542 |
| Montreal | 28 | 25 | .528 |
| Jersey City | 29 | 26 | .527 |
| Toronto | 26 | 29 | .473 |
| Newark | 22 | 32 | .407 |
| Syracuse | 19 | 32 | .373 |

**Tuesday's Results**

Newark 7, Toronto 2
Jersey City 1-1, Montreal 0-2
Baltimore 4-10, Rochester 0-6
zBuffalo 1, Syracuse 0
z—Second game Postponed.

**NATIONAL LEAGUE**

| | Won | Lost | Pct. |
|---|---|---|---|
| St. Louis | 37 | 16 | .698 |
| Pittsburgh | 28 | 23 | .549 |
| New York | 30 | 26 | .536 |
| Cincinnati | 29 | 25 | .537 |
| Brooklyn | 28 | 29 | .491 |
| Boston | 24 | 34 | .414 |
| Philadelphia | 21 | 30 | .412 |
| Chicago | 17 | 30 | .362 |

**Tuesday's Results**

Brooklyn 7, New York 6
St. Louis 2, Chicago 1
Cincinnati 3, Pittsburgh 0
Philadelphia at Boston—Postponed

**AMERICAN LEAGUE**

| | Won | Lost | Pct. |
|---|---|---|---|
| St. Louis | 33 | 26 | .559 |
| Boston | 31 | 27 | .534 |
| Chicago | 26 | 25 | .510 |
| Detroit | 29 | 29 | .500 |
| New York | 26 | 28 | .481 |
| Philadelphia | 27 | 30 | .474 |
| Washington | 27 | 30 | .474 |
| Cleveland | 27 | 31 | .466 |

**Tuesday's Results**

New York 3, Washington 1
Cleveland 3, Detroit 1
Philadelphia 5-2, Boston 4-0
Chicago 4-0, St. Louis 3-5

**AMERICAN ASSOCIATION**

| | Won | Lost | Pct. |
|---|---|---|---|
| Milwaukee | 40 | 17 | .702 |
| Columbus | 32 | 21 | .604 |
| Toledo | 30 | 23 | .566 |
| Louisville | 30 | 25 | .545 |
| St. Paul | 23 | 23 | .500 |
| Minneapolis | 20 | 30 | .400 |
| Kansas City | 17 | 34 | .333 |
| Indianapolis | 17 | 36 | .321 |

**Tuesday's Results**

Toledo 2, Minneapolis 0
Columbus 9, St. Paul 7

# MOVIE TIME TABLE

Regent—"Crazy House", 2.05, 4.10, 6.05, 8.00, 10.00.

Centre—"Hostages", 1.30, 4.17, 7.05, 9.53; "Million Dollar Kid", 3.08, 6.00, 8.46.

Capitol—"A Guy Named Joe", 2.00, 4.10, 6.25, 9.00. Last complete show, 8.30.

Hartford, Conn. — Vic Dellicurti, 160, New York, outpointed Lou (Tiger) Jones, 166, Atlanta, 10. Jimmy Anest, 142, New York, outpointed Jackie Conners, 143, Newark, N. J., 10.

Newark, N. J. — Pte. Buster Tyler, 145, Fort Dix, outpointed Johnny Price, 142, Montreal, 8.

# What's On the Air

| Stations | Kilocycles |
|---|---|
| CHEX | 1430 |
| CBL | 740 |
| CFRB | 860 |
| WEAF | 660 |
| WJZ | 770 |
| WABC | 880 |

Symbols: D—Drama, M—Musical, R—Religious, S—Songs, T—Talk, V—Variety, N—News

This Program has been given the Peterborough Examiner by stations herein listed. If the presentations as scheduled are not on the air, the fault lies with the stations and not with the Examiner.

**Radio Station CHEX Carries the News on the Hour**

## WEDNESDAY EVENING

**6:00 P.M.**
CHEX—News; Tunes
CBL—Relax and Enjoy-M
CFRB—Dinner Music

**6:15 P.M.**
CHEX—Swing and Sway
CBL—Market Report
WABC—Lyn Murray Orch.

**6:30 P.M.**
CHEX—News: Rhythm R'ndup
CBL—Curtain Echoes-M
WABC—Arthur Godfrey Show
WEAF—Serenade to America

**6:45 P.M.**
CHEX—Stand by for Adven.
CBL—BBC News
WEAF—Lowell Thomas-N
CFRB—Sportviews

**7:00 P.M.**
CHEX—News; Sportcast
WJZ—Connie Boswell Show

**7:15 P.M.**
CHEX—Let's Take a Holiday
CBL—Headquarters Report
CFRB—Musical Revue

**7:30 P.M.**
CHEX—To-night We Int'duce
WJZ—Lone Ranger-D
CBL—Carolyn Gilbert-S
WABC—Easy Aces-D

**7:45 P.M.**
CHEX—Donald Novis
CBL—News Roundup
WEAF—H. V. Kaltenborn-N

**8:00 P.M.**
CHEX—News
WABC—Allan Jones-V
WEAF—Mr and Mrs North-D
CFRB—Sylvia Sings

**8:15 P.M.**
CHEX—Midweek Meditations

**8:30 P.M.**
CFRB—Treasure Trail
CHEX—These, the Invaded
CBL—Political Broadcast
WJZ—My Best Girls-D
WEAF—Beat the Band-V

**9:00 P.M.**
CHEX—News; Trent Valley
WEAF—Eddie Cantor-V
WABC—Jack Carson Show-V
CBL—The Experiment-D

**9:30 P.M.**
CHEX—Dancing Party
WABC—Mildred Bailey & Co.-V
CFRB—Melody Weavers
WEAF—Mr. District Attorney

**10:00 P.M.**
CHEX—Song Memories
CBL—CBC News
CFRB—Great Moments
WEAF—Kay Kyser-V
WJZ—Raymond G Swing-T

**10:30 P.M.**
CHEX—Dreaming Time
CFRB—Paul Firman Orch.
CBL—Masterworks of Piano
WABC—Report to Nation
WJZ—Soldiers with Wings-V

**11:00 P.M.**
CHEX—Commentary
WABC—William Shirer-N

## THURSDAY MORNING

**6:00 A.M.**
CHEX—Early Risers

**7:00 A.M.**
CHEX—News

**7:30 A.M.**
CHEX—News; Highlights

**7:45 A.M.**
CHEX—Morning Cheer

**8:00 A.M.**
CHEX—News
CFRB—Jim Hunter-N
WJZ—The Kibitzers-V
WEAF—News Roundup

**8:15 A.M.**
CFRB—Coffee Time
CHEX—Breakfast Musicale
CBL—Morning Devotions
WABC—Music for To-day

**8:30 A.M.**
CHEX—Breakfast Musicale
WABC—Missus Goes Shopping
WJZ—Nancy Craig-T

**8:45 A.M.**
CHEX—Morning Devotions
CFRB—Coffee Club
WEAF—In the Record-M
WABC—Margaret Arlen

**9:00 A.M.**
CHEX—News; Salon Strings
WEAF—Mirth and Madness
WJZ—Breakfast Club-V

**9:15 A.M.**
CHEX—On Parade
CFRB—Sing Along Club

**9:30 A.M.**
CHEX—Console Airs

**9:45 A.M.**
CHEX—Voice of Memory
WABC—This Life Is Mine-D
CBL—Music While You Work

**10:00 A.M.**
CHEX—News; Symph. Melody
WJZ—Sweet River-D
WABC—Valiant Lady-D
CBL—Band Plays On-M

**10:15 A.M.**
CFRB—Baby Program-T
WABC—Light of the World-D

**10:30 A.M.**
CHEX—Novatime
CFRB—Mrs Aitken-T
WABC—The Open Door-D
CBL—Wartime Housekeeping

**10:45 A.M.**
CBL—Monica Mugan-T
WJZ—The Listening Post-D
WABC—Bachelor's Children-D
CHEX—Jesting with Jesters-M

**11:00 A.M.**
CHEX—News; Dialing Dollars
CFRB—Homecrafters
CBL—Road of Life-D

**11:30 A.M.**
CHEX—Invit. to Syncopation
WABC—Bright Horizon—D
WEAF—Brave To-morrow-D
CBL—Soldier's Wife-D

**11:45 A.M.**
CHEX—The Lighter Side
CFRB Do You Remember?
WJZ—Baby Institute
WABC—Aunt Jenny-D

## THURSDAY AFTERNOON

**12:00 NOON**
CHEX—News; Home Folks
CBL—BBC News
WABC—Kate Smith-T

**12:15 P.M.**
CFRB—Farm Broadcast
WEAF—Words and Music

**12:30 P.M.**
CHEX—News; Farm News
WJZ—Farm and Home Hour
WEAF—Sky High-M
CBL—Farm Broadcast

**1:00 P.M.**
CHEX—News; Home Folks
CBL—CBC News
WEAF—Sketches in Melody

**1:15 P.M.**
CFRB—Here Comes the Band
CBL—The Happy Gang
WJZ—Woman's Exchange

**1:30 P.M.**
CHEX Chapel Chimes-M
WEAF—Echoes from Tropics-M
WABC—Bernadine Flynn-T

**1:45 P.M.**
CHEX—They Tell Me-T
WJZ—Little Jack Little-S

**2:00 P.M.**
CHEX—News; Siesta Time
WEAF—Guiding Light
CFRB—Our Gal Sunday-D

**2:15 P.M.**
CHEX—News; Siesta Time
WJZ—Mystery Chef-T
WEAF—To-day's Children-D
WABC—Joyce Jordan-D

**2:30 P.M.**
CHEX—Lady Sings
CFRB—House of Melody
WEAF—Woman in White-D

**2:45 P.M.**
CHEX—Mother's Birthday
WEAF—Hymns of All Churches

**3:00 P.M.**
CHEX—Port Hope Program
CBL—A Woman of America-D
WJZ—Morton Downey-S

**3:15 P.M.**
CHEX—Consumers' Counsel
WJZ—Hollywood Star Time

**3:30 P.M.**
CHEX—Alf. Standen-M
WABC—Now and Forever-D
CBL—Pepper Young-D

**3:45 P.M.**
CHEX—Melody Time
WJZ—Appointment with Life
CBL—Right to Happiness

**4:00 P.M.**
CHEX—News; Ballroom
CBL—Song Recital
WJZ—Ethel and Albert-D
WABC—Broadway Matinee-V

**4:15 P.M.**
CFRB Big Sister-D
CBL—Speaking as Canadians-T

**4:30 P.M.**
CFRB—Lady Shoppers' Guests
CBL—The Liptonaires-M
WEAF—Lorenzo Jones-D

**4:45 P.M.**
WJZ—The Sea Hound-D
CFRB—Raymond Scott Show-V
WEAF—Widder Brown-D

**5:00 P.M.**
CHEX—Robertson Davies
CBL—Front Line Family-D
WEAF—When a Girl Marries

**5:15 P.M.**
CHEX—Lindsay Salute—M

**5:30 P.M.**
WJZ—Jack Armstrong-D
CFRB—Peter Pan
WEAF Just Plain Bill-D
WABC—Bob Trout-T

**5:45 P.M.**
CHEX—Mus Mom'L Lifetime
CFRB—Lone Ranger-D
WABC—Wilderness Road

MEET ME AT THE
**Rotary Carnival**
RIVERSIDE PARK
FRIDAY and SATURDAY, June 23-24
ONE ONLY ANNUAL APPEAL
Proceeds For Crippled Children's Fund and War Services
1st Prize
1940 FORD DELUXE COACH
Friday, June 23rd
PRIZE: ONE $50.00 BOND. MUST BE ON GROUNDS TO WIN BOND.
BOND TICKET IS ALSO GOOD FOR DRAW ON CAR
Saturday, June 24th
PRIZE: ONE $50.00 BOND. MUST BE ON GROUNDS TO WIN BOND.
BOND TICKET IS ALSO GOOD FOR DRAW ON CAR
MERRY-GO-ROUND CHAIR-O-PLANE
A GOOD TIME FOR ALL — GOOD AMUSEMENTS

# Theatres - Dances - Radio

# Omemee Scores Another Victory

OMEMEE, June 21 (ENS)—Omemee Creamery won their second straight game in Lindsay Monday night by defeating Lindsay Arsenal 11-9 in a Town League game.

Hunter pitched for the Arsenal and had seven strikeouts, allowing 14 hits and yielding 3 walks. Johnson pitched a nice game for Omemee allowing 13 hits, 6 walks and striking out two. Both pitchers showed poor control at times and the fielding was very loose by both teams.

For a while it looked like a walkover for Omemee with the Arsenal held to the runs gained in the first inning, and at the end of the fifth the score was 7-2 for the O's. In the sixth, with two men out, the Lindsay team started hitting heavy and the Omemee fielders fell down badly, allowing 3 runs in that inning and 4 more in the seventh. John Deyell with two doubles and a single was Omemee's best hitter and Pedley for the Arsenal was best with 3 doubles and 2 singles. Lineups:

Omemee Creamery—Crawford 2b, Williamson 1b, Parsons 3b, Brooks c, Weir lf, McQuade cf, J. Deyell rf, Bradley ss, Johnson p.

Lindsay Arsenal—Hughes c, Pogue lf, Simpson cf, Hunter p, Telford 1b, Dobie 3b, Brigden rf, Pedley ss, Kelly 2b.

Score by innings:

| | | |
|---|---|---|
| Omemee Creamery | 121 303 1 | 11 |
| Lindsay Arsenal | 200 003 4 | 9 |

DANCING AT LAKEFIELD PAVILION
THURSDAY, JUNE 22
To Leahy's Orchestra
Modern and Old-time Dancing
Come and enjoy yourself.
SATURDAY NIGHT—THE VICTORY ENTERTAINERS FROM TORONTO

NEW CENTRE THEATRE
LAST TIMES TO-DAY
William Bendix - Luise Rainer
in "HOSTAGES"
with Paul Lukas and a Big Cast of Stars
FEATURE NO. 2
"MILLION DOLLAR KID"
With the East Side Kids—Plus! News
TO-MORROW - FRIDAY - SATURDAY
TWO—SURE-TO-PLEASE FEATURES—TWO
PAULETTE GODDARD - FRED MacMURRAY
In the Rib-Splitting Comedy Riot
"STANDING ROOM ONLY"
With EDWARD ARNOLD and ROLAND YOUNG
And the 2nd Swell Hit
ROY ROGERS in "KING OF THE COWBOYS"
The Tops in Western Action with Smiley Burnette. "SONS OF THE PIONEERS"
Extra! "SONG OF VICTORY" - Colored Comic Cartoon
COMING SOON—"STAGE DOOR CANTEEN"

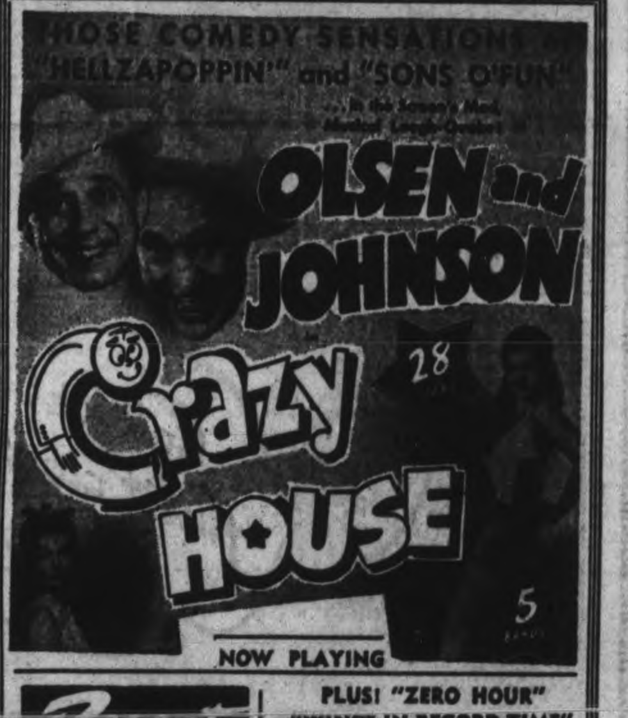


NOW PLAYING
Regent
PLUS! "ZERO HOUR"
"WINGS IN RECORD TIME"
AND LATEST FOX NEWS

Plus ON THE SAME PROGRAMME
Canada Carries On Presents
"ZERO HOUR"
Latest Canadian Universal News!
Capitol
A FAMOUS PLAYERS THEATRE

# Buck Lashes Out At C.C.F. Party

MONTREAL, June 21 — (CP) — —Tim Buck, national leader of the Labor-Progressive Party, to-day said in a statement that condemnation of the British Labor Party policy at a Quebec convention of the C.C.F. Party here last Sunday "illustrates at once both the inconsistency and the irresponsibility of the C.C.F. leadership."

A resolution adopted at the provincial convention said "the official policy of the British Labor Party of coalition with the Conservative Party compromised the working struggle against capitalism in Great Britain."

Mr. Buck in his statement added the resolution was "a glaring example of the irresponsible attitude toward the war and the future of Canada which characterizes the policy of subordinating every other consideration in the effort to attract votes."

## Sells Prize Calf

BRANTFORD, June 21 (CP)—Officials of the Holstein-Friesian Association here said last night that the calf Glenafton Laurel Blossom, which raised $13,100 for the Canadian Red Cross Society at Brampton, Ont. in a draw recently, has been sold for $1,600 by the winner, James Sharpe of Moose Jaw, Sask., to H. L. Guilbert of Vercheres, Que. Mr. Sharpe turned over $800 to the Red Cross.

SEVEN CHILDREN OF OLD LINDSAY SOLDIER SERVING IN FORCES—QMS. Joseph Green of Lindsay, veteran of the Boer War and Great War, has reason to be proud of his fighting family. He has seven children serving in the forces, six of whom are overseas. Flt.-Sgt. William Green (Outside Left) enlisted with the R.C.A.F. in the spring of 1940 and is now stationed in the Western Air Command. Sgt. Albert Green (Second from Left) enlisted with the R.C.O.C. in December, 1939, and is now in Italy. Gnr. Kitchener Green (Third from Left) enlisted September 10, 1939, and is with the R.C.A. overseas. Sgt. Lois A. Green (Centre) who joined the C.W.A.C. in January, 1941, is one of a small group trained to serve headquarters staff during the invasion. Pte. Clifford Green (Third from Right) enlisted with an infantry unit in 1942 and is now serving overseas. Gnr. Henry Green (Second from Right) who enlisted with the R.C.A. in 1942, is also serving overseas. Enlisting September 10, 1939, Sgt. Richard Green (Outside Right) is with the R.C.A. in Italy. The father of these soldiers has served in military units practically all his life and was well known as 'The King's Good Penny.' He saw action in the South African War, and when he later came to Canada, enlisted at once with a Canadian unit. During the World War he served in England and France, and has tried repeatedly to join the Veterans' Guard in this conflict.

# Archbishop Gives Communion

MILLBROOK, June 21 — (ENS) —His Grace, Right Reverend Derwyn T. Owen, Primate of all Canada, was the guest speaker at St. Thomas' church on Sunday morning. The whole parish was invited to come to Millbrook for the Primate's visit, and over forty communicants were out for the early service. Afterward breakfast was served in the parish hall in order that those coming from a distance might remain for the 11 o'clock service.

Bishop Owen chose his text from Genesis 13:14 and following verses where the Lord told Abraham to look over the land in all directions, "for I will give it unto thee." Applying this survey the Primate urged a careful looking over of all things to-day, in connection with Canada, with the church and with individual lives, having in mind present, and post war, problems.

Taking God's will into all the planning of community, church, national and individual life, and making it supreme will mean all the difference between success and failure in the war, and, afterward, as the Archbishop showed from the teaching of God's Word.

The rector, Rev. A. E. Chevis, was in charge of the service, and among the flowers on the altar were red roses, a gift to Mrs. H. M. Trick from her eldest son, Mervan, who cabled the order from Italy where he is on active service.

**Guest Speaker.**

Included in the special services in the village on Sunday was the visit of Rev. F. B. Allnutt, B.A., B.D., representing the British and Foreign Bible Society, who was the guest speaker at morning worship in St. Andrew's United church. During the offertory a duet, "Is He Your Next Door Neighbor?" was sung by Mrs. J. L. Larmer, of Peterborough, and C.S.M. Henry Gray, at present on furlough from Western Canada.

Mr. Allnutt was introduced by the pastor, Rev. A. L. Sisco, who had charge of the service, the sermon being based on Romans 12:12, and the speaker showing that the good news from the invasion front is but one of the many reasons we have for rejoicing, in spite of world conditions to-day.

"Before the end of this year the bells may ring, and the whistles blow, and our boys be returning home, and 1944 become the most wonderful year in history. But let us remember that there is no other help except in God, and in His Word we find faith, courage, and the patience necessary to hold on, and to have our hearts unfold in the glory of His service."

The fact that every soldier leaving Canada is given a copy of the New Testament, was stressed as also that local subscriptions aid in this important work, the speaker commending the local community for its generous support of the Bible Society year by year.

"Faith, courage and strength come from studying and honoring God's Word, and while we follow with eager anxiety the fortunes of this war, our future will be determined not by the issue of this or that campaign, but by our fidelity to the eternal laws of Heaven."

**FLORAL CENTRE**

The village of Boskoop, Holland, was the largest centre in the world for flowers and ornamental plants before the war.

# Hot-Air Furnace Sales Suspended

OTTAWA, June 21 — (CP) — Temporary suspension of sales and deliveries of all hot-air furnaces in Canada and a subsequent limiting of sales to persons holding essentiality certificates was announced by the Prices Board.

The announcement said certificates, which are to be available after July 1 will be issued "only in essential cases."

"The supply of hot air furnaces will not meet by a wide margin our overall requirements for replacements and new buildings," Donald Gordon, Prices Board Chairman, said in an explanatory statement.

Efforts to increase production will continue but are limited by shortages of steel sheet and labor.

While the freezing order became effective at noon today and prohibits the sale and delivery to builders, building owners and the general public, there is no prohibition on sales and deliveries within the trade—from manufacturer to wholesaler or retailer.

## Springville News

Mr. S. S. Staples is inspecting horses in Northern Ontario.

Mr. and Mrs. Harold Cathcart have returned from spending some days in Quebec.

The many Springville friends of Mrs. Rowan, Sr. of Bethany, regret that her condition is not improving and that she is seriously ill in Nicholls Hospital.

Miss Mayme Cathcart has accepted a school at Dale, near Port Hope.

*"Never mind the money, Butch—I've found some crunchy, nut-sweet Grape-Nuts Flakes!"*

"Now you're talkin', Joe! Let's pour ourselves a box of them golden-brown, malty-rich Grape-Nuts Flakes right now."

"They're as nourishing as they are delicious. Every spoonful supplies carbohydrates and proteins, useful quantities of iron and phosphorus and other food essentials. They're specially blended, baked and toasted for easy digestion, too. This gent certainly knows what's good!"

ESTABLISHED 1877

SCARFE'S
SURFACE SATISFACTION
Varnishes · Paints
Enamels · Wax

A FINISH FOR EVERY SURFACE

SCARFE & CO.
LIMITED
PETERBOROUGH

BERT BOOMHOWER, Buckhorn — M. H. McDONALD, Apsley
M. McCULLOUGH, Cavan — YOUNG'S GENERAL STORE, Young's Point
H. M. FOSTER, Campbellcroft — RENWICK & SON, Westwood
W. J. GRADY, Lock and Lansdowne St., Peterborough

*... to those who live in the City*

**Your Help is Needed on a Farm:**

Right near your own home, you'll find a farm where farm-help will be more than appreciated, essential to the war effort, and paid for!

There's work to do . . . in planting, gardening, feeding cattle and poultry, milking, gathering in early fruit and vegetables. Agricultural produce is needed in greater and greater quantities for our Armed Forces, for the people of Britain, for our Allies and for home use.

Everybody can help . . . office and factory workers, business girls . . . there's work and fun for everyone! If you can spend a week or two on a farm—arrange to do it now. The change will do you good!

**WHAT TO DO:**

Consult any special local committee or office established to deal with farm labour placements in your town or city, or write to your Provincial Director of Farm Labour at the Capital of your Province, or get in touch with your nearest Employment or Selective Service Office.

CONTRIBUTED BY
Bright's Wines
LIMITED

The Peterborough Examiner

VOL. LXXXIX, No. 146 — WEDNESDAY, JUNE 21 — PAGE NINE

BROTHERS OVERSEAS—Two sons of Mr. and Mrs. P. R. Price, Otonabee, are serving overseas, one with the Third Division, now in France, and the other in Italy. Pte. Sam Price (Right) enlisted in 1940 and his wife and two children are in Tweed. Tpr. Fred Price (Left) who has been serving with the 8th Army since Canadians were sent to the Mediterranean, is with a tank unit. He was 18 when he left the C.G.E. to enlist two years ago.

## Main Street Topics

**LINDSAY BOY KILLED**

Pilot Officer Leslie Llewellyn Williams, has been reported killed on active service overseas, according to the R.C.A.F. casualty list released today. He was one of 12 to be in this list.

**IN ENGINEERS.**

Spr. Ralston Foster and Spr. Raymond Foster, twin brothers, whose pictures appeared in the Examiner Tuesday night, are serving overseas with the Royal Canadian Engineers. They are the sons of Mr. and Mrs. J. W. Foster, Jackson Park Road.

**EXPECT GOOD SEASON.**

Word from several Stoney Lake summer resorts is that a good season is expected. Accommodation at the Mount Julian Hotel has been practically booked solidly for the summer months and Viamede prospects are for the best season in a decade.

**USING SCHOOL GROUNDS**

Children are travelling far in the city to find places to play, and as a result the school grounds which for the most part are on the edge of the city are being used to full advantage. On one ground on Tuesday evening three softball diamonds were being used and on another two were in operation.

**JOSEPH DAVID McMAHON**

Funeral services for Joseph David McMahon, infant son of Mr. and Mrs. David S. McMahon of R.R. No. 10, Peterborough, were held on Tuesday afternoon from the Bert Duffus Funeral Home with interment in St. Peter's Cemetery. Besides his parents, he is survived by three sisters, Marie, Jean and Rita McMahon at home.

**COMPLETES A COURSE**

F 2/c Bernard E. Covert, 587 Patterson street, was graduated from the United States Navy's Electrician's Mate School at Sampson, N.Y., this week, and now awaits assignment to sea duty or to a Navy shore station. He has received instruction in operation and maintenance of searchlights, motors, generators, starting equipment and all electrical installations aboard ship. F 2/c Covert was formerly employed at the C. G. E.

**BETTER CROP.**

Prospects of the strawberry crop appear to be much improved this year, according to local wholesalers and dealers. Comparative figures are not available, but berries were scarce at this period a year ago. Fruit growers in Western Ontario are forecasting an excellent crop, as are some of the local growers. One dealer said to-day that the strawberries had had a little too much water, but that the sunshine would bring them along nicely.

**TAG DAY PROCEEDS**

The proceeds of the tag day held last Saturday for the Peterborough Women's Active Army Auxiliary were a little disappointing in the light of the expectations of the organizers, who had hoped that current war news would have stimulated contributions. A total of $779.40, practically the same amount as last year, was received in all. It was said that the collection held 2,250 coppers. More than 100 women took part as taggers.

**AT SCOUT CAMP**

St. John's Sunday School picnic will be held this Saturday at the Scout camp grounds at Nassau, an increasingly popular spot for such outings.

**NO MAGISTRATE TUESDAYS**

Magistrate O. A. Langley, K.C., has announced that with the arrival of the holiday season there will be no magistrates available for Peterborough court on Tuesdays until September. Serious cases that may come up will have to be remanded by the justices of the peace who will sit on Tuesdays during the vacation period.

**PREPARING FOR CARNIVAL**

Riverside Park is being put into shape for the big Rotary Carnival on Friday and Saturday nights of this week. The material for the various booths was placed on the ground early in the week and everything will be ready by Friday night. The prize for the draw this year is an automobile with a second prize of a $50 Victory Bond.

## Arrest Youth For Break-in

Arrested by city police Tuesday night, along with a juvenile, after a break-in had been discovered in the store of Mrs. Nellie Brady, Douro street, Gerald Pinch, 17, pleaded not guilty in police court this morning and elected trial by judge and jury.

The crown was not ready to proceed with the preliminary inquiry this mornnig and Pinch was remanded for a week.

The same fate happened Dennis Plumpton, arrested in Grimsby at the request of local police and charged with non-support in police court today.

"I plead guilty but I want to see a lawyer," Plumpton said.

"I am asking for a week's remand; there are other matters to be investigated," said Crown Attorney V. J. McElderry, K.C., and Plumpton was accordingly remanded until next Wednesday.

## Royal Navy Veteran A. E. Miller Dies

Albert Edward Miller, British-born resident of Peterborough for the past 38 years and a veteran of 5½ years service with the Royal Canadian Navy at the time of the First World War, died this morning in hospital after a lengthy illness. Sixty-four years of age, he made his home at 319 McDonnel street.

Before his retirement in 1931, Mr. Miller worked for 10 years at the C.G.E. His naval career began very early, when he enlisted with the Royal Marines Light Infantry at the age of 14. He later served for 12 years with the Royal Navy, winning the China Medal during the Boxer Rebellion in 1900. In the Great War he was decorated with the 1914-15 Bronze Star and with the Victory and British War Medals.

Mr. Miller was born in Marylebone, Middlesex, England, the son of the late William Edward Miller and Sarah Rachel Brewer. He leaves to mourn his loss his wife, the former Elizabeth Sophie Thompson; one daughter, Mrs. Arthur O'Halloran (Ivy), Peterborough; and a sister, Mrs. Lucy Tuffin of Wiltshire, England.

Funeral services will be held from the Nesbitt Funeral Home, 347 Charlotte street, on Friday at 2 p.m. with Canon W. P. Robertson officiating. Interment in Little Lake Cemetery.

**EGYPTOLOGIST DEAD**

LONDON — (CP) — Sir Herbert Thompson, noted 83-year-old Egyptologist, died here recently.

**Odd Fellows Decoration Day Sunday, June 25**

The 50th anniversary of the founding of Odd Fellows Decoration Day. Members meet at 2:30 p.m. at I.O.O.F. Hall for parade to Little Lake cemetery.

Visiting brethren are welcome—All brethren urged to attend.

**ICE NOTICE!**

Commencing Monday, June 26th, we, the Sanitary Ice Supply regret that, due to labour conditions we are obliged to cancel all UPSTAIRS DELIVERIES. Curb service is available at our plant and our four other cash and carry stations. If our upper apartment patrons care to leave a container to be serviced downstairs, we will do our part.

## Foster Homes Needed For Children

An account of the bi-annual national conference of Children's Aid Societies in Winnipeg, as well as a report showing a vast amount of work and problems to be met, in Peterborough, was given by Miss Rachel Young, superintendent, at the final meeting for the season of the Children's Aid Society, Tuesday, in the Shelter. Copies of a report Miss Young made of the annual meeting of the Children's Aid Societies of Ontario, in Toronto, was distributed to Board members. Both accounts of meetings were complete, discussing the important problems dealt with at the conferences, and stressing the need for national planning to overcome difficulties occurring when differences of regulations between provinces arose.

In her superintendent's report, Miss Young said that May had been one of the busiest months on record, with 75 cases referred to the Society; 458 visits made; and 170 office interviews. She said that several serious emergency situations had arisen, involving illness, poor housing, incorrigibility, insufficient food, mental illness in the home, to the point where the child was in danger, non-support, and personality.

One factor stressed in the report was the acute need for foster homes. Miss Young said that a few homes were available, but were either interested in a certain sex or age, or were in an area where certain children could not be placed. Older children are very much in demand she went on, probably because people are busy and do not want responsibility for children who cannot help, but foster home care is a real and growing need.

Miss Young's report also praised the efforts of the Lions Club, in providing playground facilities for children of the city, but said that it could not be assumed that juvenile delinquency would suddenly cease. Younger children will benefit by learning good play habits, but the need for a family or juvenile court, is still very great, she continued.

Members discussed the problem of the establishment of the juvenile court, and it was felt that an arrangement might be made whereby the surrounding communities, Cobourg, Port Hope, and Lindsay would join with Peterborough. The court could travel from one place to another. James Dutton, chairman, said that he felt that the need for a court of this kind was never greater, since there were so many phases of the problem which needed consideration and the advice of a competent trained individual.

The report of the sewing committee, given by Mrs. G. R. Marshall, showed that several splendid donations of clothing and toys had been made. Mrs. E. F. Lawrence, Mrs. Robertson Davies, Mrs. H. Martin, Mrs. F. Hills, Mrs. J. J. Craig, Mrs. J. E. Keyes, Mrs. C B Muir, Mrs G. Hamm, Mrs. W. Thompson, and Mrs. P. Rowell, sent substantial donations of clothing, and Mrs. J. Comstock Mrs. W. G. Ovens and Mrs. J. Heffernan promised donations in the fall

Mrs. I. H. Vernor gave the Shelter report, in the absence through illness of Mrs. J. S. Fanning. There were nine children in the shelter on June 1. More splendid donations of food, vegetables, and toys were acknowledged. A motion was made to send flowers to Mrs. Fanning, with wishes for a speedy recovery, and the secretary was instructed to make arrangements. Suitable office accommodation has not been secured for the Society, but E. B. Fowler, reporting for the committee, said that the search was being continued.

At the close of the meeting, refreshments were served by the ladies of the Board, and Mrs. G. MacMillan conducted a tour of the spacious Shelter explaining accommodation and recreational facilities.

## Million New Jobs

TORONTO, June 21 (CP)—Six independent Canadian surveys show that more than 1,000,000 new jobs will be available in the post-war period, G. M. Weir, director of training, Dominion Department of Pensions and National Health told the Toronto Graphic Arts Association yesterday.

REPORTED WOUNDED — Pte. Donald Kinch of the United States Army, whose home is in Niagara Falls, N.Y., has been reported wounded while serving in Italy. His wife, formerly Mary Vasey, is living at 533 Patterson Street, and Pte. Kinch worked here in 1942 and 1943 at the Johnson Motors and Genelco as an inspector.

SERVING OVERSEAS — Sgt. Bruce Forsythe, R.C.A.F., son of Mr. and Mrs. J. Forsythe, 649 Downie Street, is serving overseas. Formerly employed in the C.G.E. he enlisted three years ago and is now an air gunner.

## Firemen Reach Agreement On Fire Alarms

Following the Council meeting on Monday night, Fire Chief George Gimblett conferred with members of the local Firemen's Union, and an agreement was reached about the fires, the men off shift were to return and fight. In the past, they have been called in on every general alarm, which in many cases was nothing more serious than a chimney or grass fire.

The agreement which has been turned over to Alderman J. E. Sullivan of the Fire and Light Committee reads as follows:

"The members of the Peterborough Fire Department volunteer to return when they are off shift to (1) to fire alarms in hospitals, homes for the aged, churches and schools in session; and (2) for serious fires as designated in the past by the Chief's general alarm.

"Off shift firemen are not required to remain in the city, but will notify the watchman on duty if leaving and will respond to alarms as above if they learn of the fire. Off shift firemen are not required to remain at home or on call."

This agreement is to remain in force until three months after the end of the war in Europe, after which time, members of the Fire Department will return only for the Chief's general alarm.

Although the new legislation limits a fireman's day to an 8-hour shift, the local Union 519 has gone out of its way to co-operate with Chief Gimblet and the City Council. The Provincial ruling calls for an increase in staff so that men off shift need not be called for service, but the scarcity of men who can qualify makes this task difficult. Ten men are needed for the local brigade, and Fire Marshal W. R. Scott said Monday night that he would be satisfied, if at the end of the year, they had five more on the staff.

The union said they would not see the city stuck and would help with serious fires if one obstacle were removed, that of having to report to the station every time a box alarm was turned in.

Alderman Sullivan indicated his appeal of the agreement and members of the fire department expressed their satisfaction at the new regulation.

## Two Lindsay Men Missing In Action

Two Lindsay boys have been reported missing according to word received by their families. Rfmn. Art Williams is the son of Mr. and Mrs. Alfred Williams, 78 Queen street. He enlisted in 1939 and had earned the reputation among his comrades of being an excellent marksman.

Donald McEvoy of the R.C.A.F. is reported missing following air operations overseas. He attended Lindsay Collegiate and at the time he enlisted in May 1942, he was working at General Motors, Oshawa. He went overseas in August 1943.

## Kangaroo Found Dead

*PHILADELPHIA, June 21 — (AP). — Nonesuch, the Philadelphia zoo's baby twin kangaroo who defied nature for 80 days by living outside his mother's pouch, was found dead Monday. Nonesuch was driven out of the pouch last March 30 by his twin brother, Sitting Pretty, who emerged only last Saturday. Nonesuch since had lived on a bottle formula.*

## Crop Outlook In Peterboro Is Said Good

With the exception of the hay crop, which waits upon a very necessary two weeks' spell of "good, crisp drying weather," the crop prospect for Peterborough County is exceptionally satisfactory, according to a review of the current outlook made by F. C. Paterson, agricultural representative, this morning.

The promise of the hay crop was not up to last year's and every day that passed with damp conditions preventing farmers cutting it was contributing to the deterioration of the acreage under hay, Mr. Paterson declared. "Haying should be started now, but conditions have not been right," he said.

In other respects, local indications tie in well with the general report for Ontario coming from Agricultural Minister Col. T. L. Kennedy, who has just concluded a three-week fact-finding tour of the province, and on his observations has based an optimistic forecast of the most bountiful crops in many years. Col. Kennedy, however, warned that expected heavy crops will pose a tremendous manpower problem in harvesting, and that 15,000 boys and girls will be needed to help on farms instead of the 5,200 who have already volunteered for this work.

With regard to spring grain, Mr. Paterson stated that the outlook was pretty good, and that several times as much feed might be expected as from last year's crop, which was the poorest on record. A little better than normal acreage prevailed in the case of fall wheat, he said, it was out in full head and the prospect was for a good heavy yield, just possibly in excess of that last year.

As for ensilage corn, it was too early to predict, although a slightly larger acreage had been planted, Mr. Paterson said. He added that the land had been in good shape to take the seeding. There was a pretty good bloom on red clover fields across the county and a few good fields of alsike.

**Poultry Increase**

An impressive picture of the comparison between poultry production this year and last was painted by the agricultural representative, who described it as being "way up, and probably a 30 per cent. increase over 1943. And the increase in eggs is very, very considerable."

"I have an idea that the over-all increase in milk production will amount to something like 5 per cent," Mr. Paterson predicted. "Pastures have been in really fine shape, due to plenty of rain and early spells of warm weather. This applies to the whole area. Cattle are doing fine, they are thriving."

Noting an increase in the population of beef cattle of between 10 and 15 per cent., but making the reservation that many were not of a particularly good type, Mr. Paterson pointed out that quite little demand had arisen for dairy cattle in the United States, and that carloads were moving out from Canada down across the border each week. The production of hogs locally would be in line with the general average throughout the Dominion, which, it had been thought, might have up to 150,000,000 more pounds of bacon to ship to Britain than last year. Feeding mostly on Western grain, since their own was very poor, Peterborough farmers would be able to contribute their share, Mr. Paterson indicated.

Prospects were also good for an excellent vegetable crop, with cabbage and corn taking the lead. Meanwhile acreage in potatoes had been reduced.

## C.W.A.C. Bands To Be Given Picnic

The famous Canadian Women's Army Corps' twenty-six piece Pipes and Drums, and the large military band made up of both brass and wood instruments, will give a concert on the Armouries lawn on Saturday, July 1, at 7:30 p.m., and will take part in a gala parade on Monday, July 3. Only all-women military bands in the British Commonwealth outside of the United Kingdom, they are at present on their second coast-to-coast tour in the interests of C.W.A.C. recruiting.

On Monday, July 3, the bands, with C.W.A.C. personnel serving in Peterborough district, will assemble at the Market Square at 7:30 p.m., and parade south on Water street to King, west on King to George and north on George to Confederation Park. The salute will be taken on George street between Charlotte and Simcoe.

Mrs Norman D. Seaton will give an address of welcome to the bands before their concert on Saturday evening, and a picnic supper will be provided at Chemong Lake, on Sunday, by the Women's Voluntary Services.

Greatest ambition of auburn-haired Pipe Major Lillian Grant, of Victoria, B.C., leader of the Pipe and Drums, is to parade her girls down London's Piccadilly on the day of victory Playing the bagpipes since the age of 12, she was director of the Highland Lassies of Victoria until her enlistment with the C.W.A.C. in September, 1942.

Bandmaster Nadia Svarich, of Vegreville, Alberta, leader of the Brass and Wood band, also had extensive musical experience before enlisting. Holder of two musical degrees, the A.T.C.M. and the L.R.S.M., she studied conducting and bands organization at the Toronto Conservatory of Music, and taught for a number of years in Alberta.

Seen in the parade will be "Susie" the leopard skin worn by Drum-Major Joan Turner, of Vancouver, B.C. A gift of the city of Lethbridge, Alberta, "Susie" has become such a favorite with the band that it was made official mascot.

## Park St. Girls Raise $46 For War Victims

Through working on behalf of the war effort, some young folk have come to display an initiative talent far beyond what might ordinarily be expected of them, an instance of which is fully shown in this day's report on behalf of the Peterborough and District British War Victims Fund, through the organizing and staging of a bingo and draw held in the Parkhill Community House on June 14 by four young girls of public school age living in the vicinity of Park and Bonaccord streets.

Most people who get a taste of something they like, usually want more, and since Barbara Luther, Helen and Doreen Goodfellow and Barbara Hall had all done good work on previous occasions for the fund, it follows that they must have had quite some satisfaction in thus working to help relieve others in distress, for their latest effort was well planned, and resulted in bigger than ever results on behalf of the fund.

Systematicaly they sought prizes for the bingo, and at this time desire to express thanks to all the merchants who helped them in this particular as well as the C. G. E. Ltd. who loaned them the bingo cards, and Mr. Saunders of Donegal street who did the calling off for them.

Prior to the event itself, the girls sold tickets for a draw on a child's sweater which had been knitted and donated by Miss Ethel Dobson, and this was made at the event itself by Alfred Lefebre who drew the ticket which gave the prize to Mrs. Alexander of Park street.

To Mrs. C. S. Thompson can be ascribed an interest which has for a long time been manifest in all the doings around the Parkhill Community House, and through whom the fund has on previous occasions benefitted from this same group of people.

In all, the splendid sum of $46.00 was realized which speaks highly of the co-operation of all concerned, as well as the unusual organizing ability that these four young girls displayed in setting about the task of raising money to give the fund a boost.

**Summer Recess Activities.**

In a few short days all schools will be closing their doors for the summer recess and young folk not sufficiently old enough to take up other duties might well consider ways and means of raising money to help in the work of the fund, and in the year to come will feel that they did something well worthwhile in the present struggle for liberty and freedom.

It is also suggested that schools and classes may still also be able to assist before they actually close the school year, an instance of which is to be found in an annual open night, and comfort to be given by the teacher and pupils in the school at Orange Corners to-night.

The fund now requires the sum of $226.00 to complete the next donation of five hundred pounds, and in view of the more heavy bombings through the latest attacks by projectiles from the coast of France, it will stand all the more to the credit of the whole city and district if this could be speedily completed and cabled over to assist them.

| | |
|---|---|
| Previously acknowledged | $76,757.20 |
| Proceeds of Bingo and Draw held at Parkhill Community House, per Barbara Luther, Doreen and Helen Goodfellow and Barbara Hall .... | 46.00 |
| Total to date .......... | $76,803.20 |

## Curve Lake Soldier Slightly Wounded

One of about 17 boys from Curve Lake serving in the armed forces, Pte. George Bradley Irons, son of Mrs. Elizabeth Irons, Curve Lake, has been wounded in Italy while fighting with the Hastings and Prince Edward Regiment.

Before enlisting, Pte. Irons worked as a guide in the Curve Lake district and also did some trapping. He was active in the United Church work and was a member of the choir. The casualty list reported that he was slightly wounded, suffering from hand and leg injuries.

Also on the slightly wounded list is Pte. Keith Eldon Gemmill, son of Mrs. Margaret A. Gemmill, 74 Wellington street, Lindsay.

ON FURLOUGH—Sto. Kenneth Sanderson, son of Mr. and Mrs. J. Sanderson, 253 Rink Street, who is stationed in Halifax, is home on furlough. Before enlisting in February, 1943, he worked at the C.G.E.

FOSTER BROTHERS IN NAVY—Able Seaman Melville Earle Foster (Left) and Ordinary Seaman Claire Foster (Right) are two brothers serving in the R.C.N.V.R. AB. Melville Foster, whose wife lives at 297 Louis Street, enlisted in May, 1943, and has been doing convoy duty. He was formerly employed in the structural steel at the C.G.E. OS. Claire Foster enlisted in April, leaving the employ of the C.G.E. He is stationed in Nova Scotia. They are the sons of Mr. and Mrs. E. Foster, 292 Townsend Street.

## War—4 Years Ago

By The Canadian Press

JUNE 21, 1940—Hitler personally dictated armistice terms to French emissaries in Compiegne forest. Terms demanded cessation of all resistance, all guarantees necessary for continued war on Britain and acceptance of conditions for a new European order. Italians raided Malta from air.

## J. M. Macdonnell Joins Bracken

TORONTO, June 21 (CP)—J. M. Macdonnell of Toronto, who resigned earlier this week as president of National Trust Company, will devote his full time to "public affairs" with the Progressive Conservative party, John Bracken, the party's national leader, announced today.

J. M. MACDONNELL

In an accompanying statement, Mr. Macdonnell said: "I propose seeking to enter parliament at the next general election."

Mr. Macdonnell's statement said: "I have worked as a private member of the party for a good many years. By resigning my present business responsibilities and resuming the practice of law, I shall be free to work in the public interest. If I am fortunate enough to be elected to parliament, I shall put at the disposal of my constituency and my country whatever experience and capacity I may have."

## Time To Organize

GANANOQUE, Ont., June 21 — (CP).—Navy Minister Macdonald said in an address here last night that although no one knows the date of the next Federal election, the time has come for Liberals to organize and nominate candidates in all constituencies. He was addressing the Leeds Liberal Association.

## North Monaghan Ratepayers Discuss Schools

At a North Monaghan ratepayers meeting, held Tuesday evening in May's School for those residing outside the areas to be annexed by the city, a committee, consisting of the school board with Walter Bannon as chairman, was elected to study the problem of building new schools, when May's and Confederation schools are annexed by the city.

The committee was granted permission by the council to select suitable locations for the erection of new schools, and to call another ratepayers meeting in the near future to give a detailed report on its findings. R. F. Downey, school inspector, said that he would be very pleased to give the committee all the assistance he could, and also agreed to act in an unofficial advisory capacity.

Reeve Melville Johnson, who with the other members of the council attended the meeting, declared that the council was behind the school board wholeheartedly, and would help as much as possible to solve the school problem.

While there were no definite plans made, with regard to locations, it was indicated that the north and south sections might be considered as suitable locations.

Mr. Downey expressed pleasure that so many North Monaghan residents are interested in their children's education facilities.

## Steadily Improving

CAMPBELLFORD, June 21.—(ENS). — Friends of Gnr. Morley Horsman, son of Mrs. Horsman and the late Charles Horsman, will be glad to know that he is steadily improving in a hospital in England after being seriously wounded in Italy.

## A Freak Hen

GALT, June 21. — (CP).—R. G. Bond, a farmer in this district, owns a two-month-old three-legged chicken The bird, of hybrid strain, has two normal legs, with the third growing from the knee of one.

**TENDERS CALLED**

For washing windows of Cobourg Armoury. Particulars may be obtained from Officer-in-charge Cobourg Armoury.

As the Humane Society has been asked by the City Council to take over the control of dogs, the Society is asking the cooperation of all dog lovers. Will those who see dogs improperly tied up, or ill-treated in any way, please phone the Inspector at 4722, and he will investigate. All information given is kept strictly confidential. The Society suggests, for your dog's comfort, the following precautions: a comfortable shelter and ample shade; a run of approximately 15 feet; fresh water in a dish attached to kennel or post, to prevent overturning. For health reasons, dogs should be exercised two or three times daily.

"We plead for those who cannot plead for themselves"

— DE CARLONIS FRUIT STORES —

**Change Of Delivery Hours**

MONDAY
TUESDAY
THURSDAY
FRIDAY
1 DELIVERY AT 3 P.M.

Wednesday Morning - - Orders Must Be Placed Tuesday

Saturdays - - Orders Must Be Placed Friday

166 CHARLOTTE ST. — 416 GEORGE ST.

# Personals and Social

Mr. and Mrs. D. S. Clarke, 256 London street, are observing their 22nd wedding anniversary today.

Edward Clancey, of Detroit, was an out-of-town guest at the recent Clancey-Quinlan wedding, in St. Peter's Cathedral.

Her many friends will be sorry to learn that Pte. R. I. Hosker, C.W. A.C., stationed in Brockville, is ill in Kingston Military Hospital, where she will undergo an operation.

The Women's Auxiliary of St. Luke's church is sponsoring an afternoon tea in aid of the Dorcas work of the church, Thursday afternoon in the Rectory.

Mrs. Francis B. DeBrock, nee Alice Macfarlane, and children, Nancy and Stephen, of Toledo, Ohio, are visiting the former's parents, Mr. and Mrs. C. D. Macfarlane, 426 Donegal street.

The choir of St. Luke's Anglican Church was recently entertained after practice at the home of Mrs. Gerald Bousfield, Carlisle avenue. During a social evening songs were enjoyed and refreshments were served by the hostess and Mrs. Harry Starr.

Miss Iris Borland, a bride-elect of early July, was entertained at a miscellaneous shower Tuesday evening at the home of Mrs. Stuart Hanlon, George street. The evening was spent in contests, and the bride-to-be received several lovely gifts. Refreshments were served by the hostess, assisted by Mrs. A. Davis and Mrs. H. Frost. About 15 friends and neighbors of Miss Borland were present.

Tiny, five-year-old Helen Walker of the Babies' Swimming Class of the Y.W.C.A. swam the length of the pool last week. Many of the five-year-olds, Carol McGinnis, Linda Dundas, Robert Wood, Yvonne Grant can swim across the pool and almost ready for the length. The above children will figure in the big swimming demonstration held at the Y.W.C.A. June 30th 7 p.m. for all children and grown ups having learned to swim this year.

Prior to her marriage to Joseph A. Clancey, Miss Helen Quinlan was entertained at a linen shower given by Mrs. M. LeBros and Miss Helen Gallagher at the latter's home. About 30 guests were present and the bride-elect received many lovely and useful gifts. The staff of R. Neill Limited presented Miss Clancey with a beautiful tri-lite floor lamp, and her girl associates of Neill's presented her with a complete set of pyrex.

Mr. and Mrs. F. W. Burnham, 5 Cricket Place, are quietly observing their 33rd wedding anniversary today.

Mrs. J. K. Hughes and family, Weller street have now moved to their summer residence at Chemong. Mr. Hughes, who is ill in St. Joseph's Hospital, is reported as improving.

Margaret Henderson, C.W.A.C., who is stationed in Washington, D.C., is at present spending a furlough with her parents, Mr. and Mrs. W. H. Henderson, of Otonabee.

Mr. and Mrs. Offa Williamson, Bolivar street, spent Tuesday in Toronto as guests of the latter's brother and his wife, Mr. and Mrs. W. H. Horner.

Mrs. George Sproule, Frederick street, is leaving today for Victoria, B.C., for a short visit with her daughter, Mrs. David B. Stark. Mrs. Stark will return to Peterborough with her mother, for an indefinite stay.

Mr. and Mrs. J. E. Flynn, of Peterborough, have announced the engagement of their daughter Audrey Flynn, to Clarence Arthurs, son of Mr. and Mrs. H. Arthurs, of Lindsay. The wedding will take place June 29.

Mr. and Mrs. William B. Moore, Hastings, have announced the engagement of their eldest daughter, Evelyn Anne Moore, to Howard Joseph Porter, eldest son of Mr. and Mrs. J. Porter, Walkerville. The wedding will take place the latter part of June.

Mrs. John Cameron, Weller street, west, will be hostess for the annual garden party, sponsored by the St. Peter's Sub-division of the Catholic Women's League, Wednesday, June 28. The tea will feature many attractions including home cooking, white elephant and flower tables.

Out-of-town guests at the recent Alldred-Casey wedding were: Mrs. A. Alldred, Messrs. Elvon, Everett, and Morley Alldred, and Miss Hazel Alldred, of Oakwood; Miss Hertha Skuce, of Omemee; Mrs. W. Wilson and daughter Sheila, R.R. 3, Peterborough; and Miss Ruth Casey and Gordon Casey, Peterborough.

## Outline Given Of W.M.S. Work

An account of the meeting of the Dominion Board of the Women's Missionary Society and the work in general of the W.M.S. in Canada was given to the regular meeting of the W.M.S. of St. Andrew's United Church Tuesday afternoon by Mrs. F. W. K. Harris. Mrs. Harris also reported for the community friendship and said that 13 calls had been made during the month.

Miss M. Moir, literature secretary, said that the new study book, "West of the Date Line," was being ordered. Reporting for the bale packed by all W.M.S. groups in Peterborough, Mrs. E. F. Reid said that it had been sent to the north for distribution among needy people. Invitations for summer picnic meetings were received from Mrs. E. Hawley, 351 Charlotte street, and Mrs. F. W. K. Harris. The July meeting, on the regular date, will be held at the former's home, and the August meeting, also on the regular date, will be held at the latter's home, 492 Rogers street.

Mrs. A. H. Radford was guest soloist, and accompanying herself on the piano sang, "Grateful, O Lord." The meeting was in charge of the M. J. Kerr group, led by Mrs. A. Pilling. Mrs. T. Crozier read the Bible lesson, and pianist for the meeting was Mrs. Ray Morrow.

## Marie M. Casey Is Wed In St. James'

A pretty wedding took place on Monday evening in St. James' United Church, when Marie Martha Casey, daughter of Mr. and Mrs. W. R. Casey, 269 John Street, became the bride of Pte. Vernon Francis Clayton Alldred, son of Mrs. Annie Alldred of Oakwood and the late Herbert Alldred. Rev. F. W. Craik officiated. C. E. Lapp was at the organ, and played "O Promise Me" during the signing of the register.

Given in marriage by her father, the bride was charming in a street-length frock of white sheer, with a lace yoke. Her veil of white was in a halo shape, caught to her head with a wreath of orange blossoms, worn by her mother at her wedding. She carried a bouquet of red roses and baby's breath. Miss Ora Wilson, cousin of the bride, was bridesmaid, in blue sheer, with white accessories. She carried a bouquet of pink roses and baby's breath.

Gordon Alldred was best man, and the ushers were Lorne Casey, brother of the bride, and Elvon Alldred, brother of the groom.

At the reception, held at the bride's home, the bride's mother received, in a rose crepe suit, black accessories, and a corsage of pink roses. Also receiving was the groom's mother, in a blue sheer ensemble, with white accessories, and a corsage of pink roses.

For a trip to Toronto and St. Catharines, the bride chose a navy blue crepe dressmaker suit, with white accessories. On their return, Pte. Alldred will return to his post at Camp Borden, and Mrs. Alldred will return to her home, 269 John Street.

The groom's gift to the bride was a gold locket and chain, and the bridesmaid, a gold identification bracelet. The best man and ushers received gold tie pins and clips.

## Kinettes Have Sent $1,000 To Buy Milk For Britain

Mrs. Maurice Holt, Water Street, was hostess for the regular meeting of the Peterborough Kinettes Tuesday evening, when the treasurer was instructed to send a further donation of $100 to national headquarters, making a total to date this season of $1,000, sent to help the children of Britain. Members regretfully accepted the resignation of the treasurer, Mrs W. Langan, and Mrs. N. Giles was asked to fill the office for the remainder of the year.

Mrs. J. Nornabell reported on the success of the travelling bridge of May 29, and members decided to make the bridge an annual event, to be held in the spring of each year. The committee requested that all hostesses who had returns from the bridge, kindly leave them with Mr. Giles, accountant at the Dominion Bank, so that books could be closed for the season.

The tentative date for the rummage sale, being sponsored by the Kinettes, was set at September 30. Arrangements were left to the committee previously appointed: Mrs. V. Selkirk, Mrs. A. Sollitt, and Mrs. N. Elliott. The next meeting will not be held until September 19, when Mrs. J. Nornabell, 15 Charles Street, will be hostess.

## Millbrook

Mr. and Mrs. Arthur Mulligan and Mr. J. Kiester, of Cleveland, Ohio, arrived on Monday and are spending the vacation months at their summer cottage, "The Mansion," Millbrook. Miss May Duncan, who spent the winter in Cleveland with Mr. and Mrs. Harry Duncan, has also arrived here and reopened her home for the next few months.

Mrs. Clinton McGee, and her little daughter, Mary Margaret, are visiting her mother, Mrs. E. H. Barnes and Mr. Barnes. Her husband, FO. Clinton McGee, R.C.A.F., who has been stationed in the West, is now at the Jarvis Air Training centre. Mrs. McGee and her mother expect to go to their summer cottage near Stirling as soon as weather conditions permit.

Mrs. H. J. Armstrong went to Toronto on Monday to attend the Grand Lodge sessions of the Rebekah Order, and on Wednesday G. E. Burnham goes to the Queen City as delegate to the Grand Lodge sessions of the I.O.O.F. from Millbrook Lodge No. 308.

Mrs. H. W. Johnston leaves on Wednesday of this week for New Liskeard, Northern Ontario, to attend the wedding of a niece the latter part of the month.

Pte. Fred Ridge was home for the week-end with his parents, Mr. and Mrs. John Ridge.

Out-of-town guests who were here for the marriage on Saturday of Barbara Ruth Sisco to FO. Harry Vernon Ryerse, R.C.A.F., included: Mr. and Mrs. George Trevor, Mr. and Mrs. Ernest Bradley, and Mr. Keith Bradley of Masonville, Quebec; Miss Merlyn Dougall of Cowanville, Quebec; Mr. and Mrs. Frank Ryerse, Simcoe; Mr. Carl S. Ryerse, of Port Dover; Miss Dora Ketchen, of Havelock; C.S.M. Henry Gray and Mrs. Gray, who are here from the West; Pte. George Sisco of Kingston; Rev. Mr. and Mrs. J. R. Trumpour, Cannifton; Rev. Mr. and Mrs. E. W. Cook of Foxboro; Miss Dorothy Sisco and Miss Agnes Lee of Toronto; Mrs. Helen Dixon of Delhi; Mr. Robert Lee of Port Dover; Mr. and Mrs. George Hillier, Mr. and Mrs. Eric McKinstry; LAC. George Sedgewick, R.C.A.F. and Mrs. Sedgewick of Peterborough; Mrs. J. J. Larmer, Mr. and Mrs. T. C. Ephgrave and Mrs. Gordon Duncan of Peterborough; L.O.W. Bea McDowell and LAW. Kay Payne of Trenton; Miss Mary Easton, Wilton Hillier, of Peterborough.

Miss Joan Gerrard of Simcoe has been visiting at the home of Mrs. H. R. Armstrong; Miss Margaret Armstrong, who for the past two years has been engaged in war work on the Bren gun, is at present spending a vacation with her mother and sisters, Mary and Esther.

His Grace Archbishop Derwyn T. Owen, and Mrs. Owen of Toronto, were guests of Rev. A. E. and Mrs. Chevis at the rectory over the week-end. Rev. Mr. Alnutt of Toronto, field secretary of the Bible Society, was entertained at the home of Mr. and Mrs. Percy Stinson during his stay in town.

Mr. and Mrs. T. A. Campbell motored to Toronto for the week-end and were guests of Mr. George T. Walsh, K.C.

## THE TEA HOUR GOSSIP . . . .

Oranges, I think, are one fruit that almost everyone likes, so today I am going to give recipes made with oranges, from the salad course to dessert. Oranges are not only delicious because of their delightful flavor, but are also so good for the health. Eat oranges morning, noon and night if you will, and it will be a long time before you have to start to repeat the recipes for there are dozens of them, but my space will not permit more than two or three today, but at some other time I will give you more.

**Orange—All Season Salad.**

1 cup orange slices, 2 cups diced apple, 1-3 cup diced celery, ½ cup pecan nuts. Combine and serve in lettuce cups with lemon mayonnaise dressing.

**Lemon Mayonnaise Dressing.**

2 egg yolks, 3 tablespoons flour, 2 tablespoons sugar, ¾ teasooon mustard, ½ teaspoon salt, 1 cup orange juice, ¼ cup lemon juice, 1 tablespoon butter. Mix the flour, sugar, mustard, salt together thoroughly. Add the orange juice and well beaten egg yolks. Cook in double boiler until thickened. Add the butter and lemon juice. Remove from the heat and chill. This will make about 1½ cups dressing.

**Club Fruit Plate.**

6 oranges, peeled and sliced, 3 bananas cut in 6ths, 3 cups cherries, walnuts, 2 cups cottage cheese, 1-3 ounce cream cheese, salad greens. Arrange fruits cottage cheese, and walnuts on large salad plate. Cover plate with salad greens and around outside edge half way put orange slices, then bananas, and cherries, nuts. In centre put cottage cheese in a bed of lettuce. Serve with French Dressing.

**Orange Honey Bread.**

3 tablespoons shortening, 1 cup honey, 1 egg, 1½ tablespoons grated orange peel, 2½ cups sifted flour, 2½ teaspoons baking powder, ½ teaspoon soda, ½ teaspoon salt, ¾ cup orange juice, ¾ cup chopped nuts. Cream shortening and honey together thoroughly. Add well beaten egg and grated orange rind. Sift flour with baking powder, soda and salt. Add the flour mixture to the creamed mixture alternately, with the orange juice, add nuts, make in well greased loaf pan in moderate oven about 70 minutes. This makes an excellent tea loaf, using cream cheese and orange marmalade as a filling for sandwiches.

**Orange Chef's Salad Bowl.**

2 cups mixed salad greens, lettuce, romaine, watercress, spinach, 2 cups orange slices, ½ cup ham slivers, ½ cup chopped celery, 2 hard boiled eggs. Cut salad greens in small pieces, and oranges in ¼ slices. Combine with him, celery and dressing, mix together and garnish with hard boiled eggs.

## Needlecraft Pattern

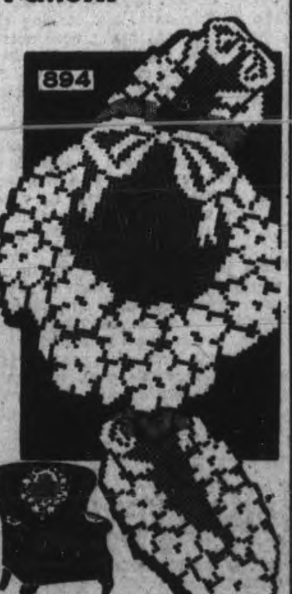

by Laura Wheeler

Garlands—the newest note in filet crochet! This chair set has simple-to-follow charts that make easy work of this crochet.

New filet crochet to freshen up your chairs. Pattern 894 contains directions and charts for making set; illustrations of stitches.

Pattern Number ....................

Size ....................

My Name ....................

....................

Address ....................

I enclosed 20c for postage

## Fashions

You'll look and feel fresh and cool in Pattern 9252, easy-to-sew slenderizing frock. No sleeves to set in . . ideal for day-in, day-out wear.

Pattern 9252 comes in women's sizes only: 32, 34, 36, 38, 40, 42, 44, 46, 48, 50 and 52. Sizes 36 requires 3⅝ yds. 35-in. cotton.

Pattern Number ....................

Size ....................

My Name ....................

....................

Address ....................

I enclosed 20c for postage

## Helen M. Quinlan Wed at St. Peter's

St. Peter's Cathedral, decorated with white and pink peonies, was the setting for a pretty wedding when Helen Mary Quinlan, daughter of Mr. and Mrs. Charles J. Quinlan, 500 Charlotte street, became the bride of Joseph Alfred Clancey, son of Mr. and Mrs. L. J. Clancey, of Otonabee. Rev. M. J. Lynch officiated. Miss Marion Best, A.T.C.M., was at the organ, and accompanied Miss Phyllis Cowie when, during the signing of the register, she sang "On This Day, Oh Beautiful Mother."

Given in marriage by her father, the bride was gowned in floor-length white marqua sheer, with tight-fitting bodice, long fitted sleeves and a full skirt. Her veil of embroidered net fell from a Sweetheart halo, caught with gardenias, and she carried a bouquet of Bettertime roses. Her only ornament was a strand of pearls.

Miss Margaret Quinlan was her sister's bridesmaid, in pale pink marqua sheer on similar lines to the bride's. She wore a pale pink mohair hat and carried a bouquet of pink roses.

Ambrose Clancey, brother of the groom, was best man, and Orville Falls and Elmer Clancey, brother of the groom, were ushers.

At the reception at the Hotel Champlain the bride's mother received in a pastel blue ensemble with a navy taffeta hat and a corsage of pink roses. The groom's mother, also receiving, was dressed in Copen blue, with navy hat and a corsage of pink roses.

For a trip to Toronto and Wasaga Beach the bride chose a two-piece suit of Copen blue with brown taffeta hat and brown accessories. On their return Mr. and Mrs. Clancey will make their home in Peterborough.

## THE STARS SAY . . . . .

By GENEVIEVE KEMBLE

**For Thursday, June 22**

A RATHER mediocre state of affairs is the interpretation of the predominant lunar aspects. There is fair promise of sustained success through routine attention to affairs in hand, whether this be in relation to business, writings, finance, travel, advertising or other usual activities, in social good times. Shun extravagance or any form of over-indulgence. With prudence and well planned propositions there might be a public association.

**If It Is Your Birthday**

Those whose birthday it is may anticipate a rather routine year, in which the customary trend of events may prove constructive, if not lively and pleasant. There may be a tendency to center on the social or domestic enjoyments which should be happy and fairly profitable, provided there is no extravagance or over-indulgence. With serious ideas in mind there might be some sort of public or community emoluments. Refrain from unconventionality or over-bold adventure.

A child born on this day may have fair abilities for success and happiness and with ambition might reach some degree of public or community recognition.

## Warkworth News

Mr. Archie Parks, Kalamazoo, Mich., and Miss Myra Parks, Evanston, Ill., are visiting the former's sisters, the Misses Parks.

Mr. and Mr. John Layton and daughter, Alice Louise, spent Sunday with her parents, Dr. and Mrs. C. C. Armstrong.

Mr. and Mrs. O. E. Kelly and Patricia of Brighton spent Sunday with Mr. and Mrs. H. C. Kelly.

Mrs. Ross Moore returned to Peterborough Sunday after spending a few days with her parents, Dr. and Mrs. J. R. R. Cooper.

Harry McKee, Camp Borden, and Mrs. McKee and son of Wallbridge spent the week-end with his parents, Mr. and Mrs. George McKee.

Rev. W. L. Newton, B.A., B.D., Toronto, was the speaker at the anniversary services held in St. Andrew's Presbyterian Church Sunday.

Mr. and Mrs. J. E. Watson of Seattle, Wash., and Sgt.-Instructor Harold Watson and Mrs. Watson of St. Johns, Que., spent the week-end with Mr. and Mrs. William Taylor, Sr., and family.

Miss Lorraine Stillman, Peterborough, is spending a few days with her parents, Mr. and Mrs. Harold Stillman, Norham.

Miss Bess Grant, Peterborough, spent the week-end with her mother, Mrs. W. Grant, Norham.

Guests of Mr. and Mrs. Eric McKague on Sunday were Mr. and Mrs. Roland MacKenzie, Norah and Janet of Cobourg, Mr. and Mrs. Elwood MacDonald and Dennis of Peterborough, and Miss Doris Richards, Reg. N., Toronto.

H. T. Gaetz returned to Mimico on Sunday after spending a few days with E. Boyce.

Mrs. Walter Meneilly, Toronto, is visiting Mrs. F. H. Meneilly.

## Norwood

Mr. and Mrs. Fred Parfut have returned to Toronto after visiting Mrs. I. Morrison and family.

Mrs. W. I Carbrey is spending the week in Toronto.

Mrs. Edmondson of Toronto spent the week-end with her parents, Mr. and Mrs. W. McMillan.

Mr. and Mrs. G. Aitchison, Peterborough, spent the week-end with Mr. and Mrs. S. McMillan.

Mr. and Mrs. W. Parker of Peterborough spent the week-end with Mr. and Mrs. J. Starke.

FO. Elton Burgess spent the week-end with Mr. and Mrs. J. Burgess.

Mrs. P. Elliot and daughter of Peterborough spent the week-end with Mrs. J. Loughton.

Dukie Morrison, third son of Mrs. I. Morrison, was kicked by a horse while spending the day at the home of Mr. H. Fife, the cut on his nose requiring four stitches.

Mr. and Mrs. G. Hamblin, Mr. and Mrs. E. Hamblin and Richard and Mr. and Mrs. J. Hamblin spent the week-end with Mr. and Mrs. A. Hamblin, Picton.

Mrs. J. Black of Peterborough spent the week-end with Mr. and Mrs. G. Andrews.

Mrs. Jean Rogers is confined to bed after a fall recently while visiting with Mr. and Mrs. Jim Rogers, King Street.

Flt.-Lt. R. Scott of Trenton and Mrs. Scott and Larry of Toronto spent the week-end with Mrs. J. Scott and family.

**LOVE AND WAR**

LONDON — (CP) — Courting couples in St. James' Park in London occasionally find themselves surrounded by soldiers in green battle uniform carrying tommy guns. But there is no need for alarm. The soldiers are American headquarters troops on anti-paratroop exercises.


Decidedly Better!

RED ROSE COFFEE "is good coffee"

As good as RED ROSE TEA

SUPERLATIVE CAKES...

Even in Wartime!

YOU can be sure of good results with SWANS DOWN, the flour made especially to help you make better cakes. Millions of women are using Swans Down today, to insure other precious cake ingredients. Millions are finding their wartime Swans Down cakes as good as any they ever made!

For Swans Down is uniquely right for cakes! Milled from selected soft Canadian wheat . . . sifted again and again through silk, until 27 times as fine as ordinary flour! Use Swans Down, and know the thrill of always making light, tender, velvet-crumbed cakes — the kind you dream of! Nine tested recipes on every package.

• If a cake is worth making, it's worth making with

SWANS DOWN CAKE FLOUR

Product of General Foods

To Make Assurance Doubly Sure . . . Bake with Calumet Double-Acting Baking Powder! First—Calumet starts to raise your mixture right in the bowl, with thousands of tiny, even-sized bubbles. In the oven, the second action takes place—continues to raise your biscuits, cakes, muffins, high . . . even . . . fluffy!

CALUMET DOUBLE ACTING BAKING POWDER

There's a zooming lift to appetites with toasty-golden Quix for breakfast! Because it's so delicious—such a GRAND-TASTING cereal with its real wheat flavour! And Quix supplies an abundance of energy, because it's made from sun-ripened Canadian wheat; rich in wheat's wholesome goodness.

It's Tasty! It's Toasty! It's Tops!

The Quaker Oats Company of Canada Limited

GET A QUIX START AT BREAKFAST... SAIL THRO' THE DAY!

VERONICA LAKE

Her Whipped Cream lather facials will make Your skin lovelier!

Famous Hollywood stars like lovely Veronica Lake never neglect their Lux Toilet Soap Whipped Cream lather facials. "They really work, leave skin looking so fresh—feeling so smooth," says Veronica. Follow her beauty care. Let it be your way to a lovelier, more glamorous complexion!

YOU can have a smoother, clearer Romance Complexion. Follow Hollywood's Whipped Cream lather facials faithfully. See how soon his eyes will say you're lovely!

9 out of 10 of Hollywood's Famous Screen Stars use Lux Toilet Soap

**SUCCESS FORMULA**

One of Mark Twain's quotations was: All you need in this life is ignorance and confidence, and then success is sure.

Just ask those hard-working, "trouncing" tars. They'll tell you what H.P. Sauce does to liver and bacon. Pour a few drops of rich—fruity—economical H.P. Sauce on hot or cold meat, on eggs, fish, fowl or salads and taste the difference. H.P.—that grand English type sauce—makes an appetizing meal of the simplest fare. Just try it once and you'll decide to always keep a bottle handy. Your grocer has it.

HP SAUCE


# Reporter Hit By Shell On Elba Isle

Stephen Barber, Associated Press war correspondent, went in with the French assault troops when they landed on the Island of Elba in the Mediterranean and suffered painful but not serious wounds which necessitated his removal to a hospital, where he dictated the following story on the attack.

By STEPHEN BARBER
Associated Press War Correspondent.

BASTIA, Corsica, June 21—(AP) — Commandant Maurice got his wish—there were Germans on Elba and moreover they were well armed, well positioned, and ready to fight

As an impressive Allied armada assembled in the fading light on Friday night within sight of Elba's peaks, Maurice—a French battalion commander—said:

"I hope there are some Germans there, for if there are not we shall not be able to kill any."

I was riding aboard a craft packed tight with French Senegalese troops.

As we pulled in we could distinguish under flares sent up from the shore a pale strip of beach and the white cottages of a fishing village.

There was still 20 minutes to go and no opposition.

Then it came. From either side of a mile-wide inlet the Jerries opened up. We were caught in a murderous cross-fire. Red, yellow and green tracers and mortar shells whipped overhead.

It seemed only seconds before we found ourselves in the water, then on sands lying flat while the Senegalese touched off Bangalore torpedoes to detonate a path through the minefields and barbed wire.

We began crawling along the guide tape with the mortar shells bursting all about us. The Senegalese never faltered, even though many fell.

There was a blinding flash just in front of me. I was tossed into a clump of weeds.

I got up and tried to walk a few yards and found my left leg would not work, and I was hit on the right side.

Hauling my typewriter I crawled inland. I hadn't gone many yards when I fell into a mine crater here a Senegalese was crouching. He also was wounded in his right arm, but otherwise okay, so—like a six-legged beetle— we linked arms and crawled to a stone wall for cover.

There an impromptu first-aid station was set up in the shelter of a splintered handcart.

BATTLE - WEARY ALLIED TROOPS ENTER CARENTAN—Here American troops wearied from battle, prowl through the streets of Carentan in the Cherbourg peninsula after capture of the town.

## Abitibi Re-opened

TORONTO, June 21 (CP)—Notice of motion has been filed at Osgoode Hall asking leave to appeal from a judgment of Mr. Justice R. L. Kellock, ordering an accounting regarding certain liabilities by the Abitibi Power & Paper Co., Ltd. The appeal, made on behalf of the liquidator, will be heard today.

## Dismiss Police

JACKSON, Miss., June 21 (AP)—Police Chief Joel D. Holden dismissed 38 members of the 53-man Jackson police force yesterday after they refused to resign from an American Federation of Labor union but the officers declined to turn in their badges, asserting they would continue law enforcement.

## Capture Village

NEW YORK, June 21 (AP)—The Brazzaville radio reported last night that French Patriots had captured the Alpine village of St. Gervais, west of Grenoble, after fierce fighting. The broadcast, recorded by the Blue Network, said the French Maquis lost 200 men in the battle and described German losses as "heavy."

## Utilities' Reserve

LONDON, Ont., June 21 (CP)—E. V. Buchanan, general manager of the London Public Utilities Commission announced yesterday that a total of $1,100,000 has been set aside by the commission for post-war improvement as well as to overtake maintenance work which was curbed by the war.

# DOROTHY DIX . . . .

**MARRIAGE FOR REVENGE FUTILE**

**Sacrifices Innocent Third Party, Creates Dream That May Last a Lifetime.**

◇ ◇ ◇

DEAR MISS DIX—For years before I knew my husband he was deeply in love with another woman, and he still is. This other woman is a beautiful and brilliant professional woman who is more interested in her work than she ever would be in any man. She is not in love with my husband and has never been and she refused to marry him many times. It was during a fit of despondency after one of her refusals that he married me, but I didn't know that at the time.

He has honestly tried to forget her, but she has become an obsession with him. The situation does not seem to be anybody's fault, but it makes it pretty miserable for me. Is there any solution for such a problem?

MISERABLE.

◇ ◇ ◇

**Revenge Marriage Never Cures**

ANSWER—It is a very common thing for both men and women. who have been disappointed in love, to marry on the rebound someone for whom they have no affection whatever. Sometimes in rushing into these marriages without love they are actuated with a spirit of revenge. Sometimes it is hurt pride that motivates them. Sometimes they are lonely and crave companionship. Sometimes they have the foolish idea that the cure for their own wounded hearts is the love of some other woman or man.

But always it is a selfish and a dastardly thing to do, for it sacrifices an innocent person to their own ego. For marrying one person when you love another does not automatically work a cure in the victims of hopeless passions. It does not make them forget. It does not kill their longing for the unattainable he or she. On the contrary, just by reason of the natural human impulse that makes us long most for the things we can't have, it increases the desire for them, and makes even an ordinary and commonplace man or woman become a romantic dream that exists for a lifetime.

There is no solution for the problem of the merely tolerated husbands and wives who have been ruthlessly offered up on the altar of their mates' blighted love affairs, unless they are great lovers themselves who can find happiness in establishing a friendship with their wives and husbands, and who can feed their hungry hearts on the few crumbs of affection that are thrown to them. Sometimes a half loaf is better tha no bread at all.

◇ ◇ ◇

DEAR MISS DIX—I am a man of 45 and have a problem that I do not know how to solve. For the first time in my life I am in love with the most lovely and charming woman the heart of man could desire. We have the same interests and tastes and a seasonable amount of wealth, all that would make a marriage happy, for she is as attracted to me as I am to her. except that I am blind. Have been since the last war. No doctor will attempt to operate on my eyes because an operation of this type so often results in death.

My question is: Should I ask a woman as lovely and sweet as she is to spend the rest of her life with me? I am sure that she will say "yes" if I ask her, but I want the advice of one who will consider both sides of the problem. Please help me.

ANTHONY.

◇ ◇ ◇

**Blind Should Propose**

ANSWER — Ask her. It is not fair not to trust her love and not to give her, at least, a choice in deciding her fate. If she says "no," that is that, and neither of you are any worse off than you are now. But if she loves you and wants you, you have no right to deny her wifehood and motherhood and make the world as dark for her spiritually as your blindness makes it for you physically.

◇ ◇ ◇

DEAR DOROTHY DIX—I am a girl of 16, living on a large farm about 30 miles from the city. I am very anxious to get a job this summer, as I want many things that I cannot get unless I earn the money myself. I had planned to work in the city, staying with two of my cousins, but my parents oppose it because there is an army camp nearby and they are afraid that I will fall for any uniform that comes along. But I am not that kind of a girl. What shall I do?

CONNIE.

◇ ◇ ◇

ANSWER—If you are not that kind of a girl, you are certainly different from the balance of the teen-agers who seem to be hypnotized by brass buttons. I think you had better listen to your mother and father and stay at home this summer.

Released by the Bell Syndicate, Inc.

## Investigate Jails

OTTAWA, June 21 — (CP) — Justice Minister St. Laurent said in the Commons yesterday that men sentenced to penitentiary were only kept in local jails during the period in which they are entitled to appeal the sentence. Answering Gordon Graydon, Progressive Conservative House Leader, Mr. St. Laurent said his department would investigate whether it would be advisable not to keep in local jails even for short periods men sentenced to penitentiary.

REPORTED MISSING — Pte. Frank James, who has been serving overseas for two years, is reported missing. His wife lives at 122 Hurley Street, and he is the son of Mr. and Mrs. Frank James, 77 Park Hill Road.

# Many People Embrace Religion From East

By FRANK LOWE
Canadian Press Staff Writer

LONDON, June 21—(CP)— It's confusing, to say the least, when you ask a pretty red-head for a date and are told to meet her on Azamat Four, in the year 101. And after thanking her to get "Allah'U'-Abha" tossed at you.

All this, however, was merely caused by a meeting the Baha'i's were holding, or, to be more explicit, that the girl wanted you to giwht her to the Baha'i centenary exhibition.

No, the meeting was not a get-together of black magic fanatics, or lovers of the occult—merely a religious gathering of English people who had embraced Baha'ism and were decorously celebrating the fact.

Their religion was founded in Persia in 1844 by Baba'U-Llah who was beter known by his followers as "The Bab" or "The Gate." He preached of the inevitable victory of Islam on earth, and when he died his son, also known as the Bab, carried the faith into Britain shortly before the First Great War.

According to their beliefs this is the year 101, their calendar being made up of 19 months with each month or azamat containing 19 days. The greeting "Allah'U-Ahba" means "God is most glorious."

**Mostly Women.**

Chief converts to this religion, which was first expounded in 1844, are women, apparently. Of the 200-odd people gathered in Westminster here for the celebration, some 173 of them were women, drawn, no doubt, by the religion's prime concept which is the absolute equality of the sexes.

Other tenets are the need for a world commonwealth and a universal language, the breaking down of the color bar and the refusal of all divorces until the parties concerned have suffered life with one another for at least a year.

The faith also proclaims the oneness of mankind and religion, with the result that at this centenary celebration those attending were treated to selections of readings picked from the Bible, the Koran,

(Continued on Page 12)


*Training*

Technical knowledge, technical ability, technical experience are all essential to successful estate management. Like the modern soldier, the modern executor needs long training. This is precisely why this trust company, with its organized facilities and trained staff, is in the best of positions to protect your family and your estate as your executor.

THE TORONTO GENERAL TRUSTS CORPORATION
HEAD OFFICE 253 BAY ST. TORONTO

Have a Coca-Cola = Come on over

*. . . or keeping youth happy at home*

Keeping young folks happy at home is mostly a matter of having a house in which they and their friends feel welcome. A radio, or a phonograph and some records; a place to dance, a little food and they're happy. And don't forget Coca-Cola . . . it's always a big attraction for the young crowd. It says better than words, *Come on over . . . we're glad to see you.* Be sure there's "Coke" in *your* icebox. In all the world there's no more cordial invitation, nor one more refreshing, than the three simple words : : : *Have a "Coke."*

It's natural for popular names to acquire friendly abbreviations. That's why you hear Coca-Cola called "Coke".

THE COCA-COLA COMPANY OF CANADA, LTD. 590

F&G Markets – E. C. Braund

BETTER VALUES IN FINE *Foods*

Join the crowds who are getting better quality and better values at the popular F. & G. and E. C. Braund Stores. Check this list of food values.

SEA NYMPH BRAND 14-oz. Tin — Chicken Haddies 25c
AYLMER BRAND — Irish Stew - Tin 14c
PARD — Dog Food - 2 Pkg. 29c
AYLMER STRAINED — Baby Foods 2 Tins 15c
YORK BRAND CHOICE QUALITY — Pumpkin 2 28-oz. Tins 23c
QUAKER — CORN FLAKES 2 pkgs. 15c

*Fresh Fish*
FRESH CAUGHT DEEP RED Cohoe Salmon — Headless and Dressed — Piece lb. 35c, Sliced lb. 39c
Fresh Caught Halibut — Headless and Dressed — lb. 35c Piece, lb. 39c Sliced
Also Fresh and Smoked Fillets and Silverbright Salmon

CHASE & SANBORN COFFEE 1 lb. Bag. 45c
OXYDOL Large Pkg. 23c

*Fresh Fruits & Vegetables*

Strawberries
Local Berries are coming in fair quantities now and the price is reasonable.

FANCY LONG GREEN — CUCUMBERS - - - Each 23c
LOCAL, HARD — HEAD LETTUCE - - 2 for 15c

FRESH GROWN — LOCAL SPINACH 2 lbs. 15c
FANCY ONTARIO — CAULIFLOWER Each 19c

ORANGES
California Valencias. Specially priced. Three good sizes to choose from
Watermelons, Grapefruit, Lemons, Green Onions, Asparagus, New Cabbage, Carrots, Hard Ripe, Tomatoes.

AYLMER BRAND Vegetable Soup - 2 Tins 17c
Sunlight Soap - 2 Bars 11c

FRESH and COOKED MEATS — Maple Leaf Brand
Can be depended on for finest quality commercial quality beef Cuts
LEAN AND TENDER — BLADE ROAST - - - lb. 25c
MEATY and TENDER — SHORT RIB ROAST - lb. 29c
BONELESS and ROLLED — PRIME RIB ROAST - - lb. 43c
LEAN and MEATY — PORK SHOULDERS - lb. 25c
WELL DEFATTED — PORK BUTTS - - - lb. 31c
VEAL CUTS ALL SPECIALLY PRICED
COOKED MEATS
Specially chilled and sliced as you order

CLASSIC Cleanser 2 Tins 9c
BAB-O Cleanser 2 Tins 23c
NUTRIM 18-oz. Pkg. Baby Food 49c
CLARK'S GOVERNOR Sauce Bottle 23c
HAND PICKED WHITE Beans 2 lbs. 9c
DOMESTIC BRAND 1-lb. Carton Shortening 19c
RED RIVER Cereal 1 Pkg. 24c
HEINZ PREPARED 6-oz. Jar Mustard 9c

NEW CANADIAN CHEESE - lb 29c
LONG BULK SPAGHETTI - 3 lb 14c

E. C. Braund - F & G MARKETS

*There is a Store in Your Neighborhood*

# The Examiner

## CLASSIFIED ADVERTISING RATES

Cash with order 1½c per word per insertion; 35c minimum for first insertion; 45c minimum with box number.

If paid within five days, 2c per word per insertion.

After five days, 2½c per word per insertion.

Refunds must be claimed within thirty days.

The names and addresses of boxholders are confidential and cannot be given under any circumstances.

THE PETERBOROUGH EXAMINER reserves the right to classify edit or reject any classified advertising copy. Read your ad at the first insertion. The Examiner will not be responsible for more than one incorrect insertion. Copy accepted up to 1 p.m. each day for insertion the same day except Saturdays when copy must reach the Examiner before 10 a.m.

| | |
|---|---|
| Birth Notice | 75c |
| Card of Thanks | 75c |
| Engagement Notice | 75c |
| Marriage Notice | 75c |
| Death Notice | 75c |
| In Memoriam | 75c |

The above charge is for 50 words—over 50 words 2c per word is charged. Coming Events — First insertion 20 words or less minimum charge 50c. Subsequent consecutive insertions 40c per insertion. Over 20 words, 2c per extra word per insertion.

TELEPHONE 4641

## Births Marriages Deaths
In Memoriam
Cards of Thanks

### BIRTH

CUFF—To Mr. and Mrs. J. V. Cuff, a son, at Grace Hospital, Toronto, on Tuesday, June 20, 1944.

GRAY—Mr. and Mrs. Frank Gray wish to announce the birth of a a daughter, a sister for Sunny and Anne, at St. Joseph's Hospital on Tuesday, June 20 1944.

### ENGAGEMENT

Mr. and Mrs. W. Withers, Downers Corners, wish to announce the engagement of their daughter, Doris Edith, to L. A. C. John Robert Luther, son of Cpl. and Mrs. S. Luther, 57 St. James St., Peterborough. The wedding to take place 2 p.m. July 20 in Mark St. United Church.

### MARRIAGE

MILBURN—MULLIGAN—On Saturday, June 17, 1944, at St. Andrew's Manse by the Rev. Dr. E. W. Young, Lily Evelyn Mulligan to George Milburn, 660 George.

### DIED

MILLER, Albert Edward—On Wednesday, June 21, 1944 at Nicholls Hospital, Albert Edward Miller, of 319 McDonnel Street, beloved husband of Elizabeth Thompson and Father of Mrs. Arthur O'Halloran.

Funeral service on Friday, June 23, at 2 p.m. from the Nesbitt Funeral Home, 347 Charlotte Street. Interment Little Lake Cemetery.

### CARD OF THANKS

The family of the late Mrs. Thos. Junkin, Lakefield, wish to extend their sincere thanks to the attending Doctors, Nurses of Nicholls Hospital and all kind friends and neighbors for the many acts of kindness and floral tributes during their most recent sad bereavement.

## FLORISTS

TURNBULL'S FLOWERS LIMITED 441 George Phone 7383—Nights 3257

## COMING EVENTS

First insertion, 20 words or less minimum charge 50c. Subsequent consecutive insertions, 40c per insertion. All over 20 words, 2c per extra word per insertion.

RE-OPENING OF SILVER SLIPPER, Friday, June 23. Private Dance Floor. Old friends and New friends welcome. Come one, Come all. Music supplied by Monaghan Mountaineers.

DANCE AT ZION FRIDAY, JUNE 23. Ladies 25c. Gents 50c. Music by Haymakers.

DANCE AT RYE'S PAVILION Thursday, June 22, Graydon Sheldon Orchestra. Modern and Old Time Dancing. Admission Ladies 35c, Gents, 50c. Tune in CHEX 9.00 to 9.30.

HEAR E. B. JOLLIFFE M.P.P., C.C.F. Provincial Leader, answer Examiner Editorial of June 13, at Legion Hall, Tuesday, June 27, 8.15 p.m. "The Truth About Saskatchewan."

STREET DANCE, LAKEFIELD Graydon Sheldon and his Orchestra, Monday, July 3rd. Lakefield Agricultural Society.

DECORATION DAY, SUNDAY, June 25th, Little Lake Cemetery. As has been the custom for the past two years, cars will be allowed in the cemetery on the roads marked, Saturday, June 24th only, from 9 a.m. to 9 p.m.

THE R. C. A. F. LADIES AUXILiary request all members to attend an important meeting, Thursday, in the Green Room of the Y. W.

KEENE, JULY 1st, BALL TOURnament, Field day Races, etc. By the Community Ball League. Further particulars printed later.

PIANO RECITAL BY THE PUPILS of Miss Elsie Chambers on Friday evening, June 23, at 8.15 in the Y. W. C. A. Soloist Miss Helen Parkinson.

### In Memoriam Verses

A booklet from which In Memoriam verses may be selected is available at the Advertising counter of The Examiner. Telephone Classified Dept. 4641

## Coming Events
(Continued from Preceding Col.)

BINGO WILL BE HELD TONIGHT in the Legion Hall at 8.15. The main prize will be $22.00 with one prize of $5.00, 4 of $2.00, with other good prizes. We have been enabled through your patronage to contribute more than $2,000.00 to the British War Victims Fund, Admission 25c. Extra card 10c.

DECORATION DAY SERVICES St. Mark's Church Cemtery, Warsaw, June 25, 2.30. Rev. W. Filer, Rural Dean of Peterborough will speak.

## PERSONALS

SPIRELLA REPRESENTATIVE — 3011. 5362, 5151.

FULLER BRUSH PRODUCTS J Wright, 580 Bolivar. Telephone 8502.

AVON REPRESENTATIVE 548 Bethune. Telephone 3194.

RAWLEIGH'S PRODUCTS 360 SIMCOE Telephone 3055.

MEN 30, 40, 50! WANT NORMAL PEP vim, vigor? Try Ostrex tablets Contain tonics, stimulants iron, vitamin B1 Calcium, phosphorus Introductory size 35c If not delighted with results first package maker refunds low price. At all druggists

FULLER BRUSH REPRESENTATIVE Telephone 9778

"SLENDOR TABLETS" — HARMLESS and Effective. Two weeks' supply $1.00 and $5.00 sizes At Fuller's, Lynch's and Tamblyn's Drug Stores

FULLER SALESMAN F. DAWE, 451 Water. Telephone 4789.

### Custom Tailoring

DOES YOUR COAT OR SUIT NEED Altering? Have it done now Tony Pepe, Greene Building. Dial 4295.

### Piano Tuning

WILLIAM POTTER, PIANO TUNING and Repairing (formerly Heintzman) Dial 9462.

PIANO TUNING AND REPAIRING — Fred Walker. Heintzman & Company, Toronto Mail orders to CHEX or Telephone 9496.

### 3a Hairdressers 3a

SPECIALS — END PERMANENTS $1.00 up. Oil Permanents $2.50 up. Dowler's. Dial 9574.

SPECIALS — $8.50 VAPOR PERMANent for $7.00 $7.00 Machineless Permanent for $4.00 Includes Shampoo, Hairstyle Cut and Scientific testing. Telephone 5311. Paris Beauty Salon.

EXTRA SPECIAL OIL WAVE, $6.50 FOR $5.00. Rosanne Beauty Salon, Kresge Building. Dial 8837.

MARY MARINO SUGGESTS FOR FINE Dry, Hard-to-curl Hair, one of her better Oil Waves at $7.50 Other Oil Waves from $3.50 up. Dial 8663.

## FOR SALE

### 4 Miscellaneous 4

STEWART-WARNER RADIO, 8-TUBE, good condition. 618 Chamberlain. Telephone 9017.

WALNUT STEEL BED, COMPLETE 83 London.

DOUBLE BRASS BED, BOX SPRING, Mattress, Upholstered Corner Seat, 3 Walnut Chairs, Gas Oven, Awning Rod. 4981.

DONEGAL TWEED COAT, SIZE 16, $7.00. Telephone 5265, or 239 George Street, corner of Sherbrooke.

TABLE AND 4 CHAIRS, DOUBLE BED and Mattress, 2 Cream Cans and Dash Churn. Dial 9902.

GENTLEMAN'S BICYCLE THAT CAN be Repaired. William Brick, Ennismore.

WHITE STORM PORCH, HALF GLASS. 91 London.

ELECTRIC STOVE, 4-BURNER. 376 Brock, after 5.

THOUSANDS OF GOOD FILES
All Shapes and Sizes
10c Each.
H. ALBERT & CO.
Iron and Metal Dealers
343-7 Bethune Street.
(Near Charlotte Street)
TELEPHONE 9655, PETERBOROUGH

DOUBLE BED, SPRING AND MATtress, Vanity Dresser, Den Table. Telephone 9113. 256 London Street.

SEWING MACHINE (WHITE), GOOD condition. 262 Wolfe.

BABY CARIAGE (CREAM), IN GOOD condition. Telephone 8432.

PIANO AND BENCH, GOOD CONDItion. Telephone 5238.

MINNOWS, DEW WORMS. 172 Adeline Street.

THREE-PIECE CHESTERFIELD SUITE, like new, Half-price, $125. After 6, 1 Middleton Drive.

HEAVY DUTY ELECTRIC STOVE, ONE year old, and other Household Furnishings, cash. 642 Gilchrist, Evenings.

COOK STOVE, IN GOOD CONDITION, with Hot Water Front. 292½ Brock Street.

STARK ANALYZER TUBE CHECKER. Apply Brown's Radio.

FOUR-BURNER MOFFAT GAS STOVE $10; also Philco Car Radio. Apply, after 6 p.m., 292 Brock Street.

CABIN TRAILER, EQUIPPED WITH 3 Bunks, Ice-box, Work Table. 4432.

PLAYER PIANO, IN GOOD CONDItion, including 50 Rolls and Bench Sacrifice. Parks' Studio, 208 Charlotte Street.

TWO DRESSERS, CHEST OF DRAWers. Telephone 8872.

CAR BATTERY, 15-PLATE, FULLY Charged. Telephone 6129.

DRESSER. 178 AYLMER.

TENNIS NET, PRACTICALLY NEW. Telephone 8648.

TWO HOT AIR FURNACES — ONE Pipe and One Pipeless. Apply 372 Water.

GO-CART AND CARRIAGE 545 Homewood.

### 4b Boats 4b

CEDAR OUTBOARD MOTOR BOAT Telephone 4008.

CANOE. 380 LONDON STREET.

### 5 Dogs, Cats, Birds, Etc. 5

COCKER SPANIEL PUPPIES (MALE and Female). 129 James. Telephone 4412.

TWO IRISH WATER SPANIELS AND One Cocker Spaniel. Apply S. Mitchell, R. R. 2, Ida.

## FOR SALE

### 5 Dogs, Cats, Birds, Etc. 5

DOGS BOARDED. HEDGLEY KENnels Port Hope Highway. Telephone 4906.

### 7 Livestock and Poultry 7

BRINDLE COW, 5 YEARS, DUE JULY 15th. 2nd Brick House, Manlecs Avenue.

12 BARRED ROCK PULLETS, LAYing. 146 Aylmer Street.

20 YOUNG PIGS. JAMES SHAUGHnessy, Otonabee Street.

ROAN HEIFER, 2 YEARS. J. THOMPson, Route 1, Norwood.

100 PLYMOUTH ROCK PULLETS, 4 months old. Telephone 6074.

SIX REGISTERED YORKSHIRE SOWS with Litters and farrowing soon. Dial 8038.

JERSEY COW, 3 YEARS, BLOOD tested, milk test 6.2. Dial 6191.

HOLSTEIN COW, FRESHENED, BROOD Sow with 12 Pigs, another with 8 Telephone 5007.

11 GOOD, STRONG, HEALTHY PIGS, eight weeks old. William Barrick, Route 6, Downer's Corners.

SEVEN RED DURHAM CALVES, FOUR to Six months old. Art. Charlton, R. R. 4, Peterborough.

YOUNG HOLSTEIN COW, DUE TO freshen. Dial 6066.

THREE ANGUS BULLS, SERVICEABLE age, priced reasonable. James Humphries, No. 3, Hastings.

### Baby Chicks

IF YOU'VE ROOM, YOU SHOULD find our 2-3 Week Pullets (Leghorns and Heavy Breeds) just what you want this winter. They are ready for immediate shipment. Chicks also, and Pullets, Cockerels. Bray Hatchery, 364 Water. Dial 3834.

### 7x Farmers' Needs and Supplies 7x

22-36 WATERLOO GRAIN THRESHER Feeder Blower, Fordson Tractor. Herbert Tucker, Apsley.

McCORMICK - DEERING DOUBLE Plow 241, Steel standard, ace bottom, new plow performance. W. J. Seymour, Cavan.

BINDER (FROST & WOOD), 6-FOOT cut, first-class condition. Telephone 127, Lakefield.

6-FT. DEERING HAY RAKE. YOUNG Collie Dog. Telephone 6055.

DUMP HORSE RAKE, CLEAN EASY Milking Machine. 5 ring 24, Keene.

HAY TEDDER, SINGLE SCUFFLER. Ted Rose, Warsaw.

ONE MASSEY-HARRIS GRAIN BINDer, 7-ft. cut, in good running order. Telephone 74-21, Hastings.

FARMERS!
PHONE FOR YOUR DELIVERY OF TRACTOR SUPPLIES NOW

GASOLINES

| | |
|---|---|
| Esso Extra | 21c plus tax |
| 3-Star | 19c plus tax |
| Acto | 16½c plus tax |

MOTOR OILS

| | |
|---|---|
| Essolube Heavy Duty, 10 gallon drums. Per gallon | $1.06 |
| Marvelube, 5 gallons, per gal. | 85c |
| Polarine, 5 gallons, per gal. | 62c |

GREASES

| | |
|---|---|
| Marvelube Cup and Gun, 25 lbs. Per lb. | 12½c |
| Stanco Livestock Spray 1 gal., 1.50; 5 gals., | 7.00 |

Rural deliveries made weekly
PETERBOROUGH FUEL & TRANSFER
IMPERIAL OIL AGENTS
Phone 4629

NEARLY NEW, MOUNT FOREST Threshing Machine, complete, Clover attachment, High Elevator. E. G. Snider, Millbrook 219 ring 13, Peterborough 8581.

FIELD HEAVY ALFALFA HAY FOR Sale or to be taken on Shares. 35 ring 13, 1 mile north Fowler's Corners.

EXPERT TRACTOR PLOUGHING AND Cultivating. Two Tractors at your service. 319 McDonnel, or Telephone Art O'Halloran, 7781.

BUCKWHEAT, WARSAW 4 RING 2.

### 8 Real Estate 8

150 ACRES, GRAIN AND DAIRY FARM —15 Acres maple bush, well watered, Good Buildings, close to Town and School, Hydro. Would consider Small House in City. Write Box 193, Examiner.

BEAUTIFUL HIGHLAND HEIGHTS

Get Your Post-War Home Site Now in East City's New and Coming Sub-Division, and Buy an Extra Lot or Two for an Investment.

TERMS $10.00 DOWN, $5.00 MONTHLY UNTIL PAID.

PRICE: $100 TO $200 EACH.

Location East of Armour Road, North of McFarlane Street.

Plans at the Office of J. A. GIBBS, 141 Hunter St. 3843.

| | |
|---|---|
| Frank, 5 Rooms, Frame | $1,500 |
| Bonaccord, 4 Rm. Cottage | $2,500 |
| Water, 6 Rms, sewer | $2,650 |
| Lansdowne, 7 Rm. Duplex | $4,000 |
| George, 6 Rms, sewer, furn. | $4,500 |
| Gilmour, 7 Rms, Brick, modern | $4,500 |
| Prince, 7 Rms, modern | $4,700 |
| North, Choice Duplex | $6,000 |

J. A. GIBBS, 141 Hunter St. 3843.

WANTED TO BUY OR RENT, GOOD Dairy Farm, approximately 100 Acres. Write, giving full details, Irwin Russell, Highland Grove, Ontario.

4 Room Brick Bungalow, Tiled, Built-in bath, modern Kitchen. Easy terms $4,200

S. New Modern Frame Bungalow, immediate possession $3,200

Central, 7 Room, newly decorated, oak floors, complete plumbing, furnace, and garage $4,500

E., Modern 7 Room Red Brick, real well decorated, large lot. Immediate possession—to close Estate. Offers.

O'TOOLE BROS.
Real Estate and Insurance
184 Charlotte St Phone 9447

Brick, 7 Rooms, Modern, Garage, East City $4,200

Brick, 6 Rooms, modern, central. Possession soon $4,650

100 Acres, Brick House, barn practically new, implement house, electricity, on Highway $6,000

M STOREY
374½ George St. Phone 6573

WELL IMPROVED 320 ACRES, NEAR Regina. Will Sell or Exchange at Assessed Value, $5,300.00. What have you? Write Box 205, Examiner.

$3,100—8 Acres, close in, Hydro.
$4,500—Modern Home, 28 Highway.
$1,400—6 Rooms, 2-piece plumbing.
$4,100—Central Brick, Duplex, easy
$ 100—Good Lots, South, sewer.
$2,000—Lovely Cottage Chemong.
$4300—Modern Bungalow, hardwood.

H J McCANNAN - JACK SINCLAIR
140 Simcoe St Telephone 4246
RENTS COLLECTED
LOANS ARRANGED. INSURANCE

## FOR SALE

### 8 Real Estate 8

ONE GOOD BUILDING LOT, NORTH side of McCannan Avenue. Telephone 4940.

SIX-ACRE LOT, EDGE OF CITY (Fenced); 1¼ Acres, three minutes' walk from City, near school (fenced and trees). Write Box 201, Examiner.

LARGE BRICK HOUSE, WITH NICE large grounds, all modern improvements, 13 Rooms, good location for Rooms or Tourist Home, $10,500, or would Rent $100 per month.
P E SUTHERFORD
146 Hunted Street. Dial 3602.

150-Acre Farm, 4 miles from City, 120 Acres cleared, balance wood and timber, 7-Room Brick House, furnace and hardwood floors, large hip-roof barn. Owner retiring. For Sale or Exchange for City Home. Apply to
O'TOOLE BROS.
184 Charlotte St Phone 9447

LOT 14, CONCESSION 14, CAVENDISH, 95 Acres, mostly timber on Shore of Deer Lake. Apply Thursdays for information, Bruce Simpson, Rockcroft.

### Cottages for Sale or Rent

FOR RENT, WELL-FURNISHED COTtage, boat, wood, ice, July 1 to 8. Telephone 9723.

COTTAGE WANTED FOR 4 ADULTS and 2 Children for any three weeks in August near good, safe bathing beach. Reply to following Box Number, with rates and all particulars, Box 214, Examiner.

COTTAGE, IN CHEMONG PARK. Telephone 7848.

FURNISHED COTTAGE, WITH BOAT, Campbelltown. Write Box 202, Examiner.

ACCOMMODATION FOR PAYING Guests, Cottage, Chemong Lake, Write Box 192, Examiner, Dial 7182.

### Summer Resorts

[illegible] YOUR HOLIDAYS AT NICK'S [illegible]side Camp, ¼ mile North of [illegible]erborough. Cabins, boating, dancing, and fishing. Everything for your convenience. Reservations. Telephone 8949.

### 9 Business Opportunities 9

FOR SALE — GROCERY AND BAKERY in small, Central Ontario Town, long established business. Extra good Grocery trade; no deliveries. To close an Estate. Write Box 213, Examiner.

FOR SALE OR RENT, CHOPPING Mill. W. G. Rowland, No. 1, Fraserville.

### 10 Used Cars 10

1931 FORD COACH, GOOD CONDITION After 5, 48 Orpington Road.

1929 CHEVROLET MOTOR, GOOD condition, real good tires. Apply 139 Sherbrooke Street, between 6-8 in Evening.

1935 FORD COACH, TIRES A1, MOTOR newly overhauled, 496 Bolivar.

1933 ROCKNE SEDAN, EXCELLENT condition throughout; good tires. Evenings, 100 Kent.

1941 CHEVROLET DELUXE COACH, cash. 139 Hunter East.

1938 FORD DELUXE COACH, REAL good tires. Would like cheaper Car and Cash. Telephone 6730.

1928 CHEVROLET SEDAN, GOOD CONdition. 543 Sherbrooke Street, after 5.

WANTED, GOOD USED CAR, WITH or without tires. Write Box 211, Examiner.

1934 OLDSMOBILE SPECIAL SPORT Coupe, rumble seat, 2 spares. Sell cheap for cash. 190 Rubidge, between 6 and 9.

1930 MODEL A FORD COUPE, CHEAP. 450D Mark.

1929 WHIPPET. 408 PARKHILL ROAD.

1936 DODGE COACH. 364 WOODBINE Avenue.

1928 CHEVROLET COACH, 1929 FORD Cabriolet, good condition. Evenings, 249 Princess.

1942 DODGE OPERA COUPE, RADIO, heater; 1942 Chevrolet Business Coupe. Must have late model Trade-ins. 1939 Hudson Country Club, 1938 Hudson Coach, radio, heater; 1937 Chrysler Business Coupe. R. Hopkins, Imperial Service Station, Lakefield Telephone 124.

1932 CHEVROLET COACH, GOOD condition. 18 Howden Avenue.

1931 HUDSON SEDAN, GOOD CONDItion, tires good. Apply 672 Park Street North.

$800.00 SPOT CASH OFFERED FOR Best Sedan, color black. Write Box 191, Examiner.

1936 TERRAPLANE. AT V. WHITtington's Lansdowne.

CHEAP, 1930 PONTIAC COACH, TWO new tires. F. Patton, Route 4, Peterborough.

1934 GRAHAM SEDAN. BEST CASH offer. C. Coomes, Lakefield.

### 10a Used Trucks 10a

1934 STUDEBAKER TRUCK, LONG wheelbase, 9-20 tires. 364 Woodbine Avenue. 8434.

## TO RENT

### 11 Miscellaneous 11

FOR RENT, TENT, ERECTED AT COBOURG Camp Grounds, fully equipped. Dial 3289.

GARAGE. 336 GEORGE SOUTH.

ELECTROLUX CLEANER, COMPLETE by Day or Week. 4547.

### 11x Apartments to Rent 11x

SEMI-APARTMENT. APPLY 168 ANtrim.

LARGE, SMALL, FURNISHED APARTment, frigidaire, adults. 709 Water.

GROUND FLOOR APARTMENT. AT 210 London Street.

### 12 Rooms 12

TWO FURNISHED HOUSEKEEPING Rooms, fairly central. Telephone 4556.

FURNISHED ROOM. 121 STEWART.

FURNISHED ROOM, CENTRAL; GENtleman preferred. 4721.

PARTLY FURNISHED ROOM; BOARD optional; Business Girl. 850 Water.

TWO FURNISHED FRONT BEDROOMS West-end. Dial 7852.

BED - SITTING - ROOM, BALCONY overlooking garden; suitable for Two Girls. 461 Hunter Street W. Telephone 9491.

FURNISHED ROOM, SUIT ONE OR Two; conveniences. 297 Park North.

TWO FURNISHED ROOMS, MAIN Floor. 80 Lynch (off Romaine).

FURNISHED ROOMS FOR MEN. 417 Stewart.

ROOMS OR OVERNIGHT ACCOMMOdation. 351 Charlotte. Dial 4883

## WANTED

### 13a Apartments Wanted 13a

THREE OR FOUR ROOMED APARTment for Young Couple. Write Box 195, Examiner.

### 15 Miscellaneous 15

GOOD HOME FOR A LADY. WRITE Box 212, Examiner.

STOVES, FURNITURE. HUDSON Telephone 65, Lakefield

USED CAR, 1936-1940; GOOD TIRES not essential. Dial 5074.

IRON, RAGS, FEATHERS, PAPER Petersiel, Bethune and Hunter. Telephone 9402.

POULTRY AND FEATHER TICKS PAY Highest Prices. M. Glichman Dial 8298.

BICYCLE, ANY CONDITION. TELEphone 5894.

LADY'S USED GOLF CLUBS. TELEphone 8938.

The Peterborough Metal Co.
We Buy and Sell
Machinery—Equipment—Tools
Scrap Iron and Metals
Telephone 5769 256 Simcoe Street

LIVE POULTRY WANTED — MARKET Prices. A. Lantin Telephone 6297

LIVE POULTRY — PAY HIGHEST Prices. Florence 6823 560 Homewood

STOVES AND FURNITURE WANTED Telephone 4115—Nights 6294.

HIGHEST PRICES PAID FOR RAGS, Paper, Iron and Metals. J. Burfield Dial 8368.

LIVE POULTRY—MARKET PRICE M Katz. 6906. 193 Aylmer.

### 16 Teachers Wanted 16

TEACHER WANTED FOR S.S. NO. 11, Otonabee. Duties to commence in September. R. Godfrey, Secretary-Treasurer, Keene, Route 2.

### 18 Help Wanted, Female 18

GIRL, HOUSEWORK 8 TO 5. 746 New Romaine.

SECRETARY WANTED FOR A COLlegiate and Vocational School. Duties to commence as soon as possible. Applicants to state age, qualifications, experience, etc. Apply Selective Service Office, Peterborough. O-313.

WANTED, GIRL OR YOUNG MARRIED Woman for Farm Work and Housekeeping. Write Box 100, Campbellford, Ontario.

WOMAN OR EXPERIENCED GIRL TO Assist in Housework; good wages to capable person. Telephone 6553.

HOUSEKEEPER, MIDDLE - AGED; sleep in or out; 2 adults. Apply 270 Charlotte.

WAITRESSES WANTED, SCHOOL Girls acceptable. Cooks, Male or Female. Female Cook Wanted especially for Salads. Dishwashers, Male or Female. Those on war work need not apply. Apply Selective Service. O-311.

GIRL OR WOMAN FOR GENERAL Housework; good salary; good home. Telephone 3371.

### 19 Help Wanted, Male 19

OPPORTUNITY FOR MAN TO MANage Dairy Farm. Good Cattle, Horses kept, and only someone who is really interested in progressive Farming considered; good living conditions and best wages, and extra help supplied for rush and heavy work. State past experience, age, etc., and when available, Box 215, Examiner.

TWO COOKS FOR MILITARY CAMP, Petawawa, for Two Weeks starting July 16th until July 30. Apply Selective Service. O-312.

### 19x Agents Wanted 19x

START IN YOUR OWN PART TIME BUSINESS. If you have been laid off in a war plant, if your farmwork or other occupation does not take all of your time, if you are honest and dependable, military exempt, willing to work for financial independence, we'll establish you in your own part time business supplying Household and Farm Necessities. Suitable travel outfit required. Credit furnished. Write The J. R. Watkins Company, Dept. O-P-2A, Montreal, Que.

### 20 Employment Wanted 20

WOMAN, WITH SOME NURSING EXperience will take charge of Small Adult Home for Aged or Employed. Write Box 204, Examiner.

### 21 Boarders Wanted 21

ROOM AND BOARD, CENTRAL, HOT water. Telephone 5966.

GENTLEMEN BOARDERS, NEAR C.G.E. Telephone 9271.

GENTLEMAN BOARDER, NEAR C.G.E. Dial 7325.

ROOMERS, MEALS ARRANGED. TELEphone 7251.

## WHO CAN DO IT

### 22b Painters, Decorators 22b

EFFICIENT, SMART STYLING for
HOME DECORATION
Interior and Exterior "Elastica Quality Goods"
HAROLD COLEMAN
Telephone 9922 336 George Street

COLEMAN BROS — "THE HOME OF Decorating." Established 1906 Telephone 4483. North of Brock Street.

PAPERHANGING AND PAINTING Reasonable prices Telephone 4514 Hudson.

INTERIOR AND EXTERIOR PAINTing. Also Spraying. For Estimate Dial 5963.

### 22f Miscellaneous 22f

SEWING MACHINES REPAIRED. Stuart, Dial 5287. 594 Division.

TRACTOR, CUSTOM WORK. TELEphone 4311.

DUSTLESS FLOOR SANDING. — Graham 9007, Night 8607.

CELLARS TO DIG. TELEPHONE 4511

HOUSES AND CELLARS WHITENED 634 Union.

FARMERS!
COMPLETE MOWER KNIFE SERVICE
Knives Ground—New Sections
Knives Welded
All Parts of Mowers Welded, Repaired. You will save Time and Money by having it Welded. Wagon Tires Set—Wheels Cut Down.
CHARLTON BROS.
General Repair Shop
Wolfe and Rubidge Sts. Phone 6664

LAWN MOWERS MACHINE SHARPened. 82 McDonnel. Dial 6315.

WALLS AND WINDOWS WASHED 634 Union.

DUSTLESS FLOOR SANDING. William Higgins. Dial 8287.

## WHO CAN DO IT

### 25x Dressmaking, Sewing 25x

DRESSMAKING, TAILORING, ALTERations Telephone 4936 589 Harvey

### Electrical and Radio Service

FEE'S ELECTRIC SERVICE—REPAIRS. General Contracting. 104 Lock. Telephone 6195.

REFRIGERATION and RADIO REPAIRS
Every Repair Guaranteed.
Established 23 Years.
F. H. JOHNSTON
Corner George and McDonnel
TELEPHONE 4697

## LOST

32' EXTENSION LADDER, FROM Goodwin Machine and Tool Company. Telephone 7314.

KEYS, IN BLACK ZIPPERED CASE Please leave at Police Station or General Electric Gatehouse.

BROWN LEATHER WALLET, CONtaining Driver's Licence, Registration Card, other valuable papers. Reward. 6877.

CAMERA, DOWNTOWN STORE, SATurday. Return to 493 Cross. Reward

MAN'S GLASSES. TELEPHONE 3297.

## LOANS

$20-$1,000
WITHOUT ENDORSERS, FOR
Married Couples

MARRIED couples can obtain from $20 to $1,000 without endorsers at Campbell Finance Corporation. You get the cash in strict confidence without fuss or red tape. Easy repayment terms Quick service. Over 100,000 satisfied customers. Just phone, write or call around.

CAMPBELL
FINANCE CORPORATION LIMITED
Subsidiary of Industrial Acceptance Corporation Ltd
169 Charlotte Street
F. M Vivash, Branch Manager
(Above A & P Store) Phone 3520

LOANS
$20 TO $500
NO ENDORSERS NEEDED

| Cash Loan You Get | 4 Payments | 6 Payments | 10 Payments | 12 Payments | 18 Payments |
|---|---|---|---|---|---|
| | Choose a monthly payment plan | | | | |
| $25 | $ 6.57 | $ 4.46 | $ 2.78 | $ 2.38 | |
| 50 | 13.13 | 8.93 | 5.57 | 4.73 | |
| 75 | 19.70 | 13.39 | 8.35 | 7.09 | |
| 100 | 26.26 | 17.85 | 11.13 | 9.46 | $ 7.78 |
| 125 | 32.83 | 22.32 | 13.92 | 11.82 | 9.73 |
| 150 | 39.39 | 26.78 | 16.70 | 14.18 | 11.67 |
| 200 | 52.52 | 35.71 | 22.27 | 18.91 | 15.57 |
| 300 | 78.79 | 53.56 | 33.40 | 28.37 | 23.35 |
| 500 | 130.60 | 88.64 | 55.10 | 46.73 | 38.36 |

To apply for a Household loan just give us a few facts about yourself and choose a convenient payment schedule Payments shown repay loans in full and include charges at our reduced monthly rate of 2% on a loan balance of $300 or less and 1% on that part of a balance in excess of $300.

Household Finance
Corporation of Canada
Established in Canada 1928
Second Floor Lanafield Block
177 Charlotte St. (Opp. Loblaws)
M. E. Holt, Manager Phone 3861

MONEY TO LOAN ON FIRST MORTGAGES
Easy Terms of Repayment
Apply to
PETERBOROUGH WORKINGMEN'S BUILDING AND SAVINGS SOCIETY
414 Water Street
Established Over 50 Years.

## Youth Pleads Guilty To Theft Of Bicycle

Gordon Scriver, 16, pleaded guilty in police court this morning to charges of bicycle theft and pointing a revolver and was remanded for a week for sentence.

He was defended by J. F. Strickland, K.C. while Crown Attorney V. J. McElderry, K.C., prosecuted.

In giving evidence in the first case Detective Sgt. Meagher said that Scriver had admitted stealing the bicycle, owned by Robert Gardiner, form the rear of the police station and taking to the property of the Peterborough Canoe Company and dismantling it. The frame was thrown into the river and Scriver had sold the generator of the bicycle for $2.75. The parts had been recovered.

Detective Sgt. Meagher testified in the other case that while Scriver and another boy were walking along Aylmer street they were accosted by another boy Lawrence Falls who was old and bigger.

Falls had complained of being overcharged for a generator he had bought from Scriver and according to their story had threatened the boys, with the result that Scriver pulled out a revolver. Remarking "If you want to monkey around the bull you'll get caught in the horns." Falls departed as soon as the revolver was produced, the officer stated.

To Mr. Strickland Detective Sgt. Meagher said that the revolver would not fire.

"It looked more dangerous than it was," queried the defence counsel and witness said that that was correct.

Mr. Strickland suggested suspended sentence, stating that Scriver had enlisted in the merchant marine and was expecting his call at any moment, possibly tomorrow.

Magistrate Langley remanded the accused for a week with the understanding that if the merchant marine call did come through in the meantime the cases could be disposed of sooner.

## 13 Poison Victims Making Progress

SAINT JOHN, N.B., June 21 — (CP). — Condition of 13 persons in hospital here after drinking methyl alcohol to-day was said to be "fair."

Thirteen other persons—including one woman—have died after drinking the alcohol, taken from a shipment bound overseas for the Canadian Red Cross. The deaths occurred late last week and during the week-end.

A coroner's jury inquest into the 13 deaths was adjourned last night until victims now in hospital will be able to appear as witnesses. No arrests have been made.

## PROFESSIONAL

### 44 Lawyers 44

PECK, KERR & McELDERRY — Barristers, Solicitors, Money to Loan. Offices 415-417 Water Street Telephone 4661. E. A. Peck, K.C., F. D. Kerr, K.C., V. J. McElderry, K.C. Walter E. Howell.

JACOB LOW — Barrister, etc Mortgage Loans. Suite 1-2, 433 George Street (over Toronto Savings and Loan Co.). Telephone 7423 — Nights 6214

ELLIOTT, PHILP & CHANDLER—Barristers, etc. Money to Loan Offices, Kresge Building Telephone 6875. A. L. Elliott, K.C., W. R. Philp, B.A. R. J. Chandler, B.A.

W. B. GORDON—Barrister, Solicitor Telephone 3577. 397 George Street.

P. D. SCOLLARD—Barrister, Solicitor Bank of Toronto Building. Telephone 9039.

JOHN A. BRADSHAW — Barrister and Solicitor 360 Water. Telephone 9694.

## NOTICE

NOTICE

SEALED TENDERS, marked "Tender for Printing," will be received by the undersigned up to Twelve o'clock (Noon), on SATURDAY, JULY 1ST, 1944, for the Printing of the Auditor's Report of the County of Peterborough for the year 1943, and the Council's Minutes for the year 1944.

Further particulars of same may be had upon application at the Clerk's Office.

JENNIE A. SPURWAY,
Clerk and Treasurer,
County of Peterborough.

## Court Refuses Plea Of Guilty

That the car driven by the accused had gone by a stop sign at George and Lansdowne streets, shot across the latter street at 35 miles an hour and come to rest against the fence around the Exhibition Grounds after barking one tree and hitting another was the evidence given in police court this morning by Constable Bruce Menzizes, when Harry Dunford, 17, of Ford avenue, North Monaghan, was charged with careless driving.

Dunford did not call any witnesses or give any evidence himself but told the court that a pin had dropped out of his brakes and as a result he had not been able to stop his car.

"You haven't given any evidence," said Magistrate Langley "and yet if that were true it would be an adequate defence against this charge."

Dunford said that two other boys who were with him could testify to the pin dropping.

Magistrate Langley, accordingly, adjourned the case until next week, informing Dunford that he could have his witnesses on hand and the matter could be re-opened then.

Dunford returned to the court later and wanted to enter a plea of guilty but His Worship declined to accept it. "You have told me something that indicates that you were not guilty," he told the youth, in declaring that the case would have to be dealt with next Wednesday.

## 498 Employees At Chest Clinic

During the first day that the Chest Clinic was operating at the Canadian General Electric Company, 498 employees appeared at the Surgery to have X-ray examinations of their chests. Authorities reported that they considered this a grand response and it exceeded by 100 the number which were expected.

This is a voluntary chest examination which is offered by the Ontario Department of Health. All examinations are strictly confidential and no one sees the reports except the patient, the family doctor and the provincial doctor. The Clinic opened Tuesday and will continue for two weeks.

Miss Mary Greer, surgery nurse, declared that the employees were enthusiastic about the benefits they would be getting from the examination, and early this morning there was a big line-up waiting for admittance.

Before leaving the city, the Chest Clinic will be visiting several other plants. All employees are given the tests free of charge and all costs are borne by the company and the province. Ordinarily, the cost of such a visit would run between $5 and $10.

## Accident Victim Still In Hospital

When a dangerous driving charge against Donald Wood was called in police court this morning it was stated that Wood was still in hospital and the case was adjourned for a week.

The charge arose out if a recent motorcycle-automobile accident at Lock and Lansdowne street in which Wood who was riding the motorcycle was injured.

Harold Davis, driver of the automobile involved in the collision entered pleas of guilty this morning to driving with inadequate brakes and also without a license. He was fined $10 and $1.50 on the first count and $10 and $2.50 on the second.

Clarence Seabrook, on a written plea of guilty was fined $2 and $2.50 costs for not bringing his car to a full stop before entering a through street and Fred Rose a similar levy for driving without a proper mirror in his motor vehicle.

## AUCTION SALES

GORDON HANCOCK — LICENSED Auctioneer and Valuator Telephone 5021.

BY AUCTION, MARKET, SATURDAY—Mower, 2 Wagons, Plow, Cutter, Massey-Harris Binder, nearly new, Seeder.—J. H. Miles, Auctioneer.

MILES' AUCTION ROOM, 311 HUNTER Thursday, June 22: 3-Piece Chesterfield Suite, Beds, Springs, Mattresses, Chairs, Tables, Go-Carts, Coal Oil Stove, Singer Sewing Machine, Dishes, etc.

## New Furnace Restriction Not Disturbing

Peterborough's hot air furnace vendors aren't very perturbed by the new W.P.T.B. ruling, temporarily suspending all sales and delivery of hot air furnaces in Canada. The ban, which became effective on Tuesday noon, prohibits a dealer from accepting an order in the future unless the prospective buyer is provided with an essentiality certificate, to be issued by the local or regional Wartime Prices Office. The applications, which will be ready by July 1, must be secured by the owner of the building in which the furnace is to be installed.

Typical comments such as, "It doesn't bother me one bit," and "It is nothing to be excited about," seemed to express quite briefly the view taken by most furnace men.

Fred Goodfellow, Water Street, who has been in the business since 1924, says that even though he has been on a strict quota since 1939 the demand has always been filled. Mr. Goodfellow feels that despite the shortage of materials and labor, enough furnaces and replacements will be released to keep the people supplied.

W. R. Turner, Simcoe Street, declared past experience has shown that people who really need scarce articles, get them. He pointed out that many other articles had been curtailed, such as bathtubs, electric water pumps, etc., and if business could carry on with restrictions on those things, it would work out fine with regard to the furnaces.

"Doesnt bother me a bit,'" beamed W. A. Graham, Hunter Street. "All we've got to do is conofrm to regulations, and business will look out for itself." Most people have taken a sensible view toward scarce articles, and furnaces are just one more to the list.

Most men in the business are worried more by the shortage of trained help... and as one angry plumber bellowed..."It's not the shortage of materials that's turning me grey, but the scarcity of experienced men to keep my business going. I don't mind this new order banning sales, but I do get extremely vicious when I think of the help situation."

(The general view taken was that the ban was nothing to become unduly annoyed about, and since it's only temporary, many dealers advanced the thought that it probably won't exist long.)

## Army Has Issued Field Service Card

When men are fighting up at the front, they have no time and are too tired in their short rest periods to write letters to the folks at home. The Army, in an effort to keep families posted, has issued a field service post-card on which are a number of printed sentences saying that the man is fine or he is in the hospital, whether he is getting his family's mail regularly and their parcels and that he will write soon.

A number of these cards have arrived here this morning, presumably from Peterborough boys fighting in France. Many of them were dated June 10. The soldiers simply cross out the sentences which do not fit their particular case. On 17 cards, all the writers said they were fine, but had not had any mail lately.

## Quebec Youths

(Continued from Page 3)

to order with the singing of "O Canada," the youths continued verse after verse of the song and then broke into other songs.

The youths, numbering several hundred, were present at the opening of the meeting and as speakers, including Mrs. Bernadette Lebrun and Stanley Rierson of Montreal, attempted to address the crowd, the youths continued their singing and interjected cries of "A bas les Communistes." (Down with the Communists.)

**Youths Take Over**

City police escorted the speakers and other party officials, including the prospective candidate, J. G. Decroiselles, from the hall and the youths took over the meeting.

A young man, who refused to reveal his name, but said he represented Les Jeunes Laurentiens, a French-Canadian patriotic organization, drew a hearing from the crowd when he shouted: "How is it that our competent authorities keep Camillien Houde (former Mayor of Montreal) in an interment camp and allow Tim Buck to go free?"

After he spoke briefly, the crowd again began singing and shouting.

## Many People

(Continued from Page 11)

the Bahai's scriptures and books by George Bernard Shaw, H. G. Wells and Aldous Huxley.

The proceedings were as ordinary as the people who had come from typical English home in London, Manchester, Bradford and Bournemouth to attend the celebration. They met quietly, listened to sermons and occasionally prayed.

# Westclox Girls Beaten By Lock Works

In a keenly contested match played Tuesday evening at Ashburnham Bowl, the Lock Works gals, behind some mighty tricky pitching by Beryl Lee, defeated the Westclox Seconds with a 13-10 edge.

The Baby Bens, dashing off 7 runs in the first inning, headed the winners up to the end of the sixth frame with a too-close-for-comfort score of 10-9, but the Lock Works outfit took the winning lead in the seventh with a 4-run rally.

Alice McIvor, on the hill for Westclox, battled beautifully, fanning out six of the winning team, and keeping them guessing all the way. Two home runs were turned in, both completed by Westclox ladies; A. McIvor in the first inning, and Rita O'Heron in the sixth.

It was a good battle from start to finish, and both teams should benefit from the experience.

| By innings: | | R. | H. | E. |
|---|---|---|---|---|
| Lock Works | 003 600 4 | 13 | 19 | 4 |
| Westclox | 711 100 0 | 10 | 10 | 4 |

The teams:

Lock Works—Beryl Lee, p; Vera Carr, ss; Betty McMahon, 3b; Audrey Patton, c; Myrtle Fallis, rf; Mary Hurl, lf; Mildred MacFarlane, cf; Barbara McMahon, 1b; Isobel Matthews, 2b.

Westclox—Mina Dunford, 3b; Millie Miller, cf; Dorothy Johnson, 2b; Rita O'Heron, 1b; Joy Nice, c; Barbara Moore, lf; Elaine Townes, rf; Flroence Robinson, rf; Mary Miles, ss; Alice McIvor, p.

Umpires—Payne, plate; Barrett, bases.

## Sports Spice

By HUGH FULLERTON, JR.
Associated Press Sport Writer

NEW YORK, June 21—(AP)—Ever hear of a school for baseball coaches, in which the small-college, prep and even sandlot tutors could learn a few trade secrets from the game's big-timers?... During the off season most big-time college football coaches appear at one or more such schools but as far this department can learn, Alabama's coaching school is the only one that includes baseball—and it is out for the duration.

**Shorts and Shells**

The A.A.U. is seriously considering night track meets in case the championships remain in New York, because afternoon attendance has been so unsatisfactory. Fewer than 4,000 customers turned out last week-end.. Note from N.Y.U.: Basketball was the most popular intramural sport last season with 3814 participants of a total of 4,872—Gil Torres, Senators' third baseman, wears extra long pants, like Al Simmons, to conceal what probably are the thinnest legs in major league baseball.

**Service Dept.**

Corp. Billy Conn has been transferred to an "undisclosed station" after a short stay at the Greensboro, N.C., overseas replacement depot... Wonder if that means he'll give the G.I.'s overseas his version of past and future tussles with Joe Louis?

## [4] Lacrosse Teams [F]orm New Body

MONTREAL, June 21 — (CP). — [Fo]ur teams, who formerly operated the Quebec Senior Lacrosse Association, at a meeting last night [bro]ke away from the loop and form[ed] a new body to be known as the [Pro]vincial Lacrosse League. The [fou]r clubs thus forfeit any right to [pla]y in Dominion championship [seri]es for the Mann Cup.

[T]he teams, Lachine-Ville St. [Pier]re, Caughnawaga Indians, Val[leyfi]eld, and Montreal Canadiens, [brok]e off from the association when [offic]ials refused to vote the $100 [gran]t usually given to teams to help [them] start the season.

[On]e of their first actions was to [rein]state Angus Thomas of Caugh[nawa]ga Indians who was suspended [for li]fe in 1941 when he struck Re[feree] Leo Murray during a cham[pions]hip game.

## [Re]member When—

[By Th]e Canadian Press

[Jack] Sharkey stripped Max [Schme]ling of his world's heavy[weight] championship 12 years ago [today] at New York, gaining a [high]ly unpopular decision after [a] 15-round bout. Sharkey [lost th]e title to Primo Carnera, [the] Ambling Alp, the next year.

## HERE AND THERE IN SPORTS

By The Canadian Press

The 1944 Olympic games, once scheduled to be held in Rome, never reached realization but Allied troops of the 5th Army yesterday made good use of Mussolini's magnificent but unfinished stadium for a track and field meet. Despite lack of athletic training and sport equipment, the soldiers turned in excellent performances. Pte. Zemer S. Cox, a negro from Wichita, Kans., won the century in the reported time of 9.9 seconds and the 220 high hurdles in 23.1 seconds. L.Cpl. W. Rayner of the British Army copped the one and six mile events. Loud speakers were rigged to huge statues to keep the large crowd informed. Winners are to represent the 5th Army in the Mediterranean Track and Field Championships shortly.

Boyd Mallon, 154, of the Royal Navy was knocked out last night at Portland, Me., by Coley Welch, 160, New England Middleweight Champion, in the second round of a scheduled 10-round feature.

Pitcher Ewald Pyle was fined and suspended indefinitely, it was announced last night by Manager Mel Ott of the New York Giants, who declared the player had become involved in fisticuffs with a fan at Boston last Saturday. Pyle broke a bone in his hand and remains suspended until he is fit to play.

Leo Durocher was removed from the active player list of the Brooklyn Dodgers yesterday and he has resumed the role of bench manager. He has been replaced at second by Clyde King, 19-year-old pitcher.

## Major League Leaders

By The Associated Press

NATIONAL LEAGUE

Batting: Walker, Brooklyn .385
Runs: Bordagaray, Brooklyn 51
Runs batted in: Weintraub, New York 48
Hits: Walker, Brooklyn 89
Doubles: Walker, Brooklyn 21
Triples: Musial, St. Louis, and Barrett, Pittsburgh 7
Home runs—Ott, New York 18
Stolen bases: Lupien, Philadelphia and Ryan, Boston 8
Pitching: Munger, St. Louis 8-1.

AMERICAN LEAGUE

Batting: Tucker, Chicago .365
Runs: Doerr, Boston 44
Runs batted in: Spence, Washington 37
Hits: Doerr, Boston 74
Doubles: Cullenbine, Cleveland 19
Triples: Moses, Chicago, Gutteridge, St. Louis and Lindell, and Savage New York 5
Home runs: Cullenbine, Cleveland and Hayes, Philadelphia 8
Stolen bases: Case, Washington 15
Pitching: Maltzberger, Chicago 7-1.

## Fights Last Night

By The Associated Press

UNION CITY, N. J. — Tony Shucco, 187, Boston, and Teddy Randolph, 176, New York, Drew 10. Dom Amorso, 133, Jersey City, outpointed Willie Walker, 132, New York, 6.

Buffalo — Johnny Lynn, 215½, Rochester, knocked out Gilbert Stromquist, 254, Dallas, 2. Bobby Giles 153½, Buffalo, outpointed Billy Brown, 156, Hartford, 6.

New York — Vic Creelman, 135½ New York outpointed Jerry Darby, 129, Jamaica, N.Y., 8.

Los Angeles — Fitz Fitzpatrick, 166, Cleveland, knocked out Willie Johnson, 168, Los Angeles, 1.

## Rescues Girl

TORONTO, June 21 (CP)—Joseph Thorp, 40-year-old veteran softball and basketball player, was credited with saving the life of four-year-old May Philbey last night when she apparently waded beyond her depth in Lake Ontario. Although unable to swim, Thorp ran and waded about 40 feet from shore to rescue the child.

## Guard Dirigible

NANAIMO, B.C., June 21 (CP)—The wreck of a 250-foot dirigible will remain under guard in the mountains between Youbou and Nanaimo, where it crashed a month ago while searching for a missing R.C.A.F. bomber until a United States Navy Air Force board of inquiry completes its findings.

The huge balloon was wrecked by a downdrift which plunged it into a canyon. The bomber wreck was located and the bodies of its five-man crew buried near the scene of the crash. The dirigible crew was uninjured.

## [ROO]M AND BOARD —By Gene Ahern

# Canada Packers Win 15 to 11

The Canada Packers pushed across six runs in the last inning to defeat the Drafting Room boys 15-11 in a very even and exciting game last night at the Brinton Carpet field.

The Drafting Room team led most of the way but errors and weak hitting let them down at the end.

Foley pitched very good ball for the Packers while Seymour and Begley were best at bat, the latter getting a triple and two singles out of six times at bat.

Shaughnessy and Mathison both had triples for the Blue Print boys.

| Score by innings: | | R. | H. | E. |
|---|---|---|---|---|
| Packers | 000 323 016 | 15 | 12 | 3 |
| Drafting | 040 210 202 | 11 | 9 | 4 |

The teams:

Packers—N. Downer, cf; A. Downer, ss; Seymour, 1b; Foley, p; Courneya, 2b; Godfrey, c; Begley, 3b; Lafave, rf; Todd, lf.

Drafting—Shaughnessy, cf; Bedford, 3b; Kemp, p; Corell, 2b; Dunford, lf; Mathison 1b; Waterman, rf; McQuaig c; McMichael ss.

## SALLY'S SALLIES

Registered U. S. Patent Office.

"Oh, the garden is doing so much better since we have the extra hour of daylight."

## BARCLAY ON BRIDGE

**LEARN BRIDGE FAST**
**27—Deeper Finessing**

MANY FINESSING combinations involve situations in which the opponents hold more than a single honor. That is the case if your only honor in a suit is a guarded king, when you lead a small card toward it and then, if the first opponent plays low, you put up the king in the hope that the first opponent had the ace. It is also the case if you hold the A-Q-10 or the A-J-10 of a suit.

With the A-Q-10, if you are trying for the maximum number of tricks, it will usually pay to put in the Q on the first round after the first opponent has played low if the total number of cards against you is four or less, and then play the A next in an effort to drop the remaining honor. If the number against you is five or more, the 10 is the best play on the first round and the Q finesse on the second. Playing thus, if the first opponent had both the K and J, you will take all three high card tricks with your honors.

If you have an A-J-10, the best play, unless you have almost all cards of the suit, is a finesse of the J or 10 on the first round and a finesse of the other touching honor on the second. That gives you a trick with one of those lower honors unless both the K and Q are held by the last opponent to play.

When you have a K-J guarded by one or more small cards, it is usually best to play the J on the first finesse. This gives you a chance for two tricks if the first opponent had both the A and Q, and one if he had either, none if the second man had both.

Many beginners misplay a combination of an ace and one or more small cards in one hand opposite a guarded queen in the other. If they lack the smaller honors, it is suicide to lead the queen, which then can't take a trick, no matter which defender has the king. Then the right play is to lead a small card toward the queen, hoping the king is held by the opponent who plays before it. Sometimes this should be done on the first round and sometimes the ace should be taken before the lead toward the king.

When a player has the ace and king of a suit, and a jack which he may wish to finesse against the queen, it pays to take in one high trick generally, as protection against a singleton, and then finesse later. That is especially so if he is able to finesse in either direction. He improves his chances by preventing loss to a singleton honor if he takes a high card first.

Sometimes a player can eliminate danger entirely by this means. Suppose he has in one hand the A-Q-10-4 of a suit and opposite it the K-9-7-3-2. His only danger of losing a trick is to one defender who holds all four missing cards, the J-8-6-5. If he should take the first trick with the K, he may set up a trick for the opponent who plays after the A-Q-10. But if he takes the first trick with the hand which holds two top honors, with the A or Q, then he is ready to finesse in either direction. The usual rule here is to take the first trick in the hand containing two top honors.

Just change one card, and the first trick should be taken in the hand with the single top honor. Suppose the situation is the K-9-7-3-2 opposite the A-Q-8-4. Now the cards out are the J-10-6-5. If the first trick is taken with the A or Q, a trick must be lost to that combination, no matter who holds it. But since the declarer can protect himself against that holding by one opponent, he should do it, by winning the first trick with the K. He then has two honors still sitting over the J-10, if they are where they play before the A and Q, and can capture them.

Observing general principles like those involved in these combinations will enable you to apply your common sense to figuring out advisable ways of playing other ones to gain the maximum number of tricks from them.

Tomorrow: Setting Up a Suit.

Distributed by King Features Syndicate, Inc.

## DAILY CROSSWORD

**ACROSS**
1. Flock
5. Eye
9. Chills and fever
10. Twofold
11. Fetch
12. Takes dinner
14. Public notices
15. Radium (sym.)
17. A son of Jacob
18. Belonging to me
19. Become
21. Indefinite article
22. Intersects
23. Shoshonean Indian
24. Point of land
26. Boasted (colloq.)
27. A secretion of bees
28. Rascal
31. Prefix denoting not
32. Penitent
33. Sign of infinitive
35. Pant
37. Board of Ordnance (Abbr.)
38. Edge of a wound
39. Glory
41. Loon-like bird
43. Ireland
44. Departed
45. Mimicked
46. Period of time

**DOWN**
1. Robust
2. Shield
3. Flow
4. 1/360th part of a circumference
5. Strange
6. Culpability
7. Roadway
8. Raise
11. Cheat (slang)
13. A tendon
16. Astern
19. Wager
20. Part of "to be"
22. Mingle
23. Tree (Mex.)
24. Metal-shaping tool
25. A cure-all
26. Purchase
28. International language
29. Sphere
30. Unsteady
32. Extra
33. River (It.)
34. Open (poet.)
36. Skid
38. River (Sib.)
40. Boy's nickname
42. Spawn of fish

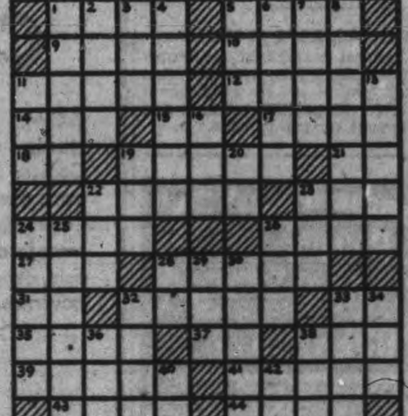

Yesterday's Answer

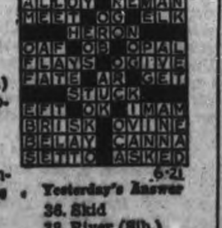

## TERRY AND THE PIRATES —By Milton Caniff

## LI'L ABNER —By Al Capp

## HENRY —By Carl Anderson

## DONALD DUCK —By Walt Disney

## BLONDIE —By Chic Young

## MUGGS AND SKEETER —By Wally Bishop

## BRICK BRADFORD —By William Ritt and Clarence Gray

## TILLIE THE TOILER —By Russ Westover

# Westclox Girls Beaten By Lock Works

In a keenly contested match played Tuesday evening at Ashburnham Bowl, the Lock Works gals, behind some mighty tricky pitching by Beryl Lee, defeated the Westclox Seconds with a 13-10 edge.

The Baby Bens, dashing off 7 runs in the first inning, headed the winners up to the end of the sixth frame with a too-close-for-comfort score of 10-9, but the Lock Works outfit took the winning lead in the seventh with a 4-run rally.

Alice McIvor, on the hill for Westclox, battled beautifully, fanning out six of the winning team, and keeping them guessing all the way. Two home runs were turned in, both completed by Westclox ladies; A. McIvor in the first inning, and Rita O'Heron in the sixth.

It was a good battle from start to finish, and both teams should benefit from the experience.

| By innings: | | R. | H. | E. |
|---|---|---|---|---|
| Lock Works | 003 600 4 | 13 | 19 | 4 |
| Westclox | 711 100 0 | 10 | 10 | 4 |

The teams:

Lock Works—Beryl Lee, p; Vera Carr, ss; Betty McMahon, 3b; Audrey Patton, c; Myrtle Fallis, rf; Mary Hurl, lf; Mildred MacFarlane, cf; Barbara McMahon, 1b; Isobel Matthews, 2b.

Westclox—Mina Dunford, 3b; Millie Miller, cf; Dorothy Johnson, 2b; Rita O'Heron, 1b; Joy Nice, c; Barbara Moore, lf; Elaine Townes, rf; Firoence Robinson, rf; Mary Miles, ss; Alice McIvor, p.

Umpires—Payne, plate; Barrett, bases.

# Sports Spice

By HUGH FULLERTON, JR.
Associated Press Sport Writer

NEW YORK, June 21—(AP)—Ever hear of a school for baseball coaches, in which the small-college, prep and even sandlot tutors could learn a few trade secrets from the game's big-timers?... During the off season most big-time college football coaches appear at one or more such schools but as far this department can learn, Alabama's coaching school is the only one that includes baseball—and it is out for the duration.

**Shorts and Shells**

The A.A.U. is seriously considering night track meets in case the championships remain in New York, because afternoon attendance has been so unsatisfactory. Fewer than 4,000 customers turned out last week-end.. Note from N.Y.U.: Basketball was the most popular intramural sport last season with 3814 participants of a total of 4,872—Gil Torres, Senators' third baseman, wears extra long pants, like Al Simmons, to conceal what probably are the thinnest legs in major league baseball.

**Service Dept.**

Corp. Billy Conn has been transferred to an "undisclosed station" after a short stay at the Greensboro, N.C., overseas replacement depot...Wonder if that means he'll give the G.I.'s overseas his version of past and future tussles with Joe Louis?

# 4 Lacrosse Teams Form New Body

MONTREAL, June 21 — (CP). — Four teams, who formerly operated in the Quebec Senior Lacrosse Association, at a meeting last night broke away from the loop and formed a new body to be known as the Provincial Lacrosse League. The four clubs thus forfeit any right to play in Dominion championship games for the Mann Cup.

The teams, Lachine-Ville St. Pierre, Caughnawaga Indians, Valleyfield, and Montreal Canadiens, broke off from the association when officials refused to vote the $100 grant usually given to teams to help them start the season.

One of their first actions was to re-instate Angus Thomas of Caughnawaga Indians who was suspended for life in 1941 when he struck Referee Leo Murray during a championship game.

# Remember When—

By The Canadian Press

Jack Sharkey stripped Max Schmeling of his world's heavyweight championship 12 years ago tonight at New York, gaining a generally unpopular decision after a drab 15-round bout. Sharkey lost the title to Primo Carnera, Italy's Ambling Alp, the next year.

# HERE AND THERE IN SPORTS

By The Canadian Press

The 1944 Olympic games, once scheduled to be held in Rome, never reached realization but Allied troops of the 5th Army yesterday made good use of Mussolini's magnificent but unfinished stadium for a track and field meet. Despite lack of athletic training and sport equipment, the soldiers turned in excellent performances. Pte. Zemer S. Cox, a negro from Wichita, Kans., won the century in the reported time of 9.9 seconds and the 220 high hurdles in 23.1 seconds. L.Cpl. W. Rayner of the British Army copped the one and six mile events. Loud speakers were rigged to huge statues to keep the large crowd informed. Winners are to represent the 5th Army in the Mediterranean Track and Field Championships shortly.

Boyd Mallon, 154, of the Royal Navy was knocked out last night at Portland, Me., by Coley Welch, 160, New England Middleweight Champion, in the second round of a scheduled 10-round feature.

Pitcher Ewald Pyle was fined and suspended indefinitely, it was announced last night by Manager Mel Ott of the New York Giants, who declared the player had become involved in fisticuffs with a fan at Boston last Saturday. Pyle broke a bone in his hand and remains suspended until he is fit to play.

Leo Durocher was removed from the active player list of the Brooklyn Dodgers yesterday and he has resumed the role of bench manager. He has been replaced at second by Clyde King, 19-year-old pitcher.

# Major League Leaders

By The Associated Press

**NATIONAL LEAGUE**

Batting: Walker, Brooklyn .385
Runs: Bordagaray, Brooklyn 51
Runs batted in: Weintraub, New York 48
Hits: Walker, Brooklyn 89
Doubles: Walker, Brooklyn 21
Triples: Musial, St. Louis, and Barrett, Pittsburgh 7
Home runs—Ott, New York 18
Stolen bases: Lupien, Philadelphia and Ryan, Boston 8
Pitching: Munger, St. Louis 8-1.

**AMERICAN LEAGUE**

Batting: Tucker, Chicago .365
Runs: Doerr, Boston 44
Runs batted in: Spence, Washington 37
Hits: Doerr, Boston 74
Doubles: Cullenbine, Cleveland 19
Triples: Moses, Chicago, Gutteridge, St. Louis and Lindell, and Savage New York 5
Home runs: Cullenbine, Cleveland and Hayes, Philadelphia 8
Stolen bases: Case, Washington 15
Pitching: Maltzberger, Chicago 7-1.

# Fights Last Night

By The Associated Press

UNION CITY, N. J. — Tony Shucco, 187, Boston, and Teddy Randolph, 176, New York, Drew 10. Dom Amorso, 133, Jersey City, outpointed Willie Walker, 132, New York, 6.

Buffalo — Johnny Lynn, 215½, Rochester, knocked out Gilbert Stromquist, 254, Dallas, 2. Bobby Giles 153½, Buffalo, outpointed Billy Brown, 156, Hartford, 6.

New York — Vic Creelman, 135½ New York outpointed Jerry Darby, 129, Jamaica, N.Y., 8.

Los Angeles — Fitz Fitzpatrick, 166, Cleveland, knocked out Willie Johnson, 168, Los Angeles, 1.

# Rescues Girl

TORONTO, June 21 (CP)—Joseph Thorp, 40-year-old veteran softball and basketball player, was credited with saving the life of four-year-old May Philbey last night when she apparently waded beyond her depth in Lake Ontario. Although unable to swim, Thorp ran and waded about 40 feet from shore to rescue the child.

# Guard Dirigible

NANAIMO, B.C., June 21 (CP)—The wreck of a 250-foot dirigible will remain under guard in the mountains between Youbou and Nanaimo, where it crashed a month ago while searching for a missing R.C.A.F. bomber until a United States Navy Air Force board of inquiry completes its findings.

The huge balloon was wrecked by a downdrift which plunged it into a canyon. The bomber wreck was located and the bodies of its five-man crew buried near the scene of the crash. The dirigible crew was uninjured.

# Canada Packers Win 15 to 11

The Canada Packers pushed across six runs in the last inning to defeat the Drafting Room boys 15-11 in a very even and exciting game last night at the Brinton Carpet field.

The Drafting Room team led most of the way but errors and weak hitting let them down at the end.

Foley pitched very good ball for the Packers while Seymour and Begley were best at bat, the latter getting a triple and two singles out of six times at bat.

Shaughnessy and Mathison both had triples for the Blue Print boys.

| Score by innings: | | R. | H. | E. |
|---|---|---|---|---|
| Packers | 000 323 016 | 15 | 12 | 3 |
| Drafting | 040 210 202 | 11 | 9 | 4 |

The teams:

Packers—N. Downer, cf; A. Downer, ss; Seymour, 1b; Foley, p; Courneya, 2b; Godfrey, c; Begley, 3b; Lafave, rf; Todd, lf.

Drafting—Shaughnessy, cf; Bedford, 3b; Kemp, p; Corell, 2b; Dunford, lf; Mathison 1b; Waterman, rf; McQuaig c; McMichael ss.

## SALLY'S SALLIES

Registered U. S. Patent Office.

"Oh, the garden is doing so much better since we have the extra hour of daylight."

# BARCLAY ON BRIDGE

**LEARN BRIDGE FAST**

**27—Deeper Finessing**

MANY FINESSING combinations involve situations in which the opponents hold more than a single honor. That is the case if your only honor in a suit is a guarded king, when you lead a small card toward it and then, if the first opponent plays low, you put up the king in the hope that the first opponent had the ace. It is also the case if you hold the A-Q-10 or the A-J-10 of a suit.

With the A-Q-10, if you are trying for the maximum number of tricks, it will usually pay to put in the Q on the first round after the first opponent has played low if the total number of cards against you is four or less, and then play the A next in an effort to drop the remaining honor. If the number against you is five or more, the 10 is the best play on the first round and the Q finesse on the second. Playing thus, if the first opponent had both the K and J, you will take all three high card tricks with your honors.

If you have an A-J-10, the best play, unless you have almost all cards of the suit, is a finesse of the J or 10 on the first round and a finesse of the other touching honor on the second. That gives you a trick with one of those lower honors unless both the K and Q are held by the last opponent to play.

When you have a K-J guarded by one or more small cards, it is usually best to play the J on the first finesse. This gives you a chance for two tricks if the first opponent had both the A and Q, and one if he had either, none if the second man had both.

Many beginners misplay a combination of an ace and one or more small cards in one hand opposite a guarded queen in the other. If they lack the smaller honors, it is suicide to lead the queen, which then can't take a trick, no matter which defender has the king. Then the right play is to lead a small card toward the queen, hoping the king is held by the opponent who plays before it. Sometimes this should be done on the first round and sometimes the ace should be taken before the lead toward the king.

When a player has the ace and king of a suit, and a jack which he may wish to finesse against the queen, it pays to take in one high trick generally, as protection against a singleton, and then finesse later. That is especially so if he is able to finesse in either direction. He improves his chances by preventing loss to a singleton honor if he takes a high card first.

Sometimes a player can eliminate danger entirely by this means. Suppose he has in one hand the A-Q-10-4 of a suit and opposite it the K-9-7-3-2. His only danger of losing a trick is to one defender who holds all four missing cards, the J-8-6-5. If he should take the first trick with the K, he may set up a trick for the opponent who plays after the A-Q-10. But if he takes the first trick with the hand which holds two top honors, with the A or Q, then he is ready to finesse in either direction. The usual rule here is to take the first trick in the hand containing two top honors.

Just change one card, and the first trick should be taken in the hand with the single top honor. Suppose the situation is the K-9-7-3-2 opposite the A-Q-8-4. Now the cards out are the J-10-6-5. If the first trick is taken with the A or Q, a trick must be lost to that combination, no matter who holds it. But since the declarer can protect himself against that holding by one opponent, he should do it, by winning the first trick with the K. He then has two honors still sitting over the J-10, if they are where they play before the A and Q, and can capture them.

Observing general principles like those involved in these combinations will enable you to apply your common sense to figuring out advisable ways of playing other ones to gain the maximum number of tricks from them.

Tomorrow: Setting Up a Suit.

Distributed by King Features Syndicate, Inc.

# DAILY CROSSWORD

**ACROSS**
1. Flock
5. Eye
9. Chills and fever
10. Twofold
11. Fetch
12. Takes dinner
14. Public notices
15. Radium (sym.)
17. A son of Jacob
18. Belonging to me
19. Become
21. Indefinite article
22. Intersects
23. Shoshonean Indian
24. Point of land
26. Boasted (colloq.)
27. A secretion of bees
29. Rascal
31. Prefix denoting not
32. Penitent
33. Sign of infinitive
35. Pant
37. Board of Ordnance (Abbr.)
38. Edge of a wound
39. Glory
41. Loon-like bird
43. Ireland
44. Departed
45. Mimicked
46. Period of time

**DOWN**
1. Robust
2. Shield
3. Flow
4. 1/360th part of a circumference
5. Strange
6. Culpability
7. Roadway
8. Raise
11. Cheat (slang)
13. A tendon
16. Astern
19. Wager
20. Part of "to be"
22. Mingle
23. Tree (Mex.)
24. Metal-shaping tool
25. A cure-all
26. Purchase
28. International language
29. Sphere
30. Unsteady
32. Extra
33. River (It.)
34. Open (poet.)
36. Skid
38. River (Sib.)
40. Boy's nickname
42. Spawn of fish

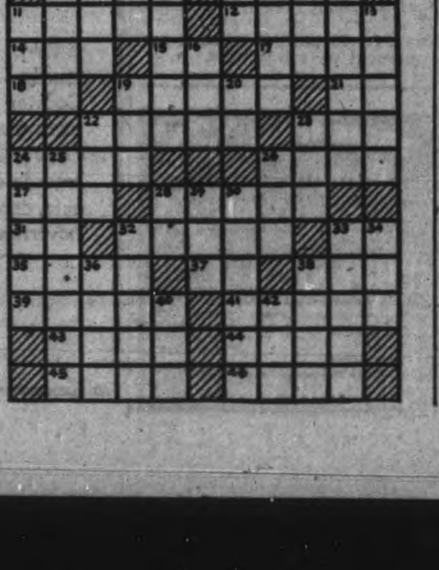

6-21
Yesterday's Answer

## ROOM AND BOARD —By Gene Ahern

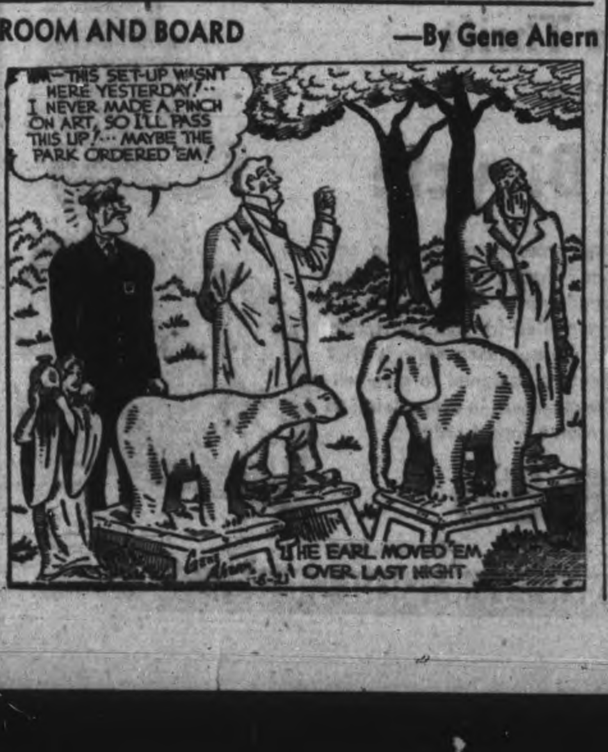


## TERRY AND THE PIRATES —By Milton Caniff

## LI'L ABNER —By Al Capp

## HENRY —By Carl Anderson

Copr. 1944, King Features Syndicate, Inc. World rights reserved.

## DONALD DUCK —By Walt Disney

## BLONDIE —By Chic Young

## MUGGS AND SKEETER —By Wally Bishop

## BRICK BRADFORD —By William Ritt and Clarence Gray

## TILLIE THE TOILER —By Russ Westover

# British Leaders Discuss Control For Peace Trade

Frank Flaherty, just returned from London, where he covered the conference of Commonwealth Prime Ministers, tells here about British post-war trade.

By FRANK FLAHERTY
Canadian Press Staff Writer

OTTAWA, June 21 — (CP) — As leaders of public opinion in Britain look at the post-war period they think in terms of planning, control and regulation. There is little if any thought of returning to an economic order of unrestricted free competition.

In different circles varying degrees of emphasis are placed on different forms of control and in some a good measure of scepticism is encountered as to whether plans and controls can be made to work, whether other nations will co-operate.

The controls envisaged are both internal and international. In the internal sphere the British government and the principal political parties are pledged to a policy of full employment. That, it is accepted, means planning and control, the continuance of some of the wartime regulations.

Internally the continuance of rationing as long as shortages exist is proposed. Prime Minister Churchill has announced the government intends to continue price stabilization after the war. The stabilization of prices for farm products and raw materials not only in Britain but throughout the world is regarded as a safeguard against depression.

**Wide World Economy**

Speaking of foreign trade in a House of Commons debate Rt. Hon. Hugh Dalton, president of the board of trade, said by the Atlantic Charter Britain was pledged to the promotion of an expansive world economy.

In such an economy, he said, "I believe there will be room for trade conducted in some cases under a considerable degree of state direction, in other cases without much state direction and in yet other cases quite free of state direction."

The British Federation of Industries, counterpart of the Canadian Manufacturers Association, has come out in favor of an "international economic council" to be created out of existing machinery for collaboration among the United Nations. Its purpose would be to give direction and prevent the trade of various countries from getting out of equilibrium.

The continuance of the bulk purchase through government agency system developed during the war for some time afterwards is likely. Canadian farm products sold to Britain will probably continue to be handled by the ministry of food under bulk contracts rather than by individual firms.


## O'Connor-Plunkett Heirs

We are looking for the heirs of one Anna O'Connor born about 1860 in Peterborough, daughter of Peter O'Connor and Dorothy Plunkett. If you are in any way related or know of someone that is we have a substantial inheritance. Please write to the Altshuler Genealogical Service, 35 Congress Street, Boston, Massachusetts. U. S. A.



3 MORE DAYS
TO SEE
WALLACE BROTHERS SHOWS
AT MONAGHAN ROAD and Lansdowne St.
No. 7 Highway
New!! Rides Shows Games
Kiddies' Day Sat. 1-7 p.m.

RUINED HOUSE CANUCK FORT — These men of the western Canada unit on the Normandy beachhead are holding the ruins of a French house as their advance post, close to the German position. Shortly before this photo was made, the men had repulsed a German attempt to dislodge them.

# Wallace Visits General Chiang

BY SPENCER MOOSA
Associated Press Staff Writer

CHUNGKING, June 21—(AP)—Vice-President Henry Wallace, visiting China as the personal representatice of President Roosevelt, arrived in this war capital today and immediately urged closer relations between China and Siberia.

The Vice-President, in a statement distributed at the airport after his arrival from Russian territory, quoted Dr. Hu Shih, former Cinese Ambassador to the United States, as having said that the boundary between Siberia and Chinese Ambassador to the United between the United States and Canada—not one of separation but one of joining friends together."

Wallace said he wanted to see the land, talk with farmers, visit Chinese and American soldiers and above all discuss with General Kai-Shek "matters of mutual interest and concern."

General Chiang welcomed Mr. Wallace at the airport.


RHEUMATIC SUFFERERS

Accept This Generous Offer!

Tamblyn's will return your money, if one bottle of Ru-Ma does not give you relief from rheumatic aches and pains, sore, swollen and painful joints. No matter how long you have suffered, you must get relief or "no pay." Try Ru-Ma and be convinced. Accept this generous offer now.—(Advt.)


# Decoration Day Held By I.O.O.F.

MILLBROOK, June 21—(ENS)—Millbrook Lodge I.O.O.F. No. 306, held its annual Decoration Day service at the cenotaph in the town hall square Sunday afternoon, the members of the Golden Sheaf Rebekah Lodge No. 176, also having a part in the program, for which the Noble Grand, Rev. A. L. Sisco, presided, with the Lodge chaplain, Fred Elliott, P.G., reading the opening prayers.

The introductory address was given by H. Padgham, D.D.G.M., who urged a spirit of gratitude that "in these troubled times we are able to carry on peacefully with this yearly remembrance ceremony." The decoration of the Cenotaph followed, G. T. McPherson, V.G., reading the names of those buried in the various local and outside cemeteries for the Oddfellows, after a wreath of oak leaves and poppies in memory of brethren killed in the World War had been placed on the memorial by Fred Elliott. The base of the Cenotaph was covered with flowers as a sheaf was put in place when the names were read, by the following: Presbyterian, E. L. Armstrong, P.G.; United church, P. I. Bentley, past D.D.G.M.; 4th Line, R. O. Larmer, P.G.; St. John's, Lavergne Fallis, P.G.; 9th Line, Wesley Wragg; Fraserville, George Berry; Bailieboro, T. Thompson; Centreville, O. B. Johnson; Zion, W. Elson, P.G.; outside cemeteries, J. Isbister.

Mrs. H. J. Armstrong, R.S., read the names for the Rebekah Lodge, Mrs. T. G. Harkness, P.N.G., placing the flowers as they were handed her by representative members including Mrs. J. W. Hamilton, Mrs. A. R. Payne, Beatrice Fallis, Evelyn Donaldson, Mrs. P. Stinson, Mrs. W. Challice, Margaret Larmer, and Mrs. E. L. Armstrong. Two minutes silence was observed at the close of the decoration, "in memory of those who lost their lives in the last war, and in the present conflict," after which Rev. Walter Patterson was introduced as the guest speaker for the service.

**Remembrance Stressed**

Basing his remarks on the words: "Thou shalt remember all the way which the Lord thy God hath led thee" the speaker urged the need of remembering in order that God's many blessings may be appreciated; that His testing in national, and individual, lives may be understood; and that all hearts may turn to Him since He alone knows what the future may bring. G. T. McPherson was the accompanist at the piano for the afternoon and the singing of "Nearer my God to Thee," with the Lodge ritual and the benediction by Mr. Patterson closed an impressive service.

Upon return to the Lodge rooms committees went to the various cemeteries and placed flowers on the graves, those so serving being: C. B. Sutton, P.G., Charles Thorndyke, P.G., W. A. Braithwaite, P. I. Bentley, P.G., J. H. Isbister, H. Tate, P.G., and J. Thompson.

# U.S. Abandons Pipeline Project

BY C. R. BLACKBURN
Canadian Press Staff Writer

WASHINGTON, June 21 — (CP) — Smarting under criticism of the $134,000,000 Canol pipeline project in northwest Canada, the United States government has backed away from the proposal to build a 1,200-mile pipeline from the Saudi Arabian oil wells to the Mediterranean.

Abandonment of this project was revealed definitely by a high official today but he said the British and American governments would be willing to lend money to private enterprise if that is required to enable them properly to develop and distribute middle east oil.

Decision to abandon the project announced months ago as a virtually definite undertaking by Interior Secretary Harold Ickes, followed conferences here between American and British experts.

As now contemplated the line probably could not be built until after the war. Upon its completion the United States, in cooperation with Great Britaain would supervise production, much as is now done in domestic fields. It was understood Russia would be asked to co-operate to prevent price-cutting and indiscriminate marketing.

Britain controls 55 per cent and the U.S. the remainder of the middle eastern oil fields, estimated to contain a 26,000,000,000-barrel reserve.

# Ottawa Clarifies Insurance Rule

OTTAWA, June 21 — (CP) — The Unemployment Insurance Commission announced last night that compensation paid by an employer to an employee, whether as payment in lieu of notice in the case of discharge or as a gratuity in the case of voluntary separation of an employee from his employment, will not be in future regarded as wages or salary in respect of which unemployment insurance contributions must be made.

The Commission said these instructions, sent to its field officers across Canada follow a ruling by the Justice Department interpreting the Unemployment Insurance Act as requiring contributions only in regard to earnings paid over the period when a person is actually employed.

The announcement said that for the purposes of the act a worker will be deemed to be employed on any day for which remuneration is paid while the employee is on leave either on holidays or because of sickness where leave is given in pursuance of the contract of employment between employer and employee.

IN CABINET — Count Carlo Sforza, member of the new Italian cabinet who returned from exile with the fall of Mussolini and the surrender of Italy to the Allies.

**POWERFUL RAFT LIGHT**

A midget searchlight, no longer than a walnut, yet so powerful that it will project a 1,500 candlepower beam for 60 nautical miles, is new equipment for rubber rafts.


Relieve NASAL SORENESS due to colds

Don't wait—when your nose feels dried out, clogged up or sore, apply mildly medicated Cuticura Ointment at once to aid quick, welcome relief. Buy today!

CUTICURA OINTMENT

Gone to the Blood Donors' Clinic

Here's a title we should all have—R.C.B.D. When you have got these letters tacked to your name, you've got something and you've got it because you've given something. You've given some soldier another chance for life, you put him back in the line again, you've sent him home to his folks alive. What is R.C.B.D., you ask? Why, it's Red Cross Blood Donor. Now, maybe you would like to have these letters after your name?

LET'S ALL DO MORE TO WIN THE WAR

Contributed by Dow
BREWERY • MONTREAL


# Friendship Need Stressed To Missionary Society

SPRINGVILLE, June 21—(ENS)—Mrs. Harold Cathcart was hostess to the W.M.S. for the June meeting. Mrs. Bothwell played quiet music in opening and Mrs. Preston, the president, brought thoughts of 'friendship.' Mrs. Fred Clarke offered her home for the July meeting, when the program will be in charge of the Mission Band, with Miss Velma Staples as leader. Mrs. Rae Wood had charge of the worship period and used the poem, 'The Passing of Seasons' as an introduction. The Scripture lesson was taken from John 15.

The society had as guests for the day, Mrs. F. Harris, president of the Peterborough Presbytery and Mrs. Albert Hunter, formerly of Springville, and who is past president of the local society. Mrs. Hunter spoke on 'Friendship,' saying that never before had there been such a need for this attribute in people. She said 'the way to have friends is to be friendly.' Then Mrs. Hunter stressed the need of friendship with other races and creeds, pointing out that the future of the world depends on the attitude to these peoples.

Miss Mary Robson, accompanied by Mrs. Robson, sang 'Beautiful Isle of Somewhere.' Mrs. Harris spoke on the origin of the W.M.S., pointing out that the women who organized the first society in Prince Edward Island in 1825, were women of prayer and international thinking women. "There are at present," said the speaker, "160,000 members of the W.M.S." She asked the question, "Are missionaries worth while?" and touched on some of the blessings which Christianity has brought to Korea, Africa and China.

Refreshments were served and a social time enjoyed.

## Ahead Of Schedule

SPOKANE, Wash., June 21 — (AP). — Gen. Ray L. Owens, who commanded the United States 13th Air Force in the South Pacific from last June until January, said in an interview. Allied forces are months ahead of schedule in the war against the Japanese in the Pacific.

"The South Pacific is completely cleaned up in the air," he declared.


our Business

"Our business is to look after those who are often overlooked in social planning —the widows and orphans of men who had the courage to save for their own and their families' sake. Higher taxation and lower interest rates mean smaller returns from savings. Necessary in wartime, these hit hard the inarticulate people—widows and orphans; they have no union to protect them and no voice to speak for them. The Trust Company spends its time and performs its services to help them live."

From the President's address at our Forty-third Annual Meeting.

THE ROYAL TRUST COMPANY
CORPORATE SECURITY — PERSONAL SERVICE
66 King Street, West, Toronto
Assets Under Administration $730,000,000



C.D.S.

STORE HOURS:
9 a.m. to 6 p.m.
Wednesday:
9 a.m. to 12.30 Noon
Phone 5721

LEG LOTIONS
So Cool .... And Smart

It's thrifty to save your stockings and wear leg lotion. It gives you a good mirage of sheer beauty for your legs. Easy to apply, stays on for hours and can be rinsed off with soap and water. Choose from this fine selection at the C.D.S.

EATON'S LEG TAN LOTION, 4 oz. bottle ....... .45
NO-HOZ LIQUID STOCKING MAKE-UP, ........ large bottle .65
HELEN CURTIS COSMETIC STOCKING, bottle .. .49
HELENA RUBENSTEIN "AQUACADE" LEG LOTION, bottle ........ 1.00
—Main Floor, C.D.S.

Printed Rayon "Glamour Crepe"

Designs to inspire home stylists. A dull-finished spun rayon in a flat weave with white floral, coin dot and polka dot patterns on plain grounds of rose, red, blue, aqua, tan, navy, lime and gold. For Summer dresses and blouse. Practical because it's washable. About 38" wide.

Yard .89
—Second Floor, C.D.S.

Enjoy Summer
Practice Thrift
With a
C.C.M. Bicycle

C.C.M. wartime models are smooth, easy-riding and sturdy—smart in appearance. Equipped with Hercules Coaster Brake, deep side mudguards. Sprocket, pedal arms and handle bars are enamelled for rust resistance. Comfortable leather saddle with strong springs that smooth out the bumps. They are designed to give reliable, dependable service. They conform in every detail to government specifications. Men's model only.

Each 48.50
—Basement, C.D.S.

THE CANADIAN DEPARTMENT STORES LIMITED

Telephones
Examiner .. .. 4641
CHEX 4641
Nights after 6 p.m., Sundays, Holidays
Examiner .......... 4641
CHEX .......... 4643

# Evening Peterborough Examiner

NIGHT FINAL

VOL. LXXXIX, No. 147 | WEATHER Thundershowers. | PETERBOROUGH, THURSDAY, JUNE 22, 1944 | ★★ | PRICE FOUR CENTS

# 14 CANADIAN BATTALIONS IN FRANCE

## Keller Infuses Great Spirit Into Canadian Troops

*CANADIAN COMMANDER IN FRANCE IS UP ON THE FRONT LINES DAILY WITH HIS TROOPS*

By ROSS MUNRO
Canadian Press War Correspondent

WITH THE CANADIANS IN FRANCE, June 22 (CP-Cable)—This is Maj.-Gen. R. F. L. Keller, Canadian Field Commander in France:

He is husky and rugged and is every inch the combat soldier. He digs his own slit trenches and one day a high British officer called on him at headquarters to find him in shirt sleeves, shovelling away at a fox hole by his caravan where he works. The caravan also is dug into the earth for headquarters has been in the line of fire in this narrow eastern section of the beachhead.

Keller is up on the front line daily with his aide de camp, Capt. Charlies Turton of Montreal, who is practically the General's shadow going with him everywhere. In the first hectic days they moved around in a light tank or armored car and had several close calls.

There was the time the General was in a tank and Turton was riding in an armored car just five yards behind. They were going along a straight flat section of road which led to Bretteville and which was called "88 Alley." Sure enough, a German 88-MM. gun spotted the two vehicles and a shell screamed between the tank and the armored car, bursting 10 yards away from the road. When they got back to headquarters they also found machine-gun bullet marks on the armor plating.

Throughout the first week the General was on the job with few breaks day and night. There were scores of problems facing him and his staff but they were overcome one by one and the troops at the front magnificently carried out orders, holding the line against the German counter-attacks.

Keller infused a great spirit into the troops which served them well when fierce fighting had to be done.

The General's ship lay just off the French coast during the landings on D-Day with the General watching the progress of the early fighting ashore from the bridge. About 11 a.m he decided to go ashore but the sea was rough and he did not make it until 1 p.m. when he landed at Bernieres, where one Canadian unit fought an heroic battle on the beaches.

## U.S. Fleet Sinks 4 Jap Ships

HONORING CANADIAN DEAD—Women of Normandy village place flowers on the graves of Canadian soldiers killed during the invasion. These women have attended the graves every day since the cemetery was plotted.
*(Canadian Army—W.I.B. Radiophoto)*

### Nine Others Are Damaged In Carrier Plane Attacks

**American Carrier Force Suffers No Losses**
**Action Ends When Japs Flee At Nightfall**

*By CHARLES McMURTRY—Associated Press Staff Writer*

PEARL HARBOR, June 22—(AP).—The United States 5th Fleet sank four and possibly five Japanese ships and damaged nine or 10 in a surprise attack between the Philippines and Marianas Monday. Headquarters reported in a communique that carrier planes sank one Japanese carrier, three tankers and possibly a destroyer. The American carrier force under the immediate tactical command of Vice-Admiral Marc A. Mitscher suffered no ship losses. Forty-nine American planes were lost. Many of them were forced to land in the water at nightfall. The action ended at nightfall with the Japanese fleeing and there was no indication the battle had been resumed. Headquarters also announced that 353 enemy planes were shot down in the Japanese futile attempt Sunday on Admiral Mitscher's force. This added 53 enemy craft to the previous estimate 300 destroyed.

Two U.S. carriers and one battleship suffered "superficial damage" and 21 aircraft were lost in combat. A fleet spokesman said superficial damage means the ship's capacity for battle was not impaired, indicating these three probably participated in Monday's action.

Admiral Chester Nimitz, Pacific fleet commander, said the Japanese force consisted of four or more battleships, five or six carriers, five fleet tankers and unspecified numbers of crusers and destroyers.

He listed these casualties inflicted on the enemy:

One carrier, believed to be the Zuikaku (17,000 tons) received three 1,000 bomb hits.

One Hayataka class carrier was severely damaged and left burning furiously.

One light carrier (probably around 10,000 tons) Zuiho Taiho class received at least one bomb hit.

One Kongo class battleship (29,000 tons) was damaged.

One cruiser was damaged.

Three destroyers were damaged, one of which is believed to have sunk.

**Sink 3 Tankers.**

Three tankers were sunk.

Two tankers were severely damaged and left burning.

Fifteen to 20 defending aircraft were shot down.

This destruction or damaging of 14 ships was the third greatest single blow dealt the Japanese battle fleet in the war.

The greatest was the Battle of Midway in June, 1942, when another carrier force under Admiral Spruance sank four enemy carriers and nearly a score of other ships.

The second biggest defeat was November 13-15, 1942, in the Battle of Guadalcanal when the enemy lost more than 30 ships sunk and damaged.

The enemy fleet has been fairly well established as the one which attacked the American force on Sunday. Loss of 353 planes from its five or six carriers virtually wiped out its planes so that it had to rely largely on anti-aircraft for defence Land at Sea.

Because the battle was closed so late in the day and at nearly ex-

NINE OTHERS
(Continued on Page 2, Column 6)

### British Troops Nearing Ancona

By LYNN HEINZERLING
Associated Press War Correspondent

ROME, June 22 — (AP).—Allied and Italian troops are within 32 miles of Ancona, prize Italian port on the Adriatic coast, while British 8th Army troops are approaching Camerino, approximately 35 miles east and a little north of Perugia.

American forces to the west have pushed on 15 airline miles northwest of Grosseto. In all land operations, although weather has improved, misty conditions are preventing cross-country movements on a large scale, a communique said.

The advance toward Ancona, ranking next to Venice in port facilities in that coastal sector, was made by troops which have reached Fermo, only 65 airline miles south of Rimini, the eastern anchor of the so-called Pisa-Florence-Rimini line, where the fleeing Germans may offer stiff resistance

**Limited Gains.**

Eighth Army troops have also approached Nocero Umbra, 14 miles west of Camerino. Limited gains were made north of the newly-taken ancient fortress city of Perugia, and in the Lake Transimeno area west of Perugia, despite strong resistance.

A field dispatch from Associated Press War Correspondent Sid Feder said casualties inflicted upon the Germans during the past 41 days of the Allied offensive in Italy were estimated unofficially at between 80,000 and 100,000 killed, wounded and captured. More than 27,000 Nazis have been taken prisoner.

The Mediterranean Air Force stepped up its activity, making 1,100 individual plane flights in attacking shipping in Livorno harbor, battle area targets and a railyard at Ventimiglia on the Italian Rivieia. There were no losses.

The communique disclosed that in a "spirited naval engagement" in connection with the ousting of the Germans form Elba, light coastal forces torpedoed three loaded enemy lighters attempting to eva-

BRITISH TROOPS
(Continued on Page 2, Column 2)

## Four Canadian Units Hit Beach In First Wave

*By ROSS MUNRO—Canadian Press War Correspondent*

WITH THE CANADIANS IN FRANCE, June 22—(CP Cable).—Four Canadian battalions—the Royal Winnipeg Rifles, the Regina Rifles, the Queen's Own Rifles of Toronto and the North Shore New Brunswick Regiment—were the heroic assault infantry units which stormed the fortified Norman beaches on the morning of D-Day. Tanks from the 1st Hussars of London, Ont., and the Fort Garry Horse of Winnipeg were in the first assault, too, with daring assault sappers from the Royal Canadian Engineers and machine-gunners of the Cameron Highlanders of Ottawa.

On the western flank a company of the Canadian Scottish from Victoria also was in the first wave to hit the beaches.

Names of these and other units which followed them up closely and rapidly joined in the battle were released for publication only today. The unit names previously had been held up for security reasons.

It was these leading assault troops, with parties of gunners and signalmen, who so gallantry attacked the elaborate beach defences and fought for every sand dune, trench system and concrete gun emplacement until they cracked the vaunted west wall defences along this Canadian sector.

**High Praise.**

You cannot praise these men enough. They were the spearhead in this hazardous venture and had a bloody triumph on the beaches where brave men fell and their comrades fought on until the German line was shattered.

The breaking of that line was one of the finest offensive feats carried out in this war. Here in the beachhead we still view it with wonder.

FOUR CANADIANS
(Continued on page 2, column 4)

### U.S. Soldiers Fighting Japs Taunt Strikers With Gift

NEW YORK, June 22—(AP).—The Associated Press is in receipt of the following communication by registered airmail, marked as coming from the U.S.S. Coos Bay, a seaplane tender, and stamped "Passed by naval censor":

U.S.S. Coos Bay (AVP-25)
c/o Fleet Post Office
San Francisco, Calif.
10 June, 1944.

The Associated Press
Editorial Department
San Francisco, Calif.

Sirs: We the crew of the U.S. Coos Bay, which consists mainly of survivors of other naval ships or veterans of major naval engagements, and all who have seen action not once but many times and who, while on this cruise, have not had a liberty for one full year, feel that we can do more than fight and even give our lives if necessary for our country. We are willing to help pay the wage increase from our meagre pay that money-hungry strikers are demanding if they will just continue to produce the implements necessary so that we can end this war. We have seen war—and we hate it.

We have chosen you as our agent or go-between to represent us in our campaign to 'buy off' the present strikers of the Wright Aircraft Corporation with the money we have collected from our small crew: a total of 41,200 pennies.

Please implore them to end their strike and accept our offer to help pay their wage increase which they feel is more important than our lives.

**Chip In Again**

Ask them not to strike in the future but, instead to let the men in the war zone know of their dissatisfaction and they will gladly chip in each month to save them from starvation so that they may continue to produce arms for us to defeat their enemy as well as ours, and so that we may come home soon to see the ones we love, our sons and daughters whom we have never seen and our wives and mothers who haunt us with memories day and night; also to see our country for which we are willing to die—yes—and to see your strikers; do you want to see us?

Out here we are close to our 'foreign' enemies and can properly deal with them; our enemies at home we cannot reach. Therefore, in desperation, we can think of nothing but to offer our money to 'buy' them back to work; this money having been earned honestly and in the belief that our efforts were the salvation and protection of those who are striking against us.

The Crew of the U.S.S. Coos Bay.

P.S. If the Wright strike is over just choose another. There are always plenty at hand.

(The money accompanying this letter, all in U.S. paper currency, has been forwarded to the Secretary of the Navy, James V. Forrestal. It comprised three $100 bills, five of $20 denomination, one $10 bill and

U.S. SOLDIERS
(Continued on Page 2, Column 8)

## Recruiting Shows Big Gain

### Volunteers Enlist As Invasion Starts

OTTAWA, June 22 — (CP) — The invasion of France and a recent stepping up of recruiting activity throughout Canada has brought about an increase in the number of volunteers for active service, an army source said here today.

While no figures were available, the volunteers were understood to have come both from the civilian population and from the home draft army.

A spokesman said an anticipated increase in casualties as a result of new operations, engaging greater numbers of Canadians, made it desirable there be an increase in recruiting.

He said, however, the drain on army strength, caused by invasion casualties, was taken into consideration when the estimate on army intake was made. At that time the army estimated it would need 4,000 active volunteers a month.

There is usually a seasonal slackening off in recruits at this time of year, but this sometimes is made up by a surplus of manpower during the other seasons.

Defence Minister Ralston has already told the Commons the casualties have been moderate and below the figure estimated for the initial phase of the operations.

## Glengarrians Drive Deep Inland

**Cameron Highlanders Hit The Beach In Supporting Role**

By ROSS MUNRO
Canadian Press War Correspondent

WITH THE CANADIANS IN FRANCE, June 22.—(CP Cable). — Fourteen Canadian battalions fought in France during the period from D-day to June 14, it now is permitted to be disclosed. They were:

The Royal Winnipeg Rifles; the Regina Rifles; Canadian Scottish, Victoria, B.C.; Queen's Own Rifles, Toronto; North Shore New Brunswick Regiment; De Chaudiere, a French-speaking unit, Quebec; Stormont, Dundas and Glengarry Highlanders, Peterborough, Ont.; North Nova Scotia Highlanders; Highland Light Infantry Galt, Ont.; 1st Hussars, London, Ont.; 17th Hussars, Montreal; Fort Gary Horse, Winnipeg; Sherbrooke Fusiliers; Cameron Highlanders, Ottawa,

Permission to name these regiments has been given to The Canadian Press.

It was the Winnipeg and Reginas who stormed the beaches of Courseulles, with the Winnipegs on the west of the inlet and the Reginas east of it.

A company of the Canadian Scottish also landed on the Winnipegs' beach in the first wave, and two assault squadrons of the 1st Hussars went in there.

As the beach defences were taken, the rest of the Canadian Scottish infantry regiments and tank regiments then went on to capture all their objectives.

The Queen's Own landed at Berniers followed by tanks of the Fort Garries, and at St. Aubin the North Shore Regiment touched down with more Garries' tanks.

The Chaudieres came in at St. Aubin too, and sliced through German defences with the other two infantry regiments.

About noon on D-Day the Canadian 3rd Division's Reserve was committed by Maj.-Gen. R. F. L. Keller of Kelowna, B.C., division commander, came in an thrust south, riding on tanks of the Sherbrooke Fusiliers.

The Stormont Dundas and Glengarry Highland Light Infantry were in the forefront from the coast to Caen.

The Cameron Highlanders went in with the division and supported every formation along the Canadian front.

Troops of the 17th Hussars worked along the front with the division on various tasks.

### Lt.-Col. Turnbull Named O.C.

It was officially announced today that Major James Turnbull who has been acting commanding officer of the Peterborough Training Centre since the transfer of Col. Walter Bapty in May had been appointed to command the centre. Major Turnbull also is promoted to the rank of Lieutenant-Colonel.

Born in Ireland, as a boy Lieut.-Col. Turnbull came to Peterborough and at the age of 16 he enlisted in 1915 with the Cobourg Heavy Battery in the Great War. He saw service in France as a gunner with the 8th Battery and was wounded. On his return to Canada after the war he worked for a time in the C.N.R. freight office and then on the editorial and advertising staffs of the Peterborough Examiner. Then followed a short period with the Heintzman Company when he received his appointment as chief clerk of the Utilities Commission which post he held when he went on active service in 1940.

With his return to Peterborough after the Great War although peace seemed to have been firmly established Lieut.-Col. Turnbull was one of that small band of men in this community who preached preparedness and carried on with the peacetime militia. He joined "C" Company of the 4th Machine Gun Battalion which was organized as one of the earliest trends growing out of experience in the last war. Col. J. A. Dewart was the officer commanding the company and later when he took over the command of the battalion Lieut.-Col. Turnbull was given command of the "C" company.

When the three local units of the militia, the Rangers, the Prince of Wales Dragoons and the Machine

LIEUT.COL. TURNBULL
(Continued on Page 2, Column 6)

## Terrific Barrage Batters Cherbourg

*By WES GALLAGHER—Associated Press War Correspondent*

SUPREME HEADQUARTERS ALLIED EXPEDITIONARY FORCE, June 22—(AP).—Allied forces unlimbered this afternoon their greatest assault since the storming of the beaches of Normandy—a combined land and air attack intended to crack the last defences of the fortified city of Cherbourg. The attack began when waves of Brtish and American planes swept in with a terrific aerial barrage lasting 80 minutes, a field dispatch from Associated Press War Correspondent Don Whitehead reported. Rocked back on their heels by the weight of this assault in which light and medium bombers dropped down almost to cannon-mouth level to drop their explosive charges, the Germans were immediately beset by a thunderous artillery pounding which left smoke and flame sweeping the German forts.

American troops drawn up in position tensely waiting the effect of these blows, then swept forward.

They last were reported hammering at Fort du Roule, only about 1,500 yards south of the military port, and at Fort Octeville, only slightly farther away to southwest.

The latest headquarters announcements showed that the concentric attack had virtually split the German garrison into three segments.

Meanwhile in the Tilly area at the eastern end of the front, where British forces are operating, heavy enemy shell and mortar fire was reported.

There was no report from the British-Canadian Caen sector, farther east.

**Huns Rolled Back.**

(These were the troops credited in Washington Thursday by War Secretary Stitmson with making possible the "striking advances" in the Cherbourg area. Mr. Stimson said they "so engaged the enemy that he had no uncommitted strength to threaten the American corridor.")

In the Cherbourg sector, the Americans captured St. Pierre Eglise, 8½ miles east of the port and the last road junction leading to Cherbourg from Cape Barfleur, isolating the Germans in the northeastern tip of the peninsula. Other troops coming up from the south had entered Quettehou, a large town near St. Vaast La Hogue on the east coast and 13 miles southeast of Cherbourg.

On the west another spearhead had practically split the Germans in Cherbourg from those in the northeastern tip of the peninsula by advancing to within half a mile of Beaumont-Hague on the road to Cape De La Hague. Beaumont-Hague is 8½ miles west of Cherbourg.

In a front dispatch today, Ross Munro, chief Canadian Press war correspondent with the Canadian 3rd Division, reported names of 14 battalions active in France from June 6 to 14 which censorship regulations now permit to be disclosed.

Supreme Headquarters said it lacked any knowledge of a reported Allied ultimatum by field radio to the Cherbourg garrison demanding surrender by 7 a.m., Greenwich time, today (2 a.m. EDT). The London Daily Sketch said last night it had recorded such a broadcast.

**Final Attack**

It was assumed that if the ultimatum was made it was rejected and that Lt.-Gen. Bradley had ordered a final attack. Supreme Headquarters said it was possible the field commander might have made the demand on his own authority.

On the American left flank, infantrymen plunged to within three miles of the sea in the vicinity of St. Crois-Hague, a village seven miles west of Cherbourg astride the main highway to Cape de la Hague, where some German forces are reported seeking at least temporary refuge.

On the right, a fast-moving column drove to a point almost as close to the northern coast by reaching the Eaire River near the village of Le Theil, less than five miles east and slightly south of Cherbourg.

HOUSE-TO-HOUSE
(Continued on Page 2, Column 7)

### Shuttle Raid To Russia Shatters Berlin

By GLADWIN HILL
Associated Press War Correspondent

SUPREME HEADQUARTERS, Allied Expeditionary Force, June 22—(AP)—Fleets of light and medium bombers carried out a crushing offensive in support of American troops hammering into Cherbourg today, while big forces of American heavy bombers plowing through flak barrages attacked Pas de Calais rocket bomb installations.

Allied light and medium planes swooped down to within 100 feet of German cannon to drive home the closest support yet given the Cherbourg attackers.

Heavy bombers gave the rocket launching grounds their fourth pounding in less than 24 hours.

The daylight blow followed a night of far-flung aerial attacks extending from France to Germany's industrial Rhur and Berlin—dwarfing the Germans' cross-channel barrage of rocket bombs, which they asserted today are now coming over with incendiary loads.

**Fighters Reach Russia**

(The Germans also said, without Allied confirmation, that the American planes which bombed Berlin yesterday and flew on to Russia used an airbase at Poltava in the Ukraine, 1,500 miles from London. The Allies announced that some fighter planes escorting the Berlin bombers also flew to Russia.)

Last night Berlin was attacked by speedy R.A.F. Mosquitos while British Lancasters hit Ruhr and Rhineland objectives. Canadian bombers, without loss, attacked the Pas de Calais area late yesterday.

Close upon the American blow at the Pas de Calais area in the morning another great fleet roared out over the Channel in the same direction this afternoon, stirring up a great barrage of anti-aircraft and

SHUTTLE RAID
(Continued on Page 2, Column 3)

### Russians Hurl 2 New Drives

LONDON, June 22.—(CP).— The Red Army hurled masses of men and equipment into two new drives on a broad front north of Lake Ladoga to-day in an effort to make a quick end of the war with Finland, already reported in the throes of a government upheaval which may be the prelude to a bid for peace.

Launching of the drives was announced last night in a Moscow communique, which also disclosed that Soviet forces advancing from captured Viipuri on the Karelian isthmus south of Lake Ladoga were within 20 miles of the border fixed at the end of the 1939-40 Finnish-

RUSSIANS HURL
(Continued on Page 2, Column 5)

## Germans Lose 80,000 Men

### Casualties Mount Steadily In Italy

FIFTH ARMY HEADQUARTERS, Italy, June 22 — (AP) — Casualties inflicted upon the Germans during the past 41 days of the Allied offensive in Italy were estimated unofficially yesterday to total between 80,000 and 100,000 killed, wounded and captured.

This estimate was based on the known number of Nazis captured—now more than 27,000—and the usual military "rule of thumb" that for each enemy soldier taken prisoner one is usually killed and one or two wounded.

The Allied offensive in Italy is not only taking a big toll of Nazi soldiers, but is causing the German High Command to rush new Divisions into the battle.

Since the Allies swept through Rome, elements of at least four new German Divisions have been speeded to Italy—not only from Northern Italy but from other parts of Europe, including the eastern front areas.

Of these divisions two were Luftwaffe outfits—the 20th from Denmark and the 19th from Belgium. The 16th Storm Troopers were brought from the Balkans, the 162nd Turkoman made up largely of Mongolians, and Turkomen came from Florence.

The Tukoman Division is already virtually smashed. One Allied unit alone has taken 1,200 prisoners, of whom nearly 800 were non-Germans.

## The Weather

Peterborough Temperatures:

| | | | |
|---|---|---|---|
| Today: | | | |
| Night low | 49 | Noon | 74 |
| Yesterday: | | | |
| Highest | 76 | Lowest | 52 |
| One Year Ago: | | | |
| Highest | 80 | Lowest | 65 |

Weather Forecast:

Georgian Bay — Moderate to fresh winds; partly cloudy, with scattered thundershowers. Friday: Fresh winds; cloudy and cooler, with light scattered showers.

Lower Lake Region — Moderate to fresh winds; partly cloudy, with scattered thundershowers. Friday: Fresh winds; mostly cloudy and cooler, with occasional showers.

Ottawa and Upper St. Lawrence Valleys — Moderate winds, with scattered thundershowers to-night and part of Friday, then partly cloudy and cool.

# Aviation Laws Precipitate House Debate

BY FRANK FLAHERTY
Canadian Press Staff Writer

OTTAWA, June 22 — (CP) — Debate on changes in aviation laws in the Commons yesterday developed into a controversy on the merits of private as opposed to public ownership between Progressive Conservative and C.C.F. members, with Liberals saying comparatively little on the issue.

Munitions Minister Howe intervened at one stage to say that the Bill before the house did not "nationalize anything." He did so after Hon. R. B. Hanson (PC—York Sunbury) complained it was a socialistic measure and in line with the views of those who wanted to nationalize all large enterprise.

The measure under discussion was a bill amending the Aeronautics Act and creating an Air Transport Board with powers to deal with standards of airworthiness, rates in transportation the granting of licenses to Air Lines and to advise the Minister responsible for aviation on policy regarding aviation development.

Howard Green (PC—Vancouver South) led off the opposition to the measure by charging that it would make the Minister responsible—at present Mr. Howe—"The Dictator of Civil Aviation in Canada." He objected particularly to the provision that the granting of licenses by the Board would require the approval of the Minister.

At present licences were granted by the Board of Transport Commissioners and the new measure would take away from the people the protection afforded by an independent board over a vital form of transportation, he said.

**Principle Sound.**

The proposed cancellation of all licences one year after the war in Europe ends was "dead wrong." The policy of issuing no air transport licences to agencies operating other forms of transportation also was wrong. It warned him that if he became successful and grew big he would lose his franchise.

With young Canadians gaining a name for themselves in wartime aviation the country should develop all possible air routes and give scope to every agency instead of "trying to throttle aviation development," Mr Green said.

"The purpose of this bill is that the Government of the day shall be responsible for the administration of Canada's air policy," said Mr. Howe. "I believe that is a sound principle and I am astonished that there is not general agreement on it."

He said the choice was between administration by a Minister responsible to parliament and a bureaucracy which would not be responsible. Members of the Opposition had condemned both.

Referring to a decision of the Board of Transport commissioners that trans-Canada Air Lines could carry mail but not passengers from Vancouver to Victoria because Canadian Pacific Air Lines already was carrying passengers, Mr. Howe said it was a correct one under the Transport Act but he questioned if it was in the interests of Canada at a time when the public required transportation, and equipment was short. It meant that T.C.A. operated on the route with empty seats and C.P.A. was over-crowded and could not handle the traffic

**Raps Monopoly**

M. J. Coldwell, C.C.F. leader drew Conservative protests when he said the battle was between those who believed services should be run by the nation and those who wanted Canadian Pacific "to get in on the ground floor."

He said if Mr. Green considered he had made any personal imputation he would withdraw after the Vancouver member moved to divide the House on appeal from a chairman's ruling.

It was impossible for a young man to come back from the war and start an air line. The list of applicants for franchises showed that an attempt had been made to gather up franchises while the war was on. Routes pioneered by airmen in the past had passed out of their hands and into the Canadian Pacific system.

"The alternative with which we are faced," he said, "is whether a private corporation, powerful in itself, shall be permitted to obtain a monopoly of the new franchises that may be granted or whether this great natural monopoly shall remain in the hands of the people wherein such monopoly properly belongs."

Mr. Hanson asked if the bill was an attempt to outbid the rising power of socialism and said it was the negation of everything a Liberal party sought to stand for. He said the proposed board would be "emasculated" and would be merely advisory.

John Diefenbaker (P. C.—Lake Centre) said he would move an amendment to strike out the necessity for the minister's approval on the granting of licences, and also objected to the barring of operators of other forms of transport from aviation.

The bill will be further discussed tomorrow after debate on the bill to create a reconstruction department ends.

## Goes To Jail

GUELPH, Ont., June 22—(CP)—Wilbur Waters, 28, of Arthur, a conscientious objector, was sentenced today to three months in jail when found guilty of not reporting to an alternative service camp at Chalk River. He was ordered handed over to the Mounted Police at the expiration of his term.

## School Inspector

TORONTO, June 22—(CP).—The Ontario Department of Education announced yesterday that J. E. Durrant of Guelph and A. L. Lakie of Ottawa have been appointed high school inspectors for Ontario.

# Cheese, Produce and Livestock

**WINNIPEG GRAIN**

WINNIPEG, June 22 — (CP) — Export sales of Canadian wheat today highlighted a moderately active session on the Winnipeg Grain Exchange with sale of 1,350,000 bushels reported to United Kingdom and United States buyers.

The United Kingdom took 1,000,000 bushels top grades, and the United States Commodity Credit Corporation purchased 350,000 bushels No. 4 Northern.

In the coarse grain pit rye futures closed 1 to ⅝ higher.

**TORONTO LIVESTOCK**

**Livestock Receipts**

| | |
|---|---|
| Cattle | 560 |
| Calves | 340 |
| Hogs | 700 |
| Sheep and lambs | 300 |

Cattle trade was slow yesterday with prices about steady. Veal calves were weak; hogs, spring lambs and sheep were steady. An estimated 300 head of cattle were unsold at the close.

In cattle trade weighty steers were $11.25-$12; butcher cows, mostly $8-$9.50; canners and cutters, $5-$7.75; bulls, $8-$9.50, fed yearlings, $12-$13.50.

Choice veal calves were $13-$14 and common to medium vealers, $7-$12.50.

Lambs brought $16-$16.50 for choice. Sheep were $2.50-$6.

Hogs were $17.65-$17.75 dressed-weight, with sows $13 dressed.

**Representative Sales**

WEIGHTY STEERS: 4, 1230, $13.25; 14, 1202, $13; 24, 1100, $12.90; 15, 1102, $12.75; 5, 1100, $12.60; 9, 1230, $12.25; 2, 1080, $11.25.

LIGHT STEERS: 2, 920, $12.15; 3, 950, $12.10; 5, 980, $12; 4, 720, $11.50; 2, 980, $11.

HEIFERS: 5, 940, $12; 4, 910, $11.90; 3, 750, $11.

COWS: 4, 1220, $9.50; 2, 1200, $9.25; 4, 1130, $9; 4, 1060, $8.50; 2, 1110, $8.25; 1, 1170, $8; 2, 1220, $7.75; 1, 1170, $7.50; 1, 830, $7; 2, 1080, $6.75; 4, 1100, $6.50.

BULLS: 1, 950, $9.50; 2, 1400, $9; 1, 1710, $8.75; 2, 1300, $8.50; 2, 1220, $8.25; 5, 1060, $6.

STOCKERS: 2, 510, $10.50.

FED YEARLINGS: 3, 700, $13.80; 3, 700, $13.25; 4, 700, $13; 4, 710, $12.75; 5, 600, $12.60.

VEAL CALVES: 4, 210, $14.50; 26, 210, $14; 56, 200, $13.50; 32, 190, $13; 4, 190, $12.50; 42, 180, $12; 12, 150, $11; 15, 150, $10; 3, 210, $7.50.

LAMBS: 43, 78, $16.50; 5, 80, $16.25; 33, 80, $16.

SHEEP: 8, 120, $6; 3, 130, $5.50; 12, 150, $5; 1, 200, $4.50; 8, 120, $4; 2, 90, $3; 6, 100, $2.50.

# Sanatoria Staffs Wholly Inadequate

MONTREAL, June 22 — (CP) — The Board of Governors of the Royal Edward Laurentian Institute at a meeting yesterday reported that sanatoria staffs were "completely inadequate," despite the greatest effort to obtain help.

A report signed by the heads of the Children's Memorial Hospital, Grace Dart Home and the Royal Edward Hospital's Laurentian and Montreal Divisions maintained that they had been unable to relieve staff shortages by engaging part-time personnel because the hospitals containing the largest number of beds were situated some distance away from centres of population. In addition, fear of the risks that work in a tuberculosis hospital entails has prevented mothers and housewives from undertaking part-time work.

Military examinations and surveys in industry had disclosed many new cases of tuberculosis, the report said.

MORE ABOUT—
## British Troops

Continued from Page 1

cuate troops, and possibly sank a fourth. In another engagement a single enemy lighter was sunk.

The Berlin radio said German troops were evacuated from the Island of Pianosa, south of Elba, and the island of Palmajola, between the mainland and Elba, at the same time the Allies seized Elba.

Eighth Army reconnaissance units moved northeast of Perugia to Nocera Umbra on Highway 3 and the village of Morro on Highway 77, approaching Camerino, and to the northwest to an old town on the road to Umbertide, which lies about 14 miles northwest of Perugia.

The village of San Marco, about two miles northwest of Perugia, has been occupied and British troops are only three miles from the last lake shore town of Magione.

The Germans are resisting strongly on the west and southwest sides of Lake Trasimeno, where the 8th Army is driving on Castiglione Del Lago, principal town on the west shore of the lake. The villages of Villa Strada and San Fatucchio, southwest of the lake, were taken after some fighting. The Germans infiltrated into the town of Chiusi, farther to the southwest and fighting followed.

Along the entire 8th Army front the Germans were developing major delaying action, using artillery and mortar fire.

French troops of the 5th Army, advancing over ragged, muddy country, cleared the enemy of several more villages, including Poggio Ucello and Montenero, in the fighting area between the 8th Army and the Americans of the 5th to the west.

American forces occupied Poaganico, on the river Ombrone about 14 miles northeast of Grosseto.

**SUPREME HEADQUARTERS, Allied Expeditionary Force—The American drive on Cherbourg has "continued to make good progress," with advances all along the line of two or three miles, Supreme Headquarters announced today.**

# Stony Mountain Trouble Probed

WINNIPEG, June 22—(CP).—The Winnipeg Free Press said yesterday that Acting Superintendent W. S. Lawson has been sent here from Ottawa to investigate dissatisfaction and trouble at Stony Mountain Penitentiary.

The Free Press said the trouble started about three months ago when 100 convicts were sent to the penitentiary from Portsmouth Penitentiary in Ontario.

"It is understood Ed Norton, deputy warden, resigned about three weeks ago, and it is also rumored other staff changes are contemplated."

During one recent outbreak, the newspaper said, a prisoner threw a blanket over a guard's head and "before peace was restored, blows had been struck on both sides."

On another occasion, the Free Press said a guard instructing a class of 75 prisoners was locked in a mail bag The prisoners escaped to the prison yard but did not attempt to leave the penitentiary.

In the same story the Free Press said that Warden J. H. Campbell denied there has been any trouble and said Superintendent Lawson was on a routine inspection.

MORE ABOUT—
## Shuttle Raid

Continued from Page 1

rocket fire from the German's coastal defences.

These attacks capped 24 hours of tremendous activity including the U.S. Air Force's shuttle raid from Britain to Russia.

A Moscow communique from the headquarters of the eastern command of the U.S. Strategic Air Force said three bombers and two escorting fighters were lost on the flight to Russian air bases. Synthetic oil refineries and installations at Ruhrland, southeast of Berlin, were bombed by a large force.

Mustangs provided constant cover for the bombers during the flight and shot down five enemy planes, the communique said. The bombers shot down a sixth. Yak fighters of the Red Air Force supported Mustangs in the last half of the trip, the announcement added.

"Weather over the targets was fair and the results excellent," the communique said.

**Lose 119 Planes.**

The 24 hours of operations cost the Allies 119 planes, against 62 German planes shot down.

The loss of three bombers and two fighters on the shuttle raid was in addition to the 43 bombers and 15 fighters lost from the American section which hit Berlin and returned to Britain. The shuttle raiders' toll of six taken from the enemy was in addition to the 49 shot down by the force which returned to British bases.

Keeping the assault going on the German's still-active rocket bomb-launching bases in the Pas de Calais area, R.A.F. heavies followed American heavy and medium bombers over that region yesterday evening and delivered what was officially described as a "devastating" blow at the German installations there.

Forty-six bombers were missing from the widespread British operations, which included laying mines in enemy waters.

The German radio warned today Allied planes were over Styria—perhaps indicating American bombers from Italy were out.

The daylight raid against Berlin by a fleet of more than 1,000 U.S. heavy bombers and 1,200 escorting fighters was the greatest of the war against the Reich capital. It was disclosed that some of the fighters as well as some of the heavy bombers made the shuttle flight between Britain and the Soviet Union.

While German flying bombs continued droning through English skies overnight, the mounting weight of bombs dropped on the Pas de Calais area indicated the Allies were making progress in their campaign against the launching mechanisms for these projectiles.

East of the battle area in Normandy bombing was concentrated on the disrupted and choked railway and highway network over which the Germans are striving to push reinforcements. Over an area of several hundred square miles British and American fighter-bombers battered bridges, railroad yards, tracks, trains, barges and oil tanks at 20 different places. Air bases at St. Quentin and Dreux also were hit.

The fighters which accompanied the heavy bombers making the shuttle raid on Berlin may have set a distance record, depending on how far beyond the Russian border the bases are.

**900-Mile Hop**

The border itself is some 900 miles from Britain. American fighters have gone several hundred miles further than that on round trips escorting bombers to Berlin and targets farther east in Germany.

Opening of the new Britain-to-Russia shuttle route brought with it the prospects of still greater raids against Germany.

A shuttle operation already has been established between the U.S.S.R. and Allied bases in Italy, and the new use of eastern bases by British-based aircraft multiplies the possibilities for bewildering, co-ordinated air attacks against the Reich.

The Russian terminal also will give additional help in beating the weather's intermittent interruption of operations, attacking forces operating from British, Mediterranean and Russian bases can cover virtually all of Germany and most of its occupied territory.

The raid yesterday was the American's 12th on Berlin. It cost 43 U.S. bombers and 15 fighters. Forty-nine German fighters were knocked down, 20 by fighters and 29 by the bombers' guns.

It was revealed that American fighter planes now based in France are equipped to carry 2,000 pounds of bombs across the front lines in short-range operations supporting the ground troops.

In place of auxiliary fuel tanks the fighters carry a 1,000-pound bomb under each wing.

MORE ABOUT—
## Four Canadians

Continued from Page 1

Meanwhile the Stormont, Dundas and Glengarry Highlanders of Cornwall, Ont., and the Highland Light Infantry of Canada, Galt, Ont., came swirling forward to link with the Sherbrookes and the North Nova Scotias.

On what is the perimeter defence of Caen these Canadian Highland Regiments, with their tank unit, stood firm as German armor and infantry tried repeatedly to break through and drive a wedge into the narrow beachhead.

The Glengarrians were shelled and mortared and German infantry came right up to their positions, only to be driven back. The Sherbrookes and west Nova Scotias saw considerable action of various kinds here too and the tanks were a pillar of strength to this thin line which held firm until the Germans gave up their attempts to break it.

Bombardment from the sea and air helped to soften up the defences but the grim infantry task remained and those leading invasion troops had to cross a flat beach raked with machine-gun bullets and hack their way through tangles of barbed wire and break their way into the trench and pillbox system to drive out the German defenders with bayonet, grenade and machine-gun.

The Winnipegs and Reginas had one of the toughest tasks on the whole Canadian beach, landing on both sides of the inlet at Courseulles. The Winnipegs were west of the inlet with a company of Canadian Scottish while the Reginas were on the east side.

**Intricate Defences**

Two massive gun casements on either bank of the inlet entrance commanded both beaches and, spreading from these anchor casements, were carefully prepared trench systems, underground tunnels, pill boxes and various kinds of concrete strongpoints.

The Winnipegs and their squadron from the 1st Hussars fought a flaming battle west of the inlet while the Reginas, on the east side, had just as fierce a struggle.

The Germans stayed and fought. They were killed in their trenches and beside the guns and Canadians also died there on the fireswept dunes.

The Winnipegs broke through with tanks and flooded back into farmland and little hamlets southwest of Courseulles.

The Reginas passed from the broken beach defences into Courseulles and fought their way, building-by-building street-by-street, until they smashed the Germans there and captured German coastal headquarters near the market square.

Sand dunes, stretching back to Courseulles itself, which is several hundred yards from the beaches, were honeycombed with dugouts and defence positions.

At 8 a.m. June 6 the Winnipegs and Reginas, with assault tanks of the 1st Hussars, assault engineers and supporting detachment came in from the wild sea in their landing craft and troops spilled from the craft on to the beach.

**Mines Effective**

Some craft hit mined obstacles and blew up as they came in. German machine-gunners laced the stretch of sand with tracers while coastal guns and mortars hammered it. Somehow the western infantry got over the beach and stormed into the dunes.

The rest of the Canadian Scottish came in to link up with the Winnipeg and Reginas and the rest of the 1st Hussars and the Field Artillery also landed. This powerful force rushed south on a line west of the River Mue, capturing town after town and beating up German strongpoints in fields, woods and villages as it went.

The momentum of the attack never slowed down and the Canadians broke right through to their final objectives at Bretteville on the Caen-Bayeaux Highway.

There was no initial advance like this in the whole Allied invasion effort and it was the Winnipegs, the Reginas, the Canadian Scottish and the Hussars Gen. Montgomery, the Allied Commander referred to when he complimented a western Brigade for its first-day push.

Gen. Montgomery told correspondents June 11 that this showing was "excellent."

A mile east of the Reginas' beaches, the Queen's Own landed under similar conditions at Bernieres. The biggest gun casement on this sector was located there and the Toronto troops went right for it.

**Took Strongpoint.**

They crawled over a high wall, with machine-gun bullets falling around them, crept through the dunes into the German trenches and with outstanding courage hurled the enemy from this very strong position.

Other Queen's Own Riflemen went right into Bernieres, driving snipers and groups of Germans from houses, the fine Gothic church, cafes and from woods on the outskirts. A long line of integrated pillboxes west of Bernieres in the dunes was attacked in another brilliant foray and the Germans were ousted from them.

The Fort Garry tanks were delayed by a heavy sea in getting ashore there to lend support to the first attack but they came in shortly afterwards and joined in the thrust inland.

Through crops, past minefields and in the face of enemy artillery, machine-gun and mortar fire went the Queen's Own and the tanks, blasting their way through strong point after strongpoint to the Tailleville area, southwest of Bernieres. They consolidated there and carried out some sweeps over the countryside toward Douvres to the southeast.

**Hit at St. Aubin**

A mile east of Bernieres, the north shore New Brunswick Regiment landed at St. Aubin and battled their way through the western section of the town which had been heavily hit by naval bombardment and air attacks.

Royal Marine Commandos landed there, too, and remained in St. Aubin to clear the town as the New Brunswickers pushed inland to fight for and capture some of the strongest underground positions in the district.

One position had big dugouts 40 feet underground but the Maritimers took it.

Le Regiment de Lachaudiere, a French-speaking battalion from Lake Megantic, Que., was the reserve unit in this brigade and it came in at St. Aubin and ran wild in the country behind the beach defences.

# Stratton Trophy Second Round

The following is the second round draw for the Stratton Trophy medal play, and games in this round must be completed by July 9. Full difference in handicaps may be taken. Handicaps in effect the day your match is played must be used.

W. A. Elliott vs. Dr. C. C. Cragg.
Hubert Chown vs. Rev. George Kelly (Lakefield).
G. H. Whiting vs. A. Rutter.
T. T. Rodger vs. O. DeGraw.
H. T. Cranford vs. J. G. Wharry.
H. C. Sotheran vs. C. B. Westbrook.
John Sackville vs. Jas. W. McCreery.
W. S. Cowell vs. H. L. Garner.
Oliver Steer vs. R. Abbott.
S. Northrop vs. W. E. Lloyd.
S. McBride vs. G. H. Munroe.
C. V. Elliott vs. A. T. LeFevre (Lakefield).
R. G. Maniece vs. J. R. Jobe.
R. Kitchen vs. R. H. Jobbitt.
J. M. Watson vs. C. S. Cummer.
M. J. Starr vs. C. P. Browne.
Jack Comstock vs. Gordon D. Whatman.

Ties occurring in any tournament must be replayed, using the handicap in force when the first match commenced.

MORE ABOUT—
## Russians Hurl

Continued from Page 1

Russian war.

The political situation in Helsinki as the Russians intensified pressure on the staggering Finnish army remained obscure, but there were strong indications the Finnish government was facing a crisis.

A Reuter News Agency dispatch from Stockholm said a Finnish peace cabinet had already been selected. An Associated Press Stockholm dispatch said the Swedish paper Svenska Dagbladet declared the Finnish government crisis had been "de facto solved," a phrase interpreted to mean that the cabinet was reformed and could ask Moscow for armistice conditions.

The new Russian offensives were launched on the third anniversary of the German invasion of the Soviet Union, and apparently were aimed at clearing the Murmansk-Leningrad railway of Finnish forces.

**Huge Pincers Move**

One of the thrusts was launched along the Svir River, between Lakes Ladoga and Onega (Onezhskoe), approximately 150 to 200 miles northeast of Viipuri. The other was started about 100 miles further north, and cracked Finnish lines east of Medvezhegorsk, at the northwestern tip of the lake.

The broadcast Russian communique said that in the first day of the attack along the Svir more than 200 populated places had been occupied, including Voznesene, a district centre of the Leningrad region.

Plunging beyond the burning ruins of Viipuri, other Red Army units were within 120 miles of the Finnish capital of Helsinki, after taking more than 50 additional places, the Soviet communique added.

The new drives menaced seven divisions of German troops garrisoned in Northern Finland as protection for the metal mines located there, and there was speculation that the Nazis might set up a puppet government in that area to protect their interests.

MORE ABOUT—
## U.S. Soldiers

Continued from Page 1

one $2 bill.)

At Washington, the Associated Press sought comment from Forrestal and R. J. Thomas, National President of the United Automobile Workers, members of which Union were involved in an unauthorized strike at the plant at the Wright Aeronautical Company at Lockland, Ohio. Comment also was sought from local officers of the Union.

**Union Faces Crisis**

Thomas said Detroit May 27 that "public opinion has become inflamed against our Union" (because of authorized strikes in war plants) and added:

"The U. A. W.-C. I. O. today faces one of the greatest crises in its history. On the outcome of this crisis will depend the possibilities of our survival in the post-war period. The test is this: Are the membership of our Union and its leaders willing to abide by the Democratic decisions and mandates of our constitution and conventions."

A walkout of 15,000 started at the Wright plant June .. after seven negroes were transferred to a department which had been operated by white workers. The negroes remained on their jobs throughout the strike which ended June 9.

**LONDON—Marshal Tito's Partisans have wiped out about 500 of Milan Nedic's Chetniks in fierce fighting in Eastern Bosnia, a communique broadcast from Tito's headquarters in Yugoslavia declared today.**

# Second Round Graham Trophy

The second round of the C. G. Graham Trophy will be played on Sunday afternoon, June 25, weather permitting. The tee-off should be made as soon after 1:30 as possible to allow all matches to get away in good time. The tournament is a mixed two-ball foursome match play. Scotch rules will apply wherein every player drives off each tee and the best ball played from that point is desired. Stymies will not be played. Three-quarters of the difference between the teams' average handicap will be used. The men will use their new handicaps while the ladies have not been changed.

**Graham Trophy**

G. Whiting and Mary Strickland vs. B. Butler and B. Richardson.

R. Abbott and Margaret Abbott vs. Mr. and Mrs. J. H. Eastwood.

Mr. and Mrs. McKerchar vs. R. Whatman and Miss Armstrong.

C. Westbrooke and Mrs. F. Roy vs. Stan. McBride and Mrs. J. M. Watson.

J. M. Watson and Mrs. S. McBride vs. Mr. and Mrs. W. Lloyd.

Mr. and Mrs. McKercher vs. R. Kitchen and M. Hatton.

**Consolation Round**

The same rules as above will apply:

A. Rutter Jr. and Florence Leach vs. J. Sackville and Margaret Wood.

Mr. and Mrs. O. M. Steer vs. Gordon Monkman and Mrs. McConkey.

W. McKreary and Miss Johnston vs. Cyril Monkman and Miss A. Davidson.

Heck Thompson and Miss Bullock vs. Mr. and Mrs. G. A. Wood.

Mr. and Mrs. O. A. Degraw vs. T. MacKay and Mrs. R. T. E. Hicks-Lynne.

A surprise putting competition has been arranged in which players may indulge before teeing off or after they have completed their matches.

Members who wish Sunday supper or lunch after the tournament should make their own arrangements with the stewardess.

Other teams who have not already played but who wish to enter the consolation round may do so by contacting the chairman of the match and handicap committee before Sunday noon.

The ladies wish to announce that their regular Tuesday afternoon field days are attracting a large number of members each week and urge all who have not already done so to signify their intentions of attending next week. Golf and putting tournaments have been arranged and a delicious lunch has been planned by Mrs. Devald for 12:30 o'clock.

MORE ABOUT—
## Nine Others

Continued from Page 1

treme range in order to catch the Jap fleet, all American planes were not able to return to their carriers. Many of the 40 lost landed in the water and the crews took to rubber life rafts.

Some of these already have been picked up and others undoubtedly were rescued after dawn Tuesday, although reports are incomplete.

The Nyataka carrier sunk in the Philippines Sea was at least the eighth Japanese flat top sent to the bottom. In addition to four at Midway, the Japanese lost two in the Battle of the Coral Sea and one to a submarine.

The carrier Zuikaku is listed in Jane's fighting ships at displacing 20,000 tons and carrying 60 aircraft, mounting 12 five-inch anti-aircraft guns.

The Hayataka class carriers are listed as "rumored to exist." Jane's suggested this class may be converted merchant vessels.

The Kongo class battleships were laid down in 1912 and 1913. They include the Kongo, Iei, Haruna and Kirisima, each having a normal complement of 980 men.

On Saipan, whose invasion June 14 enticed the Japanese Navy out of prolonged seclusion, Americans holding the southern third of that Marianas oase, 1,500 miles south of Tokyo, inched north along Magicienne Bay.

"Severe fighting continues," the Wednesday communique said, echoing previous reports. Japanese trapped at the southeastern tip are being squeezed into a tighter pocket.

MORE ABOUT—
## Lieut. Col. Turnbull

Continued from Page 1

Gun Company were amalgamated into the Prince of Wales Rangers Major Turnbull was appointed a company commander and later second in command of the regiment.

Those were lean and often very discouraging years for officers and men of the militia as a whole including Peterborough units but in spite of the public opinion that the last war was fought to end all wars men like Lieut.-Col. George Melton, Col. J. A. Dewart, M.C., Col. Gordon Hall, and Lieut.-Col. Turnbull continued as the nucleus around which the present Canadian Army has developed. They were years of training and study which demanded the sacrifice of time and leisure which may have seemed at times as ungrateful activity.

When the Stormont, Dundas and Glengarry Highlanders were mobilized in 1940 Col. Turnbull was named commander of headquarters company which was recruited in Peterborough but before the unit left the city he had been promoted to second-in-command of the regiment. He went with the unit overseas and two years ago was returned to Canada and after serving in Sherbrooke Training Centre he was transferred to Peterborough.

Lieut.Col. Turnbull is married and has one son who attends the Collegiate Institute.

COMMANDS CENTRE—Lieut.-Col. James Turnbull, who has been named commanding officer of the Peterborough Training Centre.

MORE ABOUT—
## House-to-House

Continued from Page 1

In the centre substantial gains were made along the main road from Valognes. Today's communique reported "good progress" with advances of two to three miles along the entire front.

Allied experts flew into the Cherburg peninsula to investigate the flying-bomb bases captured intact, but the Supreme Command said there were no indications the Germans had been using these against England. It appeared, a spokesman said, that the Amrican drive over the peninsula left the enemy insufficient time to get the launching sites ready for operations. It was stated more than a quarter of the rocket bomb bases were in Cherbourg peninsula.

Except for the swift encircling drive on Cherbourg, there was little activity on the beachhead. The communique reported only patrol activity elsewhere.

Although in the Cotentin action the assault on Cherbourg itself captured the spotlight, it was apparent Gen. Bradley was striking vigorously to round up German garrisons on the two prongs of the peninsula.

With reports from the front lagging far behind developments, the Supreme Command conceded that advance American patrols already may have reached the sea beyond St. Croix-Hague on the west and Le Theil on the east — advances that would cut off German forces and forts on Cap de la Hague on the west and on Point Barfleur on the east.

**Forts Difficult**

In the close-up fight for Cherbourg the French-built concrete forts — Octeville and Du Roule — about 1,500 yards from the prize harbor — were proving formidable obstacles to the attacking American troops. The fighting apparently raged all around the town, in the suburbs and possibly inside the town itself.

The BBC said today German fortifications west and east of the port are "the strongest yet encountered by the Americans."

The German radio, in a broadcast recorded by the Associated Press, began preparing the Nazi home front for loss of the fort, speaking of how it could not hold out long against overwhelming attacks.

The German-controlled Vichy radio said warships offshore were supporting the Americans, but Supreme Headquarters said it had no knowledge of such a bombardment.

The Germans still were rushing to destroy everything in the port and city which could be of use to the Allies.

Reports here said that Cherbourg's airfield appeared to be within the Allied grasp if not already taken. This would be the first sizeable field captured in the beachhead drive and, when repaired, would permit use of medium bombers.

Bad weather yesterday hampered air operations and also delayed unloading of war materials. A strong wind from the northeast whipped up a heavy surf on the beaches.

A dispatch last night from Associated press war correspondent Don Whitehead quoted French civilians straggling through the lines as saying the Germans in Cherbourg had prepared for a street-by-street defence by knocking holes in the corner of buildings and setting up machine guns and anti-tank guns to cover the approaches.

Whitehead's dispatch, sent at 9:31 p.m. last night, said the invaders had "encountered the core of the enemy's last line of defences—blockhouses and concrete pillboxes—and for the past 12 hours had been probing enemy positions "and getting ready for the final thrust."

The infantrymen, he said, were meeting stiffening opposition from strong points fixed "so that the lines of fire criss-crossed, with each point supporting its neighbors."

But Whitehead expressed the view that there would be little chance for the enemy to mak a "Stalingrad" of the city because th Allies have vastly-superior hitting power on land, sea, and in the air.

**ANCIENT CAMOUFLAGE**

The use of veneers dates back to the earliest days of civilization.

# Jacques Cartier Society Under Fire

OTTAWA, June 22 (CP)—Statements of Senator T. D. Bouchard (L-Quebec) that activities of the Order of Jacques Cartier were directed at preventing understanding and improved relationships between French and English Canada were expected today to lend new life to a Senate debate on a motion by Senator L. A. David (L-Quebec) dealing with the teaching of history.

Senator P. R. DuTremblay (L-Quebec) adjourned the debate yesterday immediately after Senator Bouchard spoke, and it is anticipated that several other Quebec members of the Upper House will follow as a result of Senator Bouchard's remarks which broadened the scope of the resolution into a discussion of the general relationship of French and English Canada.

The resolution called for the appointment by the proposed Dominion-Provincial conference of a committee to draft a history of Canada which would be acceptable to all provinces. Senator Bouchard, supporting the motion, yesterday said the teaching of Canadian history in Quebec had been used in some instances to disrupt unity in the Dominion.

Speaking first in French and then in English, he said the results of the teaching of history in Quebec were "rather discouraging to those who thought and still persist in thinking we could build a large country in which the descendants of two great nations and two great cultures would live and thrive in peace and harmony."

He continued:

"A man of honest purpose has to concede that there are important frictions existing between the Canadians of French and English descent. The differences of religion and language are, though they should not be, the fertile fields where the sowers of the seeds of discontent work day and night, but mostly in the dark.

"History has taught that nearly every revolution has started under the influence of secret societies. One was founded around 1926 with the blessing of the Catholic and French clergy under the name of the Jacques Cartier Order."

**Cut English.**

He said that under the former L'Union Nationale government in Quebec, which he described as the "first governmental offspring" of the Jacques Cartier Order, regulations were passed in Quebec to shorten the English tuition in schools.

"The movement against teaching English in our primary schools was intensified and it has come to a point where fathers and mothers noted that their sons and daughters were making no progress in the English language," he said.

Senator Bouchard spoke on a motion by Senator David calling for the appointment by the proposed Dominion-Provincial conference of a committee to prepare a text book on Canadian history acceptable to all provinces. A major portion of his speech was devoted to the activities of the order of Jacques Cartier .

"It is my firm belief that at least 75 per cent of the members of this Order (Jacques Cartier,) numbering according to the most recent information, around 18,000, are good British citizens who do not suspect where they are being pushed by the fanatics of every description who are the real leaders of this secret society," he said. "Imagine the harm that can be done by these active agents of destruction in a more or less passive population as the one lining in my province.

He quoted "L'Emerillon," which he described as the secret organ of the order, as forecasting "French domination in the more or less near future" in Ontario.

**History Subversive**

"Our French masses in the north, especially" he quoted from the paper, "shall finish to weigh so heavily on the population of the centre and south of the old Upper Canada that on each side we shall perhaps think of a secession to the end of creating a new province, French by a great majority."

"Canadian history should not serve as a tool of subversive propaganda in the hands of those who are aiming to disrupt the Confederation system and to overthrow our form of democratic government," he said.

Senator Bouchard quoted extracts from a History of Canada approved for primary schools in Quebec in 1910 which, he said, contained contradictory statements illustrating that the teaching was "made intentionally to prejudice the young minds against our compatriots of a different tongue and creed."

He said he could not agree with the views of "some of our citizens higher up" that no attention should be paid to subversive activities.

## City Hall Organizes

HAMILTON, Ont., June 22 (CP)—Jack Homer, president of Hamilton civic general staff, today announced a vote held at a meeting of city hall employees last night favored affiliation of the group with the American Federation of Labor. A meeting will be held Friday with John Noble, Union organizer, to discuss organization plans.


SINUS DISTRESS
Perhaps membranes need the vitamins Nature meant they should have

Sinus afflictions, asthma, colds and other ills of respiratory organs are often traceable to lack of adequate vitamins in the daily diet. As a basic treatment, each and every day supplement your food with "ALL-in-ONE" Vitamin Tablets—one after breakfast—one after dinner. They combine all 5 vital vitamins—plus valuable minerals—plus yeast. Membranes, resistance to infection, general health should soon improve. Only $2.15 for a month's supply (60 tablets) at most drug stores.

"ALL IN ONE" VITAMIN TABLETS

# Secret Jobs Provide Thrills for Subs

By ALLAN NICKLESON
Canadian Press Staff Writer.

A BRITISH PORT, June 22 — (CP). — Midnight rendezvous off the French Riviera and the coast of Corsica....A mysterious woman who climbed aboard a British submersible from a small boat while reciting snatches from "The Scarlet Pimpernell"......A submarine captain who became known as "The Pimpernell."

That's part of the saga of His Majesty's submarine Sybil, which returned to its home base after one of the longest Mediterranean commissions ever carried out by an underwater craft.

The commanding officer, Lt. E. J. Turner, D.S.O., D.S.C., a Scotsman, was nicknamed "The Pimpernel" by the Sybil's crew after a secret mission to embark the members of General Giraud's staff and take them to Algiers.

"Surfaced, we crept to within 300 yards of shore off the Riviera," Turner said. "The night was dark with no moon and there was a calm sea. For a time I waited on the bridge watching the flashes of trams pasing along a coast road.

"Then I saw a small boat being rowed toward us. I leaned over the conning tower expecting a man to give the password."

**Pimpernel Rhyme.**

"But there was only one passenger—a woman—and instead of uttering the password she said softly:

"They seek him here, they seek him there,
Those Frenchies seek him everywhere.
Is he in Heaven? Is he in Hell?
That demned elusive Pimpernel."

Hauled aboard, the woman was welcomed to the wardroom and proved "an excellent messmate." She disembarked at Algiers four days later.

"I saw her again in Algiers shortly before we left for home," Turner said. "She has done much useful work for the Allied cause."

Sybil's Corsican mission came came while the Nazis were occupying the island. The craft took off the chief of the Corsican secret organization which was preparing to strike with the Allies.

"We just got him aboard when we were attacked by shore batteries," said Turner. "But we took him to Algiers where he made a valuable contribution to the preparation for the attack on Corsica."

Then, the Corsican leader was flown to the island and dropped by parachute.

Besides the special missions, the Sybil sank many ships. On the first offensive patrol two large supply vessels were sunk following a long submerged chase.

HOT SOUPS for SUMMER ENERGY

HEINZ CONDENSED SOUPS

It's hard to believe that Heinz Vegetarian Vegetable Soup is made without meat or stock—it's so rich, lusty, satisfying. And just now the stores have plenty. Warm up cold summer meals with a main dish of soup—a heap of nourishment in itself. But be sure it's Heinz.

HEINZ Condensed Vegetarian VEGETABLE SOUP 57

## Heads Seed Growers

SASKATOON, June 22—(CP). — Alex. N. Stewart of Ailsa Craig, Ont., was elected president of the Canadian Seedgrowers' Association here Wednesday. He succeeds E. L. Eaton of Upper Canard, N.S.

Why Preferred Milk?

WHY is Irradiated Carnation Milk the *preferred* milk for bottle-fed babies?

It's a *soft-curd*, homogenized milk, very easy to digest. It's a safe milk—absolutely. It's a *nourishing* milk—as nourishing as milk can be... *extra* rich in "sunshine" vitamin D to help build strong bones and teeth.

Sturdy, straight bodies—beautiful, regular teeth—these come from right *diet*, and plenty of the right *milk*, whether it's in baby's bottle or in the drinking mugs of older children—or in milk-rich foods they eat. Ask your doctor about a Carnation Milk formula for your baby. Write for free book, "Your Contented Baby". Carnation Co. Ltd., Toronto, Ont.

IRRADIATED Carnation Milk
A CANADIAN PRODUCT "from Contented Cows"
If you don't see Carnation Milk at your grocer's, ask for it

Give Your Family the "Whole Grain" they need THIS TEMPTING WAY!

MUFFETS Toasted WHOLE WHEAT BISCUITS

IT'S a cheery good morning for the whole family . . . to dip their spoons into the crispy, crunchy whole-wheat goodness of this biscuit treat! MUFFETS give zest to eating . . . with their *exciting* flavour and delicious, satisfying *whole grain* values! Ready-to-serve, they save time and trouble. And you'll find MUFFETS are *thrifty* eating, too . . . costs less than a cent a serving. Get a package of MUFFETS today!

The Quaker Oats Company of Canada Limited

NAVY MEN DUCK FOR COVER—There is no time for a dignified retreat when enemy planes swoop down on a strafing run. So these navy men of a Beach battalion are swallowing their pride and hitting the dirt—but fast—when a German plane comes hunting in Normandy.

## Bale Of Quilts Sent To Fort Churchill

ROSENEATH, June 22 (ENS) — St. James' Anglican church W.A. have packed and shipped a bale of quilts to a former pastor, Rev. A. C. Herbert, at Fort Churchill. Mr. Herbert, prior to his serving at Roseneath, had served in the Arctic, and one year ago he went back to resume his service in the North Country.

**Personals**

Miss Mildred Lapp of Toronto is holidaying with her mother, Mrs. Annie Lapp.

Miss Barbara Hamilton of Niagara Falls, N.Y., is visiting Mrs. Lily Turner.

## HundredsMournDeath Of Mrs. Fred Bowman

PLAINVILLE, June 22.—(ENS).—The funeral service for Mrs. Fred Bowman was held from the residence Tuesday afternoon. Rev. F. C. Fisher conducted the service, bringing words of comfort to the family and read two of her favorite hymns, "Blest Be the Tie That Binds," and "A Love That Will Not Let Me Go." Among the flower bearers were Ross Gordon, Ronald McKinley, Ross and Paul McKinley, Wallace Buttar, Maurice Buttar, Erwin Tucker, Alvin Bowman and Harold Bowman. The pallbearers were Messrs. Bert and Clark McKinley, Garnet Isaac, Louis Buttar, Stuart Bowman and Edgar Bowman.

Interment was in the Plainville United cemetery.

Mrs. Bowman, 36, took suddenly ill last week and was taken to Cobourg Hospital and then to St. Michael's hospital in Toronto, where she never regained consciousness. She died early Sunday morning.

Before her marriage she was Golda McKinlay, youngest daughter of Mr. John McKinlay and the late Mrs. McKinlay of Plainville. Her entire life has been spent in the community. Besides her sorrowing husband and eight-year-old son, Arnold, she is survived by her father, Mr. John McKinlay, four sisters, Mrs. Joe Harris Gore's Landing, Mrs. Will Gordon Bewdley, Mrs. Kenneth Cruise, Campbellcroft, Mrs. Garnet Isaac, Harwood; four brothers, Tom, Bert and Clark McKinlay, all of Plainville, and Oliver of La Corey, Alberta. Two brothers predeceased her.

## Wounded In Italy

COBOURG, June 22—(ENS)—Pte. Elmer Kidd of Cobourg, son of Mrs. Nelson Hie of University Avenue, has been wounded in Italy, his wife has been advised. Twenty-six years of age he was born in Sturgeon Falls and was educated in Cobourg schools. His father, Joseph Kidd, was killed in the Great War.

Pte. Kidd enlisted right after the outbreak of the present war and went overseas in April of the following year. Before going overseas he married Lillian Williamson of Toronto.

## Roseneath Landmark Is Sold At Auction

ROSENEATH, June 22 (ENS) — The building known as the Queen's Hotel, situated in Roseneath village on Highway 45, was sold at auction today to Ora Robins, for $3,100.00. Mr. Robins, the purchaser, operates a butcher and grocery business at the east end of the village. The Queen's Hotel, a landmark in the village, was formerly owned by the late John Murphy, who operated it as a hotel for many years. Following Mrs. Murphy's death some weeks ago, the property passed into the hands of Miss Nellie McHenry, Mrs. Murphy's sister. Miss McHenry put the building and contents up at auction.

## F. J. Overend Presents Report

TORONTO, June 22. — In the absence of H. A. Cranfield, chairman of the Central Ontario Division of the Industrial Accident Prevention Associations, F. J. Overend, the Peterborough Lumber Co. Ltd., presented the divisional report at a meeting of directors of the organization held at Hamilton on Tuesday.

E. O. Morgan, Toronto, president of the I.A.P.A. told the meeting that 232,215 pieces of safety literature were delivered during the past three months and the inspection staff made 4,062 calls at production plants.

It was announced that the annual meeting of directors of the associations will be held at the Royal York Hotel, Toronto, on April 9, 1945.

## Bowmanville Man Heads Underwriters

COBOURG, June 22 —(ENS)— Charles White of Bowmanville was elected president of Group No. 7 of the Ontario Underwriters' Association at a convention here yesterday of five district mutual insurance companies. Other officers elected were, Col. R. B. Smith, Oshawa, vice-president; W. A. Hoskin of Cobourg, secretary-treasurer; executive —H. H. McFadden of Lindsay; G. T. Walters, Napanee and W. A. Davis of Picton. Members of the Fire Marshal's Dept. were also in attendance.

## $1,500 Tax Arrears On Cobourg Rink

COBOURG, June 22—(ENS)—Said to be badly in need of repair, the local rink, which has been operated by a community rink committee for the benefit of Cobourg young people, may be put in the next tax sale as there are $1,500 tax arrears against it.

The rink committee has signified its reluctance to carry on with the rink in its present condition in case there is any accident to skaters and spectators. Opinion is varied as to whether the rink is actually safe or not, but it is agreed that spending of money on it is not good policy until the matter of ownership is settled.

## Rents Pavilion

COBOURG, June 22—(ENS).—Stan Williams, present lessee of Cobourg Pavilion has leased the pavilion for another five years from the Parks Commission at a rental of $1,125 per year. The lessee has agreed to spend $2,000 on the building during his five years of occupation.

## Reporter Missing

NEW YORK, June 22 — AP). — Editors of Newsweek said to-day that the War Department had reported William Shenkel of Silver Springs, Mo., a war correspondent for the magazine, was missing from the B-29 raid over Japan. Shenkel 38, was an observer on one of the planes from which no report has been received, Newsweek said.

## Roseneath W.A. 10th Anniversary

ROSENEATH, June 22—(ENS)—The W.A. of the United Church will observe the tenth anniversary of the organization in September according to a motion made and carried at the regular meeting of the society on Tuesday afternoon. Just what form the celebration would take was not decided on.

The meeting was held in Mrs. A. Nills' home and the president Mrs. G. L. Tucker presided.

Mrs. M. Davey conducted the opening exercises. During the business session Mrs. C. Gregg convener of the personage committee announced that repairs were to be made to interior of the parsonage. Two orders for quilts were reported by Mrs. Ella Brown, quilt convener.

Communications included an acknowledgement from the T. Eaton Co. of receipts of $75.00 for an order of overseas parcels, an Alnwick township project.

Mrs. Frank Adams offered her home for the July meeting and Mrs. E. Waldie and Mrs. S. Thackeray volunteered as a program committee.

The program period in charge of Mrs. C. Gregg included readings, a piano solo and contests.

## Summer Camp

COBOURG, June 22—(ENS)—The 14-22nd Battery, (R) will attend summer camp at Petawawa for a 15 day period commencing July 16, it has been announced. The unit, along with other units at camp, will carry out a period of training patterned after that of the Canadian Army overseas, using modern weapons and vehicles of war.

SO SOFT SO STRONG SUCH BIG VALUE
More people in Canada buy WHITE SWAN than any other tissue
3 Rolls 2250 sheets 25¢
THE E. B. EDDY CO. LIMITED HULL, CANADA

LOBLAWS

PRIDE OF ARABIA COFFEE PERFECTION lb. 35¢ FINE OR MEDIUM GROUND

| | | |
|---|---|---|
| LAMB LEGS | FULL CUT Whole or HALF | 40c |
| WHOLE or HALF LAMB FRONT Quarters | lb | 24c |
| FRESH LEAN — HOCK OFF PORK SHOULDERS | | 25c |
| FRESH LEAN PORK BUTT Roasts | lb | 32c |
| CHOICE MILK-FED Boneless VEAL FRONTS | lb | 27c |
| DELICIOUS BOLOGNA-Sliced | lb. | 23c |
| SLICED SPICED PORK LOAF | lb. | 21c |

PRESERVING SUPPLIES

| | | |
|---|---|---|
| Certo | 8-oz. Bottle | 25¢ |
| Jels Rite | 8-oz. Bottle | 19¢ |
| Fruit-Kepe | Pkg. 25 Tabs. | 25¢ |
| Memba Seal | Pkg. 25 | 9¢ |
| Zinc Rings | Doz. | 25¢ |
| Fruit Jars | Med. Size Doz. | $1.05 |
| Jar Rubbers War Grade | Pkg. Doz. | 5¢ |
| IMPERIAL Parowax | 1-lb. Pkg. | 12¢ |
| Jelly Jars | 1 Doz. | 49¢ |
| Fruit Pak | Pkg. | 18¢ |

•RATION •COUPONS VALID
BUTTER - Nos. 62-67
SUGAR - - Nos. 14-33
CANNING SUGAR - - Nos. F 1-5
PRESERVES Nos. 1-32
TEA AND COFFEE 14 - 29, E1 - 6, T30 - 35
BUTTER Nos. 63 - 65 Expire June 30

FRY'S COCOA ½-lb. Tin 19¢ 1-lb. Tin 31¢

INGERSOLL PLAIN RIDEAU CHEESE ½-lb. Pkg. 19¢

AYLMER Overseas Packages! NO COUPONS REQUIRED
PACKAGE NO. 7 FOR ARMED FORCES 2.95
PACKAGE NO. 5 FOR CIVILIANS 1.75
Order blanks and information available at all Loblaw stores

| | | |
|---|---|---|
| Requires No Cooking NUTRIM BABY CEREAL | 9-oz. Pkg. 29¢ | 18-oz. Pkg. 49¢ |
| Harry Horne's Custard Powders | 2 2-oz. Pkgs. | 9¢ |
| Domestic or Easifirst Shortening | 1-lb. Pkg. | 19¢ |
| Hellmann's Blue Ribbon MAYONNAISE | 8-oz. Jar | 22¢ |
| Kraft Philadelphia CREAM CHEESE | 4-oz. Pkg. | 16¢ |
| Dr. Jackson's ROMAN MEAL | 32-oz. Pkg. | 29¢ |
| Heinz Malt and White VINEGAR | 2 16½-oz. Bottles | 25¢ |
| When Available Use ROGERS Golden SYRUP Made from Pure Cane Sugar | 2-lb. Tin | 28¢ |
| When Available—Use Super Creamed CRISCO | 1-lb. Pkg. | 22¢ |
| Ogilvie BLENDIES | 2 8-oz. Pkgs. | 19¢ |
| Quaker Irradiated CORN FLAKES | 2 8-oz. Pkgs. | 15¢ |
| Puffed Wheat NEWPORT FLUFFS | 5-qt. Pkg. | 19¢ |
| McLaren's Invincible VANILLA EXTRACT | 1½-oz. Bottle | 23¢ |
| Orange Pekoe Mother Parker's TEA | ½-lb. Pkg. | 39¢ |

The Spring's Finest Delivered Fresh Daily

ONTARIO GROWN STRAWBERRIES ARRIVING FRESH DAILY The Pick of the Finest Farms in the Niagara Burlington, Oakville Areas.

NEW SEASON'S CALIFORNIA VALENCIA ORANGES
Size 176 "SPECIAL" Doz. 49c — Size 200 "SPECIAL" Doz. 45c — Size 220 "SPECIAL" Doz. 39c — Size 252 "SPECIAL" Doz. 31c
Size 392 Per Dozen 19c — Size 344 Per Dozen 25c
3 of the above Sizes in All Stores.

NEW SEASON'S FLORIDA JUMBO SIZE WATERMELONS Attractively Priced according to size of Cut.

CALIFORNIA LEMONS Jumbo Size 252's Doz. 45c Large Size 300 Doz. 39c

From Queenston Famous Dulverton Brand EATING CHERRIES By the Pound or Basket

NEW SEASON'S CALIFORNIA GRAPEFRUIT Size 80 2 for 19c - Size 100 2 for 15c - Size 126 3 for 19c
Least One Size in Every Store.

SELECTED QUALITY IMPORTED TOMATOES, lb. 25c
TEXAS-U.S. Commercial Grade COOKING ONIONS 3 lb. 19c

ARRIVING FRESH DAILY ONTARIO GROWN Radish Head Lettuce Hothouse Tomatoes Celery Cabbage Rhubarb Hothouse Cucumbers Green Onions Cauliflower Bunch Beets Asparagus Spinach

AT YOUR LOBLAW BIRDS EYE STORE BIRDS EYE FILLET OF HADDOCK 50% Waste Eliminated lb. 39¢

| | | |
|---|---|---|
| TOILET SOAP Cashmere Bouquet | Cake | 6¢ |
| NONSUCH Silver Cream | Jar | 18¢ |
| TOILET SOAP Guest Ivory | 3 Cakes | 14¢ |
| PAGE'S Linoleum Soap | Jar | 19¢ |
| SUPERFINE Snap Powder | 2 Tins | 23¢ |

LOBLAW GROCETERIAS CO., LIMITED

# The Examiner

The Peterborough Examiner, published each evening by Peterborough Examiner Limited, Office Hunter and Water Streets, Peterborough, Ont.

W. RUPERT DAVIES, President
H. L. GARNER, General Manager
G. WILSON CRAW, Managing Editor

Subscription Rates 20c per week in City of Peterborough delivered by carrier; $7.00 per year on Rural Routes; $8.00 by Mail outside Canada.

Members Canadian Press; Audit Bureau of Circulations; Canadian Daily Newspaper Association; Empire Press Union; Ontario Provincial Dailies Association.

TELEPHONE 4641
Private Branch Exchange to all Departments


*Minorities are the stars of the firmament; majorities, the darkness in which they float.* —FISCHER.

THURSDAY, JUNE 22, 1944

## Money For The Arts

On Wednesday the suggestion was made to the House of Commons Reconstruction Committee that an appropriation of ten million dollars be made to advance the cause of the arts and letters in Canada after the war. The proposal was contained in a brief which embodied the opinions of sixteen national associations of artists, musicians and architects. It was suggested that a Government department be established which would supervise cultural activities in Canada and extend such national services as the National Art Gallery, the National Film Board and the CBC. The proposal was also made that community art centres be established, a third of the cost being borne by the Dominion Government, the Provincial Government and the community respectively. In larger towns and cities such centres would cost about $250,000 each and would contain an art gallery, a library and an auditorium; in smaller communities similar establishments costing between $50,000 and $100,000 would be built. "In no country is less consideration given to the arts than in Canada", said the brief; "this condition could be cured by deliberate intention and action".

The chief contention of this brief—that art in Canada is neglected by all but a tiny minority of the population—is undeniable. We do not think that this is because Canadians are a crass and inartistic people; in the large cities where there are art galleries, a variety of concerts and a living theatre, these things are enthusiastically supported. But in the smaller cities, the towns, villages and rural districts there is little music to be heard, no pictures to be seen, no drama, and architecture of unrivalled hideousness. The proposal before the Parliamentary Committee is that the Government should spend some money to give the people of Canada a chance to develop their artistic tastes, which exist, but which are woefully undernourished at present.

The idea of establishing a Government department to supervise this work is not a wholly palatable one, for government-fostered art is rarely of the highest quality. Still, something is better than nothing, and the centres which the brief suggests should be built would be valuable oases in the artistic desert which is Canada.

Canada needs the inspiration and the spiritual refreshment which art alone can give it. "Where there is no vision, the people perish". At present, in matters of art, we are one of the most backward countries in the world, far behind peoples whom we look upon as half civilized. If our Canadian civilization were to be destroyed tomorrow, it would not leave a single object behind it to tell future ages that the Canadians were more than a nation which bought and sold, lived and died, ate and drank and slept. Is art in Canada always to be the possession of a few, imported by them from other and more spiritually alive nations? Or are we going to produce something of our own? If the latter is our decision, we should begin to encourage our artists now.

## The C.C.F. Disapproves.

The C.C.F. held a provincial convention in Montreal last Saturday night, at which this resolution was passed: "Whereas the C.C.F. is a Socialist Party, and whereas the official policy of the British Labour Party of coalition with the Conservative Party compromised the working class struggle against capitalism in Great Britain, therefore be it resolved that the Quebec C.C.F. declares strong disapproval of the continuation of its policy of collaboration with the capitalistic government of Great Britain". We are not sure whether the C.C.F. expects this resolution to be taken seriously or not; if it does some interesting points are raised.

The first point is that the C.C.F. apparently doesn't know much about the British Labour Party, which declared early in its history that its purpose was "to establish a distinct Labour Group in Parliament, who shall have their own whips and agree upon their own policy which must embrace a readiness to co-operate with any party which for the time being may be engaged in promoting legislation in the direct interest of labour". We think that this latter statement may be taken as an expression of willingness to co-operate in any movement for the preservation of the homeland in the event of a great war, to preserve liberty at home and protect it abroad. The British Labour Party has had an existence of some kind since 1900, and during those years it has become a seasoned and intensely practical party, with a record of service in two wars; C.C.F. socialism is still largely in the comic-strip stage, and its attitude of opposition to the war effort during 1939-40 showed how realistic it was.

The second point is that the Quebec C.C.F. seems to regard itself as part of an international labour organization, with full right to censure a political party in another country which it believes holds views similar to its own. The day of such international movements has passed, and the Quebec C.C.F. would be the first to protest if the British Labour Party criticised *its* doings, or assumed a right, as the senior organization, to interfere with its policy. The Montreal group must have been drunk with zeal when it undertook thus to teach its grandam how to suck eggs.

The C.C.F. has incorporated into its doctrine some very old-fashioned notions of socialism. The concept of the "working class struggle", which was all very well in the days of Karl Mark, does not mean much nowadays when virtually everybody works and when the rewards of what is called 'labour' are frequently higher than the rewards of work requiring considerable academic training. And it must be said flatly that the C.C.F. does very ill in raising a class-war issue in a country which has no class system, no hereditary aristocracy, and very few family fortunes of long duration. Canadians, fortunately for themselves, know nothing whatever about class war, and no good purpose is served by trying to raise that bogey here.

## History Of Peterborough Schools

In our Third Column today we print the first half of an article on the early schools of Peterborough which was recently discovered in the files of this office, and which we are convinced was written by the late Frank Dobbin. Not only is the article interesting in itself, but it contains a quantity of information which we feel should be on permanent record, and that is why we are proud to present it on this page today and tomorrow. The files of a newspaper are a rich store for any searcher in the history of a country or a community, and we hope that, apart from its daily usefulness as a budget of news, the *Examiner* will be useful in the future as a full record of what has happened in this district. That is why we are glad to print matter of interest as local history whenever it is available, and we think that the late Mr. Dobbin's article has special value.

## A Matter Of Municipal Improvement

We see by a recent copy of the Vancouver Sun that the community of West Vancouver has decided to buy six waterfront properties which are to be made into park and playground extensions; the expense will be covered by a bond issue and the total cost will be $89,250. West Vancouver has a population of about 12,000.

This may provide some encouragement for Peterborough, which has long been flirting with the idea of municipal improvements, but which has not yet shown any serious intentions in that direction. We are in a more fortunate position than the small community of West Vancouver; we have several parks already, and we shall not be forced to buy property if we want to create any more. The trust in the future which has been shown in the West might advantageously be copied here in the East.

## NOTE AND COMMENT

Italy's new Premier is named Bonomi, but he is an untried man. Hasn't scratched yet, in fact.

The New York State Labour Relations Board rules that a single employee is a bargaining unit. Cooks and housemaids have worked on this principle for years.

"Three distinct languages are spoken in Scotland", says a writer. And at least one which is not very distinct.

The biggest fish are those which are caught with a line of conversation.

Hitler, we read, has developed a fondness for dogs. Well, he hasn't done too well with the dogs of war.

## Early Schools In Peterborough

By FRANK DOBBIN

ONE hundred years ago the first Common School Act in Upper Canada came into force and in the marking of this century of public school education The Examiner just by chance found an old history of schools and education in Peterborough. This history we believe was written by the late Frank Dobbin to whose memory and writings this city is indebted for much of its early history. Mr. Dobbin writes of the schools and early education.

◆ ◆ ◆

THE end of the first ten years of settlement,—1824 to 1834—showed that the population of the town site of Peterborough had increased. Those locating had large families of children. For the first fifteen years such schools as provided were in the way of private effort and service. One such was established at the corner of Hunter and Aylmer streets, upstairs in a wooden building long since demolished. Another was on the north side of Charlotte street, on property now a service station. There Mrs. Flavelle, grandmother of Sir Elsworth Flavelle, for many years conducted a private school that acquired a most favorable reputation as an excellent one to send children. They were taught both manners and deportment and acquired the groundwork that afterward stood them in good stead when admitted into other schools.

◆ ◆ ◆

DR. S. F. FORD of Norwood, an old Peterborough boy, who completed upward of sixty years of practice, gave some interesting reminiscences of the schools of the early days. Dr. Ford served as a medical officer in the closing years of the American Rebellion War, and afterwards took up practice in the eastern part of the county, at Norwood. He has personal recollection of the matters of which he contributes the following incidents. The approximate dates being in the later thirties and on through the forties of the last century.

Dr. Ford relates: "One, Chesman Mowe, kept a private school in the later thirties, in a small house near to what is now the entrance to the Little Lake cemetery." It may be explained, while not pertinent to matter under review, that Chesman Mowe and his brother had squatted on the lands now covered by the cemetery, south as far as the locks. When promoters of the cemetery project sought consent from the Assembly of Upper Canada to buy the property, he set up a strong opposition. The result of the controversy was that House not only ousted the brothers but made a gift at a charge of only fees to the cemetery company.

Continuing Dr. Ford writes: "Walter Sheridan, afterwards County Clerk and Treasurer, taught in a small school in what was known as the Scotch Village, (afterwards Ashburnham). The building was of logs, squared and comfortable, and pulled down when the brick school was erected on Mark street.

◆ ◆ ◆

"ON the west side of Aylmer street, between Charlotte and King streets, in a clapboard building, high up on cedar posts, a Mr. Weatherhead, a one-armed man taught school, for several years in the early forties. Among his pupils were late J. J. Lundy, William and Peter Hamilton, James Stevenson and his sister, Joseph Cobb, the Henthorn boys, the Eastlands, the Spencelys, William Ford, the Hartleys and Richard Winch. William and James English and many others, now gone to rest, but who were prominent men in the town in not so remote years, attended that school.

"Mrs. Colwell, widow of Captain Colwell taught a private school for girls in the house, afterwards occupied by W. S. Conger, on London street. The site of this house is now the St. Vincent's Orphanage. Mrs. Cobb, mother of the late Joseph Cobb, taught a girls' school in a little building on the south corner of London and Aylmer streets. Thomas Whitfield, a Cavan man, started up a school in an old building which stood near the spot now occupied by the armouries, on Murray street.

◆ ◆ ◆

"ON the west of Aylmer street, between Simcoe and Rubidge streets, a Mr. Ware had a school. This building stood just about opposite the old Black Horse Inn, that venerable building adjoining the Creamery. There were constant fights between the boys of this school and of the Weatherhead school. One day the Ware boys caught hte Weatherhead boys in swimming at the old swimmin' hole, near Pat Hammon's distillery, (the stone building at the corner of Aylmer and Brock streets). The hour was that of high noon. The Ware boys swiped the clothes of the swimmers, carried them away and deposited them at the corner of George and Brock streets. It was late in the afternoon before a good Samaritan hunted up and returned to the shivering bathers the stolen clothes.

"The old school, on the north side of Brock street, between George and Water streets, afterward used as a paint shop had something of an educational history. Here taught, first, Rev. Andrew Smith, father of the late Dr. Bruce Smith, inspector of prisons. Also, Thomas Robinson, an uncle of T. W. Robinson, was a teacher for several years. Many of the former citizens of Peterborough gained each his education in this building.

◆ ◆ ◆

IN 1844 came into force the first Common School Act for the province of Upper Canada, and was applied in the Colborne District in 1845. The act gave the municipality of North Monaghan certain powers as well placed functions in the hands of the County Council, and application was made to the Assembly of Upper Canada for a grant of lots on which to build schools within the town plot as surveyed.

Elias Burnham was the first schools inspector, and his report at the end of the year gives a graphic description of the paucity of accommodation and limited facilities for teaching. He concludes his remarks with the statement that "in no instance in my recollection, with one or two exceptions, have I seen the English grammar in use; very seldom geography and no history, except an occasional reading book. The Bible I found in general use."

(Continued tomorrow)

### A WHALE'S SHOULDER

The trouble with the world (one of the troubles, of course) is that peoples do not know how to make conversation: as a rule they are boastful. The French say: we have the Eiffel tower. The English say: we have the crown jewels in the Tower. In Philadelphia they have the Liberty Bell, and in Antwerp they have a shoulder bone of the giant who once ruled the city. It is a bone of a whale, but that doesn't matter.—News From Belgium.

## Mr. Roosevelt's Peace Plan

(MONTREAL GAZETTE)

AT some future date it may be noted as significant that the American peace proposals, formulated after eighten months of nonpartisan consultation between State Department officials and the political leaders of both parties, were put forth at the moment when American forces stood at last on the European beachhead. The President's statement, which thereby lost some of its impact on the world, may have been deliberately timed. In setting forth the American consensus on how best to maintain peace and security Mr. Roosevelt may have considered that too much was made last time of the mere machinery of the peace, that fanfare and brass bands and the signing of international documents are not in themselves a guarantee of lasting peace. It may have been his intention to put the American view before the world without insistence, certainly without any suggestion that it is the last word.

However that may be, the framework for future world collaboration that he has disclosed forms a basis of agreement not only with the rest of the democratic world but at home, which is almost as important. His statement goes no further than the Republican and Democratic party leaderships will venture, and when it is considered that the national conventions are about to be held the significance of this fact is evident.

In following the pattern of the League of Nations Mr. Roosevelt would set up a fully representative body of all the peace-loving nations. This organization will elect annually a council which will include the four major nations and a suitable number of other nations. Although the broad effect is the same as Mr. Churchill hopes to achieve by his own tentative proposal, President Roosevelt has avoided, by a neat inversion, the serious objection raised against the Churchill plan by the small nations.

What Mr. Churchill proposed was a council of the four major powers, retaining sufficient force to guarantee that ambitious nations will find it impossible to carry out their aggressions. Below the council would be an assembly of world powers, whose relationship to it was not defined. The outcry of the small nations, who saw themselves under a four-power dictatorship, was so sharp and immediate that Mr. Cordell Hull had to assure them that their position and rights would be safeguarded.

◆ ◆ ◆

The position of the small nations under President Roosevelt's plan is immeasurably improved. The council, which includes the Big Four, is the lower-level body, to be elected by the organization of all the associated nations. Further, "there would also be an international court of justice to deal primarily with justiciable disputes," and agreements to maintain and use adequate national forces to prevent war.

Having disposed of the fear of a four-power dictatorship, the statement proceeds to remove the bugbear of an international police force. "We are not thinking of a superstate with its own police forces and other paraphernalia of coercive power," Mr. Roosevelt says. Thus the doubts and fears of those nations who would co-operate but see their national sovereignty threatened are banished.

Critics of the President's plan have not been slower than usual in finding fault with it. It is a minimum plan, they say; it lacks definitions, it leaves many questions unanswered. Adherents of world government by force are dissatisfied. So are those opponents of the League who see in it too close a resemblance to that defunct body; they attack its proposed formation of international agencies to deal with the problems of world relations, forgetting that agencies of the League itself are still in existence and performing useful tasks throughout the world that cannot be otherwise undertaken.

Much of this criticism is valid. The plan is necessarily indefinite. But what is important is that it exists as the American blueprint for peace; what is definite is that it states what the American people are agreed on, and how far they are prepared to go in their determination to maintain peace in co-operation with their allies.

## North Dakota's Dilemma

(By J. H. GRAY)

FEW Canadians watching the progress of election campaigns south of the border fully realize the importance which local issues have in turning election tides. The current Republican primary campaign in North Dakota is an apt example of how potent local issues can intrude to confuse what would otherwise be a clear-cut struggle between isolationism and internationalism.

Senator Gerald P. Nye, one of the outstanding American isolationists is up for re-nomination for another six-year term in the U.S. Senate. Because of his pre-war record, he is faced with severe opposition inside his party and a vigorous drive is being made to prevent his nomination.

If this were the only issue in North Dakota, we in Canada could draw some conclusions from the result. Unfortunately, however, another question is involved which has nothing to do with foreign policy but which may become the major issue of the campaign.

Under the United States Senate there operates a number of committees of great power. Regional and party considerations are the original factors in appointing members to these committees. Once on, however, seniority is what counts. The ranking members of the majority party in the Senate are always the chairmen of the committees.

◆ ◆ ◆

Senator Nye is now rounding out 20 years in the U.S. upper house. He is the ranking Republican member of the most powerful of all the Senate committees—the appropriations committee.

For years the people of North Dakota have felt they have had less than their fair share of federal spending. As a habitually Republican state, its representatives did not wield much power when the Democratic party controlled both houses of Congress. But if the Republicans gain a majority at this election, a Republican will head each of the committees. If North Dakota Republicans renominate and later elect Senator Nye, he will be chairman of the appropriations committee. By reason of that position he will be one of the most powerful men in Washington.

Not only will he be able to do many things for North Dakota on his own hook, but he can bring influence to bear upon other chairmen to get them to take a friendly interest in his state. But, if Senator Nye is defeated, chairmanship of this committee will fall to the next senior man—a New Englander. Senator Nye's successor would wield little power in Washington until he had built up his seniority, as Senator Nye did by winning three re-elections.

Thus the dilemma posed for the North Dakota neighbours is thorny indeed. If they reject Senator Nye, they throw away a powerful lever for getting more federal money spent in North Dakota. If they vote for him, they get an extreme isolationist whose ideas about the need for a world order may be the complete negation of their own. If they defeat Senator Nye it will of course be a repudiation of his isolation. If they re-elect him it may or may not be an endorsation of his record on foreign policy. What is true of North Dakota, in this regard, will be true of other states as well.

### 'SECOND FRONT'

Speakers at "Salute the Soldier" meetings during the week-end referred to the expected great offensive.

Captain H. Balfour, Under-Secretary for Air (at Broadstairs).—The Second Front has already begun. Surely no one can question that the invasion of Europe has come about when nearly 8,000 men invaded Berlin the other morning. Over other parts of Germany there has been, during the month of April, an invasion from the air by day engaging manpower to the number of approximately 75,000. When the British Tommy lands on the Continent his foothold will be made more secure and his path more direct because of the destruction throughout the length and breadth of occupied Europe carried out by 138,000 Allied airmen during the April prelude. —London Times.

## Hard To Believe How Time Flies

JUNE 22

**1914** Stoney Lake Navigation Company has started twice-daily steamer service from Lakefield to Stoney Lake points.

Word from Petawawa says that the 24th Field Battery has been taking part in a big sham battle.

Five nurses graduate from Nicholls Hospital and closing exercises are held at the Conservatory of Music Hall.

Trustees of Mark Street Church unanimously pass a resolution of appreciation of the services of Rev. C. E. Cragg, retiring pastor.

Utility player Wilcox and first baseman Gorman have been released by the Petes.

**1924** The thermometer climbed to the highest point of the year today with 83 degrees reached.

The Caledonian Pipe Band, Symphony Orchestra, Male Voice Choir and Rangers Band unite in a concert at Victoria Park.

Hugh Robertson of the local labour bureau says there is nothing stable in the labour situation and that work is scarce.

The 3rd Prince of Wales Dragoons under Lieut.-Col. T. D. Johnston are camping at the Exhibition grounds.

Petes show lack of power in leaving 15 men stranded as they lose to Oshawa 8 to 6.

**1934** Provincial jail inspector James A. Norris recommends improvements in the local jail.

Eighty teachers who should have returned in the fall are affected by the government's new order banishing the second one-year term at Normal Schools.

Campbellford jury returns an open verdict in the case of a four-year-old girl killed in a traffic accident.

Dr. W. S. Fitzpatrick is elected president of the Peterborough Medical Society.

Local Kiwanis lacrosse team defeat the Aajmaas of Belleville by 18 goals to 6.

## Contemporaries

### FALA OR FALLA?

President Roosevelt has insisted a time or two at press conferences—usually when paddling the press for alleged inaccuracies—that his dog's name is properly spelled Fala, and not "Falla." F.D.R. has made a point of people just being incapable of getting his dog's name right. Inspection of the name plate on the terrier's collar Tuesday revealed that the name engraved on it is "Falla."—Minneapolis Tribune.

### TELLING THE STRANGER

Someone anxious to make a book should collect and publish some of the information imparted to American soldiers in this country by well-intentioned guides. Here are a few items from St. Paul's. Sir Joshua Reynolds was a musician who played the organ at Westminster Abbey and doubtless was commemorated at St. Paul's in gratitude for escape from his performances; St. Dunstan's Chapel is much frequented by the blind; the Whispering Gallery is where the Dean stands to address the people. And the eagle on the lectern is, of course, of the true American brood.—London Spectator.

## A Bible Message

Doth not wisdom cry? and understanding put forth her voice?.... She crieth at the gates, at the entry of the city, at the coming in at the doors. Unto you, O men, I call; and my voice is to the sons of man....

Hear; for I will speak of excellent things; and the opening of my lips shall be right things. For my mouth shall speak truth; and wickedness is an abomination to my lips. All the words of my mouth are in righteousness; there is nothing forward or perverse in them. They are all plain to him that understandeth, and right to them that find knowledge.

Receive my instruction, and not silver; and knowledge rather than choice gold.

For wisdom is better than rubies; and all the things that may be desired are not to be compared to it. (Prov. 8: 1, 3, 4, 6-11.)

## Unconsidered Trifles

An old gentleman had just finished a course of treatments for deafness.

"How much do I owe you?" he asked the specialist.

"Three guineas," answered the specialist.

"Four guineas?"

"No, five guineas."

◆ ◆ ◆

The door of the cottage had needed repairing for many years, but the occupants were quite satisfied to ease it off the floor with a hatchet whenever it jammed.

There was a discreet knock at the door, and a head popped out of the window to see who the caller was. The owner of the head quickly withdrew, and in a voice that the entire village might have heard, yelled:

"Quick! It's the new minister. Get the hatchet!"

## War-Born Words

So far the war has not made an impressive contribution to the English language. That, at least, is the picture derived from H. L. Mencken's list, "War Words in England," which appeared in the February number of American Speech. He has listed new coinages that have appeared in the English press with some frequency, discarding "the feeble neologisms that died with their projectors."

But there are still a good many words on the Mencken list that do not suggest a high life expectancy; words like bomphlet and bomphleteer (even if invented by the distinguished A. P. Herbert, dicky-bird and nose-bag for gas mask, Moaning Minnie and Howling Horace for air-alarm sirens.

The more promising words, perhaps because the most familiar over here, are alert, blackout, blitz and blitzkrieg (but not blitzlull or blitzpeace), commando, ersatz, evacuee, Lord Haw Haw, Jerry, lebensraum, quisling. One of the catch phrases in the Mencken list deserves to live as a specimen of Syrano de Bergerac humour in British form. It is "I Thengyow." It is what the boys in France say when a shell drops unpleasantly near. I Thengyow for I thank you. —New York Times.

# Germans Shot Prisoners In Back Canadian Tank Sergeant Says

WITH THE CANADIANS IN FRANCE, June 22—(CP)—A Canadian tank sergeant who lay wounded for four days in enemy territory crawled back to his own lines to relate how a German guard cold-bloodedly shot down him and two companions.

Sgt. Ernie Payne of Parry Sound, Ont., reached Canadian lines safely along with Sgt. Tom Johnston of St. Thomas, Ont., who also was cut off in another fierce tank battle.

Payne said he and two companions were captured after their tank was knocked out in combat. They were disarmed and turned over to a lone German soldier who opened fire on them with a rifle from behind after they had walked about 50 yards down a road toward an enemy-held village.

One soldier was killed, Payne was wounded in the neck and the Nazi fired three or four shots after the third soldier, who jumped for cover in a hedge.

Payne crawled into hiding and lay by the road for four days, afraid to stir in an area that was alive with German troops. Finally he managed to creep undetected back to his own lines.

Johnston was in a tank which over-ran enemy infantry positions, firing into trenches and even tossing hand grenades into some until it was attacked itself by German tanks from concealed positions.

Johnston's commander was wounded by a sniper and Johnston helped him to the ground and then proceeded to another Canadian tank to get help, but before he could reach it, it too was hit. When Johnston returned he found his commander missing and was unable to find him despite a search.

The sergeant then hid until the Germans suddenly withdrew to a position further back and he was able to return to Canadian-held territory, from which a new offensive a few hours later took the ground on which he had been fighting.

Johnston said most of the Germans he saw were extremely young and fought fanatically. They wore the hip-length camouflaged jackets and tucked-in trousers of the Hitler Youth Division.


**LOANS TO BUY COAL**

Lay in coal for next winter now to be sure of keeping warm next winter. If you are short of funds we have a plan to help you. This plan provides cash to buy part or all of your winter's coal supply. You pay us in small monthly instalments out of your income. Cost of plan is reasonable. Your dealer, too, will like Household's fuel loan plan, for he will be paid in cash and will not have to guarantee payment of your account. You borrow on your own name. Learn how this plan can help you stock up on coal now. Phone or visit Household Finance Corporation of Canada, 177 Charlotte Street, Peterborough. Phone 5841.

FOUGHT GERMANS TO STANDSTILL — These are the types of Canadian paratroopers who fought the Nazi to a standstill and helped pave the way to successful Allied operations on D-Day. At the Left, one of them goes "overboard" as the camera snaps a picture at a 500th-of-a-second. In the Centre is Lieut. R. C. Hilborn, getting his harness checked by Major the Hon. R. Fraser, before he takes off for a jump. Pte. L. Mar, the only Chinese paratrooper with the Canadian forces is shown at the Right proudly wearing the famous wings of his corps. These pictures were taken in England as the Canadian paratroopers put finishing touches to their training. *(Canadian Army Overseas Photos)*

## Flood Damage Tops Million

EDMONTON, June 22—(CP)—Flood waters continued to recede to-day along the Pemoina and Paddle rivers, 65 miles northwest of Edmonton after causing damage estimated at $1,000,000 in property, crops bridges, railway crossings and loss of livestock. The floods followed heavy rains.

Barry Galbraith Dominion poultry inspector, who with other stranded travellers came out of the district by motor boat and waded over flooded railway ties, reported 500 families suffered heavy damage.

Pontoon-equipped airplanes were used during the week-end to rescue residents from rooftops and since then planes have dropped food supplies in some districts.

### Wasps Cause Deaths

RED LION, Pa., June 22—(AP)—A nest built by wasps in a gas pipe caused the deaths of Samuel Strayer, 82, his wife, 79, and a neighbor, Miss Cora Workinger, 74, yesterday. The York Gas Company said the nest clogged the pipe, rupturing a seam and sending gas into the Strayer and Workinger homes.

## OBITUARY

**MRS. ALEX WOODS**

APSLEY, June 22—(ENS)—The funeral of the late Mrs. Alex Woods was held from her home at Loon Lake with service in St. George's Anglican Church, Tuesday, Rev. F. Freeston conducted the service and took as the scripture portion for his Discussion Psalm 23, a favorite passage of Mrs. Woods. Mrs. John Tucker sang "The Sunset Gate."

She leaves to mourn her passing her husband, a veteran of World War 1, who has been blind for 9 years; two daughters, Mrs. George Trotter (Olive) of Clydsdale, Mrs. D. McDonald (Ruby) of Glenalda; two sons Donald who with his wife and two daughters lives with his parents and Ronald of Chandos. Twenty-five grandchildren and three great grandchildren, also survive, and one brother, Albert Tanner of Port Arthur who was unable because of ill health to attend the funeral.

Mrs. Woods who was Gertrude Emily Tanner before her marriage, was born in Manchester, England in 1875 and came to Canada with her widowed Mother and younger brother at the age of 12½ years to be with her brother, Thomas Tanner who had come to Canada when 10 years of age.

She was married to Alexander Woods in St. Stephen's Anglican Church, Chandos by Canon Harding in 1891 and has lived on their farm on the shores of Loon Lake since then. She was married when 16 years of age and lived to celebrate their golden anniversary 3 years ago when all the family was able to be present to enjoy the celebration.

Mrs. Woods was an active woman, when health permitted, a church worker and during World War 1 was untiring in her efforts to assist the local Red Cross Branch. She was a great reader and by reading and the radio, kept well up with the times.

Casket bearers were: Messrs. Geo. Trotter, Leonard Caldwell, D. MacDonald, sons-in-law, Max Wilson and Gerald Ayotte, grandsons-in-law, and M. Reddick a friend of the family.

Flowers bearers Phil Tanner Victor Tanner cousins, and Harold Trotter, grandson.

## George S. Keer Heads I.O.O.F.

TORONTO, June 22 — (CP) — George S. Keer of Oshawa was elected Grand Patriarch at the 73rd annual meeting of the Grand Encampment of Ontario, Independent Order of Oddfellows held here today.

Other officers elected were: Grand Senior Warden, George Kidd, North Bay; Grand High Priest, Walter Dobson, Preston; Grand Junior Warden, Harold Hale, Toronto; Grand Scribe, Roy C. Jones, Hamilton; Grand Treasurer, Gordon Elson, Toronto; Grand Auditor, Carl J. Parker, Brantford; Grand Marshal, W. L. Wilson, Oshawa; Grand Inside Sentinel, Thomas Bell, Sudbury.

W. P. Burns, Kingston, and Roy Bradshaw, Wilkesport were elected representatives to the Sovereign Grand Lodge.

### First To Arrive

QUEBEC, JJune 21 — (CP) — Alderman Joseph Matte said last night a letter he had received from 133 French-Canadian soldiers at the Courtenay, B.C., Military Camp had complained at "bad treatment" the men had received for refusing to sign for active service. Mr. Matte said the soldiers had written that they were "refused medical attention, treated as savages, and insulted" and that those who had signed for active service were given gifts by the officers.

### Drew Approves

WINNIPEG, June 22 — (CP) — Premier George Drew of Ontario said in an interview here last night the "time is long overdue to send our home defence forces overseas." Lt.-Col. Drew said he endorsed the view of the national chairman of the Progressive Conservative Party, C. P. McTague, who told a Guelph meeting on Monday night that Canada's national honor demands an immediate Order-in-Council making men in the home defence forces available for overseas duty.

### Needed Dice

GUELPH, June 22—(CP)—Apparently a pair of dice were needed in a hurry by some one. A pair of gear-shift knobs in the form of 1½ inch square dice, were stolen from a motorcycle parked in a downtown thoroughfare.

STAR NEW GAME—Leader of the Superfortress attack on the Jap homeland, it has just been disclosed, was Brig.-Gen. Laverne "Blondie" Saunders, former West Point football star. The giant planes under his command, say preliminary reports, blasted the vital Imperial Steel and Iron Works at Yawata in the northern part of Kyushu Island.

BECAUSE Dunhills give you a lift. Their subtle flavour is a sensation in fine straight Virginia. Going up—in public favour too! A Cigarette "de Luxe". Try Dunhill—mello-mild.

20 for 33¢

THE MOST FAMOUS NAME IN THE WORLD OF SMOKING

**WALLACE BROS.**

**SENSATIONAL SHOWS**

**Today and 2 More Days**

- NEW RIDES
- NEW SHOWS
- NEW GAMES

SPITFIRE - ROLLO PLANE
MERRY-GO-ROUND
AUTO-SPEEDWAY
FERRIS-WHEEL
TILT-A-WHEEL

Vanity – Follies
Dorothy Lewis Monkey Circus
Devil Daughter
Artiste Models
Circus Side Shows

**Bring the Family**
Fun For Old and Young

**Buy only what you need—now that rations are easier** (REMEMBER THE GOLDEN RULE)

**RED & WHITE**

| | |
|---|---|
| GOLD MEDAL—Butterscotch, etc. PUDDINGS | 2 for 11c |
| KALONA VANILLA AND LEMON—1½ oz. EXTRACT ARTIFICIAL | 2 for 13c |
| QUAKER PUFFED RICE | 2 Pkgs. 21c |
| CALIFORNIA—Size 344 VALENCIA ORANGES | 2 Doz. 45c |
| COLGATE'S SHAVING CREAM | Tube 27c |
| DR. BALLARD'S KIBBLE DOG FOOD | 2 for 25c |
| Oxydol Med. Pkg. | 25c |
| Camay TOILET SOAP | 2 Cakes 13c |
| GOLD MEDAL Floor Wax | lb. 25c |
| RED & WHITE ORANGE PEKOE TEA | ½-lb. 40c |
| RED & WHITE COFFEE | 1-lb. Tin 45c |
| CROSSE & BLACKWELL CHEF SAUCE | 8-oz. Bottle 17c |
| PETER PAN PUFFED WHEAT | 8-Qt. Pkg. 17c |
| RED & WHITE PREPARED MUSTARD | 2 9-oz. Jars 19c |
| KELLOGG'S BRAN FLAKES | 2 for 25c |
| FIVE ROSES ALL PURPOSE FLOUR | 7-lb. Bag 29c |
| CUP and SAUCER NEWPORT FLUFFS A-3 | Pkg. 39c |
| RECKETTS BLUE | 2 Bars 14c |
| QUAKER MACARONI | 2 for 25c |
| ONTARIO HEAD LETTUCE | 2 Heads 15c |
| NEW CANADIAN CABBAGE | 2 lbs. 15c |
| CALIFORNIA GRAPEFRUIT Size 80 | 2 for 19c |

You can't beat "NUGGET" for a LASTING SHINE! 2 for 25c

**ZELLER'S** RETAILERS TO THRIFTY CANADIANS

VACATION VALUES

*Of Cool Rayon Satin!*

**SLIPS**

*With a smooth line*

Take an inventory of your "undie" assortment before you start packing for vacation — and if you need Slip replacements, be sure to see Zeller's collection of smooth-fitting Rayon Satin numbers, trimmed with embroidery or lace and ribbon. Styles as shown available in tearose and white. Popular sizes. Zeller-Thrift-Priced ............

**$1.00**

Rayon Taffeta SLIPS

Easy to tub, straight cut slip with bra-top. Adjustable shoulder straps. In sizes 32 to 42. White only . . **1.59**

WHITE HATS

There's a nice crisp line to these little hats of showy white pique and straw—and there's more than a touch of feminine prettiness in the ribbon trimmings and veils of contrasting colour. Select one to wear with your best cottons and dress-up prints ............ **1.98**

★ ★ ★

Summer Handbags

A Zeller-collection of popular styles featured in colorful "Strawtex" and novelty Homespun. Zeller-Thrift-Priced ..... **2.36**

*For Summer Chic and Daintiness!*

BRASSIERES: Gothics in "Breathing Waist" model for junior and medium figures. Sizes 32 to 36 in nude or white broadcloth ...... **1.25**

LADIES' GLOVES—Rayon silk gloves, daintily embroidered eyelet back, ¾ length, in black, white or sand. Pair .................. **1.00**

PANTIES—Bemberg Rayon Panties, knee cuff style, button closing. Large size in tearose only .................. **59c**

SUMMER FOOTWEAR

SPECTATOR PUMPS — Featuring white linen and white Buck with tan trimmings. Also Pumps of natural Linen. Low, cuban and high heels in the assortment. Sizes 4 to 8 in widths A and C. Pair .................. **2.95**

LADIES' SANDALS — Cool looking sandals in linene or gabardine, 2-tone and plain colors including beige, white, red and blue. Sizes 4 to 8 ...... **1.98**

BLUCHER OXFORDS — The ideal vacation shoe, blucher oxfords of brown elk with slab rubber soles. Sizes 4 to 8, A and C widths. Pair ........ **3.25**

# Youth's Ideas Probed By YMCA Body

BY LEONE KENNEDY
Canadian Press Staff Writer

TORONTO, June 22 — (CP) — During this war the accent has been placed on Canadian youth, and across Canada many earnest thinkers are devoting their spare time to guaranteeing that the accent will not be lost.

The Canadian Youth Commission was formed to investigate and act upon the ideas and aspirations of Canadian Young people, particularly those between the ages of 15 and 24.

This commission is a private organization, sponsored by the Y. M. C. A., and widely representative. It has embarked upon a two-year program of investigation, planning and public education.

R. E. G. Davis, director of the organization, said the outstanding characteristic of the commission is that it is working with youth and not for youth.

"We are consulting youth directly and finding out what youth itself thinks, not what adults think youth thinks," he added.

The first step of the organization was to form a studies and investigation group. Members of this group interview young people all over Canada. They seek young opinions in urban and rural communities, in labor unions in the armed forces, in churches, universities, in high schools, and in the various youth-serving agencies.

A second body is roughly known as the reaching group. It conducts intensive interviews of selected young people. Throughout Canada more than a thousand youthful groups hold discussions and exchange opinions on post-war problems.

**Good Ideas Advanced**

These ideas are then brought to the front at hearings called in different localities. Mr. Davis explained that in this way the thinking of young people is guided into concrete suggestions. He declared that at many of the conferences more mature ideas are advanced than at those composed of adults.

A third group consists of seven committees of experts. Each committee tries to understand and interpret faithfully the point of view of young people themselves. Each committee handles one topic—employment, education, physical and mental health, recreation, family living, citizenship, religion and life philosophy. They act upon the findings of the two preceeding groups to prepare reports in their area and to advance specific practical suggestions.

And then there is a fourth group called the action committee. It has a branch in every province except Prince Edward Island. Members of the action committee are responsible for exactly what the name implies. They organize community committees and persuade provincial leaders to act upon suggestions. The workers include psychologists, psychiatrists, dentists, social service workers, and those who are just interested in youth.

Mr. Davis said that all who have heard of the scheme have expressed enthusiasm. He has received letters from different localities and even England asking for details of the commission and expressing hope that its work will bear fruit.

BOUGHT BY REDS — Harry Gumbert, a star pitcher for the Cardinals for several seasons, has been sold to the Cincinnati Reds for an unannounced sum.


Complete Auto Service
MOTOR REPAIR. BODY BUMPING. REPAINTING
J. J. DUFFUS CO.
Tel. 8757

"A TRIP through the Gillette factory showed me why I always get clean, quick shaves with Blue Gillette Blades. I saw steel hardened in automatically-controlled electric furnaces . . . saw the blades sharpened in grinding machines weighing several tons—yet so precise that they are adjustable to 1/10,000 of an inch. So my advice to any man who wants to enjoy shaving is to use Blue Gillette Blades."

## Yesterday's Stars

By The Associated Press

Johnny Rucker Giants — Made three hits, scored three runs and drove in three as Giants walloped Dodgers, 11-2.

Danny Litwhiler and Harry Brecheen, Cardinals—Litwhiler homered with two on to lead Cards to 6-4 victory over Cubs in opener; Brecheen held Cubs to six hits in nightcap, for his third straight success over the Bruins.

Dick Siebert, Athletics—Drove in three runs with double and single as Athletics defeated Red Sox 5-2.

Paul O'Dea, Indians—Had perfect day with four hits to lead Tribe to 9-7 victory over Tigers.

Gene Moore, Browns—Drove in four runs with homer, double and single, scored twice himself as Browns slugged White Sox, 11-2.


"Fly Ded"
KILLS
MOTHS - FLIES
MOSQUITOES
ROACHES - BED BUGS
A Household Spray that really works
Per Can 25c
PRATTEN HARDWARE
396 George Phone 7523



Old Glory
PLUG SMOKING TOBACCO

Sure! it goes further and lasts longer.


# SPORTS—Day by Day

By FRED D. CRAIG

Tonight will settle the question of whether Pitcher McPherson's slow motion offerings will prove as effective against St. Peter's as they were last week against the power hitters of the Switchgear and Plaza clubs. McPherson is billed to go to the mound for the U.E.W. team tonight as they battle the Saints in a City League game that means a lot to both teams. The Union outfit, behind the Millbrook twirler's effective pitching, have looked like a new outfit in recent games but they will have to win a couple of victories soon if they hope to grab off a playoff berth. They will field their strongest possible team and hope to break into the win colmun at the expense of St. Peter's. The latter cannot afford to lose many more games either and they are all keyed up to push over a win. Gene Reynolds who until the signing of Bill Moorhead the other day was the one-man pitching staff of the Saints will likely do the firing for them tonight. He has been pitching good ball all season and hopes to add another win to his string at the expense of the U.E.W. outfit. The game will get under way at 7 o'clock sharp and should be another snappy exhibition, rating a good crowd.

* * * * * *

**With Quakers and Johnson Motors supplying the contention tonight in a girls' league game at the Ashburnham Bowl, the fans should see a good battle between two young teams who have been showing a consistent improvement as the season progresses. The Quakers, new to the loop this season, have dug up some promising material and Gertie Masters who does the throwing for them has demonstrated some effective pitching ability. She will probably get the call tonight with Helen Mark slated to go to the mound for the Outboard Marines. Tomorrow night the Westclox seniors, unbeaten this season, will tie into the Brintons who gave them a really tough battle the last time out. In fact the champs did not nail the decision until the last stages of the well-played contest. Brintons, in fact, made it a battle all the way and it was one of the best girls' games of the season. Brintons hope to make it even closer tomorrow night. Bernice Stinson, Phyllis Corrigan and Doris Walker are available as pitchers while Joyce Withers or Isobel Bullock will be the Big Bens' choice.**

* * * * * *

## Hockey Star Killed

Peterborough hockey players and fans will learn with regret that Clayton Jackson, one of the two Deseronto brothers who played on the forward line with Belleville intermediates for a number of seasons and were seen in action frequently against the Petes has been killed overseas while fighting with the Canadian Army. Ken Colling has the following to say in his column: "It was with profound regret this corner learned Clayton Jackson, of Deseronto, had been one of Canada's most recent casualties overseas. A quiet sort of a lad, Clayton "Mike" Jackson teamed with his brother, Will "Ike" to form a great scoring combination to help bring Belleville's first and only Intermediate O.H.A. championship to this city in 1937. As he played hockey, Clay Jackson was a quiet and thorough soldier and is the second Belleville O.H.A. player to make the supreme sacrifice for freedom. Jim Pepper was the first. Glancing back over the 1937 champion Belleville hockey lineup we find Secretary Don Thomas now in Italy, while Ken Murphy, Lum Carson and Harry Morgan are also in the service. Incidentally Bill Jackson tried to enlist at the same time Clayton went into the Canadian army, but was rejected. A younger brother is in the Royal Canadian Navy."

* * * * * *

**Billy Westwick in his Ottawa Journal sport column draws attention to the fact that Yvon Robert, the Montreal mat star who wrestled here several months ago on one of the Tunney bills at the Brock Street Arena won a popularity contest conducted among Montreal sport fans who forgot all about the stars of hockey and baseball and voted in gobs for Monsieur Robert who incidentally has been doing all right for himself financially as well for he owns one of the most prosperous night cubs in the metropolis. Says the Ottawa scribe: "Some research by Toronto writers into the returns at Toronto Maple Leaf Gardens reveals the wrestlers holding down a prominent position....From November, 1942, to October, 1943, the grapplers played to a total of 221,898 fans.... That total is only 42,637 less than National Hockey League games there drew for a similar length of time Toronto is one of the top wrestling centres, though matchmaker Eddie Quinn isn't doing too badly at Montreal, where Yvon Robert continues to pack them in....When it came to a vote for the most popular athlete in Montreal, all the hockey and baseball stars were forgotten and Robert drew the nod....After losing three matches in a row to Sandor Szabo at the Forum, Robert threatened to quit if beaten. ....But he caught up with Hungarian star the other night and will be around for another 10 years at least."**

* * * * * *

There are many reasons why the St. Louis Cards are well out in front of the National League race this season and one is a tall right-handed pitcher who hails from Houston Texas and in his second season in the big show is setting a pace that has all the heavers gasping. He is big George Munger who yesterday won his ninth game of the season as the Cards nosed out the Chicago Cubs 6 to 4. Munger took all his first season to win that many games and he was beaten five times in 1943. This year he has lost only one game so he is out in front of the parade with a percentage of .900 which, neighbors, can be accurately described as de luxe pitching. The big fellow had to have some help from Mort Cooper yesterday but got credit for the win. Also, as a feature of yesterday's doings mark a new record for Mel Ott. The hard-hitting manager of the Giants scored the 1,741st run of his National League career yesterday and as a result beat the old time record set a long time ago by Hans Wagner. Incidentally the Giants gave the Brooklyn Dodgers quite a lacing, winning hands down by 11 to 2, scoring seven in the ninth to rub it in. Rookie Bill Voiselle got the win, his ninth of the season.

* * * * * *

**In addition to the game won by Munger the Cards also gathered in the other end of a double-header from the Cubs, taking the second fixture 7 to 2 on expert six-hit pitching by the smart southpaw Harry Brecheen. Ray Starr now with the Pittsburg Pirates beat his former teammates the Cincinnati Reds for the second time, winning 2 to 1. In the American League St. Louis Browns went further out in front by an easy win over Chicago White Sox 11 to 2, with Nels Potter pitching smooth ball for the winners and Gene Moore and Vernon Stephens hitting homers for the Browns. At the same time the Philadelphia A's were helping the St. Louis club by taking the Red Sox for the third game in a row. Jess Flores pitched for the A's and his good work coupled with timely hitting by Dick Siebert enabled the Mackmen to take the decision by 4 to 2. New York Yanks and the Senators broke even, the Yanks winning the opener 4 to 3 and losing the nightcap 6 to 4. Cleveland Indians and the Detroit Tigers had a slug-fest which the Tribe finally won 9 to 7, in spite of a homer by Rudy York with two on the runways in the first-inning.**

* * * * * *

Sporting Chili Con Carne: The postponed game between Westclox and Aircraft in the Girls' Softball League will be played on Saturday evening at 6.45 o'clock and should prove one of the best battles of the season. Leadership of the league will be at stake as Westclox lead the Aircraft by only one game at present....Switchgear have added another pitcher to their string, evidently readying for the playoffs....He is Red Stevenson, left-handed Omemee pitcher who has signed on with Murph Chambers' crew....That gives the league leaders four twirlers....Switchgear, by the way, have arranged an exhibition game with the Oshawa Colts, for two years intermediate Ontario champions. The Colts with their full retinue will appear at Riverside Park on the evening of Saturday, July 22....Gib Brockley, Switchgear outfielder was banished from the game in the third inning last night for objecting to a decision at third base....Brockley voiced his complaint from right field and Umpire Batley tossed him out of the battle, McNabb finishing the game in the garden....Art Padgett was still out of the lineup with a lame back....Revoir who pitched for the Soldiers last night hails from down Marmora way.

# Soldiers Hand Leaders First Defeat

Behind seven-hit pitching by Earl Revoir, Soldiers hammered two Switchgear twirlers for 19 hits in Wednesday night's City League fixture at Riverside Park and handed Manager Murph Chambers' league leaders their first defeat of the season. The final count was 11 to 4 and the Soldiers were always in front after the second inning.

The Military Training Centre club won with so little difficulty that the game ranks as the upset of the campaign.

Revoir, making his debut for the Soldiers, had the Switchgear hitters under control all the way. Only once did they succeed in getting more than one blow in an inning and they did not put together an earned run until the seventh by which stage the winners were a mile out in front. The big pitcher helped his own cause by beating out three bunts.

Freddy Elliott started for Switchgear but it was not his night. He was hit hard and often and was not helped any by some off color defensive work by his teammates who kicked in with eight errors during the pastime. By the time Manager Chambers decided to make a change in the artillery department Soldiers had scored seven runs off Elliott in the first five innings and they picked up four more at the expense of Ronnie Akers who finished the pitching chore.

McIlveen and Revoir led the Soldier attack with three hits each, and every man in the lineup for the Training Centre got at least one blow. Elliott was the only Switchgear batter to collect two hits.

Soldiers started with a run in the first after two were out when McIlveen tripled to right and scored when Procyk beat out a slow roller.

Switchgear evened the count in the second when McCormick and Brockley opened with walks. Tompkins fanned and Nicholls flied to Procyk. McCormick scored when Junkin let the throw from the field get away from him.

In the third after McIlveen had beat out a tap to Ashmore and Procyk and Morgan bunted safely to fill the bases Herrick doubled to centre to send in two runs.

Switchgear got a gift run in their half when Carpenter reached third when Mortimer missed his long fly to centre and then ran home on a wild pitch.

An error by Mowry on Revoir's safe bunt and a timely single by Tony McIlveen sent another Soldier run in the fourth and in the fifth they added three more. Morgan got a life when Carpenter dropped his short fly after a run and Herrick's single sent in a marker. Junkin singled through short. Jenner was safe when Holmes missed his fly but Herrick was caught between third and home on the play. Revoir beat out a bunt to fill the bases. Anderson forced Junkin at the plate but Mortimer singled through short to score Jenner and Revoir.

With Akers pitching bases on balls to Procyk and Morgan, Junkin's single, Jenner's pop fly double back of first and Ashmore's bad throw home sent in three more Soldier runs in the sixth.

A couple of misplays gave the winners another marker in the seventh and Switchgear scored their third run in their half when Holmes walked, went to second on an infield out and scored on Ashmore's double to right centre.

A safe bunt by Holmes, a pass to Carpenter, a wild pitch and Mowry's infield out scored the final run for Switchgear in the ninth.

| Soldiers— | AB | R | H | PO | A | E |
|---|---|---|---|---|---|---|
| Anderson, 2b | 6 | 1 | 1 | 2 | 3 | 1 |
| Mortimer, cf | 5 | 0 | 2 | 2 | 0 | 1 |
| McIlveen, c | 5 | 2 | 3 | 8 | 0 | 1 |
| Procyk, lf | 5 | 1 | 2 | 2 | 0 | 0 |
| Morgan, 1b | 4 | 2 | 2 | 11 | 0 | 0 |
| Herrick, rf | 5 | 0 | 2 | 1 | 0 | 0 |
| Junkin, 3b | 5 | 1 | 3 | 1 | 2 | 1 |
| Jenner, ss | 5 | 2 | 1 | 0 | 1 | 1 |
| Revoir, p | 5 | 2 | 3 | 0 | 1 | 0 |
| | 45 | 11 | 19 | 27 | 7 | 5 |

| Switchgear— | AB | R | H | PO | A | E |
|---|---|---|---|---|---|---|
| Holmes, 2b | 3 | 2 | 1 | 4 | 2 | 2 |
| Carpenter, lf | 4 | 1 | 0 | 3 | 0 | 1 |
| Ashmore, 1b | 5 | 0 | 1 | 5 | 1 | 1 |
| Mowry, c | 5 | 0 | 1 | 9 | 1 | 1 |
| McCormick, cf | 4 | 1 | 1 | 4 | 0 | 1 |
| Brockley, rf | 0 | 0 | 0 | 0 | 0 | 0 |
| McNabb, rf | 3 | 0 | 0 | 0 | 0 | 0 |
| Tompkins, 3b | 4 | 0 | 1 | 0 | 6 | 0 |
| Nicholls, ss | 4 | 0 | 0 | 2 | 2 | 1 |
| Elliott, p | 2 | 0 | 2 | 0 | 0 | 0 |
| Akers, p | 2 | 0 | 0 | 0 | 1 | 1 |
| | 36 | 4 | 7 | 27 | 13 | 8 |

By Innings—
Soldiers ............ 102 133 100—11
Switchgear .......... 011 000101— 4

Runs batted in—Herrick 3, Mortimer 2, Junkin, McIlveen, Procyk, Morgan, Jenner, Mowry, Ashmore. Two-base hits — Herrick, Jenner, Ashmore. Three-base hit—McIlveen. Hits—off Elliott 15 in five innings, off Akers 4 in four innings. Bases on balls—off Revoir 4, off Akers 3. Struck out—by Revoir 4, by Elliott 1, by Akers 5. Double play—Holmes to Nicholls. Left on bases—Soldiers 11, Switchgear 7. Umpires—Dormer at the plate, Batley on the bases.

## New Bond Issue

TORONTO, June 22 — (CP) — Announcement was made yesteday that the Province of Ontario had arranged a new $10,000,000 refunding Bond issue. The new bonds consist of 10-year serials, maturing $1,000,000 a year from 1945 to 1954 and bear interest at the rate of 2½ per cent.

## Sports Menu

TONIGHT, JUNE 22

**Men's City League:**
St. Peter's vs. U.E.W., Riverside Park, 7:00 o'clock.

**Ladies' League:**
Quakers vs. Johnson, East City Bowl, 7:00 o'clock.

**Industrial League:**
Quakers vs. Brinton, Brinton Field, 6:45 o'clock.
De Laval vs. Aircraft, Bonner Field, 6:45 o'clock.

WINS 3,000-METER STEEPLECHASE—Here is the finish of the 3,000-meter steeplechase race at the American track and field championship meet at Randall's Island stadium, New York, showing Forest Efaw crossing the line to win the event. Efaw, now with the U.S.N.T.C., at San Diego, Calif., made the run in 9 minutes and 6 seconds.

## The Sports Round-Up

By HUGH FULLERTON, Jr.
Associated Press Sports Writer

NEW YORK, June 22 — (AP) — Mel Ott has broken only three bats so far this season, and each time he picked out a new one and busted a homer with it . . . Cal Hubbard, the American League Ump, claims this has been the toughest season the arbiters ever have had. "There are more close plays to call because they don't have those good infielders to throw out runners by a mile," he explains . . . when a Pittsburgh scribe chided Leo Houck, Penn. State's veteran boxing coach, for claiming he never had been knocked out in some 200 professional fights, Leo's only reply was a photo of the bout in question showing Houck and Billy Murray on their feet with the referee holding Murray's hand aloft. "Does this look like I was knocked out?" Elo wrote. It doesn't but Nat Fleischer's record book still lists it as a KO victory for Murray.

**One-Minute Sports Page**

Local experts who watched Charley Parker sprint in the Nationals claim he should become a quarter-miler because he lacks the "pick-up for the dashes . . . . influential Fordham Alumni are said to be doing a little spadework for Joe Maniaci as post-war successor to Jimmy Crowley. If those ex-pros recently transferred from Great Lakes to Bainbridge remain at that Navy post through the season they certainly should make Joe look like a great coach.

## Here and There in Sport

By The Canadian Press

After dropping a number of diamond veterans whom they sought last winter, the Brooklyn Dodgers have turned to mere youths from 17 years of age up to bolster the squad. Shortstop Eddie Miksis, 17, and Pitcher Charles Osgood are just out of High School; Pitcher Clyde King, 19, is from the University of North Carolina, and Calvin Molish, 18, has already won his place as a starting hurler, while Ralph Branca, 18, is fresh from New York University where he gained some renown as a moundsman. President Branch Rickey declared last night chief reliance would be placed on the boy wonders if the war manpower situation remained unchanged in 1945.

John Marsch's Free for All set a track record of 1:04 3-5 for the five and one-half furlongs yesterday winning the $10,000 Hyde Park Stakes by five lengths at Arlington Park, paying $3.40 for $2. Don Ameche's Sir Bim was second.

Martin and James Smith of the London Edwoods carried off first honors in the annual Scottish doubles tournament last night of the Thistle Lawn Bowling Club, in London, which attracted 34 entries from many points. In second place were J. E. Stedlebauer and J. Vance of Tillsonburg.

Bill Boehringer, formerly with Kansas City in the American Association, made his start last night with the St. Catharines team in the Niagara Senior Baseball League against Hamilton, but was replaced in the fifth inning by Gene Coderre because of wildness. The Saints went on to win 7-3.


FOR SUNBURN
INSECT BITES
POISON IVY
OLYMPENE
THE ANTISEPTIC LINIMENT


## Knox Bantams Defeat St. John's

In the finals of the bantam series of the church league finals Knox defeated St. John's 18 to 17 in a very close game played at Queen Mary School grounds. St. John's started off well and had a 11-run lead but faded on end with Knox fighting hard to take the lead and win the game in the last of the ninth. Knox was well supported by the members of the church. There were no stars, both teams playing good ball at times but making some errors through over anxiety. The score by innings:

Knox .............. 105 027 111—18
St. John's ......... 632 042 000—17

The teams:

Knox—Riches, cf; Kidd, c; Freeman, 2b; McMullen, 1b; Killingbeck, rf p; Granger rf; Mongraw, ss; Chalmers, lf; Dyer, p, 3b; Johnson, Charlebois subs.

St. John's: Swanston c; Burrows, ss; Thomson, 2b; Wilfong, 1b; Patterson, p; Wyatt, lf; Van Allen, 3b; Langhorn cf; Cutmore, rf.

Umpires—P. Weir at the plate; W. Dunsford on the bases.

## Woodmen Meet

LONDON, Ont., June 22—(CP).—About 75 delegates to the 51st annual convention of Canadian Woodmen of the World arrived in London yesterday, coming from many points from Vancouver on the west to Kingston, on the east.

# Aircraft Girls Smother Brintons 14-2

Steady pitching by Norma Strickland, helped Aircraft girls swamp Brintons 14 to 2 in a Ladies' Softball League game played at Ashburnham Bowl Wednesday evening.

The end of the first five innings found the score 1-1, but Aircraft corrected this in the 6th with a 6-run rally, making the count 7 to 1. The Wilson-coached swing-skirters followed this up by dashing off five more counters in the 7th frame, and although the carpet-weavers made a desperate attempt to even the count, only one more run was registered, by Jean Vass in the 7th. Aircraft topped their 12 runs with two more in the 8th inning. The only home-run of the match was turned in by Aircraft's Lavina Whetung, in the 8th.

Highlight of the game was the expert pitching by Norma Strickland. Fanning ten of the losers, the gal managed to keep Brintons confused all the way, and the carpet-weavers were held to 3 hits.

On the hill for the losers, Helen English fought the hard-hitting Aircraft team to the last ditch, but the swing-skirters garnered 19 blows.

Brintons were hampered by costly errors in the final stages of the game, but made a good showing in the first five innings, when they kept the score a tie.

The teams:

Aircraft—Marg. Batley ss, Audrey Patterson 2b, Norma Strickland p, Eleanor Craig 1b, Marg. Selkirk cf, Helen Hunt 3b, Annette DeCarlo c, Irma Perdue df, J. Rehill cf, Marg. Barrie rf, Lavina Whetung lf.

Brintons—Thelma Batley 3b, Betty Hamblin rf, G. Lawson ss, Elsie MacKenzie 1b, Jean Vass c, Norma Blackwell lf, Helen English p, Doris Walker cf, Marg. Thompson 2b, M. Walling lf.

Umpires—Payne at the plate, Barrett on the bases.

| By Innings— | | R | H | E |
|---|---|---|---|---|
| Aircraft ..... | 100 006 520 | 14 | 19 | 1 |
| Brintons ..... | 100 000 100 | 2 | 3 | 7 |

## Lions Name Officers

BRACEBRIDGE, Ont., June 22—(CP). — District governors were elected yesterday at a convention of Lions Clubs of Ontario and Quebec. Those elected were: District A1, Will Waterman, Windsor; A2, Louis Whittaker; A3, Dr. Kenneth Rogers, Toronto; A4, William Stevens, Ottawa; A5, S. G. Fowler, Timmins.

FISHING TACKLE
Plugs, baits, lines, hooks, sinkers and many other needs for the sport are still available in our fishing tackle department. We suggest you come early for best selection.
Baits 29c Up
TENTS
4' x 6" Pup Tent .................. 4.65
8' x 10' 3" Wall Tents .............. 17.25
10' x 12' 3' Wall Tent .............. 20.45
Can. Motorist Tents — 9' x 9', 7' high (Complete with poles and pegs ................ 32.25
SAVE SAFELY AT
Canadian Tire Corp'n Associate Store
I. R. KEEFER, Proprietor
342-4 Water St. Phone 8281 (OPPOSITE MARKET)



COOL POLO SHIRTS
A "MUST" FOR SUMMER
The best summer garment of all for the man who likes to be comfortable. Elbow length sleeves, crew neck or with collar. Made of the finest quality cotton. Colors plain, green, copper, beige and white. One breast pocket 1.25

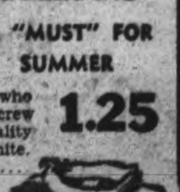

Plain tan or grey, fancy stitching with open collar. 1.25
Plain whites. Some with collared neck. Other colors blue, maroon or green 1.00 and 1.25
MADE-TO-MEASURE SUITS
The clothing situation is now at its most critical stage since the start of the war. Cloths are very limited and production is slow. You may have to wait three months before delivery of your made-to-measure suit, so if you're planning on a new suit this fall, order now.
WARREN K. COOK CLOTHES
Eric Howard
MEN'S APPAREL

## SCOTT'S SCRAP BOOK

—By J. R. Scott

# Canadian Sport Snapshots

By SYD THOMAS
Canadian Press Staff Writer

TORONTO, June 22 — (CP). — This one is told about T. Sunkel, Montreal Royals' purposeful mound star. With the invasion going on and everyone much interested in the events of the beachhead, his teammates got to talking about the war and this and that.

"What do you think of the international situation," queried Larry O'Brien, batting practice pitcher for Royals, as well as sportswriter for the Montreal Standard.

"Well," replied Sunkel reflectively, doubtless shifting a cud of tobacco in the approved fashion for these anecdotes, "there's nothing wrong with the International that a little better pitching won't cure."

'Ware squalls:

Mother Nature pulled a little sabotage on yachtsmen in a race up Sarnia way the other day. The boats were beating along right merrily with a spanking breeze when a sudden squall whipped up. Storm held the water back from the end of the lake the boats were sailing in, and the lake level dropped four feet in an hour. As a result only two of the yachts with shallow keels were able to finish the race, while the others fumed and snapped their halyards.

Bit discouraging:

We wouldn't blame some pitchers if they got a little downhearted. Frankie Germann hurled a one-hitter in a girls' fastball game against Moose Jaw Royals, but lost out 2-0. And then in an inter-county game between Kitchener and Preston, Ont., Maynord Knorr kept Preston from collecting a solitary safety, but lost 4-0 as his mates errored and kicked the 'gong around. It just ain't no use.

Thursday topics:

Royal Copeland, brilliant young football star who came directly from High School to become the mainstay of the Toronto Navy squad last fall, has been transferred from H.M.C.S. York to the East Coast.....Irving Pease, one-time middleweight boxing king of Canada, also has left York...... Freddy (Fort William Times-Journal) Edwards is rather amazed that golf should have even existed, let alone made such strides as it has in wartime. At one time, he says, it was said there wasn't room at the Lakehead for as many as four golf courses, yet all the booming now.....Bluffer tried to bluff his way through at Dufferin Park in Toronto the other day, but it didn't work. Bluffer is a five-year-old and has never won a race. He finally came home fastest, but the stewards disqualified him for roughing. So Bluffer is still a maiden....Montreal's French-Canadians are eagerly looking forward to the development of Laurient Bouchard, latest heavyweight prospect. If he comes along, he will be the big city's first good big fellow since Jack Renault. He has his discharge from the Army, too.

## MOVIE TIME TABLE

Regent—"Crazy House", 2.05, 4.10, 6.05, 8.00, 10.00.

Centre—"Standing Room Only", 2.28, 5.03, 7.32, 10.10; "King of the Cowboys", 1.25, 3.58, 6.29, 9.04.

Capitol — "A Guy Named Joe", 2.00, 4.10, 6.25, 9.00. Last complete show, 8.30.

LOUELLA CHRISTENS SKY TRAIN—While workers who had built the plane looked on, Louella O. Parsons, motion picture columnist, christened a huge C-47 sky train, named her, at Douglas Long Beach plant, Los Angeles, Calif. Swinging a bag of confetti against the nose of the big ship on which was lettered "Louella O. Parsons," she said she was proud to have the plane named after her.

# Cubs Lose Eleven In A Row To Cardinals

By JOE REICHLER
Associated Press Sport Writer

Chicago Cubs are headed for a major league futility record, unless they do better in the next 11 games against St. Louis Cardinals than they did in the 11 times they've met. The results: Cards—won 11, lost 0.

The Cubs have not fared so poorly against one team since 1902, when they dropped 17 of 20 games to the Phillies.

Manager Charlie Grimm used six pitchers and six pinch-hitters against the Cards yesterday, but lost 6-4 and 7-2. George Munger won his ninth against one defeat, in the opener, although he needed late help from Mort Cooper. Harry Brecheen took his third straight from the Cubs in the finale. The double win increased the Cards' lead over Pittsburgh to 8½ games, their biggest margin of the season.

New York Giants drubbed Brooklyn 11-2 for their 18th triumph in the last 24 games, to take over third place in the National League. Bill Voiselle gained his ninth triumph, holding the Brooks to six hits. Mel Ott scored his 1,741st run to break his tie with Hans Wagner and set a new National League record.

After eight scoreless innings, Cincinnati scored in the ninth, but Pittsburgh Pirates counted two in their half to take the game, 2-1. Babe Dahlgren's single scored Tommy O'Brien with the winning run.

Philadelphia Athletics made it three in a row over Boston, 5-2, as Dick Siebert drove in three runs with a double and single.

New York and Washington divided a double-header, the champions taking the first 4-3, after trailing 1-3 until the seventh. The Nats took the second 6-4, with a five-run first inning at the expense of southpaw Joe Page. Milo Candini held his former teammates to six hits to win his third game for the Senators.

St. Louis Browns increased their American League lead to 2½ games over Boston's Red Sox by trouncing Chicago White Sox 11-2.

Rookie Paul O'Dea hit four for four as Cleveland defeated Detroit in a slugfest, 9-7. Rudy York of the Tigers and Mickey Rocco of the Indians blasted home runs.

# Embree Likely Strike-out King

By The Associated Press

Baltimore's Red Embree is making up for lost time in the strikeout contest being waged between Hank Oana and Walter Wilson of Buffalo and himself.

Embree joined the Orioles May 28, more than a month after the start of the season and showed he would have to be reckoned with for the strike-out leadership, when he fanned 11 Newark athletes. He followed up with nine victims in his next start. Including his 13 of last night when he pitched Baltimore to an 8-3 victory over Rochester, Embree has 49 whiffs in 53 innings. He still trails Oana, who owns 61 strikeouts, and Wilson, who fanned 55, but if he continues his pace, Red may take the league leadership.

Buffalo and Syracuse divided their twin-bill, the Chiefs breaking a three-game losing streak to win the first, 2-1, behind the pitching of Veteran Hod Lisenbee. The Bisons came back to take the nightcap, 3-0, as Oana blanked the Chiefs with five hits, striking out five.

Newark and Toronto split their two games, the Bears winning the first via the shutout route, 6-0, and the Leafs taking the finale, 4-2. Mel Queen hurled two-hit ball in the opener, while Nick Rhabe, recent acquisition from the American Association, paced the attack with three hits. Woody Crowson scattered nine hits in the nightcap to hang up his fifth win. Jimmy Gruzdis made two of the Leafs' six hits and scored three runs.

# Henry Decisions Greek Fighter

WASHINGTON, June 22—(AP)—Henry Armstrong, one of the biggest little men in ring history, said again to-day he would continue fighting "as long as I can win—and make money out of the game."

"I like boxing, and apparently the fans like me," he said. "Im going to stay in the game until they quit paying to see me. When the gate receipts drop, then I'll know it's time to quit."

Henry decisioned Nick Latsios, an almost unknown Greek-American lad from Alexandria, Va., over a 10-round route last night. About 8,000 spectators paid to see the bout. In previous appearances here and elsewhere he's attracted far more of the ring faithful.

Armstrong, the only man who ever held three world championships at the same time, currently is campaigning to regain the welterweight crown he once held along with those of the featherweight and lightweight divisions.

# Hollywood and HERE

By HYE BOSSIN

That Hardy characterization may be affecting Mickey Rooney. It's said that he's wooing his recently-divorced wife, Ava Gardner. . . The twentieth anniversary of MGM films indicates how movies have grown in popularity. In the beginning the company had six stars—Mae Murray, John Gilbert, Ramon Novarro, Lillian Gish, Lon Chaney and Antonio Moreno. Now it has 23 and ten more will be added. The production chief of MGM is Louis B. Mayer, who hails from St. John, New Brunswick, and one of his stars, Walter Pidgeon, is also from there. So St. John will have a special celebration. . . There are plenty of Canadian-born stars in Hollywood but there are few producers. There is Jack Warner, born in London, Ontario, and Jules Levey of Toronto, whose latest film, "The Hairy Ape," stars William Bendix and Susan Hayward. . . . Canada is coming along in the film world in a big way, its National Film Board having achieved international renown. Many young Canadians are receiving training in film-making through the Board and it is quite possible that entertainment films will be made here in the future.

* * *

**Major Clark Gable is due to be placed on the inactive list and will return to the films. His first starrer may be with Greer Garson in "Seattle". . . The late Alexander Woollcott had a favorite story about the Quintuplets. While visiting them he asked: "Which of you is the smartest?" One answered "Marie." "And what's your name?" pursued Woollcott. "Marie," was the answer. . . Fred Allen won't return to radio in the fall but will make movies for a year. . . Mary Pickford and Buddy Rogers, who have a couple of adopted children, intend to add four more to the family. . . When Dinah Shore finished "Belle of the Yukon" she threw a party for the workers on the set and Robert W. Service, the author of "The Shooting of Dan McGrew," recited that poem. . . After Irvin S. Cobb died it was found that he had willed a large white sombrero and a pair of silver spurs to Leo Carrillo. . . Marion Hutton, sister of Betty, just signed a film contract and will appear first with Abbott and Costello.**

* * *

Mae Clarke, star of some years ago, will appear in "Here Comes the Waves," which will star Bing Crosby, Betty Hutton and Sonny Tufts. . . Behind the scenes: Ginger Rogers and Shirley Temple are tiffing over camera angles in "Double Furlough". . . Lou Costello's illness gave him an idea. With Abbott he will build a home for rheumatic fever patients. . . Most startling film of the year is "The Hitler Gang". . . Andy Devine will play a priest in "Bowery to Broadway." I hope he doesn't preach in that voice. . . In the silent film days they played music to put the star in the mood to act. Jean Arthur still insists on it. . . You don't have to be young to make good in the movies. Leon Errol is near 70, Charles Coburn 65, Sir Aubrey Smith 80, Albert Basserman 75 and S. J. Sakall 69. . . Betty Grable was angered by the report that she and Harry James would separate. They're the happiest couple alive. . . Last Thorne Smith comedy to reach the screen was "Topper." Now Elmer Rice will make a screenplay from "The Stray Lamb". . . Newest young star is 14-year-old Jane Powell, who appears in "Song of the Open Road."

# Baseball Results and Record

**INTERNATIONAL LEAGUE**

| | Won | Lost | Pct. |
|---|---|---|---|
| Baltimore | 32 | 23 | .582 |
| Buffalo | 32 | 25 | .561 |
| Rochester | 32 | 28 | .583 |
| Montreal | 28 | 25 | .528 |
| Jersey City | 29 | 26 | .527 |
| Toronto | 27 | 30 | .474 |
| Newark | 23 | 33 | .411 |
| Syracuse | 20 | 33 | .377 |

**Wednesday's Results**

Newark 6-2, Toronto 0-4
Baltimore 8, Rochester 3
Syracuse 2-0, Bufffalo 1-3
Jersey City at Montreal—postponed.

**NATIONAL LEAGUE**

| | Won | Lost | Pct. |
|---|---|---|---|
| St. Louis | 39 | 16 | .709 |
| Pittsburgh | 29 | 23 | .558 |
| New York | 31 | 26 | .544 |
| Cincinnati | 29 | 26 | .527 |
| Brooklyn | 28 | 30 | .483 |
| Boston | 24 | 34 | .414 |
| Philadelphia | 21 | 30 | .412 |
| Chicago | 17 | 33 | .340 |

**Wednesday's Results**

New York 11, Brooklyn 2
Pittsburgh 2, Cincinnati 1
St. Louis 6-7, Chicago 4-2
Philadelphia at Boston — postponed.

**AMERICAN LEAGUE**

| | Won | Lost | Pct. |
|---|---|---|---|
| St. Louis | 34 | 26 | .567 |
| Boston | 31 | 28 | .525 |
| Chicago | 26 | 25 | .500 |
| Detroit | 29 | 30 | .492 |
| Philadelphia | 28 | 30 | .483 |
| New York | 27 | 29 | .482 |
| Cleveland | 28 | 31 | .475 |
| Washington | 28 | 31 | .475 |

**Wednesday's Results**

New York 4-4, Washington 3-6
Philadelphia 5, Boston 2
Cleveland 9, Detroit 7
St. Louis 11, Chicago 2

**AMERICAN ASSOCIATION**

**Wednesday's Results**

St. Paul 5, Columbus 4
Toledo 14, Minneapolis 6
Milwaukee 7, Indianapolis 5

# Major League Leaders

By The Associated Press

**AMERICAN LEAGUE**

Batting—Tucker, Chicago .362
Runs—Doerr and Johnson, Boston, and Cullenbine, Cleveland, 44.
Runs batted in—Spence, Washington, 38.
Hits—Doerr, Boston, 74.
Doubles—Cullenbine, Cleveland 19
Triples—Lindell, New York, 6
Home runs—Hayes, Philadelphia, and Cullenbine Cleveland 8.
Stolen bases—Case Washington 17
Pitching — Maltzberger, Chicago, 7-1, .875.

**NATIONAL LEAGUE**

Batting—Walker, Brooklyn, .385
Runs—Bordagaray, Brooklyn, 51
Runs batted in—Weintraub, New York, 48.
Hits—Walker, Brooklyn, 90.
Doubles—Walker, Brooklyn, 21.
Triples—Musial, St. Louis and Barrett, Pittsburgh, 7
Home runs—Ott, New York, 8
Stolen bases — Lupien, Philadelphia and Ryan, Boston, 8.
Pitching—Munger, St. Louis, 9-1 .900.

# Cody's Pal Dies

*YREKA, Calif., June 22—(AP).—Cy Compton, 68, veteran showman and close companion of William H. (Buffalo Bill) Cody, died on Monday after a heart attack. Compton joined the Cody show in 1894 as a bronco rider and later was chief cowboy. In 1913 he went to Ringling Brothers circus, remaining there 21 years.*

**COSTUME JEWELLERY**

Earrings ........ 1.00 up
Glamour Pin ........ 1.00 up
Necklets ........ 75c up
Match Costume Jewellery (necklet, bracelet, glamour pin and earrings.) Set ........ 7.00 up

**BERT AUSTIN**
JEWELER
196 Charlotte St. Phone 5451

# What's On the Air

| Stations | Kilocycles |
|---|---|
| CHEX | 1430 |
| CBL | 740 |
| CFRB | 860 |
| WEAF | 660 |
| WJZ | 770 |
| WABC | 880 |

Symbols: D—Drama, M—Musical, R—Religious, S—Songs, T—Talk, V—Variety, N—News

This Program has been given the Peterborough Examiner by stations herein listed. If the presentations as scheduled are not on the air, the fault lies with the stations and not with the Examiner.

Radio Station CHEX Carries the News on the Hour

## THURSDAY EVENING

6:00 P.M.
CHEX—News; Tunes
CBL—Relax and Enjoy-M
6:15 P.M.
CHEX—Singing Strings
WJZ—Hop Harrigan-D
CBL—Market Report
WABC—On Your Mark-T
6:30 P.M.
CHEX—News: Rhythm R'nd-up
WJZ—Whose War Is This?
WABC—Jeri Sullivan-S
6:45 P.M.
CHEX—Voice and Song
CBL—BBC News
WABC—The World To-day-T
WEAF—Lowell Thomas-N
7:00 P.M.
CHEX—News; Sport Cast
WABC—I Love Mystery-D
CFRB—Vic and Sade-D
WJZ—Kelly's Courthouse
7:15 P.M.
CHEX—Take a Holiday
WABC—Passing Parade
7:30 P.M.
CHEX—Down Nature Trails
WABC—Tracer Lost Persons-D
WEAF—Bob Burns-V
CBL—Army Recruit. Program
7:45 P.M.
CHEX—Harry Horlick
CBL—News Roundup
WJZ—Evening Serenade-M
CFRB—So the Story Goes
8:00 P.M.
CHEX—News; On the Mall
CFRB—Sports Club
CBL—Songs of Liberty
WEAF—Those We Love
WABC—Suspense-D
8:30 P.M.
CHEX—Without a Sponsor
CFRB—The Army Speaks
CBL—Aldrich Family
WJZ—Town Meeting-T
WABC—Death Valley Days-D
8:45 P.M.
CHEX—Without a Sponsor
9:00 P.M.
CHEX—News: Barn Dance
CBL—Music Hall-V
CFRB—Studio Program
WABC—Maj Bowes Amateurs
9:30 P.M.
CHEX—To be announced
WEAF—Joan Davis-V
CBL—Russian Salute
CFRB—Doris and Pauline
WABC—Dinah Shore Show
10:00 P.M.
CHEX—Light Up and Listen
CBL—CBC News
WEAF—Harry Savoy, comed.
WABC—The First Line
10:15 P.M.
CBL—Promenade Concert
CFRB—Morgan Thomas Or.
10:30 P.M.
CHEX—The Cavaliers-M
WEAF—March of Time
WJZ—Stop or Go-V
WABC—Here's to Romance-V
11:00 P.M.
CHEX—News
CBL—BBC Radio Newsreel
CFRB—News

## FRIDAY MORNING

6:00 A.M.
CHEX—Early Risers
6:30 A.M.
CHEX—News
7:00 A.M.
CHEX—News
7:15 A.M.
CHEX—Eveready Early Birds
7:45 A.M.
CHEX—Morning Cheer
8:00 A.M.
CHEX—News
CFRB—Jim Hunter-N
WEAF—News Roundup
WJZ—Kibitzers-V
8:15 A.M.
CHEX—Breakfast Musicale
WEAF—Do you Remember?
CBL—Morning Devotions
8:45 A.M.
CHEX—Morning Devotions
CFRB—Coffee Club
9:00 A.M.
CHEX—News; Salon Strings
WEAF—Mirth and Madness-V
WJZ—Breakfast Club-V
9:15 A.M.
CFRB—Sing Along Club
CHEX—On Parade
9:30 A.M.
CHEX—Console Airs
9:45 A.M.
CHEX—Voice of Memory
CBL—Music While You Work
CFRB—Life Is Mine-D
10:00 A.M.
CHEX—News Kostelanetz-M
CFRB—Melody Mustangs
CBL—Band Plays On
WJZ—Sweet River-D
10:15 A.M.
CHEX—Andre Kostelanetz-M
CFRB—How Goes the Chorus?
WABC—Light of the World-D
10:30 A.M.
CHEX—Peter McGregor-D
CFRB—Mrs Aitken-T
CBL—Wartime Housekeeping
WJZ—My True Story-D
10:45 A.M.
CHEX—Master Singers-M
WEAF—Timmy Taylor-S
WJZ—The Listening Post-D
CBL—Monica Mugan-T
11:00 A.M.
CHEX—News; Dialing Dollars
CBL—Road of Life-D
WABC—Honeymoon Hill-D
11:30 A.M.
CHEX—Invit. to Syncopation
CBL—Soldier's Wife-D
WABC—Bright Horizon-D
11:45 A.M.
CHEX—On the Lighter Side
WJZ—Baby Institute
WABC—Aunt Jennie-D

## FRIDAY AFTERNOON

12:00 NOON
CHEX—News; Home Folk Hour
WABC—Kate Smith Speaks
CBL—BBC News
12:15 P.M.
CFRB—Farm Broadcast
CBL—Big Sister-D
12:30 P.M.
CHEX—News; Farm News
CFRB—Life Can Be Beautiful
1:00 P.M.
CHEX—News; Home Folks
CBL—CBC News
CFRB—Sam Adams
WEAF—Sketches in Melody-M
1:15 P.M.
CFRB—Neighbors
CBL—The Happy Gang
WJZ—Woman's Exchange
1:30 P.M.
CHEX—Who's New To-day
CFRB—Tropical Moods
WABC—Bernadine Flynn-T
1:45 P.M.
CHEX—They Tell Me-T
WJZ—Girl Back Home
2:00 P.M.
CHEX—News; Victor Salon Or.
CFRB—Our Gal Sunday-D
WEAF—The Guiding Light-D
CBL—Matinee Melodies
2:15 P.M.
CHEX—A to Z
WEAF—To-day's Children-D
WJZ—Mystery Chef-T
WABC—Joyce Jordan-D
2:30 P.M.
CHEX—The Lady Sings
WEAF—Woman in White-D
CBL—Babe Rhodes' Orchestra
2:45 P.M.
CHEX—Meet the Band
3:00 P.M.
CHEX—Port Hope Program
CBL—Women of America
WJZ—Morton Downey-S
3:15 P.M.
CHEX—Report from Navy
CFRB—At the Console
WJZ—Hollywood Star Time
3:30 P.M.
CHEX—Alf. Standen, pianist
CBL—Pepper Young-D
CFRB—Homefolks Frolic-M
WABC—Now and Forever-D
3:45 P.M.
CHEX—Melody Time
WABC—The Jubilaires-M
4:00 P.M.
CHEX—News; Ballroom Time
WJZ—Ethel and Albert-D
WABC—Broadway Matinee
4:30 P.M.
CHEX—News; Ballroom Time
CFRB—Wonderland
WEAF—Lorenzo Jones-D
CBL—The Liptonaires-M
4:45 P.M.
CFRB—Raymond Scott Show
WJZ—The Sea Hound-D
WEAF—Widder Brown-D
5:00 P.M.
CHEX—Robertson Davies-N
WABC—Fun with Dunn
CBL—Frontline Family-D
WEAF—When Girl Marries-D
5:05 P.M.
CHEX—Lindsay Salute
5:15 P.M.
WJZ—Dick Tracy-D
CFRB—Fun with Dunn
5:30 P.M.
CFRB—Overseas News
WJZ—Jack Armstrong-D
WEAF—Just Plain Bill-D
5:45 P.M.
CHEX—Adven. of Peter Pan
CFRB—Novatime
WABC—To be announced
WEAF—Front Page Farrell-D

# Theatres - Dances - Radio

# Owners Move Strings To Hamilton Track

TORONTO, June 22—With the closing of the Long Branch meeting at Dufferin Park this afternoon there will be a general exodus of stables to the Hamilton Jockey Club track for the opening Saturday.

The largest stable to ship to the Ambitious City track Thursday will be the Four Oaks Stable of Toronto, owned by Harry and Jack Addison, numbering 17. Included in the shipment will be Big Head, star of the outfit, which will be seen in action in the feature and allowance races. Trainer Lloyd Gentry is in charge.

Another large stable that shipped to Hamilton Wednesday was that of the Parkwood Stable, in charge of Arthur Brent, numbering 16. Huelwen and Talipat, best of the Canadian-breds in this stable, has been nominated for the $1,200 Niagara Handicap opening day.

The list of stable applications that have been approved by the H.J.C., shows over 80 owners will be flaunting their silks during the Hamilton session.

Owners are patiently waiting the release of weights today, for the $3,000 added, Hamilton Handicap, to be decided on the opening-day's program.

There is no doubt that Shepperton will go postward favorite for this important feature. If Shepperton should win the Hamilton Handicap the chestnut son of Sun Craig-Chatwater will be the second favorite to take this event since its first running back in 1940.

In 1940 Conny Smythe's Second Helping won the $3,000 added, purse and paid off at $4.70. In 1941, Silvos, owned by J. E. F. Seagram, was the winner and paid $7.20 for a $2 ticket. The last two years has seen outsiders winning, with the Chris Stable in 1942 paying $70.15, and Flying Giant, owned by Harry Morden, the surprise winner in 1943 paying $63.10.

**MEMORIAL PLANNED**

HAMILTON, Bermuda — (CP) — A gymnasium which is to be built for Saltus Grammar School will be a tribute to those of the school serving in the war.

STILL GOING—Gene Sarazen, veteran of a quarter of a century of golfing in which time he has won most of the big tournaments, still is in action on the links. Here he is during an appearance in an eastern event.

## Fights Last Night

By The Associated Press

Washington — Henry Armstrong, 142, Los Angeles, outpointed Nick Latsios, 145, Alexandria, Va., 10. Danny Petro 129, Washington, outpointed Johnny Cockfield, 130, Brooklyn, 6. Bee Bee Washington, 162, Washington, knocked out Bob Howard, 160, Hartford, Conn., 5.

Wilmington Del.—Whistling Willie Roache, 130, Wilmington, outpointed Santiago Rivera, 136, Mexico, 10.

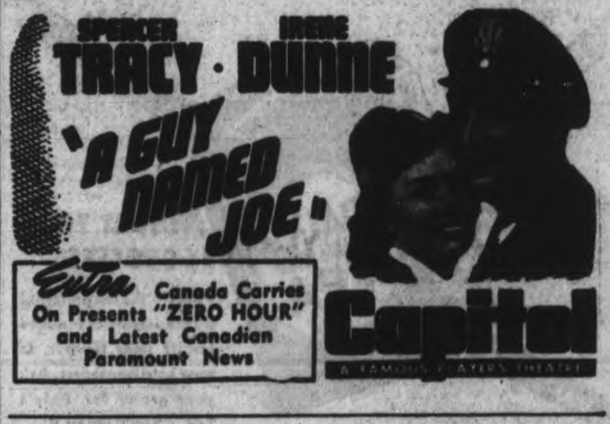

# Germans Shoot 13 Canadian War Prisoners

LONDON June 22—(CP Cable)——A charge that the Germans had been shooting Allied prisoners and that the bodies of 13 Canadian soldiers were found in the grounds of a chateau in the village of Audrieu, south of the Bayeux-Caen railway line, was published to-day in the Daily Mirror.

The assertion was made by George McCarthy, Daily Mirror war correspondent with the British armies in France, in a dispatch dated June 19.

McCarthy said it was clear that the Canadians "had been lined up to die" and died of head wounds. Photographs of "their loved ones, their wives, sweethearts or children" were clenched in their hands.

"A French woman who has lived in the chateau during the German occupation confirms the news that the Canadians were marched out and shot," said the dispatch published on the Mirror's front page.

"British troops who followed the Canadians into the area heard of the shooting from a Frenchman who testified that altogether 25 prisoners of war were shot by Germans," the dispatch added. "No trace has been found of the remaining 12.

"One German prisoner brought into the British lines from the Panzer Lehr division denied vigorously his unit was guilty of this outrage. He said it must have been the work of a SS Panzer division on his flank."

MONTY MEETS THE PRESS FOLLOWING THE INVASION—General Sir Bernard L. Montgomery, commander of all Allied ground forces in France pictured when he held his first press conference following successful establishment of the beachhead.

# German Panzers Blown To Bits By Hand Bombs

By LEONARD MOSELY

Released by the British Information Service and Distributed by The Canadian Press.

WITH THE BRITISH 6TH AIRBORNE DIVISION, Normandy, June 22 — When British paratroopers holding a vital sector of the Orne Valley in Normandy the other morning saw a massive Tiger tank and two self-propelling guns rolling down the road toward them they thought they were done for.

Since dawn that day they had been cut off from the rest of the British forces in the area.

They had little hope of survival when the Tiger tank advanced. But Pte. Michael McGee from one of our paratroop regiments decided that somehow he would stop the tank. McGee is a fighting Glasgow Irishman from Kelvinside and he has a couple of fighting pals as recklessly courageous as himself. He called Cpl. Tom Killeen of Wigan, Eng., and Pte. John Sullivan of Navan, County Heath, and said:

## He Stopped the Tank

"Look, boys, if these Jerry Panzers get through this road and among us we're all goners anyway, so we may as well die trying to stop them. I've an idea. Are you game to try with me?"

They agreed. McGee armed Killeen and Sullivan with anti-tank bombs, told them to hide inside a house 100 yards up the road and said:

"Now wait in there till the tank stops outside the door, and then throw your bombs and throw them straight."

"Don't talk daft, lad," said Cpl. Killeen. "How are you going to make the tank stop outside the door?"

McGee replied: "You leave that to me."

Then the Tiger tank rounded the corner and came into view. Already heavy shells from its 150-mm. gun were blasting among them. With hearts in their mouths, they saw McGee leap over a wall and dash to the middle of the road.

## A Brave Man

"It looked a crazy thing to do," said one paratrooper afterward. "For all he had in his hand was his Bren Gun and you know how little good that is against a tank.

"But Michael put the gun to his hip and opened fire. He sprayed the front of the tank and you could see bullets bouncing off it as it advanced. And what Michael had promised happened. The Tiger tank, as if astonished at the impudence of this lone soldier with his little gun, stopped. It stopped, moreover, right outside the house where Killeen and Sullivan were hiding, and those boys did their stuff.

"We saw the bombs hit the tank and there was a terrific explosion, a sheet of flame and a great billowing of smoke. Then there was one less Tiger tank in Field Marshal Rommel's 21st Panzer Division."

Twice more that afternoon Michael McGee dashed into the road with his Bren Gun and peppered the attacking armor. The Nazi Panzers—self-propelling guns, this time—stopped in utter astonishment, just long enough to be destroyed by skilfully flung bombs.

# Teacher Makes Plea For Special Pupils

LINDSAY, June 22 (ENS)—"Academic students are retarded in schools where there are no arrangements made for non-academic students," said Oliver Flint, a teacher at the Lindsay Collegiate Institute, addressing Kiwanis Club Tuesday. The speaker recently resigned his Lindsay position to accept a position on the staff of the Vocational School at Chatham.

Following an introduction by Past President J. W. Deyell, the speaker continued in part:

"All schools should be arranged for non-academic pupils to obtain a knowledge of subjects that will be useful to them in their future lives."

"A non-academic student may be scholarly, logical and practical, but in many respects the curriculum does not appeal to him or apply to him. There are a large number of these students in all areas who are up in mentality normally but not able to carry on or do his best in some subjects of competition. It's not fair to have non-academic students at the foot of the class when they perhaps have worked harder than those at the top of the class. They take some subjects that will never be of use to them in after life, particularly French and Latin. In this respect these students are wasting their time. There are other subjects also, besides history, which are taught now, but which are useless to these non-academic students.

"There should be an attempt made to give them something that will fit them for the post-war period.

"Often these non-academic students are berated at home by their sisters, mothers and fathers for not being at the top of the class. Sometimes these actions tend to make the non-academic student become a nervous wreck. Some times they are even called 'quitters.' This has a tendency to develop an inferiority complex."

The vote of thanks was moved by Past President Alleiy. During the luncheon Miss Croxall sang, the accompanist being Gilbert McPherson.

WREN STANDS WATCH AT ESQUIMALT—After training at the Royal Canadian Navy Signal Training Station, St. Hyacinthe, Que., Irene Cheshire of Looma, Alta., is one of fourteen Wrens to take over signal bridges at Royal Canadian Navy bases. At H.M.C.S. dockyard, Esquimalt, she stands 8-hour watches alone on the signal bridge receiving and relaying messages from ships to shore during the long, hard watches.

# Towers Favors Easy Credit In Commons Talk

OTTAWA, June 22. — (CP).—Graham Towers, governor of the Bank of Canada said before the Commons Banking committee today that if a banking system was unable to earn enough so that it could afford losses, then the system was no good.

"If a banking system has sufficient earnings to afford losses, then it can take risks in extending credit," he said.

The governor was answering questions about banks' credit policies as the committee continued examination of Bank Bill provisions.

R. T. Graham (L-Swift Current) said it appeared that when banks had outstanding loans like the $50,000,000 owing by the Beauharnois Corporation in the 30's there was a tendency to curtail loans for other borrowers such as prairie farmers.

Mr. Towers said he did not think it was necessary now to fear a situation where loans to one borrower would curtail those to another. He believed the point had been reached where legitimate needs, large or small, could be met. The machinery existing in the depression period was unsatisfactory and there had been some "pulling in" of credit to keep the position of individual banks as satisfactory as possible. This condition was unfortunate and should not be repeated.

## INTERESTED CONTENTS

HOLBROOK, Arizona — (CP) — Opening the stomach of a four-pound catfish, angler Ralph Durne found a five-inch fish and a small bird, intact except for a few ruffled feathers.


War Workers keep regular

by using

DR. CHASE'S KIDNEY-LIVER PILLS

Now AT YOUR GROCERS

• Daly's, the tea preferred by thousands of families for its finer flavour, is now sold by grocers. Ask your grocer for Daly's Tea. You'll enjoy it.


# Ontario County Shows Tax Increase

WHITBY, Ont., June 22 (CP)—A budget of $292,491 to be raised by direct taxation for all county purposes in 1944, was passed yesterday afternoon by Ontario County Council.

It represents an increase of $5,842 over last year. The only increase in the levies for the year is an additional quarter of a mill for the county home to provide for improvements adopted by the council to relieve overcrowding and furnish more adequate fire protection.

The budget includes a levy of one mill for patriotic purposes, to be distributed to patriotic organizations in the county operating under the War Charities Act of 1939. There will be a special levy of $63,373 for education. The road and bridge budget is $110,000.

Council adopted a recommendation made by a special committee that a building program to cover a period of years be inaugurated to provide ample accommodation for aged men and women for years to come.

## Gets 2 Years

KITCHENER, Ont., June 22 (CP)—Pte. Thomas Emmerson of Camp Borden today was sentenced to two years in Kingston penitentiary by Magistrate H. R. Polson on a charge of breaking and entering with intent. A year concurrent was added for theft of a truck. Floyd Lehman of Waterloo, who also pleaded guilty to the charges, was remanded in custody pending medical examination at request of his counsel.

The charges arose out of an attempted safe-cracking at an Elmira creamery, June 5.

GIVEN PROMOTION—Edmund G. Leal, son of Mr. and Mrs. George Leal, Alexander avenue, has been promoted to Lance Corporal while serving in Italy with the Princess Pats. He went overseas in February and was wounded April 8. His mother received a Mother's Day bouquet on Saturday from him.

# Norway Recognizes De Gaulle's Set-up

LONDON, June 22—(CP)—The Norwegian government to-day announced recognition of Gen. de Gaulle's Committee of National Liberation as "the body qualified to conduct and lead the French war effort within the framework of Inter-Allied co-operation and also preserve and protect all French interests."

Meanwhile, the London Daily Star predicted that after Cherbourg has been captured Britain and the United States will recognize De Gaulle's organization as the French provisional government.

## Bumper Crop

TORONTO, June 22—(CP)—Agriculture Minister T. L. Kennedy said last night indications are that Ontario this year will have the most bountiful crops in many years. Col. Kennedy has just returned from a three-week tour of eastern and southeastern parts of the province. During the second week of July he will visit the Haileybury area. He warned, "Expected heavy crops will pose a tremendous manpower problem in harvesting" and "we'll need 15,000 boys and girls instead of the 5,200 we now have helping on farms."


DID YOU SLEEP WELL LAST NIGHT?

Did you rest well or poorly? If you didn't get a good night's rest—waking up feeling and looking tired—try the bedtime habit of thousands who get sound, restful sleep. Take a cup of *New, Improved* Ovaltine warm at bedtime.

Taken at bedtime, *New, Improved* Ovaltine helps to relieve that feeling of nervous tension. Its special food elements, processed for easy digestion, and its rich supply of Vitamins A, $B_1$, and D and the minerals Calcium, Phosphorus and Iron help to replenish worn out muscle, nerve and body cells.

So why not try *New, Improved* Ovaltine? See if it doesn't help you to wake up fresher and more buoyant. Get Ovaltine at your drug or food store.

*NEW, IMPROVED*

OVALTINE



VALUES *in Fine* MEATS

SPECIAL AND COMMERCIAL QUALITY

Specials For Thursday, Friday and Saturday, June 23-24

| | |
|---|---|
| Blade Roast 25c lb. | COMMERCIAL Link Sausage 24c lb. |
| FRESH! FIRST GRADE CREAMERY BUTTER - lb. 37c | |
| Round Steak 40c lb. | Plate Brisket 14c lb. |
| New Cheese COLOURED 35c lb. | Fresh Pork Shoulders 25c lb. |
| PRIME RIB ROLLS - lb. 39c | |
| Short Ribs ROASTS 29c lb. | SHOULDER Pot Roasts Boneless 24c lb. |
| GRADE A. SPRING Chickens 39c lb. | BONELESS PICNIC STYLE Hams 35c lb. |
| SHOULDER VEAL CHOPS lb. 22c | |

BUEHLER

326 George St. FREE DELIVERY Phone 3680



RICHARD HALL LIMITED

*Take your share of sun in togs like these!*

Sun Back Pinafores

COOL FAVOURITES FOR A WARM SUMMER

You'll love the full, comfortable skirts and the cool, carefree look of the bare backs. Be-ruffled cotton pinafores in printed piques and striped ginghams. Sizes 12 to 18.

3.94

TRIM

Swim Suits

You'll be out for all the fun and sun this Summer and you're sure to have lots of happy hours ahead when you choose one of these figure-flattering suits.

BENGALINE SUITS with flared skirt and matching panties or bare midriff styles. White, light blue, yellow, red turquoise paddy. Sizes 12 to 20 and 38 to 42 ........ 3.95

SOFT RAYON JERSEY with flared skirt, matching panties and novelty bra top. Red, powder blue, aqua, wine, black. Sizes 12 to and 38 to 42 ........ 4.95

NOVELTY JACQUARD TYPE with softly flared skirt, matching or cotton jersey panties. They're in all the gay colours. Sizes 12 to 20 and 38 to 42 ........ 3.95 to 5.95

PRINTED COTTON SEERSUCKERS in dressmaker or midriff styles. They're stripes and small check designs. Sizes 14 to 20 and 38 to 42 ........ 1.98 and 2.98

COTTON TWILL SHORTS

With pleats front and back or neat fitting tomboy style. In white only. Sizes 12 to 20 ........ 2.98

Spring-filled Mattresses

Proper rest is the most important thing in everyone's life. If you don't have it you wake up with that tired, all gone feeling every morning and that feeling is what slows up your work. Be sure your mattress is comfortable, well built. If yours isn't, here's the opportunity you've been waiting for.

"Moonbeam" 16.95

Way Sagless spring-filled mattress constructed with highly tempered inner spring encased in layers of cotton felt. Covered in blue-and-white striped ticking. Standard size 4' 6".

"Federal" 19.50

A popular priced Way Sagless inner-spring mattress that will give real comfort. Covered in attractive blue-and-white striped ticking with taped rolled edges, vents and turning handles. Size 4'6".

"Sleepwell" 22.50

This Simmons spring-filled mattress will assure you of a good nights' rest. Covered in a light blue striped ticking of exceptional quality. Ventilators and handles. Available in sizes 4' and 4'6".

"Simmons" BED SPRINGS

Sale Price 8.95 REGULAR 12.50

Wood frame springs with continuous heavy cable wire and supporting steel edge bands. A perfect foundation for any mattress. Size 4', 6".

"Simmons" Pillows

Serviceable pillows made of art ticking, patterned with flower designs in blue or pink. Another dependable Simmons product.

Pair 5.95

SUMMER CHAIRS

FOR YOUR PORCH OR FOR THE LAWN

Hardwood frame with natural varnish finish, slat back. Painted awning stripe canvas seat. Each ........ 1.49

RICHARD HALL LIMITED

The Peterborough Examiner

VOL. LXXXIX, No. 147 THURSDAY, JUNE 21 PAGE NINE

## Main Street Topics

**RANGERS RECRUIT**

Gerald Hobbins, 200 Lake street, is a new members of the 2nd (R) Battalion, Prince of Wales Rangers.

**STOLEN WHEELS**

The police department is anxious to get rid of an assortment of about a dozen stolen bicycles, recovered from time to time and so far not claimed by the owners.

**DROP IN CASUALTIES**

It will be welcome news to the people of Peterborough that in the past two days, no city casualties have been reported. This follows a week where there have been at least five a day.

**JOIN ACTIVE ARMY**

Three men, two of them from Peterborough, have enlisted in the Canadian Active Army this week. They are Thomas R. Smith, 144½ Hunter street, William D. Forbes, 497 Dixon street, and A. H. Kidd of Coe Hill.

**FALLS OFF TRUCK**

Mrs. Earl Woodcock, R.R. No. 7, Peterborough, was severely injured Wednesday night when she fell off the back of a truck about seven miles out on Highway No. 7. Brought into St. Joseph's Hospital she was found to have suffered concussion, abrasions and a laceration over the right eye.

**IN CASUALTY LIST.**

Four men in the Peterborough district have been named on the Army casualty list to-day. They are: Pte. Edward Kirkey, son of Mrs. Emma Kirkey, Stirling; Pte. J. J. Chapman, husband of Mrs. Marguerite Chapman, Cobourg; Pte. Smith, Belleville; and A/L/Sgt. Richard Smith, son of Mrs. Sarah Thomas Albert Graves, son of Mrs. Mary Davidson, Belleville.

**RUSHING BUSINESS.**

The staff in the C.G.E. surgery is doing a rushing business with the chest clinic. A total of 520 employees were handled on Wednesday, bringing the figures to 1,018 for Tuesday and Wednesday. The plan is to have a lineup with 15 to 20 people handled every ten minutes. It is hoped that the check-ups will take less than the two weeks if the present speed is maintained.

**INSTAL VAULT DOOR.**

A crew of veteran safe handlers from Toronto installed a new steel door weighing 2,800 pounds on the vault at the Bank of Toronto. The huge door, brought in by truck, was taken from the vehicle with the aid of a special built in winch, then trundled into the bank on rollers. The workmen made the job look easy, and even hung the door during the night, although how they hung the 1½-ton section is somewhat of a mystery.

**LAKES STOCKED.**

Two hundred adult Lake Ontario bass have been placed in Stoney Lake, Lovesick and Buckhorn lake and Mississauga lake, it is reported by the Peterborough Fish and Game Association, and an extra shipment of yearling speckled trout has been placed in Cavan Creek and Baxter's Creek, about 2,100 in each stream. All Peterborough county lakes have benefitted by being stocked with quantities of bass fry, the Association adds.

**BLOOD DONORS.**

Eighty-nine blood donor, 24 of whom were from the C.G.E. and Genelco, contributed blood at the Clinic Wednesday morning. Other plants represented included the Brinton Carpet Co., De Laval, J. J. Turner's, Peterborough Lock Co., Outboard Marine, the Westclox and the Quaker Oats. The out-of-town donors came from Lakefield and Lakehurst. Four industrial workers all made their ninth donations, Alec Anderson, William Howes, William Carter and J. C. Beacock.

**SPOTS STOLEN CAR**

Constable Percy Sexsmith demonstrated the other day that Peterborough police officers keep their eyes open and their memories working even when off duty. The officer was driving through Oshawa en route to Toronto when he spotted a license marker on a car parked on the street and remembered that it was the number of an automobile owned by an Apsley man and reported to the Peterborough police as having been stolen from Paudash Lake where the owner was visiting. Constable Sexsmith notified the Oshawa police and the stolen car was picked up.

**BANK CLEARINGS.**

Bank clearings passing through the Peterborough Clearing House in the past week ending to-day amounted to $1,186,196 the secretary reported.

**TO ADDRESS KIWANIS.**

At its second consecutive agricultural meeting, the Kiwanis Club will have as speaker on Friday at the Empress, W. R. Reek, Deputy Minister of Agriculture. Farmers of the district have been invited to attend.

**DRAW WINNERS**

The winners of the five dollar War Savings certificates drawn at the Canadian Legion bingo Wednesday night in aid of the bomber fund are as follows: Thomas Busby, 4 Cottesmore avenue; Muriel Gash, 173 Rubidge street; Mrs. Effie Roberts, 310 Aylmer street; Mrs. Adeline Berardi, 145 Sophia street.

**WELL PLEASED.**

Alderman J. E. Sullivan, chairman of the Fire and Light committee of the City Council, to-day expressed high satisfaction at the agreement which has been drawn up by the Firemen's Union and Fire Chief Gimblett. He also expressed his appreciation of Fire Marshal W. Scott's visit Monday and Tuesday.

**SON IS SAFE.**

Mr. and Mrs. G. A. Gillespie, 477 Homewood avenue, received a letter from their son, Capt. James Gillespie on Wednesday, assuring them that he was safe and well. Capt. Gillespie is with tthe Stormont, Dundas and Glengarry Highlanders fighting in France. His letter was dated June 14.

**CONDITION IMPROVED.**

Capt. Harry Marsh of the Cameron Highlanders who was wounded in France, is doing nicely in an English hospital, according to a letter received from his chaplain, by his mother, Mrs. J. Marsh, 507 Homewood avenue. He is suffering from a bullet wound in the right side, and was not hit by shrapnel.

## OBITUARIES

**FLT. SGT. McNEELY**

NORWOOD, June 22—(ENS)—The funeral of the late Flt. Sgt. Ainslie McNeely was held on Monday afternoon from the United Church. The casket was surrounded by flowers and a large number of friends filled the church. Rev. E. E. Pugsley had charge of the service and was assisted by Rev. J. Glover of Hastings. Dr. A. R. Atkinson had charge of the Masonic service and the legion also attended in a body. Six Air Force men were bearers. Interment was in Norwood cemetery.

**MOSES RUTH.**

Bethel church and community, Emily, sustained a great loss in the passing of an old and highly respected resident in the person of Moses Ruth. For a number of years Mr. Ruth had been in failing health. None but his intimate friends knew how serious was his physical condition. All who knew Mr. Ruth testify to his gentle spirit and Christian character. He exerted a kindly influence for good whose privilege it was to know him that will never be forgotten. Mr. Ruth was a lifelong resident of Emily township. He was a faithful member of Bethel United church and was rarely absent from services, where he was not only a faithful member but a trusted official, officiating in the different departments of the church from a young man. He was a member on the board of stewards and secretary, choir leader for many years, assistant in local work in former years to the ministers. He was also secretary and librarian of the Sunday school, was an active worker in the Christian Endeavour, now Young People's Society, assisting the young people to take their part in the work. His home was always an open door to his pastor and many there are who bear testimony to his gracious hospitality. On June 15, 1892, he was united in marriage to Murtilda Switzer, eldest daughter of the late Mr. and Mrs. Gabriel Switzer of Emily township. Mr. Ruth was in his 82nd year.

The funeral was held from Bethel United church on Sunday and was largely attended. The floral tributes were many and beautiful. The services were conducted by his pastor, Rev. R. M. Patterson. The pallbearers were relatives of the deceased, Messrs. Albert Ruth, Eugene Switzer, Lewis Jones, Alvin Drain, Cecil Casey and Ira Switzer. Floral bearers Edmund Jones, Oswald Ruth, Earl Guthrie, Edmund Ruth, George Mills, Kenneth Harrison, Edmund Barrie, George MacDonald and Charlie Wellman. Interment was held in Emily cemetery.

## War—4 Years Ago

By The Canadian Press

JUNE 22, 1940—German-French armistice agreement signed at 6:50 p.m. It provided for internment of French navy, dissolution of army and German occupation of more than half of France. French emissaries left for Rome to receive Italian terms as French troops repulsed Italian attacks on Alpine front.

The PETERBORO METAL COMPANY
Plumbing and Heating Materials
256 Simcoe St. Tel. 8301

## Families Housed

QUEBEC, June 22.—(CP).—Municipal authorities said last night that 20 families who had been occupying military huts on battlefields park since May 1 when they were evicted from their homes, now have been quartered in a four-storey building in the downtown area. The building now houses 30 families, comprising 200 persons, as other families had been given refuge there earlier.

**PILOT COSTS THOUSANDS**

Cost of training a single pilot in the British Commonwealth Air Training Plan is about $25,000.

ICE NOTICE!

Commencing Monday, June 26th, we, the Sanitary Ice Supply regret that, due to labour conditions we are obliged to cancel all UPSTAIRS DELIVERIES. Curb service is available at our plant and our four other cash and carry stations. If our upper apartment patrons care to leave a container to be serviced downstairs, we will do our part.

## Suggest Change In Operating Uptown Centre

At a joint meeting of the Citizens Co-ordinating Committee and the Executive of the Canteen Workers of the Servicemen's Recreation Centre Wednesday night it was decided to ask the Salvation Army Auxiliary War Services to take over the management of the Canteen, previously operated by the Red Shield.

After considerable discussion it was moved by Charles Saunders and Mrs. A. Turner that the former resolution be rescinded. This resolution had requested the Canadian Legion to take over the operation of the Centre. Those present agreed to request the Department of National Defence to have the Salvation Army Auxiliary Services take over the operation of the Centre. It was also suggested that when they take it over, they make plans to secure an adequate building on the ground floor.

Representing the Uptown Centre, Fire Chief George Gimblett, president of the local branch of the Canadian Legion, was the main spokesman. Other speakers included Albert Hope, Mrs. S. Deyman, Robert Hotrum, vice president of the local branch of the Canadian Legion and commander of zone 29, Dr. E. Young, representing the Ministerial Association, E. Braund, Salvation Army representative for the Community Chest, Capt. Velma Graham, supervisor of the Centre, Miss Helen J. Lytle, representing the canteen hostesses, Hurrell Dodds, Mrs. W. Liddell and George Groombridge.

The Citizens' committee was represented by D. Fitzgerald, who acted as chairman, and other speakers included, Ian McRae, chairman of the Advisory committee, Charles Saunders, president of the Kiwanis Club, Gordon Miller and Mrs. W. Fanning.

Mayor James Hamilton was also present and discussed the matter with both groups which expressed their satisfaction with the decision arrived at.

## Omemee People Tour Peterboro Gardens

Eastern Ontario Gladiolus Society were hosts to over 50 members of Omemee Horticultural Society on Wednesday afternoon. The afternoon was spent in visiting some of the beauty spots of the city, and the visitors from Omemee left Peterborough with some interesting views of beautification. The highlights of the afternoon were visits to two beautiful and interesting gardens. The party first made a visit to the home and gardens of Mr. and Mrs. J. C. Miller, 161 Douro Street. This garden, with its pool, rose garden and rockeries, created great interest for the visitors. Then a tour was made of the gardens of Mr. and Mrs. Frank Biddle, Mark Street. Mr. Biddle's knowledge of flowers and the wide variety of perennials, shrubs, and rock plants gave the visitors new ideas.

The president of the Gladiolus Society, H. B. Ball, welcomed the visitors to Peterborough, and expressed the opinion that if more of these friendly visits were made from one society to another it would help a great deal in post-war planning of beautification. After the tour a picnic was held in Nicholls Oval, where several members of the Gladiolus Society were on hand to welcome the Omemee visitors. The tour was conducted by H. B. Ball, president of the Gladiolus Society.

## Saints Eliminate St. Paul's Team

St. Paul's juveniles suffered defeat at the hands of All Saints' after an exciting game Wednesday night. The game was evenly contested except for one inning when the batting power of All Saints was too much for St. Paul's. V. Doughty crowned himself with glory by scoring three home runs and spectacular centre fielding. A. Menzies once again gave an outstanding performance in catching. Good sportsmanship prevailed throughout the game, as per usual.

All Saints' now carry on to Church League juvenile finals, meeting the winners of George St. and Trinity on June 26, Monday night at Nicholls Oval, seven o'clock, in the first game of the finals. Second game Wednesday, June 28, third if necessary June 29th.

Knox church defeated St. John's, thereby becoming bantam champions for 1944.

St. Paul's — Brown p; Hall lf; Doughty c; McNaught cf; Morrow 3b; J. Brown 1b; Flowers ss; Courtney rf; Poole 2b.

All Saints'—Cutmore lf; Menzies c; McDougall p; Ellis 1b; Outram 3b; Kidd 2b; Franks ss; Sisson rf; V. Doughty cf.

## Guerillas Active

LONDON, June 22—(CP).—Continental reports said Wednesday guerillas were fighting the Germans across France from Normandy and Brittany down the mountainous Drome department near the Mediterranean coast. The Germans were reported as throwing increasing forces and heavy artillery against patriot bands.

**DENSELY POPULATED**

Belgium is the most densely populated country in Europe, with a population of 710 to the square mile.

FRIENDS OVERSEAS—Three pals from Fraserville are serving overseas. They are (Right to Left) Pte. Percy J. Coombes, Gnr. W. Hopkinson (Centre) and Pte. Richard Hume. They enlisted about the same time and went overseas within a short time of one another. Pte. Coombes is the son of Mr. and Mrs. James Coombes, and is a cook for the R.C.A.M.C. overseas. His father is a veteran of the last war. Gnr. Hopkinson's parents are in England. Before enlisting in 1940, he farmed and made his home with Mr. and Mrs. Coombes, Fraserville. He is now with a tank corps overseas. Pte. Hume enlisted in 1940 and is overseas with an infantry unit. His father is in Scotland, and while in Fraserville, he too made his home with the Coombes family.

## Mark Street Sunday School Holds Picnic At Nicholls Oval

Over 200 children attended Mark Street United Church annual Sunday School picnic, held yesterday at Nicholls Oval.

The outing was described by Rev. E. W. Rowland as "one of the best picnics we've ever had." Norman Hewitt, C. English, and Carlyle Ferguson led the sporting program, which included races for children of all ages. A refreshment booth was operated by Ken Throop, Ed Butler, J. L. Welsh and Harry Green.

A delicious supper was served at 6 p.m., and a ball-game rounded out a full afternoon of fun.

Results:

Girls, 5 and under—Lillian Fulbrook, Gail Ferguson. Boys, 5 and under—Darrel Greenly, Moni, Peter Haydon. Girls, 6 and 7—Martha Noyes, Ruth Brown, Shiela Nichols. Boys, 6 and 7—Lee McCaughlin, Philip Johnson, Bruce Hill. Girls, 8 and 9—Carol Ferguson, Dolly Starr, Shirley Johnson. Boys, 8 and 9—Bob Roote, Kenny Hutton, Gerald Stephenson. Girls, 10 and 11—Peggy Noyes, Shirley Andrews, Gwen Pomeroy. Boys, 10 and 11—Paul Thompson, John De Nure, Clare Ferguson. Girls, 12, 13 and 14—Helen Anderson, Carol Noyes, Jean De Nure. Boys, 12, 13 and 14—Allan Payne, Neil Thompson, Bob Gandy. Girls, 15 and 16—Dorothy McNeely, Ellen Abernethy, Joan Phillips. Boys, 15-16—Carl Currie, Ken Anderson, Allen Beavis. Girls' shoe race, 8-11 inclusive—Dolly Starr, Shirley Andrus, Mary Woods. Boys' shoe race, 8-11 inclusive—Ken Pammett, Douglas Ash, Paul Thompson. Girls' shoe race, 12-15—Joyce Abernethy, Dorothy McNeely, Phyllis Currie. Boys' shoe race, 12-15—Gerald Hillis, Allan Payne, Neil Thompson. Girls' peanut race, 8-11—Dolly Starr, Shirley Andrus, Eleanor Logan. Boys' peanut race, 8-11—Paul Thompson, Ken Pammett, Gerald Stephenson. Girls' wheelbarrow race, 12-15—Jean De Nure-Helen Anderson, Carol Noyes-Betty Jaquith. Boys' wheelbarrow race, 12-15 — Bob Gandy-Neil Thompson, Ken Anderson-Carl Currie. Ladies over 16 — Mildred Holden, Ruth Murray. Men over 16—Carlyle Ferguson, Pat Hayden. Men's shoe-kicking — Mr. A. Abernethy, Mr. M. Pomeroy. Women's peanut race—Grace Pomeroy, Mrs. Eason. Mixed shoe race—Grace Pomeroy-Max Pomeroy, Mrs. Eason-Mr. A. Abernethy.

## Toronto Youth Given 9 Months

Joseph A. Robinson, 19, of Toronto, formerly of Peterborough, who was sentenced to three months definite and three months indeterminate in the Ontario Reformatory on June 10 for breaking and entering the dwelling-house of Martin McManus, Douro township and stealing a sum of money, appeared in police court here today charged with breaking and entering three summer cottages in the Algoma district.

The cases were tried here at the request of the Sault Ste. Marie crown attorney and Robinson pleaded guilty on all three counts this morning.

He was sentenced by Magistrate Langley to not less than nine months and an indeterminate period of six months in the reformatory on each charge, the sentence to run concurrently but to commence at the expiration of the three months definite sentence already imposed on Robinson for the Douro housebreaking.

"Eleven cottages were broken into in the Algoma district," said Provincial Constable Price Morris in giving evidence this morning. "Robinson has admitted being in eight of the places but has only been charged with three."

Constable Morris said that after being warned Robinson had been questioned in the county jail here and had admitted breaking into the places mentioned in the informations. In one case a radio and a dress suit had been stolen and then thrown away. The stolen articles had been recovered.

Magistrate Langley said it was hard to believe that there was anything vicious about the accused but warned Robinson that if he did not mend his way he was headed straight for the penitentiary.

"It is just that I don't stop to think," said he accused in explanation of his conduct.

## Peterborough Soldier Invasion Casualty

Word was received on Tuesday by Mrs. J. Schweier, 516 Wolfe street, that her grandson, Sidney H. Young, has been killed in action. The young soldier who was only twenty years of age, lived in Peterborough until his enlistment 2½ years ago. His parents recently moved to Toronto. The boy was serving wtih an infantry regiment in the invasion of Normandy.

## Kiwanis Buy Boar

GUELPH, June 22.—(CP).—Oshawa Kiwanis Club paid top price of $125 for a nine-month-old boar at the Yorkshire swine sale at the Ontario Agricultural College here yesterday. The animal will be used as a foundation for pig club work in Ontario county.

## Canadians Get Wonderful Air Support Cpl. Bertram Howden Writes Of Invasion

The Canadian troops who invaded Normandy have been and are getting wonderful support from the R. A. F. and R. C. A. F., according to a letter from Cpl. Bertram Howden, son of Mr. and Mr. Bert Howden, 201 Romaine street, written June 10.

The young soldier, who was sitting in an orchard, wrote that there was seemingly endless stream of planes patrolling the skies so that the German fighters and bombers could not stage a break-out on unprotected units.

Although attached to the Provost Corps, Cpl. Howden has several duties among which are caring for the wounded and keeping an eye on Nazi prisoners. He said that when the Canadian first went in, it was terrible, but that the fighting wasn't the severe as now.

"There may have been some talk about us wanting things over here, but that is not true. We are well cared for and have plenty of guns and other equipment. We have also collected a lot of German material. One of the biggest difficulties we have encountered are the cunningly contrived booby traps left by the enemy.

"It has been one good old fight and when it comes to sleeping, we just drop wherever we are in the open. I have not had any mail since I landed in France, but expect we will be getting some soon. There is another Peterborough boy went into action with me, but I am not allowed to release his name."

An intimation was given that Canadians in some sections were not finding French civilians too friendly, and that they had to be watched carefully for subversive activities. He described some of the Nazi prisoners taken, as thinking they were super men.

Although it is more than three years since Cpl Howden enlisted, he has been overseas one year. Prior to joining the army he worked at the Raybestos.

## Peterboro Men Mobilized Highland Unit

Although censorship has shrouded the activities of the Stormont, Dundas and Glengarry Highlanders in secrecy since the outbreak of the invasion, it can now be told that this unit, news of which affects many Peterborough families, has been in action in France since the opening of the new campaign.

When formation of the unit began away back in June of 1940 it was decided to recruit a Headquarters company here. Headquarters staff and many of the officers for the other companies. Two companies were recruited in Cornwall, one in Brockville and one in Kingston. The original officer commanding the Highlanders was Lt. Col. W. J. Franklin, M.C., V.D.

When it was announced that the Highlanders were being formed, recruits flocked to enlist. On June 28, 120 men were reported to have signed up in the Peterborough company, and recruiting had been so active in the Brockville company, that the Brockville Rifles (Reserve) were almost depleted of men and had to start a separate recruiting campaign. Many of the Rangers here went active with this unit.

In June of 1940, in addition to Lt. Col. Franklin, Lt. Col. R. T. E. Hicks-Lyne, commanding officer of the Prince of Wales Rangers (R) was named second-in-command of the Highlanders. Other officers appointed were: Major James Turnbull to command Headquarters company; Major Allan R. MacNab and Major Herb Mason to command No. 3 and 4 Companies recruited in Cornwall. Capt. J. G. Armstrong was adjutant, Capt. R. J. Hoard, quartermaster. Major C. Cockburn of Kingston, commanded the Kingston company. Major Graeme Faulkner, who was later killed in Africa, was one of the original officers. However a few weeks later Col. Hicks-Lyne was named to command and Major Turnbull the second-in-command.

The S.D. and G. Highlanders went to Kingston in August and remained there until the early part of the winter. The remainder of the winter was spent at Lansdowne in Ottawa. Before going overseas in July 1941, the unit was stationed at Debert.

This Highland unit, in which many Peterborough boys are serving waited a long time to come to grips with the enemy, and it has acquitted itself with glory according to despatches from the front. During the past two weeks, several casualties have been reported from its ranks.

## Youth Elects Summary Trial

Gerald Pinch, 17, who elected trial by judge and jury when charged in police court Wednesday with breaking and entering the store of Mrs. Nellie Brady, Douro street, with intent to commit theft, appeared before Magistrate O. A. Langley, K.C. this morning.

"I did not understand what I was doing yesterday," said the youth.

He elected summary trial and pleaded guilty to the charge. In giving evidence Detective-Sgt. W. E. Meagher said that a window at the rear of the Brady store had been torn out but that Pinch and a juvenile who was with him did not go inside the store.

"They were lying in the long grass, fifty feet south of the place waiting their chance to go in when they were arrested," said Detective Sgt. Meagher who added that a posse of police had surrounded the building when word of the break-in had been received.

"This boy has a fairly good job and would be all right if he worked at it," said Crown Attorney V. J. McElderry, K.C. Pinch was remanded for sentence.

Norman J. Brick, 17, Smith township and John H. Hendren, 20, Patterson street were charged with theft of ladies' bicycles in North Monaghan township on June 21 and both pleaded not guilty.

Brick was charged with stealing a bicycle owned by Helen Mullen and Hendren with taking a wheel owned by Harriet Reid.

Both were remanded until June 26, with bail fixed at $500 in each case.

Charles Currie, Havelock, who was defended by John A. Bradshaw, was charged with non support and the case was adjourned until June 29.

## Pte. J. C. Patterson Wounded In France

LAKEFIELD, June 22 —(ENS)— Jack Campbell Patterson, with the 3rd Division somewhere in France, has been wounded in action, according to word received here by his wife, the former Vera Stephens, Apsley.

Before enlisting, Pte. Campbell worked at the General Motors plant in Oshawa. He joined up a year ago, and went overseas about three months ago. He has two children, Douglas, 5, and Merle, 1.

## Mission In Iran

WASHINGTON, June 22.—(AP). —The United States has "a large military mission" in Iran "charged withe the task of re-organizing the Iranian army," the House of Representatives Military committee disclosed to-day.

SAFE IN FRANCE — Cpl. Bertram Howden is with the invasion forces in France, according to a letter received by his parents, Mr. and Mrs. B. Howden, 201 Romaine Street. He is serving with the Provost Corps.

## Hydro Worker Badly Burned On Line Work

LAKEFIELD, June 22 —(ENS)— Lawrence Coureya, Utilities Commission linesman, electrocuted while putting up Hydro lines into the farm home of Garfield Dunford here this morning, was removed by ambulance to St. Joseph's Hospital, where he was reported to be in fair condition. Suffering from shock, he also received second degree burns to one arm caused when his shirt sleeve caught fire.

Over 6,000 volts of electricity surged through Mr. Courneya's body, freezing him to the live line. His first two attempts to drag himself away from the lethal current were unsuccessful, but in the third effort he succeeded. Neighbors ran up and threw a rope to the injured man at the top of the pole and he slid down without further harm to earth. Dr. Alex Fraser of Lakefield was called to his assistance, and an ambulance sent for to bring him into Peterborough.

## Harry Fowlds Hurt In Crash

CAMPBELLFORD, June 22 (ENS) —Harry C. Fowlds, deputy reeve of Campbellford is seriously injured and in a Belleville Hospital today following an automobile accident Wednesday night.

Accompanied by a friend, Everett Johnston of Campbellford, Mr. Fowlds was driving about five miles out of the town near Woodland Cheese Factory when his left front tire blew out. The explosion caused the car to leave the road and it struck a tree.

Mr. Fowlds had a shoulder bone and two ribs broken and suffered internal injuries. Mr. Johnston received only a sprained wrist and went to a nearby farm house for help. Dr. E. A. Stuart of Campbellford was called and Mr. Fowlds was taken to the Belleville Hospital.

## R.C.A.F. Girls Here In Saturday Tilt

Softball fans will have a treat on Saturday afternoon when the fast team representing the Women's Division of the R.C.A.F., Trenton, will be here for an exhibition game with the Aircraft team of the local Girls' Softball League.

The game will be played at 2:30 o'clock on Saturday afternoon and should be a good exhibition of softball. The calibre of the Peterborough team is well-known to local fans while the Trenton women fliers have a reputation of being a well-balance outfit with girls from all over the country represented in the lineup.

## Memory Songs

LONDON, June 22.— (AP).— A United States Army band topped off 53 appearances in England with a serenade for invasion troops in a marshalling area on the eve of D-day and the numbers the men wanted were "Stardust," "Mary," "Tiger Rag" and "Take Me Out to the Ball Game." "Hit parade numbers didn't mean a thing to those kids," the leader of the 86-piece ensemble, Capt. Thomas Darcy, Jr., said today. "They wanted songs that brought back memories of the happiest moments of the past."

## Fairview Social Brings Aid To War Victims

Social events are first and foremost intended to give pleasure to those who participate, but when in addition to this they are also planned with a view to giving pleasure to others, and specially other people in difficulty and need, they take on an added importance which should react to give a double pleasure to all those taking part in an active way.

In the spring of 1941 such a social event was held in the home of Mr. and Mrs. Fred Brown at Fairview, from out of which was born an assistance to the sufferers from enemy air raid attacks through the local and district fund operating for that express purpose.

From it a group known as the Fairview War Workers came into active being which since that time has gone on from strength to strength until this small sparsely settled community has raised and given the splendid sum of $365.40 to this one fund alone, a feat which will ever stand to their credit in the days that are to come.

**Good Secretary Means Much**

While no regular set of officers for the group was selected, to Mrs. W. Fowler who acted as their secretary much can be ascribed, for all enterprises of a welfare nature succeed only to the extent of the interest taken by those on whom the mantle of leadership rests, and Mrs. Fowler has been one of the spark plugs ever working in the good interests of the cause, among this one group.

Continuing the good work on behalf of the cause, a social evening was held at the home of Mr. and Mrs. W. Fowler recently when games of euchre and crokinole formed a major part of the entertainment, with five door prizes being drawn for by Batty Coburn, Mary Milburn, Doreen Fairbairn, Mary Coburn and Thelma Bulmer.

These were won by Mrs. R. Harrison, Master Allan Bell, Mr. J. H. Lewis, Master Gordon Bulmer and R. Harrison from among the 83 people who were in attendance, and the proceeds of a silver collection amounting to $16.50 is credited in today's receipts per Mrs. W. Fowler, and raises the total they have now given to the splendid sum of $381.90.

From a community standpoint this is a splendid example of how people in one place can unite in a common cause for good, from out of which a fine local spirit would be engendered, and their work in this direction as far as this fund is concernedo is of quite an outstanding character.

Evidence of a personal interest which could stand repetition in a very widespread manner is evident in the personal gift of $1.00 from "A Friend" who had saved this amount in small change to assist the good work the fund endeavors to carry on, and since a much greater need is at the moment very much in evidence through the new type of bombings that are taking place in increasing numbers, there surely are large numbers of citizens who could duplicate this in a marked degree.

| | |
|---|---|
| Previously acknowledged | $76,803.20 |
| Fairview War Workers, per Mrs. W. Fowler, secretary treasurer | 16.50 |
| A Friend | 1.00 |
| Total to date | $76,820.70 |

## Court Frees Girl Charged As Vagrant

A vagrancy charge against Rita Charron, Toronto, was dismissed by Magistrate O. A. Langley, K.C., in police court this morning, thus disposing of the last of the cases arising out of the arrest by the police of three Chinese waiters and three white girls at the Locks Bridge recently.

"All the elements needed for a conviction have not been established by the Crown," said Magistrate Langley in giving judgment this morning "and therefore there will be a dismissal." The two other girls similarly charged had been convicted but in the Charron case His Worship reserved judgment after hearing the evidence and this morning dismissed the charge.

W. R. TURNER
Phone 4971 195 Simcoe St.
Heating—Plumbing
Sheet Metal Work
CONTRACTING, JOBBING, REPAIRING
"CRANE" PLUMBING FIXTURES
"IRON FIREMAN" STOKERS
"HECLA" FURNACES

MILK CONTROL BOARD ORDER 42-60
Province of Ontario

Elimination Of Credit

It has been called to the attention of all milk salesmen that any credit sales of milk and milk products shall be discontinued and all such products shall be sold in exchange for cash or prepaid milk tickets only.

Customers' co-operation in leaving out bottles and payment each day for what they require is absolutely necessary in order to avoid legal action against myself.

Thank You
YOUR MILK SALESMAN.

# Uncertain Trend Is Very Evident In Britain's Political Scene

BY FRANK FLAHERTY
Canadian Press Staff Writer

OTTAWA June 22 — (CP) — Behind the imposing front of the National government British politics revolve in a whirlpool of uncertainty. It is no merely uncertainty as to which parties will contend for office and who will be the leading figures in them.

Britain has not had an election for seven years but it is freely predicted one will come soon regardless of whether the war ends. One member of parliament put it this way:

"If the Second Front succeeds and the war ends the government will be on top of the world and will probably win. If the Second Front fails the government is finished and there will have to be an election."

The government is composed of Conservatives, Laborites and Liberals. Conservatives constitute the largest party in the House of Commons, Laborites the next and Librals a small group.

There are different opinions as to whether the coalition should split up before an election. The more common view is that the Labor ministers will withdraw but there is a strong group in the Labor party, particularly in the trade union element, which believes the national government should continue into the peace period and should face the electors as it stands.

**Want Coalition Retained**

These people argue that the tasks of the post-war period, demobilization, peace-making, social and economic reform will call for a government of all parties, no less than the task of winning the war—that they cannot be carried out by a party government faced with opposition.

Another element in the Labor party represented by the independents who do not support the government believes Labor should sever its connection with the government at the earliest moment. They look to the Labor party opposing the Conservatives at the next election.

The longer such men as Labor Minister Ernest Bevin and Home Secretary Herbert Morrison, both key men in the trade union organization and the party as well, remain ministers the weaker will be their position when they attempt to criticize the government and bid for power on Labor's own account.

Recent Labor party internal troubles have revealed a sharp cleavage between the element supporting the government and Labor party ministers and those opposed. Mr. Bevin and Arthur Greenwood, parliamentary party leader have taken a firm stand against the most ferocious of their opponents, Aneurin Bevan. The latter's unwillingness to make an open break with the party is taken by some as an indication of a desire on the part of all elements to keep the party together.

On the Conservative side, the question is less complicated and revolves mainly around leadership. There are divergencies of viewpoint between the "young Tories" who are out for extensive reforms and some of the older men of the party who have the point of view of business.

**Leadership Unquestioned**

On all sides Prime Minister Churchill's position as leader of the nation in war is unquestioned. The Conservatives, however, are not sure he ought to remain at the helm even if his health permits after the crisis is over.

Anthony Eden, the foreign secretary, is regarded as a probable successor to Mr. Churchill as Conservative leader and as heir to the headship of the national government, should that combination continue. Mr. Eden's popularity in the country is rated very high.

Sir John Anderson, the chancellor of the exchequer, who has impressed his colleagues with solid administrative ability is favored by many insiders in the party.

Should the Labor ministers elect to remain in the national government and should a split develop in the Labor party as a result the Conservatives might possibly accept Mr. Bevin as prime minister.

In the Labor party itself there are clashes of personality and groups. Two ministers, Morrison and Bevin, because of their wartime jobs have taken the limelight away from the pre-war parliamentary leaders, Clement Atlee, deputy prime minister, and Mr. Greenwood. Opposing the government the leading figures are Aneurin Bevan and Emmanuel Shinwell. In the cabinet, but not a member of the official party, is Sir Stafford Cripps.

Some regard Cripps as a potential leader, one able to unite the official trade union faction represented by Bevin and Morrison with the more independent thinking and radical elements of the party.

CHURCHILL TOURS BATTLEFRONT— England's Prime Minister, Winston Churchill, lights one of his famous cigars as he rides in a jeep during a tour of the French battlefront on June 12. In the jeep with Mr. Churchill is General Sir Bernard L. Montgomery.

# German Attempts Fails To Budge Commando Unit

By ROGER D. GREENE
Associated Press War Correspondent

WITH THE BRITISH ARMY IN NORMANDY, June 12.—(Delayed).—(AP)—The story of the green-bereted daredevils who scorn battle helmets and fight German armor with small arms was told to-day by their leader, Lord Lovat, a 33-year-old brigadier.

(Lord Lovat was wounded in Normandy and is in a British hospital out of danger, it was disclosed Wednesday in London).

Lord Lovat, standing erect on a hilltop fanned by a cool easterly breeze in which sniper bullets frequently whizzed, related how his Commandos stormed the beaches on D-day and jog-marched nine miles inland weighed by rucksacks weighing up to 150 pounds.

The Commandos fought through machine-gun nests and pillboxes to a dramatic junction with airborne forces across the Caen canal.

"I'm proud of them, really proud," the tall Commando chieftain said. "They knew they had a terrific job to do and they did it."

**Use Small Arms.**

I had come ashore with the Commandos, landing at 8.45 a.m. or 60 minutes after zero hour on D-day. I had lived with them for several days in a camp before the cross-channel embarkation on the night of June 5. Many of them had been at Dieppe on that bloody venture in August of 1942 in which the majority of the attacking force was Canadian, and I knew how they felt about getting another crack at the Germans.

If ever men were itching to tear an enemy apart with their bare hands, it was these magnificently trained young fighters.

From the Caen canal, the Commandos stormed and captured a vital hill and since then, without relief or reinforcements, they have held it against all comers. For the first four days, they fought without a wink of sleep in 48 hours on field rations.

Only 2,000 strong at the outset, they beat off an attack by a German battalion and subsequently smacked back a brigade equipped with self-propelled guns still using only the weapons they carried in on their backs.

Finally the enemy decided they were too hot to handle.

## Serious Fire

TORONTO, June 22—(CP)—Two men were seriously burned and 10 others less seriously injured today in an explosion and fire in the oil heating plant of the McColl-Frontenac Co., Cherry and Commissioner streets. Most seriously burned were William Hill and N. Halenda, both employed by the Company. Doctors are performing an emergency operation on Hill in an effort to save his life. The plant fire department put out the blaze in a few minutes.

## Charge Laid Over

TORONTO, June 22—(CP)—Preliminary hearing of a charge against Margaret P. Austin and the Joy Oil Company with a breach of Defence of Canada Regulations in connection with a newspaper advertisement was set in police court yesterday for June 28. The charge concerned publication of an advertisement by the company last May 30 under the heading: "An appeal to the Rt. Hon. Mackenzie King to stop the 'gas' black market."

## Wins Appeal

TORONTO, June 22—(CP)—An appeal of Gerald Moore, 16, from a sentence of 18 months definite and five months indeterminate for breaking into cottages at Trout Lake, Ont., was altered to one year definite and one year indeterminate by Ontario Appeal Court yesterday. He had appealed in writing.

## Faces Serious Charge

MONTREAL, June 22 — (CP) — Judge Omen Legran yesterday ordered Andre Bouchard, 29, for voluntary statement on two charges of attempted murder which arose out of a series of street battles recently here between members of the armed forces and youths. Bouchard was arrested after two merchant seamen were injured.

## Fair Exchange

WINDSOR, June 22—(CP)—Two occupants of a rooming house here reported their rooms ransacked by a burglar. The thief, who made off with clothing and personal effects valued at more than $275, had left a pair of pants and an old suit coat behind, apparently, as an afterthought.

## It Didn't Work

*SOMEWHERE IN NORMANDY, June 22—(CP).—A burly-looking peasant with his cap pulled over his forehead and a sack over his shoulder slouched up to Pte. James Leary of London, who was checking the return of French civilians to a village captured by British troops. Leary felt suspicious about the man. "He spoke to me in French," Leary said, "but I jerked open his blouse. Underneath was a German uniform."*

KING VISITS INVASION BEACHHEAD — King George VI is shown on the bridge of the H.M.S. Arethusa, chatting with Sir Allen Lascelles, Left, on the way to visit the invasion beachhead in France. His Majesty toured the British sector of the front and conferred decorations on Royal Navy and Army officers in the field.

GRADUATES—J. Frank Kinlin, B.A., B.Paed, staff director and head of the department of mathematics at the Ottawa Technical High School, who graduated recently with honors with the degree of Bachelor of Pedagogy at the Toronto University. He is a brother of Bill Kinlin, 298 Park Street North.

CANADA'S FAVOURITE!
FRY'S COCOA
EVERY CUP IS A CUP OF FOOD

STOP DOSING CONSTIPATION

IT'S NO FUN dosing yourself with one nasty, harsh purgative after another—and still get only temporary relief. So here's happy news, if your constipation is due to lack of "bulk" in the diet. Read about a far gentler, delicious-food way to lasting relief.

TRY KELLOGG'S ALL-BRAN. It's not a medicine, but a delicious cereal that helps produce smooth-working "bulk", and prepares wastes for easy natural elimination. You'll like this gentle, wholesome "regulating" food—and you'll welcome the comfort of its lasting relief. Your grocer has ALL-BRAN in 2 convenient sizes.

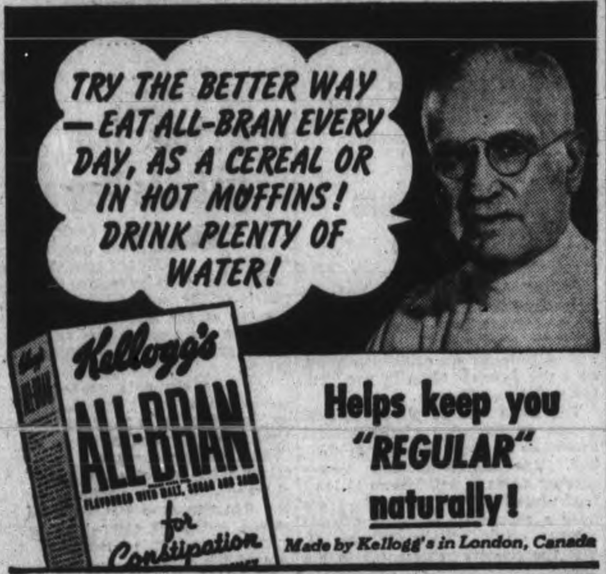


Helps keep you "REGULAR" naturally!

Made by Kellogg's in London, Canada

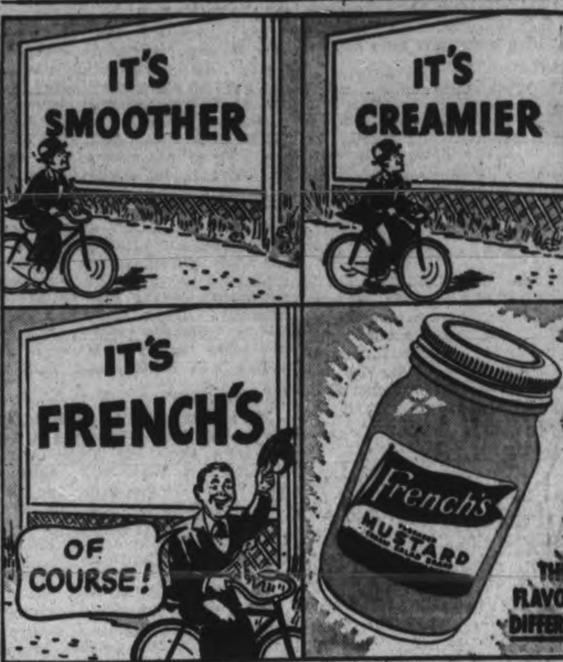


He may be a Doctor Someday . . .

**Right Now** what he eats is important!

Plenty of pep and energy . . . that's what you want for that lively youngster of yours *today*. That's why he must have wholesome, nourishing easily digested food : : . like Quaker Puffed Wheat "Sparkies"! He'll certainly go for the tempting, delicious flavour : : : the crisp crunchiness of "Sparkies". And because "Sparkies" are SHOT-FROM-GUNS : : : they fairly pop with quick energy : : : they're really easy to digest! Let him have all he wants. Order Quaker Puffed Wheat "Sparkies" from your grocer today!

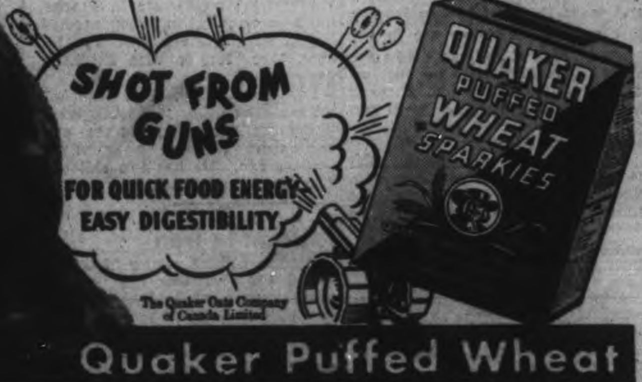


The Quaker Oats Company of Canada Limited

Quaker Puffed Wheat

A&P FOOD STORES

OVEN FRESH VARIETY BREAD
ANN PAGE VITAMIN B

| | | |
|---|---|---|
| •WHITE •WHOLE WHEAT •CRACKED WHEAT | 2 24 oz. loaves | 15¢ |
| New Sandwich LOAF | 2 24 oz. loaves | 17¢ |
| RYE BREAD | 24 oz. loaves | 10¢ |
| RAISIN LOAF | 24 oz. loaves | 13¢ |

PURITY FLOUR — 7 lb. bag 23¢ — 24 lb. bag 73¢

lb. 15¢

| | | | |
|---|---|---|---|
| BUTTER | Silverbrook first grade | lb. | 37¢ |
| BLACK TEA | "Our Own" 1 coupon | 4 oz. pkg. | 17¢ |
| JUICE | Grapefruit Limited Quantity | 2 20 oz. tins | 25¢ |
| MAYONNAISE | Ann Page | 8 oz. jar | 16¢ |
| OXYDOL | small pkg. 9¢ | large pkg. | 22¢ |
| QUAKER MUFFETS | | 2 pkgs. | 17¢ |
| BEETS & CARROTS | Aylmer Diced | 16 oz. glass | 22¢ |
| DOG FOOD | Champion | 2 pkgs | 19¢ |
| SOAP | Maple Leaf Toilet | 3 cakes | 13c |
| SILVETS | in oil | 2 tins | 25c |
| OATS | Purity | large pkg. | 24c |
| NEWPORT FLUFFS | | pkg | 25c |
| SOAP | Woodbury's Faial | 2 cakes | 15c |
| SOAP | Jergen's Toilet | 3 cakes | 14c |
| STOVE POLISH | Nonsuch | btl | 17c |
| SILVER CREAM | Nonsuch | jar | 18c |

A&P SPECIAL OR COMMERCIAL QUALITY BEEF

STEAKS or ROASTS

| | | | |
|---|---|---|---|
| BONELESS ROUND | | lb. | 42¢ |
| WING ROAST | | lb. | 46¢ |
| PORTERHOUSE | | lb. | 48¢ |
| PRIME RIB ROAST | First five ribs | lb. | 29¢ |
| CHICKENS | Large Roasting, grade B | lb. | 39¢ |
| VEAL FRONTS | Boneless | lb. | 27¢ |
| SMOKED HAMS | Maple Leaf TENDERSWEET, Whole or either half | lb. | 39¢ |
| PORK SHOULDERS | Smoked shankless picnic style | lb. | 33¢ |
| SIDE BACON | Smoked, sliced Maple Leaf | lb. | 42¢ |
| PORK SHOULDERS | FRESH shankless | lb. | 25¢ |
| PORK BUTTS | Fresh | lb. | 30¢ |
| Sliced BEEF BOLOGNA | | lb. | 20c |
| Roast Dutch Loaf | | lb. | 25c |
| COD FILLETS | | lb. | 31c |
| COHOE SALMON | Choice centre cuts or slices | lb. | 35c |

PRESERVING SUPPLIES

| | | | |
|---|---|---|---|
| CERTO | | btl | 25c |
| PARAWAX | | pkg. | 12c |
| MEMBA SEALS | | pkg. | 9c |
| FRUIT KEPE | | btl | 25c |
| SEALERS | Crown Med. | doz. | 1.05 |
| ZINC RINGS | | doz. | 25c |
| RUBBER RINGS | | pkg. | 5c |

Turn to the Fine Flavour of A&P CUSTOM GROUND COFFEE
BOKAR VIGOROUS & WINEY lb 35¢
8 O'CLOCK MILD & MELLOW lb 29¢
1 lb per Coupon

FRUITS and VEGETABLES

| | | | |
|---|---|---|---|
| TOMATOES | Texas, firm, ripe | lb. | 23¢ |
| CAULIFLOWER | Native, large Snow White Heads | 2 for | 23¢ |
| CELERY | Native, new crop | bch | 19¢ |
| CUCUMBERS | Native, new crop | 2 for | 25¢ |
| HEAD LETTUCE | Native Large, fresh | 2 for | 15¢ |
| CARROTS | California Fresh, bunched | 2 lbs. | 19¢ |

WATERMELONS, large, ripe, at new low price.

Buy native grown STRAWBERRIES Fresh from the Oakville district daily.

California Valencia ORANGES now at their best—priced real low.

Buy native grown Vegetables — SPINACH, GREEN ONIONS, Hot House TOMATOES, RADISHES, RHUBARB and ASPARAGUS

| | | | |
|---|---|---|---|
| CEREAL | Vitagran | pkg. | 17c |
| AMMONIA | Snowflake | pkg. | 5c |
| CORNSTARCH | Durham | pkg. | 9c |
| LOBSTER | Choice ½s | tin | 59c |
| JUICE | TOMATO | 3 20 oz. tins | 25c |
| Harry Hornes GRAVEE | Browning | pkg. | 9c |
| Ingersoll Cream CHEESE | Plain | ½ lb. pkg. | 19c |
| FOODS | Heinz Infant | 3 tins | 25c |
| McLarens Stuffed OLIVES | | 6 oz. jar | 28c |

A&P FOOD STORES

# Churchill Talk On General Franco Followed By Bitter Comment

By SYDNEY GRUSON
Canadian Press Staff Writer.

LONDON, June 22 — (CP). — Bitter words were used in criticism of Prime Minister's kind words to Franco during the foreign affairs debate and none were more bitter than those of the Economist, highly-regarded weekly with a reputation for weighing its words carefully.

The Prime Minister's Spanish references caused such an outcry that Brendan Bracken, his ace trouble shooter, took the unprecedented step of holding a special press conference to explain Mr. Churchill's position.

As it turned out, the press conference might better not have been held. The Economist's comment typified the original reaction and A. J. Cummings' acid remarks generally reflected the feeling over Bracken's stressing of the "consistency" of the Prime Minister's attitude toard Spain. To do this Bracken quoted a speech Mr. Churchill made in 1941.

The Economist said: ".....Can anyone maintain that this is the time to praise and double praise a neutral and hostile European government?....Was it really right to devote so many words to Spain and none at all to the sacrifice and devotion of the resisting peoples?

"If Mr. Churchill had addressed to France and the French Committee one tithe of the effusions he devoted to Spain every Frenchman would have faced the coming of British troops with warmer hopes and readier friendship. Of all the peoples in Europe at this decisive hour the Spaniards are probably the least important.

The country, however, was strongly in Mr. Churchill's favor as Prime Minister. The latest gallop sampling of public opinion showed 88 per cent of the people polled supporting him, not necessarily his Spanish policy but his Premiership. He had regained all the ground lost in the early months of 1944.

## An Honest Man

LEONIA, N.J., June 22—(AP)—F. M. Fernalld, as chairman of the finance committee of the Leonia Board of Education, refused to approve a $200 raise for himself as School Board Clerk on the ground that the $1,080 salary is all the job is worth.

R.C.A.F. SETS UP HOSPITAL IN FRANCE—Two nursing sisters of the Royal Canadian Air Force, Winnifred Pitkethly of Ottawa and Molly Mulholland of Georgetown, Ontario, were the first Canadian women to arrive in France after D-Day. They serve with an R.C.A.F. mobile field hospital until under the command of Wing Commander J. M. Growse of London, Ont., who has been in France since D-Day plus one, preparing the way. His hospital, the only R.C.A.F. unit of its kind on the invasion front, is set up in tents. In the above picture, taken before the unit left England, the medical officer is administering blood plasma to a patient while the nurse tests blood pressure. Left to Right, Cpl. Donald Bunce of Brockville, Medical Officer SL. G. R. Hall of Toronto and Nursing Sister Winnifred Pitkethly. In the background is X-ray Sgt. Mell Hughes of Victoria, B.C.
*(RCAF Photo)*

# Elmdale School Presents Concert

SPRINGVILLE, June 22.—(ENS).—The pupils of Elmdale school, S.S. No. 3, North Monaghan, under the direction of their teacher, Miss Clara Nisbett, presented a concert and held a bazaar recently. A ball game was enjoyed before the program was presented in the school.

Eleanor Bowles, one of the Entrance pupils, occupied the chair and welcomed those present. The program consisted of choruses, dialogues, pantomines and folk dances. A trio made up of Ila Dunford and Margaret and Olive Chretien, and a duet also by Margaret and Olive Chretien were given.

The entire proceeds of the evening, amounting to $40, was given to the British War Victims' Fund.

## Heads Rebekahs

TORONTO, June 22—(CP)—Mrs. Edith Hale of Kingston, yesterday was elected president of the Rebekah Assembly of Ontario, Independent Order of Oddfellows, at the 5th annual convention, here. She succeeds Mrs. Harry Guy of Sarnia. Mrs. Betty Dundas of London, was elected treasurer.

FOR FINER FLAVOURED
**Coffee**
add a pinch of Windsor Table Salt before brewing.
**WINDSOR SALT** C-I-L

OH BOY, WHAT GRAND BREAD!
Fleischmann's fresh Yeast made it!

**4 GENERATIONS** of Canadian women have used and praised Fleischmann's fresh Yeast—because it gives delicious, light, smooth bread *every* time. War-restricted menus today make bread more than ever an *essential* quick-energy family food. It's low in cost—and helps *stretch* scarcer foods. If you bake bread at home be sure to bake it with Fleischmann's—the fresh Yeast with the familiar yellow label. At your grocer's.

MADE IN CANADA

SUPPLEMENT YOUR DIET by eating 2 cakes of FLEISCHMANN'S fresh Yeast every day. This fresh Yeast is an excellent natural source of the important B Complex Vitamins.


## Marmora News

Mrs. H. R. Pearce was admitted to Belleville General Hospital on Tuesday.

Mr. W. J. Cottrell renewed acquaintance in Bancroft on Monday and Tuesday.

Miss Sylvia Trumble was admitted to a Kingston hospital on Monday.

Mr. and Mrs. W. Gano left on Wednesday to visit relatives at Wainwright, Alta.

Mr. and Mrs. Robert Phillips are visiting Mr. and Mrs. Donald Ellis at Trent River.

Miss Kate Doyle of Peterborough, spent the week-end with relatives here.

## Lauds Jack Miner

OTTAWA, June 22—(CP)—J. R. MacNicol (PC-Toronto Davenport), said in the House of Commons last night that the work done by the Canadian Naturalist Jack Miner at his Kingsville, Ont., sanctuary for wild life "brings thousands of tourists and creates a good deal of employment." He urged similar sanctuaries be established all over Canada.

## Mount Pleasant W.I. Sponsors Euchre Party

MOUNT PLEASANT, June 22—(ENS) — At the Euchre held in the W. I. Hall, Mrs. Beatty Fee, R. R. 2 Ida was the winner of the lucky ticket in the draw for the knitted afghan. Tickets on the afghan amounted to $16.30 for the W. I. funds.

Prizes in the Euchre were awarded to Mrs. H. Tully Ladies' High Score and Ira Lowe and Harry Jamieson tied for Gent's High Score. Ira Lowe winning the play-off. Consolation awards went to Florence Lawson and Ronald Gardiner. Proceeds of the evening amounting to $21.56.

## Apsley News

The Agricultural Society met Monday night at Apsley House. Plans are well under way for the annual Fair to be held Sept. 6-7th.

Pte. Frank Tanner is spending a furlough here.

Owners of summer resorts are busy opening thier houses and prospects point to a busy season in the tourist trade.

Congratulations to Phyliss Jeff, S.S. No. 6, and Norma Hales, S.S. No. 5, on their success passing the Entrance examination on recommendation

## Airmen Storm Jail

VALLEYFIELD, Que., June 22—(CP)—When about 250 airmen burst into the police station in this town 50 miles southeast of Montreal Monday night asking for the release of a fellow airman who had shortly before been taken into custody on a minor charge, the police chief told his men to let the prisoner out. The airmen withdrew.

## Borden Plant Opens

LONDON, Ont., June 22—(CP)—Operations at the huge Borden Company Limited plant at nearby Belmont, halted as a result of fire last September, will start again during the first two weeks of July, Superintendent L. W. Stephenson said last night. The fire cost $200,000 damage.

## Fraserville News

Mr. and Mrs. Lawrence Peel, of Norland, were recent visitors with Mr. and Mrs. L. L. McClenaghan, Fraserville.

Mrs. J. Kingdon and two children, of Oshawa, are visiting with her parents, Mr. and Mrs. Harry Seabrooke, Fraserville.

Mr. James Trotter spent the week-end the guest of Mr. and Mrs. Walter Moncrief.

Miss Lorraine Pue visited in Port Hope the past week the guest of her friend, Miss Pauline Roberts.

Mrs. I. Lewis is visiting her daughter and son-in-law, Mr. and Mrs. J. Beatty of Peterborough, for a few days.

Mrs Keith Larmer is spending a few days wtih her sister and brother-in-law, Mr. and Mrs. Ed Shortt, of Belleville and Sgt. and Mrs. C. Wood and daughter of Trenton; also Mrs. T. Yelland, Murray and Carole spent the week-end with Mrs. R. Wood and Mr. K. Larmer, Fraserville.

Fairmount Sunday school anniversary services were held with Rev. Mr. Snelgrove of Warsaw, as guest speaker for both morning and evening services. Mr. B. Preston was the special soloist.

Mr. and Mrs. R. I. McIndoo spent a few days last week in Kitchener and London.

Mr. E. Downes of the Veterans' Guard at Montreal, was home over the week-end.

Mr. and Mrs. C. H. Free, of Omemee, spent Sunday with Mrs. Mark Hooten.

Mr. and Mrs. Tom Kennedy of Dunsford spent Sunday with Mr. and Mrs. Dunlop.

## Court Orders Lashes

HAMILTON, Ont., June 22—(CP)—Magistrate H. A. Burbidge today sentenced Jean Maltese, 24, of Montreal, to two years less one day definite in the Ontario Reformatory and two years less one day indeterminate. He will also receive eight lashes. Maltese was convicted of having held up two restaurants. He was wounded in a gunfight with Hamilton police following the holdups and was in hospital until a week ago.

**WOODED NORWAY**
Forests occupy 30,000 square miles of territory in Norway.

TIME OUT FOR REST—A Canadian forward patrol is relieved from front line fighting and under cover takes time out for a smoke. Many shrines like this one are to be seen along French roads and French-speaking Canadians are reminded of their own province of Quebec.
*(Canadian Army—WIB Radiophoto)*


Buying Quality IS WARTIME ECONOMY

| | | |
|---|---|---|
| Marmalade | BETTY'S ORANGE 24-Oz. | 29c |
| Pure Grape Jam | AYLMER 24-Oz. | 37c |
| CAMPBELL'S Chicken Noodle SOUP | | 2 for 25c |
| Granulated Sugar | | 5 lb 39c |
| Shredded Wheat | | 2 for 23c |
| Sunlight Soap | | 2 for 11c |
| Potatoes | No. 1 ONTARIO | Peck 29c |
| Pure Lard | MAPLE LEAF | lb 15c |
| Picnic Hams | FRESH PORK | lb 25c |
| Blade Roast of Beef | Commercial | lb 25c |
| Rolled Rib Beef | Commercial | lb 40c |

And at your Independent Food Merchants' Store you always get the best, and at prices that are surprisingly low.

PETERBOROUGH INDEPENDENT FOOD STORES

J. WILSON, Sherbrooke St. Dial 7615
LATIMER'S, McDonnel at Aylmer Dial 3586
HARRISON'S, Parkhill at Water Dial 4531
M. BRAUND, Chamberlain St. Dial 3564
RAY HEALEY, Lock St. .... Dial 4935
H. S. POWERS, 340 George, Groceries only .......... Dial 5323
CROWE'S GROCERY, Armour Road. Dial 9787



Cherney Bros

innerspring SOFA BEDS!

Smart New Styles! Bouncy and Comfortable

49.50

Handsome, spacious sofas by day; and comfortable double beds at night! With full innerspring construction in seat and back for resilient comfort and lasting good looks! Choice of several styles at this low price! In a selection of attractive and durable figured covers.

Finer Designs In Rich Upholstery

59.50

Deluxe modern sofa beds with solid arms, beautifully tailored in rich velour in choice of colors. With concealed bedding storage box. Full innerspring construction throughout.

Twin-Bunk Bed Outfit

Complete With 2 Springs and Two Mattresses

62.75

Smartly styled, space-saving bunk beds; or attractive twin beds this versatile outfit can be used either way. Complete group includes pair of bunk beds in maple finish, 2 steel cable springs and 2 felt mattresses.

*Terms in accordance with Wartime Prices and Trade Regulations.*

Cherney Bros
"HOME FURNISHERS"

178-180 Hunter St. W. Phone 8392

# Personals and Social

Mr. and Mrs. C. Baryon, 206 Edinburgh street, are quietly celebrating their 40th wedding anniversary to-day.

◆ ◆ ◆

AC2 Bill Greatrix, R.C.A., of Mountain View, is spending a short leave with his parents, Mr. and Mrs. F. Greatrix Park street.

◆ ◆ ◆

Mrs. P. Bullied and Mrs. J. Roberts, of Golden Link Rebekah Lodge, 81, are in Toronto this week, attending the Grand Lodge of the Rebekahs.

◆ ◆ ◆

Norman Nesbitt, of Peterborough, and Fred Ford, of Otonabee, District Deputy, are in Toronto this week attending the I.O.O.F. Grand Lodge.

◆ ◆ ◆

Misses Nellie and Irene Dickson, of Toronto and P.O. Robert G. Packer were recent guests of Mr. and Mrs. Earl Sucee, 9 New Chamberlain street

◆ ◆ ◆

Chief PO. Harold Roach, R.C.N.V.R., and Mrs. Roach, have returned to his post, after spending a month's furlough with Mrs. Vera Roach, 308 Townsend street.

◆ ◆ ◆

Sgt. H. J. Brooks, R.C.A.F., has left for his post at Dartmouth, N.S., after spending a furlough with his wife, at their home, Aylmer street, and with his parents, in Coldsprings

◆ ◆ ◆

Mr. and Mrs. W. Withers, Downer's Corners, have announced the engagement of their daughter, Doris Edith Withers, to LAC. John Robert Luther, R.C.A.F., son of Cpl. and Mrs. S. Luther, 57 St. James' street. The wedding will take place July 20 at 2 p.m. in Mark Street United church.

Mr. and Mrs. H. W. Cooper, Nicholls Oval, have now received three letters from their son, Tpr. George Cooper, who is ill in an Italian Hospital as a result of a nervous breakdown. His condition is reported as improving.
Baby band

◆ ◆ ◆

### Baby Band Entertained

SPRINGVILLE, June 22—(ENS)—Mrs. S. S. Staples, leader of the Baby Band of the United Church entertained the member of the Band and their mothers at her home on Tuesday afternoon. A happy time was enjoyed and although the weather prevented the children from playing on the lawn they were each treated to a pony ride. Dainty refreshments were served by the hostess and her daughters.

◆ ◆ ◆

### Work Handed In

NORWOOD, June 22—(ENS).—The last meeting for the summer of the Willing Workers was held at the home of Marion Cuthbertson. The members handed in a pair of pyjamas, finished 13 knitted blocks for an afghan and 12 quilt blocks. The leaders reported putting one quilt together, and Mrs. O. Edgeley knit 4 baby articles.

After the meeting games were played in the park, and Mrs. Cuthbertson served lunch.

## W.M.S. Observes Jubilee At Millbrook

The semi-annual meeting of the Peterborough Presbyterial of the Women's Missionary Society of the Presbyterian Church in Canada, and the fiftieth anniversary of the W.M.S. Auxiliary of Grace Presbyterian church, Millbrook, were jointly marked Tuesday, in Grace church, Millbrook. The meeting was an all-day session, beginning with business in the morning, adjourning for lunch, and continuing in the afternoon.

Mrs. R. Moynan, Toronto, daughter of the late Rev. Dr. Jonathan Goforth and Mrs. Goforth, who were missionaries for many years in China, was guest speaker during the afternoon. Mrs. Moynan, who was born in China, gave a forceful and inspiring address an the theme of the memories women leave behind them, using as illustrations, different women of the Bible. She mentioned Bathsheba, David's wife, as an example of superficial beauty only; Jezebel and Delilah were memorials of evil; while others, such as Hannah and Ruth, left memories of good only. She urged women to take these latter women as examples, and to be examples themselves to following generations. Mrs. J. D. Smart, Peterborough, introduced the speaker.

Mrs. Foote of Port Hope, gave an interesting report of the Young Women's Conference in Hamilton; Mrs. J. O. Ralston of Campbellford, reported for the C.G.I.T., and Mrs C. E. Blewett, of Peterborough, gave an outline of the Provincial W.M.S. meeting. Other reports given during the day included finance, by Mrs. A. A. McIntyre, Peterborough; and treasury, by Mrs. J. Storie, Campbellford. Mrs. F. M. Galbraith, of Bowmanville, read the minutes of the previous executive and annual meetings.

Greetings were brought from the Anglican and United churches in Millbrook, and congratulations were extended to the Millbrook Auxiliary, on their fiftieth anniversary. The history of the group was given by Mrs. J. Thompson, and the presentation of bouquets of flowers was made to four charter members and a life membership certificate was given to another member.

Mrs. S. E. Eakins, Millbrook, took the morning devotional period, and Rev. William Patterson, of Millbrook, conducted the service of song and prayer which opened the afternoon session. Mrs. James Dutton of Peterborough offered the dedicatory prayer and Mrs. Harold Tate of Millbrook, president, offered a prayer for those in the armed forces. Mrs. Moynan led in the closing prayer.

Mrs. Tate, in her closing message, said that "what we have and what we are, we owe to the past. But, what we give, we owe the future, and our gifts must not be only of our substance, but of service, and of ourselves." Mrs. H. W. Morgan, Peterborough, moved the vote of thanks to the women of Millbrook for their hospitality to the soloist, the organist, the guest speaker, and all who had helped in any way.

Dinner was served to the delegates at noon by members of the Millbrook Auxiliary, and refreshments were served at the conclusion of the afternoon session, from a table beautifully decorated with lighted candles and flowers, and centred with a birthday cake.

## Cobourg Girl Is Promoted In Halifax Unit

KINGSTON, June 22. — Capt. Dorothy Adcock, of Cobourg, district recruiting officer (C.W.A.C.), M.D. 3, has been appointed second-in-command of No. 17 Administrative Unit, C.W.A.C., Halifax, Nova Scotia. Lieut. M. Lundon, daughter of Col. A. E. Lundon, V.D., district medical officer for M.D. 2, is presently acting as C.W.A.C. district recruiting officer.

A graduate of the Montreal High School for Girls, Capt. Adcock enlisted in November, 1941. She qualified as a second-lieutenant in June, 1942, and was posted as a platoon commander of No. 7 Company, C.W.A.C., Barriefield. Capt. Adcock was appointed district recruiting officer for M.D. 3 in June, 1943.

An outstanding downhill skier, Capt. Adcock has competed in several meets both in Canada and the United States.

## Mrs. F. D. Kerr Hostess For I.O.D.E. Tea

Mrs. F. D. Kerr, Rubidge street, opened her lovely home for a garden tea Wednesday afternoon, sponsored by the Otonabee Chapter, I.O.D.E. The spacious rooms were decorated with peonies, lavender, lemon lilies and other seasonal flowers, and were delightfully cool and refreshing. Receiving with Mrs. Kerr were Mrs. B. Jackson and Mrs. G. A. Borland. The wide grounds were also open to guests, and a great many wandered about the lawns, admiring the gardens.

The long tea table was centred with a huge bouquet of flowers and gracefully set with silver and crystal. Pouring tea during the afternoon were Mrs. F. L. Robinson, Mrs. J. A. Robinson, Mrs. B. W. Harvey and Mrs. D. E. Bell. Mrs. H. C. Sherwood extended the invitation to the tea-room. Assisting were Mrs. F. Mowry, Mrs. J. Baird, Mrs. F. Gray, Mrs. W. D. Clare and Mrs. B. MacLean.

Several diversions and interests were provided for the guests. Among these was bridge with Mrs. F. L. Robinson convening the tables played during the afternoon. Draws for prizes were made by Mrs. Robinson, Miss M. Rogers, Mrs. F. D. Kerr and M. B. Chenhall, with winners being Miss M. English, Mrs. Percy Hooper, Mrs. A. Whitehouse and Miss Ruth Robinson. Draws for a cake and a lamp were also open, with Mrs. J. Arthur Robinson in charge of the former, and Mrs. S. Pearson of the latter. Mrs. Pearson was the winner of the cake, but the draw for the lamp will not be made until September.

Fortune tellers were also in attendance and sought to read the future either by cards or cups. Mrs. J. J. Craig and Mrs. Isabella Hunt were Sibyls for the afternoon. Mrs. C. W. Nicholson sold tickets for the fortunes. A delightful bit of entertainment was enjoyed when Mrs. R. H. Bennett and Mrs. F. Board, accompanied at the piano by M. B. Chenhall, sang several duets.

General conveners for the tea were Mrs. W. A. Burrell and Mrs. D. J. Hall, assisted by several committees. Mrs. W. A. Davern was treasurer.

## Friendly Group Holds Picnic

The Friendly Group of St. Paul's Presbyterian Church marked the closing of the season with its annual picnic supper, at the home of Mr. and Mrs. George Simpson, Barnardo avenue, Wednesday afternoon. After a social afternoon, a delicious supper was served at long tables, decorated with flowers, set under the trees. Mrs. A. Jones and Mrs. W. S. Howson, social conveners, were in charge, and were assisted in serving by Miss M. Finnie, Mrs. W. McBride, Mrs. W. Easton, Mrs. D. A. MacIver, Mrs. J. A. Rosenburgh, and Mrs. Powers, president.

Special guests were Dr. J. D. Smart and Mrs. Smart and daughter Ann, Mrs. Walter McKee, and Miss M. Montgomery. Others present were: Mesdames R. H. Fortye, U. Bain, W. McBride, A. Enslie, W. Easton, J. A. Rosenburgh, A. Strong, C. M. King, J. Smith, D. A. MacIver, S. Brockley, A. Jones, F. Meiklejohn, T. Smith, E. Mahood, A. Rudd, W. Simpson, G. Simpson, A. Powers, A. A. MacIntyre, W. Howson, R. Ross, G. Coleman, Sr. and G. Coleman, Jr.; and Misses A. Little, M. Finnie, E. Allen, Easton and Beth Meiklejohn. Mrs. George Coleman, Jr., moved the vote of thanks to Mr. and Mrs. Simpson for the use of their home and their hospitality.

## V.O.N. Heads Congratulate Peterboro Order On Work

A splendid and gratifying report by Miss Mary Ferguson, who recently made a five-day supervisory visit to Peterborough, was read by the secretary, John A. Bradshaw, at the regular meeting of the Board of Directors of the Victorian Order of Nurses, Wednesday. The report, submitted by Miss Elizabeth Smellie, chief superintendent of the V.O.N., who visited Peterborough some time ago, reviewed the work accomplished in the first quarter of 1944, in comparison with that of the same period in 1943.

Miss Ferguson was well pleased with the Peterborough branch, and paid tribute to the untiring work of Miss Mary Ross and her staff, and to the interest of members of the Board in the welfare of the branch. Mention was made of the enlarging of the district to be served by the V.O.N., and the report stated that the staff of the Peterborough branch would be increased to four nurses. Arrangements will be completed for the employment of the fourth nurse in the near future.

The efforts of Alderman James Dutton, chairman, on behalf of the Order, also received special mention, and the publicity committee was given high praise for the sponsoring of a series of four 15-minute radio plays. The report stated: "These (plays) were exceptionally well received by the public, and were a splendid means of publicity according to the many favorable comments made. Mr. and Mrs. Robertson Davies, who were responsible for writing and directing the plays, are to be highly commended for their work and time so generously given, an all others who assisted in making the broadcasts a success."

**Diphtheria Menace**

A joint account of three conferences, with a review of discussions on two important and far-reaching dangers—a new type of diphtheria, and careless use of sulpha drugs—was given in the report of Miss Mary Ross, superintendent. Nurses from the Department of Public Health and the staff of the V.O.N., took part in these discussions.

The spread of a new and more virulent type of diphtheria which has lately been found in Canada, resulting in deaths in some cases in Halifax, was discussed as an item of vital importance. From observations, it was learned that this new type does not respond to the treatment of anti-toxin although toxoid does help to reduce the severity of the disease. Arising from this discussion, the report continued, was the increasing value of health education, and educational visits by the V.O.N. It was felt that the need for initial protection as well as step-up doses of toxoid for those who have not recently been protected, both children and adults, was ever-present, and that theV.O.N. nurse, in her daily visits, could do much to promote a nawareness to the danger.

In view of the recent news of deaths from the improper use of sulpha drugs a great deal of consideration was given to this problem, the report continued. Again the value of the visits made to homes by the Victorian Order nurse was stressed, since it was felt that she had an excellent opportunity to explain that the danger was not in the drugs themselves, but in the use of them. A great many doctors prescribe the use of theses drugs, and, when taken according to instructions, there is no danger.

It was pointed out that the danger lay in the fact that patients often took the drug unknown to the doctor. Explaining the reason for the fatalities from the use of sulpha drug, the report said that, through constant use, the body built up an immunity to the drug, and, when, in an emergency the drug was administered, the body could not absorb any more. Another case which might occur was a change of doctors, and the second doctor might not know that previous sulpha treatment had been administered.

**Make 558 Visits**

A total of 558 visits in May was reported, with medical and surgical cases forming the greater part of the bedside nursing work. Four hundred and fifty-nine cases have been admitted to date during 1944, and 2,555 visits have been made in the same period, showing a substantial increase over the figures for 1943. Four night calls, three of them home confinement cases, were answered, and six new families in the Armed Forces were served with 50 visits. Four cases were referred to the V.O.N. by the Department of Health, and 10 to the Department by the V.O.N.

Miss H. McGeary read the report, in the absence of Miss Mary Ross, who is at present on holidays. Miss McGeary also displayed a newly completed basket, somewhat like an incubator, for prematurely born infants. The basket is large, well-made, and equipped with electrical heating equipment, and special pockets which can be packed with hot water bottles. It is for use in rushing babies to hospital or for incubator cases in the home. All work on the incubator was voluntary, and the basket was especially made for the V.O.N.

The problem of extending V.O.N. service to surrounding districts was again discussed in some detail, and members expressed regret at the indifference of the groups which were approached by the special committee named at the May meeting. The decision of the Board at that time had been that the districts availing themselves of the service should contribute in some way, at least, to its maintenance. However, the sum offered was so small that it was greatly less than the nominal sum mentioned by the Board. Members felt that when the service extended by the V.O.N. was realized, the districts would be willing to contribute to the maintenance of the Order. Several plans were offered and discussed, but the matter was again left in the hands of the committee, to continue inquiries, since it was felt that the request for V.O.N. service could come from the people, through their council, and thus to the Board.

The $25 in war savings stamps which was won by the Peterborough branch at the recent countrywide competition, was turned into cash, and placed at the disposal of the nurses, to buy text books which they needed in their work.

In connection with the shortage of nurses, Miss McGeary said that the services of Miss Ruth Smith, a graduate nurse with several years' training, had been secured for the summer months, but that she was leaving at the end of August to take a university course, leaving the Order short-handed again.

This June meeting is the final meeting for the season, and the Board will not meet again until September, alderman James Dutton presided.

WED IN MONTREAL — Shown leaving the Temple Emanuel, Montreal, where they were wed are General Morris A. Cohen, famed soldier of fortune, from Chungking, China, and his bride, the former Judith Clark of Outremont, Que.

## JUST FOR WOMEN

By CONNIE NICHOLSON
(Society Editor of The Examiner)

BRIGHT AND BRIEF

Peterborough stores are definitely blossoming forth with new summer styles, versatile, sturdy, and smart. Jaunty jumper dresses with cute little frills placed at the shoulder or bareback pinafore dresses, cool and bright, are making a great hit with girls with an eye to vacation time, since they can be dressed up sufficiently for street wear, with blouses, toppers, scarves, jackets or the new button-on yolks. These wardrobe-, space- and money-saving suits are proving their worth in the long wear and adaptability, as well as catching the eye of many a male.

◆ ◆ ◆

BACON FOR BREAKFAST

Here's a tip about fixing bacon which will be useful to the housewife who often cooks bacon for breakfast, or to the man of the house, who prides himself on getting breakfast on Sunday morning. The secret, of course, is keeping an eye on each strip, so that edges are not allowed to curl, or some spots to remain uncooked. For best results, warm the frying pan, and lay the bacon on in strips. Cook over a low, even heat, turning to cook evenly, and draining off surplus fat as it accumulates.

◆ ◆ ◆

BRIDAL SUITS

Since the ban on long dress for bridesmaids is still in effect, a real problem has been presented to a great many girls, who want to look fussy and feminine for a friend's wedding, but can't indulge in a new gown, because of restrictions. Dainty and useful suits, and suit dresses in light crepe, with self frills, little tucks and pockets are just the thing, since they are wearable afterwards for many occasions. The colors are just as varied and pretty as the styles, ranging from pink, through light blue, violet, and lime green. With a small flowered or ribbon hat, and a dainty bouquet, the outfit will be just as smart as a long dress.

◆ ◆ ◆

FOOT PROTECTION

Girls who go stockingless during the summer months for coolness and economy, should remember that foot care is also important. It is always wise to wear the handy foot protectors when going without stockings, since the sole of the foot should be protected.

Speaking of feet and their protection, it is natural to think of shoes and sandals, and the smart styles being shown nowadays don't need any encouragement to be right in the limelight. Bright, colorful sandals, in varying styles, are worn everywhere, and the sandal, made of woven leather or heavy cloth is becoming increasingly popular. These are only available in a neutral shade, but, since it goes well with any color, and does not soil as easily, the demand has not been decreased.

◆ ◆ ◆

SKIN CARE

Summer time is not the signal for any lessening in the care of the skin, since, on the contrary, some skins need even more care during hot weather than in the cold. A good rule, which applies to the average skin, is to wash the face thoroughly with a soap that agrees with the skin, and warm water, at bedtime. After patting dry, apply as much nourishing cream as the skin will absorb, massaging it in thoroughly with an upward movement and wiping off the excess cream.

In the morning, splash cold water vigorously on the face (incidentally a good waker-upper), pat dry, and apply powder base and make-up. For a quick daytime clean-up, remove dust and powder with cleansing cream, then apply the powder base and make-up before. Fresh make-up should never be applied over old, since it is hard on the skin, and a really "professional look" cannot be obtained.

◆ ◆ ◆

GIFT SUGGESTION

Need an idea for a prize for a bridge party, or a "different" gift for a kitchen shower for a girl friend? Here's something which not only helps a truly Canadian handicraft, but also makes an excellent gift. Buy an Indian shopping basket, and fill it with groceries, or small kitchen utensils. The bright, hand-woven basket will certanly make a hit with the recipient, and can be used long afterwards.

◆ ◆ ◆

COOKINGS TIPS

Chopped meat spoils very quickly and should be stored in the coldest part of the refrigerator. It is even better to chop the meat just before it is used.

Never cool boiled ham or any other meat in the broth in which it has been cooked. Drain the broth away as soon as the meat is done and cool and store separately.

**HONOR BEATRICE WEBB**

LONDON — (CP) — The National Council of Labor has launched a $225,000 fund to set up a memorial to Beatrice Webb, who was one of Britain's leading social workers. The fund will be used for advancing education on the history and problems of government and social policy by research, scholarships and other means.


New Cream Deodorant
Safely helps
Stop Perspiration

1. Does not rot dresses or men's shirts. Does not irritate skin.
2. No waiting to dry. Can be used right after shaving.
3. Prevents under-arm odor, helps stop perspiration safely.
4. A pure, white, antiseptic, stainless vanishing cream.
5. Awarded Approval Seal of American Institute of Laundering—harmless to fabric. Use Arrid regularly.

Arrid is the largest selling deodorant
39¢
Also 15¢ and 59¢ jars
Guaranteed by Good Housekeeping
ARRID

In the front rank of fashion are these AGNEW-SURPASS created
WHITES
FOR COMFORT AND SMARTNESS
A White crushed grain open toe pump . . . faille bow.
Clean cut tailored styles for the Summer months . . . All-white or with contrasts of tan . . . A generous selection awaits you at all Agnew-Surpass Shoe Stores in Kid, Calf, Crushed Grain and Novel Fabrics.
B White Kid Pump, cuban heel . . . open toe, rosebud bow.
C White Spectator Pump, tan tip and facing . . . all over perforations.
ASSURED FITTING Sizes to 9 WIDTHS AA-C
$3.95 AND $5.00
AGNEW-SURPASS SHOE STORES LIMITED
Canada's Largest Shoe Retailers
85 STORES IN CANADA

SAM'S CUT-RATE
CLEARANCE!
MEN'S WHITE WITH BROWN AND WHITE SHOES 2.98 PAIR
We are clearing our entire stock of white and brown with white shoes, regardless of cost. All one low price. Do not miss this opportunity.
LADIES' WHITE WITH TAN PUMPS 2.98
Sizes 4 to 7½. They are really smart and dressy to go with your summer wardrobe. Wonderful value, at
EXTRA SPECIAL MEN'S NAVY BLUE WORK SHIRTS 77¢
A dandy general service shirt which will stand plenty of hard wear. Coat style, breast pocket. Double seams. Sizes 14½ to 17.
MEN'S TERRY CLOTH ANKLETS (Thirds) Large assortment of colors. Sizes 10½-11½. Special 29¢
INFANTS' WASH SUITS 39¢ to 89¢
We have a good assortment of wash suits for the little fellow. Navy blue, blue chambray and colored broadcloth suits. Sizes 2 to 6. Priced from
BOYS' STRIPED Polo Sweaters 45¢
Short sleeve, round neck. Cool and comfortable for the holiday season. Buy several at this low price.
171 SIMCOE ST. OPP. KING'S HOTEL

AMAZING NEW TANGEE Petal-Finish FACE POWDER
Gives that Final Touch of Glamor!
1. Creates a Soft, radiant "Petal-Finish."
2. Once on, it Stays and Stays and Stays!
3. Four Flattering Shades.
4. Perfect for All complexions—Blondes, Brunettes, Redheads.
49¢
Elliott's REXALL DRUG STORE
399 George Street. Phone 2549

WHY IS YOUR SHIRT SO MUCH WHITER THAN MINE?
IT'S RIN-SO WHITE
WIVES! "Change to Rinso" ...and Whistle While You Wash
YOU'LL NEVER BE SATISFIED WITH ANYTHING ELSE ONCE YOU SEE RINSO-WHITENESS
• Just try Rinso in tub or washer—and see the difference! See how Rinso floats away dirt without hard rubbing or boiling. See how quickly it gets clothes the whitest white in your machine. You, too, will want to whistle when you see how much whiter clothes come. Rinso is safe for your washable colors. Marvelous for dishes; so easy on hands.
A LEVER PRODUCT
Rinso
RINSO GIVES THE WHITEST WASH

CITY SLICKER ROOFTOP—Several scores of the smart girls who were the graduation class of Tobe Coburn fashion school this Spring, chose this frock as the best shown in the school fashion show. It deserves a second look from the rest of us, therefore, as who should have a better notion of what smart young things really like than girls whose life work such opinions are to be? The choice here is sound beyond the prettiness of the frock, for the model is not perishable, will not go out of style soon, if ever, and is equally fashionable in a city or country setting.—*By Prunella Wood.*

# Special Dishes Planned For the Summer Season

**By MARY MOORE**

Some "specials" keep pushing themselves to the front of my desk and have won the weekly debate entitled "What Shall I write about?"

Sometimes I think I know how to make a perfect Potato Salad; and then my ego is punctured by one that hasn't enough salt or mayonnaise or grated onion or crispness. Those four points are all of major importance in a potato salad; try making one without enough of one of them. It will be a soggy flop.

**Emem's Perfect Potato Salad To Serve Six**

Three cups ½" potato cubes from slightly undercooked potatoes which have been boiled in their jackets in very salty water (1 tablespoon salt to 1 pint water to boil 4 medium potatoes in jackets is not too much); 1 teaspoon onion juice or grated onion or 2 tablespoons chopped chives, ⅛ teaspoon pepper, ¾ cup genuine mayonnaise (not boiled dressing), 1 cup crisp ingredients: celery, or radishes, or cucumber or hearts of lettuce or dill pickle—use all of one of these or a mixture of any of them (I prefer a mixture). Mix these together and taste for salt—you may need as much as a teaspoon.

Serve on plenty of well-cupped lettuce leaves and garnish with radish roses, wedges of tomato, and slices of hard-cooked egg and a sprinkling of paprika.

There is a hotel in Pennsylvania that features potato salad with hot sausages or Frankfurters. Try baked sausage or weiners with this one of mine and you'll have something to remember me by.

**Strawberry Pie a la Emem**

I know I'm a weak woman but you'll have to put up with me. I print this recipe every year with little variations sometimes, but the end result is the same—pie at the peak of perfection; luscious strawberries in a sweet clear syrup, topped with cream or ice cream or Devonshire cream (how I go on), and bottomed by your flakiest pie crust.

One quart fresh strawberries, 1 cup sugar, 1¼ cups hot water (this would be strawberry juice if berries were normally priced), 4 tablespoons cornstarch, ⅛ teaspoon salt, 1 tablespoon lemon juice, few drops red food coloring are nice, 1 baked pie shell, top cream from Jersey milk for whipping.

Wash berries, hull them and drain and cut very large ones in halves. Sprinkle ¼ cup of the sugar over the berries, but do not mix or they will crush. Place remaining ¾ cup sugar in saucepan with the cornstarch, mix and add hot or boiling water stirring. Cook over low heat until thick, then cook over double boiler 20 minutes. Add salt, lemon juice and red coloring if desired to make bright red shade. Put berries in baked pie shell, pour hot mixture over, being sure some of it covers all the berries, then cool. Garnish with rosettes of whipped cream in border around edge.

**Chef's Pullman Souffle**

This is not the sensation that the above two dishes are, but it's a pip of a concoction for those who want to save leftover porridge. Scald 2½ cups milk with ½ cup leftover cereal and 1 teaspoon salt, beating to break up all lumps, and cook 10 minutes. Remove from heat and add 1 cup grated old cheese, 3 tablespoons butter or bacon fat, and 3 egg yolks. Beat well, fold in 3 stiffly beaten egg whites, bake in buttered casserole or ramekins for 25 minutes at 400 deg. Fahr.


**Superfluous Hair**
**On Face and Moles**
Completely, Permanently and Painlessly Removed by Electrolysis. Eyebrows permanently arched. For appointments, Phone 6423 or write
MRS. MARIE MURDUFF
409 Wolfe St.


# Of Interest to Women

## THE TEA HOUR GOSSIP . . . .

Berries and cherries here they come. Fresh fruits which are available from now until late fall will make our meals more interesting more healthful, more inviting than at any other season of the year. Today we will have some recipes in which we can use the fresh fruits as they come in season.

**Cream Pie With Strawberries**

Make a rich pie paste and bake. For the cream filling use following recipe: 3 cups of milk grated rind of ¼ lemon, ¾ cup granulated sugar, ⅓ cup flour, ¼ teaspoon salt, 2 eggs, 1 teaspoon vanilla, 1 tablespoon butter. Put milk and lemon rind in the top of a double boiler, place over boiling water and heat until milk reaches scalding point. Strain, mix sugar, flour and salt, then gradually stir in scalded milk, return to top of double boiler and cook, stirring constantly until smoothly thickened, continue to cook covered, with occasional stirring until no raw flavor remains. Beat eggs slightly, slowly stir in hot mixture, return to double boiler and cook, stirring constantly for one minute, add vanilla and butter. Turn into baked and cool pie shell and chill. For serving cut pie in six or eight sections and arrange on a large round dish, separating sections, mound sweetened strawberries in the centre, and between sections. Other fruits such as raspberries cherries, or peaches may be used in place of strawberries.

**Berry Sherbert**

1 cup granulated sugar, 2 cups boiling water, 1 cup crushed, fully ripened strawberries, — cup lemon juice, 1 egg white. Cook sugar and water together 10 minutes. Cool. Add thoroughly crushed berries and lemon juice. Turn into freezing tray of mechanical refrigerator which has been turned to "very cold," and freeze until a mushy consistency. Beat egg white until stiff but not dry, scrape berry ice from freezing tray, and using a folding motion, combine the two. Return to the freezing tray, and continue to freeze until firm, stirring after the first half hour.

**Prune Biscuits**

1 cup sifted flour, 4 teaspoons baking powder, ½ teaspoon salt, 1 cup whole wheat flour, grated rind of 1 lemon, 4 tablespoons shortening, 2/3 cup milk, 8 to 12 chopped stewed prunes, ¼ cup brown sugar. Sift together, flour, baking powder and salt, add whole wheat flour and lemon rind. Cut in shortening until mixed, add milk to make soft dough. Roll out about ⅛ inch thick spread with chopped prunes, sprinkle with brown sugar. Roll as for jelly roll, cut in 1 inch pieces, stand on end in well greased pans. Bake in a moderate oven for about 30 minutes.

## Fashions

Go everywhere in easy-to-make Pattern 9196. Two costumes in one! Simple sundress, cool for busy hours at home; add jacket for street wear.

Pattern 9196 comes in sizes: 12, 14, 16, 18, 20; 30, 32, 34, 36, 48, 40, 42, 44. Size 16, sundress, 2⅜ yds 35-in.; jacket, 1½ yds.

Pattern Number ....................

Size ....................

My Name ....................

....................

Address ....................

I enclosed 20c for postage

## DOROTHY DIX . . . . .

**GIRLS MUST HAVE PURPOSE**
**Day of Incompetent Woman Past; Real Aim In Life Alone Will Bring Success**

GIRLS, have you a date with life? Most of you have not. Not one out of a hundred of you has any set purpose in life. Beyond a vague, romantic dream that some day you will have a swell wedding and that you will make a lovely bride in white satin and orange blossoms, and live in a state of ecstatic bliss ever after, you have taken no thought of the future.

If you were going to have a date with Tom, or and Harry, you would spend a lot of time and energy in getting ready for it. You would put a fresh wave in your hair and manicure your nails. You would press out your dress so it would look spick and span. You would think up some subject in which the boy was interested to talk about and you would scheme how you could inveigle him into taking you to some swanky place to dance, or to a popular movie.

But when it comes to making a date with life, you don't even give it a moment's consideration. You leave everything to chance. You don't bother to plan out what you are going to do in the world. You don't even know what you want to do. If you teen-agers had a theme song, it would be: "Where do we go from here?" And the answer would be: "We haven't the slightest idea."

**Girls Drift Haphazardly Into Jobs**

It is because girls so seldom have an objective in life to which they are straining to attain that so many of them are failures. Most of them don't even choose their occupation when they have to go to work. They drift haphazardly into the first job that comes handy, without taking the trouble to find out if they have any talent for it, or if it is something that they will be interested in doing. Still less do they think it necessary to prepare themselves for it, because they do not expect to do it long. Only until they marry.

Undoubtedly every girl in the world hopes to get married, and none of them is so dumb that she does not know that her own happiness and that of her husband and the children she brings into the world depends upon her making a success of her marriage, but she has formulated no plans for doing this. She is leaving it all to Lady Luck. She marries without knowing how to cook, or to run a budget, or how to get along with her husband or to bring up children, and her marriage ends in failure.

What I am trying to tell you, girls, is that the day of the incompetent woman, who got away with murder just because she was a woman, is over. And this goes for everything from a career to marriage. In the world that you will have to live in you can't just be drifters. You have got to be women with a purpose, who know where you are going, and which road to take, and all the short cuts to success. Many of you will not be able to marry. Many of you who do marry will have husbands who will have to be helped to support the family. Get ready for it. Plan for it.

Have your blue print for your campaign ready.

Make a date with life. And keep it.

(Released by the Bell Syndicate.)

## THE STARS SAY . . . . .

**By GENEVIEVE KEMBLE**

**For Friday, June 23**

WHILE THERE is sign of great excitement and activity, possibly in a determined effort to take advantage of a suddenly presented opportunity, yet there may be need for precaution in forcing issues on long range objectives. There is need for prudence, precaution and a keen analysis of current events rather than an erratic or impulsive grasp of situations governed by emotions rather than reason and common sense. There may be undercurrents of idealism and confusion rather than reality to be reckoned with, so keep activities to safe and sane platform and policies.

**If It Is Your Birthday**

Those whose birthday it is may enjoy a lively and exciting year, in which a sudden or unusual opportunity may arise, and while this may be grasped or developed with speed and keen acumen, yet there may be dangers of overshooting the mark or being carried away by idealism or erratic impulses rather than safe and sane policies and tactics. There may be subtle dangers or intrigues to be manipulated to advantage by wise consideration of hidden factors. Shun strife or wrangling, especially with feminine relations, although there may be promise of much personal or romantic happiness.

A child born on this day should have much intuition and ingenuity, with talents to attain unusual success in alluring fields. Perhaps it may be in the arts, science, drama, music or poetry. It should be industrious and ambitious in its chosen career.

GIBSON GIRL CHARM—The old-fashioned, nostalgic charm of the skirt and blouse appears in almost every type of costume, whether for casual or for dress wear or for evening wear. This Gibson Girl influence turns out a charming summer evening costume, with full length skirt of checkered surah, and a white crepe blouse, the two linked by a corsage at the waist.—*By Alice Alden.*

## ENQUIRY COLUMN

**By MARY MOORE**

QUESTION: I hope you will pardon a quick note—I want a chicken salad jellied for a week from next Sunday night and would be glad if you can get it in next week's cookery column—just chicken and maybe peas in a clear chicken broth jelly— and maybe a suggestion for garnishes from you. Thanks for the past help.

LAURA B.

ANSWER: I think this will be in time.

**Jellied Chicken Salad (Enough for 6)**

Three cups diced cooked chicken 1½ cups chicken broth, 1 tablespoon gelatin, ¼ cup water, 1 teaspoon lemon juice, ¼ teaspoon onion salt or 1 teaspoon onion juice, ½ to 1 cup peas, fresh cooked or canned drained mayonnaise. Heat well-seasoned chicken broth; add the gelatin which has been soaked in the cold water, the chicken, lemon juice, onion salt, and peas. Pour into moulds which have been oiled and place in refrigerator to chill and set. Serve on cupped lettuce leaves, or shredded lettuce and pass mayonnaise. Pickled peaches or pears or a small bunch of white grapes make a nice garnish. If the salad is to be a main supper course it is nice to add half a hard-cooked egg and a piece of apple jelly in an attractive shape.

QUESTION: I have promised myself and family we would have some pickled beets this year, and they are beginning to come in nice now and I want your beet recipe for making them—not too sour though.

Min. McF.

ANSWER:

**Pickled Beets**

Select Beets of Uniform size, cut off tops, but allow at least 1 inch of the stems to remain so that beets will not lose color or sweetness. Wash and cook until tender in enough water to cover. Young beets need about ½ hour—older and larger beets longer. When tender plunge into cold water, remove the skins and when cool, slice or cut in dice or leave whole. Pack into sterile jars, to each pint add ½ teaspoon salt, and fill with boiling hot mixture of vinegar, water and sugar, in proportions of 4 cups vinegar, 4 cups water and 3 cups sugar. Stick cinnamon and whole cloves may be added to this pickling syrup to add spiciness to the flavor if desired.

QUESTION: I like cooking so much I can't keep quiet so am sending you my peanut butter salad dressing which I concocted because it is so hard to buy salad oil.

**Peanut Butter Dressing (Contributed By Barbara Wood)**

One teaspoon salt, 1 teaspoon dry mustard, dash of cayenne, 2 tablespoons flour, 2 egg yolks or 1 whole egg, 2 tablespoons sugar, 1 cup milk, 2 tablespoons peanut butter, ¼ cup lemon juice. Combine dry ingredients. Add egg yolks, mix well and add milk. Cook over boiling water or slow heat until thickened. Stir in peanut butter—add lemon juice slowly. Chill. Keep covered in refrigerator. Delicious with all lettuce, cabbage and green salads—I think it's nice with fresh pear salad too.

B. W.

ANSWER: I think this will find a need many of us felt—all we have to do now is persuade our grocers to save us the peanut butter—when they get two or three jars.

## Needlecraft Pattern

**COLONIAL SPREAD**

Don't have a drab-looking bed. Rejuvenate that old spread—make a new one—embroidered with this colorful flower collection.

Simplest stitchery for leisure hours. Pattern 895 has transfer pattern of 18 motifs 4½ x 6¾ to 1½ x 2⅛ inches; stitches.

Pattern Number ....................

Size ....................

My Name ....................

....................

Address ....................

I enclosed 20c for postage

**ATTACK EXPENSIVE**

It is estimated that the big attack on Leipzig during February, 1944, in which 18 R.C.A.F. bombers were lost, cost Canada more than $6,000,000.


Creme DEA
FOR THE HEALTH AND BEAUTY OF YOUR SKIN
49 cents a jar
NOW AVAILABLE AT
ELLIOTT'S DRUG STORE
GEORGE STREET



**Chapped lips relieved!**
**Prevent Painful Roughness**
Rough, chapped lips are painfully sore and unsightly—the cracked surfaces easily infected by dangerous germs. Get relief the quick, sure way with Lypsyl! Its wonderful emollient action instantly soothes the wounded membranes and seals them against germs and impurities. The first application gives wonderful relief—lips quickly regain normal smoothness. Get Lypsyl at your store today. Use it regularly to soothe and protect your lips. Sold everywhere in handy stick form.
**LYPSYL** Natural Red or Invisible White for Men and Women



**Specials**
for
Friday and Saturday

**GREY WOOL BLANKETS**
Extra special value. Pair ..... 12.95

**RED ALL WOOL BLANKETS**
Double bed size. Each ..... 7.98

**SEERSUCKER SWIM AND PLAYSUITS**
SIZES 16 TO 44
Reg. 1.98. Week-end Special. Each ..... 1.75
Reg. 2.98. Week-end Special. Each ..... 2.50

**ODD SIZES SLACKS and OVERALLS**
(REDUCED PRICES TO CLEAR)

**CHILDREN'S DRESSES SUN SUITS, OVERALLS**
(REDUCED FOR WEEK-END SPECIAL)

**SPECIAL! WHITE FLANNELETTE, 36"**
Friday and Saturday only. Yard ..... 22c

**LINEN & COTTON TOWELLING**
18". Friday and Saturday ..... Yard 29c

**Dickson's DRY GOODS**
CECIL WASSON, Manager
395 GEORGE STREET — PHONE 4101



**PATTENICK'S**
**ANNUAL JUNE SALE!**
A timely sale of summer merchandise at prices that defy comparison. Check the values below and be sure to visit Pattenick's this week-end. You'll save money on every item.
**Sale Opens Friday Morning**

CHILDREN'S ANKLE **SOX** — In a wide variety of colors and patterns. Elastic top. Special .. 14c

LESS THAN HALF PRICE VOILE and COTTON **DRESSES** — A good selection of cool summery dresses. Regularly priced to 2.49. Week-end value 99c

LADIES' COTTON **SLIPS** — Pink and white with adjustable shoulder straps. Sizes, small, medium and large. Week-end price, each ....... 35c

LADIES' TWO-PIECE **COTTON SUITS** — Smartly styled for summer wear. Wide variety of styles and colors. Reg. price 3.98, for ...... 2.98

LADIES' FULL FASHIONED **HOSIERY** — Sizes 8½ to 10½. Irregulars. Week-end price ............ 89c

**SUMMER DRESSES** You'll love to wear these for every day wear ..... 2.95

**SEERSUCKER SUITS** Reduced to 3.95 & 4.95

EXTRA SPECIAL! **HANDBAGS** — Finest quality Handbags. Smart styles. Included in this assortment are handmade straws, made in Haiti. Regular up to 4.98 ..... AT ½ PRICE 2.49

CHILDREN'S **DRESSES** — A large variety of dresses for the kiddies. All sizes ............... 69c to 1.98

LADIES' SUMMER & FALL **HATS** — Our entire selection of smart Hats including all the latest styles in straws and felts. Regularly up to 3.50. Slashed in price for this weke-end only to ....... 78c

BOYS' STRIPED **JERSEYS** — A popular garment with short sleeves. Specially reduced this week-end to ............ 45c

BOYS' SWIMMING **TRUNKS** — In a number of popular shades. Priced especially for this week-end ........ 1.00 and 1.49

**DIRNDL SKIRTS** — The popular dirndl skirt in bright and fascinating colors. Week-end value .... 1.98

MEN'S BROADCLOTH **PYJAMAS** — This is a very special bargain. A wide patterns. Reg. price pateirns. Reg. price 1.98, for ½ price ... 99c

BOYS' KHAKI SHORT PANTS — Elastic tops. Swell for the active boy. Sizes 24 to 32. Reduced to ............ 59c

MEN'S SATIN WINDBREAKERS — Swell for sport or dress wear. Several shades. Sizes 36 to 44 .............. 3.95

NEW SHIPMENT OF MEN'S **Sport Shirts - 1.49** — Sanforized short sleeves. Fancy double stitch. Ideal for summer. Sizes small, medium, large.

MEN'S WHITE ANKLETS — Elastic top. Ideal for summer wear ............................ 49c

MEN'S SATIN BATHING TRUNKS — Dressy for beach. Ideal for swimming. Sizes 30 to 42 ........................ 1.98

**PATTENICK'S**
368 GEORGE STREET

# The Examiner

## CLASSIFIED ADVERTISING RATES

Cash with order, 1½c per word per insertion; 35c minimum for first insertion; 45c minimum with box number.

If paid within five days, 2c per word per insertion.

After five days, 2½c per word per insertion.

Refunds must be claimed within thirty days.

The names and addresses of boxholders are confidential and cannot be given under any circumstances.

THE PETERBOROUGH EXAMINER reserves the right to classify edit or reject any classified advertising copy. Read your ad at the first insertion. The Examiner will not be responsible for more than one incorrect insertion. Copy accepted up to 1 p.m. each day for insertion the same day except Saturdays when copy must reach the Examiner before 10 a.m.

| | |
|---|---|
| Birth Notice | 75c |
| Card of Thanks | 75c |
| Engagement Notice | 75c |
| Marriage Notice | 75c |
| Death Notice | 75c |
| In Memoriam | 75c |

The above charge is for 50 words—over 50 words 2c per word is charged. Coming Events — First insertion 20 words or less minimum charge 50c. Subsequent consecutive insertions 40c per insertion. Over 20 words, 2c per extra word per insertion.

TELEPHONE 4641.

## Births Marriages Deaths
In Memoriam
Cards of Thanks

**BIRTH**

MADILL—At Memorial Hospital, Wingham, Ont., on Tuesday, June 20, 1944, to Mr. and Mrs. Frank Madill, (nee Mabel Mullen) a son.

DEVLIN—Mr. and Mrs. Joseph Devlin (nee Mary Perdue) are happy to announce the birth of their daughter at St. Joseph's Hospital on Tuesday, June 20 1944 a sister for Jim.

FERGUSON—At Nicholls Hospital on June 16, 1944, Mr. and Mrs. H. Ferguson, a daughter, Patricia Ann.

**CARD OF THANKS**

Mrs. Moses Ruth extends her sincere thanks to all kind friends and neighbours for many acts of kindness and expressions of sympathy and beautiful floral tributes during her recent sad bereavement.

## FLORISTS

TURNBULL'S FLOWERS LIMITED 541 George Phone 7583—Nights 3257

## COMING EVENTS

First insertion, 20 words or less minimum charge 50c. Subsequent consecutive insertions, 40c per insertion. All over 20 words, 2c per extra word per insertion.

DANCE AT RYE'S PAVILION Thursday, June 22, Graydon Sheldon Orchestra. Modern and Old Time Dancing. Admission Ladies 35c, Gents, 50c. Tune in CHEX. 9.00 to 9.30.

HEAR E. B. JOLLIFFE M.P.P., C.C.F. Provincial Leader, answer Examiner Editorial of June 13, at Legion Hall, Tuesday, June 27, 8.15 p.m. "The Truth About Saskatchewan."

DECORATION DAY, SUNDAY, June 25th, Little Lake Cemetery. As has been the custom for the past two years, cars will be allowed in the cemetery on the roads marked, Saturday, June 24th only, from 9 a.m. to 9 p.m.

ST. JOHN'S SUNDAY SCHOOL picnic Saturday, June 24 at the Scout Grounds. Leaving Victoria Park at 1.30 p.m.

MURRAY ST. BAPTIST CHURCH Sunday School Picnic will be held Friday, June 23 at Nicholls Oval from 4.30 p.m.

DECORATION SERVICE SANDY Lake Cemetery Sunday, July 2nd. 2 p.m. Annual meeting Saturday, June 24 at 8.30 p.m. in Lakehurst Community Hall. J. G. Elliott, Secretary.

## PERSONALS

NOTICE — ANY PERSON HAVING Harness for Repairs left at 332 Water Street after June 30th, will kindly call for it at No. 6 Monaghan Road, R. R. 5, Peterborough.—J. H. Glass.

HUMAN HAIR BOUGHT, TEN INCHES up. Highest prices paid. No Combings. Zauder, 115 West 47th, New York.

SPIRELLA REPRESENTATIVE — 3011, 5362, 5151.

CORNS AND CALLOUSES MEAN misery—"LLOYD'S CORN AND CALLOUS SALVE" means instant relief 50c at Bogue's, Lynch's Finn's and Tamblyn's Drug Stores

FULLER BRUSH PRODUCTS J Wright, 580 Bolivar. Telephone 6802.

AVON REPRESENTATIVE 548 Bethune. Telephone 3194.

RAWLEIGH'S PRODUCTS. 360 SIMCOE Telephone 3055.

FULLER BRUSH REPRESENTATIVE. Telephone 9778

FULLER SALESMAN F. DAWE, 451 Water. Telephone 4789.

### Custom Tailoring

DOES YOUR COAT OR SUIT NEED Altering? Have it done now. Tony Pepe, Greene Building. Dial 4295.

### Piano Tuning

WILLIAM POTTER, PIANO TUNING and Repairing (formerly Heintzman) Dial 9469.

PIANO TUNING AND REPAIRING — Fred Walker, Heintzman & Company, Toronto. Mail orders to CHEX or Telephone 9496.

### In Memoriam Verses

A booklet from which In Memoriam verses may be selected is available at the Advertising counter of The Examiner. Telephone Classified Dept. 4641.

## PERSONALS

### 3a Hairdressers 3a

SPECIALS — $8.50 VAPOR PERMANent for $7.00, $7.00 Machineless Permanent for $4.00. Includes Shampoo, Hairstyle Cut and scientific testing. Telephone 5311. Paris Beauty Salon.

EXTRA SPECIAL OIL WAVE, $6.50 FOR $5.00. Rosanne Beauty Salon, Kresge Building. Dial 6837.

MARY MARINO SUGGESTS FOR FINE Dry, Hard-to-curl Hair, one of her better Oil Waves at $7.50. Other Oil Waves from $3.50 up. Dial 8663.

SPECIALS — END PERMANENTS $1.00 up. Oil Permanents $2.50 up. Downer's. Dial 6874.

## FOR SALE

### 4 Miscellaneous 4

BEAUTIFUL SPRING-FILLED

**Chesterfield Suites**

In various coverings and colors. Priced to suit you.

EXCLUSIVE DEALERS

**Beach - Clare - Empire**

STOVES and HEATERS

Repairs for all makes of stoves

EVERYTHING FOR THE HOME AT

**HUFFMAN FURNITURE CO.**

274 George St. Phone 7556

STEWART-WARNER RADIO, 8-TUBE, good condition. 618 Chamberlain. Telephone 9017.

WALNUT STEEL BED, COMPLETE 83 London.

RE-CONDITIONED LAWN MOWERS—Guaranteed one year. Charlton Brothers, Lawn Mower Service, Wolfe at Rubidge Streets. Telephone 6884.

JACKET HEATER, USED FOR THREE months. 25 George Street.

BOYS' COTTON BATHING SUITS Sizes 2, 4 and 6 - 29c
BOYS' WOOL BATHING TRUNKS Sizes 2, 4 and 6 - 75c
GIRLS' SEERSUCKER SUN SUITS 2, 4 and 6 - $1.25
BOYS' JERSEY SUITS Plain and Stripe 2, 4 and 6 49c and 69c
BOYS' COTTON SUITS Sizes 1, 2 and 3 85c and 95c
BOYS' BROADCLOTH SUITS Sizes 3-6 — $1.49
CHILDREN'S DAINTY VOILE DRESSES Smocked Sizes 1, 2 and 3 $2.98
CHILDREN'S WHITE RAINPROOF CAPES $2.98
CHILDREN'S WOODEN SWINGS $2.50

**W. PHILLIPS**
174 HUNTER STREET WEST
Phone 6682 (Opp. Bell Telephone)

APARTMENT SIZE PIANO, IN GOOD condition. Sacrifice. Parks' Studio, 208 Charlotte Street.

HEAVY PRESSURE STORAGE TANK, 100 Gallons, new. Will accept reasonable offer. Telephone 3619 or 7844.

DONEGAL TWEED COAT, SIZE 16, $7.00. Telephone 5265, or 239 George Street, corner of Sherbrooke.

TABLE AND 4 CHAIRS, DOUBLE BED and Mattress, 2 Cream Cans and Dash Churn. Dial 9802.

**SLABWOOD**

LIMITED AMOUNT. CUT 12" LENGTH

**Peterborough Lumber Co., Ltd.**

$5.75 PER HALF CORD
Phone 4655

GENTLEMAN'S BICYCLE THAT CAN be Repaired. William Brick, Ennismore.

WHITE STORM PORCH, HALF GLASS. 91 London.

**THOUSANDS OF GOOD FILES**
All Shapes and Sizes
10c Each.

**H. ALBERT & CO.**
Iron and Metal Dealers
343-7 Bethune Street.
(Near Charlotte Street)
TELEPHONE 9655, PETERBOROUGH

SEWING MACHINE (WHITE), GOOD condition. 262 Wolfe.

BABY CARIAGE (CREAM), IN GOOD condition. Telephone 8432.

PIANO AND BENCH, GOOD CONDITION. Telephone 5238.

MINNOWS, DEW WORMS. 172 ADEline Street.

STARK ANALYZER TUBE CHECKER. Apply Brown's Radio.

CABIN TRAILER, EQUIPPED WITH 3 Bunks, Ice-box, Work Table. 4432.

DRESSER. 178 AYLMER.

LADIES!

**Cool Washable Dresses**

IN EVERY SIZE

A GOOD SELECTION AT

**BLACK'S**

George at King
Telephone 6812

BUFFET, CHINA CABINET, DEAL 6902.

## FOR SALE

### 4 Miscellaneous 4

**ROGOW'S LADIES' WEAR**

THIS MORNING WE RECEIVED

**Another Shipment OF Jersey and Silk Dresses**

Printed or plain, in one or two-pieces—also in several other materials. Sizes 11-19 and 12-18.

Also

A GOOD SHIPMENT OF 2-PIECE

**Cotton Dresses**

In half sizes, 18½-22½.

ALL

**Prices Reduced FOR Tomorrow and Saturday**

**ROGOW'S LADIES' WEAR**

440½ George St. Peterboro
Telephone 8462

LAWN MOWERS, NEW CONDITION; Gas Stoves, Electric Irons, Gas Plates, Stoves, Heaters. Peterborough Used Furniture Market, 382 Water Street.

DOUBLE BRASS BED, BOX SPRING, Mattress, Upholstered Corner Seat, 3 Walnut Chairs, Gas Oven, Awning Rod. 4961.

**PETERBORO METAL CO.**
Catalogues on Request.
Simonds Saws
Beatty Pumps
Fiberglas Insulation Products
Atlas Asbestos Products
Asbestos Roofing and Siding
Asbestos Pipe Coverings, etc.
Plumbing and Heating Material.
256 Simcoe St. Telephone 5769

36" WOOD LATHE. G. FOSTER, 2 Leahy's Lane.

MASTERFORM TRUSSES — FIT ALL types of Ruptures. Sold only by Miller's Drug Store, corner of Charlotte and Downie. Dial 8734.

### Shrubs, Plants and Flowers

CUT PEONIES FOR SALE, REASONable. 351 McGill Street.

### 4b Boats 4b

GOOD FAMILY PUNT AND RAFT, good condition, cheap. 659 Water, between 5 and 8 Evenings.

### 5 Dogs, Cats, Birds, Etc. 5

COCKER SPANIEL PUPPIES (MALE and Female). 129 James. Telephone 4412.

COCKER SPANIEL PUPPIES (MALE and Female). 129 James, Telephone 4412.

DOGS BOARDED. HEDGLEY KENnels Port Hope Highway. Telephone 4906.

### 7 Livestock and Poultry 7

16 CHICKENS, 2 MONTHS OLD. TELEphone 8319.

75 PIGS, EXTRA GOOD QUALITY, Tuesday, June 27, 1:30 to 4, Peterborough Market Square. George A. McGowan, Havelock.

75 SMALL PIGS, EXTRA GOOD Quality, at Barn. George A. McGowan, Havelock—Monday, June 26. For information, call 34J.

BRINDLE COW, 5 YEARS, DUE JULY 15th. 2nd Brick House, Maniece Avenue.

ROAN HEIFER, 2 YEARS. J. THOMPson, Route 1, Norwood.

100 PLYMOUTH ROCK PULLETS, 4 months old. Telephone 6074.

JERSEY COW, 3 YEARS, BLOOD tested, milk test 6.2. Dial 6191.

HOLSTEIN COW, FRESHENED. BROOD Sow with 12 Pigs, another with 8. Telephone 5007.

11 GOOD, STRONG, HEALTHY PIGS, eight weeks old. William Barrick, Route 6, Downer's Corners.

### Baby Chicks

PERHAPS YOU'RE CULLING NOW — if so, you'll want young stock to take their place. We have 2-3 Week Pullets in Leghorns and Heavy Breeds for immediate shipment. Just the thing for winter markets. We've Day-olds, also, Chicks, Pullets, Cockerels. Bray Hatchery, 364 Water. Dial 3834.

### 7x Farmers' Needs and Supplies 7x

22-36 CASE THRESHER, WITH CLOVer attachment. 28-46 Case Thresher. 28-48 Massey-Harris Steel Thresher. One International Half-Ton Pick-up Truck. J. A. McIntyre, Peterborough.

FARM WAGON, WHEELS 38 & 30 INS. High, New Rims, Pole, Reach and Tires.
CHARLTON BROS.
General Repair Shop
Wolfe at Rubidge. Telephone 6884

22-36 WATERLOO GRAIN THRESHER Feeder Blower, Fordson Tractor. Herbert Tucker, Apsley.

McCORMICK - DEERING DOUBLE Plow 241, Steel standard, ace bottom, new plow performance. W. J. Seymour, Cavan.

BINDER (FROST & WOOD), 6-FOOT cut, first-class condition. Telephone 127, Lakefield.

**The Peterborough Metal Co.**
"ATLAS APAC BOARD"
The All-Purpose Asbestos Roofing and Siding for every Farm Building need.

9-FT. DEERING HAY RAKE. YOUNG Collie Dog. Telephone 6055.

HAY TEDDER, SINGLE SCUFFLER. Ted Rose, Warsaw.

EXPERT TRACTOR PLOUGHING AND Cultivating. Two Tractors at your service. 319 McDonnel, or Telephone Art O'Halloran, 7781.

NEARLY NEW, MOUNT FOREST Threshing Machine, complete, Clover attachment. High Elevator. E. G. Snider, Millbrook 219 ring 13, Peterborough 6864.

## FOR SALE

### 7x Farmers' Needs and Supplies 7x

ASH SINGLETREE, Hand-made Iron, $2.00
HAY FORK HANDLES, 3 Lengths, 40c—70c
NECKYOKE, Complete, $4.00
DOUBLETREES $1.00
HORSESHOES, Ready to Nail On, Nails Supplied, 40c to 70c Each.
CHARLTON BROS.
Wolfe and Rubidge Streets
Telephone 6884.

ONE MASSEY-HARRIS GRAIN BINDer, 7-ft. cut, in good running order. Telephone 74-21, Hastings.

### 8 Real Estate 8

WANTED—
Modern or Semi-Modern, 7 Rooms preferred, $6,000 to $8,000 cash. Out-of-town buyer.

**McGill's Real Estate**
408½ George Street. Telephone 9431

| | |
|---|---|
| Frank, 5 Rooms, Frame | $1,500 |
| Bonaccord, 4 Rm. Cottage | $2,500 |
| Water, 6 Rms, sewer | $2,650 |
| Lansdowne, 7 Rm. Duplex | $4,000 |
| George, 6 Rms, sewer, furn. | $4,500 |
| Gilmour, 7 Rms, Brick, modern | $4,500 |
| Prince, 7 Rms, modern | $4,700 |
| North, Choice Duplex | $6,000 |

J. A. GIBBS, 141 Hunter St. 3843.

WANTED TO BUY OR RENT, GOOD Dairy Farm, approximately 100 Acres. Write, giving full details, Irwin Russell, Highland Grove, Ontario.

WELL IMPROVED 320 ACRES, NEAR Regina. Will Sell or Exchange at Assessed Value, $5,500.00. What have you? Write Box 205, Examiner.

$3,100—8 Acres, close in, Hydro.
$4,500—Modern Home, 28 Highway.
$1,400—6 Rooms, 2-piece plumbing.
$4,100—Central Brick, Duplex, easy.
$ 100—Good Lots, South, sewer.
$2,000—Lovely Cottage Chemong.
$4300—Modern Bungalow, hardwood.
H. J. McCANNAN - JACK SINCLAIR
140 Simcoe St. Telephone 4246
RENTS COLLECTED.
LOANS ARRANGED. INSURANCE.

Brick, 7 Rooms, Modern, Garage, East City $4,200
Brick, 6 Rooms, modern, central. Possession soon $4,650
100 Acres, Brick House, barn practically new, implement house, electricity, on Highway $6,000
M. STOREY
374½ George St. Phone 6573

ONE GOOD BUILDING LOT, NORTH side of McCannan Avenue. Telephone 4940.

SIX-ACRE LOT, EDGE OF CITY (Fenced); 1¼ Acres, three minutes' walk from City, near school (fenced and trees). Write Box 201, Examiner.

LARGE BRICK HOUSE, WITH NICE large grounds, all modern improvements, 13 Rooms, good location for Rooms or Tourist Home, $10,500, or would Rent $100 per month.
P. E. RUTHERFORD
146 Hunted Street. Dial 3602.

150-Acre Farm, 4 miles from City, 120 Acres cleared, balance wood and timber, 7-Room Brick House, furnace and hardwood floors, large hip-roof barn. Owner retiring. For Sale or Exchange for City Home. Apply to
O'TOOLE BROS.
184 Charlotte St Phone 9447

### Cottages for Sale or Rent

THREE COTTAGES, PARTLY FURnished, First Two Weeks July. D. Driscoll, Rover Road South.

WANTED, COTTAGE, EITHER ON Clear Lake or vicinity for week July 15. Mrs. Rodd, Colborne Street, Whitby.

COTTAGE WANTED, FIRST TWO Weeks in July, at Chemong Park or vicinity, preferably with boat. Dial 3057.

STONEY LAKE, MAIN SHORE, FOUR-Room Furnished Cottage, exclusive location, screened porches, boats and supplies on premises. Call, after 9 p.m., Warsaw 24 ring 21, Joseph Hamilton, Lakefield, Ont.

FOR RENT, WELL-FURNISHED COTtage, boat, wood, ice, July 1 to 8. Telephone 9723.

COTTAGE WANTED FOR 2 ADULTS and 2 Children for any three weeks in August near good, safe bathing beach. Reply to following Box Number, with rates and all particulars, Box 214, Examiner.

COTTAGE, IN CHEMONG PARK. Telephone 7848.

FURNISHED COTTAGE, WITH BOAT, Campbelltown. Write Box 202, Examiner.

### Summer Resorts

SPEND YOUR HOLIDAYS AT NICK'S Riverside Camp, ¼ mile North of Peterborough. Cabins, boating, dancing, and fishing. Everything for your convenience. Reservations. Telephone 8949.

### 9 Business Opportunities 9

FOR SALE — GROCERY AND BAKERY in small, Central Ontario Town, long established business. Extra good Grocery trade; no deliveries. To close an Estate. Write Box 213, Examiner.

### 9x Building Materials 9x

STORM WINDOWS — DON'T DELAY Telephone us and we will Measure and Estimate for later delivery if desired. Please co-operate—Call 4354 before 6 p.m. Wm. J. Bull, Halliday's Local Sales Representative, 539 Downie Street.

### 10 Used Cars 10

1940 PLYMOUTH COACH, GOOD CONdition and good tires, built-in radio, heater and defroster. Apply 614 Stewart Street, between 5-8 p.m.

1932 CHEVROLET COACH. APPLY 192A Rubidge, after 5.

1931 FORD COACH, GOOD CONDITION After 5, 48 Orpington Road.

1929 CHEVROLET MOTOR, GOOD condition, real good tires. Apply 139 Sherbrooke Street, between 6-8 in Evening.

1935 FORD COACH, TIRES A1, MOTOR newly overhauled. 496 Bolivar.

1933 ROCKNE SEDAN, EXCELLENT condition throughout; good tires. Evenings, 100 Kent.

1941 CHEVROLET DELUXE COACH, cash. 139 Hunter East.

1938 FORD DELUXE COACH, REAL good tires. Would like cheaper Car and Cash. Telephone 6730.

1928 CHEVROLET SEDAN, GOOD CONdition. 543 Sherbrooke Street, after 5.

WANTED, GOOD USED CAR, WITH or without tires. Write Box 211, Examiner.

1930 MODEL A FORD COUPE, CHEAP. 450D Mark.

1936 DODGE COACH. 364 WOODBINE Avenue.

1928 CHEVROLET COACH, 1929 FORD Cabriolet, good condition. Evenings, 249 Princess.

### 10a Used Trucks 10a

1934 STUDEBAKER TRUCK, LONG wheelbase, 9-20 tires. 364 Woodbine Avenue. 8434.

**CLASSIFIED ADS BRING QUICK RESULTS**

## TO RENT

### 11 Miscellaneous 11

PUBLIC ADDRESS SYSTEM. 5114.

TWO GARAGES, TELEPHONE 6120. 267 Park.

FOR RENT, TENT, ERECTED AT COBourg Camp Grounds, fully equipped. Dial 3289.

GARAGE. 336 GEORGE SOUTH.

ELECTROLUX CLEANER, COMPLETE by Day or Week. 4547.

### 11x Apartments to Rent 11x

THREE-ROOMED APARTMENT, HEATed. 188 Parkhill Road East (opposite Nicholls Park).

THREE-ROOMED HEATED APARTment, adults. 496 Mark.

LARGE, SMALL, FURNISHED APARTment, frigidaire, adults. 709 Water.

### 12 Rooms 12

TWO FURNISHED HOUSEKEEPING Rooms, fairly central. Telephone 4555.

FURNISHED ROOM, 121 STEWART.

FURNISHED ROOM, CENTRAL; GENtleman preferred. 4721.

PARTLY FURNISHED ROOM; BOARD optional; Business Girl, 850 Water.

TWO FURNISHED FRONT BEDROOMS West-end. Dial 7852.

BED - SITTING - ROOM, BALCONY overlooking garden; suitable for Two Girls. 461 Hunter Street W. Telephone 9491.

FURNISHED ROOMS FOR MEN. 417 Stewart.

ROOMS OR OVERNIGHT ACCOMMOdation. 351 Charlotte. Dial 4885

THREE UNFURNISHED ROOMS FOR Rent. Apply 307 Townsend Street.

FURNISHED BED-SITTING - ROOM, garage, Gentleman. 190 Brock.

### Nursing Home

"AN IDEAL REST HOME" — AVAILable for Convalescents and Elderly Ladies and Gentlemen. Kind, good care and the best food. Practical Nurses home and in charge. Reasonable. Buses twice daily. For information, please write Mrs. M. Hardinge, Box 54, Warkworth, Ontario.

## WANTED

### 13a Apartments Wanted 13a

THREE OR FOUR ROOMED APARTment for Young Couple. Write Box 195, Examiner.

### 15 Miscellaneous 15

ROOM AND BOARD FOR SIX-YEARold Girl, in good home, for Two Months. Telephone 3626.

BICYCLE, CASH. E. STRONG, TELEphone 8157.

ICE-BOX, FOR SUMMER COTTAGE. Dial 3435.

DOLL CARRIAGE, GOOD CONDITION. Telephone 8306.

GOOD HOME FOR A LADY. WRITE Box 212, Examiner.

STOVES, FURNITURE, HUDSON Telephone 65, Lakefield.

IRON, RAGS, FEATHERS, PAPER. Petersiel, Bethune and Hunter. Telephone 9403.

POULTRY AND FEATHER TICKS PAY Highest Prices. M. Gishman. Dial 8298.

BICYCLE, ANY CONDITION. TELEphone 5894.

LADY'S USED GOLF CLUBS, TELEphone 8938.

**The Peterborough Metal Co.**
We Buy and Sell
Machinery—Equipment—Tools
Scrap Iron and Metals
Telephone 5769 256 Simcoe Street

LIVE POULTRY WANTED — MARKET Prices. A. Lantin Telephone 6297.

LIVE POULTRY — PAY HIGHEST Prices. Florence, 6823. 560 Homewood

STOVES AND FURNITURE WANTED Telephone 4115—Nights 6294.

HIGHEST PRICES PAID FOR RAGS, Paper, Iron and Metals. J. Burfield. Dial 8368.

LIVE POULTRY—MARKET PRICE. M. Katz. 6906. 192 Aylmer.

### 16 Teachers Wanted 16

TEACHER WANTED FOR S.S. NO. 11, Otonabee. Duties to commence in September. R. Godfrey, Secretary-Treasurer, Keene, Route 2.

### 17 Help Wanted, Male or Female 17

APPLICATIONS WILL BE RECEIVED by the undersigned, until July 3rd, for the Position of Clerk and Treasurer of the Township of Cavan. Duties to commence after July 5th, 1944.—John Smith, Reeve, Bethany, R. R. 1.

### 18 Help Wanted, Female 18

GIRL, HOUSEWORK 8 TO 5. 748 New Romaine.

SECRETARY WANTED FOR A COLlegiate and Vocational School. Duties to commence as soon as possible. Applicants to state age, qualifications, experience, etc. Apply Selective Service Office, Peterborough. O-313.

WANTED, GIRL OR YOUNG MARRIED Woman for Farm Work and Housekeeping. Write Box 100, Campbellford, Ontario.

WOMAN OR EXPERIENCED GIRL TO Assist in Housework; good wages to capable person. Telephone 6553.

WAITRESSES WANTED, SCHOOL Girls acceptable. Cooks, Male or Female. Female Cook Wanted especially for Salads. Dishwashers, Male or Female. Those on war work need not apply. Apply Selective Service. O-311.

### 19 Help Wanted, Male 19

BUTCHER, MUST BE GOOD CUTTER and Counter Man. Good wages for best application. Apply Selective Service Office, Peterborough. O-315.

OPPORTUNITY FOR MAN TO MANage Dairy Farm. Good Cattle, Horses kept, and only someone who is really interested in progressive Farming considered; good living conditions and best wages, and extra help supplied for rush and heavy work. State past experience, age, etc., and when available, Box 215, Examiner.

TWO COOKS FOR MILITARY CAMP, Petawawa, for Two Weeks starting July 16th until July 30. Apply Selective Service. O-312.

### 20 Employment Wanted 20

WOMAN, WITH SOME NURSING EXperience will take charge of Small Adult Home for Aged or Employed. Write Box 204, Examiner.

## WANTED

### 21 Boarders Wanted 21

ROOM AND BOARD, CENTRAL, HOT water. Telephone 5966.

GENTLEMEN BOARDERS, NEAR C.G.E. Telephone 9271.

## WHO CAN DO IT

### 22b Painters, Decorators 22b

EFFICIENT, SMART STYLING for

**HOME DECORATION**

Interior and Exterior
"Elastica Quality Goods"

**HAROLD COLEMAN**

Telephone 9922 338 George Street

COLEMAN BROS — "THE HOME OF Decorating." Established 1906 Telephone 4485. North of Brock Street.

PAPERHANGING AND PAINTING. Reasonable prices. Telephone 4514. Hudson.

INTERIOR AND EXTERIOR PAINTing. Also Spraying. For Estimate Dial 5963.

### 22f Miscellaneous 22f

BRICKLAYING, STUCCOING, CHIMneys Rebuilt, Foundations Plastered. Telephone 9836.

SEWING MACHINES REPAIRED. Stuart, Dial 5287. 584 Division.

TRACTOR, CUSTOM WORK. TELEphone 4511.

LAWN MOWERS SHARPENED, $1.00 Guaranteed to Cut, or Money Refunded
CHARLTON
Lawn Mower Service
Cor. Wolfe and Rubidge. Phone 6884

DUSTLESS FLOOR SANDING. — Graham 9007, Night 8607.

CELLARS TO DIG. TELEPHONE 4511

HOUSES AND CELLARS WHITENED 634 Union.

LAWN MOWERS MACHINE SHARPened. 82 McDonnel. Dial 6315.

WALLS AND WINDOWS WASHED. 634 Union.

DUSTLESS FLOOR SANDING. WILliam Higgins. Dial 8887.

### 25x Dressmaking, Sewing 25x

DRESSMAKING, TAILORING, ALTERations. Telephone 4936. 593 Harvey

### Electrical and Radio Service

FEE'S ELECTRIC SERVICE—REPAIRS, General Contracting. 104 Lock. Telephone 6195.

REFRIGERATION and RADIO REPAIRS
Every Repair Guaranteed.
Established 23 Years.
**F. H. JOHNSTON**
Corner George and McDonnel
TELEPHONE 4697

## LOST

CHILD'S BROWN SWEATER, AT CARnival. Dial 6503.

MAN'S FASCO GOLD WRIST WATCH, with leather strap, on June 21st, a Midway at Monaghan Road and No. 7 Highway. Reward. Dial 3583, between 9 a.m. and 6 p.m.

RONSON LIGHTER, AT CIRCUS. Please leave at 25 George Street. Reward.

32' EXTENSION LADDER, FROM Goodwin Machine and Tool Company. Telephone 7314.

KEYS, IN BLACK ZIPPERED CASE. Please leave at Police Station or General Electric Gatehouse.

BROWN LEATHER WALLET, CONtaining Driver's Licence, Registration Card, other valuable papers. Reward. 6877.

## An Exchange

CHICOUTIMI, Que., June 22. — (CP).—A group of 20 French-speaking students will leave here June 26 for Waterdown and Grimsby, Ont., where they will work on farms while improving their knowledge of English, it was announced here yesterday. Similar inter-provincial exchanges have been made for the past few years.

**BLITZ MEMORIAL**

CANTERBURY, England — (CP) — The Archbishop of Canterbury made a special journey to an R.A.F. station in Kent to dedicate a small sanctuary chapel built from materials reclaimed from a blitzed building. Personnel at the base built the chapel.

## LOANS

**LOANS**
**$20 TO $500**
**NO ENDORSERS NEEDED**

| Cash Loan You Get | Choose a monthly payment plan: 4 Payments | 6 Payments | 10 Payments | 12 Payments | 15 Payments |
|---|---|---|---|---|---|
| $25 | $6.57 | $4.46 | $2.78 | $2.36 | |
| 50 | 13.13 | 8.93 | 5.57 | 4.73 | |
| 75 | 19.70 | 13.39 | 8.35 | 7.09 | |
| 100 | 26.26 | 17.85 | 11.13 | 9.46 | $7.78 |
| 125 | 32.83 | 22.32 | 13.92 | 11.82 | 9.73 |
| 150 | 39.39 | 26.78 | 16.70 | 14.18 | 11.67 |
| 200 | 52.52 | 35.71 | 22.27 | 18.91 | 15.57 |
| 300 | 78.79 | 53.56 | 33.40 | 28.37 | 23.35 |
| 500 | 130.60 | 88.84 | 55.10 | 46.73 | 38.36 |

To apply for a Household loan just give us a few facts about yourself and choose a convenient payment schedule. Payments shown repay loans in full and include charges at our reduced monthly rate of 2% on a loan balance of $300 or less and 1% on that part of a balance in excess of $300.

**Household Finance**
Corporation of Canada
Established in Canada 1928
Second Floor Lansfield Block
177 Charlotte St. (Opp Loblaws)
M. E. Holt, Manager Phone 3841

**MONEY TO LOAN ON FIRST MORTGAGES**
Easy Terms of Repayment
Apply to
PETERBOROUGH WORKINGMEN'S BUILDING AND SAVINGS SOCIETY
414 Water Street
Established Over 50 Years.

**Loans-$20 to $1,000**
WITH OR WITHOUT ENDORSERS
**CAMPBELL**
FINANCE CORPORATION LIMITED
Subsidiary of Industrial Acceptance Corporation Ltd
169 Charlotte Street
P. M. Vivash, Branch Manager
(Above A. & P. Store) Phone 3520

## PROFESSIONAL

### 44 Lawyers 44

JACOB LOW — Barrister, etc. Mortgage Loans. Suite 1-2, 435 George Street (over Toronto Savings and Loan Co.). Telephone 7423 — Nights 6214

ELLIOTT, PHILP & CHANDLER—Barristers, etc. Money to Loan. Offices Kresge Building. Telephone 6675. A L. Elliott, K.C., W. R. Philp, B.A., R. J. Chandler, B.A.

W. B. GORDON—Barrister, Solicitor Telephone 3577. 397 George Street.

P. D. SCOLLARD—Barrister, Solicitor Bank of Toronto Building. Telephone 9939.

JOHN A. BRADSHAW — Barrister and Solicitor 360 Water. Telephone 9884

PECK, KERR & McELDERRY — Barristers, Solicitors. Money to Loan. Offices 415-417 Water Street Telephone 4681. E. A. Peck, K.C., F. D Kerr, K.C., V. J. McElderry, K.C., Walter H. Howell.

## Outboards Whip Woollens 17-8

Outboard Marines polished off Woollens 17-8, in a fast-played Industrial League game at Bonner Field Wednesday evening.

Fast double plays popped up from both teams, and the match was highlighted by some sensational fielding turned in by Marines' Simpson and Woollens' D. Hillier. Coughlin, gunner for Woollens, gave some tricky tosses, and except for a couple of wild spells, played a nice game. Outboard Marines' hitting stars were Simpson, McQue and Stuart, while Woollens' Armstrong made a long double on a lusty smack.

Marines took the lead in the first inning 5-2. Woollens made a single run in the 3rd, followed by another in the 4th, and 3 in the 5th. Marines counted one in the 5th, and topped their score with 6 more in the 6th frame.

Marines cinched the match with a 5-run rally in the ninth.

The teams:

Marines—Simpson lf, McQue c, Murphy 3b, Stuart 1b, Thompson ss, Mattucci cf, Bonnedd rf, Davey 2b, Taylor p.

Woollens—McCarroll 1b, D. Hillier ss, P. Hillier lf, Caravaggie c, Doxsee 1b, Armstrong 2b, McMillan cf Cheel 2b, Coughlin p.

By Innings—

| | |
|---|---|
| Outboard Marines | 500 016 005—17 |
| Woollens | 201 103 010— 8 |

## IMPORTANT CALLS

| | |
|---|---|
| Police | 3535 |
| Fire Dept. | 5711 |
| Nicholls Hospital | 4691 |
| St. Joseph's Hospital | 3561 |
| Examiner | 4641 |

## NOTICE

### Notice to Creditors

IN THE MATTER OF THE ESTATE OF JENNIE KEALEY, Late of the City of Peterborough, in the County of Peterborough, Unmarried Woman, Deceased.

All Persons having CLAIMS against the Estate of the said JENNIE KEALEY, who died on or about the 15th Day of March, 1944, at the City of Peterborough, in the County of Peterborough, and who at the time of her death had her fixed place of abode at the said City of Peterborough, are hereby notified to send to the undersigned, Solicitor for the Executrix of the Last Will and Testament of the said Deceased, on or before the Fifteenth Day of July, 1944, full particulars of their Claims, duly verified by affidavit or Statutory Declaration.

Immediately after the last mentioned date, the Assets of the Estate of the said Deceased will be distributed among the parties entitled thereto, having regard only to Claims of which the Executrix shall then have had notice.

DATED at Peterborough, this 14th Day of June, A.D. 1944.
JOHN R. CORKERY,
414 Water Street,
Peterborough, Ontario.
Solicitor for LAURA KEALEY ALLEN, Executrix.

## AUCTION SALES

GORDON HANCOCK — LICENSED Auctioneer and Valuator Telephone 5021.

BY AUCTION, MARKET, SATURDAY—Mower, 2 Wagons, Plow, Cutter, Massey-Harris Binder, nearly new, Seeder.—J. H. Miles, Auctioneer.

HOUSEHOLD FURNITURE, MR. BEN McCoy, Village Lakefield, Wednesday, June 28, 1:30: Contents 5-Room House, including 3 Good Stoves Dressers, Chairs, Tables, Chest Drawers, Sewing Machine, Carpenter Tools, Garden Tools, Rocking Chairs, Ice-box, Dishes, Bedding, etc.—J. H. Miles, Auctioneer.

LATE JUDGE EDWARD C. S. HUYCKE No. 1 Engleburn Avenue, Friday, June 30, 1:30: Player Piano and Rolls good condition, Office Swivel Chair, Grandfather Clock, Moose Head, Deer Heads, Tables, Chairs, Gas Stove, McClary Enamel Range, Large Mangle, 2 Saddles, 2 Chests Drawers, Dressers, Beds, Springs, Spring-filled Mattresses, Wardrobe, Roll-top Desk, Victrola, Dishes, numerous other articles.—J. H. Miles, Auctioneer.

## Remember When—

By The Canadian Press

Joe Louis became the second negro in the history of boxing to hold the world's heavyweight championship seven years ago tonight. Louis battered James J. Braddock off the throne with a knockout in the eighth round of their scheduled 15-round bout in Chicago. Jack Johnson was the other negro titleholder, 1910-15.

## Reserve Judgment

LONDON, June 22—(CP Cable)—Judgment was reserved yesterday in Leary Constantine's suit for damages against the Imperial London Hotels, Limited, after the hotel management testified the word "Niggers" had not been used by its representative in allegedly declining to give hotel accommodations to the noted cricketer from the British West Indies last July.

**THE FORERUNNERS**

Barrage balloon units were among the first to land on the beaches at Salerno, Italy.

## SCOTT'S SCRAP BOOK

—By J. R. Scott

NEW MOVES LOOMING IN PACIFIC — New moves are looming in the Pacific with latest reports indicating that there is a big sea battle now raging between giant battle fleets of the U.S. and Japan, in the area between the Philippines and Marianas. Palau Island is thought by some to be the Japs' main central Pacific naval base. Major moves, said to be looming in the Far East theatre, are shown on the map: (1) Drive from the central Pacific to key bases on the China coast. (2) Air attacks on the Philippines from New Guinea. (3) Following the successful unified attack on Surabaya, Java, drives on Singapore, via the Dutch Indies, are expected. (4) Air and sea attacks from India via Malaya and (5) thrusts from Burma to unite with Chinese; open roads for heavy supplies and drive on the east.

# LAWN BOWLING

**By HERB MARTIN**

Just a reminder about Friday night's tournament. It's for men's rinks. Draw from the board at 7:30 p.m. Be on time and bring 25 cents.

Wednesday night was just about the finest night for bowling so far this season. It was ideal. Some of the boys said that they could have kept on bowling all night. The weather was good, the bowling was good and nobody suffered a very heavy defeat. And that is the way it should be.

Mr. R. F. Downey has asked us to remind the boys about the Dominion Day men's tournament. You can read the particulars up on the notice board.

The ladies are making great preparations for their big day next Wednesday. It's their annual rink tournament for the J. J. Duffus Trophy.

Harold Freeman and Bill Saunders from our club won first honors at Lindsay's open doubles tournament yesterday afternoon. They each received a blanket.

They were the only local pair of twelve to get in the money. Altogether 24 pairs from all around the district took in the tournament. We have no report from the Campbellford tournament.

**Men's Scores**

H. Darling 22, B. Chesler 10
R. Downey 15, J. Harrison 13
C. Lawrence 18, J. Fitzpatrick 11
C. Renaud 22, H. Coleman 19
R. Payne 18, M. Levine 11
R. Hendry 18, H. Martin 18

**Ladies' Scores**

Mrs. C. Renaud 15, Mrs. L. Yeotes 8
Mrs. F. Staunton 13, Mrs. L. Riley 10
Mrs. W. Hepburn 12, Mrs. J. Coursey 7
Mrs. J. Baird 18, Mrs. H. Martin 5
Mrs. W. Kay 9, Mrs. H. Wilson 5
Mrs. J. Arnold 11, Mrs. G. Coleman 11.

## U.S. Distilleries Resume Output

TORONTO, June 22—(CP)—Attorney General Blackwell said today that action of the United States War Production Board in permitting distillers to resume manufacture of beverage alcohol in August "indicates a common sense and realistic approach to the question of production and distribution of liquor in wartime."

The Ontario Government has protested to the Federal Government against methods of distribution of whisky in Canada.

Mr. Blackwell said it was to be hoped that the Canadian Government will make known the facts and act accordingly on the liquor question "instead of imposing artificial restrictions in an air of mental fog and lack of realism."

"The people of Canada will support restrictions in the matter of liquor as in other matters that are necessary for the war effort. But they have understandable objections to being led up and down the alley."

## Class Is Confirmed In Omemee Church

OMEMEE, June 22—(ENS)—The sacred rite of Confirmation was administered in Christ church, Omemee, on Sunday, by the Right Reverend A. R. Beverley, Suffragan Bishop of Toronto. The following candidates were presented by the rector of Christ church: From Christ church, Omemee: Esther Elizabeth Bannan, Estella Bethel Laidley, Ethel May Laidley, Lois Elizabeth Evelyn Nurse, Doris Elizabeth Lance and Greta Bannan; from St. James' church, Emily: Edith Martha Davis, Birdie Luella (Davis) Purcell, Gladys Sarah Eliza Davis, Lenna Isabella Davis, Uldeen Davis, and Evelyn Hazel Franks; from St. John's church, Emily: Florence Bell and Gerald Leeds Blackwell.

The text for the Bishop's address was taken from Hebrews 12:1-2 and he dealt particularly upon the words "Looking to Jesus" as the basis of inspiration and guidance and strength in living the Christian life.

The church was beautifully decorated for the occasion and the service was very well attended.

## 17 Interned

HAMILTON, June 22—(CP)—Rev. William Axling, a missionary in Japan for 43 years and recently repatriated on the exchange liner Gripsholm, told the inter-church conference on Missionary Education yesterday that the Christian front in Japan is being held intact despite the fact that 17 of 22 Protestant Missionaries there are in internment camps.

## Headmaster Dies

TORONTO, June 22—(CP)—Wallace Elmslie, headmaster of Owen Sound Collegiate for 25 years until his retirement two years ago, died in hospital here yesterday. He had been ill a week. Mr. Elmslie was born in Galt, and was a graduate of the University of Toronto.

## Will Rogers' Wife Dies

SANTA MONICA, Calif., June 22—(AP).—Mrs. Will Rogers, widow of the famed humorist, died last night. She was 65.

**DIES HEROINE's DEATH**

ASHDON, Essex — (CP) — Thirty-seven-year-old Mrs. Betty Everitt died a heroine's death here. She entered the blazing wreckage of a crashed bomber to rescue an airman but as they got clear of the flames the ammunition exploded and killed them.

## ROOM AND BOARD —By Gene Ahern

# C.C.F. Holds 44 Seats Across Saskatchewan

REGINA, June 22 — (CP) — The C.C.F., led by Premier-elect T. C. Douglas, was certain today of a majority in the next Saskatchewan Legislature of at least 33 in the 55-member House, with prospects of it being greater when final returns are in.

Late returns from Meadow Lake constituency in last Thursday's civilian vote increased the C.C.F. membership to 44. Counting of the service personnel vote in the province was also completed but it failed to affect the standings. The Liberals won five seats and the Progressive Conservatives did not elect a member.

Only 51 seats were at stake in last week's election and the two seats still in doubt — Gravelbourg and Turtleford—showed C.C.F. nominees well in front.

## Police Intervene

VALLEYFIELD, Que., June 22 — (CP)—Valleyfield police last night prevented a fight between 125 members of the International Union of Textile Workers and a crowd—estimated at more than 500—when the crowd started hurling bricks and stones through the windows of the union local's headquarters.

Police said they could not identify the persons who attacked the union headquarters and added that no one was arrested.

## SALLY'S SALLIES

Registered U. S. Patent Office.

"— and that's all I know about the defendant, Judge."

# BARCLAY ON BRIDGE

**LEARN BRIDGE FAST**

**28—Setting Up a Suit**

IN THE PLAY of every bridge hand, either the declarer or his opponents—often both—will try to set up a suit. That is, will endeavor to get the other side out of cards in the suit, so that one or more small cards will become trick takers. The simplest way to do it, when it works out that way, is to find the opponents' cards in the suit so evenly divided between them that the establisher does not have to worry about losing any trick in it.

Things do not always work out that nicely, however. It is frequently necessary to resort to one or more of several devices which aid in suit establishment. Here are four examples of some of the most important:

| | Declarer | Dummy |
|---|---|---|
| 1. | ♠ 8 4 | ♠ A K Q 3 2 |
| | ♥ K Q 6 | ♥ 7 2 |
| | ♦ K 10 5 4 | ♦ A 7 3 |
| | ♣ A 9 6 3 | ♣ 8 5 2 |
| 2. | ♠ 8 4 | ♠ A K Q 3 2 |
| | ♥ K Q 6 | ♥ 7 2 |
| | ♦ A K 10 5 | ♦ 7 4 3 |
| | ♣ A 9 6 3 | ♣ 8 5 2 |
| 3. | ♠ 8 4 | ♠ A K Q 3 2 |
| | ♥ Q J 6 | ♥ 7 2 |
| | ♦ A K J 10 2 | ♦ Q 4 3 |
| | ♣ A 9 6 | ♣ 8 5 2 |
| 4. | ♠ 4 | ♠ A Q J 10 2 |
| | ♥ Q J 6 3 | ♥ 7 2 |
| | ♦ A K J 10 2 | ♦ Q 4 3 |
| | ♣ A 9 6 | ♣ 8 5 2 |

In No. 1, the declarer at 3-No Trumps, after winning the second heart trick, counts up. Two tricks in that suit, plus two in diamonds and one in clubs—total five—leaves four which he must get in spades. So he takes three spades and, if one defender discards on the third trick showing that the other had four, he then leads a fourth spade to that opponent. This sets up the last spade for the trick which gives him his game.

In No. 2, also at 3-No Trumps, the declarer uses a play called the "duck," to assure his ninth trick. This time the dummy does not possess the diamond A as a side entry. So the declarer, after winning the second heart trick, leads a spade and plays low from dummy, letting the defenders have the first spade trick. When he is back in the lead, he has a small spade left to put him in the dummy and runs the three high spades. This protects him against one opponent having four spades and gives him the last trick in the suit with a small card. On rare occasions, the "duck" is used twice in a suit, giving up the first two tricks.

No. 3 presents a 5-Diamonds declarer's problem which is solved by what is called "ruffing up a suit." He loses two hearts, wins the club return with the A, scores the diamond A and K, takes in the spade A and K, ruffs the spade 2 with the diamond J to protect himself against four spades held by one defender, leads to the diamond Q, then scores the spade Q and the established 3 for discards of the club 6 and 9.

No. 4 shows another problem of a 5-Diamonds declarer, solved by a "ruffing finesse." After losing two hearts and taking the club A on the return, he scores two top trumps, leads to the spade A and then puts forth dummy's spade Q. If the first opponent uses the K, declarer ruffs, goes to dummy with the diamond Q and discards his clubs on spades. If the first opponent plays low, declarer discards a club, hoping the first opponent had the K, and in case he did, he repeats the play. Of course, if the opening leader had the spade K, the play fails.

There are many variations of all these plays, but understanding of their principles can help you to work out your own problems in many cases.

Tomorrow: Entries and Blockers.

Distributed by King Features Syndicate, Inc.

# DAILY CROSSWORD

**ACROSS**

1. Woven strip of cotton
5. Male red deer
9. Incendiarism
10. On fire
12. Fails to win
13. Boy's name
14. A lixivium
15. Frolics
16. Biblical mount
19. Antiquated
21. Provinces (Gr.)
26. Heathen deities
27. Summon forth
28. Proofreader's mark
29. More rational
30. Kind of thread
32. Treachery
36. Marble
39. Fruit of the oak
40. Aportion
42. Legislative assembly (Scand.)
43. Ventilated
44. Metallic rocks
45. Compensates

**DOWN**

1. City, E. New York State
2. One who assesses property
3. American poet
4. Half ems
5. Beatitude
6. Southwest wind
7. Ceremony
8. Woody perennial
9. Entire
11. Bitter vetch
15. Samarium (sym.)
17. Little island
18. Young birds
19. Measure (Egyptian)
20. Girl's name
22. Elliptical
23. Financial
24. Piece out
25. Varying weight (Ind.)
31. Neuter pronoun
32. Dative (abbr.)
33. Reverberate
34. Coconut husk fiber
35. Sea eagle
37. God of war
38. Marry
40. Juice of plants
41. Hawk-parrot (S. Am.)

HERD OGLE
AGUE DUAL
BRING DINES
ADS RA LEVI
MY BEFIT AN
MEETS UTE
SPIT BLEW
WAX ROGUE
AN SORRY TO
GASP BO LIP
ECLAT GREBE
EIRE GONE
APED YEAR

6-22

Yesterday's Answer

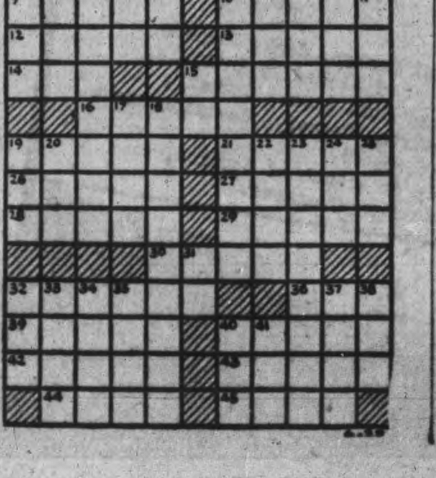

## TERRY AND THE PIRATES —By Milton Caniff

## LI'L ABNER —By Al Capp

## HENRY —By Carl Anderson

## DONALD DUCK —By Walt Disney

## BLONDIE —By Chic Young

## MUGGS AND SKEETER —By Wally Bishop

## BRICK BRADFORD —By William Ritt and Clarence Gray

## TILLIE THE TOILER —By Russ Westover

# French People Friendly; Want Freedom

By RICHARD KASISCHKE
Associated Press Staff Writer

LONDON, June 21.—(AP).—The battle for the liberation of France now is a fortnight old and the best judgment based on reports from Normandy — from correspondents, army information services and the interior of France through underground channels—is this:

The great majority of the French people are friendly and helpful toward the Allies and want them to stay until the final victory over the Germans; the French are striking blows for their own freedom and will do so increasingly as the liberation progresses.

It is unwarranted, however, to form snap judgment of France's 40,000,000-odd persons on the basis of isolated incidents in Normandy; and even to judge all of Normandy's reaction without sampling its biggest city, Cherbourg, is premature.

A reporter in Bayeux wrote that "I've not yet heard one Frenchman here who talks of getting out of the war—as the Italians did. They want to get into it actively and they're volunteering."

He found the population growing friendlier as the success of the invasion became assured and the Normans realized this is not just "another Dieppe."

Talking with escaped Parisians and people from the south of France he is convinced the Allied welcome will be even greater inland.

INCREASED PRESSURE—It's two-way traffic across the English Channel now as men and supplies continue to pour onto the coast of Normandy to keep up constantly increasing pressure on the German forces, and, as the battle over for them, wounded Allied and German prisoners are borne back to England. In this picture, taken in England on June 10, 1944, wounded Canadian soldiers and German prisoners are carried down the ramp from U.S.S. L.S.T. 60. *(RCNVR Photo)*

# Maj.-Gen. Keller Lauds 3rd Division After Battle

By ROSS MUNRO
Canadian Press War Correspondent

WITH THE CANADIANS IN FRANCE, June 22—(CP)—Seven words summed up to-day reasons advanced by Major.-Gen. R. F. L. Keller, C.B.E., commander of the Caladian 3rd Division, for the success of the division in breaking through with other Allied invasion forces the Germans' tough Atlantic wall defences and advancing inland to make good the Normandy bridgehead: "The will to win, guts and initiative."

Sitting in his caravan at Division Headquarters yesterday, enjoying the current comparative lull in the fighting on the Canadian sector of the invasion front, Keller reviewed for this correspondent the Canadian part in the great Allied amphibious operation. He had warm praise for all ranks of the division that was in the thick of stiff fighting before the beachhead was made secure.

Intense pride in his troops was apparent as this tough, 43-year-old professional soldier from Kelowna, B.C., spoke of "my" division, "my" artillery or "my" assault engineers. He singled out for special mention but did not identify a young officer and a sergeant who led a daring night patrol into enemy lines and brought back what the General termed invaluable information.

Of the last two weeks' campaigning by the Canadians, Keller said: "The will to win and the guts and initiative displayed by all ranks of my division in this assault have exceeded my wildest dreams." Of the strategic phase of the operation, he said: "We achieved a great deal of surprise and in many cases on our front the Boche definitely was caught off balance."

**Trained Three Years.**

The 3rd has been called Canada's best-trained division. Spent three years in England prior to the invasion and, the general disclosed, since the spring of 1943 was engaged exclusively on preparations for the assault on France. As he described the stiff training, the extensive amphibious manoeuvres, it became apparent why the division became known as the best-trained in the Dominion.

But the best training in the world couldn't prevent what Keller termed "painful casualties to assault craft and personnel" as the division fought its way through underwater obstacles, mine fields and heavy enemy fire from all arms. The 3rd's commander added: "as casualties occurred, their places were taken and the assault went gallantly through as I knew it would."

Describing the extensive preliminary operations that led to the great attack June 6, Keller told how sections of beach similar to that on the French coast were reproduced on the English coast and then were assaulted by the Canadians. It was there that the lessons learned at heavy cost at Dieppe in 1942 were applied and Keller said "the experience gained from that reconnaissance in force was of the highest value in tackling our current problem."

**Complex Defences.**

The commander admitted that German's defences inland from the beaches were a "revelation" to him and said they must have been a "surprise" to the assaulting infantry. He described "complex, intricate and very well concealed and strong defences, connected by underground tunnels and equipped with great reserves of food and ammunition."

But on D-day, despite weather that was "far from ideal" with an extremely heavy sea running, the Canadians, along with their British and American allies, fought their way up the beaches and made secure a beachhead to a depth of 1,000 yards. They since have consolidated their gain, have advanced to the perimeter of Caen's defences and have turned back several strong German counter-attacks.

Keller termed "particularly heavy" the German blows delivered against the Western Infantry Brigade in the Bretteville area on the Caen-Bayeux highway and it became necessary to launch tanks and "a very distinguished Central Ontario Infantry battalion" to break up enemy preparations for another enemy assault on the Canadian positions.

# New Buzz Bombs Worry Allied Soldiers

BY CHARLES BRUCE
Canadian Press Staff Writer

SOMEWHERE IN NORMANDY, June 22—(CP Cable)—The first thing the bridgehead soldier says when he sees a new face from across the Channel is "what about these buzz bombs?"

When I landed for a conference with Ross Munro and William Stewart, Canadian Press War Correspondents with the Canadian troops, on problems of coverage of the British-Canadian front that was top-priority of interest from work parties on the beach to officers of a forward brigade just back of the line.

It is about the only instrument of warfare they have not had something to do with and they naturally are curious as soldiers. Many also have wives and close friends in the area where the pilotless planes or flying bombs are thumping down and they show some anxiety as does the friend or relative back home for the man at the front.

Some, apparently through high-voltage rumor, perhaps are regarding this particular Hitler weapon with more apprehension for the home folks than warranted on the facts so far. About all a newcomer can tell them is that you only know a certain amount of damage and casualties have been caused; together with some worry about the loss, the same as is caued in ordinary air raids.

**Looks Like Lindsay**

The most amazing thing about the Normany coast now is the fact that it is a crowded roadstead as far as the eye can see along the invasion strip. For anyone who has been brought up around saltwater ports it is even more impressive than for any inlander who just sees lots of ships without perhaps realizing fully the amount of manpower, oil, coal, labor, skill and seamanship required to put them there and the hundreds of thousands of tons of cargo they are bringing to back up the front.

As you go inland, there are lush fields of grain and a sprinkling of bright poppes, poignant reminder of another war. The country is flat, rather than sloping valleys. It reminds you somewhat of some stretches along the Upper St. Lawrence around Cornwall, Ont. with gullies and belts of woodlands,

Bayeaux, well back of the line now, is an attractive town remindful—making allowancese for the high-shouldered Norman architecture and the narrow, cobbled streets—of places like Lindsay Ont., or Amherst, N. S., and plenty of faces one saw in Lindsay or Amherst years ago now are familiar in Bayeux.

ROCKET PLANE PICTURED IN AIR — A picture of the German rocket plane-bomb, made as it dived to earth with flame streaming from its propulsion unit, which is mounted above and behind the tail. Photo was made after the bomb had crossed the southern English coast. The "bomb" has a 16-foot wingspread and an overall length of 25 feet 4½ inches.

# Minister Bevin Favors A New Epoch

LONDON, June 22.—(CP-Reuter).—Labor Minister Bevin promised work for all and an end of unemployment when he opened the debate in the House of Commons yesterday on the government's recently announced full employment policy.

"We are turning our backs finally on past doctrines and conceptions about unemployment and are opening a new epoch," he said. "Unemployment is a social disease and must be eradicated from our social life."

It was now proposed both to diagnose and propose a cure, he added.

Bevin said that when, with Prime Minister Churchill he saw the troops embarking for Normandy, they asked him: "Ernie, when we have done this job for you, are we coming back to the dole?"

"It hurt, it stung," the Labor Minister added. "Both the Prime Minister and I answered, 'No, you are not.'"

Dealing with long term proposals, Bevins said the total expenditure on goods and services must be maintained at a level necessary to prevent general unemployment.

"Our policy is directed to the deliberate ironing out of slump and boom. That will involve more economic control by the State than had hitherto been experienced."

# Cycle Competition Planned For July 1

LINDSAY, June 22—(ENS)—In connection with the first of July celebration in Lindsay, sponsored by the Oddfellows and Kiwanis, it is fully anticipated that the town will be filled with motorcycles and riders. According to William Moody, who is the head of the special committee, looking after arrangements, there will be between 300 and 500 cyclists in town. The number will include many famous riders, who have annexed championships in Ontario, Quebec and United States. It will also include a large squadron of cyclists from the Sunset Riders of Hamilton, St. Catharines, the Night Hawks Club of London and a specially large number from Toronto.

# Kiwanis Officers Visit Lindsay Club

LINDSAY, June 22 (ENS)—Lindsay Kiwanis Club was visited by two outstanding Kiwanians, Jack Linklater of Noranda Mines, Governor of the Ontario, Quebec and Maritime district, accompanied by Roy McVittie, of Barrie, Lieut.-Governor of the local division.

Both gentlemen gave short addresses and during the luncheon they were presented with embossed billfolds by Past President Moynes, on behalf of the club. The guests were introduced by Past Governor Ivan Moore and the vote of thanks extended by Past Lieut.-Governor A. T. Claxton.


# Men, 30, 40, 50!

**Want Normal Pep, Vim, Vigor?**

Try Ostrex Tonic Tablets. Contains tonics, stimulants, iron, vitamin $B_1$, calcium, phosphorus; aids to normal pep, vim, vigor, vitality after 30, 40, or 50. Introductory size only 35c. If not delighted with results of first package, maker refunds low price. At all druggists. Start taking Ostrex Tablets today.



# "Don't Know What I Would Have Done Without Syntona"

**Recommends It Highly to All Friends and the Public, Says It Built Him Up and Gave Grand Relief from Stomach Gas, Indigestion, Dizziness and Constipation.**

"I certainly was in bad condition if anybody ever was," said Mr. Holding, 47 Edgemont Avenue, Hamilton, Ont. "I had no appetite, couldn't get restful sleep at night, and lost so much weight that I hardly had enough energy to carry on my work. I was troubled with constipation and would get awful headaches and dizzy spells. I also had a lot of gas and bloating in my stomach and intestines and I felt so sluggish and tired-out that I actually thought I'd have to quit entirely.

"But it wasn't long after I started taking Syntona that I began to feel better and now after a couple months I believe I'm the happiest man because this medicine has given me REAL results. I've gained back several pounds of my lost weight, I have a good appetite for hearty meals with no trouble from gas, bloating, or distress in my stomach. My sluggish bowels are regular now and the relief this gave from headaches and those sickening dizzy spells is wonderful. I feel so much stronger and better in every way that I just want to tell everyone about this medicine that has done so much for me."

SYNTONA contains 12 Herbs and Roots and assists Nature to cleanse the bowels, flush sluggish kidneys, tone up weak, nervous stomach and improve assimilation of food. The action of Syntona is pleasant and prompt and what Syntona has done for others it can do for you, if you will give it a chance.

MR. JAMES H. HOLDING

Go to Elliott's Drug Store, Peterborough, and find out how Syntona can help you, too.—(Advt.)

NAZI COAST GUN—SILENCED—An Allied soldier stands outside the mouth of a huge Nazi bunker that houses a knocked out oversize naval gun. Naval and artillery fire destroyed this gun emplacement killing its crew, in the American drive on the Cherbourg peninsula.

SHOPPING these days really requires fitness. Eno helps to cleanse the system of the wastes and excess gastric acids that most always bring on sluggishness, indigestion and a listless feeling that take the edge off life. Sparkling and refreshing, Eno is pleasant to take—free of harsh, bitter salts, gentle but effective in its action. Buy a large bottle today from any druggist.

ENO'S 'FRUIT SALT'
SPARKLING AND REFRESHING BEFORE BREAKFAST


# Commando Leader Suffers Wonnds

LONDON, June 22—(CP-Reuters).—Lord Lovat, dashing Commando leader, has been wounded in the Normandy fighting, it was learned to-day. He is in a hospital in England and was reported out of danger.

Reports from the hospital to-day added that he was making as good progress as could be expected.

Meanwhile a dispatch from a correspondent in Normandy reported a typical Lord Lovat action:

"Before His Lordship was wounded we were holding our position until the Commando troops could come and join us," the correspondent wrote. "We had had hard fighting but presently we saw Lord Lovat swinging up the road to the bridges we had captured with a Scottish piper playing on either side of him and looking as casual and carefree as if he were strolling down Piccadilly. We were much relieved to see him."

## Police Transfer

TORONTO, June 22—(CP)—Provincial police headquarters said today that Constable L. S. Hardwicke of Powassan has been promoted to the rank of corporal and transferred to North Bay, where he will take over the Provincial Police detachment July 1. Constable C. G. Millbank is being transferred to Powassan from Sturgeon Falls. No successor has been named for Constable Millbank at Sturgeon Falls and this point—where Constable R. Crozier is serving—will have a one-man detachment "for a time."

## "Whitby" Corvette

WHITBY, Ont., June 22—(CP)—Hundreds of citizens turned out yesterday to welcome the officers and ratings of this county town's adopted warship H.M.C.S. Whitby, a corvette. The men, led by Lt. R. K. Lesterd, were welcomed by the Mayor and other civic officials on their arrival. Headed by the band of H.M.C.S. York, they marched to the council chamber, where supper was served by ladies of the town.

# Woman Pleads Guilty To Marrying 16 Men

DETROIT, June 22—(AP)—Mrs. Korine Stankowich, who has recalled marriages to some 16 husbands in questioning by Federal agents and is charged in a Federal indictment with fraudulently obtaining servicemen's allotments on behalf of two of them, changed her plea yesterday from innocent to guilty.

The 35 year old dress designer admitted seven instances of the cashing of cheques payable to the wife of Pte. William Osworth or the wife of Pte. Jacob Horn and the Judge entered her plea of guilty. She was referred to the Probation Department pending sentence.


# SUMMER SUPPLIES

READY ROOFING

(PLAIN SURFACED)
One roll contained 108 sq. ft. Complete with nails and cement for applying.

| | |
|---|---|
| Light, 35 lb. Roll | 1.79 |
| Fibreweld, 40 lb. Roll | 2.35 |
| Talisman, 55-lb. Roll | 2.98 |

Roof Cement. Quarts ....... 40c
Roof Coating. Gallons ...... 89c

FIBREGUM, PLASTIC
Cement for Repairing Roofs and Gutters

| | |
|---|---|
| 1 lb. | 22c |
| 10 lbs. | 1.45 |

## Fishing Poles

Bamboo in following length:

| | |
|---|---|
| 14' each | .25 |
| 16' each | .35 |
| 18' each | .45 |
| 20' each | .55 |

REACH TENNIS RACKETS
3.98, 4.49, 5.40, 7.25 and 9.95

TEETERTOTTER
Lots of fun for youngsters, either indoors or outdoors. Each ..... 6.45

## Air Rifle Shot

Winchester, No. 2 size tubes. Each .... 10c

## Ice Box

Monarch Refrigerator
Plenty of shelf space, white finish. Each ............ 64.50

## Toilet Tissue

Interlake—700 sheet roll 3 for 25c

## Safety Floats

BUOY-O-BOYS

| | |
|---|---|
| Kiddies, supports up to 60 lbs., each | 1.25 |
| Youths', supports up to 100 lbs., each | 1.85 |
| Adults, supports up to 190 lbs. each | 2.50 |

BUOY-O-BOY SAFETY CUSHIONS
Weatherproof . . . non-sinkable . . . washable. 16 x 15 inches, each ............ 1.25

## Tackle Boxes

or Tool Boxes. Some sizes suitable for storing Victory Bonds. Each .. 1.59 to 5.98

69c
GARDEN RAKE
Others 95c and 1.25

## Screen Paint

2-WAY
Prevents infiltration nuisance, kills flies, ants, mosquitoes, etc. Bottle.. 60c

PAINT, FLOWELL Gallon
Green, No. 0312.
Bright Red, No. 0336 2.25

## Clothes Line

Wartime rope 3/16". Per lb. .............. 35c
Approximately 2 ft. for 1c

# COTTAGE NEEDS

- TINWARE
- ENAMELLEDWARE
- ENAMELWARE
- KNIFE and FORK SET
- OIL STOVE WICKS
- BROOMS
- DECK MOPS
- LAMP CHIMNEYS, BURNERS, WICKS
- LANTERNS
- COLEMAN MANTLES and PARTS
- FLY SPRAY
- CHEMICAL FOR TOILET
- CHLORIDE OF LIME
- BON AMI, GLASSEX, WET-ME-WET, GILLETTE LYE and OLD DUTCH CLEANSER
- SUN HELMETS
- HUNTER'S AXE
- GOLF CLUBS
- MODELCRAFT
- FLASHLIGHTS
- SOFTBALL
- PITCHING SHOES
- DRY CELL and HOT-SHOTS.
- ROPE and SASH CORD
- HULL or BOAT PAINT
- JAF-SPAR VARNISH
- NAILS
- GLASS
- PUTTY
- SCREEN DOOR HINGES
- SCRUB BRUSH

Check the above before leaving for your cottage or summer resort.

"SAVE AT CHOWN'S IN '44"

HUBERT CHOWN HARDWARE

417 GEORGE ST. — WE DELIVER — DIAL 6186



WRITE OFTEN . . . WRITE CHEERFULLY TO THE BOYS AND GIRLS OVERSEAS

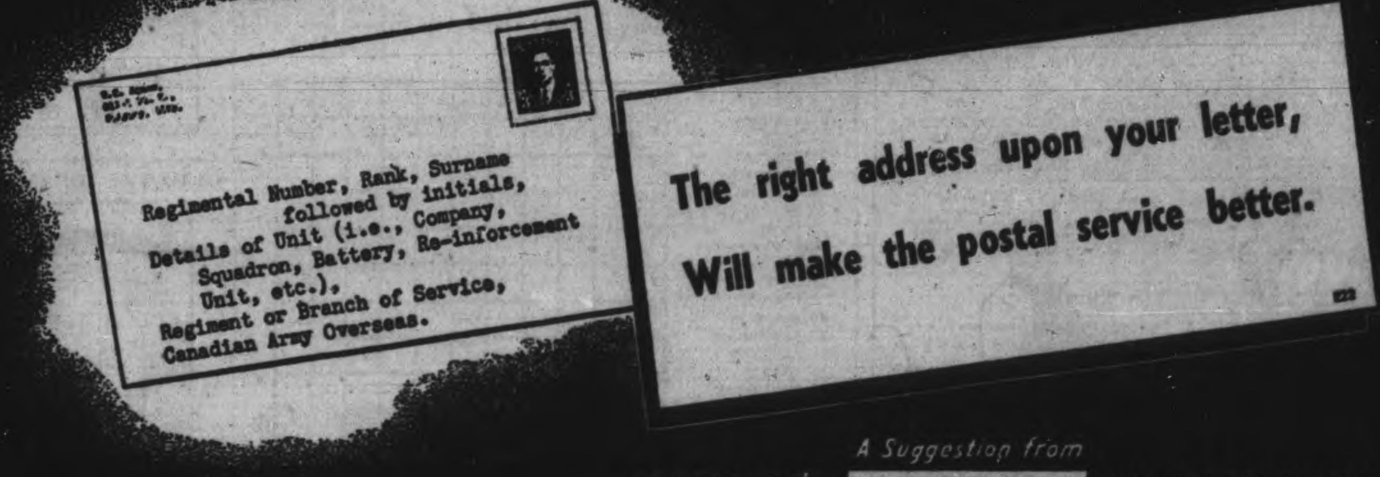


A Suggestion from
COSGRAVE'S WHITE LABEL BREWERY LIMITED
TO BUILD MORALE

**Telephones**
Examiner ........ 4661
CHEX ........ 4641
Nights after 6 p.m., Sundays, Holidays
Examiner ........ 4661
CHEX ........ 4663

# Evening Examiner
Peterborough

NIGHT FINAL

VOL. LXXXIX, No. 148 | WEATHER Rain; fair Saturday. | PETERBOROUGH, FRIDAY, JUNE 23, 1944 | ★★ | PRICE FOUR CENTS

# RUSSIANS LAUNCH HUGE OFFENSIVE

## Germans Get Taste of Total War in Cherbourg

*ALLIES ARE NOT PULLING THEIR PUNCHES IN VIGOROUS DRIVE AGAINST HUNS ACROSS FRENCH COUNTRYSIDE*

By WILLIAM STEWART
Canadian Press War Correspondent

WITH THE AMERICAN FORCES IN FRANCE, June 23—(CP Cable). — The Cherbourg Peninsula, first major American battlefield of the war in France, is full of evidence of the violence with which the Germans were cut in two and part of their defence forces pushed back into the port of Cherbourg.

The towns they attempted to defend have been virtually obliterated. The wrecks of German tanks, guns and vehicles sit on charred spots along the roadside. Reinforced concrete telephone poles have been smashed and broken, roads torn by bomb craters and marked by shell explosions.

The greatest devastation appears in towns such as Montebourg and Valognes which the enemy wanted to defend. Most of their buildings were pulverized.

Many isolated houses between such towns likewise have been wrecked. The Americans haven't pulled any punches in the attack on the German defenders, which is the reason for the enemy fallback into Cherbourg.

Spread over several acres of small green fields along the straight Cherbourg highway near Valognes, are abandoned gliders which brought in the air-borne American invasion troops. The area for the landing was well chosen because in many other parts of the peninsula fields were planted with wooden posts as a defence against air-borne attack.

The Americans have had to contend with snipers even in the rear areas. The doughboys seem always to keep thheir rifles handy. Negro American linesmen work with rifles slung from shoulders; Military police directing traffic also have theirs.

Bombings have made some civilians homeless and you see them being transported in big, American vehicles. Despite the thoroughness of the air attack which struck their homes, civilians wave to passing soldiers and French tricolors hang along the way.

In many places the Germans tried to block roads with a barbed wire steel gate. The obstacles rest crookedly in ditches as though they had been suddenly flung aside by passage of the American offensive up the peninsula.

The American forces have brought total war to the Germans trying to keep their hold on France.

## Tank Attack Starts At Mogilev

### Long-Awaited Drive Believed Timed With Allied Invasion

By LEWIS HAWKINS
Associated Press Staff Writer

LONDON, June 23 —(AP)—Just over three years from the day they struck into Russia, the Germans reported today the opening of the Red Army's long-awaited summer drive, an offensive which may be combined with the American-British invasion from the west for the crushing of Hitlerdom.

Ernst von Hammer, chief military correspondent for the International Information Bureau, German propaganda agency, said in a Berlin broadcast that the Russians had made "small local advances" between Mogilev and Vitebsk on the White Russian front—the most direct route from Moscow to Berlin. The announcement of the new Russian drive also was made by DNB, the official German news agency, and Transocean, another German news agency.

**No Confirmation**

While making the usual claim that the Russian gains were sealed off promptly, Von Hammer said the Red Army was using artillery and tanks on a grand scale.

There was no confirmation from Russian sources concerning the reported offensive and London military men adopted a wait and see attitude. Three days after the Allied landings in Normandy the Germans announced the opening of a new Soviet drive which did not materialize.

However, in the past German reports of Russian drives almost always have preceded those from Moscow, which is inclined to wait for substantial results before putting out communiques.

An offensive developing along the Mogilev-Vitebsk line could be aimed almost straight west at Berlin, southwest of Warsaw about 420 miles away or northwest to lop off the Baltic states by cutting 256 miles to Riga.

**95 Mile Front**

It is certain the Russians are employing only a small percentage of their rested and re-equipped forces against Finland, and that the Red Army is in a position to strike anywhere it chooses along the front from the Black Sea to the Baltic.

Transocean said a "big attack with very strong forces" was made by the Russians on the third anniversary of the war along a front of about 95 miles from just south of Mogilev to just north of Vitebsk, and that fierce fighting continues there.

There was a possibility that the operations reported by the Germans merely were masking attacks for a main Russian blow which would fall elsewhere later. It seemed likely the Russians were satisfied that the Finnish clean up was in hand and were moving into the main battle in co-ordination with the Allies.

**Use Many Tanks**

In its broadcast, the International Information Bureau said:

"While the Russians did not go

TANK ATTACK
(Continued on Page 2, Column 2)

TORONTO LAD MOPS UP GERMAN TRENCH—With his Sten gun ready for instant action, Sgt. G. E. Dane of Toronto warily searches through a German trench for lurking Nazis "somewhere on the Normandy invasion front." *(Canadian Army Overseas Photo)*

# Nazis Admit Odious Crime

CANADIANS STALKING GERMAN TANKS—This picture was taken just before this Canadian anti-tank gun crew picked off a German tank. With their weapon ready for action, the men hug the road and wait for the quarry to appear. *(Canadian Army Overseas Photo)*

## Eden Says Prison Slaying Nothing But Plain Murder

### Gestapo Airmen Claim Prisoners Had Same Status As Civilian Captives

*By ALAN RANDAL—Canadian Press Staff Writer*

LONDON, June 23—(CP Cable).—A story of cold-blooded murder by the Gestapo of 50 Allied air officers, including six Canadians, who were prisoners of war in Germany was given the House of Commons today by Foreign Secretary Eden.

The Foreign Secretary called it "cold blooded butchery" and promised "exemplary justice" eventually for the murderers. The slaying followed recapture of the airmen after an escape attempt at Stalag Luft 111 last March. The murdered men, according to information given the British Government by airmen repatriated from the camp since the escape attempt, were last seen leaving the grim Gorlitz prison, handcuffed and in charge of tommy gun-carrying Gestapo men.

"The explanation now put forward by the German government is in fact a confession of an odious crime against the laws and conventions of war," Mr. Eden said.

**Civilian Rating.**

The recaptured men were placed five or six to a cell in Gorlitz, he said, and were told by the Gestapo: "We have got you here. Nobody knows you are here. To all intents and purposes you are civilians, wearing civilian clothes and we can do what we like with you. You can disappear."

After interrogation and after some men had been taken back to the cells, German officials picked out a number.

"Those picked out," Mr. Eden said, "were seen from the prison being driven away handcuffed and in charge of Gestapo officials who were armed with Tommy-guns while the remainder were handed over to the Luftwaffe and brought back to

DUBS SLAYING
(Continued on Page 2, Column 5)

## Believe Caen Now Evacuated

SUPREME HEADQUARTERS ALLIED EXPEDITIONARY FORCE, June 23—(CP)—American assault troops have stormed over one of the three fortified peaks dominating Cherbourg's military harbor, Supreme Headquarters announced today, and speedy fall of the city is expected.

The announcement came after headquarters told of enemy formations having been "pinned down" in the eastern sector of the invasion front where British and Canadian troops are engaged.

Meanwhile, a dispatch from William Stewart, Canadian Press War Correspondent, said the Germans because of terrific bombing, may have evacuated Caen, eastern pivot of their Normandy Line and dispersed their forces around the city, which is in the British-Canadian sector.

Describing Cherbourg's defences as "fairly formidable" a headquarters announcement said a "prolonged siege is unlikely now."

Attacking with a storm of artillery fire, and a huge array of instruments of destruction, the Americans captured a height at Tourlaville, four miles from the sea southeast of Cherbourg. The Germans had been reduced to machine guns, small arms and light artillery in defending their pillboxes and prepared defences.

Americans and Germans were so closely interlocked in the grim battle that Allied air forces were unable to give the close battle-front the support that marked the opening of the all-out attack yesterday.

British and American planes concentrated on the battle area, hitting rail and road communications in a semi-circle 100 miles deep in France as the Americans clamped a vise on Cherbourg and smashed at the other two remaining hilltop bastions.

**Three Divisions Caught**

These were at Nouainville, 2½ miles southwest of the port and three miles from the coast, and at La Mare a Conards, 1½ miles directly to the south of the city.

AMERICANS GAIN
(Continued on Page 2, Column 6)

## Commandos Keep Pledge, Relieve Paratroopers

*By LEONARD MOSLEY*
*Released by the British Information Service and Distributed by The Canadian Press*

SOMEWHERE IN NORMANDY, June 23.—This is one of the stories I have been aching to tell ever since I landed with the British 6th Airborne Division by parachute in Normandy—the story of a small group of daredevil men to whom most of the airborne troops owe their lives and safety today. It is the story of tall, handsome Brigadier Lord Lovat and the group of tough Commandos under his command and how they fought, were wounded and killed in order to keep his pledge to the airborne forces, "We won't let your paratroops down."

Lord Lovat gave that pledge to the general commanding the 6th Airborne Division at a conference which the two men held somewhere in southern England just before the invasion began. He had just heard what the airborne troops were expected to do—how they were to descend by glider and parachute upon vital bridges spanning the River Orne and the Caen Canal and were to hold on until help arrived.

Ten Mile Hike.

"Yours will be the first help we shall get," the General said. "You'll land on the beach 10 miles from us.

COMMANDOS KEEP
(Continued on Page 2, Column 7)

## Happy Canadian CWAC's Serve With Army In Italy

*By BILL BOSS—Canadian Press War Correspondent*

WITH THE CANADIAN CORPS IN ITALY, June 23—(CP Cable).—The first detachment of C.W.A.C. members assigned to the Mediterranean theatre has arrived after a pleasant trip from Britain. The girls will shortly relieve the same number of men at the Canadian section of general headquarters, making them available for duty with forward units.

It was a return to Italy for Capt. Cynthia Oakley, a Toronto skier who was here in 1936 studying Italian in Florence.

A seven-room apartment, formerly a sergeants' mess, has been vacated and renovated and will be their quarters.

Special plumbing and hot showers have been installed but "just the same they will be treated like ordinary soldiers," said Capt. Edmond B. Corby of Victoria, B.C., the camp commandant.

"They will eat with their fellow ranks at the headquarters' men's mess, while Sgts. Campbell (Jean Campbell of Saint John, N.B.) and Joan Allan of Winnipeg will eat at the headquarters' sergeants' mess," he added.

**Feather Pillows.**

Unlike the soldiers at headquarters, however, the C.W.C.A.'s will have spring beds, mattresses and feather pillows.

The superintending clerk at headquarters, SSM. Howard Thomas of Ottawa, is in charge of the switchover and the girls will be responsible to him for duty.

Girls joining his staff included: Cpl. Kathleen J. Torrance, London, Ont., and Pte. Ruth Charlton, Ilderton, Ont.

C.W.A.C. switchboard operators in the party were L.-Cpls. Marguerite Hughes, Sudbury, Ont., and Dorothy Hollingsworth, Cornwall, Ont.

They left England recently beneath a mountain of kit bags, sore in the arm from inoculations, excited and just a bit apprehensive about it all.

They didn't know where they would be before they see England again so into their luggage was stowed clothing for every kind of weather—cool tropicals for a Mediterranean summer, rubber boots and raincoats for the rainy season.

Army service has vaccinated the wanderlust into the blood of these girls in uniform and like Pte. Carol Thompson of Carnduff, Sask., they all said "it's good to be on the move again. England has been fun, but we want to see new places."

Many of the girls came here with the first contingent of CWACs to arrive in the fall of 1942. A large number of them were N.C.O.'s like Pte. Jerry Mumford of Halifax who took down a stripe to go to the Mediterranean.

Officer in charge was Capt. Cynthia Oakley of Meadowvale, Ont. and Toronto, a versatile young woman who speaks French, Italian and Spanish fluently.

At one time she was skiing instructress at Club Mont Gabriel, Piedmont, Que. She was secretary to the curator of the Toronto Art Gallery, and when war found her in England she served in the Women's Land Army as a tractor driver.

As they boarded their ship the girls had music. Cpl Betty Caesar of Winnipeg swung it out on the accordion she has carried everywhere with

HAPPY CANADIAN
(Continued on Page 2, Column 1)

## Andaman Isles Hit In Raid

KANDY, Ceylon, June 23.—(CP).—An Allied carrier task force raided Port Blair, capital of the Andaman Islands, and scored hits on a powerhouse, workships, yards and a seaplane base, where an oil fire was started, Headquarters disclosed to-day.

One radio location station was destroyed and another heavily damaged, a special communique said. The Japanese made no attempt to attack the warships and the planes encountered no enemy fighters. Two enemy planes were set afire on the field.

Vice-Admiral Sir Arthur John Power directed the operation, which was carried out on Wednesday. Heavy bombers followed up the attack, striking in a night raid at the number one airfield of Port Blair. Visibility was poor, however, and results were not announced.

The radio-location station was demolished first, thus opening the way for an undetected approach for long-range land-based planes.

## Japs Threaten Hengyang City

CHUNGKING, June 23 —(AP)—Thousands of Chinese civilians were reported fleeing from threatened Hengyang today as the Japanese reached a point only 33 miles away in their southward drive from Changsha to cut China in two.

Chinese quarters here made no attempt to conceal belief that the situation was immensely grave. Some felt the fight for Hengyang, a strategic rail junction in the path of the Japanese driving southward toward Canton, might well become a virtual battle for China.

## Union Workers At Borden

### Guests Of Army To View Equipment

OTTAWA, June 23 — (CP) — Eight Union workers employed in war plants in Windsor, Ont., and Oshawa, Ont., will go to Camp Borden, Ont., Saturday to spend two days there watching equipment they have produced through its paces, it was announced here today.

Six of the workers are from Windsor and two from Oshawa. All members of the United Automobile Workers of America (C. I. O.), they are: Michael Kennedy, 36, Osiase (Bill) Dupuis, 39, William Kerr, 48, Fred Arnold, 44, Robert Grant, 53, and Benjamin Murphy, 36, Windsor, and R. H. McEvers, 30, and J. Wallace, 31, Oshawa.

The invitation was extended by Lt.-Col. G. S. Currie, Deputy Defence Minister, and accepted by George Burt, Canadian Director of U.A.W.

As guests of the Army the workers will be quartered by the forces and will take their meals in camp. Five of them have served in this war and another is a First Great War veteran.

## The Weather

**Peterborough Temperatures:**

Today:
Night low..56 Noon .....70

Yesterday:
Highest....80 Lowest....61

One Year Ago:
Highest....82 Lowest....58

**Weather Forecast:**

Georgian Bay — Moderate to fresh winds; unsettled, with thundershowers. Saturday: Moderate to fresh winds, and clearing.

Lower Lake Region—Moderate winds, with scattered thunderstorms. Saturday: Moderate to fresh winds; generally fair and moderately warm.

Ottawa and Upper St. Lawrence Valleys — Moderate winds, with showers or thunderstorms this afternoon, to-night and early Saturday, then fair.

Lake Superior — Moderate winds; partly cloudy with showers near the Soo. Saturday: Moderate to fresh winds; partly cloudy; not much change in temperature.

## Round-the-Clock Attacks Smear Rocket-Bomb Coast

### Crammed Rail Yards At Reims And Laon Battered By R.A.F. Heavies During Night

*By GLADWIN HILL—Associated Press War Correspondent*

SUPREME HEADQUARTERS ALLIED EXPEDITIONARY FORCE, June 23—(AP).—Italy-based bombers smashed the Romanian oil installations at Ploesti again today while heavy bombers from Britain stabbed through clouds for the eighth straight day of smashes at the Pas de Calais "rocket coast."

The blows followed followed R.A.F. night attacks on the targets in France.

The Italian force—of probably more than 500 heavy bombers—also attacked Giurgiu, Danube port where Romanian oil is transhipped to river boats. The assault coincided with a British Ministry of Economic Warfare estimate that Germany's yearly output of oil has been reduced about 65 per cent. by aerial bombardments of the last three months. A Ministry spokesman said the German army is getting less than half the gasoline it needs. The spokesman said German liquid fuel output has been cut from 14 or 16 million tons yearly to about five million.

POWERFUL AIR
(Continued on page 2, column 4)

## 8th Army Nears Chienti River

By LYNN HEINZERLING
Associated Press War Correspondent

ROME, June 23 (AP) — Allied forces in Italy have made progress along both coastal sectors, but the Germans apparently are planning a determined stand along strong positions between Lake Trasimeno and Lake Chiusi and north of Perugia in the central sector, Allied headquarters indicated today.

The British 8th Army is encountering "strong resistance" north of Perugia, and southwest of Lake Trasimeno, where a number of German counter-attacks have been repulsed, the communique said.

An Algiers radio news roundup said Allied forces on the Adriatic were 25 miles from the important seaport of Ancona. The communique said troops in that sector have continued their "rapid advance and are now approaching the Chienti river." The Chienti is about 25 miles south of Ancona.

On the west coast the Allied 5th Army, despite strong resistance, has pressed forward astride Highway 1, leading through Livorno to Pisa, and is approaching Folonica, some 55 miles south of Pisa, believed to be an anchor of the next major German resistance line.

**Strong Air Support**

Associated Press War Correspondent Sid Feder, in a delayed dispatch dated yesterday from Giuncarico, on Highway 1, 11 miles north-

EIGHTH ARMY NEARS
(Continued on Page 2, Column 7)

## 50 Jap Ships Sunk In June

WASHINGTON, June 23—(AP).—American submarines, dealing another heavy blow to the Japanese merchant fleet, have sent 16 more enemy vessels to the bottom of the Pacific.

The Navy, announcing this today, held to its policy of secrecy in submarine operations, giving no hint of when or where the latest bag was made.

The new report of sinkings shows that the rate of destruction by the subs now is better than one vessel a day, because it raises to 50 the number of Japanese craft announced as sunk by submarines alone this month.

## French Leader Changes Plans

By WES GALLAGHER
Associated Press War Correspondent

SUPREME HEADQUARTERS, Allied Expeditionary Force, June 23 — (AP). — Gen. de Gaulle, reversing his previous stand, has agreed to allow French representatives to serve as liaison officers and governors of freed sections of France, under control of Supreme Headquarters.

A reliable source said to-day the arrangement was made without any formal agreement, or even a meeting between Gen. Eisenhower and de Gaulle, and is on a day-to-day basis.

For some months de Gaulle's representative, Brig.-Gen. Joseph P. Koenig, has been working informally with SHAEF in preparing a group of French officers to administer civil affairs in France on a liaison basis. Similar agreements were worked out with the Dutch and Norwegian Governments.

Eisenhower lacked directive from the British and American Governments for dealing with the French and Koenig did not possess full power to enter into any binding agreement, so the negotiations were carried out informally.

## Johnson Bags 30th Plane

### Spitfire Wings Get Six Out Of 8

WITH THE R. A. F. IN FRANCE, June 23 — (CP Cable) — Wing Cmdr. "Johnny" Johnson of the R. A. F., Commander of a Canadian Spitfire Wing, destroyed his 30th German plane in the air yesterday to bring him within two of the record held by the R.A.F.'s leading ace, Group Capt. A. G. (Sailor) Malan.

Malan, a South African, now is off operations, as is Flt.-Lt. George (Buzz) Beurling of Verdun, Que., who accumulated a score of 31 planes before returning to Canada.

Johnson's kill came when the Spitfire wing shot down a total of six to augment its already impressive toll.

F.O.'s John Marritee and James Fleming of Toronto and P.O.'s William Weeks Loggieville, N.B., and F. B. Young of West Virginia accounted for one each yesterday while F.O.'s William Brown, Edmonton, W. R. Chowen, Agincourt, Ont. and Flt.-Sgt. R. A. MacMilland of Toronto shared the other kill.

The fight occurred deep in France when Johnson and his mates met a mixed formation of Wocke Wulfes and Messerschmitts.

"There were eight of them and we got six," Johnson said.

# Prices On Cows Down 25, Hogs Gain 10

TORONTO, June 23 — (CP). — Prices were down 25 to 35 cents a cwt. on cows and steady to a shade easier on other killers, in cattle trade on the Livestock Market here this week. Veal calves and lambs were easier while hogs gained 10 cent. Sheep were steady.

The cattle run as the heaviest for the year to date and about half the supply came off grass. Cows totalled about 1,800 head. Weight steers sold at $12 to $13.25, with a few at $13.50. Butcher steers were $11 to $12.50, and heifers were were $12 to $13.50, with a few at $13.75. Butcher cows closed at $8 to $9.50 after making early tops of $10. Canners and cutters were $5 to $7.75. Bulls sold from $7 for light bolognas up to $9.50 and $10 for good butchers. Light stockers of plain to medium quality sold at $7.50 to $11 and a few good stockers made $11.50. Good springers were $130 to $150 each and milkers sold from $85 to $130.

Calves opened at $14 to $14.50 for tops and closed with choice at $13 to $14. Common to medium vealers were $7 to $12.50.

Spring lambs were more plentiful and were sold at $16.50 for good lambs delivered by rail and $16 to $16.25 by trucks. Yearlings sold from $8 to $13. Sheep were $2 to $6 cwt. according to quality.

Hogs gained 10 cents to close $17.65 to $17.75 for grade A and at $17.25 to $17.35 for Grade B1. Sows were $13 dressed.

Weekly summary of receipts;

| | Cattle | Calves | Hogs | Sheep & Lambs |
|---|---|---|---|---|
| This week | 5606 | 3001 | 3118 | 2046 |
| Last week | 4778 | 2237 | 3037 | 1403 |
| 1944 to date | 108022 | 46966 | 100240 | 30172 |
| 1943 to date | 100288 | 42402 | 82382 | 25409 |
| This week 1943 | [illegible] | [illegible] | [illegible] | [illegible] |

MORE ABOUT—

## Happy Canadian

Continued from Page 1

her, and Pte. Goldie Margolis of Canwood, Sask., led the singing.

The girls were happy, but just a bit scared. "I wonder where we'll live," said L. Cpl. Nancy Mercer of Manville and Edmonton, Alta.

**Anxious to Shop**

L. Cpl. Molly Bailey of Toronto, a signals clerk, was very happy about the whole thing. Her husband of not so very long, Lieut. Jack Bailey of Edmonton, is with the R.C.E. in Italy. "I hope to catch up with him somewhere," she said.

As Cpl. Katherine Torrance of London, Ont., gathered her last bundles, she said, "This trip proves that once you join the army you see the world. I'd never been more than 100 miles from home before I enlisted."

Katie, as her friends call her, collects antiques, books and brasses mostly. "I'm itching to get into some of those Italian stores," she said.

MORE ABOUT—

## Tank Attack

Continued from Page 1

beyond local attacks on the southern sector, they started a big attack south of Mogilev up to the region of Vitebsk, with heavy artillery and tanks on a wide front."

Vitebsk is in northern White Russia, and Mogilev is approximately 90 miles to the south.

Meanwhile, on the Finnish front, Russian troops pounded the Finns on three fronts in savage fighting yesterday, scored new advances and took a heavy toll in enemy killed and captured, Moscow announced.

A broadcast Russian communique and other Moscow dispatches gave this picture of the continued success of the triple offensive:

From the northern tip of Lake Onezhskoe Onega, Red Army units rolled 10 to 15 miles westward in the direction of Lake Ostero and cleared a section of the Leningrad-Murmansk railway by capturing three important stations.

To the south along the Svir river the Red Army expanded its bridgehead to a depth of at least six miles on the river's north bank, and captured Podporozhye, a district centre on the Leningrad region.

**Tali Captured**

North of Viipuri on the Karelian isthmus Marshal Govorov's conquering army captured Tali, five miles north of the fallen seaport, as well as several other places.

Govorov's right flank with hitting toward the rail and highway centre of Lapeenranta (Villmanstrand), 30 miles northwest of Viipuri. Capture of Lapeenranta would sever the Finns' main communications with their forces, estimated at 100,000 men, in the area of Lakes Ladoga and Onezhskoe, far to the northeast.

The Finnish communique yesterday acknowledged a withdrawal as a result of attacks in the north, but claimed violent Russian assaults in the Viipuri sector were repulsed.

The B.B.C. quoted its Stockholm reporter, Norman McDonald as saying a German pocket battleship and the heavy cruiser Admiral Hipper "are now off the Finnish west coast port of Abo." The broadcast, recorded by C.B.S., said the Germans were believed risking the ships "either to prevent Russian occupation of the Aaland Islands between Finland and Sweden, or to get the Germans away from Finland."

"As far as can be judged so far, the focal point of the attack lies on both sides of the Smolensk-Orsha railway, where the German reconnaissance units observed large artillery concentrations."

All attacks were repulsed by the Germans, Transocean said, and small local advances were immediately offset by counter-attacks.

The Smolensk-Orsha highway, which starts at Moscow and runs to Minsk and northern Poland, cuts the Vitebsk-Mogilev railway about half-way between the latter two towns.

Dependable Quality—Always!
RED ROSE TEA "is good tea"
RED ROSE Orange Pekoe Tea is extra good!

# Claxton States Everyone Can Have Job

By JAMES McCOOK
Canadian Press Staff Writer

OTTAWA, June 23 (CP)—Members of the Commons yesterday peered anxiously at the shape of things to come as they set forth their proposals for reconstruction in Canada after the war.

Their discussion—on a bill to set up a department of reconstruction—ranged from work projects in the Maritimes to financing by the issue of currency; criticism of gloomy forecasts; the need of joint Dominion, provincial and municipal action; major grants for education and export trade in post-war years.

Debate on the reconstruction bill will continue today.

Speaking on the reconstruction bill, Brooke Claxton, parliamentary assistant to Mr. King, said that if new capacities and skills developed during the war were used in reconstruction, "we can produce jobs for everyone, jobs at wages that have never been known before."

The war had brought a change in the Canadian spirit "and no longer shall we be willing to face anything like the 1930s. We will not stand it, and there is no reason why we should."

Gordon Graydon, Progressive Conservative House leader, said the ministry of reconstruction should be associated with a joint Dominion-provincial-municipal reconstruction board so that plans could be correlated, and rights protected.

**No Pessimism**

Mr. Graydon said there must be no reactionary thought and progressive ideas must be kept to the fore. It was not appropriate to look on the future as being dark, and the state should be prepared to underwrite the prosperity of the nation.

Canada had to guard against monopolies whether they came from big business or in the "form of state monopolies which can be just as dangerous," said Mr. Graydon.

Rational reform was necessary. It could not be achieved if every plan put forward was belittled and attacked without careful examination.

Woolly and impractical, radical revolutionary thinking was to be expected, he said, but out of it he hoped would come a united and a better Canada, going into the battles of peace.

J. W. Noseworthy (CCF—York South) said the reconstruction program should include Federal grants to education—$40,000,000 annually to raise teachers' salaries to a decent standard; $40,000,000 to give equality of educational opportunity to students in rural schools and in poorer provinces; $40,000,000 by way of capital expenditure over seven or eight years to build schools and replace outworn buildings; $3,000,000 for scholarships for gifted children.

Assistance should be given higher education also. A Federal grant of $5,000,000 would allow Universities to put their financial affairs in order and reduce student fees. Adult education should be assisted by grants for library facilities and other community services.

Mr. Rose said that even if Canadian Armed Forces were kept at a level of 200,000 men after the war, there still would be 1,500,000 men and women in need of jobs. The present national income was $10,000,000,000 and to give employment to the additional 1,500,000 persons an increase in that income of at least $3,000,000,000 would be needed.

**CRUISER INVALUABLE**

In maintaining a blockade by sea, the cruiser is considered the chief weapon against the blockade-runner.

SAILOR FROM IDA—Able Seaman Lorne Wells, R.C.N., who served on a minesweeper in the North Atlantic in 1943, is now stationed at Montreal. The son of Mr. and Mrs. R. Wells, R.R. No. 2, Ida, AB Wells joined the Navy in 1942, and took his training at Cornwallis and Halifax.

# U.S. Casualties Total 178,677

WASHINGTON, June 23—(AP)—War Secretary Henry Stimson reported Thursday that United States Army casualties through June 6 (which would include D-Day) totalled 178,677, an increase of 7,319 since his report on June 8, which covered the period through May 21. The U.S. Army dead now total 31,289, an increase of 2,337. The new announcement reports 71,432 wounded, 39,976 missing and 35,980 prisoners.

A Navy casualty list announced today reports an overall figure of 46,705, an increase of 932 since a list published two weeks ago. Those killed total 20,004, an increase of 242. Wounded amount to 12,906, missing 9,295 and prisoners 4,461.

MORE ABOUT—

## Powerful Air

Continued from Page 1

The Italy-based bombers, escorted by fighters, met a "considerable number" of fighters over Romania, an announcement said, and several were shot down. The rail yards at Nis, Yugoslavia, also were bombed.

Occasional rocket-bombs continued to zoom toward England, but Home Secretary Morrison assured parliament that they had done "little damage of national importance."

Today's attack came after a night in which R.A.F. heavies struck at the Nazi reinforcement-crammed rail yards at Reims and Laon, bringing to a climax one of the greatest days of aerial operations since the launching of the Normandy invasion.

Seven bombers were missing from the assault on these key rail points, both about 80 miles northeast of Paris. The yards are in the network of lines leading toward the battlefront from Germany and the Lowlands, and both now are jammed with Nazi reinforcements struggling to get through.

British light bombers hit rail targets at Lesieux, Dreux and Evreux last night while fighters and intruders destroyed seven German planes over northern France. The night blows came after at least 6,000 Allied planes dumped probably more than 8,000 tons of bombs on targets from Cherbourg to Paris from dawn to dusk yesterday. More than 6,000 sorties were made, compared with the D-Day record of approximately 10,000 sorties.

The aerial assault yesterday supported at pistol range the advance of ground troops at Cherbourg. Coordinated blows were struck at German headquarters, first-hidden fuel dumps, railroad and highway traffic as far inland as Paris, and at the Germans' rocket-hurling bases in the Pas de Calais.

In the Cherbourg operations low-swooping fighter-bombers first drove the Germans under cover, and then medium bombers came in to hammer the enemy.

The big British aircraft took up the assault as darkness brought the Germans the only period around the clock that they now dare move forces in any considerable amount.

Southern England today received one of its heaviest flying-bomb assaults since the Germans launched the robot attacks a week ago. New incendiary types of robots, along with the now-familiar high-explosive winged bombs, were used by the Nazis.

During yesterday's titanic Allied daylight operations, ground troops in Normandy received the best air support since the invasion began, and powerful blows were scored against robot launching-platforms in the Pas de Calais area.

**Lose 23 Planes**

With reports on some missions still unannounced, it was disclosed that 23 Allied planes, including 11 heavy bombers and two mediums wer lost and six German planes were shot.

These were the highlights of yesterday's operations:

1. More than 1,000 U.S. medium and light bombers and fighter-bombers pounded the last wall of Nazi fortifications separating American ground troops from the Cherbourg waterfront. Attacking planes swept over the German lines every five minutes for two hours, and were only 500 yards away from frontline troops. So closely were these operations coordinated that many pilots were in the air over the target area before operating final radio orders from advanced posts on exact objectives.

2. A force of 250 U.S. heavy bombers and hundreds of big British counterparts blasted the Pas de Calais rocket-bomb emplacements. British heavy bombers, normally used in night operations, flew out in mid-afternoon for the first time since 1942.

3. Some 750 U.S. heavy bombers escorted by 500 fighters made an evening attack. While some of these planes were delivering the day's second punch at rocket bomb emplacements, others struck at airfields, bridges, transformer stations, railway workshops, siding and fuel tanks over a wide area. Railway yards at Lille, France, and Gent, Belgium also were hit.

4. U.S. 9th Air Force medium bombers raided Alderney Island, eight miles west of Cape de la Hague, near the tip of the Cherbourg Peninsula, and also hit German Field Headquarters, fuel dumps and railroads behind the Normandy front.

# 20 U.S. Carriers In Action Rout Jap Imperial Fleet

### Enemy Admits Loss of Aircraft Carrier Two Oil Tankers And 50 Warplanes

PEARL HARBOR, June 23—(AP).—Twenty thousand Japanese, apparently abandoned to their death by a routed Imperial fleet, were hit high and low today on Saipan by an Allied invasion army which now outnumbers the foe.

Sensing almost certain victory in the distant Marianas as the aftermath of a one-sided sea triumph, the reinforced invaders scaled the heights and probed the flatlands of that island gateway to Japan, China and the Philippines.

The scales were tipped heavily in favor of the Allies Monday by Task Force 58, a newly-disclosed fast and mighty armada with perhaps 20 of the nearly 100 U.S. carriers in action against Japan.

Saipan's potential naval support was sent scurrying between Luzon and Formosa into the far China Sea by carrier planes of this specialized group which sank one Japanese carrier, heavily hit three others and damaged a battleship and cruiser. In all, four enemy ships definitely were sunk and 10 others hard hit.

Task Force 58, which Navy officials in Washington said has been assigned "the entire Pacific Ocean to the gates of Japan as its stamping ground," thus paved the way for a stepped-up drive on Saipan itself. Last night, Admiral Nimitz reported that the invasion of that island, 1,500 miles from Tokyo but 3,800 miles from Pearl Harbor, was going well.

Japanese Imperial Headquarters acknowledged today the loss of a Japanese aircraft carrier, two oil tankers and 50 planes in an engagement with an American naval task force west of the Marianas, and admitted that the Japanese had been "unable to inflict a decisive blow upon the enemy."

In a broadcast, recorded by the Federal Communications Commission, Tokyo said part of the Japanese combined fleet had participated in the action which began June 19 Japanese time and continued until the following day.

The Tokyo communique asserted the Japanese had sunk or damaged five Allied aircraft carriers and one or more battleships, and asserted that 100 Allied planes had been destroyed.

The Japanese said their battle fleet had carried out "a forestalling action."

MORE ABOUT—

## Dubs Playing

Continued from Page 1

camp.

"Those shot included all officers of European Allied nationality who were recaptured. These were taken away on different days in small parties, with one larger party of about 20."

They had been told that those in civilian clothes would be without protection of the prisoners of war convention.

**Physically Weak**

"It previously had been reported that some of the men were shot and killed while making a second escape attempt after recapture but Mr. Eden said it was known now that, owing to physical exhaustion and ill treatment at Gorlitz, the men were incapable of any such attempt.

It was known also, he said, that all the officers knew the futility of attempting to resist if recaptured and at no time have British prisoners of war been ordered to take part in any subversive action in the event of their escape, as the German government alleged.

Mr. Eden reassured the House that the government has no reports of mass killings except the one involving British and Allied officers.

A German note claimed that serious mass-escapes in March endangered public security and forced adoption of stern counter measures.

The Germans in a communication sent to the British Government claimed the officers were shot while resisting capture after their escape from a war prison camp near Dresden March 25 or while attempting to make another getaway following their capture, Mr. Eden said.

This was the same explanation the Nazis previously offered Switzerland, the protecting power.

Flatly rejecting this answer to the mass killing, the foreign secretary said: "The explanation now put forward by the German government is in fact the confession of an odious crime against the laws and conventions of war."

Declaring the British government would never cease its efforts to collect evidence "to identify all those responsible," Mr. Eden said the government was resolved "that those foul criminals shall be tracked down be and when the war is over they to the last man wherever they may will be brought to exemplary justice."

## Fast Barbering

KEARNS, Utah, June 23—(AP)—Twelve barbers at the overseas replacement depot gave 180 men haircuts in two hours—one every 38 seconds.

MORE ABOUT—

## Americans Gain

Continued from Page 1

Three German divisions, mixed with German naval units and a defence garrison, were believed caught in the American clamp.

There was no confirmation at Supreme Headquarters of a German radio report that new Allied airborne landings had been made at Gavray east of Granville on the peninsula's west coast 60 miles south of Cherbourg.

The Germans were making a desperate bid to hold the strategic port as long as possible. Everywhere fierce resistance was encountered, and a particularly vicious battle was being fought for control of the big airfield at Maupertus, five miles east of the city.

On the Canadian sector, a four-day stretch of bad weather abated yesterday, Ross Munro, chief CP war correspondent in the field, said last night, and the Canadians resumed patrol activities.

**Close-In Fighting**

Close-range fighting continued through its 12th consecutive day in the British Tilly-Hottot area, Roger Greene, Associated Press war correspondent, said last night, but added elsewhere in this part of the front activity was slight.

In special communique No. 2, also issued today, Supreme Headquarters told how French underground forces have harassed the Germans since June 10, "in accordance with Allied pleas."

The announcement said in many places the Germans have been forced to use "considerable forces" to combat increasing acts of sabotage and resistance.

On the Cherbourg front, American infantrymen rocked the German defenders with continued powerful attacks to-day, and an official announcement reported "strong indications" that the enemy had withdrawn from the eastern tip of the peninsula to the city for a house-by-house stand.

Lt.-Gen. Bradley's all-out offensive, now in its second day, struck fierce German resistance at every point. A particularly vicious battle raged for control of the big airfield at Maupertus, five miles east of Cherbourg.

Inside the besieged port, the German garrison stood up stubbornly under yesterday's 1,000 plane assault on the forts and pillboxes comprising the city's defence. Allied ground troops had to fight for every inch of their advance.

Small gains were registered around the port itself, but progress was made on both the eastern and western sides of the peninsula.

Only slight German resistance was reported by American troops which cut off the eastern tip of the Peninsula by capturing the road junction of St. Pierre Eglise and then driving two miles westward to Carneville.

A report from the 21st Army group headquarters said this advance provided "strong indications" the Germans had abandoned that tip of the peninsula despite strong fortifications in the St. Vaast la Hougue area on the eastern coast.

**Cuts Off More Huns**

On the western tip of the peninsula, the Americans went forward in the area of Beaumont Hague against scattered resistance, cutting off whatever Germans are in that area.

Allied bombers and fighters attacked German gunposts and barracks on Alderney, one of the Channel Isles only seven miles west of the tip of Cap de la Hague. This indicated some of the trapped Germans might be attempting to flee there.

The Allied prisoner bag, meanwhile, was described at supreme headquarters as "well over" the 15,000 announced a few days ago for the period since the June 6 landings.

Despite the biggest Allied air effort in more than a week, embracing more than 6,000 sorties, Gen. Bradley's attack on Cherbourg made only a little success. A mixed German force of three divisions of garrison troops, marines and sailors fought with the stubborness of Stalingrad in the French-built fortifications protecting the harbor.

The Americans drove a wedge south from St. Lo-D'Ourville in the direction of La Haye Du Puits, widening the corridor across the peninsula, for the only other gain on the American side of the Normandy front.

A special communique said the Germans had been forced to use "considerable forces" against the French resistance movement, which is now operating in accordance with Allied High Command plans.

"Elements of several German divisions and a large number of local defence troops are estimated to have been contained inside France by the action of the resistance forces," the communique said.

**Maquis Active**

The Germans attacked Maquis at Vercors and again with armored forces, artillery and aircraft, the announcement said, and the French "seriously delayed" two enemy armored divisions in Southwest France from reaching the beachhead. Numerous cuts also were made in France's interior railroads.

"Systematic disorganization of enemy transport by French forces of the interior has contributed directly to the success of the Allied operations in Normandy," the special communique said.

An American airman said he saw a naval engagement in the channel last night with two fleets "going at it hammer and tongs," but there was no immediate official announcement of such a fight. If true, it might indicate the Germans were trying to evacuate some of their trapped troops from Cherbourg.

Last night's communique announced that the Germans were rushing new forces to Normandy and that Allied planes "swarmed over Northwestern France from dawn to midday to harass enemy reinforcements moving westward from the Paris area."

So far as reported here, there has been no increase in the enemy's front strength—14 to 15 divisions—in the past week and a half.

The wind dropped and the weather improved off the Allied beachhead, permitting the Allies to resume, after four bad days, the unloading of supplies.

MORE ABOUT—

## 8th Army Nears

Continued from Page 1

west of of Grosseto, told of increased resistance by the Germans.

Polonica is the centre of the gulf of the same name, on the upper tip of which is Piombino.

Flying 2,300 sorties, the Mediterranean Allied Air Force attacked targets in Northern Italy and the battle area, and also in Albania and Yugoslavia. Two enemy aircraft were destroyed, compared with 10 Allied planes missing.

Heavy bombers hit rail yards at Parma, Modena, Bologna, Castelmaggiore, Fornova and Ferrata, rail bridges at Rimini and Treviso, industrial targets in the Turin area and an airdrome at Forli.

Tactical aircraft, ranging over a wide territory north of the battle area, attacked rail lines and bridges, motor transport, roads and other targets. A night attack on the rail yards at Vado Ligure in Northern Italy capped the operations.

MORE ABOUT—

## Commandos Keep

Continued from Page 1

I want you to fight your way across country, reach the bridge we are holding and pass through to aid us in fighting the Nazis in the country beyond, and I want you to be there on time. You land on the beaches sometime after 8 a.m. on D-Day. I want you to be at the bridges by 12.15, 4¼ hours later. Do you think you can do it?"

Lord Lovat said: "We may be a bit pressed now and then, sir, but at 12.15 we shall be there."

It was a promise that could not have been made good had not he and his men been of such calibre. For the Nazi opposition in the bridge sector was fiercer than we might have expected. Though the Germans defending the bridge were taken by surprise at first, their reaction was swift. All through D-Day morning from 1 a.m., when our paratroops and gliders landed, the Nazis counter-attacked and re-attacked our defenders on the bridges, and guessing that we were expecting help from the sea they massed men, tanks and guns between our airborne troops and the roads to the beaches. As attack succeeded attack the paratroopers looked at their watches gloomily and began to feel that help would not get through.

At 12:14 a paratroop officer said, "They'll never make it now."

**Skirl of Pipes**

Even as he spoke amid the noise of exploding shell and mortar bombs and the rattle of machine-gun fire there was the wailing of pipes in the distance and grins cracked the sweating, painted faces of the weary paratroopers. From mouth to mouth the message passed, "the Commandos are here."

That skirl of bagpipes was the recognition signal. If the bridge were cleared we were to send back the Reville signal by trumpet. But the road wasn't clear and instead we sounded "Defaulters" to give Lovat the hint that he must find another way round. He found it. It was just 17½ minutes past 12 when a tall slim man in a green beret, with a rifle slung over his shoulder, scrambled up the bank of the Caen Canal.

Behind him came the sweating piper, 21-year-old William Millin from Sandy Hills near Glasgow, and in the rear a line of green-bereted Commandos stretching as far as I could see.

The British brigadier was waiting. He smilingly shook Lord Lovat's hand and said: "We really are most pleased to see you."

"Thank you," said the Commandos' leader. Then, glancing at his watch, "Sorry, we were 2½ minutes late."

He and his men had fought their way through some of the fiercest opposition the British troops had encountered in the landing. They had come the whole 10 miles afoot.

# Bouchard Talk Brings Comment Flood

OTTAWA, June 23—(CP)—Additional comments and criticisms of the speech made in the Senate Wednesday by Senator T. D. Bouchard, Liberal member from Quebec, were expected to be heard today.

In the Senate, Senator Cyrille Vaillancourt, another Liberal member from Quebec, was scheduled to reply to Senator Bouchard, who said in his maiden speech that a secret order, known as the Order of Jacques Cartier, was plotting to set up an independent Catholic and French state in Canada. Senator Bouchard said the order had the "blessing of the clergy."

Before entering the Senate chamber, Senator Vaillancourt said "If there had been no revolution or any trouble in Quebec it is because we had had a clergy that gave us proper formation of character."

If French-Canadians were as bad as depicted by Senator Bouchard they would not have fought in 1812 to save Canada from the Americans for the British, said Senator Villancourt. He was one of many commenting on the speech.

**Should Place Question**

In the Commons yesterday, Fred Rose (Lab.-Prog.—Montreal Cartier) asked if Justice Minister St. Laurent would make a statement on steps to be taken by his department to investigate charges a secret organization was plotting to create a separate corporatist state within Quebec and parts of Ontario.

The minister replied that Mr. Rose should place his question on the House order paper, but later issued a statement in which he said that one might have gained the impression from Senator Bouchard's speech that the Order of Jacques Cartier was quite an important body.

"My information is that it started out as a group of a few French speaking civil servants on the basis of 'you scratch my back and I will scratch yours,'" he said.

"The group may have spread somewhat but even the Senator discounts the claim that there are 18,000 of them and says that more than three quarters of those are good sound Canadians who do not realize the ends for which they are being used by the other 25 per cent.

**Prone to Exaggerate**

"A group of from one-tenth to one half of one per cent. of the population should not be taken too seriously. The Royal Canadian Mounted Police do not let any subversive movements go unnoticed and should any such movement be uncovered at any time it will be dealt with promptly and vigorously."

"I have just read Senator Bouchard's speech of yesterday in the Senate," said Mr. St. Laurent. "Knowing him as I do I can well imagine that the tone of his delivery may have been quite as vigorous as his choice of words. For those who do not know him as well, it is unfortunate that he was so sweeping in some of his assertions. They might get the impression that he was speaking of all Canadians of French descent. Of course that would be quite an erroneous impression.

"Senator Bouchard is of those who assert that a spade should be called a spade, but sometimes in his bursts of oratory he is apt to refer to such an implement as a 'steamshovel' or a 'bulldozer.'"

Senator Bouchard said in an interview before leaving for Montreal, he was unperturbed by the criticism of his speech.

# 25 Million Pounds Quebec Sugar Output

STE. ADELE, Que., June 22 — (CP) — More than 10,000 acres of sugar beets have been contracted in Quebec for the 1944 season for the manufacturing of 25,000,000 pounds of white sugar, 5,000 tons of beet pulp and 4,000 pounds of molasses L. C. Roy, Assistant Manager of Quebec Sugar Refinery, told the annual meeting of the Canadian Feed Manufacturer's Association here today.

GOOD WAY TO TREAT SORE, ITCHING PILES

If you suffer agonizing torture from sore, painful, itching piles, here is a chance to try a simple, home treatment with the promise of a reliable firm to refund the cost if you are not satisfied with the results.

Simply get a bottle of Hem-Roid from McDermid & Jury or any I.D.A. or other drug store. This is an internal treatment whose medication is directed to the removal of the cause of piles. Hem-Roid is a small tablet, easy and pleasant to use and pleasing results are quickly shown. Itching and soreness are relieved, pain subsides, and as the treatment is continued the swelling and inflammation are reduced and the sore, painful pile tumors heal over, leaving the rectal membranes clean and healthy. Get a bottle of Hem-Roid to-day and see for yourself what an easy, pleasant way this is to rid yourself of pile misery.

NOTE: The sponsor of this notice is a reliable firm doing business in Canada for over 20 years. If you are troubled with sore, itching, painful piles, Hem-Roid must help you quickly or the small purchase price will be gladly refunded.—(Advt.)

# George Street Church Holds Picnic At Oval

The twenty-first annual picnic of George Street United church and Sunday School took place Thursday afternoon at Nicholls Oval, with more than 250 youngsters and congregation members turning out to join in the fun. Under the chairmanship of L. W. Copp, the gathering enjoyed a variety of races for all ages, folk-dancing, a delicious supper, and a ball game in the evening.

One of the entertainment highlights for the younger set, was a novel, home-made merry-go-round, co-designed by Mr. Copp and Q. McKinney. Electrically powered, and complemented by phonograph music, the merry-go-round made an instant hit with the youngsters.

The Rev. H. L. Roberts was unable to attend because of illness, and Rev. A. H. McConnachie received in his absence.

Home on leave and renewing acquaintances at the outing, was Pilot Officer S. T. McCurrach, who has been in the service 14 months. Before enlisting Pilot Officer McCurrach had attended George Street United church regularly for 16 years.

The main attraction after supper, was the semi-final game in the Juvenile Church League, in which George Street swamped Trinity 15-2.

The Committees:

Organizing committee — L. W. Copp, chairman; W. H. Frise, secretary; F. Greatrix, vice-chairman A. B. Burrows, publicity.

Sports—Q. McKinney, A. Olmstead, T. Mark D. Munro, Mrs. L. Copp, L. Bird.

Playground supervision—Miss R. Parnall, assisted by the teachers of the junior departments.

Supper — Mrs. P. Hetherington, Mrs. F. W. E. Harris, Mrs. T. Mark, Mrs. F. E Latimer, and Mrs. J. Tinney.

Prizes: Miss M. Elliott, Mrs. A. T. Brown, Miss L. Sedgewick.

Refreshment Booth: C. MacBride, L. Gilmour, W. H. Frise.

Reception: Rev. A. H. McConnachie, Mrs. C. S. Thompson, C. S. Staples, C. H. Elliott Mrs. W. E. McLaren.

**Boy's Races:**

Boys 3 years and under: Dennis Brown, Kenneth Ellis, Doug Townsend.

Boys 4 years and under: Paul Shallhorn, Billie Ingall, Rod Tucker.

Boys 5 years and under: Lawrence Dack, Jackie Bolton, Gordon McCurrach.

Boys 6 years: Terry McKinney, Garry Finn, Raymond Willis.

Boys 7 years: Michael Shallhorn, Ronald Kidd John Johnston.

Boys 8 years: George Dack, Marshall Weir, Bob McKinney.

Boys 9 and 10 years: Donald Sisson, Kenneth Armstrong, Hugh Outram.

Boys 11 and 12 years: Kenneth Broadhurst, Norman Howard, Roy Armstrong.

Boys 13 and 14: Don Brackenridge, Don Richardson, Ron Clark.

Boys 15 years and over: Don Brackenridge, John Geatrix, Don Richardson.

Boys three legged race: Norman Howard Gordon Gilders; John Greatrix, Bob Outram; David Bacon, Ronald Stewart.

Boys crayfish: Bob Outram, Gordon Gilders, Sandy Dewar.

**Girls' Races**

Girls 3 years and under: Sylvia Adams, Patsy Thirnbeck, Louise Harrison.

Girls 4 years and under: Beverly Bacon, Margaret Woodward, Joyce Nicholls.

Girls 5 years: Diane Adams, Evamary Redout, Nancy Townsend.

Girls 6 years: Neda Harrison, Donna Robins, Barbara Herriot.

Girls 7 years: Barbara Jones, Donna Brotherstone, Carol Lang.

Girls 8 years: Diane Copping, Joyce Black, Barbara Walsh.

Girls 9 and 10 years: Betty Lalonde, Joyce Beals, Lily Dack.

Girls 11 and 12 years: Maxine Johnston, Norma Hewitt, Shirley Turner.

Girls 13 and 14 years: Mary Braund, Helene Westun, Helen Lalonde.

Girls 15 years and over: Peggy Brown, Mary Turner, Barbara Westran.

Girls Potato Race: Mary Braund, Helena Westran, Peggy Brown.

Girls three-legged race: Mary Braund, Mary Turner, Helena Westran, Norma Harrison; Shirley Allison Donna Stemp.

# News Briefs From Cobourg

COBOURG, June 23.—(ENS). — Renovation of the police court room has started in Cobourg town hall. The room was badly in need of cleaning and a new paint treatment for some time. During the recent session of counties council some uncertainty was expressed as to whom was responsible, the county or the town, but the old lease has been found and as a result the town council property committee has undertaken the job. While the work is going on, the magistrate is holding court in the room adjoining the county court clerk's office.

As soon as the necessary labor and materials can be obtained, new sewer pipes will be put in John street and an open ditch closed in. A recent petition of residents on John street requested this work of the town council. Another job to be done when the men and materials are obtained is the construction of a sidewalk from the Purser residence to the home of O. Calhoun on Walton street.

Sum of $269 was raised for the Kinsmen Milk for Britain Fund by a canvass sponsored by the Cobourg Kinette Club members. Mrs. Keith Caldwell was convener. Prize for the best canvasser was won by Jacqueline Navin.

**Made a Captain.**

Word has been received of the promotion of Lieut. Fred Drewry, now in Italy, to the rank of captain. His parents, Lieut.-Colonel and Mrs. Fred Drewry are former Cobourg residents.

There was a good turnout last night for the mixed jitney at Cobourg Lawn Bowling Club, with warm weather prevailing. The summer schedule, as announced by Norman Kingsbury, games committee chairman is made up of men's rink games, following regular schedule, on Monday nights; men's rink games on point system on Tuesday night and mixed jitneys on Wednesday afternoons and Thursday nights.

G. Maton's entry won first place in the pigeon race from Cornwall to Cobourg, in the senior class. Distance was 186 miles and the winning bird flew at the rate of 1,140.01 yards per minute; G. Rawlings was second and E. Hie was third with 1,135.28. Junior results were: E. Johns, 111.23; J. Jamieson, 976.25 and W. Jamieson, 837.33.

# Catholic Labor Denies Charge

MONTREAL, June 23 — (CP) — Catholic Labor and St. Jean Baptiste Society officials today denied that their organizations were "under the influence" of the Order of Jacques Cartier which, Senator T. D. Bouchard said yesterday in the Senate, hampered the improvement of relationships between French and English speaking Canadians.

Alfred Charpentier president of the Canadian and Catholic Confederation of Labor, parent body of the National Catholic Syndicates, said "I utterly deny such accusation... Our unions are independent of all outside organizations and open to French, English, Jewish and all other workers."

Roger Duhamel, president of the Montreal St. Jean Baptiste Society, said "our Society is not under the influence of the Order of Jacques Cartier and our members are entirely free to express their personal opinions. Mr. Bouchard's address is entirely contrary to facts and politeness alone prevents me from calling him a public liar."

# C.W.L. Meeting Held At Cottage

MARMORA, June 23.—(ENS). — The summer home of Mr. and Mrs. H. A McNally at Crowe Lake was the setting for the well attended June meeting of the Catholic Women's League this week

The Holy Name Society, as guests of the League was also well represented. These members enjoyed themselves at games on the lawn while the business portion of the meeting was in progress. Mrs. E. D. O'Connor, president, occupied the chair. A letter was read from the Diocesan convener regarding lay retreats to be held at Notre Dame Convent, Kingston in August. The treasurer's report was given by Mrs. N. McDonald. Arrangements were made for the different groups to join this summer in holding bake sales and bingos.

It being the 30th anniversary of Rev. Father Farrell's ordination to the priesthood, the league presented him with a gift of money, the presentation being made by Mrs. E. D. O'Connor. The Holy Name Society also presented him with money, the presentation being made by the president, Eugene Brady and William Shannon. Mrs. James Black presented league pins to the members of the group who had made the largest amount of money during the vacation months of last summer, the group being that of Deloro, whose convener is Mrs. John Doyle. The president also presented Past President Mrs. James Black with a beautiful Sacred Heart statue.

Rev. Father Farrell then addressed the meeting thanking the members for the gift. He spoke of his ordination in Ireland thirty years ago and his return trip to Ireland some years after that. He wished all a happy vacation during the summer months.

The president gave the hostess a gift as a token of appreciation in placing her summer home each year at the disposal of the League for the June meeting and a hearty vote of thanks was accorded Mr. and Mrs. H. A. McNally for their kindness. Mrs. Rose Johnston gave a reading entitled "Mr. Parker Steps Out," followed by the recitation of a poem, "My Lesson" by Mrs. James Black.

Members of the Holy Name Society joined the League members and some games of bingo were enjoyed. Harold Auger was the winner in a draw for $5 sponsored by the Holy Name Society for the cigarette fund. Miss Mary Hughes handed out sewing for members to take home. A social hour was spent and a lunch served.

# Gigli Hurt By Allied Ban

ROME, June 22—(AP)—Beniamino Gigli, former Metropolitan Opera tenor forbidden by Allied authorities to sing at a concert because of his alleged Fascist connections in the past, declared last night he had never been an active Fascist and attributed opposition to his to "the jealousy of mean people."

Apparently greatly distressed by the ban, Gigli said: "Yes, it's true that I sang for the Fascists and I sang for the Germans. Now that the Americans and British are here I would like to sing for them, too.

"But I am an artist, and I never had any interest in politics. I never wore a black shirt or a Fascist badge. My only connection was an honorary membership card they gave me, just as they did to Badoglio (Marshal Pietro Badoglio).

"This action is not due to the Allies, but to the jealousy of mean people among the Italians who are saying false things about me. "I'll sing for the British and Americans anytime they want, but I'll never sing for the Italians again."

## Need Comfort Bags

MARMORA, June 23 (ENS) — The regular meeting of Marmora Chapter I.O.D.E. was held at the summer cottage of Mr. and Mrs. C. A. Bleecker, Crowe Lake, and took the form of a supper party with Miss Miriam Savage as hostess.

Items of general business having been discussed, letters from I.O.D.E. headquarters were read in which the need for Service Women's Personal Comfort Bags was strongly stressed. It was decided that each member would fill two bags during the summer.

**LIFE can Begin AFTER 40, IF..**

Around 40 our energy lessens. But, experience has taught us to do our work with less effort. The years ahead should yield the greatest accomplishments, the most enjoyment and happiness. They can, too, if we avoid the kidney and bladder disorders such as Backache, Headache, Rheumatic Pains, Lassitude, Loss of Sleep and Energy which so often attack those around 40. For over half a century Dodd's Kidney Pills have been helping men and women to keep kidneys and bladder in good order. If you are nearing 40, or past it, for the sake of your health and a happier future use Dodd's Kidney Pills today! 125

# "Doodle Bugs" Beaten By Canuck Pilots

By ALAN RANDAL
Canadian Press Staff Writer

AN R.A.F. STATION IN SOUTHERN ENGLAND, June 23 — (CP-Cable)—It's tremendous the way the young pilots at this fighter station have adjusted their methods of attack to counter the menace of the Germans' pilotless plane, which the pilots call the "Doodle Bug."

As it happens, Britain has come up with a new weapon to counter the Nazis' new stroke. The new British weapon is the latest fighter—the Tempest—the fastest thing with wings. It is the nemesis of Germany's winged bomb.

I watched yesterday while these Tempest pilots scrambled into the sky, chased and knocked down Doodle Bugs headed into Southern England. The pilots told me they are getting a high percentage of all the Doodle Bugs they see and a large number of all the Doodle Bugs which cross the Channel.

One key man in the fight against the robot planes is Wing Cmdr. R. P. (Bee) Beamont, D.S.O., D.F.C. with bar. He is the leader of this RAF unit which includes two Tempest squadrons.

Beamont watched the first Doodle Bugs come over and suggested quietly to his men that they would have to take some steps to cope with the new weapon. He doped out the tactics. Then he sent his men into action. In one period of an hour and a half they knocked down seven out of seven they saw and yesterday before breakfast I talked to a young pilot who was doing an early dawn patrol and testing a plane at the same time. He got two—the only ones he saw.

The ace of this short robot campaign to date is Flt. Lt. R. Moore of Reading, England, who shot down his fifth over the Channel this morning.

Beamont said the squadrons maintain constant and intensive patrols over the area where the robot planes come into England.

One of the leaders is FO. Lefty Whitman of Montreal and Belleville, Ont., with four shared and one destroyed single-handed.

Usually the flying bomb comes in at 2,500 feet and the Wing Commander told me he and his men started attacking them at 400 yards but now have got it down so that they creep up to 100 or 150 yards then blast the robot plane out of the sky.

## Ignorance Is Bliss

*ADDY, Wash., June 23 — (AP).—Four-year-old Eddie Staeheli nonchalantly twirling a snake by the tail, inquired: "Where did this thing come from?" At his mother's horrified shout, Eddie gave the snake a toss and his father killed it. It was a rattlesnake.*

# White Feather Movement Affected Italy

LONDON, June 23 — (CP Cable) —The House of Lords was told yesyesterday Prime Minister believes believes the passing of the "white feather" resolution by the Oxford University's Union in 1933 had a "decisive influence' on Mussolini's decision to take Italy into the war

The resolution pased by the University's famous debating society said "This house will in no circumstances fight for its King and country."

Maj.-Gen. Lord Mottistone said Mr. Churchill told him:

"The effect of the resolution was shattering on the Continent—shattering to our prestige. We have actual proof now that Mussolini was so affected by it that he definitely came to the conclusion that Britain might be counted out. It is probable it had a decisive influence on his decision to bring Italy into the war on the side of Germany."

Lord Mottistone commented: "The yonug men at Oxford who passed that resolution very nearly decreed the downfall of Britain and her Empire."

He made the disclosure of Mr. Churchill's asserted belief in moving an amendment to the Education Bill that children should be taught "the right and duty of a citizen is to defend his native land."

## Election Coming

EDMONTON, June 23—(CP)—The Edmonton Journal in a newspage story yesterday said "political circle here were stirred today by a strong rumor that a provincial general election will be called, possibly in August." The newspaper said "dates mentioned are Aug. 17 or 24."

# 4 Servicemen Kinsmen Guests

CAMPBELLFORD, June 23. — (ENS).—The second regular meeting of the newly formed Kinsmen's Club with nearly a full attendance of members, was held at Villa Trent with President Forrest Dennis in the chair.

The club was honored in having as their guests Chief Petty Officer Nadoo Reynolds of the Royal Navy, Sergeant James Russel, who was wounded in Italy on January 5 and invalided home, Pilot Officer J. J. Kelly, who has just returned from overseas and Frank Smith, who for medical reasons, was released from active service.

A goodwill communication to the new club from the Campbellford Rotary Club was received and a motion passed stating that the brotherly spirit between the two service club was mutual.

Kinsman William Callaghan suggested street dance on July 22 and it was thought that a July date could be arranged. Kinsman Ron Hagell reported on the proposed wading pool for children and Kinsman Roy Barnum and Kinsman Dr. Ward Baker will interview the Board of Health and have the water tested. Difficulties in regard to immediate installation have been met, as permission must be obtained from Ottawa re placing stoplogs, but it was felt these are only temporary and the work can be started soon.

With the monthly objective about accomplished in two days, Kinsman Robert Anderson reported on the 'Milk For Britain Fund.' Kinsman Harold Dorher reported for the sports committee and Vice-President Jack Fink spoke on the proposal to hold charter night in the near future.

President Forrest Dennis declared the charter membership closed at thirty-three members. He made returned service men especially welcome and announced that the next meeting will be held on July 5 at 6.45.

# The Examiner

The Peterborough Examiner, published each evening by Peterborough Examiner Limited, Office Hunter and Water Streets, Peterborough, Ont.

W. RUPERT DAVIES, President
H. L. GARNER, General Manager
G. WILSON CRAW, Managing Editor

Subscription Rates 20c per week in City of Peterborough delivered by carrier; $7.00 per year on Rural Routes; $8.00 by Mail outside Canada.

Members Canadian Press; Audit Bureau of Circulations; Canadian Daily Newspaper Association; Empire Press Union; Ontario Provincial Dailies Association.

TELEPHONE 4641
Private Branch Exchange to all Departments


*Minorities are the stars of the firmament; majorities, the darkness in which they float.* —*FISCHER.*

FRIDAY, JUNE 23, 1944

## Free France And Freed France

It is now almost three weeks since United Nations forces invaded the Normandy peninsula, and as it is obvious that they are not going to be driven out again, the French people in that district are beginning to show signs of unequivocal friendship toward them. Many people were surprised that our troops were not greeted with wild enthusiasm by the Normans; the explanation lies partly in an aspect of the situation which we in this country have not fully grasped, and partly in the Norman character. For anything that the Normans knew to the contrary the invasion attempt might simply have been another Dieppe, and if they had declared themselves too strongly they might have been harshly punished by the Germans. And the Normans have the reputation of being the glummest, most suspicious and most phlegmatic of all Frenchmen; they do not commit themselves readily to anything, even to liberation.

They were stirred, however, by the visit to their shores of General Charles de Gaulle, and they made it clear that many of them, if not a majority, look upon him as the French fighting leader. It is equally obvious that General de Gaulle has cast himself for that part, and is determined that he will not allow his authority to be questioned by anyone. He has always been a hard man to deal with, and now that armies of liberation are actually on French soil he is more thorny than ever. He apparently wants to minimize two points which are perfectly clear to Britain and the U.S.: first, that he has no army fighting in France, and second, that France was utterly defeated by the Germans and must be rescued bodily, as a defeated nation is. He claims privileges and jurisdictions which have no firm foundation. It is obvious that his intentions are for the good of France, but he makes no attempt to work closely with those who are actually giving France back her liberty.

When de Gaulle visited France he took members of his Committee with him, and left them behind to set up a political control of civil affairs. This was cool, to say the least of it, but as he got away with it we must count it as a *coup d'etat*. The de Gaulle group plans to name key men for political affairs in each region as it is liberated, and these representatives will be appointed by the 'provisional government'; they do not expect to elect any officials until all France is free.

The men whom de Gaulle has left behind in Normandy have shown themselves anxious to co-operate with the army of liberation in every way possible, but so far they have not run counter to Allied Civil Affairs; when Cherbourg is in our hands it will probably be necessary to make clear exactly what de Gaulle's men are to do, and what is to be left to our own organization.

Clearly it is desirable that the invasion should not suffer any embarrassment from General de Gaulle's unwillingness to recognize any authority but his own. The British Government has begun talks with de Gaulle's French Committee of National Liberation, and Washington—which has not recognized de Gaulle officially—is being kept informed of what goes on. Let us hope that these talks will clear up the matter before the confusion becomes dangerous.

## A World Police Force

Last week this paper reported the death in Wales of Baron Davies of Llandinam, who was well-known as one of the great coal-owners of the British Isles, and also as an indefatigable worker in the interests of public health. Lord Davies and his two sisters founded the King Edward VII Welsh National Memorial Association many years ago to fight tuberculosis in the Principality, and this was the direct forerunner and model for the Public Health Tuberculosis Act in Britain. By a tragic coincidence it was tuberculosis which killed Lord Davies himself. Early this year he presented a mobile X-ray unit at Cardiff, and offered himself as the first person to be X-rayed. The specialists who were watching this demonstration were surprised to find a serious condition in one of his lungs which he had not previously suspected, and it was too late to save his life. Thus the man who did much to wipe out the great scourge of Wales fell a victim to it himself at the last.

But Lord Davies was even better known for his work in behalf of an international police force than he was as a public health enthusiast. It was in 1919 that he first put forward this idea, and his suggestion was that each nation should have "a sufficient army to maintain internal order and furnish its quota when the League of Nations should require it". He also insisted that no nation should employ a new weapon of war, and each should provide the league with an adequate force for immediate use. He worked on this scheme for many years, sometimes with hopes of success and sometimes through periods of profound discouragement. The gradual disintegration of the League made the realization of this plan even more unlikely, but Lord Davies did not entirely lose heart In 1932 he published a full account of his work and his beliefs in this matter, which was called *The Problem of The Twentieth Century;* in that book he said of the international police force ideal: "It conforms with the natural course of human development. It is obviously the next step in the evolution of the international system. It is the road mapped out by human experience toward the haven of security, and the only safe path to the Elysian fields of disarmament and peace". It is not impossible that some of Lord Davies' ideas on this matter may be put into action in the post-war world, for force may show the wisdom of his advice where reason failed.

## An Imported Prejudice

There is very little prejudice against coloured people in Great Britain, where men and women of all races and from all parts of the Empire have long been accustomed to meet for business, or as students, or as travellers. The coal-black African and the Indian in his turban attract little attention there, and are treated precisely as everyone else is treated. It will be recalled that Paul Robeson played *Othello* in London fully ten years before he played it in his own country, and at the time there was an outcry in some sections of the American press against his acting with a white cast. Now, it seems, the great number of Americans in England has infected some English people with American snobbery.

Leary Constantine, a coloured man who is well known in the West Indies as a cricketer, has been in England for some time working for the Ministry of Labour; he supervises the work of a large group of his countrymen. Last July Constantine made a reservation for himself and his wife at the Imperial Hotel in London, and after he had stayed there for some time the management asked him to leave The management explained to the Ministry of Labour, which enquired into the matter, that it had a large number of American guests, and they "did not want niggers in the hotel". The matter is now being investigated in court, and Sir Patrick Hastings, one of the most brilliant counsel in the United Kingdom, is appearing for Constantine.

It is always a great pity for one country to import the prejudices of another. Every nation has its foolish and unjust ideas which are desperately hard to root out of the native soil. When they appear elsewhere, they should be crushed before they have time to establish themselves.

## NOTE AND COMMENT

Nylon rope, we read, is 60 per cent. stronger than the hemp kind. Good news for the cigar trade.

Herpetologists report a scarcity of snakes in Ontario this summer There is a scarcity of snakebite cure, too.

The Ottawa *Journal* reassures us that "the Rev. Mr. Douglas, who will be Saskatchewan's new ruler, is no Robespierre". We challenge this. He is certainly very green, and his supporters have assured us that he is incorruptible.

A contemporary says that the Republican Party in the U.S. has been in disrepute ever since Herbert Hoover promised the nation a chicken in every pot and gave them a pretty kettle of fish instead.

Says the Ottawa *Citizen*: "One of the linguists reports that in Eskimo 'I love you' is 'univiggsterntuinalfina juanjuarisguijk'. Perhaps that's how it sounds from an Eskimo lady who is chewing the hide for a pair of boots".

## Early Schools In Peterborough

By FRANK DOBBIN
(Part 2)

LARGELY as a private enterprise a building was built for use as a school on the ground afterward used for the Central School, Murray street. Built of hewn logs and comfortable for many years it was the representative school of the district. In it the higher as well as the rudimentary branches of education were taught. It was conducted by Rev. S. Armour, the first Episcopal clergyman in Peterborough. Afterwards it became the Grammar School of the district and a sum of public moneys was donated for its support. Rev. R. C. Taylor, afterward taught this school, and he was familiarly and affectionately known as Parson Taylor.

At that time the governing bodies of the schools were the Grammar School Trustee Board and the Peterborough Common Schools Board. At the beginning of 1852 these were united in the Grammar and Union School Board and the men set about improving the facilities and accommodation.

The English Wesleyan Methodist Society had some time before built at the corner of Hunter and Sheridan streets a rather important church in its dimensions and accommodation. Used for some time as place of worship and meeting but the denomination seemed not to attract to its fold a large number, and eventually the building was purchased by the school board and fitted for purposes.

Being a frame structure, it could be readily altered. An additional floor was built in the auditorium, which with the basement gave three floors. The upper floor was devoted to the highest flights of the Grammar School. The two lower floors to the Common School pupils. There are men living today, who gained such education as they acquired within the shelter of this old building.

◇ ◇ ◇

IT is within the recollection of many that the principals of this school, in his best days, were John and Thomas Gordon, two brothers. The first had charge of the Grammar School and the other the Common School. Both were excellent teachers and systemized the rules of studies and classes and brought order into what had been a rather desultory routine.

From its roll of scholars came many of the professional and business men of the town and who were prominent in its affairs. The writer of this article also passes under the rod within its hallowed walls.

Early in 1857 the inevitable had come about. Too many pupils for the space at disposal. Besides one or two fires that started in the building from stoves and other causes made people fearful of the possibilities that might take place. Agitation began for the betterment of the schools. Public discussion was held and ultimately it was decided to erect a new school to be known as the Central School, (the most easterly of the two buildings now on the site on Murray street). It was at first proposed to place the school at the corner of Water and Murray streets, opposite St. Paul's Church but wiser council prevailed and the park was saved from the instrusion. The building was opened in 1860, being, as was admitted, the very finest school in the whole Midland District, and a source of pride and satisfaction to the town.

To provide the money two town lots were sold, realizing about $800. The Clergy Reserve money appropriated to the town for 1856, nearly $5,000 was used and a credit opened in the old Commercial Bank for the necessary balance. The entire cost of the building fitted and furnished, amounted to $16,258.

◇ ◇ ◇

A CURIOUS feature of the financing for this building was that, while debentures were issued, no provision was make for a sinking fund, and as the debentures fell due new ones were issued to replace them. The debt was not lessened indeed when a round up was called for, it was found that not only had none of the original debentures been cancelled, but that it required $9,842 to satisfy the original issue of $8,400. Finaly the amount was consolidated with some other obligations and eventually paid. It was the irregularity in the financing of this municipal enterprise that brought about the institution of what was known as the Peterborough Town Trust, continued to this day, and whereby the obligations incurred are financed and dealt with entirely outside functions of the Council. In the breadth of the Dominion only one other city has a similar arrangement.

The transition from the old and shabby church-school was hailed with delight and satisfaction by both teachers and pupils. "Goin' to school" became a pleasure instead of a drudge. Corporal punishment had been a rule, it was now modified and used as a deterrant instead of a punishment. But more of this further on. And as we are considering the school buildings alone, reference need not be made to those who taught from time to time. In 1856 the number of pupils attending the Common School is given as 498. By 1864, (three years after the opening of the new school) the number had grown to 1058, and was taken advantage of. The course of study was simple though varied considering that the school life of a pupil did not carry on but for a few years. In 1868 a further advance was made and the building was heated by steam.

◇ ◇ ◇

WITHIN recent years certain persons have written to the press stating the horror with which they viewed the whipping of small offenders, by or in the hands of the police—indeed a reluctant police. And as a contrast to the ideas of such benign persons a fact or two may be stated as to the method of maintaining discipline in the local schools fifty years ago. Not that pupils were factious, but that it was the rule to punish for neglect of preparation of lessons and for poorly prepared tasks. Also for any infringements of duty and procedure.

Up to the year 1869 we had a succession of schoolmasters who came, saw and conquered. Two of these were vigorous exponents of the doctrine of flagellation, and practiced what they preached. A J. C. Patterson came to teach the fourth and third books. The position and place in study of any pupil was defined by stating the book from which he studied. The classes running from the First Book, or Primer to the Fourth Book. There were side studies in geography, grammar, arithmetic and a sprinkling of history. That is in the Common School branches. Other and higher flights were inculcated upstairs.

◇ ◇ ◇

IN the matter of flogging and punishment Mr. Patterson was an artist. The boy who offended was whaled with elegance and precision. None of your rough-and-scramble affairs, but punishment administered neatly and ever thoroughly. He understood, so it seemed, the anatomy of the human body and picked his spots that the work was effective. Boys were thrashed for what they did and oftener for what they didn't. Either offence, it seemed, deserved adequate punishment. He was an ardent politician of the time and surroundings, an admirer of Hon. George Brown, and once indeed, he carried his predilictions into practice. Mr. Brown came to run in the Riding of Peterborough, and while the campaign was on certain local wags made an effigy of the famous politician and hung it by the neck to a tree on St. John's Church grounds, the tree over-hanging the street. Morning after, assembling for school, the boys found the effigy and stoned it to hearts content, literally knocking the stuffing out of it. Thirty of the most reckless were late for school and paid the penalty by a thrashing of phenomenal severity. This teacher, in after years, was known as the Hon. J. C. Patterson, for some time Lieut. Governor of Manitoba. Reproached by one of his pupils for his early severity, he replied that he was sure that where he whipped there must have been deserving circumstances to warrant it.

◇ ◇ ◇

IF Mr. Patterson were an artist, his successor, Robert Fairbairn was a genius. As a connoisseur he left Mr. Patterson laps behind. His was the motto of the Irish hedge schoolmaster, who said that if the mind wouldn't mark, faith, he'd soon mark the back. A Scotchman, red headed, impulsive and erratic it seemed that he often flailed first and then enquired into the facts afterwards. He brought with him and introduced a tawse, a modification of the Russian knout, wooden handle, and seven or eight stripes of leather hanging from the handle. His favourite method of punishment was to call the offender to the platform, and while towering over the small figure, hold it by the collar of the coat and search with the tawse up and down for the soft spots. The writhing victim yelling the meanwhile. One infraction of class rules always brought severe whipping. An ink bottle with the contents frozen would be placed on the stove, the cork not being removed. Presently the cork popped and the inky contents flew to the ceiling and about the room. The ceiling over the stove was perfectly black with seasons of explosions. On one occasion Mr. Fairbairn whipped the entire class of 28 boys because no one boy would tell who had placed the bottle on the stove. He was familiarly referred to as "Scotch Bob."

It will be plain that such methods for an absence of harmony between teacher and pupil. Indeed was bred strong resentment. On occasion the class rose in rebellion, and slates and books were hurled at the teacher, and a general ruction ensued that was only quelled by bringing up the reserves in the persons of teachers from the upper rooms. The rising was so complete and sweeping that there were too many to whip as a reprisal.

◇ ◇ ◇

THIS incident recalls the names others of those concerned, the chief Soviet being Fred Winch, Jimmy Harrowman, Charley Niblock, K. Hodgins, Fred Hall, and a sparkling of lesser lights. It was gay while it lasted and its memories haunted the old school rooms for many years.

Flailings were accepted as a matter of course In the many ways mentioned, if a boy did not get at least three threshings every two days he felt neglected and if a week passed without a whaling he was being treated with indifference. And that positively could not be tolerated.

Once, after a particular series of severe whippings, four irate fathers came to the school, called the teacher outside and gave him his choice of abating these punishments to a reasonable extent or taking a bath in the river.

On opening the new school rules were made and adhered to, that punishments would only be administered by the principal. Whippings at once fell off over ten to one. Under and amidst the more wholesome surrounds, the school began to make progress.

LAST TIME AT BAT —By Goldberg

## Floods Of Talk

(HALIFAX MAIL)

THIS Dominion—in the language of the hustings, "this Canada of ours"—is described by some politicians and not a few non-politicians as a "young and vigorous country". When one studies comparative statistics of achievement and development, however, one is at a loss to understand just where our youth and vigour is displayed.

We speak with tolerance and some pity of the older and "effete" countries—but when we get down to brass tacks we realize that the older countries of this world have far outstripped this "young and vigorous" country in many directions that really matter to the enlightenment, comfort and well-being of the citizenship.

◇ ◇ ◇

Many people in Canada no doubt believe we have been leaders in the field of, say, social reform. So far from being leaders, we have been followers, trailing the field away back in the ruck. We still trail the field. We are going to go on trailing the field so long as politicians are content to talk social reform and do little or nothing that is really effective to produce it. When the people of this Province, as Nova Scotians and as Canadians, study sets of statistics produced in Government blue books, they are left with the melancholy feeling that both provincially and in the Dominion field their own achievements and developments frequently suffer by comparison with those of other lands.

◇ ◇ ◇

Look, for example, at the library statistics. Why, this Province—that "intellectual" Province—has not begun to set up anything resembling a commendable library system. We read actually less books per capita per year than any other part of the country, and in the Capital City of the Province we spend "nine cents per person per year for libraries" while other cities of comparable size in Canada are spending all the way from 58 to 79 cents per person per year for these purposes. In some Canadian cities more than a dollar per year per person is spent on library facilities. And even this sum compared with what is spent in certain other countries is not, as Dickens would have said, such as "to justify much national boasting".

Or look at the figures in the field of scientific research. For these purposes—

Russia spends $3.00 per capita;

The United States spends $2.40;

Great Britain spends 70 cents;

And Canada—this "young and vigorous country"—spends the munificent sum of 29 cents!

How under the sun do we expect to prosper, develop and advance in the face of neglect and indifference of that character?

◇ ◇ ◇

The curse of this country is political tub-thumping and demagogic politics. Talk, talk, talk...incessantly...interminably.

The greatest "industry" in this country is the production of Hansard, the official debates at Ottawa. Never was there such industry in Canada as that displayed by politicians talking to their constituents through the pages of Hansard.

Oh, we have been lavish enough in expenditures on unnecessary projects...if they "paid off" at the ballot-box—but in the "extremities" of this country, in particular, and certainly down here in the Maritimes, projects that should have been carried to completion long ago are not even in the blue-print stage.

To anyone who has travelled a bit over this world, it is humiliating to see what has been done by the old and "effete" peoples and by newer countries that have not anything approaching Canada's wealth and potentialities.

We talk about planning for the post-war period! There are enough necessary, worthwhile projects staring Public Authority in the face in this Dominion to banish unemployment from Canada for the next quarter of a century.

### MEMORIAL TO BINYON

(Brantford Expositor)

At Oxford University a movement is in progress for the founding of a memorial to the late Laurence Binyon. This is an appropriate, worthy, and, as it now chances, timely project. The British Museum expert who was also an outstanding poet, who became Professor of Poetry at Harvard, President of the English Association and President of the English Verse-Speaking Association, is deserving of some lasting tangible tribute.

Particularly in these crucial and costly hours do England and the English-speaking world derive inspiration and comfort from his immortal lines:

"They shall grow not old, as we are left, grow old;
Age shall not weary them, nor the years condemn.
At the going down of the sun, and in the morning,
We will remember them."

## Hard To Believe How Time Flies

JUNE 23

**1914** Gordon H. Grahame, Lakefield and Donald Cameron and J. F. Davidson of Peterborough leave on an 800-mile canoe trip to New York.

The famous Australian contralto gives a concert at the Grand Opera House.

John H. Renwick, George Street choir leader, has been called ot Toronto by the death of his brother, William Renwick.

Building permits issued here during the first 20 days in June have totalled $74,890.

The city council discusses the advisability of enlarging the paving program.

**1924** Utilities Commission decides to study the question of pensions for Hydro employees.

Rev. Canon R. S. Forneri, for more than 50 years in the ministry, dies here after a short illness.

Summer train service to Lakefield has commenced with double the number of trains running.

Belleville defeats Peterborough at Belleville 6 to 5 in an eleven-innings Central Ontario League game.

Quakers defeat Campbellford 2 to 1 in the first round of the Gordon Cup tie.

**1934** Word from Kingston says that John Smith and his canoe have left there on the first stage of their trip down the St. Lawrence.

The Peterborough county council has set a tax rate of 12.874 mills.

The Garden Plots Committee announces that 400 bags of potatoes and 3,000 packages of seeds have been distributed.

County council is going to seek some relief from the cost of High School education.

The council decides to reduce the annual grant to the Peterborough Plowmen's Association to $75.

## Contemporaries

### DIG FOR HISTORY

People of Britain are to be asked to dig for history.

Thousands of amateur archaelogists, to act as observers, will be required if the Council of British Archaeology are able to carry out plans they are making for a nation-wide survey after the war.

In a guide to be sent round to local authorities the Council tell observers some of the things they can look for wherever earth is disturbed. Here are some of them:

Any foundations or floors, except of course, those of modern buildings, just destroyed by bombing). They may be only beaten earth, stained black with charcoal, or elaborate mosaics.

Objects, such as tools, weapons or ornaments of stone, flint, bone or bronze. Human, burials, or large number of animal bones. Coins of silver or bronze. And gold objects, which are subject to the law of treasure trove and finders are rewarded by their full value. — London Evening Standard.

### C.C.F. RECALL SYSTEM

The most striking thing about the remarkable recall procedure of the C.C.F. party is that it makes the member merely the representative of his own party in his constituency and not the representative of all residents as at present.

It works this way. Before being elected, or even nominated, the member writes out a letter of resignation which he signs and places in the hands of the constituency executive. Thereafter if his actions do not suit 100 members of the party in the riding they can petition that he be recalled. Then a convention is called, at which there must be one delegate from each of 60 per cent of the polls and a two-thirds vote of that assembly can enforce his resignation.

Thus, for example, in a constituency where there are 100 polls, if one delegate from each of 60 polls comes to the convention and if 40 of them vote for his recall the member is automatically removed from the Legislature.

And so, 40 men in such a constituency can offset or undo the votes of several thousand who elected the member.—Regina Leader-Post.

## A Bible Message

Blessed be the Lord God, the God of Israel, who only doeth wondrous things. (Ps. 7: 18.)

◇ ◇ ◇

Thy name, O Lord, endureth for ever: and thy memorial, O Lord, throughout all generations. (Ps. 135: 13.)

◇ ◇ ◇

When Jesus came into the coasts of Caesarea Philippi, he asked his disciples, saying, Whom do men say that I the Son of man am? And they said, Some say that thou art John the Baptist: some, Elias; and others, Jeremias, or one of the prophets.

He saith unto them, But whom say ye that I am? And Simon Peter answered and said, Thou art the Christ, the Son of the living God.

And Jesus answered and said unto him, Blessed art thou, Simon Bar-jona: for flesh and blood hath not revealed it unto thee, but my Father which is in heaven. And I say also unto thee, That thou art Peter, and upon this rock I will build my church; and the gates of hell shall not prevail against it. (Matt. 16: 13-18.)

## Unconsidered Trifles

As Sandy went over the weekly housekeeping accounts his face grew longer and longer.

"Look here, Jean," he said severely, "mustard plaster, one shilling, tooth extracted, five shillings. That's six shillings spent in one week entirely on your private pleasure."

◇ ◇ ◇

The instructor was addressing a group of R.A.F. men about to do their first parachute jump.

"If when you've jumped and pulled the rip cord, nothing happens, don't imagine something has gone wrong. You are only jumping to a conclusion."

◇ ◇ ◇

"What is an orphan?" asked the teacher. None of the children seemed to know.

"Well, I'm an orphan," said the teacher, as a cue.

A hand shot up and the owner explained: "An orphan is a woman that wants to get married and can't."

# Personals and Social

E. J. Rutter, of Peterborough, is spending two weeks in Norwood, recuperating from a recent illness.

◆ ◆ ◆

Mrs. Beatrice Peterson, and daughters Beatrice and Joyce were recent visitors in Norwood with the former's mother, Mrs. J. Dwyer, Dummer road, and other relatives.

◆ ◆ ◆

Frank Miles, of Regina, Sask., is spending a two weeks' vacation with his sister and brother-in-law, Mr. and Mrs. Percy Kidd, Lindsay Highway.

◆ ◆ ◆

Miss Barbara Calvert, nurse-in-training at Nicholls Hospital, was a recent visitor at her home in Reaboro with her parents, Mr. and Mrs. J. L. Calvert.

◆ ◆ ◆

Miss Catherine Corkery and Helen Hickey of the Catholic Junior League are co-conveners for the afternoon tea sponsored by the league, being held Saturday afternoon on the grounds of St. Peter's rectory.

◆ ◆ ◆

Mr. and Mrs. P. J Kelly, of Campbellford, will be in Ottawa Saturday, for the marriage of their son, Flt Lieut. M. (Pat) Kelly, R.C.A.F., to Christion Jane Mullen, daughter of Mrs. J. Mullen, of Ottawa.

◆ ◆ ◆

The wedding of Kathleen (Kay) Cooney, daughter of Mr. and Mrs. Edward Cooney, to Osborne Johnson, son of Mr. and Mrs. B. Johnson, will take place Saturday afternoon at 2 p.m., in George Street United church.

◆ ◆ ◆

Five members of the Peterborough Lions Club, attended the three-day annual meeting of District A Lion's Club, at Elgin House, Lake Joseph, Muskoka, and have now returned. They are W. A. Smook, P. D. Scollard, T. F. Doughty, R. L. MacIntosh and J. E. Armitage, president.


this
Cream Deodorant
Stops Perspiration

SAFELY Doesn't irritate skin or harm clothing.

QUICKLY Acts in 30 seconds. Just put it on, wipe off excess, and dress.

EFFECTIVELY Stops perspiration and odour by effective pore inactivation.

LASTINGLY Keeps underarms *sweet* and *dry* up to 3 days.

PLEASANTLY Pleasant as your favourite face cream—flower fragrant—white and stainless.

AND doesn't dry up

The big jar contains 21 more applications for 39¢ than other leading deodorants—and the entire contents are usable because it doesn't dry up.

Mrs. K. Simpson, River Road, is observing a birthday today.

◆ ◆ ◆

Miss Marion Wright of Norwood, was a recent guest of Miss Eleanor Carleton, of Peterborough.

◆ ◆ ◆

Mr. and Mrs. W. Tracy 61 Glenelg street, Lindsay, are celebrating their ninth wedding anniversary today.

◆ ◆ ◆

Miss Pauline Price, of Peterborough, recently spent a few days in Norwood with her parents, Rev. L. R. Price and Mrs. Price.

◆ ◆ ◆

Mrs. Robert Knox, who has spent the winter with Mrs. Charles Brown, Norwood, now has taken up residence in Peterborogh for the summer with her sister, Miss May Campbell, of Pasadena, California.

◆ ◆ ◆

Friends of Mrs. Robert N. Pearse, Harvey street, will be pleased to learn that she is making satisfactory progress in Nicholls Hospital, after a serious operation Wednesday morning.

◆ ◆ ◆

*Friends Honor Bride-Elect*

BAILIEBORO, June 23—(ENS)—A number of neighbours and friends gathered at the home of Mr. and Mrs. Nelson Guyatt this week in honor of their only daughter, Myrtle, prior to her coming marriage. Mrs. John Gainer read an address and Miss Nelson thanked them for their gifts. The evening was spent in dancing.

◆ ◆ ◆

*Bride Given Gift*

HASTINGS, June 23—(ENS)—An enjoyable social gathering was held at the home of Mrs. Scott Fife with Miss Mary Walsh as the guest of honor, preceding her marriage in the near future.

During the afternoon Mrs. Fife addressed the bride-elect expressing how she would be missed from their gatherings, while Mrs. Gordon Warner presented Miss Walsh with a silver tray from the members of the Red Cross of the Fife's Community.

The hostess served refeshments which completed the party.

◆ ◆ ◆

*Mount Pleasant W.A.*

MOUNT PLEASANT, June 23 — (ENS)—Mrs. Hubert Lowes was hostess for the June meeting of the Women's Association of the United Church at her home this week.

Mrs. Thomas Graham presided in the absence of the president, Mrs. E. Lawson. Mrs. H. Jamieson gave the devotional, emphasizing the message taken from the 108th Psalm which was read by Mrs. O. James. Eight ladies answered the Roll Call with a verse from the Bible containing the word "Peace". Having a W.A. Thankoffering and a lady speaker to take the church service one of the Sunday's which the pastor, Rev. W. E. Honey will be absent on holiday was discussed.

Mrs. W. H. Lowes gave a reading "Finding Fault." Miss Nellie Visee sang "Alone" and a reading "A Country Clothes Line" was given by Mrs. H. H. Lowes; "The Ladies' Aid" by Mrs. Graham and a spelling match by Mrs. Ira Lowe concluded the program. The hostess served a dainty lunch while a social time was enjoyed.

◆ ◆ ◆

*Trousseau Tea*

HASTINGS, June 23.—(ENS). — Mrs. William Moore was hostess at a trousseau tea at her home in Asphodel this week in honor of her daughter. Evelyn, whose marriage to Howard Porter takes place the latter part of June.

Mrs. Roy Humphries, aunt of the bride-to-be, welcomed the guests at the door. The trousseau was on display upstairs by Mrs. Moore and Evelyn.

The house was decorated in pink and white, beautiful pink moss roses, red and white peonies with ferns. A lunch was served on the front verandah, where the guests were seated at tables. The writers were Helen and Doris Moore, sisters of the bride-to-be, along with three girl friends, Misses Ruby Philips, Anne and Mary Walsh.

Those present were Mrs. Jack Davidson, Miss Jessie Davidson, Mrs. J. Whalen, Mrs. Max Humphries, Mrs. Walter Humphries, Shirley and Kenneth, Mrs. Roy Humphries, Mrs. B. Crowley, Mrs. Cecil Lynch, Mrs. Bert Lynch, Mrs. Joe Powers, Mrs. R. Bannon, Mrs. Beavis, Mrs. F. Walsh, Miss Mary Walsh, Mrs. Scott Fife, Mrs. Lou Elmhurst, Mrs. D. E. Scriver, Mrs. Arnold Lobb, Mrs. Gordon Johnston, Mrs. Bert Preston, Mrs. Basil Johnston and Darlene, Mrs. G. Warner, Mrs. E. Warner, Mrs. Tom Walsh, Pauline and Rosemary, Misses Marie Lynch, Francis Lynch, Evelyn Buck, Doris Armour, Mary Walsh, Anne Walsh, Kathern Walsh, Freeda McKee, Pauline Scriver, Ona Hoard, Doreen Fleming, Dorothy McDonald, Ruby Philips, Rena Warner and Mrs. Molly Herr.


Elizabeth Arden
SUGGESTS

A make-up that Lasts..

ALL THROUGH THE DAY

Apply All-Day Foundation: hides tiny blemishes, gives a radiant glow (5 shades) 1.25

Finish with Elizabeth Arden Face Powder

mist-fine, ever-so-clinging ... And how it flatters! ... 2.20 and 3.30

Two Powder Box ... 3.30

GRETA GILES
190 Charlotte St.


## Bride-To-Be Party Guest

HAVELOCK, June 23 (ENS) — Miss Helen McMullen, a bride-elect of this week, was the guest of honor at a social evening at the home of Miss Gladys Chase. The rooms were decorated with baskets of cut flowers, and games and contests were much enjoyed. In a "bird" contest Miss Lillian McLaughlin was the winner and in a "cent" contest Miss Jean McAdams won the prize.

During the evening, the bride-elect was presented with a combination book case and end table, on behalf of the manager and fellow employeees of the Canada Needle and Fishing Tackle Company of Havelock. The address was read by Miss Lois King, and Miss Gladys Chase made the presentation. Refreshments were served by the hostess.

## Gunter-Delyea Vows Pledged

BANCROFT, June 23—(ENS)—A wedding of interest took place in St. Paul's United Church, Bancroft, this week when Roberta Madeline Delyea, daughter of Sergeant and Mrs. F. E. Delyea of Bancroft became the bride of LAC. Blake Wyman Gunter, son of Mr. and Mrs. Richard Gunter of Coe Hill.

Given in marriage by her grandfather, Mr. R. F. Delyea, the bride wore an ensemble of blue faille crepe with matching hat and nose length veil and carried a corsage bouquet of red roses. The bride was assisted by Miss Shirley Gunter, sister of the groom who wore a dress of rose silk jersey and carried a corsage bouquet of roses and gladioli. The bridegroom was assisted by Mr. Roy Turner of Coe Hill. The bride's aunt Mrs. Ray Watson was pianist for the service.

Following the ceremony a buffet luncheon was served at the home of the bride's mother, Mrs. F. E. Delyea, and the bride's two little cousins, Muriel Watson and Phyllis Thomson, served at the luncheon, dressed in white and pink. The residence was artistically decorated with white and pink streamers. The bride's mother wore a gown of navy blue figured sheer while that of the groom's mother was a brown crepe. Following the luncheon the bride and groom left for a motor trip through different sections of the province and will spend a part of their honeymoon at the groom's parents' cottage at Coe Hill. The bride travelled in dress of blue silk jersey.

Out-of-town guests were Mr. and Mrs. Isaac Blakeley of Eldorado, Mr. and Mrs. Empey of Eldorado and the groom's grandmother, Mrs. Clark of Coe Hill.

The bride's gift to the maid of honor was a compact; to the organist, a pair of earrings. The groom's gift to the groomsman was a billford.

## Needlecraft Pattern

896 by Laura Wheeler

FOR THE BEGINNER

Start that youngster who's learning on these small motifs—plenty to choose from. The flowers "grow" quickly.

Embroidery that's worth-while. Pattern 896 has a transfer pattern of 12 motifs 1½ x 2 to 3 x 9 inches; stitches; list of materials.

Pattern Number ....................

Size ....................

My Name ....................

....................

Address ....................

I enclosed 20c for postage

## Peterboro Man Weds Toronto Girl

Kimbourne United Church in Toronto was the setting for a wedding of interest recently, when Clara Rita Lewis, daughter of Mr. and Mrs. R. Lewis of Woodmount Avenue, Toronto, became the bride of William Maynard, son of Mr. and Mrs. P. Maynard, 188 Edinburgh Street. Rev. Albert Johnson officiated.

Given in marriage by her father, the bride was gowned in white taffeta moire, with a sweetheart headdress and full embroidered veil. She carried a shower bouquet of red roses and lily of the valley. She was attended by her sister, Mrs. Grace Glendenning, as matron of honor, who wore iris blue, and carried a bouquet of pink roses. Bridesmaids were Miss Edna McKadyen, of Orillia, and Mrs. Rene Mitchell, niece of the groom. Both were frocked in yellow taffeta and carried yellow roses and sweet peas. Phillip Maynard was best man.

After the ceremony, the bride's mother received the guests at the reception in a dusty pink crepe ensemble, and the groom's mother, also receiving, was gowned in wine, trimmed with navy.

For a wedding trip to Georgian Bay, the bride chose an orchid suit, with white accessories, mink furs, and a corsage of red roses and white carnations. On their return, Mr. and Mrs. Maynard will live in Peterborough.

## Friends Honor Hastings Girl

HASTINGS, June 23 — (ENS) — Miss Mary Walsh, a bride elect of late June, was much taken by surprise, when about thirty of her friends and neighbors journeyed to her home on Wednesday night and presented her with a beautiful white chenille bedspread. Miss A. Coughlin read a short and very appropriate address while Miss O. Keogan made the presentation. The evening was spent in card playing and community singing, after which a dainty lunch was served by Mrs. F. Walsh, sister-in-law of the bride.

## R. N. Killingbeck Weds In Winnipeg

A quiet wedding took place recently in Winnipeg, when Margaret Patricia Anderson, Reg. N., only daughter of Mrs. B. Anderson and the late Dr. Brodie Anderson, of Winnipeg, became the bride of Flight Lieut. Robert Norman Killingbeck, son of Mr. and Mrs. Norman Killingbeck, George street. Rev. P. F. MacSween officiated in the manse of the Presbyterian church.

For the ceremony, the bride chose a street-length powder blue ensemble, with white accessories, and a corsage of red roses. She was given in marriage by her mother. The couple were unattended.

A reception was held later at the home of the bride's mother, for a few friends and neighbours, and shortly afterward, the young couple left on a wedding trip to Peterborough, where they will spend a few days with the groom's parents.

## Rebekahs Given Service Awards

Two representatives of I.O.O.F. lodges of Peterborough, and two delegates representing the Golden Link Rebekah Lodge No. 81, are in Toronto this week, attending the Grand Lodge of hte I.O.O.F. and Rebekahs. Meetings have been carried on throughout the week, and Thursday's meeting closed with the presentation of the Decoration of Chivalry to several members of the Rebekah assembly for their faithfulness and meritorious service during the past year.

They included Lillian Cook, Parry Sound; Edith Mae Hoar, Whitby; Lilliam Booth, Idella McCullough and Felicia Brinning, Oshawa; Katherine Homes and Hattie Ercik, Port Stanley; Caroline Cutler and Susie M. Jacobs, Welland; Marguerite Mason, Isabella Chapman and Vera Hanson, London; Viola Stenson, Kirkland Lake.

## Fashions

9245
12-20
30-48

TO-DAY'S PATTERN.

Pattern 9245, redingote (unlined coat) of lovely simplicity. Perfect for its accompanying dress. Make in dark sheer or spun rayon.

Pattern 9245 comes in sizes 12, 14, 16, 18, 20; 30, 32, 34, 36, 38, 40, 42, 44, 46, 48. Size 36, redingote, 3¾ yards 39-inch. Dress 2⅞ yards.

Pattern Number ....................

Size ....................

My Name ....................

....................

Address ....................

I enclosed 20c for postage

## St. Luke's W.A. Has Dorcas Tea

The cool, spacious rooms of the rectory of St. Luke's Anglican church were decorated with peonies and roses Thursday afternoon, when the Women's Auxiliary of St. Luke's sponsored an afternoon tea in aid of the Dorcas work of the church. Guests were received by Mrs. A. J. Arthur and Mrs. G. R. Langley, president of the W.A., and, after a social time, were invited to the tea room by Mrs. R. H. Parsons.

Pouring tea at a lovely table, set with a rayon satin cloth of green and white, and centred with a bouquet of pink and red roses in a crystal bowl, were Mrs. A. Mackin and Mrs. T. H. Moore. Serving were Mrs. W. King, Mrs. G. Bousfield, Mrs. J. Langley, Mrs. T. H. Floyd, Mrs. M. Perry, and Misses Ruth Floyd, E. Stuart, Alicia Langley.

Mrs. G. Maniece convened the refreshments committee, which was made up of the following women: Mrs. C. Hughes, Mrs. J. Lush, Mrs. H. Starr, and Mrs. L. Thomas. Mrs R. H. Parsons supervised the tea room, and was in charge of decorations. Mrs. D. Wyatt was treasurer for the afternoon.

## Miss M. Hurley Tendered Shower

Mrs. Ronald MacPherson recently entertained at a miscellaneous shower in honor of Miss Margaret Hurley, whose marriage to Francis A. MacPherson takes place June 28. After a social evening during which the bride-elect received several lovely gifts, lunch was served by the hostess, assisted by Mrs. Okley Durkin and Miss Edith Tarling.

Those present were: Mrs. James White, Mrs. W. R. McFadden, Mrs. F. Hurley, Mrs. C. Crowley, Mrs. F. MacPherson, Mrs. H. G. Shier, Mrs. O. Durkin and Mrs. R. MacPherson, and Misses Madeline Whaley, Marjorie McNulty, Florence O'Toole, Edith Tarling. Miss M. Donaghue could not be present, but sent a gift.

## Trinity Band Enjoys Picnic

Members of the Trinity United Church Mission Band, with their parents held a jolly picnic and get-together Wednesday, at Jackson Park. Races were enjoyed during the afternoon, and several women supplied cakes and other treats when lunch was served. Rev. William MacDonald was present, and asked grace at the supper.

C. H. Spearin and R. L. Hale supervised the races, with the winners as follows: Girls under six years, Lois Corner; boys under six years, Lorne Hale; boys and girls nine and 10, Gwen Martin and Roderick Delaney; girls over 12, Eileen Ashby. Roderick Delaney and Paul Sparrow were winners in the wheelbarrow race, while Gwenneth Mitchell won the girls' hopping race, and Trevor Mitchell won the boys' hopping race. Gwen Martin won the needle and thread race. In the parents' races, the relay team captained by Mrs. J. W. Miles, came in first.

## DOROTHY DIX . . . . .

**BRIDE SHOULD HAVE OWN HOME**

**Taking Girl To Live With His Parents, Always Grooms Supreme Folly; Ends in Battles**

◆ ◆ ◆

DEAR MIX DIX: I am married and have a little 5-month-old girl whom my husband loves dearly. He loves me, too, and is good to me, but I am so miserable that I am thinking of getting a divorce. The conflict is not between him and me, but between me and his family.

We have been living with them the largest portion of our marriage, except for six months which was the only happy time we have had. His family do not try to get along with me. His mother especially insults me. Often she makes heartbreaking remarks to me and expects me to overlook them.

It is pathetic how my husband wants us to like each other, but we just can't. When we have quarrels, he takes up his mother instead of me. What complicates the matters is than my husband's father and mother are old and really need the care of younger people. We are building a new house and they are determined to come and live with us, but I feel that I just can't stand it. I am thinking of taking my baby and leaving and get a job. What shall I do?

VERY WORRIED

◆ ◆ ◆

**Old and Young Miserable Living Together**

ANSWER: The Chinese ideograph of a fight is two women in one house. Until the millennium arrives and all young women are hatched out with their angel feathers on and all old women turn into saints, who enjoy seeing their precious, darling baby boys pay more attention to their chits of wives than they do to them, the supreme folly that any man can commit will continue to be taking his bride home to live with his people. And it will always end in the same way—in a fight between the two women.

You have tried it and you have found out that wife jealousy and mother jealousy spell misery to all concerned. So make some other arrangement for the old people instead of taking them to live in the new house. It will be far better, even if you have to put the old people in some sort of a home. It always seems a cruel thing when parents cannot spend their old age in their children's homes, but we

(Continued on Page 10)

## Mrs. G. Harris Is Hostess To Bible Class

Mrs. G. Harris, Princess street, was hostess to the King's Own Bible Class of St. James' United Sunday School for their June meeting.

The devotional period was led by Mrs. W. K. Sloane, who chose "Prayer" as her theme, "Sweet Hour of Prayer" was a theme hymn, and the Scripture lesson based upon prayer (Psalm 15), was read by Mrs. E. Kent.

"Day is Dying in the West" was sung in duet by Mrs. Cooper and Miss Gwen Cooper. Mrs. Roy Watson in her reading "Lord Teach us to Pray" also followed the theme, while Mrs. George Rowe gave a concrete message in "A Daily Prayer."

All joined in the Prayer hymn "Jesus Took My Burden," and Mrs. Hess brought a timely thought in her reading "Never Be Anxious."

The chair was taken by the president, Mrs. E. Kitney for business, when the class decided to sew on bales to be sent to Russia through the Red Shield. The annual class picnic was planned in detail and will be held at St. Charles' Point, on Wednesday, July 19.

Mrs. George Butcher had charge of the delightful program which followed, when the solo "My Task," was sung by Mrs. Cooper, who responded to an encore with "O Perfect Love." She was accompanied at the piano by Mrs. James Goldie. The humorous reading by Mrs. Butcher, "A Bad Mistake," was a welcome variation. Everyone joined in and enjoyed the contest consisting of jumbled names of war countries, which was won by Mrs. N. Welch and Miss F. Vickers.

A delicious lunch was served by the social committee, and the meeting dismissed with prayer by Rev. Mr. Craik.

Etiquet DEODORANT CREAM

*stops underarm perspiration 1-3 days

*Scientific tests prove Etiquet 24% more effective than other deodorant creams tested.

- Spreads smoothly ... not crumbly.
- Pure ... not irritating to normal skin.
- Works fast ... no need to rinse.
- Will not harm delicate fabrics.

LOOK FOR THE BLUE PLAID JAR AT TOILET GOODS COUNTERS ... 39¢


## Surprise Party Given Couple

BAILIEBORO, June 23—(ENS)—Mr. and Mrs. Harland Seens were surprised Wednesday evening on the occasion of their fifth wedding anniversary, when a number of their relatives gathered and presented them with a floral tilt-top card table.

A program of community singing was followed by a mock-wedding procession when little Annette Elliott acted as flower girl and Arlene Bateman and Ross Elliott as bride and groom. An address was read by Miss Clara Seens while Miss Sheila Ritchie and Mrs. Arthur Bateman made the presentation. The evening was spent in music and games following which lunch was served.


If you suffer MONTHLY
FEMALE PAIN

You who suffer such pain with tired, nervous irritable weak feelings—due to functional monthly disturbances—should try Lydia E. Pinkham's Vegetable Compound to relieve such symptoms. Pinkham's Compound HELPS NATURE. Thousands upon thousands have reported benefit. Follow label directions.

LYDIA E. PINKHAM'S VEGETABLE COMPOUND

**If you want to be welcomed** wherever you go, don't let the "B.O." Barrier stand in your way. It *can* shut you off from friends, good times and romance—*and you'll never know why!*

So do as careful thousands do. Depend on Lifebuoy's purifying lather to keep you from offending. Remember, *anyone* can be guilty of "B.O." because *everyone* perspires. Lifebuoy's rich, abundant lather washes away perspiration—stops "B.O." Even though Lifebuoy's invigorating scent vanishes almost instantly, Lifebuoy's protection lasts and lasts.

Get Lifebuoy today for both the basin and the bath. Notice how *mild* Lifebuoy is—milder than many so-called beauty soaps.

NEW ADDED INGREDIENT
NEW VANISHING SCENT
SAME PROTECTIVE LATHER

FROM HEAD TO TOE—IT
STOPS "B.O."

How does she get that wash so bright
Never yellow but snowy white?
It's simple - easy - quick to do
The final rinse must be in BLUE

You never see a tinge of yellow if clothes are rinsed in Blue.

use

RECKITT'S BLUE
PREVENTS CLOTHES TURNING YELLOW



For
PERMANENT COLORFUL CHARM
use
Murphy Paints and NARVO
Canada's Smartest Finishes

ROUTLEY'S
"MURPHY" PAINTS—WALLPAPERS—GIFTWARE

## Here and There in Sport

By The Canadian Press

Based on the first 10 weeks of the major baseball season, statistics published last night show the most effective pitching by the Cleveland Indians in the American League and the St. Louis Cardinals in the National circuit. Cleveland twirlers had held opposing hitters to a mere .219 batting average while the Cards allowed batsmen to secure a .240 showing. New York Yankee hurlers and those of the Washington Senators have been the most yielding in the American League, Yankee moundsmen having been touched for 30 home runs. In the National loop, the Chicago Cub pitchers have been clubbed for a .274 average. Forty-five home runs have been scored in games against the New York Giants.

A big upset occurred yesterday at Chicago in the women's western open golf tournament when 18-year-old Betty Haemerle of St. Louis defeated defending champion Patty Berg one up in 19 holes. In to-day's semi-final round Miss Haemerle faces another test when she meets Babe Didriksen Zaharias the former champion.

Baron Grattan, Jr., owned and driven by F. Hamlin of New Hamburg, won two of three heats to capture the free-for-all feature of yesterday's harness card at Peterson Park, Mitchell, Ont., his best time for the mile being 2:11¾. Milton's Minto Harvester also captured the 2.24 trot.

Better Shaves — And More Of Them with Gillette Lather SHAVING CREAM
LARGE SIZE TUBE 33¢
Made by the world's leading experts in shaving comfort, the makers of Blue Gillette Blades.

They Take the Guess Out of Brake Re-Lining Jobs
For CHEVROLET, FORD PLYMOUTH, OLDSMOBILE PONTIAC, etc.
1.49 to 2.25 Set
All others in proportion
Save Safely At
Canadian Tire Corp'n. Associate Store
I. H. KEEFER, Proprietor
242-4 Water St Phone 8281 (OPPOSITE MARKET)


## Outboards Whip Quakers 10-7 At The Bowl

In a close, fast played game, Outboard Marine defeated Quaker Oats 10-7 in a Ladies' Softball league game at Ashburnham Bowl Thursday evening.

The Marines, using some talent new to the league led the attack in the first inning 2-1. Quakers also returned with one more in the 4th, while Marines also gained a run in the 4th bringing the score to 3-2. The Porridge team attacked keenly in the 5th, turning in two counters, and went on in the 6th to register 3 more. Against this, the Marines worked one run in the 6th totalling the count 7-4, with Quaker Oats on top. Marines whipped back in the 7th however, gaining 3 runs, and continued to head Quakers in the 8th, when they completed 3 more, making the final count.

The high spot of the game was Vera Mitchell's slick first base chore for the Marines. Few and far between were the balls that got past her and she played a very neat game.

Maxine Monson, a comparatively new member of the Marines' crew, turned in some smooth mound work for that team, fanning four and walking one.

Gertrude Masters did the firing for the Porridge gals, with 5 strikeouts and one walk.

The teams:

Outboard Marines—Eileen Young c, Ollie Smith 2b, Vera Mitchell 1b, Betty Smith cf, Marjorie Smith 3b, Maxime Monson p, Bertha Phillips ss, Rita Barnes rf, Edna Smith lf.

Quaker Oats: Betty McIvor lf, Irene Gandy 2b, Phyllis Roebiel ss, Carlotta Laing 3b, Gertrude Masters p, Velma Crane cf, Gladys Brown rf, Frances O'Heron 1b, June McGregor c.

Umpires: Payne, plate; Barrett, bases.

By innings:

| | | R. | H. | E. |
|---|---|---|---|---|
| Marines | 200 101 330 | 10 | 12 | 1 |
| Quaker Oats | 100 123 000 | 7 | 15 | 6 |

## Hindu Horror Coming

Nanjo Singh, former Indian wrestler and former holder of the British Empire championship will wrestle Killer John Katan at the Tunney wrestling show in the Brock Street Arena Tuesday night. Singh, exponent of the deadly cobra hold and one of the present crop of mat bad men, has been causing a sensation in recent matches in Toronto and this clash with the unruly Katan who has been riding roughshod over all opposition here should be one of the wildest bouts of the year.

Nanjo Singh

## Vallee Gets "Brush-Off"

HOLLYWOOD, June 22—(AP)—Actress Betty Janes Greer, 19, who married Coast Guard Lt. Rudy Vallee last December announced today they had parted and she would sue for divorce. A similar announcement was made March 6 but the separation lasted only one day. Vallee is 41.

**BASEBALL FIGURE DIES**

Lawrence Sutton, 85, former baseball figure, died last night at his Brooklyn home. After umpiring in the International League, he served for many years as a scout of the Brooklyn Dodgers.

Additional Sport On Pages 7, 11

## Sports Menu

TONIGHT, JUNE 23

Westclox vs. Brinton, East City Bowl, 7:00 o'clock.

**SATURDAY, JUNE 24**

**Exhibition Game**

Trenton R.C.A.F. Ladies vs. Aircraft Ladies, Riverside Park, 2:30 o'clock.

**Ladies' League:**

Westclox vs. Aircraft, East City Bowl, 6:45 o'clock.

NANJO SINGH "The Hindu" vs. JOHN "KILLER" KATAN
TUESDAY JUNE 27th
Brock Arena


## SPORTS-Day by Day

By FRED D. CRAIG

Followers of girls' softball, and their number is legion, have a couple of treats coming up tomorrow when the Trenton R.C.A.F. girls' softball team will meet the Aircraft girls at 2.30 o'clock in Riverside Park in an exhibition game and this will be followed by a City League game between Aircraft and Westclox at the Bowl at 6.45 o'clock. The afternoon battle should be an entertaining exhibition by two strong teams. The visiting outfit, all members of the Women's Division of the R.C.A.F. hail from all over the country and comprise in its membership girls who have starred in the game in their home towns before enlisting. The Trenton team has won a reputation as a fast-fielding and hard hitting girls' team and they will undoubtedly prove strong opposition for the classy Aircraft who are in second place in the local league and right on the heels of the leading Westclockers. Either Norma Strickand or Marg Selkirk will do the pitching for the Aircraft against the Air Force girls with Annette De Carlo handling the catching duties. The Trenton girls have not announced their starting twirler. The game should attract a big crowd of fans for hte first afternoon battle of the season.

* * * * * *

**The evening game to be played at the Bowl between the unbeaten Westclockers and Aircraft is a postponed fixture between the two leading teams and it should be a honey. The Big Bens and Aircraft usually play their best ball when stacked up against each other and the battles between them offer the most attractive softball of the season. They usually run along practically on even terms and the final margin is never large. Both teams want the win, Westclox to strengthen their hold on first place and Aircraft because it will put them up on even terms with the Big Bens at the top of the loop ladder. Aircraft's pitcher depends upon which hurler draws the afternoon assignment against the Trenton R.C.A.F. girls while it is almost certain that Westclox will send Isobel Bullock in against the Aircrafters with Jean Castle as the other half of the Big Bens' battery. The game will be called at 6.45 o'clock and the biggest crowd of the current season should be on hand for the clash.**

* * * * * *

### Good Battle, Tonight

Westclox incidentally have a battle on their hands tonight when they meet Brintons in a Girls' League game at the Bowl. The meeting between the two clubs who won the honors last season, the Big Bens taking the senior title and Brintons the intermediate pennant should produce a lot of good baseball. Brintons always play good ball against the Westclockers and when the two teams met earlier in the season the intermediate champs made it a fight all the way and were only beaten out by a last-moment rally by the Big Bens who have long had a habit of coming through with a Merriwell finish. Both teams expect to be able to field their strongest lineup tonight which is a sign that they are taking the game seriously. Just who will get the pitching call is a bit uncertain but Joyce Withers, young Westclox hurler is likely to do the throwing for the Big Bens and it will probably be Bernice Stinson for the intermediate champs. This clash can be listed as one of the better games of the season and it rates a real Friday night crowd at the bowl.

* * * * * *

**And speaking of crowds there should be one at Riverside Park a week from tomorrow when a picked team representing the Toronto Royce Avenue plant of the C.G.E. will meet a team of All-Stars selected from the local C.G.E. works in a benefit game for the British War Victims Fund. The game is set for 3 o'clock on the afternoon of Saturday, July 1st, and it is announced that every cent of the proceeds will be turned over to the fund. The Toronto C.G.E. bunch includes a number of crack softballers and their team is said to be decidedly strong in all departments while C.G.E. will be able to field a team made up of most of the outstanding stars of the City Softball League for in addition to the Switchgear team many of the players of the Plazas, St. Peter's and U.E.W. teams also work in the big plant. The result is the Peterborough works should be able to line up an outfit that will give the visitors a busy afternoon. With the proceeds going to such a splendid cause as the British War Victims' Fund there should be a huge crowd out for this attraction, one of the highlights of the season. A draw for a Kenwood blanket will be included in the proceedings.**

* * * * * *

### Race Tightens Up

Recent events in the City Softball League have materially tightened up the race. Switchgear by losing to Soldiers have left themselves in position to be tied for first place by Plazas and the U.E.W. by their win over the Saints last night are now only a game behind the Soldiers and Saints who are tied for the third slot. The standing is as follows:

| | Won | Lost | P.C. |
|---|---|---|---|
| Switchgear | 8 | 1 | .889 |
| Plazas | 6 | 2 | .750 |
| St. Peter's | 2 | 5 | .286 |
| Soldiers | 2 | 5 | .286 |
| U.E.W. | 1 | 6 | .143 |

The program for next week sees St. Peter's clashing with Switchgear Monday night, Plazas tangling with Soldiers Tuesday, the Union and St. Peter's meeting again Wednesday and Plazas and U.E.W. on Thursday.

* * * * * *

**There was a lot of baseball in the big show yesterday and a number of unusual features. One was that the veteran Jim Tobin got credit for his second no-hit game of the season, although this was an abbreviated affair with action halted at the end of the fifth with the Braves leading the Phillies 5 to 0. Another outstanding event was the fact that Bill Zuber of the Yanks became the first hurler to shutout the Washington Senators this season. Zuber did the trick yesterday, holding the Washington crew to four hits. At that he was due for a good performance for it was his first win since May 2. St. Louis browns lost a little ground by being beaten 10 to 3 by the Chicago White Sox while the Boston Red Sox were breaking even with the Philadelphia Athletics. Whit Wyatt of the Brooklyn Dodgers managed to complete a ball game for the first time this season, holding the Giants to six hits and the Bums won easily by 6 to 4. Pittsburg Pirates found some bats with some hits in them yesterday and had 26 blows in a doubleheader with Cincinnati, beating the Reds twice. One of the wins was a victory for Rip Sewell, his ninth of the season. He has been beaten three times.**

* * * * * *

Sporting Chili Con Carne: Major Connie Smythe's battery overseas with Ted Reeve as manager has won another softball championship.... Three or four of the errors in last night's City League game were needless. They were made on bad throws made with no play possible.... Don Black, Philadelphia A's pitcher has been rejected as physically unfit by the United States Army....Bea McDowell, formerly with Aircraft will play with the Trenton R.A.C.F. girls team here tomorrow.... There are several cases of sister vs. sister in the Girls' League this season. Marg Batley plays for the Aircraft and Thelma for Brintons while Non Wheeling is with Westclox and her sister Lavina with Aircraft.... Aircraft defeated De Laval 21 to 20 in a free-hitting Industrial League game at the Dominion Woollens field last night....Maxine Munson who pitched the Johnson Motors to a win over the Quakers last night hails from the West....Freeman and Saunders of Peterborough won the bowling doubles event at Lindsay....A link with the past is gone with the death of Larry Sutton, scout for the Brooklyn Dodgers for many years....Sutton dug up many stars during his career....Alex Mustaikis came near tossing a no-hitter for the Leafs against Jersey City last night. He held the Giants to one hit and the Leafs won the argument 3 to 1.

## A Poor Catch

LOUISVILLE, Ky., June 23—(AP)—A thief manoeuvred a mop handle through the bedroom window of a home here, snagged a pair of trousers and fumbled through the pockets. His loot: a glass eye.

## Turn Down Plea

KITCHENER, June 23—(CP)—The closing session of the Waterloo county council last night turned down a request of the Kitchener-Waterloo hospital commission for support of its appeal for increased provincial and county grants.

## Union Outfit Upsets Saints 13 to 8

They are making history every night in the City Softball League. Wednesday Switchgear suffered their first loss after winning eight straight games. Last night U.E.W. garnered their first win after six straight losses. It was scored at the expense of St. Peter's, who were beaten 13 to 8 and beaten all the way at that. And to make the occasion really historical Pitcher Rosy McPherson of the Union team threw out a hitter on a bunt.

There was no fluke about the U.E.W. victory. St. Peter's broke fast from the barrier when Bas Murphy's three-run homer in the first half of the first gave them a nice start. The Union club, however took that in their stride by coming back in their half of the initial frame and bunching hits off Gene Reynolds to drive in seven runs. They were never headed after that.

The Saints did manage to close the gap until they were down only 7 to 6 but U.E.W. put together another big inning in the fourth to score five runs and that about settled the argument. Strangely enough all but two of the runs scored were pushed across in the first four innings.

Big Mac McPherson, without making much use of the slow ball that he featured in his other starts pitched very effectively, and got better as he went along. He struck out five Saints and kept their blows well scattered.

The Union team had their batting togs on and they stepped into Gene Reynolds' offerings with a will, especially in the first frame when they had a cluster of six blows, including a lusty triple by Griffin with the bases loaded.

Running catches in the outfield by Mike Conroy for the Saints and Vic Griffin for the Union were fielding features.

The Saints had a good start. Condon walked, Courneya singled to left and after Conroy had fouled out trying to bunt and Hollingsworth had flied to centre, Murphy rifled a homer in the slot between left and centre, sending Condon and Courneya in ahead of him.

It didn't take Union long to wipe that out. Platt bunted safely and Quigley walked. Doughty popped out but Murduff walked to load the sacks and Girard singled to right scoring Platt. Griffin slammed a triple to deep centre clearing the bases. Isaac singled to centre scoring Griffin. Jackson beat out a roller to third, McPherson doubled past third, scoring Isaac. Platt flied to right and McPherson scored on a high throw to the plate by Hollingsworth.

St. Peter's got two in the second on singles by Caccavella and Reynolds and Jackson's miss of Condon's fly after a run.

Conroy's safe bunt, a sacrifice by Hollingsworth on which Conroy went all the way to third and a low throw home by Doughty gave the Saints another run in the third. U.E.W. got that one back in their half on Griffin's single, a wild pitch and McPherson's single.

Then the winners put the game on ice by registering five times in the fourth. Quigley got a life on Murphy's wide throw. Doughty bunted and Reynolds threw wide to second, the runners pulling up on second and third. Murduff doubled to left scoring the pair and ran home when Girard doubled. Griffin's single to centre, a bad throw by Stewart and an outfield fly sent two more runs over before the side was retired.

St. Peter's got the last two runs of the game in the seventh on successive triples by Condon and Courneya and Conroy's fly to Murduff.

| U.E.W. | AB | R | H | PO | A | E |
|---|---|---|---|---|---|---|
| Platt, 2b | 5 | 1 | 2 | 2 | 1 | 1 |
| Quigley, ss | 4 | 2 | 1 | 2 | 1 | 0 |
| Doughty, 1b | 4 | 1 | 0 | 6 | 0 | 1 |
| Murduff, lf | 4 | 2 | 1 | 4 | 1 | 0 |
| Girard, c | 5 | 2 | 2 | 6 | 1 | 0 |
| Griffin, cf | 5 | 3 | 3 | 4 | 0 | 1 |
| Isaac, 3b | 5 | 1 | 1 | 2 | 2 | 0 |
| Jackson, rf | 4 | 1 | 1 | 1 | 0 | 1 |
| McPherson, p | 4 | 0 | 2 | 0 | 1 | 0 |
| | 40 | 13 | 13 | 27 | 7 | 4 |

| St. Peter's | AB | R | H | PO | A | E |
|---|---|---|---|---|---|---|
| Condon, 1b | 4 | 2 | 1 | 5 | 0 | 0 |
| Courneya, 3b | 5 | 2 | 2 | 1 | 0 | 0 |
| Conroy, lf | 5 | 1 | 1 | 5 | 0 | 0 |
| Hollingsworth, rf | 4 | 0 | 1 | 3 | 0 | 1 |
| Murphy, ss | 3 | 1 | 1 | 2 | 1 | 2 |
| Stewart, cf | 4 | 0 | 1 | 4 | 0 | 3 |
| Pearson, c | 4 | 0 | 1 | 3 | 0 | 0 |
| Caccavella, 2b | 4 | 1 | 1 | 1 | 0 | 0 |
| Reynolds, p | 4 | 1 | 1 | 0 | 2 | 1 |
| | 37 | 8 | 10 | 24 | 5 | 7 |

By Innings—

| | | |
|---|---|---|
| U.E.W. | 701 500 00x | 13 |
| St. Peter's | 321 000 200 | 8 |

Runs batted in—Griffin 3, Girard 2, Isaac 2, McPherson 2, Jackson, Murduff, Murphy 3, Condon, Courneya Conroy. Two-base hits—Murduff, Girard, McPherson, Stewart, Pearson. Three-base hits—Griffin, Condon, Courneya. Home run—Murphy. Bases on balls—off McPherson 3, off Reynolds 2. Struck out—by McPherson 5, by Reynolds 1. Double play—Murduff to Girard to Isaac. Left on bases—U.E.W. 6, St. Peter's 5. Umpires—Batley at the plate, Dormer on the bases.

**WILLIAMS FAVORED**

With a recent decision over Sammy Angott at Philadelphia to his credit, Ike Williams rules a 4-1 favorite for his 10-round lightweight fight with Cleo Shans at Madison Square Garden, New York to-night.

BEAVER MEADOW GOLF CLUB
Green Fees 50c
(Clubs to rent)
LOCATION
Turn right two miles east on No. 7 highway.


## The Sports Round-Up

By HUGH FULLERTON, Jr.
Associated Press Sports Writer

NEW YORK, June 23 — (AP) — With summer football practice due to start within a few weeks at a lot of Colleges, reports have trickled in here from the south that: (1) Shorty McWilliams, the Meridan, Miss., High School sensation, will play for Mississippi State, not Army which was hot after him; (2) Georgia, which was fined $500 for using transfer players last fall, won't be in danger again. Wally Butts has done such a good job that the Bulldogs will have a "B" Varsity playing a separate schedule; (3) Alabama got that 250-pound prospect Auburn wanted so badly and has plenty of others to go with him; (4) Clemson, V.M.I., and Tulane also have done right well collecting material.

**Observation Post**

The summer figure skating season is under way at Lake Placid, N.Y., and St. Paul has scheduled a curling bonspiel for July 1-4 . . . and why not? It will be another month before the distillers can make it worth while to put the ice in glasses.

Frank Shimek, who was quite a basketballer at Iowa U. 20-odd years ago, rolled several better-than-600 bowling scores last winter at Burlington, Ia., where he's working at the Iowa Ordnance Plant. And he recently took time off to golf and shot a snappy 66 . . . Bill Doak, the old-time Cards' pitcher, missed a no-hit game in 1920 and another in 1922 by failing to cover first base on infield taps.


Complete Auto Service
MOTOR REPAIR. BODY BUMPING. REPAINTING
J. J. DUFFUS CO.
Tel. 5757



SHAVING COMFORT
With Minora Blades!
Minora is the quality blade in the low-price field. It out-performs and outlasts ordinary double-edge blades. Prove it yourself.

STOP the ITCH of Insect Bites—Heat Rash
Quick! Stop itching of insect bites, heat rash, eczema, hives, pimples, scales, scabies, athlete's foot and other externally caused skin troubles. Use quick-acting, soothing, antiseptic D. D. D. PRESCRIPTION. Greaseless, stainless. Itch stops or your money back. Your druggist stocks D. D. D. PRESCRIPTION.



J. J. DUFFUS CO.
GOOD YEAR
Retreading Service will KEEP YOUR TIRES rolling
NO PERMIT REQUIRED

Your tires are getting older every day!
Just because a tire is worn smooth and thin doesn't mean it's finished. Not by a long shot. It may be still good for thousands of miles of useful life, if it is retreaded in time. Retreading is a big part of our business today. Get a thick, new, non-skid tread on your tires that may keep your car rolling right through to the time you can buy brand new tires again. That's something worth investigating, isn't it? Then, drive in for details today!
FOR Finest Tire Service SEE YOUR GOOD YEAR DEALER
J. J. DUFFUS CO.
Water at Charlotte Sts.
Expert Service On All Trucks and Cars

Call for PHILIP MORRIS
ENGLISH BLEND CIGARETTES



Don't Miss!!
Wallace Bros. Hilarious New Show
ONLY ONE MORE DAY
• NEW RIDES
• NEW SHOWS
• NEW GAMES
Children's Day
To-morrow 1 p.m.-7 p.m.
Spitfire – Rollo-Plane
Merry-Go-Round
Auto-Speedway – Ferris Wheel
Tilt-A-Wheel
—ALSO—
VANITY FOLLIES
DOROTHY LEWIS MONKEY CIRCUS
DEVIL DAUGHTER
ARTISTE MODEL
CIRCUS SIDESHOW

## Baseball Results and Record

**INTERNATIONAL LEAGUE**

| | Won | Lost | Pct. |
|---|---|---|---|
| Baltimore | 33 | 23 | .589 |
| Buffalo | 32 | 26 | .552 |
| Montreal | 28 | 25 | .528 |
| Jersey City | 30 | 27 | .526 |
| Rochester | 32 | 29 | .525 |
| Toronto | 28 | 31 | .475 |
| Newark | 23 | 33 | .411 |
| Syracuse | 21 | 33 | .389 |

**Thursday's Results**

Jersey City 4-1, Toronto 2-3
Baltimore 6, Buffalo 1
zSyracuse 7, Rochester 6
z—14 innings.
Newark at Montreal—Postponed.

**NATIONAL LEAGUE**

| | Won | Lost | Pct. |
|---|---|---|---|
| St. Louis | 39 | 16 | .709 |
| Pittsburgh | 31 | 23 | .574 |
| New York | 31 | 27 | .534 |
| Cincinnati | 29 | 28 | .509 |
| Brooklyn | 29 | 30 | .492 |
| Boston | 25 | 35 | .417 |
| Philadelphia | 22 | 31 | .415 |
| Chicago | 17 | 33 | .340 |

**Thursday's Results**

Brooklyn 10, New York 3
Pittsburgh 9-7, Cincinnati 4-4
Philadelphia 1-0, Boston 0-7
St. Louis at Chicago—Postponed

**AMERICAN LEAGUE**

| | Won | Lost | Pct. |
|---|---|---|---|
| St. Louis | 34 | 27 | .557 |
| Boston | 32 | 29 | .525 |
| Chicago | 27 | 26 | .509 |
| Detroit | 30 | 30 | .500 |
| New York | 28 | 29 | .491 |
| Philadelphia | 29 | 31 | .483 |
| Cleveland | 28 | 32 | .467 |
| Washington | 28 | 32 | .467 |

**Thursday's Results**

New York 4, Washington 0
Detroit 4, Cleveland 3
Chicago 10, St. Louis 3
xBoston 5-2, Philadelphia 4-3
x—First game, 12 innings.

**AMERICAN ASSOCIATION**

**Thursday's Results**

Minneapolis 9, Toledo 2
xColumbus 3, St. Paul 2
Louisville 11, Kansas City 1
x—10 innings.

A TIP ON THE TOP TUNES
Hear these NEW VICTOR and BLUEBIRD RECORDS
Long Ago and Far Away ... Perry Como
I'll Be Seeing You ... Tommy Dorsey
I'll Get By ... King Sisters
San Fernando Valley ... King Sisters
Amour ... Wayne King
I Love You ... Perry Como
Rachmaninoff Piano Concerto No. 3 in D minor, Album DM 710 Played by Rachmaninoff
SULLIVAN'S
Charlotte St — Opp. Loblaw's

## Jim Tobin Hurls Second No-Hit Game

By BILL KING
Associated Press Sport Writer

BOSTON, June 23. — (AP).—Pitching two-no-hit ball games in less than that many months is thrilling, Jim Tobin, Boston Braves' knuckleballer admits — but he laments that a total of only 4,003 saw him perform these prodigious feats.

A crowd of 2,556 was almost lost in the vast Braves field stands yesterday when Tobin retired all but two Phillies during a double-header nightcap that was called after the fifth inning because of darkness. April 27, also here, only 1,447 cash customers saw Jim turn back the Dodgers without a hit over the regulation nine-inning distance.

"Where were all the fans, where's the photographers?" the grinning Tobin wise-cracked, when baseball writers swarmed in to congratulate him for his No. 2 no-hitter. They explained that threatening weather probably frightened away many of his admirers and that failing light had sent the photographers scurrying long before his latest epic was halted.

"Never mind how many saw you do it, you'll go into the record book with Johnny Vander Meer, the only other major leaguer to turn in two no-hitters the same season," a consoling writer said. Then he asked Tobin: "Don't you wish you could finish up the last four innings?"

"No," Tobin replied. "Let Vandy continue to be acclaimed as 'double no-hit.' I'm satisfied to be known as 'one and five-ninths no-hit Tobin."

Anyone but this self-effacing 31-year-old right-hander probably would bemoan the act that he did not have three no-hit performances in his 1944 record for Tobe turned back those same Phillies with one hit here April 3.

## Bancroft Loses Ball Game 8-5

BANCROFT, June 23—(ENS)—An interesting hard-ball game was staged on the Agricultural grounds, Bancroft Wednesday evening when the Bancroft locals engaged the Coe Hill team. The game was fast and the visitors finished the game with an 8-5 victory.

Line-up:

Coe Hill—Bert Giles, p; G. Martin, c; Frank McCaw, 1b; D. Wannamaker, 2b; Lorne Weeks, 3b; H. Lehigh, ss; Neil Whitmore, rf; Clarke Rollins, cf; Mac Wilson, lf.

Bancroft—M. Adams, C. Stringer, p; A. R. Towle, c; Mike Burns, 1b; E. Mather, 2b; M. Fisher, 3b; I. Stringer, ss; E. Carpenter, rf; M. Davis, cf; M. Adams, lf.

## Remember When—

By The Canadian Press

Black-haired Barney Ross, United States marine hero of the Second Great War, dethroned Tony Canzoneri as world's heavyweight champion 11 years ago to-night at Chicago. Ross won the decision after 10 bitterly contested rounds. He won the welterweight crown in 1935.

SCOUTING HANK?—Captain Henry "Hank" Greenberg, former major league home-run king, now in China doing special service work for the U.S. army, chats with a Chinese laborer. They seem to enjoy the conversation, even though neither understands the other's language. Maybe Captain Hank, with the current diamond situation in mind, is doing a little scouting on the side.

## Canadian Sport Snapshots

By SYD THOMAS
Canadian Press Staff Writer

TORONTO, June 23 — (CP). — It's war to the teeth on the soccer front in Toronto, but it looks as though the referee—like papa—is going to pay as usual. Aftermath of the officials' strike for higher fees was a mass, enforced exodus of referees from their posts.

Public opinion, for once, was with the refs, who asked an increase in their fees from $3 to $4, but league officials said they were powerless to raise the ante until the next annual meeting rolls around.

It just goes to show you, the referee has replaced the bison as the most-harried creature on the continent. If they keep getting booted around like this, the day will come when we have to go to a national park to see a member of that rare species—Refereeicus Popbottle Dodgericus.

Life begins at 60:

When a reporter spied aging Jimmy Wright, one-time star centre-half with Beloeil soccer teams in Montreal, he asked him how long he played soccer before retiring. Jimmy, 60 last month, floored him by telling him he hadn't thought of quitting yet.

He started playing regularly in 1897, but had to ease off in 1939. Not because of his age — simply because a guy named Hitler started something that took most of the soccer players away. Now Jimmy can get into only the infrequent game, but he plans to gtt back into it again when the boys return.

Incidentally:

After that triple dead heat in the Carter Handicap, the boys started looking in the record books and found there had been two such three-ply finishes before. The first was at Victoria's Willows Park on September 21, 1940, and the other in Detroit in October, 1942.. ..Red Kress, ebullient Toronto Maple Leaf player, takes on a new role at the Leafs-All Star charity game in August. President Pete Campbell of the club suggested Red might perform the plate umpire's chores that day, since he had seen him on every other spot except behind the plate for Leafs...... They're talking about matching Dave Castilloux and Johnny Greco, two ex-servicemen, in Montreal, but Bill (Ottawa Journal) Westwick is doubtful it will ever come off. In the first place, he points out, no one has ever been able to determine just who is managing the fighters, there has been so much bickering over them, and a promoter likes to know those things before he gets his fingers burnt.

## Toronto Hurler Sixth Victory

By The Associated Press

Alexander Mustaikis of the Toronto Maple Leafs almost became "Alexander the Great" as he came close to hurling a no-hit no-run game last night.

The 32-year-old veteran had a no-hitter until two were out in the eighth, when a single by Jersey City's Mike Schemer not only spoiled it, but his shutout as well. However, Alex notched his sixth victory of the season with a 3-1 triumph over the Jersey City Giants after Toronto dropped the first game of the double-header, 4-2.

Mustaikis helped his own cause with a double and single, batting in a run.

Baltimore increased its first-place lead over the Bisons by defeating Buffalo 6-1, as Bobo Palica allowed the Herd only six hits for his seventh victory.

The Rochester Red Wings and Syracuse Chiefs batted 14 innings before the Chiefs edged out a 7-6 decision. Trailing 5-0, the Wings tied the score with three in the seventh and two in the eighth, and seemed to have pulled the game out of the fire with a tally in the 13th. But Syracuse tied the count in its hlf, and won out in the next frame when Ben Geraghty and Len Rice singled and Geraghty scored on a wild throw by Catcher Del Rice.

Erie, Pa.—Buster Peaks, 160, Detroit, scored technical knockout over Johnny Seaman, 161, Boston, 6.

## Brooklyn Beats Giants Behind Wyatt

By JOE REICHLER
Associated Press Sport Writer.

Jim Tobin, after eight years as a major league pitcher, boasted a .503 won-lost percentage to-day, and you can chalk up that .003 surplus to yesterday's no-hitter — his second of the season—against Philadelphia Phillies.

The Boston Brave ace had a tough time hurdling that .500 mark. After losing 21 games in 1942, the most in the league, the veteran knuckleball expert had a lifetime pitching record of 60 wins and 60 losses. Last year he divided 28 decisions to retain his .500 level. Prior to yesterday's game, big Jim had won seven and lost seven for an 82-82 won and lost record.

The hardest-working pitcher in the majors—his 13 complete games is tops for both circuits—allowed only two walks in the abbreviated contest, which as called at the end of five innings because of darkness, with the score 7-0 in Boston's favor.

The Phillies took the opener of the twin-bill 1-0 in fifteen innings on Ron Northey's home run.

Whit Wyatt hurled his first complete game of the campaign, allowing the Giants only six hits as Brooklyn won 10-3 over the New Yorkers.

**Pittsburg Takes Two.**

Pittsburg took both ends of a double-header from Cincinnati 9-4 and 7-4. Rip Sewell won his ninth game in the opener. Al Rubeling accounted for the second game, hitting his second pinch-hit homer in a week, with two on in the sixth.

Bill Zuber handed Washington Senators their first shutout of the season in their 60th game, doling out four hits as New York Yankees won 4-0.

Philadelphia A's took the second game of a twin-bill 3-2, after Boston Red Sox captured the opener 5-4 to snap the Mackmen's six-game winning streak. Mike Ryba helped himself to his seventh win against one defeat by doubling in the 12th of the curtain-raiser, and scoring on a single by Pete Fox. Bobby Estalella's single with the bases full and two out in the ninth decided the second contest.

Joe Orengo's eighth-inning double which scored Charlie Metro enabled Detroit to edge out Cleveland 4-3 in the fourth one-run margin of the day.

A seven-run outburst in the eighth gave Chicago White Sox an easy 10-3 victory over the league-leading St. Louis Browns.

## MOVIE TIME TABLE

**Regent**—"Crazy House", 2.05, 4.10, 6.05, 8.00, 10.00.

**Centre**—"Standing Room Only", 2.28, 5.03, 7.32, 10.10; "King of the Cowboys", 1.25, 3.58, 6.29, 9.04.

**Capitol**—"A Guy Named Joe", 2.00, 4.10, 6.25, 9.00. Last complete show, 8.30.

## Theatres - Dances - Radio

### Fights Last Night

By The Associated Press

Fall River, Mass.—Frankie Ross, 142, Boston, scored technical knockout over Maurice Dremont, 146, Free French Navy, 6. Oscar St. Pierre, 131, Fall River, outpointed Al Sforza, 122, Boston, 8.

New York — Artie Levine, 160, Brooklyn, scored technical knockout over Joe Agosta, 156, New York, 5; Tommy Warnock, 142, New York, outpointed Joe Gamboro 145, Bronx, 8.

DANCING at RYE'S PAVILION TO-NIGHT
Modern and Old Time Dancing
MOLONEY'S ORCHESTRA
Admission 50c and 35c

To-night - Saturday
"The Melody Men"
ADMISSION:
Ladies ... 40c
Gents ... 60c
Summer Gardens

TO-MORROW NIGHT
"Jimmy Black"
AND HIS RED RIVER RAMBLERS
Old Time and Modern Dancing
CHEMONG PAVILION

SPENCER TRACY · IRENE DUNNE
"A GUY NAMED JOE"
Extra Canada Carries On Presents "ZERO HOUR" and Latest Canadian Paramount News
Capitol
A FAMOUS PLAYERS THEATRE

The Screen's Mad, Musical Laugh-Quake!
OLSEN and JOHNSON in CRAZY HOUSE
with CASS DALEY
MARTHA O'DRISCOLL
PATRIC KNOWLES
TONY and SALLY DE MARCO
COUNT BASIE and His ORCHESTRA
MARION HUTTON and The Glenn Miller Singers
DELTA RHYTHM BOYS
Regent
NOW PLAYING
PLUS! "WINGS IN RECORD TIME" - SERIAL

TO-DAY AND SAT.
2—Splendid Features—2
20° AIR-CONDITIONED COMFORT CENTRE
THE SEASON'S BIG LAUGH TREAT!
PAULETTE GODDARD · FRED MacMURRAY in
"STANDING ROOM ONLY"
A Paramount Picture
With EDWARD ARNOLD and ROLAND YOUNG
AND THE SECOND FINE HIT
ROY ROGERS
TRIGGER THE WORLD'S SMARTEST HORSE
KING OF THE COWBOYS
WITH SMILEY BURNETTE
BOB NOLAN AND THE SONS OF THE PIONEERS
PEGGY MORAN
Plus! "Song of Victory" - Cartoon

GIFTS!
• Weddings
• Showers
• Birthdays
Cook Books For the Brides
Better Homes and Gardens ... 3.00
American Woman's ... 3.39
Boston ... 2.85
Canadian Cook ... 2.00
READ THE BOOK "MADAME CURIE" By EVE CURIE
Popular Edition, 1.39
Always TRY DEYELL'S
McBRINE LUGGAGE
• Ladies' Twin Sets
• Ladies' Aero Packs
• Overnight
• Zipper Cases
• Brief Cases
• Suitcases
• Trunks
SPECIAL!
Notepaper and Envelopes 29c
1 Pad Notepaper, 2 packages Envelopes. Real value. All for ... 29c
GIFTS FOR THE SERVICES
• Leather Cases
• Money Belts
• Writing Cases
• Pen and Pencil Sets
• Bibles and Testaments
GIFTS! For the Bride!
• McBrine Luggage
• Pictures
• Cards—Wedding Gift
• Cook Books
• Glass Plates
• Wood Trays
• Bread Boards
• Tumbler Sets
• Recipe Books
TECHNICAL BOOKS
• Machinists • Electricians
• Toolmakers • Radiomen
• Draftsmen • Designers
We have books by—McGraw-Hill Pub., Industrial Press Pub., Machinery Pub., Theo. Audel Pub., American Technical Pub.
• Drawing Boards • Triangles
• T Squares • French Curves
• Boxwood Rules • Instruments.
PAPER TOWELS!
Hypro Paper Towels ... 35c
Metal Holder ... 35c
3 rolls for 1.00
DEYELL'S BOOKSTORE
393 George St. — PHONE 9641 — Near Hunter

MEET ME AT THE
Rotary Carnival
RIVERSIDE PARK
FRIDAY and SATURDAY, June 23-24
ONE ONLY ANNUAL APPEAL
Proceeds For Crippled Children's Fund and War Services
1st Prize
1940 FORD DELUXE COACH
Friday, June 23rd
PRIZE: ONE $50.00 BOND. MUST BE ON GROUNDS TO WIN BOND.
BOND TICKET IS ALSO GOOD FOR DRAW ON CAR
Saturday, June 24th
PRIZE: ONE $50.00 BOND. MUST BE ON GROUNDS TO WIN BOND.
BOND TICKET IS ALSO GOOD FOR DRAW ON CAR
MERRY-GO-ROUND — CHAIR-O-PLANE
A GOOD TIME FOR ALL — GOOD AMUSEMENTS

## What's On the Air

| Stations | Kilocycles |
|---|---|
| CHEX | 1430 |
| CBL | 740 |
| CFRB | 860 |
| WEAF | 660 |
| WJZ | 770 |
| WABC | 880 |

Symbols: D—Drama, M—Musical, R—Religious, S—Songs, T—Talk, V—Variety, N—News

This Program has been given the Peterborough Examiner by stations herein listed. If the presentations as scheduled are not on the air, the fault lies with the stations and not with the Examiner.

Radio Station CHEX Carries the News on the Hour

### FRIDAY EVENING

6:00 P.M.
CHEX—News; Tunes
CFRB—Dinner Music
CBL—Relax and Enjoy-M

6:15 P.M.
CHEX—Swing and Sway
WEAF—Serenade to America
CBL—Market Report

6:30 P.M.
CHEX—News; Rhythm Rndup
CBL—Curtain Echoes-M
WEAF—Serenade to America
WJZ—Whose War is This?

6:45 P.M.
CHEX—Parade of Bands-M
CBL—BBC News
WEAF—Lowell Thomas-N
CFRB—Sportviews

7:00 P.M.
CHEX—News; Sports
CFRB—Vic and Sade-D
CBL—Intermezzo-M
WEAF—Music Shop-V
WJZ—Nero Wolfe-D

7:15 P.M.
CHEX—Let's Take a Holiday
CFRB—Musical Revue
WABC—We Who Dream

7:30 P.M.
CHEX—Help Wanted
WABC—Friday on Broadway
WEAF—Carol Sisters-S
WJZ—Lone Ranger-D

7:45 P.M.
CHEX—From Parliament Hill
CFRB—Song Styles
WEAF—H. V. Kaltenborn-N

8:00 P.M.
CHEX—Jim Black Orchestra
WEAF—Cities Service-V
WABC—Iced Coffee Time
CBL—Victory Parade
CFRB—Gardening

8:15 P.M.
CHEX—Jim Black Orchestra
CFRB—Lum and AbnerD
WJZ—Parker Family-D

8:30 P.M.
CHEX—These the Invaded-D
WEAF—The Thin Man-D
CBL—Musical Mailbox
WJZ—Meet Your Navy
WABC—Service to the Front

9:00 P.M.
CHEX—News; Mood Music
CFRB—Air Band
CBL—Waltz Time
WABC—Pays to Be Ignorant
WJZ—Gang Busters-D

9:30 P.M.
CHEX—That Brewster Boy-D
WJZ—Victory Parade
CBL—Summer Concert
WEAF—People Are Funny-V

10:00 P.M.
CHEX—Clary's Gazette-V
CBL—CBC News
WEAF—Boston Blackie-D
WJZ—Leland Stowe-T
WABC—Durante-Moore Show

10:30 P.M.
CHEX—Money-Go-Round-V
WABC—Stage Door Canteen
WEAF—Sports Newsreel
WJZ—Letters to Servicemen

11:00 P.M.
CHEX—News Commentary
CBL—Radio Newsreel
CFRB—News

### SATURDAY MORNING

6:00 A.M.
CHEX—Early Risers

6:30 A.M.
CHEX—News

7:00 A.M.
CHEX—News

7:30 A.M.
CHEX—News

7:45 A.M.
CHEX—Early Risers

8:00 A.M.
CHEX—News
WEAF—News Roundup
WJZ—Kibitzers-S

8:15 A.M.
CHEX—Breakfast Musicale
CBL—Morning Devotions
WABC—Music of To-day

8:30 A.M.
CHEX—Breakfast Musicale
WJZ—United Nations Review
WABC—Missus Shopping-T

8:45 A.M.
CHEX—Morning Devotions
WABC—Margaret Arlen
CFRB—Navy Band

9:00 A.M.
CHEX—News; Salon Strings
CBL—First Piano Quartette
WJZ—Breakfast Club

9:15 A.M.
CHEX—On Parade-M
CFRB—Garden Gate

9:45 A.M.
CHEX—Melody Parade
CFRB—David Schoop Orch.
CBL—Echoes from Tropics

10:00 A.M.
CHEX—News; Masterworks-M

10:30 A.M.
CHEX—Morris Duke, pianist
WABC—Mary Lee Taylor-T
WJZ—Ozark Ramblers-M
CBL—Echoes from Tropics

10:45 A.M.
CHEX—Church in Wildwood

11:00 A.M.
CHEX—News; Our Neighbors
WEAF—Flight Deck Jamboree
CBL—On Stage Everybody-V

11:30 A.M.
WABC—Fashions in Rations
CFRB—Melody Whirl-M
WEAF—Melody Round-up

11:45 A.M.
CHEX—On the Lighter Side

### SATURDAY AFTERNOON

12:00 NOON
CHEX—News; Home Folks
WABC—Theatre of To-day-D
WJZ—Blue Playhouse-D
CBL—BBC News
CFRB—Meditations

12:15 P.M.
CBL—Hot Wax-M
WEAF—Consumer's Time-T

12:30 P.M.
CHEX—News; Farm News
CBL—Musical Program
WABC—Stars Over Hollywood
WEAF—Atlantic Spotlight-V

1:00 P.M.
WJZ—Report from London
CHEX—Home Folks
WEAF—Here's to Youth

1:30 P.M.
CHEX—Home Folks
CFRB—Country Journal
CBL—Indiana Indigo

1:45 P.M.
WJZ—Swing-Shift Frolic
WEAF—War Telescope-T

2:00 P.M.
CHEX—News; Siesta Time
CBL—From Cuba-V
CFRB—Men and Books

2:30 P.M.
CHEX—Victor Album
WJZ—Sez You-V
WEAF—Sport Stories

3:00 P.M.
CHEX—News; Hol'w'd Premiere
CFRB—Victory F.O.B.
CBL—Minstrel Melodies

3:15 P.M.
CHEX—A Word to Parents

3:30 P.M.
CHEX—Hawaiian Dreams-M
CFRB—Snow White Contest
WJZ—Twenty-one Stars-V

3:45 P.M.
CHEX—Southland Singing

4:00 P.M.
CHEX—News; Ballroom
CBL—Sat'day Music Review

4:30 P.M.
CFRB—Horse Races
WEAF—Doctors at War-D

5:00 P.M.
CHEX—Lindsay Salute; News
CFRB—Corliss Archer-D
CBL—Saturday Concert
WEAF—Your America

5:30 P.M.
CFRB—Nova Time
WABC—Mother and Dad
WEAF—Behind the Headlines

5:45 P.M.
CHEX—Musical Moment
CFRB—Lone Ranger
WJZ—Hello, Sweetheart-M

**VARIETY OF SPEECH**
There are nearly 3,000 languages.

RECTAL ITCH
PROMPTLY HELP RELIEVE itch, also pain of piles with mildly, *scientifically* medicated
CUTICURA OINTMENT

## Pound Kuriles

WASHINGTON, June 23—(AP)—Army and navy bombers, ranging the Pacific, have pounded the Kuriles and Truk again, the United States Navy reported last night. An announcement from Pacific fleet headquarters also told of raids by fighters and bombers on Japanese at Mille, Maloelap and Wotje atolls in the Marshalls.

*Like the ageless beauty of the stars*

Bridal Wreath
THE PROMISE OF ENDURING LOVE!

FREE INSURANCE AND BRIDE'S BOOK

Long after wartime's partings are no more, the exquisite beauty of her Bridal Wreath Ring will recall treasured memories of romance. Undimmed by the years, a *perfect* diamond is the only worthy mirror of the heart. So choose a Bridal Wreath *guaranteed* perfect in colour, cut, brilliance and flawless quality.

THE PROUDEST NAME IN DIAMONDS

Here's WHERE TO GET THAT Ring

SCHNEIDER BROS.
JEWELLERS
367 George Street Phone 7184

The new BRIDAL WREATH DIAMOND Ring

BRITISH LEARN HOW TO WIN FRIENDS IN FRANCE—British troops, en route to the invasion of Europe, pass the time in transit by studying the booklet issued by the Government and giving helpful hints about France to guide the liberators. These men made their landing at Bernieres-sur-Mer, northwest of Caen, where the fiercest fighting of the invasion has been taking place.

# Canadian Tank Soldiers Perform Like Veterans

By ROSS MUNRO
Canadian Press War Correspondent

WITH CANADIAN TANKS IN FRANCE, June 23—(CP Cable)—From the beaches at Courseulles and Bernieres to the Caen-Bayeux highway 10 and 12 miles inland, three Canadian tank regiments—the 1st Hussars, London, Ont., the Fort Garry Horse, Winnipeg and the Sherbrooke (Que.) Fusiliers—fought their beachhead battles with the Canadian 3rd Division.

These were their first actions but the crews handled the tanks like armored corps veterans. The support this formation with its Sherman tanks gave the infantry was one of the big factors in the splendid performance of the Canadians in the first thundering week of the invasion when the enemy countered the rapid exploitation of the division with heavy blows at positions northwest of Caen.

**Repulse Panzers.**

The Canadian tank crews slammed their way through the beach defences at several points, fought German infantry and artillery of the push inland and then bumped good units of German Panzers when tanks battled tanks at point-blank range.

In the assault the most successful landing was made by the 1st Hussars who landed on the beaches at Courseulles where the western Canada brigade—Royal Winnipeg Rifles, Regina Rifles, Canadian Scottish, Victoria—came ashore.

The Hussars came in from a rough sea on time and although the beach obstacles did not bother the tanks much they were practically under the muzzles of German anti-tank and field guns in concrete emplacements and dugouts just back of the beach. They blasted shells at these defences and with the Prairie infantrymen stormed through the sand dunes and worked their way into Courseulles where they helped to clear out the town.

Overcoming elaborate mine fields, they broke into open country behind Courseulles and spread out over farmland with Western Brigade running alongside them or riding on the turrets and hulls. One column struck south-west to Banville and on the Colombiere sur Seulles, four miles inland, and another rode into Reviers three miles south.

**Disperse Snipers.**

Snipers hiding in the waist-high wheat fields and in woods, hedges and buildings pegged away at them and several batteries of German 88s tried to hold them up. But they took them on one by one with the infantry and as they got farther inland, found some 88s abandoned.

Enemy strong points mainly were in towns like Reviers and Amblie, two miles south-west of Reviers, but the infantry drove out the enemy with fire support from the tanks. The 1st Hussars sped right on to the Bayeux-Caen highway, and with the Western Brigade held a salient for days while the rest of the beachhead formation got into position.

At Bernieres the Fort Garry Horse landed in the assault, but they had tough luck because of a terrible sea and did not make the beach until the first infantry was ashore, but once they got on the beaches they went right to work, striking inland to Tailleville to cut the first lateral road along which were strong German gun positions.

The Fort Garrys supported an Eastern infantry brigade after it had surmounted difficulties it ran into.

The Sherbrooke Fusiliers was in reserve with an infantry brigade when the beach defence was broken and got into the land push about noon on D-day. The infantry brigade was made up of Ontario and Nova Scotia units and the tank regiment carried some Nova Scotia infantry forward to its turrets while others followed on bicycles in the clouds of dust billowing behind the armor.

This joint column went down to the Tailleville lateral road and swung southeast to Beny Sur Mer where it regrouped and started down the Caen road with the tanks fanned out on either side of the highway. Just outside Beny Sur Mer one tank troops knocked out three 88's and a German mortar battery and the column went through Balzy, making contact with a western tank regiment on the left near Augerny.

**Held the Line.**

For several days there were tank fights along the whole Canadian front as enemy armor bludgeoned the line in what turned out to be main counter-attacks on the initial beachhead. The Canadians distinguished themselves in these encounters and the whole armored formation did well.

The 1st Hussars had several fierce battles on the Bretteville sector as the Germans tried to push back the western infantry there.

On the staff of this formation are Maj. Robert Rothschild, Montreal; Capt. W. Stafford Johnston, Woodstock, Ont., and Lieut. R. B. How, Montreal These three are liaison officers who have been going into battles to get first-hand information despite the fact Headquarters seldom has been more than a few miles from the fighing.

Sgt. Harry Burnley of Woodstock, Ont. is another members of the Headquarters staff doing a good job. He concealed the fact that he had a bad leg for a month before sailing for France for fear he would miss the landing. He'll all right now.

The formation commander is a hearty officer from the west. He is constantly forward in battle and roams around the front in a tank or armored car, both of which are driven by Cpl. O. F. Gammy, Elmira, Ont.

## Bonarlaw News

W. J. Barlow has purchased the entire stock and the store building at Bonarlaw which has been operated for a number of years under the name of Bell and Barlow.

Mrs. J. F. Baker is spending a few days in Toronto this week the guest of Mr. and Mrs. H. M. Caverley.

## Flour Mill Burns

OWEN SOUND, June 23—(CP)—Damage of about $75,000 was caused by a fire at the Renkel flour mills at Ingles Falls, two miles south of Owen Sound, early today. The fire, which began at 4.30 a.m., was fought by firemen from Owen Sound and volunteer brigades from nearby towns for five hours. The building, much valuable equipment and a large stock of grain and flour were destroyed.

## He Didn't Get Away

ROME, June 23 — (CP) — Lieut. Dietro Koch, Fascist police chief who rivalled the German Gestapo in maintaining a reign of terror in Rome for the last nine months, has been caught and killed by patriots north of Rome, it was reported here yesterday.

HELPS TRAP GERMS — Bacteriologist Second-Lieut. Audry M. Hollis of Camp Borden military hospital spreads broth culture on the Blood Agar Plates used to trap respiratory disease germs in the huts and buildings at the camp.

On Active Service
MEN AND WOMEN OF
DOMINION TEXTILE CO. LIMITED

". . . our men and women are serving with the forces in all theatres. We are naturally proud of their record of sacrifice and achievement and we look forward to the time when the Company may be strengthened by their return.
From the ANNUAL REPORT, 1944.

## Collaboration

TORONTO, June 23.— (CP). — Cecil L. Snyder, Deputy Attorney-General, said last night that within a few weeks a high official of the Federal Bureau of Investigation in the United States will come to Toronto to confer with provincial police and law enforcement officers with a view to making adequate preparations to meet any crime wave which might arise after the war.

**TWO MORE ESCAPE**

OTTAWA, June 23.—(CP).—Royal Canadian Mounted Police and Ottawa and district police to-day are seeking two German naval prisoners of war who escaped yesterday from an internment camp near Petawawa, Ont.

SUMMER STORE HOURS
Monday to Friday 9.00 to 5.30
Saturday 9 to 6
Wednesday 9.00 to 12.30

ZELLER'S
RETAILERS TO THRIFTY CANADIANS

Sheer and Lovely Dresses

with Matching Slip

3.98

SIZES 12 to 20 — Style as shown; in black or navy marquisette with silky finish and white duco dots. Lace - trimmed white collar. Tie-back belt.

FOR INGENUE LOVELINESS select this dotted sheer marquisette, trimmed with snowy white yoke and ruffle. Black or navy. Sizes 12 to 20.

Shop Early in the Day— Early in the Week

For the Slim-waisted: a lovely tie-back fashion with young-young white collar. Black or navy, with white duco dots. Sizes 12 to 20.

"Go - everywhere" Model for dress-up occasions. Style as shown, in sizes 38 to 44. Black or navy marquisette with white duco dots.

For dignified chic, style as shown in sizes 38 to 44. Black or navy marquisette with white duco dots.

STYLISH DRESSES

| | |
|---|---|
| WOMEN'S and MISSES' PRINTED SPUN DRESSES—Pastel shades, novelty patterns. Sizes 12 to 20, 38 to 44 | 2.98 |
| WOMEN'S and MISSES' VOILE DRESSES—Colors wine, black and navy. Sizes 12 to 20, 38 to 44 | 1.98 |
| MISSES' TAHITI CREPE DRESSES—White and pastel shades. Sizes 12 to 20 | 2.98 |
| WOMEN'S OVERSIZE PRINTED SPUN DRESSES—Polka dot and floral patterns. Sizes 46 to 52 | 3.98 |

ZELLER'S LIMITED

# The Peterborough Examiner

VOL. LXXXIX, No. 148 FRIDAY, JUNE 23 PAGE NINE

HOME WRECKED BY ROBOT PLANE—On the first floor of this wrecked home in the south of England, people are searching the runs for their belongings following the raid by Nazi robot planes in that area.

## Main Street Topics

**SOLDIER SAFE.**

Good news reached Mrs. Frank James, 122 Hurley Street, Thursday night. Her husband, Pte. Frank James, was officially reported missing at the beginning of the week, and she has now been notified that he is safe with his unit.

**ESCAPES INJURY**

Mr. and Mrs. Robert Willshaw, Elcome Crescent received a telegram, Thursday, from their son, Sgt. Robert Richard Willshaw, who is serving in France with the Stormont, Dundas and Glengarry Highlanders, that up to the time he sent it (June 17) he had escaped injury.

**FIGHTING IN FRANCE**

Mrs. E. Holland, 27 Braidwood avenue, received a Field Army post card Thursday from her son, Gnr. Edward Holland, saying that he was in France with the Third Division. It was dated June 10. Before enlisting four years ago, Gnr. Holland worked at the Brinton Carpet. This is the first word his parents have had for two months.

**OVER 14 TONS OF PAPER**

Children of the Queen Alexandra Public School during the latter part of May and first two weeks in April collected over fourteen tons of paper thus aiding greatly in the present drive for waste paper.

**JUVENILE SENTENCED.**

In Juvenile Court this morning, before Magistrate R. B. Baxter, a 14-year-old boy who pleaded guilty to breaking and entering the store of Mrs. Nellie Brady, Douro Street, was sentenced to a term in the Bowmanville Boys' School.

**WHEELS CLAIMED.**

As the result of a paragraph in this column on Thursday night about stolen wheels at the Police Station, the majority of the bicycles have been claimed by their owners. Only a few of the lot remain to-day.

**DOING NICELY**

Gnr. William Rose, who was injured in Italy June 3, is suffering from a bruised back and lacerated scalp, according to word received Thursday by his parents, Mr. and Mrs. Thomas Rose, 593 Homewood avenue.

## Soldier Manning Gun At Front Asks Father To Pray For Him

In the midst of death and destruction abounding in Normandy at the present time, L/Bdr. Joseph D. Maher, son of Mr. and Mrs. Joseph Maher, 270 Rubidge street, took time out to write to his dad and ask him to remember him in his prayers.

This is the first official notification Mr. Maher, a member of the Examiner Circulation staff, has had that his son was fighting in France with an anti-aircraft unit.

"I am writing this while sitting on a slit trench and you really need them. The ration truck is here now, but no mail again. Things are really hard here, and I will be glad to get some place where I'm not eating out of cans. I'm afraid I won't know how to handle a piece of bread. I sleep all day, mostly because we are up at night, and you don't dare close an eye on guard now.

"We have been living in a haystack for a while, but there is a town near us and it is very peaceful. The only noise is a machine gun blasting away in the distance. Keep the cigarettes and parcels coming, because we need them."

The young soldier who formerly worked at the DeLaval, wrote that he was sea sick crossing from England to France. He ate his breakfast and began the trip confidently, but half an hour later he succumbed to the malady, which affected many of the invasion troops. He mentioned that he was writing his letter with a captured German pen.

FIGHTING IN FRANCE—L.-Bdr. Joseph D. Maher, son of Mr. and Mrs. J. Maher, 270 Rubidge Street, is with an anti-aircraft battery in Normandy, according to a letter their received today. He wrote that the fighting had been heavy.

## Cpl. H. B. Wyman Home From England

After eight years spent in England, an old Peterborough boy, Cpl. Harold B. Wyman, has been invalided home and will arrive here at the beginning of the week to visit his wife and parents, Mr. and Mrs. F. G. Wyman, 500 Aylmer Street.

Mrs. Dyman, who left for Cobourg to meet her husband today, said that she accompanied him to England in 1936. She and her two children returned to Peterborough in 1940, and her husband joined the R.C.A.S.C. overseas.

Cpl. Wyman was born here and attended the Collegiate, and he was active in Scout work and in Y.M.C.A. doings.

## Rambling Reporter

**LEND-LEASE PROPOSITION.**

The mystery of the missing ladder is still a mystery to the Goodwin Machine Tool Company. When the staff left work Monday night they left a big extension ladder standing against the side of the building. When they came in the next day, there was no ladder and an ad was put in the Examiner. The ad apparently roused the borrower's conscience, for when the staff arrived at work to-day, it was placed innocently in its original position. They are glad to have it back anyway.—J.S.


**Odd Fellows Decoration Day**

**SUNDAY, JUNE 25th**

THE 50th ANNIVERSARY OF THE FOUNDING OF ODD FELLOWS DECORATION DAY

Members meet at 2:30 p.m. at I.O.O.F. Hall
For parade to Little Lake Cemetery

Visiting brethren welcome
ALL BRETHREN ARE URGED TO ATTEND


## Mrs. M. Horsfield Passes Away In 95th Year

Mrs. Mary Horsfield, 94, among the oldest women in Peterborough, who until recently has kept interestedly abreast of the international situation, died Thursday at her home, 220 London street, following a lingering illness.

The venerable old lady came from England 60 years ago, and has spent almost 52 in the city of Peterboro. Her wise eyes watched the development and growth of the city and in an interview a year ago, she declared that with the exception of the stores Peterborough had only grown, not changed.

Born in Liverpool, England, daughter of the late Isaac and Jane Jackson, Mrs. Horsfield came to Canada with her husband, the late George Horsfield. They first moved to Stayner.

One of the most vivid things in her memory was a school parade in which she took part as a child. It was held for the Prince of Wales, later King Edward VII. Since coming to Canada, she had revisited here homeland six times and told a reporter on her birthday last November that "I'm alive by the grace of God and He'll take me in his own time." Mrs. Horsfield was a member of St. John's Anglican Church.

She leaves to mourn her loss, four daughters and two sons; Jane and Agnes of this city; Mrs. Alice Carveth of Toronto; Mrs. Emily Sindon of Rochester, N.Y.; Charles of Port Hope and Arthur of Cornwall.

The funeral will be held Monday at 2 p.m. from St. John's Church, Canon W. P. Robertson officiating. Interment will be in Little Lake Cemetery.

STATIONED IN VANCOUVER—AW.1 Helen C. Moyer, daughter of Mrs. S. Moyer, Omemee, and the late Rev. S. H. Moyer, formerly of Springville, is stationed in Vancouver with the R.C.A.F. (W.D.). She enlisted in July, 1943, and graduated in February as a wireless operator. A graduate of the Peterborough Collegiate and Normal School, AW.1 Moyer taught at S.S. No. 11, Emily, and was later principal of Harwood Public School. At the time of her enlistment she was teaching in Hamilton.

## 2 Peterborough Fliers Recent Graduates

Two Peterborough boys are among a list of seven airmen from the city and district who were recently graduated at air stations in Eastern Canada. They are Sgt. John F. Lynch, the son of Mr. and Mrs. Frank J. Lynch, 420 London street, who graduated as an air bomber at No. 2, A.N.S., Charlottetown, P.E.I.; and Sgt. R. H. K. McQuade, 56 Third avenue, who qualified as an air gunner at No. 9 Bombing and Gunnery School, Mont Joli, Que.

Sgt. Lynch, who is now at home on a two weeks' furlough before reporting to his new post July 2, is scheduled to take the R.C.A.F. Commando training course on his return to duty, and thereafter will receive his officer's commission.

Sgt. J. N. Darling of Warsaw is another airman to graduate in the same class with Sgt. Lynch; and Sgt. W. M. S. Mowat, 13 Colborne street west, Lindsay, graduated as a navigator at No. 8, A.O.S., Ancienne Lorette, Que. In their air gunners class at Mont Joli the following district men were also graduates: Sgt. A. G. Brett, 18 Cavan street, Port Hope; Sgt. D. G. Joynt, Bancroft; and Sgt. R. A. McKend, 503 King street west, Cobourg.

## Monday Is Declared Holiday In Hastings

HASTINGS, June 23 (ENS) — At a special meeting of the Village Council held on Tuesday night, Monday July 3 was declared a civic holiday. Following the receipt of a widely signed petition from the merchants and business men.

### Fined For Poker

LONDON, June 23—(CP)—A jury yesterday ruled in effect that poker is an illegal game because it contains the element of chance. The jury ruled that the Lyndhurst Club in suburban Hampstead—where police found 42 persons playing poker with some $5,000 in their pockets and 5,400 chips on the tables—had been kept as a common gaming house. The proprietor, landlord, manager and attendants were fined.

GETS NEW POSTING—LAC. Gordon Blackwell has left Peterborough for his new posting at Calgary, Alberta, after spending a short leave with his parents, Mr. and Mrs. L. Blackwell, 64 Aylmer Street. Joining the R.C.A.F. in May, 1943, this airman, who will be 21 in August, was formerly employed by the Colonial Weaving Co.

## Stress Aquatics For Boys' Camp

Camp Kawartha for Boys, operated by the Y's Men's Club, will open on Saturday, July 1, with indications of another enthusiastic season of capacity attendance. Already the camp is pretty well filled up for the month of July, and applications are still coming in. The camp season will consist of six weeks, ending August 12, and accommodation is limited to 50 boys at a time. With certain major items of the camp budget subsidized by the Y's Men's Club and the Y.M.C.A., quality camping at moderate rates is made possible; and the fees for each boy are at the rate of $7.50 a week and $1.25 for extra days.

Last year Camp Kawartha, which is situated 20 miles north of the city on the east shore of Clear Lake, had one of its best seasons under the direction of Mac Singleton, Boys' Secretary of the "Y". This year, its 23rd year of operation, the direction of camping activities will be in equally qualified hands, with N. C. Munro, manual training instructor in the Peterborough public schools and for three years director of the Kingston Y. M. C. A. serving as the special director. Associated with Mr. Munro will be several experienced adult camp leaders in charge of the program, a group of young men trained in camping skills, and during part of the time Gordon Minty, well-known swimming instructor who will give swimming lessons to the boys.

Extensive improvements have been made to the buildings and the equipment, adding to the comfort and pleasure of the campers. For one thing, electric lighting supplied by the camp's own generator, will be in operation for the first time this season; and some of the buildings have been reroofed.

The program has been designed to meet the particular interests of the different age groups, with a major emphasis on aquatics. Regattas and swimming meets will be featured; and crafts and construction projects will offer an opportunity for creative activities. Camp Fire programs will fill the evening hours with variety, and out trips by land and water will introduce campers to the celebrated Kawartha countryside.

## 20 Miles An Hour Limit On R.R. Crossing

Driving over a railway crossing at a speed greater than 20 miles an hour cost Emmett Donaghue, Rogers street, a fine of $5 and $2.50 costs in police court this morning when he entered a written plea of guilty to the charge.

Mrs. Anne Hubble, R.R. 11, Peterborough, was fined $10 and $2.50 costs for driving without a permit. She entered a written plea of guilty. Mrs. Hubble was the driver of a car involved in a collision at Zion Corners, Otonabee, a few days ago.

Walter McGrath pleaded guilty to a charge of illegal consumption of liquor and was fined $10 and $2.50 costs.

### Wed On Skates

HARRISBURG, Pa., June 23—(AP)—They met in a skating rink so Cpl. Martin E. Blackwood and Edna May Weader were married on roller skates. The bride, in satin gown and carrying roses, skated in with her attendants and about everyone there but the minister was on rollers too.

## War—4 Years Ago

By The Canadian Press.

JUNE 23, 1940—Italian armistice terms handed to French delegation. General de Gaulle dismissed from French cabinet and army as Britain withdrew recognition from Petain government and accorded it to de Gaulle who established French national committee in London to continue war.

## Pte. John Allen Passes Away In Nazi Hospital

German authorities have informed Fred Allen, 206 Braidwood avenue, an inspector at Genelco, that his son, Pte. John Allen, died in a German military hospital in Northern Italy, February 13.

Reports which have been reaching the family have been quite confused. The young soldier who was serving in Italy with an Alberta unit, was reported missing October 23, 1943. In March of this year he was reported prisoner of war in a transient camp in Italy. He was said to be slightly wounded but in good health.

No more information was received until May when his father learned he was at Camp Stalag 7A, near Munich. Word was received of his death on June 10 and further confirmation arrived Thursday night. The Germans announced that he has been buried in a civilian cemetery, at Cortina, Danpezzo, Northern Italy.

Pte. Allen was born in Peterborough, but his mother died when he was 2, and a grandmother in the United States brought him up. He returned to Peterborough and spent three years at the Collegiate, later returning to the States. The 25-year-old soldier returned to join the Canadian Army and he went overseas in January, 1941, and was one of the commandos taking part in the Spitzbergen raid.

F. G. Allen, 206 Perry street, is an uncle.

NOW IN FRANCE—Pte. J. Waldron, serving with the Stormont, Dundas and Glengarry Highlanders as a reinforcement, is the son of Mr. and Mrs. J. Waldron, 100 Stewart Street. A letter to his parents dated June 17, and received Thursday, reveals that he is taking part in the invasion. A graduate of the Collegiate, Pte. Waldron is 21, and before enlisting worked for a time in the steel work department at the C.G.E. His father is a veteran of the South African War.

## Inspectors Lift Liquor Permits

Inspectors of the Liquor Control Board have been making a check on the Peterborough store this past week with a result that a number of Peterborough citizens have been having a lot of explaining to do. For several months it was learned today by the Examiner the daily purchase slips of the Peterborough store have been going to headquarters in Toronto and as a result of the check on these the inspectors arrived in town early in the week and a number of local permits were lifted.

The offense was that a number of permit holders had been securing more than one purchase in the month; in fact it is alleged several have already purchased their year's supply.

It was only through the purchase slips that the check-up could be made as the permit books would only show one monthly purchase.

After about three days of investigation the inspectors suddenly disappeared, and it is not known whether they will return to complete their work.

## Rotary Carnival Set For Tonight

Everything is set for the first night of the big Rotary Carnival, always one of the outstanding events of the summer season, at Riverside Park tonight.

The merry-go-round and other attractions are all set up and the booths and games, gaily decorated, are ready for the crowd of patrons who will undoubtedly be on hand to take part in the opening night of the service club's annual enterprise.

This is the only appeal Rotary makes to the citizens of Peterborough each year for assistance in carrying on its crippled children's work and its war services activities, and for years the response has been a convincing demonstration of the fact that the public appreciates what the club has been doing and is anxious to lend a helping hand.

A June without a Rotary carnival would be like a presentation of Hamlet with the part of the melancholy Dane omitted, in the opinion of Peterborough citizens who will be out in droves this evening to get the event away to a good start. There will be a draw for a $50 war bond tonight and the winner must claim the bond within five minutes.

Tomorrow night the big moment of the carnival will come when the draw is made for the automobile which is the premier prize.

## King Edward Pupils Hold Annual Picnic On School Grounds

An excellent attendance of parents and children marked the annual picnic of the King Edward School Thursday afternoon on the school grounds. Two booths, selling hot dogs, ice cream, soft drinks and bars, were set up and did a rushing business. Games and races were enjoyed with tickets for purchases at the booths being used as prizes. Arrangements were in the hands of Mrs. G. Harris, president of the Home and School Association, and her executive.

Since lunch was not served to the children this year, each one received a hot dog as a special treat from the association. Assisting in the booths were Mrs. G. Harris, Mrs. O. Laderach, Mrs. G. Stevens, Mrs. A. Beggs, Mrs. W. G. Gunn, Mrs. G. MacMillan, Mrs. G. O'Dette, Mrs. V. Reynolds, Mrs. A. Ellis and Mrs. E. Chambers. Mrs. J. Murray, Mrs. L. Gibson, Mrs. J. Crocker and Mrs. R. Watson supervised the distribution of hot dogs.

IN INVASION — Cpl. Alfred Perkins of Ida is serving overseas with the Stormont, Dundas and Glengarry Highlanders, and is believed to be with the unit in France. Before he enlisted in 1940, he farmed west of Ida with Mr. and Mrs. M. Stuart. His mother lives at Jarrow-on-Tyne, England, and was bombed out earlier in the war.

The teachers were in charge of the various races and games, with D. T. Crawford, principal, supervising all sports.

Boys under 5—Jackie Farthing, Walter Rowe, Larry Davies.

Girls under 5—Subanne Martin, Glenora Brown, Jane Kelly, Norine Westwood.

Boys 5 years — Bobbie Howie, Jackie Rose, Jackie Turner, Jimmie Monks.

Girls 5 years—Yvonne Grant, Lillian Jewell, Glorianne Wells, Patsy Hewie.

Boys 6 years — Bobbie Lachlan, Donald McFadden, Wayne Wooll, Ronnie Brown.

Girls 6 years—Dorothy Kitchen, Dorothy Watkins, Donna Livingstone, Leona Jones.

Boys 7 years—Albert Curtis, Douglas Morrison, Robert Keeting, Rennie Saunders.

Girls 7 years—Carol Dorrington, Margaret Payne, Nancy Zolyomy, Marion Yateman.

Boys 8 years — Lawrence Ball, Howard Mullen, Ronald Bryan, Donald Grant.

Girls 8 years — Dorothy Dunk, Marjorie Wood, June Riches, Esther Brown.

Boys 9 years—Bobby Scriver, Roland Crowe, Dick Herbison, Peter Deck.

Girls 9 years — Marilyn Hudgin, Anne Rundle, Jane Gregson, Beverley Hamblin.

Boys 10 years—David Langhorne, Robert Curtis, Larry Cunningham, Arthur Bromley.

Girls 10 years—Beverley Goodman, Doreen Hoy, Yvonne Holman, Marilyn Chambo.

Boys 11 years—Don Whatley, Donald Bigford, Don Martin, Elburn Wood.

Girls 11 years—Laurene Keeting, Johnann Park.

Boys 12 years — Kenneth Deck, Larry Payne, Dan Detlor, Don Morrison.

Girls 12 years—Marie Harris, Dorothy Storey, Audrey Baker.

The senior boys and girls played softball. The boys started off with six teams, and finals were played between Jack Byers' and Bob Bannon's teams with Byers' team emerging as champions.

The girls also started with six teams and Marion Plumpton's and May Cox's teams met in the finals with Marion Plumpton's team finishing as champions.

Boys and girls who had lost out in the softball series took part in the following events while the softball finals were being played.

Sack race—Ken. Deck, Garry Robinson, Don Breadman.

Keith and Ken. Deck, Arnold Riches and Don Breadman.

Wheelbarrow race—Jack Bartley and Garry Robinon.

Three-legged race—Don Breadman and Arnold Riches, Garth Clark and Douglas Wood, Ken Deck and Keith Deck.

Stepping Stones—Ken Deck, Keith Deck, Keith Eakins.

Straw and bean race—Arnold Riches, Keith Deck, Don Morrison.

## Decoration Day Influence Helps Afflicted

One of the city's most beautiful annual events is to be held this Sunday, June 25, when the members of Peterborough and Otonabee Lodges of the Independent Order of Oddfellows will for the 50th time hold their Decoration Day ceremonies, an occasion which finds a responsive note in the hearts of a large number of citizens, and particularly those who have relatives and friends at rest in Little Lake Cemetery.

On the past two previous occasions, this lovely act of remembrance has also been made an occasion whereby a considerable number of people far situated from this peaceful scene, and suffering all kinds of distress have been assisted back to normal life, a most fitting tribute to those who have gone before, there being no finer way in which their memory may be thus honored, than that of doing some good or deeds of kindness for those who are in trouble and tribulation through no fault of their own.

By Divine Providence it may be that this will be the last Decoration Day to be held locally with our kinsfolk across the seas still subject to the cruel fates of bombings from the air, and since these have been accentuated in the past ten days, this coming remembrance would seem to offer an opportunity to spread its influence far beyond something ever thought of when the patriots of the Oddfellows Order first commenced its practice, and again send them help which to them must seemingly come from heaven itself, to honor the memory of the just and good people who in the past lived their lives within the precints of this city.

There are still a few flower holders still available at the office or the green house at Little Lake Cemetery for those who wish to procure them for decorative purposes, and all returns from their sale will also come to the local and district fund operating on behalf of the bomb victims in the British Isles.

Under the leadership of Bob Everitt, a good work in a double way has been done by these club's on behalf of the war effort, their help to this fund alone amounting to $292.00 when the $8.00 listed to their credit to-day is included, and when one realizes that for every single dollar of this amount they have also purchased a war savings certificate of the $5.00 denomination, it can readily be seen that they have done a real good job.

The clubs at the Canada Packers Ltd. and the Kiwanis Club equally share in the amount credited to the clubs to-day, the winners in the former being Henry Foster, Al. Wade, Bob Butchart and Nurse Yelland, while those in the latter were John Troke W. Derry, J. J. Collins and Charlie Spearin.

The assist that they thus give to the sale of war savings stamps is a very important feature in the war effort, and their continued work in this manner will do something towards helping to raise the $4,000 still needed by the end of this month to purchase the Hurricane plane, in the campaign that has been going on for some time.

An item of $1.00 is listed as coming from the sale of bait, and a further 75 cents from the sale of plants form the secretary of the fund's garden.

| | |
|---|---|
| Previously acknowledged | $76,620.70 |
| The Stamp Out Hitler Clubs, per Bob Everitt | 8.00 |
| Given for a Fishing Bait | 1.00 |
| Sale of Plants ............ | .75 |
| Total to date ............ | $76,830.45 |

## George St. Juveniles Enter Finals

In a Juvenile Church League playoff game on Thursday night George Street Juveniles defeated Trinity Juveniles 20 to 2 at Nicholls Oval. E. Nicholls was the individual star of the game. He pitched a thrilling game allowing only four hits. He held the Trinity team runless until by an error of a George St. infielder, two runs were scored in the sixth inning. He struck out a total of 18 men, as well as getting four hits for five himself. For Trinity Green and Scott played best and Hinton was relived by Loftus in the 8th inning.

This game puts George Street in the playoffs with All Saints.

George St.—B. Outram, c; P. Estlic, ss; E. Lee, 2b; J. Sisson, 3b; E. Nicholls, p; G. Delahaye, lf; V. Marshall, 1b; B. Braund, cf; D. McKee, rf.

Trinity—J. Green, ss; D. Lech, cf; B. Lech, 1b; J. Hinton, p; B. Scott, c; B. Loftus, 3b, p; C. Monkman, lf; R. Bourne, 2b; P. Grey, rf.

Umpires—Plate, Olmstead; bases, D. Grant.

IN RANGERS — C.Q.M.S. Alf Brook is serving with the Prince of Wales Rangers (A.F.) Before enlisting in 1942, he was employed in the York Trading warehouse, and his wife and one child live at 15 Lisburn Street. A brother Edward, with the S.D. and G. Highlanders, is stationed at Kingston, and his wife and daughter are living there. He was formerly employed at the Bonnerworth. They are the sons of Mr. and Mrs. Harry Brook, Lisburn Street. Mr. Brook served with the Middlesex Imperial Regiment in the last war and with the Veterans' Guard in this war for a short time.

## Millbrook Man Damages His Car

A car driven by Kenneth Foottit, Millbrook, was badly damaged in a traffic accident at Charlotte street and Maitland avenue Thursday evening.

Foottit was driving his automobile west on Charlotte street. As he neared Maitland avenue another car, also driven west on Charlotte street by Ralph McDermid, 56 McDonnel street, made a left turn to go south on Maitland avenue and there was a collision.

After the crash the car driven by Foottit skidded in a southwesterly direction, climbed over the curb and came to rest on the lawn of 319 Maitland avenue. The four tires were flat and fenders badly crumpled.

The left rear fender of McDermid's car was damaged and a wheel shifted. No one was hurt.

## Wholesalers Report Scarcity Of Berries

The local strawberry crop is expected to reach its peak late next week, according to the city's retail and wholesale fruit dealers.

While the crop for the most part will be light, several growers in the Millbrook and Cavan district are anticipating moderately heavy returns. Most of the berries on sale now were grown in the Niagara fruit belt, and the peak of these will be over by Tuesday.

G. E. Clarke, fruit manager at National Grocers, said an early frost last fall is the cause of this season's scarcity, and advised those who intend to preserve berries, to do it early. He expressed disappointment in the crop, but he said the quality of available berries was excellent.

York Trading noted a heavy demand, and pointed out the weather in the next few days will have a vital effect on the local berries.

Retail stores reported receiving a few local berries, and said the demand was great.


**WANTED**

**50 Men**

**To Help Load THE WALLACE BROS. SHOWS**

Report to Show Grounds Monaghan Rd. and Lansdowne, Highway No. 7
Saturday Night, June 24
at Midnight

**75c Per Hour**

**ICE NOTICE!**

Commencing Monday, June 26th, we, the Sanitary Ice Supply regret that, due to labour conditions we are obliged to cancel all UPSTAIRS DELIVERIES. Curb service is available at our plant and our four other cash and carry stations. If our upper apartment patrons care to leave a container to be serviced downstairs, we will do our part.

# The Examiner

**CLASSIFIED ADVERTISING RATES**

Cash with order, 1½c per word per insertion; 35c minimum for first insertion; 45c minimum with box number.

If paid within five days, 2c per word per insertion.

After five days, 2½c per word per insertion.

Refunds must be claimed within thirty days.

The names and addresses of boxholders are confidential and cannot be given under any circumstances.

THE PETERBOROUGH EXAMINER reserves the right to classify, edit or reject any classified advertising copy. Read your ad at the first insertion. The Examiner will not be responsible for more than one incorrect insertion. Copy accepted up to 1 p.m. each day for insertion the same day except Saturdays when copy must reach the Examiner before 10 a.m.

| | |
|---|---|
| Birth Notice | 75c |
| Card of Thanks | 75c |
| Engagement Notice | 75c |
| Marriage Notice | 75c |
| Death Notice | 75c |
| In Memoriam | 75c |

The above charge is for 50 words—over 50 words 2c per word is charged. Coming Events — First insertion 20 words or less minimum charge 50c. Subsequent consecutive insertions, 40c per insertion. Over 20 words, 2c per extra word per insertion.

TELEPHONE 4641.

## Births Marriages Deaths
In Memoriam — Cards of Thanks

**BIRTH**

SWEETING—At Douglas Memorial Hospital, F... Erie, Ontario, on Thursday ... 1944, to Mr. and Mrs. Per... g (nee Mildred Martin), ... Robert Donald.

GENECO—Sgt. and Mrs. George Geneco (nee Evelyn McMurray) wish to announce the birth of their daughter in St. Agnes Hospital, White Plains, New York, on Sunday, June 11th, 1944.

DEYELL—At Nicholls Hospital, on Thursday, June 22, 1944, to Mr. and Mrs. J. Arnold Deyell a daughter, Diane Elizabeth.

**ENGAGEMENT**

Mr. and Mrs. H. N. Sellon announce the engagement of their daughter Eileen Florence to F/O Arthur George Steele, R.A.F., son of Mr. and Mrs. Daniel Steele, Wellesey Cheshire, England. The marriage to take place the early part of July.

**DIED**

HORSFIELD — At Peterborough, on June 22, 1944, Mary Horsfield, beloved widow of the late George Horsfield, and dear mother of Jane and Agnes of Peterborough, Mrs. Alice Carveth of Toronto, Mrs. Emily Sindon of Rochester, N.Y., Charles of Port Hope and Arthur of Cornwall.
Resting at her late residence, 220 London Street. Service in St. John's Anglican Church on Monday, June 26, 1944, at 2:00 p.m. Interment Little Lake Cemetery.

**IN MEMORIAM**

WOODCOCK—In loving memory of our dear son and brother, Harold Bernard Woodcock, who passed to the Great Beyond, two years ago, June 23, 1942.

June brings sad memories
Of our dear boy gone to rest,
Who will always be remembered
By those who loved him best.
His life was a beautiful memory,
His death a silent grief,
He sleeps in God's beautiful garden,
In the sunshine of perfect peace.
Sleep on, dear Harold, you are free,
From sorrow and from pain,
We will miss you here so very much,
But trust in God to meet again.
—Lovingly remembered by Mother, Father and sisters.

AKERS—In loving memory of our dear daughter, Mrs. Ethel Akers who died on the 23rd of June, 1942 from Mother and Father, Brother Arnold and Sister Florrie.

Gone but not forgotten.

AKERS—In loving memory of a dear wife and Mother, Mrs. Reginald Akers who passed away, June 23, 1942.

Upright and just in all her ways
Faithful and true to the end of her days,
In silence she suffered, in patience she bore
Till God called her to suffer no more.
—Husband and Family.

**CARD AF THANKS**

I would like to thank the voters of the Village of Hastings for their support in the recent by-election.
Walter Peck.

Mrs. Norman Edmison and family wishes to express their sincere thanks to all kind neighbours and friends who so generously assisted in preparing and helping at the sale of stock and implements, Tuesday, June 20th.

## FLORISTS

TURNBULL'S FLOWERS LIMITED
641 George — Phone 7583—Nights 3257

## COMING EVENTS

First insertion, 20 words or less minimum charge 50c. Subsequent consecutive insertions, 40c per insertion. All over 20 words, 2c per extra word per insertion.

DECORATION DAY SERVICES St. Mark's Church Cemtery, Warsaw, June 25, 2.30, Rev. W. Filer, Rural Dean of Peterborough will speak.

HEAR E. B. JOLLIFFE M.P.P., C.C.F. Provincial Leader, answer Examiner Editorial of June 13, at Legion Hall, Tuesday, June 27, 8.15 p.m. "The Truth About Saskatchewan."

DECORATION DAY, SUNDAY, June 25th, Little Lake Cemetery. As has been the custom for the past two years, cars will be allowed in the cemetery on the roads marked, Saturday, June 24th only, from 8 a.m. to 8 p.m.

## Coming Events
(Continued from Preceding Col.)

SALAD SUPPER AND QUILT Draw, Robt. Nurse's Fowler's Corners June 27. Guest speaker, Rev. Veals, recently returned from China. Admission 25c.

STRAWBERRY SOCIAL WILL BE held on Wednesday, June 28 at Wesley United Church on the 16th Concession of Smith, a good mixed program will be given. Admission 40c and 20c.

BINGO TONIGHT, MOOSE HALL, 8.15 Sharp $80.00 in cash prizes, other awards include: Esmond, Woolcot and Nassau, good quality Blankets, Bed Linens, Kitchen Linens, Magazine Racks, Lamps, Umbrellas, Bedspreads, Chromeware, Cookware, Sliverware, Luncheon Set, and other good prizes. In addition one thousand cigarettes will be alloted to names drawn from the box, Admission 25c. Extra Card 10c.

ST. JOHN'S SUNDAY SCHOOL picnic Saturday, June 24 at the Scout Grounds. Leaving Victoria Park at 1.30 p.m.

LILY LAKE STRAWBERRY FESTIVAL at the home of David Wilson, Jackson Park Rd., Wednesday June 28. Admission 40c and 25c.

DECORATION SERVICE SANDY Lake Cemetery Sunday, July 2nd. 2 p.m. Annual meeting Saturday, June 24 at 8.30 p.m. in Lakehurst Community Hall. J. G. Elliott, Secretary.

THE SOLDIERS CIGARETTE Bingo will be held tonight in the Legion Hall, at 8.15. The main prize will be $44.00 with other good prizes of cash and goods. The names of thirty-six sailors, soldiers, airmen and C.W.A.C.'s will be drawn from the box. Admission 25c. Extra card 10c.

DANCE AT RYE'S PAVILION, Saturday, Graydon Sheldon's Orchestra. Modern and Old Time dancing. Admission 35c. Gents 50c. Tune in CHEX 8.30 to 9.00.

BINGO AT THE ORANGE HALL, Saturday, 8.15. 30 games, 5 freeze outs. Large Cash Prize on 13th Game. Substantial Cash prize on 10, 20 and 30th Game. Come and bring your friends.

## PERSONALS

"SLENDOR TABLETS" — HARMLESS and effective. Two weeks' supply $1.00, $5.00. At Buchanan's, Finn's and McLeod's Drug Store

MEN 30, 40, 50! WANT NORMAL PEP vim, vigor? Try Ostrex tablets. Contain tonics, stimulants, iron, vitamin B1 Calcium, phosphorus. Introductory size 35c. If not delighted with results first package, maker refunds low price. At all druggists.

SPIRELLA REPRESENTATIVE — 3011, 5362, 5151.

CORNS AND CALLOUSES MEAN misery—"LLOYD'S CORN AND CALLOUS SALVE" means instant relief. 50c at Bogue's, Lynch's, Finn's, and Tamblyn's Drug Stores

FULLER BRUSH PRODUCTS. J. Wright, 560 Bolivar. Telephone 8502.

AVON REPRESENTATIVE. 548 BETHUNE. Telephone 3194.

RAWLEIGH'S PRODUCTS. 360 SIMCOE Telephone 3055.

FULLER BRUSH REPRESENTATIVE Telephone 9778.

FULLER SALESMAN. F. DAWE, 451 Water. Telephone 4789.

### Custom Tailoring

DOES YOUR COAT OR SUIT NEED Altering? Have it done now. Tony Pepe, Greene Building. Dial 4295.

### Piano Tuning

WILLIAM POTTER, PIANO TUNING and Repairing (formerly Heintzman) Dial 9462.

PIANO TUNING AND REPAIRING — Fred Walker, Heintzman & Company, Toronto. Mail orders to CHEX or Telephone 9496.

SPECIALS — $8.50 VAPOR PERMANENT for $7.00. $7.00 Machineless Permanent for $4.00. Includes Shampoo, Hairstyle Cut and Scientific testing. Telephone 5311. Paris Beauty Salon.

EXTRA SPECIAL OIL WAVE, $6.50 FOR $5.00. Rosanne Beauty Salon, Kresge Building. Dial 8837.

MARY MARINO SUGGESTS FOR FINE Dry, Hard-to-curl Hair, one of her better Oil Waves at $7.50. Other Oil Waves from $3.50 up. Dial 8663.

SPECIALS — END PERMANENTS $1.00 up. Oil Permanents $2.50 up. Downer's. Dial 8374.

## FOR SALE

### 4 Miscellaneous 4

JACKET HEATER, USED FOR THREE months. 25 George Street.

APARTMENT SIZE PIANO, IN GOOD condition. Sacrifice. Parks' Studio, 208 Charlotte Street.

HEAVY PRESSURE STORAGE TANK, 100 Gallons, new. Will accept reasonable offer. Telephone 3619 or 7844.

WHITE STORM PORCH, HALF GLASS. 91 London.

THOUSANDS OF GOOD FILES
All Shapes and Sizes
10c Each.
H. ALBERT & CO.
Iron and Metal Dealers
343-7 Bethune Street.
(Near Charlotte Street)
TELEPHONE 9655, PETERBOROUGH

MINNOWS, DEW WORMS. 172 ADELINE Street.

DRESSER. 178 AYLMER.

BUFFET, CHINA CABINET. DIAL 9902.

LARGE SHOP BAND SAW. APSLEY House, Apsley.

BABY'S PLAY PEN, MATTRESS, LIKE new. Peel's Garage.

GOOD COOK STOVE, WATER FRONT. 218 Stewart.

RADIO, 8-TUBE, GOOD CONDITION 618 Chamberlain. Dial 9017.

ENTERPRISE COOK STOVE, WHITE enamel, steel top, one year old. Telephone 7919.

ICE REFRIGERATOR, MEDIUM SIZE. Ivory finish steel, excellent condition $30. Telephone 5623.

MASTERFORM TRUSSES — FIT ALL types of Ruptures. Sold only by Miller's Drug Store, corner of Charlotte and Downie. Dial 8774.

## FOR SALE

### 4 Miscellaneous 4

GO-CART, GOOD CONDITION. 263 Bethune.

BEES FOR SALE. ALBERT YELLAND, No. 1, Omemee.

COAL OR WOOD HEATER. 234 MURRAY.

100 LOADS OF FILL GRAVEL AND Top Soil. H. Hamlin, Telephone 8528.

MAHOGANY DRESSER, WITH LONG Mirror, White Enamel Bed and Springs, Occasional Mahogany Chair, Small and Large Mahogany Rocking Chairs. 7871.

BOYS'
JERSEY PULLOVERS
Plain and Stripe
2, 4, 6
49c and 69c
W. PHILLIPS
174 HUNTER STREET WEST
Phone 6682 (Opp. Bell Telephone)

LATE MODEL MANTEL BATTERY SET Radio. Apply 190 Park Street.

SIX-LID OVAL QUEBEC COOK STOVE Reservoir and Heating Closet; good condition. 616 Young Street.

36" WOOD LATHE. G. FOSTER, 2 Leahy's Lane.

### Shrubs, Plants and Flowers

CUT FLOWERS FOR DECORATION Day. 182 Sophia. Telephone 6462.

CUT PEONIES FOR SALE, REASONABLE. 351 McGill Street.

### 4b Boats 4b

ROW BOAT. DIAL 3172.

### 5 Dogs, Cats, Birds, Etc. 5

COCKER SPANIEL PUPPIES (MALE and Female). 129 James. Telephone 4412.

DOGS BOARDED. HEDGLEY KENNELS Port Hope Highway. Telephone 4906.

### 6 Fuel 6

SLABWOOD
LIMITED AMOUNT.
CUT 12" LENGTH
Peterborough Lumber Co., Ltd.
$5.75 PER HALF CORD
Phone 4655

### 7 Livestock and Poultry 7

TWO PURE-BRED JERSEY SPRINGER Cows, 5 years. Ward A. Burgess. Telephone 3211.

16 CHICKENS, 2 MONTHS OLD. TELEPHONE 8319.

75 PIGS, EXTRA GOOD QUALITY. Tuesday, June 27, 1:30 to 4, Peterborough Market Square. George A. McGowan, Havelock.

75 SMALL PIGS, EXTRA GOOD Quality, at Barn. George A. McGowan, Havelock—Monday, June 26. For information, call 34J.

BRINDLE COW, 5 YEARS, DUE JULY 15th. 2nd Brick House, Maniece Avenue.

ROAN HEIFER, 2 YEARS. J. THOMPSON, Route 1, Norwood.

### Baby Chicks

IF YOU'VE CULLED YOUR OLDER stock you should find our 2-3 Week Pullets (Leghorns and Heavy Breeds) just the thing to fill up your pens. We have them for immediate shipment. Chicks also, and Pullets, Cockerels. Order now. Bray Hatchery, 364 Water. Dial 3834.

### 7x Farmers' Needs and Supplies 7x

ONE HAMILTON AND ONE MASSEY Mower. One Hamilton Hay Rake. Dial 3817.

PETER HAMILTON MOWER, REBUILT, 10' Horse Rake, Cultivator, 4-Section Drag Harrows, Wagon, 2 Hay Racks. Lawrence Oliver, Concession 7, Smith.

SIX STEEL HARNESS PEGS, HOUSE Light Wiring, Four Hundred Egg Incubator. 193 Hunter East.

FOR SALE, 4 ACRES OF MIXED Green Hay. To Rent, Two Barns. Frank H. Patterson, Locks Bridge. 5259.

22-36 CASE THRESHER, WITH CLOVER attachment. 28-46 Case Thresher. 28-48 Massey-Harris Steel Thresher. One International Half-Ton Pick-up Truck. J. A. McIntyre, Peterborough.

22-36 WATERLOO GRAIN THRESHER Feeder Blower, Fordson Tractor. Herbert Tucker, Apsley.

BINDER (FROST & WOOD), 6-FOOT cut, first-class condition. Telephone 127, Lakefield.

EXPERT TRACTOR PLOUGHING AND Cultivating. Two Tractors at your service. 319 McDonnel, or Telephone Art O'Halloran, 7781.

### 8 Real Estate 8

WANTED
Modern or Semi-Modern, 7 Rooms preferred, $6,000 to $8,000 cash. Out-of-town buyer.
McGill's Real Estate
408½ George Street. Telephone 9431

WANTED TO BUY OR RENT, GOOD Dairy Farm, approximately 100 Acres. Write, giving full details, Irwin Russell, Highland Grove, Ontario.

$3,100—8 Acres, close in, Hydro.
$4,500—Modern Home, 28 Highway.
$1,400—6 Rooms, 2-piece plumbing.
$4,100—Central Brick, Duplex, easy.
$ 100—Good Lots, South, sewer.
$2,000—Lovely Cottage Chemong.
$4300—Modern Bungalow, hardwood.
R. J. McCANNAN - JACK SINCLAIR
140 Simcoe St. Telephone 4246
RENTS COLLECTED.
LOANS ARRANGED. INSURANCE.

| | |
|---|---|
| Bethune St., 5 Rms, Sewer | $1,600 |
| Braidwood, 4 Rooms, new | $2,000 |
| McGill, 7 Rms, will Duplex | $2,500 |
| Edison Ave., 4 Rms, Brick, gar. | $3,000 |
| Bolivar, 7 Rms., modern | $3,200 |
| Sophia, 7 Rms, very modern | $4,000 |

J. A. GIBBS, 141 Hunter St. 3643.

MODERN BRICK, 8 ROOMS AND ATTIC, two fireplaces, hardwood downstairs, North-end. Would Duplex easily. $2,300 down—balance 5½% payable monthly. Telephone 36, Lakefield, or write Alexander Hall, Lakefield, Ontario.

$3,500—5 Rm. Brick, New Furnace and plumbing, Sherbrooke Street.
$3,200—5 Rm. Bungalow, almost new, South. Immediate possession of above Houses.
$7,000—New Duplex, modern, George Street North. Possession September 1st.
Summer Cottages for Rent.
Loans Arranged at 5%.
WALTER NUGENT
188 Charlotte Street Telephone 3040

## FOR SALE

### 8 Real Estate 8

| | |
|---|---|
| Brick, 7 Rooms, Modern, Garage, East City | $4,200 |
| Brick, 6 Rooms, modern, central. Possession soon | $4,650 |
| 100 Acres, Brick House, barn practically new, implement house, electricity, on Highway | $6,000 |

M. STOREY
374½ George St. Phone 6573

LARGE BRICK HOUSE, WITH NICE large grounds, all modern improvements, 13 Rooms, good location for Rooms or Tourist Home, $10,500, or would Rent $100 per month.
P. E. RUTHERFORD
146 Hunter Street. Dial 3602.

150-Acre Farm, 4 miles from City, 120 Acres cleared, balance wood and timber, 7-Room Brick House, furnace and hardwood floors, large hip-roof barn. Owner retiring. For Sale or Exchange for City Home. Apply to
O'TOOLE BROS.
184 Charlotte St. Phone 9447

### Cottages for Sale or Rent

FOR RENT, FURNISHED WATERFRONT Cottage, electricity. Mrs. Gibson, Young's Point.

FOR RENT, AT REASONABLE RATES, Furnished Cottages at McCracken's Landing, Stoney Lake. H. G. E. Choate, 711 Armour Road.

LARGE COTTAGE, KATCHEWANOOKA This was reserved, but owing to illness is now available for six weeks. Telephone 8613 to see this.

$10.00 WEEKLY, COTTAGE FOR RENT Chemong Lake, spring water. 7032.

FOR SALE, COMFORTABLE COTTAGE, Pigeon Lake, Furnished, boats, good well, safe sandy beach, $2,800.00. Apply Hugh Heaton, 95 Garfield Avenue, Toronto.

THREE COTTAGES, PARTLY FURNISHED, First Two Weeks July. D. Driscoll, River Road South.

WANTED, COTTAGE, EITHER ON Clear Lake or vicinity for week July 15. Mrs. Rodd, Colborne Street, Whitby.

COTTAGE WANTED, FIRST TWO Weeks in July, at Chemong Park or vicinity, preferably with boat. Dial 3057.

STONEY LAKE, MAIN SHORE, FOUR-Room Furnished Cottage, exclusive location, screened porches, boats and supplies on premises. Call, after 9 p.m., Warsaw 24 ring 21, Joseph Hamilton, Lakefield, Ont.

COTTAGE WANTED FOR 2 ADULTS and 2 Children for any three weeks in August near good, safe bathing beach. Reply to following Box Number, with rates and all particulars, Box 214, Examiner.

COTTAGE, IN CHEMONG PARK. Telephone 7848.

### Summer Resorts

SPEND YOUR HOLIDAYS AT NICK'S Riverside Camp, ¼ mile North of Peterborough. Cabins, boating, dancing, and fishing. Everything for your convenience. Reservations Telephone 8949.

### 9 Business Opportunities 9

WANTED TO BUY, USED FURNITURE and Licence. Will Rent Store. Apply at once, L. M. Greer, Roche's Point, Lake Simcoe, Ontario.

FOR SALE — GROCERY AND BAKERY in small, Central Ontario Town, long established business. Extra good Grocery trade; no deliveries. To close an Estate. Write Box 213, Examiner.

### 10 Used Cars 10

1942 CHEVROLET BUSINESS COUPE, 1939 Hudson Sedan, Radio, Heater. Must have Trade-ins. 1938 Hudson Coach, 1937 Chrysler Royal Coupe. R. Hopkins, Imperial Service Station, Lakefield. Teelphone 124.

1939 FORD COACH, 1938 PONTIAC Coach 1934 Plymouth Cabriolet, 1931 DeSoto Coupe. Brock Garage, 254 Brock.

1929 FORD COACH. 675 DONEGAL.

1929 FORD COACH, JUST OVERHAULED, new paint job, good rubber. After 5—488 George North.

1940 PLYMOUTH COACH, GOOD CONDITION and good tires, built-in radio, heater and defroster. Apply 614 Stewart Street, between 5-8 p.m.

1932 CHEVROLET COACH. APPLY 192A Rubidge, after 5.

1931 FORD COACH, GOOD CONDITION After 5, 48 Orpington Road.

1929 CHEVROLET MOTOR, GOOD condition, real good tires. Apply 139 Sherbrooke Street, between 6-8 in Evening.

1935 FORD COACH, TIRES A1, MOTOR newly overhauled. 496 Bolivar.

1941 CHEVROLET DELUXE COACH, cash. 139 Hunter East.

1928 CHEVROLET SEDAN, GOOD CONDITION. 543 Sherbrooke Street, after 5.

WANTED, GOOD USED CAR, WITH or without tires. Write Box 211, Examiner.

## TO RENT

### 11 Miscellaneous 11

100-ACRE PASTURE FARM FOR RENT Eighth Line Smith. Telephone 4023.

PUBLIC ADDRESS SYSTEM. 5114.

TWO GARAGES. TELEPHONE 6120. 267 Park.

FOR RENT, TENT, ERECTED AT COBOURG Camp Grounds, fully equipped. Dial 3289.

GARAGE. 336 GEORGE SOUTH.

ELECTROLUX CLEANER, COMPLETE by Day or Week. 4547.

### 11x Apartments to Rent 11x

THREE-ROOMED APARTMENT, GARAGE, Sunporch, ice-box, stove, $44.00 monthly, includes hot water, electricity. Possession July 1. Apply Swartz Furniture Store, 422 George Street North.

LARGE, SMALL, FURNISHED APARTMENTS, frigidaire, adults. 709 Water.

THREE-ROOMED APARTMENT, HEATED. 188 Parkhill Road East (opposite Nicholls Park).

THREE-ROOMED HEATED APARTMENT, adults. 496 Mark.

### 12 Rooms 12

TWO FURNISHED HOUSEKEEPING Rooms, 311 McDonnel. Telephone 7716.

FURNISHED BED-SITTING - ROOM 406 Sheridan Street.

LIGHT HOUSEKEEPING ROOMS FOR Men. 417 Stewart.

COAL OIL STOVE. TELEPHONE 5102.

FURNISHED ROOM; BOARD IF DESIRED. 7118.

TWO FURNISHED ROOMS, BED OR Studio Couch. Telephone 6748.

TWO WELL FURNISHED ROOMS, IN private home, for one person. 296 Frederick Avenue.

LARGE FRONT BED-SITTING-ROOM with Kitchen, Furnished, separate entrance, central. Write Box 232, Examiner.

## TO RENT

### 12 Rooms 12

TWO LARGE HOUSEKEEPING ROOMS heated. 701 George. 8157.

TWO LARGE, BRIGHT ROOMS, UNFURNISHED. 700 Erskine (corner Woodbine), East City.

TWO FURNISHED HOUSEKEEPING Rooms, fairly central. Telephone 4555.

FURNISHED ROOM. 121 STEWART.

FURNISHED ROOM, CENTRAL; GENTLEMAN preferred. 4721.

ROOMS OR OVERNIGHT ACCOMMODATION. 351 Charlotte. Dial 4885.

THREE UNFURNISHED ROOMS FOR Rent. Apply 307 Townsend Street.

FURNISHED BED-SITTING - ROOM. garage, Gentleman. 190 Brock.

## WANTED

### 13a Apartments Wanted 13a

THREE OR FOUR ROOMED APARTMENT for Young Couple. Write Box 195, Examiner.

### 15 Miscellaneous 15

LIGHT 2-WHEEL TRAILER, WHEELS 16" rim. Telephone 4415, after 6.

BUSINESS GIRL DESIRES ROOM AND Board, central. Write Box 231, Examiner.

BICYCLE, CASH. E. STRONG, TELEPHONE 8157.

ICE-BOX, FOR SUMMER COTTAGE Dial 3435.

HIGHEST CASH PRICES
for
OLD GOLD
(in any form)
WARNE'S
JEWELLERY STORE
349 George Street Telephone 5171

DOLL CARRIAGE, GOOD CONDITION. Telephone 8306.

GOOD HOME FOR A LADY. WRITE Box 212, Examiner.

STOVES, FURNITURE. HUDSON Telephone 65, Lakefield

IRON, RAGS, FEATHERS, PAPER. Petersiel, Bethune and Hunter. Telephone 9403.

POULTRY AND FEATHER TICKS PAY Highest Prices. M. Glshman. Dial 8296.

BICYCLE, ANY CONDITION. TELEPHONE 5894.

LADY'S USED GOLF CLUBS. TELEPHONE 8938.

The Peterborough Metal Co.
We Buy and Sell
Machinery—Equipment—Tools
Scrap Iron and Metals
Telephone 5769 256 Simcoe Street

LIVE POULTRY WANTED — MARKET Prices. A. Lantin Telephone 6297.

LIVE POULTRY — PAY HIGHEST Prices. Florence, 6823. 560 Homewood

STOVES AND FURNITURE WANTED Telephone 4115—Nights 6294.

HIGHEST PRICES PAID FOR RAGS. Paper, Iron and Metals. J. Burfield Dial 8368.

LIVE POULTRY—MARKET PRICE. M Katz. 6906. 192 Aylmer.

### 17 Help Wanted, Male or Female 17

APPLICATIONS WILL BE RECEIVED by the undersigned, until July 3rd, for the Position of Clerk and Treasurer of the Township of Cavan. Duties to commence after July 5th, 1944.—John Smith, Reeve, Bethany, R. R. 1.

### 18 Help Wanted, Female 18

GIRL OR WOMAN FOR GENERAL Housework; good salary; good home. Telephone 3371.

GIRL OR WOMAN FOR HOUSEWORK, at Cottage equipped with modern conveniences, on Lake Chemong. 8392 or 5988, after 6.

HOUSEKEEPER FOR TWO ADULTS; good wages; sleep out. Write Box 232, Examiner.

GIRL, HOUSEWORK 8 TO 5. 748 New Romaine.

SECRETARY WANTED FOR A COLlegiate and Vocational School. Duties to commence as soon as possible. Applicants to state age, qualifications, experience, etc. Apply Selective Service Office, Peterborough O-313.

WANTED, GIRL OR YOUNG MARRIED Woman for Farm Work and Housekeeping. Write Box 100, Campbellford, Ontario.

WOMAN OR EXPERIENCED GIRL TO Assist in Housework; good wages to capable person. Telephone 6553.

### 19 Help Wanted, Male 19

SINGLE MAN FOR FARM WORK. OLD Orchard Farm, Telephone 3669.

50 MEN
TO TEAR DOWN AND LOAD
Wallace Brothers Shows
ON TRAIN
Saturday, June 24
MIDNIGHT
SHOW GROUNDS, MONAGHAN AND LANSDOWNE ST.
Casual labour subsidiary to regular employment.

BUTCHER, MUST BE GOOD CUTTER and Counter Man. Good wages for best application. Apply Selective Service Office, Peterborough. O-315.

TWO COOKS FOR MILITARY CAMP Petawawa, for Two Weeks starting July 16th until July 30. Apply Selective Service. O-312.

### 21 Boarders Wanted 21

GENTLEMEN BOARDERS. 467 CHAMBERLAIN.

ROOM AND BOARD, CENTRAL, HOT water. Telephone 5966.

## WHO CAN DO IT

### 22b Painters, Decorators 22b

INTERIOR AND EXTERIOR PAINTING. Sprayed Painting. For Estimate, Dial 8285.

## WHO CAN DO IT

### 22b Painters, Decorators 22b

EFFICIENT, SMART STYLING
for
HOME DECORATION
Interior and Exterior
"Elastica Quality Goods"
HAROLD COLEMAN
Telephone 9922 338 George Street

COLEMAN BROS — "THE HOME OF Decorating." Established 1906 Telephone 4485. North of Brock Street

PAPERHANGING AND PAINTING. Reasonable prices. Telephone 4514 Hudson.

### 22f Miscellaneous 22f

BRICKLAYING, STUCCOING, CHIMNEYS Rebuilt, Foundations Plastered Telephone 9836.

SEWING MACHINES REPAIRED. Stuart, Dial 5287. 584 Division.

TRACTOR, CUSTOM WORK. TELEPHONE 4511.

FARMERS!
COMPLETE MOWER KNIFE SERVICE
Knives Ground—New Sections
Knives Welded
All Parts of Mowers Welded, Repaired. You will save Time and Money by having it Welded. Wagon Tires Set—Wheels Cut Down.
CHARLTON BROS.
General Repair Shop
Wolfe and Rubidge Sts. Phone 6884

DUSTLESS FLOOR SANDING. — Graham 9007, Night 8607.

CELLARS TO DIG. TELEPHONE 4511

HOUSES AND CELLARS WHITENED 634 Union.

LAWN MOWERS MACHINE SHARPENED. 82 McDonnel. Dial 6315.

WALLS AND WINDOWS WASHED. 634 Union.

DUSTLESS FLOOR SANDING. WILLIAM Higgins. Dial 8887.

### 25x Dressmaking, Sewing 25x

DRESSMAKING, TAILORING, ALTERATIONS. Telephone 4936. 593 Harvey

### Electrical and Radio Service

FEE'S ELECTRIC SERVICE—REPAIRS, General Contracting. 104 Lock. Telephone 6195.

REFRIGERATION
and
RADIO REPAIRS
Every Repair Guaranteed.
Established 23 Years.
F. H. JOHNSTON
Corner George and McDonnel
TELEPHONE 4697

## LOST

WILL PERSON WHO BORROWED Fence Stretchers from Leonard's Hardware, Lakefield, kindly return them. Urgently needed.

BASEBALL MASK. REWARD. TELEPHONE 3281.

GOLD GLAMOR PIN, WITH 3 RED Stones; valued as keepsake. Telephone 8267.

CHILD'S BROWN SWEATER, AT CARNIVAL. Dial 6503.

MAN'S FASCO GOLD WRIST WATCH, with leather strap, on June 21st, a Midway at Monaghan Road and No. 7 Highway. Reward. Dial 3583, between 9 a.m. and 6 p.m.

RONSON LIGHTER, AT CIRCUS. Please leave at 25 George Street. Reward.

BROWN LEATHER WALLET, CONTAINING Driver's Licence, Registration Card, other valuable papers. Reward. 6877.

## Dorothy Dix

(Continued from Page 5)

have to face the bitter truth that old people and young people can seldom adjust themselves to each other. Times have changed. Customs have changed. Everything about life has changed. And that makes for continual friction between the old and the young.

Father and Mother cannot change their ways and young people do not wish to change theirs. Mother cannot keep her fingers out of her children's pies, nor Father stop giving advice. And so the fight is on, and there is no way to prevent it except for no two families to try the hazardous experiment of living together.

◆ ◆ ◆

DEAR MISS DIX: I am a girl of 17. Have been married two years to a wonderful husband. I love him very dearly and I am sure that he loves me, but I am very jealous. I am always accusing him of going out with other women and nagging him about it whenever he comes home. I don't really believe that he has ever been interested in any other woman but myself, but I just can't help getting wild when I think maybe he might do so sometime.

Please advise me what to do as I am desperate.

UNHAPPY WIFE

◆ ◆ ◆

**Girl Makes Fear Come True**

ANSWER: If you have any brains whatever, won't you try to use at least one lobe of them and realize that you are taking the best possible way of making your fears come true. For no man can long love a woman who is nothing but a bundle of baseless suspicions and who nags him to death about crimes that he has never committed.

If you want to keep your husband, you will have to change your technique. Otherwise your husband may conclude that if you are going to treat him as a philanderer he had as well be one.

◆ ◆ ◆

DEAR DOROTHY DIX: I have met a soldier and I believe we are in love with each other. He wants me to go with him to visit his parents who live in a distant city, but my family do not think this is the proper thing for me to do. He has no special work that he can do when he gets out of the army and will have no way of supporting me. My family are well-off. I have everything I want and am used to the luxuries of life. Also, I have a much better education that he has.

Do you think that I could be happy with this man?

M. J. B.

◆ ◆ ◆

ANSWER: He doesn't look like a very good prospect, and I would certainly advise you to go and take a long look at his family and surroundings before you marry him. Also, be certain that he acquires some trade by which he could support you. You will have to eat, you know after the duration.

(Released by The Bell Syndicate)

## LOANS

LOANS
$20 TO $500
NO ENDORSERS NEEDED

| Cash Loan You Get | Choose a monthly payment plan: 4 Payments | 6 Payments | 10 Payments | 12 Payments | 18 Payments |
|---|---|---|---|---|---|
| $25 | $ 6 57 | $ 4 46 | $ 2 78 | $ 2 36 | |
| 50 | 13 13 | 8 93 | 5 57 | 4 73 | |
| 75 | 19 70 | 13 39 | 8 35 | 7 09 | |
| 100 | 26 26 | 17 85 | 11 13 | 9 46 | $ 7 78 |
| 125 | 32 83 | 22 32 | 13 92 | 11 82 | 9 73 |
| 150 | 39 39 | 26 78 | 16 70 | 14 18 | 11 67 |
| 200 | 52 52 | 35 71 | 22 27 | 18 91 | 15 57 |
| 300 | 78 79 | 53 56 | 33 40 | 28 37 | 23 35 |
| 500 | 130 60 | 88 84 | 55 10 | 46 73 | 38 36 |

To apply for a Household loan just give us a few facts about yourself and choose a convenient payment schedule. Payments shown repay loans in full and include charges at our reduced monthly rate of 2% on a loan balance of $300 or less and 1% on that part of a balance in excess of $300.

Household Finance
Corporation of Canada
Established in Canada 1928
Second Floor Lansfield Block
177 Charlotte St. (Opp Loblaws)
M. E. Holt, Manager Phone 5841

Loans—$20 to $1,000
—WITH OR WITHOUT CO-SIGNERS
—STRICTLY CONFIDENTIAL
—PERSONAL OR BUSINESS
—QUICK, FRIENDLY SERVICE
—WIDE CHOICE OF REPAYMENTS
CAMPBELL
FINANCE CORPORATION LIMITED
Subsidiary of Industrial Acceptance Corporation Ltd.
169 Charlotte Street
(Above A. & P. Store) Phone 3520

MONEY TO LOAN ON FIRST MORTGAGES
Easy Terms of Repayment
Apply to
PETERBOROUGH WORKINGMEN'S BUILDING AND SAVINGS SOCIETY
414 Water Street
Established Over 50 Years.

## The Tea Hour Gossip . . . .

My little chat with you today is going to be on different ways of cooking and serving vegetables. Now that we are able to secure them fresh from the garden we like to cook them differently from the old ways we have been doing them all winter. Our first recipe combines a number of vegetables cooked in casserole and it is delicious, 1 cup cooked carrots, 1 cup cooked beets (cut fine), 1 cup green peas, 1 cup diced celery, 1 cup shredded cabbage, 1 cup diced potatoes. Put all in casserole and pour over about ½ cup milk, salt and pepper to taste. Cover the top with a rich biscuit batter, put in oven and bake until the crust is golden brown. Serve at once.

**Twice-baked Potatoes**

Baked potatoes. Cut layer from top. Scoop out pulp from both top and bottom slices. Rice pulp. Add 1 teaspoon salt, 1 tablespoon butter, 1 egg ¼ cup hot milk, then mix and beat thoroughly. Refill large half of potato with this mixture. Sprinkle with grated cheese. Bake in moderate oven (350 degrees) until potato heats, and cheese melts, and browns. Serve at once.

**Mint Glazed Carrots and Peas**

4 carrots, ⅓ cup butter, 2 cups green peas, ⅓ cup sugar, 1 tablespoon salt, ⅛ teaspoon pepper. Scrape carrots and cut in ¼-inch slices. Cook in boiling water for 15 minutes and drain. Put in a saucepan with butter, sugar, and mint sauce. Cook slowly until soft and glazed. Drain the peas and cook ten minutes in boiling water. Season with salt and pepper. Turn peas on hot serving dish and surround with carrots. Garnish with parsley.

**Vegetable Loaf**

1 cup cooked potatoes, 1 onion, 2 eggs, 2 teaspoons salt, 1 tablespoon dripping, 1 cup bread crumbs, 1 cup tomato juice, 3½ cups diced mixed vegetables, 1 cup carrots, 1 cup peas, 1 cup string beans, ½ cup celery, ½ cup cabbage, 2 tablespoons chopped green peppers, ¼ teaspoon sage. Put all vegetables and bread crumbs through a food chopper. Add well beaten eggs and tomato juice. Add salt, sage and dripping. Mix thoroughly. Put into well greased dish and bake 30 minutes in a moderate oven (350 degrees).

**Grilled Onions**

Peel large onions and cut in ½ inch slices. Put into greased baking dish. Season with salt and pepper and dot with butter. Add enough water to cover bottom of pan. Bake 40 minutes in moderate over (350 degrees). Put into broiler to brown before serving.

## Nazis Set Up Huge Guillotine

By LOUIS NEVIN
Associated Press Staff Writer

IRUN, Spain, June 23 — (AP) — German and Vichy forces have set up a guillotine in the town of Dax, approximately 50 miles north of the French-Spanish border, to execute patriots captured in Southwestern France, advices received here today said.

This information was given by Belgian employees of the German general headquarters for Southwestern France at Mont-de-Marsan and was confirmed by French refugees who crossed the frontier and by two foreign laborers who are working for the Germans in the Dax region. All these informants said many French patriots already had been executed.

Severe repressive measures were begun shortly after open partisan warfare followed the Allied invasion of Normandy. Orders from both Gen. Eisenhower's headquarters and the French National Committee at Algiers are reported to have been sent to the "Maquis" leaders telling them their uprising was premature and would only betray themselves to the Germans.

Since then the warfare has subsided into sporadic but disciplined sabotage activities which, coupled with Allied bombings, are aimed at the German communications system.

IMPORTANT CALLS

| | |
|---|---|
| Police | 3535 |
| Fire Dept. | 5711 |
| Nicholls Hospital | 4691 |
| St. Joseph's Hospital | 3561 |
| Examiner | 4641 |

## PROFESSIONAL

### 44 Lawyers 44

JACOB LOW — Barrister, etc. Mortgage Loans. Suite 1-2, 435 George Street (over Toronto Savings and Loan Co.). Telephone 7423 — Nights 6214

ELLIOTT, PHILP & CHANDLER—Barristers, etc. Money to Loan -Offices, Kresge Building. Telephone 6675. A. L. Elliott, K.C., W. R. Philp, B.A., R. J. Chandler, B.A.

W. B. GORDON—Barrister, Solicitor Telephone 3577. 397 George Street.

P. D. SCOLLARD—Barrister, Solicitor. Bank of Toronto Building. Telephone 9939.

JOHN A. BRADSHAW — Barrister and Solicitor 360 Water. Telephone 9884.

PECK, KERR & McELDERRY — Barristers, Solicitors. Money to Loan. Offices 415-417 Water Street Telephone 4681. E. A. Peck, K.C., F. D. Kerr, K.C., V. J. McElderry, K.C., Walter H. Howell.

## NOTICE

NOTICE

TENDERS will be received by the Assistant Clerk of the Township of Cavan, R. R. 1, Millbrook, until 3 p.m. (D.S.T.), July 3rd, 1944, for the Crushing and Delivering of Gravel on the Township Roads up to a distance of 8 miles from Pit, and a Percentage per Lard per Mile over 8 miles. Contract, 5,000 Yards or more.

A. V. THORN,
Assistant Clerk and Treasurer,
Township of Cavan,
R. R. 1, Millbrook, Ont.

NOTICE

SEALED TENDER, marked "Tender for Printing," will be received by the undersigned up to Twelve o'clock (Noon), on SATURDAY, JULY 1ST, 1944, for the Printing of the Auditor's Report of the County of Peterborough for the year 1943, and the Council's Minutes for the year 1944.

Further particulars of same may be had upon application at the Clerk's Office.

JENNIE A. SPURWAY,
Clerk and Treasurer,
County of Peterborough.

## AUCTION SALES

GORDON HANCOCK — LICENSED Auctioneer and Valuator Telephone 5021.

BY AUCTION, MARKET, SATURDAY—Mower, 2 Wagons, Plow, Cutter, Massey-Harris Binder, nearly new, Seeder.—J. H. Miles, Auctioneer.

## THE STARS SAY . . . . .

By GENEVIEVE KEMBLE

**For Saturday June 24**

MANY of the energies and ambitions are under excellent stimuli for quick achievement, especially in all pertaining to writings, publishings, publicity and promotional enterprises, with travel, agencies and communications greatly encouraged. It should be a propitious time for concentrating the energies with force and precision despite trivial setbacks or obstacles. These may be vanquished by shrewd and determined effort. Finances should expand, litigation and all professional and domestic activities flourishing, but beware intrigues.

Those whose birthday it is may look for a keenly lively and progressive year, with much stirring in the social, domestic and professional life, in spite of small worries, trifling setbacks and delays. Writings of all kinds should be under excellent stimuli, publishings, advertising, promotions, travel, agencies are quickly advanced, while litigation and credit are safe and sound. In social or domestic affairs there may be celebrations, with proclivities to lavishness.

A child born on this day may have great versatility with creative ability in writing, publishing, advertising, and all professions. Its personal life should be happy and congenial, but with a tendency to lavish outlay.

## Liberals Meet Discuss Leadership

HAMILTON, June 23.—(CP).— A recommendation concerning the Ontario leadership of the Liberal party will be made to the Ontario Liberal Association meeting here next Monday by the Association management committee, it was made known to-day. Lt.-Col. Harry S. Hamilton of Sault Ste. Marie, Ont., Association president, will preside at the meeting.

Labor Minister Mitchell and Harry C. Nixon, Ontario leader, will be speakers at a dinner Monday night and other speakers scheduled to be heard during the meeting include Caroline Crerar of Hamilton, president of the Women's Liberal Association of Ontario, and Don G. Emmerson of Windsor, president of the Federation of Young Liberals,

# Peterboro Men Capture Doubles Prize

LINDSAY, June 23—(ENS)—Peterborough had a splendid representation of bowlers at the first open tournament (men's doubles) held here, with Freeman and Saunders winning the first prize honors. There were 26 teams in all and the prizes were nicely distributed, all going out of Lindsay. The winners:

First, Freeman and Saunders, of Peterborough, three wins and 64 points; second, Livingstone and Hasketch, three wins and 59 points; third, Cook and Hicks, of Whitby, three wins and 67 points; fourth prize, Downey and Routley, two wins and 54 points; fifth prize, Goodman and Wyman, Oshawa, one win and 46 points.

The results were:

| | | | |
|---|---|---|---|
| Peterborough | | Whitby | |
| Freeman | | J. Bell | |
| Saunders | 20 | Correll | 11 |
| Peterborough | | Whitby | |
| Downey | | Ward | |
| Routley | 22 | Marshall | 6 |
| Lindsay | | Peterborough | |
| Hussey | | H. Coleman | |
| Lamb | 22 | Detcher | 9 |
| Peterborough | | Lindsay | |
| Loftus | | Rogers | |
| Krugel | 17 | Dickey | 15 |
| Cannington | | Peterborough | |
| Livingstone | | Fritz | |
| Hasketh | 20 | Sloan | 10 |
| Whitby | | Peterborough | |
| Mill | | Jeffries | |
| Adams | 19 | Gamble | 10 |
| Peterborough | | Lindsay | |
| J. Coleman | | Elsden | |
| Woods | 20 | Carlisle | 15 |
| Oshawa | | Peterborough | |
| Goodman | | Lowe | |
| Johns | 17 | Herman | 15 |
| Peterborough | | Campbellford | |
| Cain | | Bennett | |
| Burns | 23 | Calvert | 15 |
| Lindsay | | Oshawa | |
| Culbert | | Goodman | |
| Hicks | 14 | Wyman | 12 |
| Lindsay | | Peterborough | |
| G. Ferguson | | Dr. Lawrence | |
| Telford | 22 | Bacon | 12 |
| Lindsay | | Peterborough | |
| C. Bell | | Coleman | |
| Norton | 12 | Gervin | 9 |
| Whitby | | Lindsay | |
| Cooks | | Everson | |
| Hicks | 22 | Hammond | 9 |

**Second Draw**

| | | | |
|---|---|---|---|
| Bennett | 14 | Rogers | 12 |
| Fritz | 10 | Hussey | 16 |
| Goodman | 25 | Coleman | 9 |
| Cook | 15 | Ferguson | 10 |
| Coleman | 16 | Everson | 8 |
| Livingstone | 19 | Payne | 11 |
| Lowe | 17 | Coleman | 15 |
| Bell | 17 | Downey | 11 |
| Jeffries | 19 | Bell | 11 |
| Ward | 17 | Culbert | 9 |
| Lawrence | 17 | Elsden | 13 |
| Freeman | 26 | Loftus | 7 |

**Third Game**

| | | | |
|---|---|---|---|
| Fritz | 15 | Ward | 10 |
| Loftus | 19 | Payne | 9 |
| Coleman | 19 | Rogers | 13 |
| Lowe | 16 | Goodman | 9 |
| Millard | 15 | Lawrence | 10 |
| Freeman | 18 | Hussey | 13 |
| Elsden | 17 | Bell | 9 |
| Downey | 21 | Ferguson | 9 |
| Livingstone | 20 | Goodman | 7 |

# Doubles Tournament Held At Campbellford

CAMPBELLFORD, June 23.—(ENS).—Belleville, Havelock, Peterborough, Stirling and Campbellford teams competed in one of the finest mixed doubles tournaments held here this year. The greens were keen and the weather cool, resulting in close scores. Thirty rinks took part and Mr. and Mrs. Wiggins, of Campbellford, stood high for three wins. Mrs. H. J. Taylor and Lloyd Taylor for two, and Mrs. Hepburn and Mr. Cullen of Peterborough, third Mr. and Mrs. L. B. Glover were high for two wins and Mrs. Sloggett and Mr. Wragge high for one win.

# Yesterday's Stars

By The Associated Press

Whit Wyatt, Dodgers—Pitched his first complete game of the year in downing Giants, 10-3, with six hits.

Bill Zuber, Yankees—first hurler to blank the Senators this year, giving up only four hits and striking out seven.

Ralph Hodgin, White Sox—Led 11-hit attack on three Brown hurlers with three hits which drove in three mates.

Ron Northey, Phillies, and Jim Tobin, Braves—Northey hit home run in 15th inning of opener to account for only run of game; Tobin hurled second no-hitter of season, an abbreviated five-inning game called on account of darkness.

# LAWN BOWLING

By HERB MARTIN

It was another big night for the bowlers. Some were playing their regular schedule games, some playing postponed games and some playing games ahead of time. There were many ladies bowling as well. Almost every blade of grass was in use.

There were many close and interesting games and one of the bright spots about it all is the splendid showing that many of the new skips are making. We'll have more to say about them later. In our column of last night we reported that H. Freeman and Wm. Saunders were the only local pair to get in the money over at Lindsay on Wednesday. Information came to us today that R. F. Downey and N. Routley were high for two wins and they each received a steel bowling measure.

Over at Lindsay on Thursday our lady bowlers took first, second and third. It was the Lindsay Ladies' Club annual tournament, and as usual the Peterborough Club was well represented. Six rinks in all motored over. The rinks were skipped by Mrs. Arnold, Mrs. Beatty, Mrs. Staunton, Mrs. Coleman, Mrs. Hepburn and Mrs. Wilson.

The winning rinks:

First prize—Miss G. Patterson, Mrs. J. Baird, Mrs. J. Cullen, Mrs. H. Beatty, skip Each received a Pyrex double boiler.

Second prize—Mrs. F. Mowry, Mrs. A. Archibald, Mrs. P. Coleman, Mrs. G Coleman, skip. Each received a garden chair.

Third prize—Mrs W. Greenslade, Mrs. A. Gibbs, Mrs. C. Williamson, Mrs. J. Arnold, skip Each received a purse.

And now about tonight It's men's rinks from the board. A good crowd is expected, so be out by 7.30 p.m.

**Men's Scores**

| | | | |
|---|---|---|---|
| S. Lowe | 22 | R. Hutchinson | 14 |
| C. Williamson | 18 | F. Dearborn | 14 |
| G. Coleman, Jr. | 18 | T. Ryan | 10 |
| G. Sorenson | 25 | P. Moore | 13 |
| H. Northrop | 15 | L. Loftus | 14 |
| L. Turner | 20 | K. Sloane | 7 |
| P. McFadden | 17 | F. Kerr | 13 |
| W. Ashby | 21 | J. Fitzpatrick | 11 |
| D. Bell | 24 | C. Lawrence | 22 |
| W. Jeffries | 14 | C. Giroux | 12 |
| H. Martin | 20 | N. Routley | 13 |

**Ladies' Scores**

| | | | |
|---|---|---|---|
| Mrs. Graham | 11 | Mrs. Scott | 8 |
| Mrs. Deyman | 13 | Mrs. Bearne | 4 |
| Mrs. Moore | 9 | Mrs. Gre'slade | 6 |
| Miss Allan | 13 | Mrs. Dyer | 12 |

# Quakers Win From Brintons

Aided by steady pitching of Horton, Quakers polished off Brintons 12-5 in an Industrial League game played Thursday evening at Brinton Field.

Quakers took the lead in the second with two runs and turned in three more in the third, while Brintons dashed off their first counter in the third frame. At the end of the seventh Quakers headed Brintons 5-3, and the Porridge boys mads a 7-run rally in the eighth, as against Brintons' one, and another in the ninth to total the count 12-5.

Phillips, who handled the gunnery for Brintons ,fanned two and the Quakers garnered 16 blows from his offerings. Horton, doing the firing for Quakers, had six strike-outs, but Brintons managed to pull of 12 hits.

The teams:

Quakers— Townsend lf; Weaver 3b; Roote ss; Fisher rf; Horton p; Wilshaw cf; Ash 1b; Sullivan 2b; Gunn c.

Brintons—C. Corbett 1b; Weese ss; Kingdon lf; G. Corbett 3b; Jones cf; McGarrity 2b; Byers c; Dorrell rf; Phillips p.

| By innings— | | R. | H. | E. |
|---|---|---|---|---|
| Quakers | 023 000 070 | 12 | 16 | 2 |
| Brintons | 001 011 011 | 5 | 12 | 4 |

# Major League Leaders

By The Associated Press

**NATIONAL LEAGUE**

Batting—Walker, Brooklyn, .385.

Runs—Bordagaray, Brooklyn, 51.

Runs batted in—Weintraub, New York, 48.

Hits—Walker, Brooklyn, 92.

Doubles—Walker, Brooklyn, 21.

Triples—Musial, St. Louis, and Barrett, Pittsburgh, 7.

Home runs—Ott, New York, 18.

Stolen bases—Ryan, Boston, and Lupien, Philadelphia, 8.

Pitching—Munger, St. Louis, 9-1, .900.

**AMERICAN LEAGUE**

Batting—Tucker, Chicago, .361.

Runs—Johnson, Boston, 45.

Runs batted in—Hayes, Philadelphia, and Spence, Washington, 38.

Hits—Doerr, Boston, 75.

Doubles — Cullenbine, Cleveland, 19.

Triples—Lindell, New York, and Gutteridge, St. Louis 6.

Home runs—Hayes, Philadelphia, and Cullenbine, Cleveland, 8.

Stolen bases—Case, Washington, 17.

Pitching—Ryba, Boston, and Maltberger, Chicago, 7-1, .875.

# Warkworth News

Mr. Clayton Cole and Miss Alma Cole, Ajax, are spending a week at their home here.

George Dawe, Andrew Weatherson, Henry Carlaw, Mrs. R. Walker, Mrs. B. Isaac and Mrs. Mercer White attended the Presbytery meeting at Millbrook Tuesday.

Mrs. William Chatterson and son, Toronto, are visiting her parents, Mr. and Mrs. Elmo Ingram.

Mr. and Mrs. Lewis Denike are spending a few days with Mr. and Mrs. Carman Denike, Havelock.

Miss Teresa Lonergan, Toronto, is spending two weeks' holidays with her sister and brother.

Miss Mary Ferguson, Toronto, is spending a few days with her uncle, Dean J. B. Ferguson.

Mr. H. L. Walker, Belleville, and Mr. J. P. Preure, Espanola, visited Mr. F. H. Moore, Tuesday.

Mr. J. D. Kelly, Toronto, is visiting his sister, Mrs. Annie McCracken, at the home of Mr. and Mrs. A. Potter.

Mr. J. P. Moran, Toronto, is spending a few days with Mr. Michael Behan.

**SPACE SAVING SCIENCE**

Hundreds of thousands of tons of war shipping space have been saved by scientific methods of loading and packing supplies.

## SALLY'S SALLIES

Registered U. S. Patent Office.

"It may sound like they're quarreling, dear, but we call them debates."

# BARCLAY ON BRIDGE

**LEARN BRIDGE FAST**

**29—Entries and Blockers**

IT IS OFTEN vital to have the lead in one hand or the other—your own or the dummy—a certain number of times. A card which enables you to obtain the lead where you wish it is called an "entry." Suppose your own hand contains a finessing combination like an A-Q-10. You will probably wish to lead toward it twice, once to finesse the 10 and again to finesse the Q. That is impossible unless you have two entries to the dummy. You also may have in the dummy some suit which can be established, but then will require an entry in order to bring in the set-up small cards of it.

As soon as the opening lead is made, one of the essentials to consider is the number of entries needed in one hand or the other. Perhaps enough will be obviously in sight. But often they will not. Study, however, may reveal a way to develop the entries you wish, or show them already to exist, though somewhat concealed.

If you have the ace of the opening suit in one holding, opposite the king in your other hand, you usually will play so as to leave one of those cards where you need an entry most. But suppose you have something like the J-5 in dummy and the K-Q-7 in your hand, the opponent's lead was a small card and third hand played the A, after you put on dummy's 5. You have a chance right there to make the J an entry to dummy, by playing your K or Q under the A.

There are various possible plays of that nature on the first trick, as well as later ones, if you watch for them. Now let's take a case of doubtful entries. A guarded king is a possible but doubtful entry, depending on which defender has the ace. An ace-queen may prove two entries or only one, depending on how the king is located. Then there are less obvious combinations. Suppose the dummy has a K-10 opposite your A-Q-3. If you positively require two entries to the dummy, finesse the 10 on the first round, and overtake your Q with the K on the second.

Late entries are other possibilities, as when you have the A-K-6-4 opposite the Q-9-8-5. Preserve that 5 carefully if you need three dummy entries. The A will be one, the K will be another and, if you have put the 9 and 8 on these tricks, you can, after scoring the Q, use the 5 to the 6 as another entry.

"Unblocking" is a term used to describe your play of an unnecessarily high card on a trick in order to get out of the way of some lower card in the opposite hand, so that the lower card may become a trick taker and therefore an entry. Here is a case of multiple unblocking, if you needed four entries in the dummy, for purposes of finesses or anything else: A-Q-10-6-2 in the dummy opposite your own K-J-9-5. The first trick of that suit should include both the K and A, the second the Q and the J, the third the 10 and 9, and then the 6 over the 5 could be the fourth entry.

Counting the entries needed can cause you to abandon some plan completely in favor of another. Suppose the dummy has a suit made up of Q-J-10-9-6-2, and your hand contains no card of the suit. If the dummy's only possible entries are two aces, there is no use in trying to set up that suit. One ace would enable you to make a first lead of it, won perhaps by the king. The other ace would make possible a second lead, won by the ace. The suit would now be established, but you could not use its set-up cards because the dummy has no more entries. In that case, find some other use for your two entries in the dummy.

**Tomorrow: The Hold-Up Play.**

Distributed by King Features Syndicate, Inc.

# DAILY CROSSWORD

**ACROSS**

1. Tapestry
6. Grassy open space in a forest
11. Deputy
12. Washed
13. Fortunate
14. Banishment
15. Monetary unit (Rum.)
16. Music note
17. Lair
18. A thin scale
22. Seaman
24. Steep, broken cliff
28. Muse of lyric poetry
29. Goddess of beauty (Norse)
30. Infrequent
31. Acute crests of mountains
32. Branched
34. Weep
37. Near
38. Kettle
41. A speck of bread
43. Hand covering
45. Seaweeds
46. Ventilated
47. Irascible
48. Noblemen

**DOWN**

1. High
2. Chills and fever
3. Strange
4. Writing fluid
5. Pig pen
6. Gather after a reaper
7. Slack
8. Greedy
9. Erase
10. Paradise
16. Pinaceous tree
19. Change
20. Cry of a cow
21. Fields
22. Varying weight (Ind.)
23. Constellation
25. Genus of polyzoans
26. Affirmative vote
27. Fuel
29. Back
31. Girl's name
33. Monastery
34. Tax (Shetland Islands)
35. Voided escutcheon
36. Insects
39. Across
40. Spreads grass to dry
42. Cushion
43. Breach
44. Falsehood

Yesterday's Answer

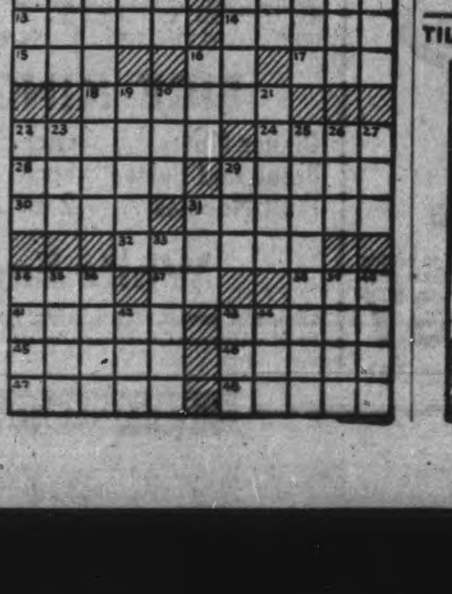

## ROOM AND BOARD

—By Gene Ahern

## TERRY AND THE PIRATES

—By Milton Caniff

## LI'L ABNER

—By Al Capp

## HENRY

—By Carl Anderson

## DONALD DUCK

—By Walt Disney

## BLONDIE

—By Chic Young

## MUGGS AND SKEETER

—By Wally Bishop

## BRICK BRADFORD

—By William Ritt and Clarence Gray

## TILLIE THE TOILER

—By Russ Westover

HISTORIC ISLE OF ELBA RETAKEN BY FRENCH—This sunken German ship is in Marina Di Campo harbor, recently captured by French colonial troops as they retook the historic isle of Elba from the Germans. This is the island where Napoleon lived in exile.

# Senator Seeks Draft Change

OTTAWA, June 23 — (CP) — Revision of the Government's Income and Exess Profit Tax policy was called for by Senator John Haig (PC-Manitoba) speaking in the Senate yesterday.

Senator Haig, acting Progressive Conservative leader, also expressed criticism of the Government for its manpower policy and said either conscription for overseas should be adopted or men now available only for service in Canada should be released for work in factories and on farms.

Discussion of Government policies came when the $3,057,000,000 War Appropriation Bill was up for second reading. Debate will be continued on it to-day.

Senator J. H. King, Government Senate leader, said the measure was the most important to come before the present session of parliament and recalled it had received careful study by the Senate in committee.

Senator Haig said he had "violent opposition" to the present Government policy of restricted conscription.

"If the men are not needed at the front conscription should be abandoned and the men called up and in Canada allowed to return to work," he said.

Upkeep of the army that was not available for overseas service was a waste of money.

In the reconstruction period first priority should go to members of the forces and second to workers in war industry, but industry under the heavy burden of Excess Profits Tax could not assure large post-war employment.

The present policy of Corporation Taxes, coupled with a high personal Income Tax, was unfair.

"If I were a C. C. F.-er and wanted to put the Corporations out of business I would continue this type of tax" he said.

Senator Haig suggested the Income Tax exemption for single persons should be raised from $660 to $1,000 and for married persons from $1,200 to $2,000. Those who felt the burden of income tax most severely were those with incomes of $3,000 or less.

## She Got Action

*SOMEWHERE IN ENGLAND, June 23—(AP).—Sgt. Donald Kantner had a birthday cake for his 21st birthday yesterday because his mother sent $5 to President Roosevelt with a request that Kantner get his cake on time. The letter, marked "immediate action" was forwarded to Kantner's commanding officer and a cake with "Happy birthday" on the icing was flown from England to Kantner's base in France. The $5 bill was returned to Mrs. Kantner at Ringtown, Pa.*

# Japanese Shells Proving Duds

KANDY, Ceylon, June 23—(CP) — Ouster of the last Japanese from the Kohima-Imphal road in Manipur State, India, is expected within a few days, headquarters reports said today.

Clearing of the road was said to be proceeding much faster than originally exepcted, partly because the Japanese are short of artillery and their ammunition is proving faulty. Recent reports said 60 per cent of Japanese shells are duds.

Today's communique said British forces had advanced southward from Kohima until they were only 10 miles from troops operating northward from Imphal, and that enemy forces caught unaware by the rapid march fled after being shot up. Much equipment was abandoned by the enemy.

In North Burma Chinese troops occupied Mahaung, a mile southeast of Mogaung on the Mandalay-Myitkyina Railway.

At besieged Myitkyina local gains were made by Chinese tunnelling into north and south Japanese positions, and a large party of the enemy attempted to escape from the base by floating down the Irrawaddy River on rafts. Most of the Japanese were shot or drowned, the communique said.


**DAVIS-THOMPSON COMPANY**

Established 1858

Insurance and General Agency

All Branches of Insurance Represented

433 GEORGE ST. PHONE 4734


# Field Regiment Wins Spurs On Italy Front

BY DOUGLAS AMARON
Canadian Press War Correspondent

WITH THE CANADIAN CORPS IN ITALY, June 23 — (CP) — A Canadian self-propelled field regiment, in close contact with the enemy for the first time, supported the infantry and tanks in the Hitler Line attack, blasting out gun emplacements, wiping out machine gun nests, destroying houses and generally making life miserable for the Germans.

On of the first successes and one which earned the crew permission from Maj.-Gen. Chris Vokes to paint a Swastika on their gun, was the destruction of a gun emplacement in the Hitler Line. It had a 75-millimetre gun in a Panther tank turret mounted in concrete.

The crew, including Gnr. Lloyd Colborne, Sarnia, Ont., hit the target with their second shot and set it on fire. Two dead Germans were found in the turret and several other bodies were taken from the living quarters below.

Ather crews from this same troop cleared three houses of Germans, rooting 15 enemy from one house, and shot up five machinne gun emplacements.

One crew on this job included Sgt. J. L. Spurgeon, Hamilton and Gnr. D.C.C. McLeod, Listowel, Ont.

In the other crew were Gnrs. D. Wood, Kingston, Ont. and I. J. Mills, Owen Sound, Ont.

Close action after many months of waiting was a welcome break for this troops. They did some "shoots" on the Adriatic front but this was the first time they fulfilled their proper function. Despite heavy fighting the troop didn't suffer a casualty though some of the guns were hit.

# Russians Offer Peace To Finns

STOCKHOLM, June 23 — (AP) — The Swedish newspaper Aftonbladet said today that the Russians have offered to cease war against Finland if the Finns accept the borders that were settled upon in 1940 and give the Red Army temporary freedom of movement through Finland, certain airfields and bases on the Aland Islands on a temporary basis.

Three demands in addition to the 1940 border arrangement have "been brought to the attention of the Finnish government," the newspaper said, naming them as:

First, the right to pass through any part of Finland for the purpose of concentrating Red Army troops against Col.-Gen. Eduard Dietl's Northern Finland divisions.

Second, the right to operate from airplane bases in Osterbotten so the Red Air Force can attack areas occupied by Dietl's troops and his Baltic communications.

Third, the right to hold bases in the Aland Islands to strengthen the assault on Dietl's supply lines.

After quoting only anonymous "most reliable sources" for the peace conditions named in its first edition, "Aftenbladet" later attributed the story to "information the New York Times Stockholm correspondent has learned."

HEART TROUBLE PREVALENT

During the First Great War, one British soldier was affected by disturbed action of the heart for every four actually wounded.

## Nonchalant

*SALT LAKE CITY, June 23—(AP).—A woman motorist pulled to the curb as another car drew alongside, the driver gesticulating wildly. She nearly fainted when she discovered a two-year-old boy perched on the front bumper, casually chewing gum. The frantic mother was located nine blocks away.*

# Manpower Policy Is Under Fire

KINGSTON, June 23—(CP)—John Bracken, national leader of the Progressive Conservative party yesterday for the second time this week criticized the Federal Government's manpower policy and said "if the government needs men overseas, as it says it does, it should call on the 70,000 men now sheltered in the home defence army at a cost of $150,000,000 a year to the taxpayer."

Addressing the annual meeting of the Frontenac-Addington Progressive Conservative Association at nearby Sharbot Lake, he said the government should call on home defence army men "before proceeding to make demands on the boys now in industry and on farms."

(Last Monday night, Mr. Bracken and C. P. McTague, chairman of the party, criticized the government's manpower regulations in address at Guelph, Ont.)

Speaking of his party, Mr. Brackeni said "the prospects are we shall be called upon to form a government following the next (Federal) election."

The Liberal party, he said, had small success in recent by-elections and had been swept out of power in Ontario and Saskatchewan.

"The province of Saskatchewan," he added, "was the only one in which the C.C.F. could win." He stated there were three provinces in which the C.C.F. was not likely to win a seat but did not name them.

## Hore-Belisha Weds

LONDON, June 23 — (CP) — Leslie Hore-Belisha, Secretary of War in the Chamberlain Cabinet, was married today to Cynthia Elliot, of London a former British canteen worker who was repatriated recently after being a prisoner of war in Germany for more than three years.

She was captured in France while operating a travelling canteen for French troops.

TRINIDAD SOCIAL WELFARE

PORT OF SPAIN — (CP) — Social welfare committees are planned for Trinidad to encourage all races to organize for a common future based on the principle that the object of social welfare is to foster the spirit of self-help and mutual service.

# Regina Rifles First Unit To Hit Beach

By WILLIAM STEWART,
Canadian Press War Correspondent.

WITH THE CANADIANS IN FRANCE, June 23 — (CP) — The Regina Rifles, a hard-hitting infantry unit, assaulted the Normandy beaches on D-Day and took an island objective, holding off a series of German counter-attacks, it was permitted to be disclosed yesterday.

The Western unit, first component of the Canadian 3rd division to be identified definitely as taking part in the Allied invasion of Western Europe, was engaged in hard fighting for more than a week, during which it was subjected to every form of enemy opposition — from snipers' bullets to bombs from multi-barrelled mortars.

Although none of the German atttempts to dislodge them from their positions in the firefront of the British-Canadian bridgehead succeeded, the Rifles suffered casualties both in landing and during the ensuing fighting.

Commander of the first company to touch down— at 8:05 a.m., June 6—Maj. D. D. Grosch of Regina, was wounded. Both his company and a second which landed minutes later had to fight their way ashore. Half an hour afterwards, a company led by Maj. C. S. T. Tubb of North Battleford Sask., came ashore. An assault craft carrying a fourth company struck a mine and Maj. J. V. Love of Regina was killed.

The Reginas cleared the seaside town of Courseulles and moved three miles inland to Reviers that night.

At noon the next day leading elements reached their objective at Bretteville Lorgueilleuse, about seven miles from the landing point, where the Reginas stood against fierce Nazi opposition.

Second in command of the battalion was Maj. A. S. Gregory of North Bay, Ont.

# Marmora News

Lieut. (Nursing Sister) Teresa Shannon, daughter of Mr. and Mrs. Ernest Shannon, is serving overseas.

Recent guests include Mr. and Mrs. John McCormack of Trenton with relatives here.

Miss Gladys Gehan of Trenton with her parents, Mr. and Mrs. James E. Gehan.


EASY WAY TO RELIEVE
**RHEUMATIC**
ACHES AND PAINS

Here is a simple, easy way to get relief from the agony of swollen, rheumatic joints and muscular aches and pains. Go to Tamblyn's and get a bottle of Ru-Ma. If you are not pleased with the help it gives you—go get your money back. This is a generous offer you can not afford to ignore.—(Advt.)



**Clear Sailing IF YOU PREPARE NOW**

The tightest squeeze this year on the farm front will come at harvest time. Many over-age binders and threshers cannot survive another year. All-Crop Harvesters must be prepared to carry an extra load.

Here's what you can do to get your machine ready—

- Schedule your All-Crop immediately for our 24-POINT FARM COMMANDO overhaul. This also includes reconditioning the attachments for special crops and replacing or rebuilding worn parts.
- List your machine on our local Register as a qualified Farm Commando, available for outside work on neighboring farms.

If you are in need of an All-Crop Harvester, come in and talk to us. We may be able to furnish one or help you locate just the machine you are looking for.

# C.D.S. Saturday Store News

STORE HOURS: 9 a.m. to 6 p.m.; Wednesday 9 a.m. to 12.30 Noon. DIAL 5721

**Misses' Cool Summer PINAFORE DRESSES**

My, this cheerful cotton pinafore is cool to wear when you are working 'round the house or downtown shopping. Flattering sweetheart neckline with ruffles over the shoulders and on the two handy pockets. Set in belt, button down the back for easy ironing. Made of cotton print in backgrounds of blue, rose, aqua and green. Sizes 12 to 20. Each ............ **2.98**

—Second Floor, C.D.S.

**Plastic BABY PANTS**

Fine quality, water proofed, washable pants with tape ties at waist, white only. Sizes small, medium and large. Pair ............ **.39**

**CRIB SHEETS**

Same quality as baby pants. Finished with metal eyelet corners which can be tied or pinned down. Size about 27" x 36". Each ............ **1.35**

—Second Floor, C.D.S.

**Davenport Bed Suite**

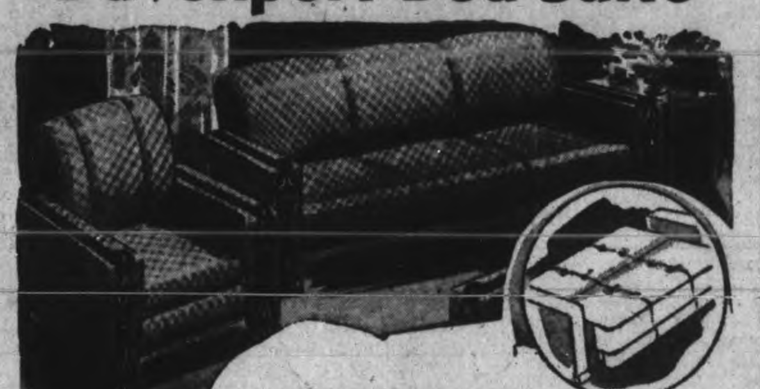

It's modern to look at—simple, streamlined, smart! And it's a grand idea now-a-days, when you want to make the best possible use of space. During the day-time it is a chesterfield, at night it may be opened into a double bed as shown in small illustration. Upholstered in combination repp and rayon velour. Wine only. Two pieces .................. **99.50**

**Good Quality Rug Pads**

Add yearsof wear to rugs, besides making them softer and floors warmer. Finished slightly smaller than rug size.

IN TWO STANDARD SIZES

4½ by 7½ Feet Each **2.25**

6¾ by 9 Feet Each **3.59**

**Glass Pin-Up Lamps**

Space-saving lamp—just tack on wall. Ideal for beside desks, dressers, mirrors and bedside tables. Four inch square crystal base with rose or peach shade. Each ............ **3.69**

—Basement, C.D.S.

**Women's White Summer Oxfords**

You'll take pride in the appearance of these calfskin leather shoes in oxford style. A firm cuban heel, bend leather soles, and a comfortable last. White only. Sizes 5 to 8. Widths A and E. Pair ............ **2.98**

—Main Floor, C.D.S.

**Comforter Renewers**

Get more wear out of that worn comforter with a cotton cover of good quality print with sateen panel of rose, green, gold, mauve and blue. Fastens with neat tape ties. Size about 66" x 72". Each ............ **2.95**

—Main Floor, C.D.S.

**SPECIAL! Sturdy Bread Knives**

Reduced to clear—bread knives with easy cutting steel blade and wooden handles painted green. Regular .29. Special, each ...... **.14**

—Main Floor, C.D.S.

**Men's and Boys' Wear**

**Men's Broadcloth Shorts**

Shorts are close weave cotton broadcloth in striped patterns. Draw string at waist, dome or button closing. Colors blue, grey, and brown. Sizes 30 to 42. Pair ............ **.65**

**Men's Summer Jackets**

A snappy jacket in attractive two-tone rayon satin—trimly fashioned with full zipper front—turn down collar, buttoned sleeves and slash pocket. Color combinations, blue and maroon or green and maroon. Sizes 36 to 42. Each ............ **3.49**

**BOYS' STURDY SUMMER SHORTS**

A real short for the boy that is hard on clothes, well made to stand rough wear that most boys are bound to give. Roomy cut for cool summer wear, with the usual belt loops and buttons, one back pocket. In serviceable rust shade only. Reduced to clear. Regular 1.19. Special, pair ............ **.89**

**Men's Cotton Dress Shirt**

Sanforized shrunk cotton in airforce blue. Made in coat style with soft collar, one breast pocket and long sleeves. Sizes 14½ to 16. Special, each ............ **1.85**

**Men's Summer Jerseys**

A cool, short sleeved cotton jersey to slip on after swimming or to wear with slacks. Crew neck style in blue, green, maroon and brown stripes. Sizes, small, medium and large. Special ............ **.93**

**Boys' Wool Swim Suits**

For camp this summer, boys all wool swim suit withopen back with skirt. Colors blue, maroon and black. Sizes 26 to 34. Special, each ............ **.93**

—Main Floor, C.D.S.

**Gift Suggestions for the June Bride**

**Pyrex Pie Plate**

Easy to keep clean pie plates, no boiling over, keeps flavor in as well. Bakes faster and browns evenly. Convenient, easy to hold handles. Each ........ **.67**

—Basement, C.D.S.

**Shower Gifts in Devon Ware**

Solve the gift problem with something in bright cheerful Devon Ware. Choose from our wide selection of plaques, book ends, vases, statues, flower containers and wall pockets. Ranging in price, each **.69 to 5.00**

**FIRE KING GLASSWARE**

| | | | |
|---|---|---|---|
| Dinner Plates | each .30 | Cups and Saucers | each .25 |
| Bread and Butter | each .15 | Cereal Bowls | each .15 |
| Fruit Nappies | 2 for .25 | Fruit Bowls | each .45 |

**White Enamel Dishpans**

Three coat enamel with red trim. Size about 12¾" x 17¾" x 4½". Each ............ **1.25**

—Basement, C.D.S.

**Covered Utility Kettle**

A useful kettle for home or cottage. White enamel with red trim, finished with two side handles. Lid has extra good hold for lifting. Seconds. Each ............ **1.65**

—Basement, C.D.S.

THE CANADIAN DEPARTMENT STORES LIMITED

**Telephones**
Examiner ........ 4641
CHEX ........ 4641
Nights after 6 p.m., Sundays, Holidays
Examiner ........ 4641
CHEX ........ 4643

# Evening Examiner
Peterborough

NIGHT FINAL

VOL. LXXXIX, No. 149 | WEATHER Fair and warm. | PETERBOROUGH, SATURDAY, JUNE 24, 1944 | ★★ | PRICE FOUR CENTS

# AMERICANS NEAR CHERBOURG DOCKS

## All Britain Determined to Exact Retribution

*NAZI EXPLANATION ON PRISONER SLAYING INFLAMES PARLIAMENT AND COMMON PEOPLE ALIKE*

LONDON, June 24 — (CP Cable) — Grim determination to exact retribution for what Foreign Secretary Eden called the mass murder of Stalag Luft III gripped Britain today.

The Foreign Secretary told the House of Commons yesterday that he had rejected the German explanation of the shooting of 50 Allied airmen following their recapture, after escaping from the prison camp. He termed the Nazi action "cold-blooded . . . butchery."

London's morning papers today echoed Eden's indictment and pledged, in the words of the Daily Sketch, that one day the retribution "will be swift and appropriate, which means it will be terrible."

It was apparent the people's anger of the indiscriminate use of the Nazi rocket bomb was nothing to that produced by the account of the prisoners' escape, recapture and murder.

"Even by the standards the Germans set for themselves, this latest crime of mowing down defenceless prisoners of war after they have been recaptured is unparalleled," the Daily Express said.

The News Chronicle said: "It takes a great deal to make an Englishman hate but there will be hatred in the hearts of many Englishmen and women today . . . here, caught under the microscope, is an active specimen of the cancer that has been rotting the heart of German youth and threatening the soul of humanity."

The Daily Mail Said:

"We are not animated by hate. That would be a trivial, superficial, ignoble description of the motive which animates us and our Allies which this example strengthens . . . we will remember that not the Gestapo merely, nor any Nazi officials were the 'murder' instigators, but that those responsible as their employers are no less than the German nation."

## Bitter Fight Rages In Outskirts

### Terrific Barrage From Artillery Rips City Forts

SUPREME HEADQUARTERS, Allied Expeditionary Force, June 24 —(CP)—American troops smashing into the powerful outer shell of the Cherbourg Line drove this morning within 2,000 yards—little more than a mile—of the port on the south and "enemy defences showed signs of crumbling," a field dispatch said, while British forces in the Caen area also advanced.

Tank-escorted British troops took Ste. Honorine la Chardonnerette, four miles northeast of Caen, against the heaviest sort of resistance as Gen. Montgomery lashed out with his first swift attack to break the German hold on that sector.

Associated Press War Correspondent Roger Greene reported that in a day-long tank battle yesterday in the woods between Ste. Honorine and Cuverville, a mile to the southwest, British tanks and anti-tank gunners knocked out 20 of 35 German tanks. British losses were described officially as "very small."

**Punctures Pillboxes**

In the Cherbourg fighting an American spearhead punctured the stubborn, interlaced Nazi pillbox defences southeast of Octeville, the fortress just southwest of Cherbourg, after a pulverizing air and artillery bombardment, Associated Press War Correspondent Don Whitehead said in a dispatch written at 9:15 a.m.

Headquarters said the Americans fought forward slowly and had all but reached the sea on both sides of the besieged port in hand-to-hand struggle with Germans resisting fanatically. The assault troops are battling "within sight of the docks," Supreme Headquarters said.

Whitehead wrote that 1,200 prisoners have been taken in the last 24 hours, and that the Cherbourg Line had become a "death trap" for hundreds of Nazis who refused an Allied ultimatum to surrender and were forced to fight by German officers holding guns at their backs.

In bitter battle, the Americans have blasted a wedge deep into the German Line, and "Cherbourg is doomed as an enemy stronghold," he added.

**British Sector Active**

A field dispatch from the British sector at Ste. Honorine declared the German command was moving up reinforcements from deep within France, and even drawing on strategic reserves in Germany itself "to replace forces thrown into the beachhead area."

Clear, calm weather sped the flow of power into Normandy today from hundreds of landing craft, and sky-trains of Allied bombers roared over France.

Cherbourg's elaborate defences buckled under the massive artillery and air bombardment, and so close were the Americans to the Germans in the desperate struggle that Lt.-Gen. Bradley pulled his men back while the bombers came in to soften up the enemy pillboxes and trenches.

A field dispatch said an American breakthrough was made between Mont du Roc and Octeville. Fortified Mont Du Roc is 2½ miles south west of Cherbourg's city limits near

BITTER FIGHT
(Continued on Page 2, Column 4)

FLYING NURSES IN FRANCE—Two flying nurses who flew over to France with the air ambulance Dakotas get the news from two R.C.A.F. ambulance drivers. Left to Right, Sergt. J. Ferguson, Hamilton; Sister Mary Jilis and Sister "Fluffy" Ogilvie of Princess Mary's Nursing Service; and Sergt. Hoffer of Toronto.

# Red Armies Menace Vitebsk

DO GOOD JOB—These troops of a Western Canadian Infantry Brigade which has distinguished itself in the Normandy fighting entered this shell-battered French village after bitter fighting under cover of an intensive artillery barrage. Dazed and shaken German prisoners spoke with respect of the Canadian artillery barrage and complained of their own lack of artillery support in defence.
*(Canadian Army—W.I.B. Radiophoto)*

## 2-Pronged Russian Drive 75 Miles From Latvia State

### Early Gains Ten Miles Deep Reported
### Russians Advance Behind Wall Of Fire

MOSCOW, June 24—(AP).—The Red Army, in a new central front offensive that was an integral part of Allied grand strategy, rolled westward in spectacular fashion today and reached points only 75 miles from the Latvian border.

The Russians battled swollen streams and considerable mud northwest of Vitebsk, where they pushed upon Polotsk 32 miles away.

Reports from the Finnish front were that the new offensive had detracted nothing from the drive toward Helsinki and the liberation of the Leningrad-Murmansk railway. Progress was reported in all the fighting areas, with the Finns apparently still unable to hold the weight of Russian armor and infantry.

Southeast of Vitebsk on the central front where the Russians have been across the highway from Vitebsk to the German-held fortress of Orsha, the Red Army surged forward and cut the railway which parallels the highway. It moved in the general direction of Minsk.

**Cut All Railways**

Operations in this sector across the Nazis communciations appeared to be outflanking Vitebsk badly—so badly that the big Nazi garrison has no railways into the city.

(The German radio said the Russians, using 11 divisions, have broken into German positions on both sides of Vitebsk, and that "heavy fighting goes on with the Russians attempting to encircle the town.")

Military observers in Moscow point out this is probably the first phase of Russia's summer offensive, recalling that last winter Stalin drove swift feints in several directions, then struck home with his main blows.

The Red Army has made major preparations for the summer offensive. Numerous trips to frontal areas this spring and early summer have disclosed preparations which indicate Hitler will experience the mightiest offensive of all from the east.

In a series of broadcasts, the Germans said there were at least four major areas of attack along a 240-mile front on both sides of the Vitebsk hinge position, and left no doubt that they regarded the Russian drive as the long-expected big offensive from the east.

2-PRONGED
(Continued on Page 2, Column 3)

## Violent Gale Sweeps Ontario

LONDON, Ont., June 24 (CP)—A violent gale swept through central Middlesex County and other parts of Ontario late yesterday killing one man, injuring several others and causing thousands of dollars damage.

Archie Paines of Strathroy, Ont., died in hospital here last night of injuries suffered when he was hit by a timber when his barn was blown down.

Most seriously injured was Robert McGillicuddy of nearby Watford, Ont., who was admitted to hospital with a dislocated shoulder suffered when hit by a barn door flying in the wind.

Scores of barns were destroyed or damaged, many houses were damaged and telephone communication was disrupted.

At Toronto, lightning hit a street car and the motorman, Wilfred McKay, was seared about the neck and arms. He was taken to hospital for treatment, but his condition was reported not serious.

Ron Nelson, flight commander at No. 4 Air Observer School, flew over the stricken region of Middlesex County after the gale had subsided.

"It was the worst mess I ever saw," he said. In one 25-acre woodlot "all the trees had been snapped like matchwood," he reported. At least 25 barns were flattened in the same area along with three or four homes.

## Canada Honors Soviet Union on 3rd Anniversary

TORONTO, June 24—(CP).—Air Minister C. G. Power told a rally here last night commemorating the third anniversay of the Soviet Union's entry into the war, that Canadians believe the comradeship-in-arms of war between Canada and Russia "gives us the hope of friendlier relations in the days of peace." Introducing Hon. Gregory N. Zarubin, Soviet Ambassador to Canada, to the gathering of about 7,000 people at Maple Leaf Gardens, the Air Minister added, "We in Canada have been glad to help Russia."

He said that Canadians know what Russia has done to save the world from Fascist slavery.

The Soviet Ambassador spoke of the severe trials the Anglo-Soviet-American coalition has withstood with success, but added: "New and no less serious trials lie ahead."

**Face Big Task.**

"After the war," he said, "this coalition will face the tremendous task of establishing a stable and lasting peace on new foundations of international relations for the welfare of all people."

Capt. M. P. Tuteur, president of the Ontario branch of the French Committee for National Liberation disclosed the Free French forces took part in the D-day invasion.

He said that two French cruisers, the Lorraine flying squad and French paratroops participated in the move to liberate Europe.

He also told of great sabotage performed in the period immediately preceding the June 6 invasion. French saboteurs destroyed 400 locomotives, 2,000 railway cars and caused 200 train wrecks.

"It is impossible," he stated, "for the French people to accept or even think of a substitute leader for Charles de Gaulle, just as it would be to imagine any other leader in Britain than Churchill.

**LAST PLOESTI AREA**

**ROME—American Heavy bombers today blasted the Ploesti area in Romania and others attacked a rail bridge on the Oltul River near Piatri Neami on the main line from Ploesti across Romania to Central Europe.**

## Report 19 Jap Ships Sunk In Several Pacific Actions

PEARL HARBOR, June 24—(CP).—The toll of losses inflicted this week on Japanese seapower in the Western Pacific now stands at five ships definitely sunk and a sixth probably sunk with nine others damaged. The ship listed as a probable was a new 28-thousand-ton aircraft carrier. Admiral Nimitz has disclosed that an American submarine sent three torpedoes into the Jap carrier last Sunday. That was the day the Japs lost some three hundred carrier-borne planes when they attacked American warships off Saipan Island in the Marianas. The total Japanese plane losses are put at three hundred and sixty.

The Navy also has revised the list of Jap losses in the attack by American planes on Monday. The new list includes a destroyer sunk in addition to the carrier and three tankers previously mentioned. The destroyer is thus removed from the previous list of enemy ships damaged which now stands at nine, including two 19-thousand-ton carriers, a battleship, a light carrier, a cruiser, two destroyers and two tankers. There also is reason to believe that some of the ships on the damaged list never reached their base. One of the three carriers was burning furiously when last sighted by American airmen. Another had received three one thousand-pound bomb hits and a third Jap carrier was hit by two one thousand-pounders.

In addition to these losses. American submarines have sunk 15 Japanese merchant ships and a navy auxiliary. From General MacArthur's headquarters comes word that planes of his command have probably sunk another Jap merchant ship and have destroyed five coastal vessels off Dutch New Guinea.

The blows inflicted on the Japanese naval forces have left the estimated twenty thousand Japanese on Saipan Island without hope of reinforcements or rescue. There was no mention of the Saipan fighting in the latest communique from Admiral Nimitz's headquarters. The latest word from Saipan said the Americans were driving along the coast of Magicienne Bay after clearing the lower part of Saipan of the enemy.

Tokyo radio has announced a new American air raid on Guam. The broadcast asserted that a force of sixty American planes made the raid on Guam. The Japanese dispatch claimed that two tAmerican carriers had been damaged off Saipan by Japanese planes.

The United States navy has announced superficial damage to two carriers and a battleship and the loss of seventy planes in all operations since Monday.

## The Weather

**Peterborough Temperatures:**

Today:
Night low..61 Noon.....73

Yesterday:
Highest....75 Lowest....56

One Year Ago:
Highest....84 Lowest....54

Precipitation 1.63".

**Weather Forecast:**

Georgian Bay — Fresh winds and fair to-night. Sunday: Moderate to fresh winds; fair and moderately warm.

Lower Lake Region — Strong winds; fair in west portion; showers in eastern districts. Sunday: Moderate to fresh winds; fair and warm.

Ottawa and Upper St. Lawrence Valleys — Fresh to strong winds, with occasional rain to-day and early on Sunday, then fair and moderately warm.

Lake Superior — Moderate winds; fair and moderately warm to-day and most of Sunday, followed by light showers in west portion.

## Bombs Pulverize French Targets

By AUSTIN BEALMEAR
Associated Press War Correspondent

SUPREME HEADQUARTERS, ALLIED EXPEDITIONARY FORCE, June 24.—(AP).— American heavy bombers, ranging over France with escorting fighters which made up a total force of 500 planes, hammered rail bridges, airfields and other enemy installations behind the Normandy battle zone to-day while medium bombers ripped up four German gun positions blocking the advance of infantry into Cherbourg.

The raids followed R.A.F. night blows at Nazi rail bottlenecks and R.C.A.F. attacks on flying bomb installations in France.

The Berlin radio reported U. S. heavy bombers also were heading into Northwest Germany.

The channel skies were jammed with Allied planes of all types which roared back and forth continuously for more than five hours this morning and which were still going strong at noon.

PLANES WHITTLE
(Continued on Page 2, Column 2)

## 126 Die In Fierce Tornado Which Sweeps Two States

### Twisted Trail Of Devastation Left Behind
### Thousands Left Homeless—Many Injured

PITTSBURGH, June 24—(AP).—A toll of 126 dead and hundreds injured was reported today in the wake of a tornado which left a twisted trail of devastation and horror through southwestern Pennsylvania and northern West Virginia.

Scores were reported missing from homes demolished by a sudden, swirling wind which last night spent its fury on towns, villages, and farm and coal country from the outskirts of Pittsburgh more than 100 miles into West Virginia.

Authorities feared the list of dead would increase as rescuers battled their way through the wreckage and searched the hills and hollows of West Virginia.

At dawn, 10 hours after a funnel-shaped cloud descended first on Pennsylvania and then in its neighboring state, rescue squads redoubled their efforts to locate bodies.

**List Climbs**

Every hour brought reports of death and destruction in new sections of West Virginia. The death toll there rose steadily this morning from 53 to 95 victims. In Pennsylvania 31 were reported dead in rural areas from McKeesport, near Pittsburgh, to the state line near Waynesburg. Pittsburgh itself was not hit.

Hundreds were made homeless as whole blocks in some communities were levelled. Hospitals were filled with the injured.

Worst hit apparently was the little town of Shinnston, a coal town of 2,800 a dozen miles from Clarksburg, W.Va. A Red Cross representative reported 56 bodies had been recovered from that vicinity.

The representative, Mrs. Lola Heavner, said possibly 100 persons still were unaccounted for.

Hospitals all over West Virginia sent blood plasma to Shinnston and one allotment was flown to the city from Charleston, the capitol.

Striking last night, the high winds lashed the suburbs of McKeesport, Pennsylvania, a city of nearly sixty-thousands residents near Pittsburgh. Hundreds of persons were left home-

FIERCE TORNADO
(Continued on Page 2, Column 2)

## Hun Resistance Grows In Italy

ROME, June 24—(AP). — The Allied 5th Army is continuing its advance along the west coast of Italy, but in general the situation is unchanged, with the Germans continuing to offer resistance in the Lake Transimeno area, Allied Headquarters said to-day.

Hard fighting continued around Shiusi, nine miles south-west of Lake Trasimeno, which the enemy regained by infiltration. New German counter-attacks north of Perugia were repulsed.

On the Adriatic coast sector, 8th Army troops had reached the outskirts of San Elpedro. Earlier reports had placed other units of the 8th Army near the vicinity of Morrovalle and Montecosaro, less than 25 miles from the port of Ancona.

**Strong Resistance**

Today's Allied communique said the 8th was meeting "strong resistance" both north and northwest of Perugia and at the southwest corner of Lake Hrasimeno, where several enemy counter-attacks have been repulsed.

On the two wings the Allied advance continued though the Americans pushing up the west Italian coast and the French on their immediate inland flank encountered increasingly stiff resistance. Only in the Adriatic sector was the Nazis' flight unchecked. There 8th Army troops crossed the Chienti River and reached the vicinity of

NAZI FLIGHT
(Continued on Page 2, Column 3)

## Norwegian Sub Bags 9 Ships

### Returns From Fruitful Adventure

By ERNEST AGNEW
Associated Press War Correspondent

AT A NORTHERN BRITISH BASE—(Delayed)—(AP). — Forty-two thousand tons of German shipping and 600-ton German naval vessel were sunk and damaged by the Royal Norwegian submarine Ula during a recent series of operations in Norwegian waters, her captain announced to-day.

The Ula headed into this base cockily flying from her bridge a Jolly Roger of skull and cross bones decorated with eight white stripes, showing eight merchant vessels sunk; one red stripe for a naval vessel and two daggers for two special operations which thus far are a secret.

The captain said the biggest of the vessels torpedoed was an iron-ore vessel. The Ula also scored hits on a 6,000-ton tanker and six freighters of between 3,000 and 4,000. The naval vessel which was torpedoed was believed to be a trawler.

During this operation the Ula suffered virtually no damage despite more than 100 depth charges hurled at her.

## British Take St. Hono Village

By DON CAMPBELL
Reuters War Correspondent

WITH BRITISH FORCES IN NORMANDY, June 24 (CP-Reuters) —After a short, sharp engagement troops of a famous British regiment supported by tanks have captured the village of Ste. Hono, on the east side of the River Orne, and advanced their line by 1,000 yards.

A tank battle now is being fought out in the close country between Ste. Honorine and a village to the south-east. Early this morning it was reported that in spite of strong German reaction to our attack at least

BRITISH TAKE
(Continued on Page 2, Column 5)

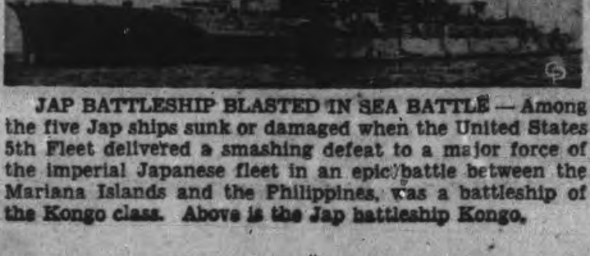

JAP BATTLESHIP BLASTED IN SEA BATTLE — Among the five Jap ships sunk or damaged when the United States 5th Fleet delivered a smashing defeat to a major force of the imperial Japanese fleet in an epic battle between the Mariana Islands and the Philippines, was a battleship of the Kongo class. Above is the Jap battleship Kongo.

## Talk Favors Gov. Bricker

### Mooted As Vice-President Candidate

CHICAGO, June 24 — (AP). — The Republican Vice-Presidential nomination appears to-day to be going temporarily begging with two of the most-discussed possibilities—Governor John W. Bricker of Ohio and Governor Earl Warren of California — maintainnng steadfastly that they are not considering or expecting it.

So strong had become the pre-convention hotel lobby gossip to the effect that Governor Thomas E. Dewey, of New York has the inside track for the Presidential nomination that knots of delegates spent much of their time discussing the lack of a hot Vice-Presidential contest.

Other Vice-Presidential possibilities include Lt.-Com. Harold E. Stassen, whose friends say he wouldn't have it; Representative Everett Dirksen (Rep.-Ill.) and Gov. Simeon Willis of Kentucky.

Alf Landon, who once ran for President himself, said there was a great deal of talk about "rewarding" Gov. Bricker with the Vice-Presidential nomination — if he fails to get the first place designation his friends still think will come to him—for the strenuous campaign efforts the Ohio Governor has made as the only avowed major Presidential candidate.

# Senator Defends Quebec As Loyal State

OTTAWA, June 24 — (CP). — Quebec Province has its exceptions to the rule as has any other Province, but Canadians need not fear that any subversive movement against the Dominion would have its origin in Quebec, Senator Cyrille Vaillancourt, Liberal member from Quebec, said Friday in the Senate.

French-Canadians had proved and still were proving their love for Canada, and most of them favored the development of qualities of fraternity, love of God, and love of neighbor, said Senator Vaillancourt.

The threat from the exceptions to the rule in Quebec was no more serious than the threat from the exceptions in other Provinces.

"Quebec will remain the last rampart of fidelity to the oath of allegiance," said Senator Vaillancourt, speaking in French during continued debate on a motion calling for a uniform textbook on Canadian history. The debate was adjourned until next Tuesday by Senator Arthur Marcotte, Progressive Conservative member from Saskatchewan.

**Catholic State.**

Much of what Senator Vaillancourt said was in reply to Senator T. D. Bouchard, another Liberal member from Quebec, who said in the Senate on Wednesday that a secret order, known as the Order of Jacques Cartier, was plotting to set up an independent and Catholic State in Canada. Senator Bouchard who said the order had the blessing of the clergy, left for Montreal on Thursday and was not in the Senate when his colleague spoke.

"You need not fear the Fascism of Quebec," said Senator Vaillancourt. "My honorable friend (Senator Bouchard) has always feared secret societies I have heard him talk about them for 30 years or more. He seems to be well versed in the affairs of these societies."

Senator Vaillancourt said a French-Canadian leader had once stated that if Canada was ever attacked and defence of the homeland was necessary "the last shot would be fired by a French-Canadian."

**Act of Courage**

Some newspapers had referred to Senator Bouchard's speech as an "act of courage," he said. "I say that it was the reverse."

"Courage means to march forward and build while on the way," he added. "Courage does not mean to destroy. It is not by throwing stones right and left that one can build a house. The same applies to the building of a nation."

Senator Vallancourt said one of the things he admired most among English-speaking peoples was the fact that they settled their differences among themselves and in "family groups."

"You don't wash your laundry in public, you do it in family circles," said Senator Vaillancourt.

**Bonne Entente**

He said the motion under discussion was aimed at building up cooperation and bonne entente among all peoples in Canada. It was aimed at helping the peoples in various parts of the country to understand each other better.

But Senator Bouchard's speech was not in the spirit of the motion. It was of a character such as would "dig a ditch" between the English-speaking and French-speaking peoples of the country.

Senator Vaillancourt said he was surprised at the importance newspapers had given Senator Bouchard's remarks.

"If he had made the speech at home little attention would have been paid to it, because we are used to his bursts of oratory," he said.

"There are people among us (in Quebec) who exaggerate—and I admit we have some. We have no monopoly on them. They exist everywhere. They are the exceptions to the rule and our laws cannot be based on them."

Senator Vaillancourt, managing director of Les Caisses Populaires (people's banks) in Quebec, said one of his inspectors recently had told him of an incident which proved that "fanaticism" was not all one-sided.

**Duty Outlined.**

The French-Canadian inspector was spending the night in a hotel near the United States border. Shortly after he retired he heard a meeting called to order in the room directly above him. He overheard the chairman tell his audience that there was in the hotel an inspector of Les Caisses Populaires, which were trying to group all French-Canadians interests together in an effor to gain financial independence for French-Canadians. The chairman of the meeting said it was the duty of himself and his colleagues to prevent French-Canadians from gaining financial independence.

"Fanaticism is not all one-sided," said Senator Vailancourt. "There may be some French-Canadians who go too far. But that is not unuhual. Among all peoples there are always some who go too far."

He said Senator Bouchard's speech sounded like one made on the hustings, and it sounded like a charge against the clergy and religious teaching in Quebec.

**Priests as Teachers.**

In 1760, when the former leaders of the French colony returned to France following their defeat at the hands of the British, the parish priests wers the only men the French colonists had to look to for teaching in their language.

The parish priests had taught the French to love Canada. This love was proved in 1812 when the French helped save Canada from the United States for the British.

"I wish to pay homage to our parish priests and to our clergy," said Senator Vaillancourt

He said that since the beginning of the war Cardina Villeneuve, Archbishop of Quebec, had frequently appealed to the people to help speed an Allied victory.

**Mettle on Battlefield.**

French Canadians were porving their mettle on the battlefield. Major Paul Triquet of Cabano, Que., had won the Victoria Cross in Italy; Major Hugues Lapointe, son of the late Justice Minister Lapointe, and other French Canadians were aiding in the liberation of France.

MORE ABOUT—

## Fierce Tornado

Continued from Page 1

less as whole blocks of houses were levelled. Hospitals were packed with injured. Power and communications lines were blown down. Many families were trapped in their homes as the tornado hit.

A. D. Johnson of McKeesport described the storm as "a white whirlwind shape," He saw a dozen houses blown off their foundations.

Rescue workers are still digging through wreckage in a search for more possible victims.

Residents of the West Virginia areas hit by the tornado described it as "a regular Kansas twister."

The hardest hit Pennsylvania towns outside of the Pittsburgh area were the mining communities of Clarksville and Chartiers, 40 miles south of Pittsburgh. The storm is the second tragedy in a fortnight for Chartiers. Two weeks ago a mine explosion and fire killed six men. Last night's tornado levelled almost every house in Chartiers. The widow and two children of one of the miners killed a week ago perished in last night's storm.

More than two hundred persons wer injured at Shinnston, West Virginia, and ambulance drivers and other rescue workers hurrying to the scene reported bodies along the roadside. Four companies of West Virginia State Guardsmen have been ordered into the devastated area.

Power was supplied to the stricken area by emergency service from Parkersburg. But Clarksburg, West Virginia's fourth largest city had no power until well into the morning.

The Red Cross has sent disaster relief crews into the stricken Pennsylvania and West Virginia areas with blood plasma, medical supplies, food and cots for the homeless and injured.

Other West Virginia communities hit besides Shinnston were Prospect Valley, Simpson, and points in Barbour and Randolph counties.

At Versailles Borough, Pennsylvania, a woman saw 16-hundred dollars she had withdrawn from a bank yesterday whisked away along with the wreckage of her home. But—rescue workers retrieved about 14-hundred dollars and gave it back to her.

MORE ABOUT—

## Planes Whittle

Continued from Page 1

At the same time it was announced by headquarters of the British 2nd Tactical Air Force that hundreds of its medium and fighter-bombers have battered the rocket-coast during the past two weeks. A spokesman for the R.A.F. disclosed that three Mosquito squadrons have devoted the whole of their time for two months to the destruction of the rocket installations.

**Counter-Attacks Routine**

Virtually every branch of the Allied Air Forces has taken a crack at the pilotless planes, which have been hitting Southern England day and night for 10 days. In addition to the assignment of aircraft to break up the launching bases of the robots by high-level precision bombing, by blanket bombing through cloud, or by strafing, many of Britain's fastest fighters are being held back to tackle the Nazi flying bombs when they are in the air.

The diversion of Allied air power entailed by Hitler's secret weapon is believed to be unique in this war. Attacks on Pas de Calais had been going on fully six months before a single robot was launched against Britain. Today Allied counter-attacks are a routine part of the day's operations, and, like every phase of air warfare, are on a mounting scale, although they contribute nothing positive to the Allied offensive.

Objectives included 10 railway bridges, six freight yards, 10 locomotives, four trains, 61 cars, 10 barges, 14 trucks, one anti-aircraft battery, a canal lock and a power station.

Circling further into France, fighters of the 9th A.A.F. bombed and shot up bridges and enemy communications south of Cherbourg. More than 200 aircraft struck between Tours and Poitiers and between Orleans and Vierzy. Bridges at Nantes, La Roche, Sumur and Niort were hit, as well as the freight yards of Le Mans.

The same pattern of assault was followed last night by the Royal Air Force when it despatched squadrons of Lancasters to Laon and Halifaxes to Rheims. Mosquitos stung Hamburg.

The full sweep of Allied strategic power was underlined in last night's announcement from Italy of renewed attacks on oil refineries at Ploesti and Giurgiu in Romania, and rail connections at Nish, communications bottleneck in Yugoslavia, by strong formations of heavy bombers.

MORE ABOUT—

## 2-Pronged

Continued from Page 1

**Orsha Railway Cut.**

The nightly Moscow communique, recorded in London by the Soviet radio monitor, announced that "during June 23 northwest and southeast of Vitebsk our troops, supported by massed blows from artillery and aviation, went over to the offensive against the German Fascist troops," and listed these immediate gains through heavy enemy fortifications:

Seven and one-half and nine and one-half miles on a 19-mile front northwest of Vitebsk, with more than 100 towns taken; and gains of five to six miles on a 16-mile-wide front southeast of Vitebsk, with more than 50 towns freed.

The railway between Vitebsk and Orsha, 50 miles to the south, has been cut with capture of Zamostoche, 14 miles south of Vitebsk, and two railway stations on the Vitebsk-Polotsk line to the northwest are among the captured places including the large one of Sirotino, 27 miles northwest of Vitebsk.

The White Russian front, possibly the most important of any on the east so far as defense of Germany itself is concerned, has been quiet since February, following a strong winter offensive which carried the Russians to but not through the defence positions which the Nazis frankly call the "bolt" of their eastern door.

**General Concentric Attack**

The chief military correspondent of the German propaganda agency, D.N.B., declared in a broadcast late tonight:

'Now we are face to face with the beginning of a concentric general attack on Europe.

"The first objective of the Soviet operation, launched on the third anniversary of the war, is to split the German southern and northern fronts by breaking through toward the Baltic States and getting a grip on this densely knit traffic network."

A Berlin military spokesman said the Russians struck along the upper reaches of the Dnestr River south of Mogilev; along the Vitebsk-Orsha highway; in a "focal area" north of Sirotino; in the area of Novorzhev 125 miles northwest of Vitebsk; and in the region of Ostrov which is 40 miles still further northwest.

# Jap Carrier Goes To Bottom

PEARL HARBOR, June 24—(AP).—A Japanese aircraft carrier, one of the enemy's largest and newest of the 20,000-ton class, probably was sunk Sunday, hit by three torpedoes from an American submarine, United States Pacific Fleet Headquarters said in a communique Friday.

This blow brought to five the Japanese carriers sunk or damaged in the June 18-19 Philippine sea battle. One of these is definitely known to be sunk.

The carrier struck by the submarine was of the Shokaku class. She was hit Sunday, the first day of the victory scored by aircraft of U.S. Force 58.

One enemy destroyer, previously reported as severely damaged by air attack, definitely was sunk, said a supplementary communique. A small carrier, previously reported damaged, was hit by two aerial torpedoes.

The new report raised Japan's losses in the two-day engagement to five ships definitely sunk—a carrier of the Hayataka class, a destroyer and three tankers.

The Hayataka carriers are first-line vessels of 19,000 tonnage.

Probably sunk was the large Shokaku class carrier.

Damaged were nine other vessels, including three carriers severely crippled and a Kongo type battleship.

Janes Fighting Ships describes the Shokaku type carrier probably sent to the bottom by submarine attack as one of Japan's best.

The Shokaku itself is 800 feet long, has a speed of 30 knots, and carries 60 aircraft.

MORE ABOUT—

## Nazi Flight

Continued from Page 1

Morrovalle and Montecosaro, less than 25 miles from the big port of Ancona.

American tank and infantry forces slugged beyong Giuncarico, 11 miles northwest of Grosseto, and approached the coastal town of Folonica, some 55 miles south of Pisa. Another American column, thrusting inland up Highway 73, was reported on the outskirts of Roccastrada.

**French Colonials in Lead**

French Colonials, keeping a little ahead of the Americans, reached a point slightly north of the Village of Castiglione d'Orcia, which is 17 miles due west of Chiusi.

Between Perugia and the Adriatic coast, 8th Army forces were reported approaching the large towns of Camerino and Macerata, meeting but slight enemy resistance.

MORE ABOUT—

## Bitter Fight

Continued from Page 1

Nouainvville where rises one of the three peaks dominating the port. Octeville is a fortress site two miles east of Nouainville.

Before this breakthrough other American forces captured by storm a fortified high point at Tourlaville, a mile east of Cherbourg, another of the peaks.

**Making Steady Progress**

Presumably these two breakthroughs were being exploited in bitter fighting because the Supreme Command's Communique No. 37 noted this morning that "we are making steady progress and now are within a short distance of the north coast on both sides of the fortress."

(Berlin radio this morning said after several hours of heavy fighting the Americans had broken into the outer defence zone in the south and southeast, but asserted they were stopped there. It declared "no less than eight infantry and two tank divisions" had been thrown into the assault.

(The German communique today acknowledged that Americans had captured a number of strong points and made further progress toward Cherbourg. Local attacks were repulsed elsewhere in Normandy, and Nazi coastal batteries "scattered" an Allied landing unit east of the Orne River the High Command added, with naval units sinking a 3,000-ton Allied landing vessel and a destroyer.)

**Battle on Ridge**

To the south, Gen. Bradley's forces had gained a foothold on a hill position north of La Glacerie at La Mare a Canards, three miles from the city. To the west there was heavy fighting on a long ridge overlooking the Divette River whose eastern end slopes down past the Village Nouainville just under two miles from the western environs of Cherbourg.

Yesterday's progress indicates that the fall of Cherbourg can be expected fairly soon. The prospects that the Germans will be able to enforce siege tactics on the American forces are scant, although it is certain that capture of the town will not be accomplished without a full measure of heavy and bloody fighting.

Cherbourg, with many of its houses in flames as the result of bombing and persistent artillery fire, is isolated in the narrowest sense of the word. Amored patrols are believed to have reached the sea on both sides of the port, British light coastal forces broke up what may have been an attempt to slip supplies into the port by sea early yesterday morning, and Allied air supremacy over the city not only ensures relentless bombardment of its defences but prevents any attempt by the Germans to drop supplies by parachute.

**Nears Climax.**

While the battle for the port neared its climax there was increased activity on the eastern sector of the 95-mile perimeter of the bridgehead after seven days of static warfare.

British tanks were hammering back what were described here as the "best German troops in France" in two areas. There was bitter fighting in the streets of Ste. Honorine la Chardonette, four miles northeast of Caen across the Orne river and Caen canal.

Three miles southwest of Tilly at Langraye Canadian and British troops encountered German armor yesterday morning and started an action which flickered and flared across the green rolling country throughout the long June day.

The Germans are extremely sensitive to Allied movement throughout this area, the slightest British advance is followed by a violent counter-attack in force. Every building and hill feature has been turned into a fortified position by the enemy and British bombers have just destroyed a steel works east of Caen which the enemy had been fortifying since the start of the campaign.

Elements of three German divisions are penned up in Cherbourg. It was announced that the 91st German Infantry Division has been identified in Normandy, bringing to 16 the number of enemy divisions named in the fighting thus far.

Yesterday's assault on Cherbourg was not accompanied by an aerial bombardment comparable to Thursday's tremendous pounding. But as the lines went forward hundreds of guns spoke from the hills searching for blockhouses and machine-gun nests on which the defences of the city depend.

It was savage, costly fighting, according to all reports from the front. All day men of some of the finest regiments in the American Army smashed forward into heavy-shell and small-arms fire. Each time a position was taken it was pounded by German mortars and scourged by rattling Spandau machine-guns.

The men who had gained at position dug themselves in and waited while artillery hurled hundreds of shells into the German line, and reinforcements raced up to replace the fallen.

This sort of fighting took place on each of the three fronts, but appeared to have been the hardest south of the city where by nightfall the Doughboys could see the smoking port and the blue sea beyond

The Germans admitted loss of many "nests of resistance" in their defences, saying the fighting was stiffest to the east and south-east of the port, that is in the Tourlaville and La Glacerie areas. American troops fought their way almost to Octeville in the latter area, the Germans admit.

One of the paradoxes of the present position is that the swift American advance northward increased their difficulties. If Gen. Bradley's forces had arrived in front of Cherbourg 12 hours later, a large proportion of enemy field units now holding the fortress would have escaped from the city southward. As it was, they were driven into Cherbourg and thereby reinforced the garrison troops. The task is harder but the prize is greater, for the fall of Cherbourg will thus mean not only occupation of the big Atlantic port, but the final breaking up of at least three German divisions.

**Time On Allied Side.**

Time is on the side of the Allies. The Germans, who have neither the room nor the troops to stage the counter-attacks on which any successful defence rests, are probably already suffering from the attrition of morale and material. From the standpoint of morale it must be remembered that many of the garrison troops are over 40, an age at which men find it difficult to fight on under sustained bombing and artillery barrages.

# Break-in Staged At Magee Garage

The garage operated by Magee Motors, Hunter street, was broken into during the night and a quantity of cigarettes and tobacco valued at $50 was stolen.

The break-in was discovered early this morning by Constable Harold Mesley while patrolling his beat. Flashing his light into the building he noticed that the door between the office and the garage, invariably kept closed at night was standing open. A closer inspection revealed packages of cigarette papers scattered around the floor and when the officer investigated the premises he found that the thieves had entered through the rear of building.

MORE ABOUT—

## British Take

Continued from Page 1

three Mark IV tanks had been destroyed and that another crew had surrendered their tank intact.

Late yesterday nine Mark IVs have been reported knocked out with no British losses.

The battle now is raging among green fields full of rich crops and thousands of red poppies.

A staff officer told me an hour ago: "The battle is going very successfully so far."

On the other side of the River Orne southeast of Cambes and round the outer northern perimeter defences of Caen, men of a renowned English county regiment threw in a small attack yesterday and occupied a chateau. They were counter-attacked and driven out. The men replied with another assault and rewon the chateau. A few hours ago they were beaten back again.

These flareups indicate a growing restlessness in a sector where British troops are determined to expand their beachhead and the enemy is just as determined to contain them in the present confined area. The enemy also is nervous of our movements lest they create a strong hinge for a flanking move on Caen.

# Godbout Fires Bouchard From Post On Quebec Hydro

### Senator Refuses To Retract Statements Criticizing Order Of Jacques Cartier

QUEBEC, June 24—(CP).—Premier Godbout announced Friday that Senator T. D. Bouchard had been relieved of his duties as chairman of the Quebec Hydro Commission. The Premier told newsmen the Cabinet had adopted an Order-in-Council and that Mr. Bouchard was leaving the Commission of which he became head in its formation two months ago.

The chairman's salary is $18,000 a year.

The announcement came two days after Senator Bouchard, in his maiden speech in the Senate, attacked the Order of Jacques Cartier as a secret order.

The Premier arrived here by car unexpectedly. The announcement was made after a short meeting of the Cabinet.

(Informed of the announcement, Senator Bouchard said in Montreal that he had "nothing to say for the moment.")

The local newspaper which generally speaks for the Church, L'Action Catholique, had warned the Godbout Government and the Liberals in general that "this political party will sink itself forever if it does not dissociate itself with such a vile man and does not disavow him completely and publicly within 24 hours."

**Withdraws Nothing**

MONTREAL, June 23 — (CP) — Senator T. D. Bouchard said in a statement issued today that "I am not withdrawing anything of what I said in the Senate" in a speech criticizing the Order of Jacques Cartier Wednesday.

"I am still asking my critics to prove that what I said, or even part of what I said, is contrary to the truth."

The Senator said his critics would not attempt to prove that he was wrong "because it is the very existence of those facts which compelled me to denounce them, and my action was not motivated by any personal interest."

In his statement, issued in French, Senator Bouchard said he was expecting the reaction which his speech produced and after he had made his speech after careful thought.

(Mr. Bouchard's statement was issued just a few minutes before Premier Godbout announced in Quebec that the Senator had been relieved of his duties as chairman of the Quebec Hydro Commission.)

"My only purpose was to be helpful to my French-speaking and my English-speaking compatriots, loyal to the Canadian ideal, and I was convinced that it was my duty to take the chances I took, while there was still time, to prevent a national catastrophe. . . .

**Godbout Man of Good Faith**

"I have read the statement made by Premier Godbout. Mr. Godbout is a man of good faith and if he holds the opinion which he expressed, it is only because he hasn't got the information which I have."

(Mr. Godbout had said that Senator Bouchard's speech was "absolutely unjustified and damaging" and added that it "in no way represented the opinion of the Provincial Government.")

"I wished that Mr. Godbout were right," he added, "about the existence or non-existence of the facts which compelled me to take the chances I took in making my speech."

Referring to a statement of Maurice Duplessis, Leader of the Opposition Union Nationale Party in the Quebec Legislature, calling for dismissal of the Senator from his Hydro position, Mr. Bouchard said: "I was expecting such a statement, since I have known Mr. Duplessis for a long time as the typical representative of those who cause national and religious discord whom I referred to in the Senate.

"Instead of answering my arguments, he uses terrorist weapons, and instead of proving that I was wrong he asks for my dismissal as chairman of Quebec Hydro. . . . When I accepted the position of chairman of Quebec Hydro I didn't give up my citizen's rights, and I did not engage myself to keep silent when I saw the peace of my fellow-citizens threatened.

". . . It was not in my interests that I accepted that position, but in the interests of the people of the Province of Quebec. . .

**Not Anti-Clerical.**

"I am not anti-clerical in the sense that Mr. Duplessis and the people of the Province use this word. For him and his followers, the word anti-clerical means anti-Catholic and anti-religious; if you give to the word anti-clerical its actual meaning . . . you might say I am an anti-clerical like Mgr. Saliegea, Archbishop of Toulouse, and like the late Cardinal Verdier, whose reputation as a Catholic was more worthy than that of the chief of the Union Nationale."

He quoted Mgr. Salleges as defining clericalism as follows:

"Clericalism is the corruption of religion, as nationalism is the cause of the decay of patriotism."

"I hope," he added, "that the people of the Province of Quebec will realize that as soon as possible."

# Britain's Domestic Agriculture Will Be Kept At High Level

Britain, capitalizing on its wartime experience in meeting its own food requirements, will never in future years allow its domestic production of agricultural products to fall to the low levels that prevailed in 1939, and henceforth will attempt to produce to the highest point economically sound the foodstuffs its population requires, it was said Friday by Professor R. G. Knox, head of the Department of Animal Husbandry, Ontario Agricultural College, Guelph, who addressed a large meeting of Kiwanis Club members and farmers of the Peterborough district at a luncheon in the Empress Hotel.

"Never again will the British people let themselves be found in a predicament similar to that which occurred at the beginning of the war," said Prof. Knox, "and very serious consideration is being given to this matter. In 1939 93 per cent. of the members of the House of Commons were representatives of business, industry and the professions, and only the remainder had any interest in agriculture. That is all changing now."

In a trip throughout the length and breadth of England and Scotland, which he took in the early months of this year, Prof. Knox availed himself of the opportunity of inspecting the present basis of agriculture in the old country and of sounding out people in many different walks of life as to their impressions of food-producing and food-importing relations with the Dominions after the war.

**Look After Themselves**

"On every hand I gained the impression," he said, "that though the people are more than grateful for our contributions of foodstuffs and munitions and are indeed amazed how we have done as much as we have, still, when the question of postwar supply arises, they unanimously agree that Britain will never go back to the state of domestic food-production deficiencies that were accepted as natural before. They intend to produce nationally to the highest point that is economically possible, and only thereafter import what they need or cannot grow themselves.

**Canada's Contribution**

"What will the United Kingdom desire of Canada after the war on these conditions?" was a question put by Prof. Knox to many people. "They say they will want wheat, of course, first, then bacon, cheese and fruit. And they say they will want only high-quality foodstuffs. Here is an opportunity for us; and Canada today as it sends over goods, would do well to bear in mind that the quality of its products now will influence the minds of English householders as to their desirability later on." As an example of the extent of Canada's contribution now to Britain's subsistence, Prof. Knox cited the single instance of the bacon supply, where 85 per cent. of the United Kingdom's requirements were being met by Canadian farmers. This compared, he added, with a figure of 18 per cent. in 1939.

**Planned Diet**

In his address the speaker traced the steps by which the whole theory and practice of English agriculture had been revolutionized by the necessities of war and trade restrictions. He stated it as his opinion that despite long hours of toil, air raids and other extraordinary war conditions, the British people were "enjoying a good measure of health." This fact could be traced back to the efforts of a small planning group, who early established a basic nutritious diet which could be followed in Britain despite the exigencies of war.

In the food program due consideration had been given, Prof. Knox declared, to essential foodstuffs for civilians; and this had led to priority for dairy products, beef, lamb and poultry, in that order. Dairy producers had been given priority as to feed supply; and with the increased emphasis on the drinking of milk, children today were taller and weighed more than children of the same age groups had in 1938. The health of livestock was being built up, and in the last year 75 per cent. of Britain's total dairy requirements had been met domestically as compared with a meagre 27 per cent. in 1939.

The marvel of national food production that Britain presented to the eye of a visitor over there for the first time since the beginning of the war was portrayed by Prof. Knox, who revealed that in their search for means to stretch the agricultural yield the British people had converted parks, golf courses, football fields and much other marginal land to growing purposes for the duration. "In spite of the fact that the Army and Air Force has taken over a half million acres of the best level land for airdrome sites and training camps, today there are 18 million acres under cultivation as compared with 12 million in 1939," the speaker said.

**Mechanized Work**

For the most part British agriculture was now mechanized, Prof. Knox declared, and he mentioned visiting farm after farm where no horses at all were to be seen. "Over 50 per cent of this machinery is operated by girls," he said. He also made mention of the labor problem and said that often old men, girls of the Women's Land Army and Italian prisoners might be seen working together in the same fields. At one farm he had inspected he found 98 cows being milked and taken care of by two girls and one man.

Potatoes were being grown where they had never been grown before, sugar beet production was way up, and in regard to vegetables Prof. Knox stated that the British people ate more fresh vegetables per capita than Canadians did last year. It was not the same with fruit, however, and children were being raised on synthetic fruit juices.

What he had seen of the accomplishment of British agriculture could be duplicated in other industries, the speaker told his audience. "They are working shoulder to shoulder in Britain; and I can safely say it is not in a spirit of revenge against the Hun, but in the true spirit of democracy and the preservation of the world."

Frank C. Paterson, local agricultural representative, introduced Prof. Knox to the dinner gathering, and the vote of thanks was moved by Kiwanian John Troke.

# Conservatives Postpone Naming Officers

CAMPBELLFORD, June 24 (ENS)—The serious accident in which Harry Fowlds was injured, necessitated William Goodfellow, M.P.P., assuming the chair in the meeting called for the election of officers for the Progressive Conservative party in the town of Campbellford. A motion was unanimously that a letter of sympathy and hope for a speedy recovery be sent to Vice-President Fowlds and the election of officers was deferred to a later date. The chairman called on Major Drope, Progressive Conservative candidate of Northumberland county, to address the meeting.

After expressing sympathy to those hurt in the accident, he spoke also of those who were fighting the battles all over the world, and extended his sympathy to all in these anxious days, which he claimed were also Victory days.

Turning to the political situation he noted the Saskatchewan election. He thought that Socialism should be confined to provincial politics as it would be unsatisfactory in the Federal sphere. He spoke of the rationing of food stuff and I quote "At present we cannot get cold-storage in Toronto for butter, eggs and poultry, and as a cheese factory can store only a ten-day supply the government was clearly at fault."

France fell in twenty-nine days because its government was weak, he declared, and said he wanted Canada kept British, which he claimed was Leader John Bracken's policy. A strong government should be elected so that all business could be stabilized, for the prosperity of all depended on the primary producer. The market for produce is the question and the Ontario government had opened an office in London, England, as England is the largest buyer of Canadian goods. Successful organization is needed for Canada as a whole.

The chairman, in closing, claimed the candidate would be elected. John Bracken was a strong leader who would do for the Dominion what Premier Drew was doing for Ontario.

## OBITUARIES

**MISS ANNIE LILLIAN DOBBIN**

Following a short illness, Miss Annie Lillian Dobbin, Lot 5 and 6, Concession 11, North Monaghan died early this morning at her residence. Daughter of Mr. and Mrs. Robert A. Dobbin, she had resided here all her life and was a member of Trinity United Church.

Surviving are her parents; and four sisters, Mrs. S. E. Moncrief of Peterborough; Miss Clara B. Dobbin at home; Mrs. Hector Clark of Peterborough and Mrs. Clarence Hancock of Smith township.

The funeral will be held Monday at 3:15 p.m. from the residence in North Monaghan. Rev. W. McDonald will officiate and interment will be in Little Lake Cemetery.

**ELIZABETH RITA FERREN**

Elizabeth Rita Ferren, four-year-old daughter of Mr. and Mrs. Ernest Ferren, 516 Elm street, died this morning at her home after a long illness. Born in Peterborough, she leaves to mourn her loss besides her parents four sisters and six brothers: Audrey, Anne, Mary, Fabeania, John, Kenneth, Clarke, Joseph, Peter and Bernard. The funeral will take place from the late residence on Monday to St. Peter's cemetery for interment.

— — — Clip Here and Mail to Someone in Service — Do It Now! — — —

# THE HOME FRONT

*Service Edition of the Peterborough Examiner*

VOL. 1. EVENING EXAMINER — PETERBOROUGH, JUNE 24 NO. 35

**Discuss Schools**

North Monaghan ratepayers in the section which will not be included in the annexation area have named a committee to go into the question of school accommodation. It is suggested two one-roomed schools will be necessary.

**Tag Day Results**

The sum of $779.40 was raised by the women of the Active Army Auxiliary and the members of the I.O.D.E. chapter in a tag day for funds to send boxes next Christmas to the boys and girls in the army service.

**Foster Homes Needed**

An appeal has been made by the Children's Aid Society for more foster homes.

**Crops Look Good**

Crops in Peterborough County never looked better for this time of year.

**Soldiers Given Picnic**

100 soldiers from the Training Centre were given a picnic at the Boy Scout Camp.

**Named School Doctor**

Dr. L. E. Wylks of Niagara Falls has been appointed full time doctor for the Peterborough Public Schools.

**July 3, Holiday**

Monday, July 3 has been proclaimed by Mayor James Hamilton as the day when Peterborough will celebrate Dominion Day.

**50 Years Wed**

Mr. and Mrs. Duncan Brown of Apsley celebrate their 50th wedding anniversary. Mr. Brown is a former reeve of Burleigh and Anstruther and his son Roy also has held the reeve's chair and the county wardenship.

**Commands Centre**

Major James Turnbull has been promoted to the rank of lieutenant colonel and named commander of the Peterborough Training Centre.

**Rate of 11.121 Mills**

The County Council struck the 1944 tax rate at 11.121 mills an increase of 1.672 mills over last year.

**C.C.F. Candidate**

William Johnson, machinist has been nominated C.C.F. candidate for Peterborough West in the next federal election.

**Raised $1,000**

The Kinettes have already forwarded $1,000 to the Milk for Britain Fund headquarters this year.

**Factories Need Women**

Peterboro Selective Service can place 243 women workers in local factories.

**105 Years of Service**

Mrs. Percy Hetherington, Alex Stewart and Robert Beach were honored on Flower Sunday at the George Street United Church for their long and faithful service. The three have given a total of 105 years service to the Sunday School.

**Decorate Graves**

Members of the Canadian Legion paraded to Little Lake and St. Peter's cemeteries to honor memories of those whose remains rest in the soldiers' plots.

**Must Salute Officers**

The soldier who glances in a store window or takes a look at the sky to avoid saluting a commissioned officer on the street will have to watch himself in the future in M.D. 3. Provost personnel have been ordered to report all who fail to salute.

**Hydroman Burned**

Lawrence Courneya Utilities Commission linesman suffered severe burns while working on a power line north of Lakefield.

**Hurt In Crash**

Harry C. Fowlds, deputy reeve of Campbellford is badly hurt in an automobile crash and is in Belleville hospital.

**On The Sports Front**

There were two upsets in the City Softball League this week. The leading Switchgear after winning eight straight games were beaten 11 to 4 by the Soldiers and the U.E.W. team won its first game of the season by defeating the St. Peter's club 13 to 8.

Frank Sexton and Toar Morgan won the team wrestling bout from John Katan and Bunny Dunlop. The latter was slashed by a woman spectator during the battle.

# Daniel Babylonian Captive Rejects Luxurious Living

By NEWMAN CAMPBELL

(The International Uniform Lesson on the above topic for June 25 is Daniel 1:8-16, 19, 20, the Golden Text being Daniel 1:8, "But Daniel purposed in his heart that he would not defile himself with the king's dainties, nor with the wine which he drank.")

◇ ◇ ◇

NEBUCHADNEZZAR'S first conquest of Judah was in 607 B.C., and the events that transpire in our lesson today must have taken place during some time in between 607 and 604.

Nebuchadnezzar and his soldiers took many captives back to Babylon with them, and among them were young boys. The king spoke to the master of the eunuchs telling him that he wished to have certain Jewish youths chosen for their beauty and intelligence, to be specially trained, so that they might "stand in the king's palace, and whom they might teach the learning and the tongue of the Chaldeans."

It is thought possible that the language they were to be taught was the Acadian, which was to the Babylonian world what Latin was to Europe in the middle ages. At any rate, it was the language in which the lore of the Chaldean sages is stored up.

**Four Are Chosen**

Four young men were so chosen—Daniel, Hananiah, Mishael and Azariah. The prince of the eunuchs gave them different names which were Belteshazzar, Shadrach, Meshach and Abednego. They were to be fed from the king's own table which was furnished with all sorts of rich foods, meats, wines, etc.

Now these boys had been strictly brought up in the Jewish tradition, and Daniel made up his mind that he would not eat of these foods nor drink of the wines. He talked to the prince of the eunuchs, who loved him, and asked that he might not defile himself. Why did he think such foods would defile him? He might have been afraid that the foods were in some way connected with adolatry, or that he would be expected to eat some meats that his people regarded unclean.

The prince of the eunuchs said he was afraid of the king's displeasure, for the king expected the boys to grow strong and handsome on the food served them, and he feared his head would be in danger if he did not serve this luxurious diet to the boys.

Then Daniel said to the steward that had them in especial charge, would he let them live on pulse and water for ten days, and at the end of that time he could see how this food and drink affected them.

So the steward consented, and the boys were fed what they asked, and at the end of the ten days their "countenances appeared fairer and fatter in flesh than all the children that did eat of the king's meat." It is surmised that the "pulse" was probably a vegetable diet. They continued this diet for the whole time they were being educated as the king wished.

**Brought Before the King**

"Now at the end of the days that the king had said he should bring them in, then the prince of the eunuchs brought them before Nebuchadnezzar.

"And the king communed with them; and among them all was found none like Daniel, Hananiah, Mishael and Azariah, therefore stood they before the king.

"And in all matters of wisdom and understanding, that the king enquired of them, he found them ten times better than all the magicians and astrologers that were in all his realm."

The Babylonians possessed a high civilization. They had the elements of the telescope, and a knowledge of the eclipses, and while part of their science is now proved erroneous, yet the wisdom and knowledge they possessed was far from being contemptible.

Two lessons that we may take to heart are suggested by this lesson: The first is the firmness of character displayed by Daniel. He might have been the subject of ridicule, even of persecution because of his determination not to eat the foods and drink the wines that were apportioned him. But he was ready for that if his conscience told him he was in the right.

The second lesson is that of simple living, without the rich foods, and especially the wines that might have made him a habitual drinker. Drink causes so much of the world's misery. So many homes are made desolate by it and so many fine people ruin their lives by indulgence in alcoholic beverages, that we cannot feel Christian people should indulge, even moderately. Better leave it strictly alone.

# Wise Fisherman Is Aware Bait Must Attract the Fish

**Jesus said unto Simon: Fear not; from henceforth thou shalt catch men.—St. Luke 5:10.**

Renan, himself a master of literature, writes that this Gospel according to St. Luke is the most beautiful book ever written. The average Christian reads this Book simply because it is the Gospel. He does not strive to see the beauty and loveliness of the stories.

Here we have a pen picture of an event in a man's life. From being an ordinary fisherman Simon Peter became the great fisherman of the Church of the living God.

St. Luke, with the eye of an artist for drama, writes: "When Simon Peter saw it he fell down at Jesus' knees saying: "Depart from me for I am a sinful man, O Lord." If you are a fisherman you can see the amazement in the eyes of Simon Peter at the wonderful catch. But you would never guess what he would say. "Depart from me" is the cry from his lips. A fortune lies at his feet. It means nothing to Simon. The plain fisherman looks deeper. The Master, Who could see below the surface of the sea, can see into the very heart of Simon. That thought leaves him paralyzed with horror. Naturally he exclaims: "Depart from me, for I am a sinful man, O Lord."

Simon has looked into the eyes of the purest of men and his eyes are opened to see the contrast between himself and the Lord Jesus. This is the ideal of the Christian religion. "The pure in heart shall see God." That is the outstanding truth of the Christian religion that when men have seen the beauty of holiness in the Face of Jesus Christ, Who is the perfect image of the Living God, that their hearts are filled with horror at their own sinfulness.

The highly respected Isaiah sitting in the Temple has a vision of God. "I saw the Lord," he writes. He sees the contrast between his own respectability and the pureness of Jehovah. "Woe is me, for I am a man of unclean lips for mine eyes have seen the King."

The men in the other boats saw the multitude of fishes causing the boat to sink. They did not utter this cry. They only saw the fishes and envied Peter's good fortune.

The Lord is looking for men and like a wise Master He is testing them. One fell down at His knees and cried: "Depart from me for I am a sinful man, O Lord." Simon had the spiritual faculty to see the spiritual Presence and he responded to the sight.

You may have the faculty for art and stand in rapture at a lovely sunset. You may have the ear for music and be deeply moved by some symphony. But have you the eye for spiritual things? Are you color blind when it comes to spiritual things?

The Lord is choosing a small band of men that "They might be with Him." They were to be the foundation stones of His Kingdom. They were to be the Apostles—the SENT ONES. As such they must be absolutely reliable.

St. Luke looks back upon the events of that day and with the touch of an artist closes with the startling, thought-provoking words: "Jesus said unto Simon; fear not, from henceforth thou shalt catch men." The writer is a Greek and writes for the quick, subtle Greek mind. The Greek word "catch" means "catch alive."

They were to catch men alive; men who would live in this world but be dead to the things of this world. They were to be dead to the impurity, bitterness, selfishness of this world. In this world they were to be alive unto God through Jesus Christ Our Lord. They would reveal in their characters something of His sympathy, His patience and above all His attractive power, so that they also may catch others. They were to become "little Christs."

The wise fishermen know that the bait must attract the fish. They cannot force the fish to bite. Is your religious life attractive? You have lived beside your neighbor for many days. One day your neighbour receives the dread news. His beloved has been "killed in action." Would he naturally come to you for sympathy in the hour of his pain and sorrow? If so, thank God for the privilege of pointing him to the greatest of Fishermen, Who is full of compassion and whispers: "Come unto Me all that travail and are heavy laden, and I will refresh you."

I HEARD THE VOICE OF THE LORD SAYING UNTO ME: WHOM SHALL I SEND AND WHO WILL GO FOR US? THEN SAID I: HERE AM I. SEND ME.

CHRISTIAN SCIENCE

## CHRISTIAN SCIENCE

183 CHARLOTTE STREET

All are Cordially Invited to Attend

SUNDAY CHURCH SERVICE 11:00 A.M.

Subject For Sunday, June 25th, 1944:

"CHRISTIAN SCIENCE"

SUNDAY SCHOOL - 12:30 P.M.

Wednesday Evening Meetings are held at 8:00 o'clock which include Testimonies of Healing through Christian Science

FREE PUBLIC READING ROOM

# FormerRector Archbishop

By OWSLEY ROBERT ROWLEY

The Venerable Frederick John Sawers, M.A., recently appointed Archdeacon of York, was born, bred, educated and ordained in the Diocese of Toronto.

The Sawyers are of Scotch descent. The Archdeacon's grandfather resigned a captaincy in the navy, came to Canada in 1831, settled at Bobcaygeon, later moved to Peterborough, established and edited the Peterborough Examiner, and became mayor of the town. His second son, the late Augustus Sawers came to Canada in 1859 with his wife, a daughter of the late Thomas Rush of Diss, Norfolk, Eng., settled at Cobourg and afterwards at Peterborough. They had five sons and two daughters. The second son, the Archdeacon of York, was born January 8th, 1880, at Peterborough.

He matriculated from the Peterborough schools, won the Wellington Scholarship in Classics, entered the University of Trinity College, Toronto, was gradauted in 1901, with first-class honors in Classics, the Prince of Wales prize, and the Jubilee Scholarship. He took his M.A. in 1907, after having gained honours and scholarships, with high rank as a student.

Ordained deacon in 1903 by the Bishop of Toronto (Sweatman), and priest in 1905, by the Archbishop of Montreal (Bond), he has spent 36 of the 41 years of his ministry in the Diocese of Toronto, as incumbent of Lakefield, rector of St. Luke's, Peterborough, of historic St. Peter's, Cobourg, and since 1925, of St. Matthew's Toronto. For nine years he has been Domestic Chaplain to the Archbishop of Toronto (Owen); for twelve years Hon. Secretary to the Toronto Diocesan Synod; and for two and a half years, Rural Dean of Toronto East. He is Past President, and now Vice-President, of the Neighborhood Workers' Association, a member of the Corporation of the Univesity of Trinity College, and Hon. Clerical Secretary of the General Synod. He has served with devotion and distinction in everything to which he has put his hand.

A military chaplain since 1912, he has a splendid record with the Prince of Wales Dragoons, Peterborough; the army at Aldershot, N.S., and St. John's, Que.; the Heavy Artillery, Cobourg; and since 1925, as Hon. Lieut.-Colonel and Chaplain of the 7th Regiment, Royal Canadian Artillery, Toronto.

In 1919, he married Marion Rush, elder daughter of the late Henry Rush of Peterborough, a gracious lady, greatly admired and keenly interested in all phases of church work.

Archdeacon Sawers is intensely interested in Social Service, Religious Education, summer camps for boys and the Boy Scout movement. He is a Prayer Book Churchman, possessed of many gifts. A great asset is the merry twinkle always to be seen in his blue eyes. He is a valued citizen, trustworthy, sympathetic, able, tactful and beloved by his parishioners and fellow citizens.

# Service For FO. Tranter

In a special memorial service being held Sunday night, Park St. Baptist church congregation will honor the memory of one of its most active members, Flying Officer Roy Hudson Tranter, who was killed in action June 6.

The guest preacher will be Rev. J. L. Harton, of Toronto, who married Mr. and Mrs. Tranter, and there will be special music. FO. Tranter was treasurer of the church at one time and he was an active member of the Young People's Society

The young flier led a well rounded life. In addition to his social and church activities he was keenly interested in athletics and was tennis champion at the Kawartha club and played rugby in the Intermediate O.R.F.U.

He is survived by his wife, formerly Ann Wicher, of Campbellford, living at 260 McGill street, and two sons, David aged 3 and Bryan aged 13 months.

# Decoration Day Ceremonies Commenced 51 Years Ago

On Sunday, Peterborough Oddfellows will observe Decoration Day, thus following a fifty year old precedent. They will march in procession to Little Lake Cemetery and after a brief memorial service, will place flowers on the graves of departed members of the order who are buried there as a gesture of regretful remembrance.

The first Decoration Day was in June 29, 1893, but before giving any account of that day's ceremonies it is proposed to give a short account of the story of Local Oddfellowship, which extends back for nearly a century.

The Otonabee Lodge No. 13 was formed in Peterborough on March 11, 1846. Charter members were G. B. Hall, M.P.; N. G. F. Ferguson of Queen's Lodge, Montreal; Charles Perry, V. G.; William Cluxton, secretary; and Harry Easton, treasurer. It was at first very successful but their very success proved disastrous. It took upon itself burdens that were far too heavy, got into serious financial difficulties, and ceased to function in 1850. These difficulties chiefly came from the fitting up of an elaborate new hall, situated on Rubidge street, between Brock and Hunter streets, which was later the residence of Mrs. Charlotte Nicholls, Peterborough's great benefactress. During 1882 successful efforts were made to revive the Lodge under its old Charter and on December 8, 1882 opening ceremonies were held. Two Grand Lodge officers came to conduct the proceedings, M. V. Brother Robertson and Grand Secretary R. W. Brother J. B. King and they were formally received by a deputation consisting of William Cluxton, Dr. R. W. Bell, John McKee, and Mayor H. H. Smith. The following officers were installed: W. Cluxton, N. B.; James Stevenson, V.G.; Dr. R. W. Bell, R. S. U. G.; John McKee, L. S. N. G.; William Rose, R. S. V. G.; H. H. Smith, L. S. V. G.; E. E. Henderson, secretary; G. B. Shrover, treasurer; Joseph McClelland, financial secretary. Of these W. Cluxton and James Stevenson were original members in the old days of 1846.

In the early 1870's with the Otonabee Lodge, a movement was set on foot to form a new lodge and the Peterborough Lodge No. 11 was inaugurated in May 3, 1873. The Charter members went to Port Hope for initiation by brethern of the Durham Lodge of that town and included W. H. Scott, first N. G. Samuel White, Thomas Quincey, Edgerton Wallow, Richard Elder and George Mitchell, and 22 members were initiated at the opening meeting.

Coming back to the first Decoration Day on June 29, 1883, carrying bouquets and wreaths of flowers to deposit on the graves of departed brethern the members of the two lodges, Otonabee No. 13 and Peterboorugh No. 111 assembled at the Lodge Hall. Then as now situated at the corner of George and Hunter Streets, formerly know as the Cluxton Block—at 3 p.m. They proceeded to Little Lake Cemetery, 70 in number, headed by the Fire Brigade Band, and a very large number of the public attended at the Cemetery to view the proceedings.

On arrival the procession formed into circle, with the band in the centre and sang that grand old hymn "Nearer My God To Thee" and then marched to the grave of Judge Hall headed by W. Cluxton, N. G. of the Otonabee Lodge and J. T. Lacey, N.G. of the Peterborough Lodge. Flowers were placed on the grave by the leaders of the procession, and Noble Grand Cluxton said: "Brethren we deposit these flowers in affectionate remembrance of our departed Brother, Judge G. B. Hall, M. P. First Noble Grand of the Otonabee Lodge". And after more than 60 years the same formula will be used on Sunday This ceremony was repeated at the graves of 34 departed brethren. There names are available to anyone interested. It is estimated that there are now some 250 graves to be decorated.

The Oddfellows again formed a circle and sang the old Hymn "The Sweet By and By", and returned to the Lodge Rooms.

## Looking Ahead

BERN, June 24 (CP).— Netherlands, Belgian and Luxemburg Nationals in Switzerland, meeting at Geneva, have resolved that their countries must work together closely after the war for greater recognition of thier commercial importance in the world and have suggested that closer economic ties be established with Great Britain and France.

BAPTIST

## Bethel Baptist Church

(Independent)

New Romaine and Mervin Avenue

*Rev. L. E. Jones, Pastor*

11.00 A.M. ........Bible Study in Ephesians.

3.00 P.M ........... Bible School

7.00 P.M. ......Farewell message from S. W. Whitehead, who will soon sail as a missionary to Nigeria.

ANGLICAN

## ST JOHN'S

Hunter St. W. (Opposite Queen) Rector:

*Rev. Canon W P Robertson B.A., B.D.*

Organist and Choirmaster F. G. Mann, L.Mus.

8.30 A.M. Holy Communion

11 A.M. ........ Matins

Preacher: Rev. Captain W. I. D. Smith, C.F.

11.30 A.M. ... Kindergarten

7 P.M. ........ Evensong

Preacher: Canon Robertson

Daily intercessions 5.15 p.m. and at 10 a.m. Wednesday.

ANGLICAN

## ALL SAINTS'

*Rector, Rev. W. A. Filer*

Corner of Rubidge and Sherbrooke Streets

11 A.M. ... Morning Prayer

"When Ye Pray, Believe" —Mark 11:24

Sunday School during morning service.

7 P.M. .... Evening Prayer

"Our Talents" —Matt. 25:15.

Preacher for the day—The Rector

## DECORATION DAY SERVICES

St. Mark's Church Cemetery, Warsaw, June 25th, at 2.30. Under the auspices of local ministers. Rev. W. A. Filer, Rural Dean of Peterborough, will give the address.

PRESBYTERIAN

## ST PAUL'S PRESBYTERIAN

*Rev. James D. Smart, M.A., Ph.D.*

Organist and Choirmaster - Martin B. Chenhall, A.R.C.O.

10.00 A.M. ............Senior and Junior Depts. of Church School

11.00 A.M. ....Primary and Beginners' Depts. of Church School

11.00 A.M. ..............................Morning Worship

THIS SERVICE WILL BE BROADCAST OVER CHEX

7.00 P.M. .............................. Evening Worship

Rev. J Bernard Rhodes, M.A.

Formerly of Cobourg, will conduct both services.

Come and Worship With Us.

UNITED CHURCH

## KNOX UNITED CHURCH

*Rev. H. J. Mahoney, B.A., B.D.*

William R. Potter, Musical Director

11 A.M. ............ "The Christian As Discoverer"

Anthem—"Hast Thou Not Known?"

12.15 .............................. Sunday School

7 P.M. .................... "The Armour of Light"

Anthem: "Abide With Me"

## TRINITY UNITED CHURCH

*Rev. G. S. Easton, M.A., D.D., Minister*

Guest Minister

Rev. Dr. Denzil G. Ridout, F.R.G.S., of Toronto

11.00 A.M. .... Public Worship and Children's Church. Sermon: "THE CONSECRATED LIFE"

7.00 P.M. .......................... Evening Service. Sermon: "SOLVING LIFE'S GREATEST PROBLEM"

Beginning Sunday, July 2, the congregations of St. Andrew's and Trinity United churches will hold their Union services in Trinity church, with Dr. E. W. Young, of St. Andrew's church, in charge.

Miss Mabel Clarry, Organist and Choir Directress

## GEORGE ST. UNITED CHURCH

*Rev. H. L. Roberts, M.A., B.D., Minister*

Mrs. C. Renaud, Organist    Mr C. Renaud, Director

10 A.M. ............................ Sunday School

11 A.M. .................. Communion Service

Guest Minister, Rev. Wm. McDonald, M.A., B.D.

Anthem: "Love Divine." Solo, Mrs. Chas. Graham

7 P.M. .................... Communion Service

Guest Minister, Rev. Geo. Kelly, B.D.

Octet, "Holy Father Hear Our Prayer"

## MARK STREET

"House of Friendship"

*Minister Rev. E. W. Rowland,*

11 P.M. .............Sunday School and Congregation Worship

FLOWER SUNDAY

Guest Speaker—Rev. E. W. Honey, B.A., B.D.

7 P.M. ......Vesper Hour Service. Rev. E. W. Honey in Charge

Harry Northrop, A.T.C.M.. - Organist and Musical Director

## ST. ANDREW'S UNITED CHURCH

(Rubidge and Brock Streets)

*Rev. E. W. Young, M.A., B.D., D.D., Minister*

Director of Music, R B Harle, L.L.S.M., A.T.C.L.

Mrs. Ross Williamson, A.T.C.M., Soloist

SUNDAY SCHOOL ANNIVERSARY AND FLOWER SUNDAY

11 A.M. . . Hymns and Choruses by the Scholars. Music by the Salvation Army Junior Band.

7 P.M. ..... Subject, "THE PERIL OF EXPEDIENCY" Offerings for the Sunday School

## ST. JAMES' UNITED CHURCH

*Rev. Fred Craik, Minister*

Cecil Lapp, Organist

9.45 A.M. .................. Sunday School Hour

11 A.M. .... Public Worship. The Minster. Subject: "SOMETHING FOR EVERYBODY FOR EVERY DAY"

3 P.M. ............ Brotherhood Service—Fellowship and Bible Study.

7 P.M. .............. Vesper Service For One Hour

Minister at All Services

BAPTIST

## MURRAY STREET BAPTIST

*Rev. Joseph H. Sutcliffe, M.A., B.D., Minister*

Mr. Stanley Northrop, A.T.C.M., Acting Organist and Choir Director

11 A.M. ....... Service of Worship and Church School

Sermon Subject: "THE MAKING OF A CHRISTIAN"

7 P.M. ........................ Sermon Subject: "THE TRAGEDY OF LOST OPPORTUNITY"

## PARK STREET BAPTIST

*Rev. E. J. Whan, Pastor*

11 A.M. ................... Morning Worship and Sunday School

"A Special Message To Fathers"

7 P.M.

MEMORIAL SERVICE

FOR THE LATE

F. O. ROY HUDSON TRANTER

REV. J. L. HARTON, of TORONTO, Will Assist

VARIOUS

## GOSPEL HALL

McDonnel St. (Near Water St.)

LORD'S DAY

10 A.M. ........... Sunday School and Bible Classes

11 A.M. ............................ Lord's Supper

7 P.M. ..................... Gospel and Song Service

Speaker: MR. JAMES IRWIN, of TORONTO

Subject: "THE HEART OF GOD"

8.15 P.M. ..SPECIAL OPEN AIR SERVICE (weather permitting) on Confederation Park over loud speakers.

Special Singing—Interesting Messages

Plan to Attend

## THE SALVATION ARMY

SIMCOE AND AYLMER STREETS

*Major and Mrs. John Wood, Commanding Officers*

SUNDAY SERVICES: 11.00 A.M. - 7.00 P.M.

Evening Service Broadcast Over CHEX, 7.05-7.30 p.m.

FOR YOUNG PEOPLE: Doctrine Class, 10.15 a.m. Sunday School, 2 p.m.

WEEK-NIGHT SERVICES: Wedinesday and Friday, 8.00 p.m.

CORDIAL WELCOME TO ALL!

CHRISTIAN AND MISSIONARY ALLIANCE

## BETHANY TABERNACLE

George Street (near Y.M.C.A.)

*Rev. Walter S. Crone, Pastor*

11 A.M. ..........................Worship. Pastor's Subject:

The Power of Prevailing Prayer

7 P.M. ............... Evangelistic—Special Singing—Subject:

"The New Birth"

What Is It? Why Is It Imperative to Salvation? What Does It Produce? What Are Its Evidences?

10 A.M. .....................Bible School, Classes For All Ages

At Bethany Tabernacle, the visitor finds a warm welcome and true Christian friendship. Plan to spend Sunday with us at the Tabernacle.

"A SUNDAY WELL SPENT MEANS A WEEK OF CONTENT"

## BROCK STREET GOSPEL HALL

Near Aylmer—Meetings Lord's Day (D.V.)

10 A.M. ........................ Sunday School

11 A.M. .................... Breaking of Bread

7 P.M. ........................ Gospel Service

Wednesday, Prayer Service and Bible Study

Jesus said: Except a Man Be Born Again, He Cannot See the Kingdom of God.—John 3:3.

Come! A Hearty Welcome Awaits You.

## APOSTOLIC FULL GOSPEL TENT CAMPAIGN

Cor. Brock and Aylmer Sts.

SUNDAY SERVICES—

11 A.M. .................... Praise and Fellowship

7.30 P.M. ............................ Evangelistic

Pilotless Robot Planes Invade Britain. Bible prophesy describes the coming of swarms of such planes. Hear this startling message at the Gospel Tent Sunday evening.

Week Nights, Tuesday, Thursday, Friday at 8 p.m.

C. R. BALL in Charge

## Full Gospel Pentecostal Church

370 Water Street - - Near Simcoe Street

*Pastor, Rev. Hugh J. McAlister*

10 A.M. ........................ Sunday School

11 a.m. - - Devotional Service

Subject: "CONFIDENCE TOWARD GOD"

7 p.m. - - Evangelistic Service

Subject: "YOUR DESTINY"

Is it written in the stars? Can it be read in a tea cup? Is it determined by the signs of the Zodiac?

We invite you cordially to these services; and also to listen in to the Glad Tidings Gospel Broadcast over Station CHEX at 3 p.m.

## ELIM TABERNACLE

(OLD LYCEUM HALL, 136 SIMCOE ST.)

THE APOSTOLIC CHURCH (IN CANADA)

*Rev. F. C. Poole, Pastor*

10 A.M. ............. Bible Class and Sunday School

11 a.m. - Baptised Into His Death

7.30 p.m. - Evangelistic Service

Subject: "ABOUNDING GRACE"

Special Note!—"Elim Tabernacle Gospel Broadcast" over CHEX at 1.30 p.m. This broadcast is scheduled for 1.30 p.m. on the last Sunday of each month. Every other Sunday at 1 p.m. Don't miss these Gospel messages.

A WARM WELCOME IS EXTENDED TO ALL

"Faith cometh by hearing, and hearing by the Word of God."—Rom. 10:17.

The Power in Simple Living

## ILLUSTRATED SUNDAY SCHOOL LESSON

Scripture—II Corinthians 4:1-5:21

Scripture—Daniel 1:8-16, 19, 20

After Nebuchadnezzar conquered Judah, he chosen certain of the children of Israel to be reared as Chaldeans, and Daniel was one. Daniel, however, would not eat the meat or drink the king's wine.

The prince of the eunuchs loved David, and David told him how he felt about the king's food and asked the eunuch to serve him pulse and water, but the eunuch was afraid to disobey the king.

Daniel appealed to Melzar, whom the prince of eunuchs had set over him and the others, and he set before them pulse and water for ten days, and at the end of the time they were fresh and fat.

After this the king found these lads were better than all his magicians and astrologers that were in his realm in all matters of wisdom and understanding.

GOLDEN TEXT—Daniel 1:8.

# The Examiner

The Peterborough Examiner, published each evening by Peterborough Examiner Limited, Office Hunter and Water Streets, Peterborough, Ont.

W. RUPERT DAVIES, President
H. L. GARNER, General Manager
G. WILSON CRAW, Managing Editor

Subscription Rates 20c per week in City of Peterborough delivered by carrier; $7.00 per year on Rural Routes; $8.00 by Mail outside Canada.

Members Canadian Press; Audit Bureau of Circulations; Canadian Daily Newspaper Association; Empire Press Union; Ontario Provincial Dailies Association.

TELEPHONE 4641
Private Branch Exchange to all Departments


*Minorities are the stars of the firmament; majorities, the darkness in which they float.* —*FISCHER.*

SATURDAY, JUNE 24, 1944

## Decoration Day

Thanks to the members of the Independent Order of Oddfellows there has grown in Peterborough a yearly ceremony of honouring the memories of those who have passed on. It is good for us, in this modern day and age, to one day in the year let our thoughts go back through the years, and try to picture in our minds just what our forefathers, who now lie in God's Acre had to suffer, had to work hard for and had to fight for, so that we today might have a nation to be proud of.

They fought for freedom and democracy, they had to fight to get it, just as we are having to fight today to be permitted to keep it. Freedom down through the ages has been continually defended and millions of men have died defending it.

But to get back to Decoration Day. On June 29, 1893, the first Decoration Day at Little Lake cemetery was held by Otonabee and Peterborough lodges, and Sunday will see the fifty-first parade down George Street of Oddfellows. That first ceremony honoured the memory of 34 departed members, and fifty-one years later some 250 graves will be decorated.

But this ceremony inaugurated by the Oddfellows soon received the approval and support of the general public until now the entire community joins in decorating the graves in our cemeteries.

The flowers placed on the graves will wilt and fade; however, it has been good, for one short period in the year, that our departed relatives' and friends' memories, often held very dear, have been honoured.

## Who's For National Sap Week?

The Brantford *Expositor* thinks that the business of tag-days, and the observance of special days and weeks in honour of Father, Mother, Fish, Onions, Apples and so forth has gone far enough, and as a compliment to those who think up and promote such orgies it suggests that next spring we should celebrate National Sap Week. We are completely in accord with our contemporary in this matter. Honour the Sap! How would the world ever get along without him!

We warn the *Expositor*, however, that it is not an easy thing to get a Week going. First of all, seven days have to be found on the calendar which are not already devoted to the rites of some fruit, vegetable or relative, and this is by no means easy to do. And then the week has to be popularized, and this is harder than it looks. About a year ago we attempted to promote a Let Your Body Slump Week, in which we wanted everyone to co-operate by giving up physical exercise (which we showed conclusively was injurious to the health of anyone over 18) and indulging freely in fattening foods and drinks. Believe it or not, we had no success whatever. When Mother's Day came they deluged all adult females in the country with flowers and sweets; on Father's Day they let their progenitors sleep as late as 7.30 a.m. and excused them from washing the dishes; Clean-Up Weeks swept the country and Onion Week was strongly supported. But we could not get a soul to slump in Let Your Body Slump Week; we slumped as much as we could, and people were merely rude about it.

National Sap Week will take careful promotion, and full co-operation by national federations of saps. But if it can be worked, it should become a big thing. There is an opening for something which will give saps a break.

## Helping The Farmer

A farmer's wife with a sound of desperation in her voice telephoned the *Examiner* yesterday, asking for help to harvest the hay crop. Their crop was ready to harvest, but there was only one man on the farm to do it. Haying is not a woman's job for it is heavy work and we are sure the appeal which she directed is being expressed by hundreds of farmers throughout this district. Many of our school children have signed up for farm work this summer, but at the present time it is adults who are needed, and going to be needed much more in the next few weeks. This appeal is being made to the city dweller to give some help to the rural man.

The suggestion has been made that men might give up their holidays and help out on the farms. An excellent sounding suggestion, but one of doubtful value, both to the farmer and to the man himself. Few men from the city of the white-collar class are capable of giving help and those labouring men who have worked hard and under terrific strain for the past year are badly in need of relaxation. After a week or two in the fields they would return to their jobs more fagged than when they went away.

There are on the other hand men quite able to give a day a week or two half-days a week without impairing their physical capacity, and it is these men that Mr. George A. Gillespie is seeking to recruit. Mr. Gillespie did a splendid job last summer and we are sure he will do an equally creditable job this year.

But the extra help must be found and this help will have to come from some other source than the city folk. There is a reserve which still remains untapped and this reserve is to be found in our trainee forces. If these men are not going to be sent overseas, then they should be called upon to render some useful service to relieve the manpower shortage on the farms.

## Humour And Horror

The emotions of mankind do not exist in watertight compartments; they flow freely through the whole realm of the spirit, and sometimes they form incongruous mixtures. How often, for instance, the solemnity of the mourners at a funeral will be disrupted by some small incident which impresses them as ridiculous, and they either restrain their laughter with difficulty, or give way to it and mar the occasion with their hilarity. The most horrible of acts may, by a sudden unaccountable turn of affairs, be shown up in a comic light.

Nobody understands this ambivalence of emotion better than the London Cockney, much of whose humour exists in the border country between what is uproariously funny and what is horrible or pathetic. Consider this Cockney song, which was quoted in a recently published autobiography:

*Every Saturday afternoon we loves to*
*drown our sorrows,*
*So we always visits the waxwork show*
*and sits in the Chamber of 'Orrors;*
*There's a beautiful statue of mother*
*there wot gives us pleasure—rather,*
*For we likes to think of her as she look-*
*ed the night she strangled father.*

This belongs in a somewhat different category of humour from that which is entirely heartless, of which the following may serve as an example:

*In December little Willie suffered with a*
*nasty cough*
*When they gave him a thermometer, he*
*bit the end right off;*
*At the funeral, Willie's mother (laugh-*
*ing) said to Mrs. Brown,*
*"'Twas a chilly day for Willie when the*
*mercury went down!"*

Indeed, our first quotation belongs in the category which gave Britain one of its most popular convivial songs, the full text of which we add here:

MOTHER:
*My baby 'as gone down the plug 'ole,*
*My baby 'as gone down the plug;*
*Poor little mite, so still and so white,*
*It should have been bathed in a jug.*

CHORUS OF ANGELS:
*Your baby 'as gone down the plug 'ole,*
*'Twill feel pain and sorrow no more;*
*Your darling now floats in the sewer,*
*Not lost, but gone before.*

The people who created these songs were the people who withstood the worst of the London blitz. They learned to look misfortune in the face, and laugh at it, years ago.

## NOTE AND COMMENT

An optimist is a man who believes that flies are looking for a way to get out.

---

An occasional mild winter gives us Canadians a chance to recover from our rugged Junes.

---

A tiger in Los Angeles has been taught to smoke. But most tigers prefer to chew.

---

"Canning With Neighbours Is Fun" says a headline. So is panning with them.

---

The time draws near when truck transports will be so big that timid locomotive engineers will stop and look both ways at grade crossings.

---

Young people of today are considerably smarter than were their parents at the same age, says an educator. Yes, but when they are as old as their parents are now, they will be just as dumb.

## Diary Of A Hot Week

By SAMUEL MARCHBANKS

SUNDAY: Another perfect day; whatever the weather may do to us during the week it has given us a succession of magnificent Sundays this summer. I had all my meals out-of-doors, and ate my first piece of watermelon this season. There are those who have a poor opinion of watermelon; they say, with justice, that most of it is water. Ah, but what water! Chilled and distilled in the labyrinthine maw of the melon, flavoured with natural sugar, it is nectar. The very sight of a watermelon parches my throat, and I must slake my thirst at once. At certain old religious festivals it was the custom for the worshippers to fall upon the body of the sacrificial victim, to tear off gobbets of his flesh and devour it, hoping thereby to gain a blessing. It is in that spirit of frenzy that I approach a slice of watermelon; tossing all seemliness to the winds I tear and gulp and drink, looking with scorn on those who pick at their melon, saying "Not a bad slice of melon." Poor wretches, they do not know what ecstasy can be!

◆ ◆ ◆

MONDAY: Looked up the text of Matthew Arnold's "Dover Beach" today, as it has been much in the news since the invasion. Last night I heard a man read it from Vancouver, on the CBC "Songs Of Empire" program, and was not impressed; he cut the poem up into scraps, and each scrap was accompanied by mysterious squeaks and groans on the fiddles; this, I presume, was to lend "atmosphere." Arnold was quite capable of creating his own atmosphere without indifferent music to help him.... Worked on my scrapbooks, tonight; I am an inveterate scrap-book man. Mine are particularly full of juice, and are to be my gift to posterity. They record many aspects of our modern civilization which should surprise and amuse future ages. I have a particularly choice selection of advertisements, which throw a brilliant light on some of our modern preoccupations with Romance, getting your man, smelling nice, elimination, and making oneself desirable. It is hard to say whether Narcissus of Venus is more powerful in our twentieth-century Pantheon.

◆ ◆ ◆

TUESDAY: Nothing interesting happened to me today; I was busy all day and had no time to notice what was going on about me. Often I am astonished, lost in admiration, at the amount of sheer clerical work—reading, writing and looking up things in books—which I manage to get through in the course of a day (Advt.).... But I did see a priest giving a group of girls some pointers about softball, and from the way he handled the bat I judged that he had been a first-rate athlete not long ago. It is surprising what a number of athletes of all kinds choose the ministry as their profession....Was asked by a young woman of my acquaintance this evening to mend her doll's carriage, which I did with a great deal of hammering and pounding, and holding nails in the mouth and similar professional swagger, which impressed her greatly. It was an easy job, and it was a shame to impose on her credulity, but I am such a bad carpenter that I must take praise where I can get it. The only nail that I ever hit straight and hard is that which grows on my left thumb, but like many men I am ashamed to admit that I cannot mend things.

◆ ◆ ◆

WEDNESDAY: Visited my dentist today; I must be growing old, for I can now face a dentist with comparative nonchalance. As a child I had to be dragged; as a youth I used to think that the sum of human bliss would be never to see a dentist again; as a young man I sat sweating in the chair, yearning for the day when I would have a complete outfit of false teeth; but now I go to the dentist with only a mild queasiness of the stomach, and watch him fondle his array of button-hooks and nut-picks in resigned silence....When I was younger, I read somewhere that Mussolini had such perfect control of his nervous system that he relaxed completely in the dentist's chair, and let the demon jab and grind freely: I never mastered the art of relaxation to that extent. In the dentist's chair I roll my eyes, groan and occasionally pretend to faint, just to keep the dentist in a gentle humour....Why is it, by the way, that all dentists ask one questions when one is wholly unable to answer? When a dentist has all the upper part of his body, a light bulb and a kit of tools inside my mouth, I cannot articulate, and dare not yell for fear of swallowing the fellow.

◆ ◆ ◆

THURSDAY: This was election day in Saskatchewan, and the old parties received a notable shellacking at the hands of the C.C.F.; now that a C.C.F. government is in power it will be interesting to see what it will do. The West has a passion for evangelistic politics; will Bible Clem Douglas go the way of Bible Bill Aberhart? ....Ate salmon today for the first time in many moons. Our Canadian Restigouche boiled in milk with a few herbs judiciously added, has no equal. I did not ask what it cost; the news might have impaired by appetite. Sometimes people say to me: "Mr. Marchbanks, you write a lot about food in a somewhat greedy manner. How can you do so when so many people in Europe starve?" My reply is: "At one time and another I have been forced by circumstances to eat vile food, and I deeply pity people who have to go short now. But as this great Dominion provides us with an unequalled plenty and variety of food, what good does it do the starving Europeans if I neglect it?"....One of the minor pleasures of the post-war period will be eating dates again. Should I ever be forced to live among Arabs, their date diet would agree with me perfectly.

◆ ◆ ◆

FRIDAY: Received a note from the girl in the lawyer's office whose curious working habits I commented upon some time ago; she says that she does not want any liver pills but could make good use of the rose I offered. I must send one of my best home-grown ones over at once. It may have aphides on it, but I'm sure she will not mind. Aphides are curable with nicotine spray, but I have never been much good at chewing tobacco....Georges Barrere is dead; he was one of the greatest flute-players in the world, and certainly the finest I have ever heard. Before his time composers tended to look upon the flute as a tweet-tweet instrument, useful for imitating birds and for bolstering up coloraturas in mad scenes. Bach, as usual, was an exception to the rule. Barrere used to march on the platform with his flute over his shoulder like a gun; I believe that he was in the French army at one time; now he is dead, but he leaves several brilliant pupils to testify to his mastery of a very beautiful and difficult instrument.

◆ ◆ ◆

SATURDAY: Following upon my complaint about the shortage of men's shorts last week I have had two communications. One is from a schoolteacher, whose occupation keeps her much in the public eye, who says: "When a man's shorts fall down he at least has his trousers to shroud his shame." Another, from a gentleman who sings the woes of a size 46, contain an interesting anecdote. It appears that this large gentleman had a friend whom I shall call P. G., a student at O.C.E. some years ago, who was so fond of betting on horses that he never had any money to buy underwear; but his fiancee used to borrow her aunt's silk knee-smalls for him (unknown to the aunt) and for three years he was gorgeous in purple and orange, even though his glories were concealed. Upon graduating from O.C.E. he was offered a school in Jerusalem, of all places, but as acceptance meant giving up his borrowed finery, and as he dared not go to the Holy City without any shorts of any kind, he refused the offer. Later he got another school, but whether he still wears Auntie's panties my correspondent does not say....This story is certified to be true; schoolchildren please note.

MILITARY IDIOTS ARE BAFFLING —By Thomas

## In The City of St. Francis

(NEW YORK TIMES)

IN Umbria our troops are occupying the country of the most ancient race in Italy. The Umbrians, apparently the first settlers on the coast of the Adriatic and in the valley of the Po, were gradually pushed out by the Etrurians. The Umbrian plain, rich in meadow and vineyard, mulberries and maize and wheat, with its old olive trees, its oaks and here and there poplar or cypress, its gardens and orchards, its hills crowned with famous cities, has as much beauty, perhaps, as can be seen even in Italy. Our men who reached Perugia the other day are now in its neighbour, Assisi. On their way they crossed a Roman bridge over the Tiber.

In the city the portico of a temple of Minerva with six Corinthian columns greets them on a public square. A renowned Latin poet, Propertius, was born in Assisi, but it is the city of a far greater poet, St. Francis. This was his country, this plain he could see from his father's house. More than 700 years after his death the young man about town who gave up ease and riches to serve lepers and the poor is one of the best beloved of saints and endeared to very many outside of his own communion. His Friars of Orders Gray continue worthily his work. The Order of Poor Clares still hallows the name of its founder, the noble lady who gave up wealth, inspired by the example of St. Francis.

The fifteenth-century churches full of the treasures of revived art are the most interesting monuments of the city. You may see the garden where the briars he rode among brought forth roses, the garden of San Damiano, where he wrote "The Canticle of the Sun." The only fault of Rome is the excess of sights. Assisi is more easily surveyed.

## Fighting the C.C.F.

(OTTAWA JOURNAL)

FOLLOWING Saskatchewan, the old parties exhort us to fight the C.C.F. But while the old parties talk one way they increasingly act another way; their idea seeming to be that the way to fight the C.C.F. is to appease and surrender to it.

Not that way will the C.C.F. be defeated. If the old parties want defeat of collectivism and all that goes with it they will have to offer something better, something more courageous than a collectivism of their own. They are not doing that now.

What they are doing now, in the main, is to try to compete with the C.C.F. in promises of a heaven on earth; telling people that this or that can be done, no matter how costly, regardless of the national income, and, what is more, regardless of the national will.

That sort of talk, abandonment by the old parties of their traditional principles, not to speak of abandonment of common sense, is not helping the old parties. It is helping the C.C.F. Because people who want radicalism, who want change for the sake of change, are not going to seek it from the old parties. They will seek it, and naturally, in a radical party.

There is something else. If the leaders of the old parties want the support of the mass of the people they must go out and talk to the people. Democracy just can't be carried on, and political parties can't be kept alive, when political leaders adjourn discussion. That—adjournment of discussion—is what has happened in Canada. True, there has been talk—all too much of it—in Parliament; but most of it has been so irrelevant and so futile that the public has ceased listening. What hasn't come, and what should come, is a revival of the old, sound practice of public men going out into the country to meet and talk to the public; the old tradition of platform discussion now superseded by radio talks or no discussion at all.

The leaders of our old parties will have to learn that people don't sit glued to their radios awaiting pronouncements or speeches from public men. They want to meet them; see and hear them on the platform; be in a position to cross-examine them, if necessary.

The C.C.F., with its crusading zeal, know this. Much better psychologists than Liberals or Conservatives, they know the value of intimate contacts; have their discussion clubs and their volunteer workers—have what we call the "common touch."

A little more of the "common touch", of getting back to the people as the source of power, might do the old parties some good. That, plus more of courage in sticking to their principles.

## General Alexander

At this juncture it is worth recalling that General Sir Harold Alexander, the Allied leader in Italy, is a brother of the Earl of Caledon and belongs to a family that has been associated with Co. Tyrone and Derry for more than 300 years. His wife, a daughter of the Earl of Lucan, is a piece of the Duchess of Abercorn.

At Dunkerque, General Alexander, then in command of the British Expeditionary Force, and a naval officer were the last to leave the beach. Later he was Commander-in-Chief of the British Forces in Burma. In the war of 1914-18 he commanded a battalion at 24, went "over the top" 30 times, and won the D.S.O., the M.C. and five mentions in dispatches. Ultimately he was severely wounded, and on being discharged from hospital, he retired to the family seat at Caledon to recuperate.

Although still weak he insisted on walking to Castlederg—a feat of endurance which few fit men would contemplate—in order to show that he was ready for service again.—Belfast News-Letter.

## Recasting 'Big Ben'

"Big Ben" is something more than a familiar part of the Westminster landscape or a symbol of the strength and traditions of Empire and Parliament. It is a loyal public servant. It is the most famous clock in the world. Besides being the largest striking clock, it is also the most accurate public clock in the world (uncontrolled, be it noted, by Greenwich Observatory).

The first bell was cast in 1856, but after being rung occasionally for some weeks it cracked at a great flaw where the two streams of metal meeting round it had not joined. It was broken up and recast in 1858 as the present bell of about 13½ tons. This, too, cracked partially after a few months, and for three years the hours were struck on the fourth quarter bell. Then the striking was resumed on the great bell with a lighter hammer striking in a different place. Mr. Harold Atkinson, who points out these facts in a letter to the Times, suggests that the end of the war would be a very fitting opportunity to recast "Big Ben." The present tone, though familiar, is, Mr. Atkinson says, harsh and unmusical in comparison with the quarter bells. This, he adds, is more important in these days than formerly, because of the widespread radiation of "Big Ben" by means of the wireless.—London Times.

## War and Cocktails

The "blabbing" major general who was demoted to lieutenant colonel and sent home from England turns out to be General Henry J. F. Miller, a West Point classmate of General Eisenhower. At a London cocktail party Miller talked loosely about D-Day, when thousands of lives and possibly the success of the invasion depended upon secrecy. There was only one thing to do. The Supreme Commander did it, regardless of past relations with the offender.

The incident is regrettable, but the punishment was swift and merited. It should reassure the nation that as in the Patton incident, that General Eisenhow is thinking of one thing: VICTORY.—Detroit Free Press.

## Hard To Believe How Time Flies

JUNE 24

**1914** Courtland Miller has a narrow escape from drowning when he is carried down the river by the swift current while bathing.

The shingle mill of the McDonald Estate Lumber Company is destroyed by fire.

A Petawawa Camp story says that the 24th Field Battery of Peterborough put the crack R.C.H.A. battery out of action in a sham fight.

The 57th Regiment in command of Lieut. Col. E. B. Clegg returns from the annual camp at Petawawa.

Business men complain to the council about the dust on George street.

**1924** Sir George Foster and Hon. E. C. Drury address a temperance meeting in St. Paul's Church.

The opening of a new street in the south end, Douglas avenue, is announced.

Fifteen Peterborough Kiwanians visit Orillia for the charter night of the Orillia Kiwanis Club.

Passengers who were on the steamer Metagama when it collided with another ship off Cape Race arrived here, fifteen in all for this district.

The lawn social of St. Peter's Holy Name Society at Riverside Park is ruined by rain.

**1934** Local company of the 4th Canadian Machine Gun Battalion under Major James Turnbull returns from the annual camp at the Connaught Ranges.

F. D. Kerr, K.C., tells Rotarians in an address that dictatorship is not the way out for Canada.

The ice house on the summer property of Sheriff F. J. A. Hall at Chemong Park is destroyed by fire.

Dr. Alex Rogow of Peterborough is married in Toronto to Miss Marjorie Kasler.

The Peterborough Collegiate and St. Peter's High School close for the summer holidays.

## Contemporaries

### "COOKIE"

Well-deserved tributes are constantly voiced by press, platform and radio to men in the armed forces on land, on sea and in the air.

A word of genuine appreciation also should be spoken of the "domestic" units of the forces—field bakeries and kitchens—the men who bake the bread and prepare the meals just behind the lines. Not much recognition comes their way, but cheerfully and efficiently they carry on with their indispensable job.

Today, as ever, "an army marches on its stomach"—so here's a "well done" to the men in the field kitchens with the armies and air forces and in the galleys on our naval and merchant ships.

They also serve who only stand and cook!—Halifax Herald.

### SHOE ON OTHER FOOT

Nobody has to tell the Germans the value of sabotage and civilian confusion behind the enemy's lines. One of the big reasons for the sudden collapse of France in 1940 was the havoc wreaked by Nazi agents among French transportation facilities far to the rear of the fighting front.

Now it looks very much as if the sabotage-civilian confusion shoe were being tried on the other foot. French patriots are reported rising in various parts of the country far distant from the fighting in Normandy.

The Germans made effective use of the Fifth Column when they conquered France in 1940. Now it seems they are about to discover how well the French patriots have made use of the four years in which they have been preparing for retaliation. — Buffalo Courier-Express.

## A Bible Message

And it shall come to pass in the last days, that the mountain of the Lord's house shall be established in the top of the mountains, and shall be exalted above the hills; and all nations shall flow unto it. And many people shall go and say, Come ye, let us go up to the mountain of the Lord, to the house of the God of Jacob; and he will teach us of his ways, and we will walk in his paths: for out of Zion shall go forth the law, and the word of the Lord from Jerusalem. (Isa. 2: 2, 3.)

◆ ◆ ◆

Then pleased it the apostles and elders, with the whole church, to send chosen men of their own company to Antioch with Paul and Barnabas; namely, Judas surnamed Barnabas, and Silas, chief men among the brethren: and they wrote letters by them after this manner; The apostles and elders and brethren send greeting unto the brethren which are of the Gentiles in Antioch and Syria and Cilicia....

So when they were dismissed, they came to Antioch: and when they had gathered the multitude together, they delivered the epistle: which when they had read, they rejoiced for the consolation....

And some days after Paul said unto Barnabas, Let us go again and visit our brethren in every city where we have preached the word of the Lord, and see how they do. And Paul chose Silas, and departed, being recommended by the brethren unto the grace of God.... And as they went through the cities, they delivered them the decrees for to keep, that were ordained of the apostles and elders which were at Jerusalem.

And so were the churches established in the faith, and increased in number daily. (Acts 15: 22, 23, 30, 31, 36, 40; 16: 4, 4.)

## Unconsidered Trifles

Mrs. Parvenue: "My husband is going to have a life size statue of himself carved in marble."

Mrs. Shoddy: "Humph! that's nothing. My husband has a bust every Saturday night."

◆ ◆ ◆

An attendant in an Aberdeen cinema found a ten-shilling note. She took it to the manager. Later the following notice was screened:

"A 10s note has been found in cinema. Will the owner please queue up at the box office at 1 a.m. tomorrow".

◆ ◆ ◆

At a boarding house a guest was sawing away at the sinewy knee-joint of a roast chicken leg. At last, waving an arm towards a bottle of sauce on the table, near the landlady's elbow, he said:

"Pass the liniment, please, Mrs. McPherson. This seagull has rheumatism".

YOU CAN MAKE IT YOURSELF—No girl ever had enough hats (if she is hat-minded at all) so it's a knowing one who learns to make one herself occasionally to swell her millinery collection. This model is as easy as pie for the clever crocheter, and depending on the color used, the model can be made for sports or dressy costumes.—*By Prunella Wood.*

## Johnson-Cooney Nuptials Solemnized at George St.

Rev. J. H. Sutcliffe officiated at the ceremony this afternoon, against a background of ferns and palms, when Kathleen (Kay) Cooney, daughter of Mr. and Mrs. Edward Cooney, 112 McDonnel street, became the bride of Osborne Johnson, son of Mr. and Mrs. B. Johnson, 574 Division street. Mrs. C. Renaud played the wedding music, and accompanied Miss Phyllis Cowie during the signing of the register, when she sang "Because."

Given in marriage by her father, the bride was charming in a gown of white corded taffeta, with a sweetheart neckline, the skirt falling to the floor in varied loops from the gathered waist. Her veil and train of embroidered net was caught to a high halo edged in seed pearls, and she wore silk mittens and carried a bouquet of Bettertime roses.

She was attended by Miss Peggy Cooney and Mrs. R. O. Parnell, who were frocked alike in floor-length white embossed organdy, with full skirt, fitted bodice, and three-quarter length sleeves. The gowns were caught at the waist with Old Rose taffeta sashes, tied in big bows, and reached the floor, and each wore a Sweetheart halo of white net. Little Beverly Anne Cooney, niece of the bride, was flower girl, in long white taffeta, with a blue sash, and wearing a white poke bonnet. All carried nosegays of roses and sweet peas.

The best man was Fred Scates, and ushers were Ted Cooney and Don Pearse.

After the ceremony, the reception was held at the home of the bride's parents, where the bride's mother received, in a gown of mauve figured georgette, with a white picture hat, and a corsage of yellow roses. Also receiving was the groom's mother, in a gown of navy blue lace with matching hat, and a corsage of pink roses.

For a trip to Toronto and Buffalo, the bride chose a pink lace dress, with hat and bag of matching material, a beige boucle coat with platinum fox, and a corsage of red roses. On their return, Mr. and Mrs. Johnson will live on Hunter street.

## DOROTHY DIX

**PHILANDERERS CAN BE CURED**

**Wives' Anonymous Letters About Reciprocal Attentions Bring Back Husbands**

The most heartbreaking problem that a woman is ever called upon to solve is what to do about a philandering husband. Shall she suffer and be strong, or take the children and go back to Mother? Shall she kiss and forgive, or pay him back in his own coin by doing a little sidestepping herself? When her husband asks her for a divorce, should she meekly hand one out to him like a self-abnegating saint, or should she act like a dog in the manger?

Each theory has its advocates, but none of them seem to work out just right in real life, for there is always the broken home and the half-orphaned children to complicate the situation. Nor has anyone yet ever found any salve that will soothe the hurt pride of a wife who sees her husband prefer another woman to her, or dull the ache of her loneliness when she waits, hour after hour, for the sound of a footstep that is going to another's door.

So it is no wonder that when wives see their husbands starting down the primrose path that, because of their pain, resentment and bewilderment, they do not know how to stop them and head them back home. It is just a tragical fact that they almost always tke the wrong method and use the tactics tha drive their husbands still further away from them and into the Other Woman's arms, instead of luring them back into their own corrals.

The neglected wife, for instance, practically always dissolves into a sodden mass of tears who presents an invidious comparison to a glamorous creature with a freshly powdered nose and shining eyes and perfume behind her ears. Also, the neglected wife's conservation consists of reproaches about how she has given the best years of her life to her husband and all she has done and sacrificed for him, and it is not surprising that he doesn't enjoy being made to feel like the heel he is, and that he seeks the society of gayer and more entertaining ladies.

**Good Way To Handle Husband**

Sometimes, however, a woman who has a husband with a roving foot does rise to the occasion. Two of them have recently written me telling how they managed it, and the advise is so good that I pass it on as a tip to other wives.

One said she turned the trick by writing her husband anonymous letters. One read: "Your wife is young and pretty. Do you think she is sitting at home sucking her thumb while you are away?" Another said: "Do you even wonder why your wife never objects to your stepping out at night?" Still another asked: "Who is the man who comes to see your wife just as soon as you leave home?" And these letters, said the woman, got her husband so worried that he turned into a home body.

A wife, whose husband thought he had fallen in love with an 18-year-old girl and asked her to divorce him so he could marry the kid, said she told him that she would be perfectly willing to give him the divorce on condition that he would take the five children, one of whom was a babe in arms. The girl gave one look at the ready-made family and called off the romance.

So perhaps the best way of dealing with a philandering husband is to laugh at him, instead of weeping over him.

(The Bell Syndicate, Inc.)

## Couple Observe 30th Anniversary

The friends and neighbors of Mr. and Mrs. Fred W. Gilmour gathered at their home, 7 Kenneth avenue recently for a surprise party in honor of their 30th wedding anniversary. During the evening a mock wedding took place. Those taking part were Messrs H. McMahon, L. Hadwin, L. Quackenbush, W. Walter and W. Cartner. The bride and groom for 30 years were recipients of many lovely gifts, after which bingo was enjoyed by all. Dainty refreshments were served by their daughter, Mrs. Ormie Henry of Toronto, assisted by Mrs. Roy Tuthill and the Misses Freda McMahon, Fern Trennum and Effie Dale.

## Marmora News

Mr. and Mrs. Manley Lavender and family are visiting relatives in Windsor.

Mrs. H. Smeaton of Toronto is visiting relatives here.

Miss Doronthy Caldwell of Toronto is spending a few days with her parents, Rev. and Mrs. A. B. Caldwell.

LAW. Beatrice Caldwell, of the R.C.A.F., Trenton, is spending a leave with her parents, Rev. and Mrs. A. B. Caldwell.

Mrs. W. J. Cottrell visited friends in Tweed on Friday.

NEW STOCK OF
VANITY and BOUDOIR LAMPS
Wide selection in various colors and styles. Something new, something smart. Silk or parchment shades.
Be Sure to See Our New Display of
POTTERY ORNAMENTS
Including Vases, Book-Ends, etc., etc., etc.
GRANT & LOUCKS
COMPANY LIMITED
Electrical Contractors
418 George St. N. Phone 5745

Mr. J. H. Jamison, Hunter street, leaves Monday for Montreal, on a business trip.

◆ ◆ ◆

Miss Zita Kennedy, McDonnel St., is leaving Monday for a business trip to Montreal.

◆ ◆ ◆

George Blais, 312 Boswell avenue, who is on his holidays, is in Ottawa to-day, attending the Fowler-Garvin wedding.

◆ ◆ ◆

Mrs. F. S. Warren, of Edison avenue, returned home Friday after visiting friends in Buffalo and Cleveland.

◆ ◆ ◆

Royce Chase, a pupils of Grade 12 of Westdale Secondary School, Hamilton, is now spending his vacation with his grandmother, Mrs. M. Charlebois, 12 Monaghan Road.

◆ ◆ ◆

A.C.2 Harold Hanwood, R.C.A.F., leaves today for Arnprior, after spending a furlough with his wife at their home on King George street.

◆ ◆ ◆

Mr. and Mrs. Fred Baxter, of Oswego, N.Y., are leaving today to return to their home, after spending a week with the latter's sister and brother-in-law, Mr. and Mrs. W. H. Morton, Water street.

◆ ◆ ◆

Little Aubrey Harvey Katz, son of Mr. and Mrs. J. M. Katz, 192 Aylmer street, is celebrating his first birthday to-day. His grandmother, Mrs. A. Neiman, lives at 209 Rutherford avenue.

◆ ◆ ◆

AC2 Ronald (Lefty) Andrus, R.C.A.F., has left for further training on Prince Edward Island, after spending several days' leave with his father and sister at thier home, 244 Carlisle avenue.

◆ ◆ ◆

Mrs. P. Doris recently entertained at a linen shower, in honor of Mary Catherine Hurley, whose marriage to Francis A. MacPherson takes place June 28 to 10 a.m. in St. Peter's Cathedral. During the social evening, the bride-elect received many lovely gifts from her friends.

◆ ◆ ◆

Out-of-town guests at the Johnson-Cooney wedding to-day are: Mr. and Mrs. Bradley Mr. William Boath, Mrs. Annie Bates, Mrs. Betty Burns, Mr. and Mrs. Russ Rogers, Gordon Whiteman, Larry Stock, Mr. and Mrs. Herb Cooney, Mr. and Mr. Art Cox and Fred O'Rourke of Toronto; Mrs J. Parsons, of Oshawa; Mr. and Mrs. Pastare of Niagara Falls; Mr. and Mrs. L. Logan and Billy, of Renfrew.

◆ ◆ ◆

*Weiner Roast*

SELWYN, June 24 — (ENS). — Mr. and Mrs. Gilbert McIlmoyl entertained at a weiner roast sponsored by the Young People's League under the direction of Miss Leatha Kidd. A program of games and contests was run off before the refreshments were served.

Close to 100 adults and children were present and this was the final meeting of the league until fall.

◆ ◆ ◆

*Westman—McMullen*

HAVELOCK, June 24 (ENS) — The marriage took place in Knox Presbyterian church today at 2 p.m. of Helen Evangeline Mary, eldest daughter of Mr. and Mrs. James McMullen to Earl James Westman, son of Mr. and Mrs. G. Westman, of Peterborough, with Rev. John Davey officiating. The church was decorated with baskets of orange blossoms and the wedding music was played by Mrs. L. Colquohoun.

The bride was given away by her father, and she wore a gown of sea-way blue crepe, trimmed with an appliqued georgette yoke, and she wore a shoulder length white veil, caught with chrysanthemums, and white accessories. She carried a bouquet of pink Rapture roses. She was attended by her sister, Miss Meryl McMullen, who wore a Queen's blue dress, made on princess lines, with a coronet of matching flowers in her hair, and white accessories. She carried a nosegay of pink and white roses. The best man was Williard Westman of Peterborough, brother of the groom.

After the ceremony, a reception was held at the bride's home, where the bride's mother received, wearing a British navy dress with white accessories. She was assisted by the groom's mother, who wore a gown of Royal blue with navy accessories. Later the bride and groom left for a trip to Toronto and Niagara Falls. For travelling, the bride wore a beige ensemble with luggage tan accessories. Upon their return they will reside in Peterborough.

## Needlecraft Pattern

885

*by Laura Wheeler*

**JIFFY-QUICK BEANIES**

Time—about an hour; cost—about 25 cents; material—straw yarn. Added together they make either of these beanies.

Cool and comfortable—tuck one in your suitcase when you're going places. Pattern 885 has directions for hats; stitches; list of materials.

Pattern Number ..........

Size ..........

My Name ..........

..........

Address ..........

I enclosed 20c for postage

## Personals and Social

OVERSEAS WEDDING—Sgmn. Jack Bannan and Mrs. Bannan, the former Irene Manning of Kensington Gardens, England, were married recently. Sgmn. Bannan is the son of Otto Bannan of Omemee, and a nephew of Mrs. Charles Jones, Buckhorn. He will have spent his second year overseas this month.

◆ ◆ ◆

*Miscellaneous Shower*

Mrs. Arthur Cummings, 684 Victory Crescent recently entertained in honor of Ruby McMillan, a bride-elect of June, given by her associates of the Foot Press Dept. of the Western Clock Co.

Among those present were: Mrs. Marjorie Hurrle, Mrs. Phyllis Cummings, Mrs. Edna O'Hara and Misses Agnes Turcotte, Gladys Mortimer, Helen Odette, Fran Haynes, Noreen Hayes, Phyllis Gardiner, Ilene Sheridan, Dorothy Mortimer, Alverda Mills, Mary Menogue, Doris Preston, Pat Scollard, Agnes Scollard, Erma Berardi, Peggy Plumpton, Eleanor Day, Jean Cordery, Viola McLean.

◆ ◆ ◆

*Kay Cooney Has Trousseau Tea*

Prior to her marriage to Osborne Johnson, Kay Cooney was honored at a trouseau tea by her mother, Mrs. E. Cooney, when 75 guests attended. The table was decorated in pink and white, with pink candles and tea was poured by Mrs. S. Masselle and Mrs. Leith Johnson. The treauseau and gifts were shown by Mrs. R. Horton, Misses Dorothy Constable, Peggy Cooney, Zeta Kennedy and Mrs. R. O. Parnell.

Other entertainments given for the bride included a pantry shower given by Mrs. Parnell a miscellaneous shower by Miss Dorothy Constable, and a kitchen shower by presented with a table lamp and Mrs. Irene Cooney.

The bride and groom were also pictures by the staff of the Genelco Office, and an occasional chair by the staff of the Regent theatre.

## 2 Showers Given For Enid Smith

Prior to her marriage to George Mapes, which takes place today, Miss Enid Smith was entertained several times by her friends and fellow-workers. Mrs. T. I. Hill and her daughter, Catherine Hill, were joint hostesses for a miscellaneous shower in her honor, when she received many lovely gifts in a basket decorated in pink and white. After a social evening, refreshments were served.

Those present were: Mesdames W. Mahoney, H. Goodwin, D. MacKirdy, B. Dyer, R. Northcott, G. Dundas A. Gamble, A. Todd, W. Johnson, L. Sullivan S. Adamson, J. Johnson, J. Watson, E. Butler, J. Southgate, W. Townsend, F. Fell, E. Rowland, J. Smith, Millar, and A. Chrow; and Misses Edna Butler, Hazel Chrow, Phyllis Gardiner, Gladys Bridcott, Muriel Woodcock, Jean McLeod, Audrey Alton, Connie Lewis and Joyce Bridcott.

Associates of the bride, from the fourth floor of the Westclox, were present at a shower given in her honor by Misses Betty Dundas and Dorothy McAuliffe. The bride-elect received several cups and saucers, and bath towels, during the evening, and refreshments were served.

Those present were: Mesdames Beryl Craig, Mary Fothergill, Ann Staunton; and Misses Audrey Garside, Joan Fletcher, Loretta O'Toole, Lenore McIlvena, Winnie Simmonds, Azela Brown, Elva Elliott, Viva Clark, Peggy Leonard, Ethel Smith, Irene Lewis, Lena Edwards, Dorothy Hanrahan Celestine Metcalfe, Catherine McTeague and Jean Hair.

Those who sent gifts but were unable to attend were: Mesdames Iva Rose, Myrtle Drain, Jo. Sullivan, Viva Harrison, Audrey Anthony, Muriel Pearse, Gen. Sullivan, Mary Hopcroft, Lenore Lee, and Faye Vage; and Misses Alberta Whatman, Francis Bestard, Marylin Schech, Pearl Thomas, Peggy Cooney, Pearl Lavery, Betty Goldie, Helen Condon, Rita Andrews Dorothy Sharp, Viola Meecham, Mary Edwards, Isobel Milliken, Florence Robinson, Joe Keenan, Vivian Heffernan, Ruth Hawthorne, Pearl Gynane, Phyllis Cowie, Rita Duffus, Norma Adlam, Millie Wilson, Vera Franks, Ann Davis, Grace Franks, Rita Leahy, Kae Walsh, Ruth Harris, Dorothy Theobald Ann McCormick and Thelma MacAulay.

Her associates on the fourth floor also presented Miss Smith with a gate-leg table and a picture, as a wedding present. Mr. Mapes received a set of pyrex as a wedding gift from his fellow employees at the J. K. Hughes' garage.

## Pretty Wedding Solemnized At Lakefield

A wedding of interest took place in Lakefield Presbyterian Church this afternoon, when Muriel Mable Smith, daughter of Mr. and Mrs. S. Smith, 541 Gilchrist street, became the bride of Lorne Noble Mahood, son of Mr. and Mrs. E. Mahood, Smith township. Rev. Sharpe officiated, in a church decorated with ferns and peonies. Mrs. G. Newell and Mrs. O. Miller played the wedding music, and Mrs. G. Newell sang "Because," during the signing of the register.

Given in marriage by her father, the bride was gowned in floor-length triple sheer, with inserts of lace in a full skirt, a sweetheart neckline, a fitted bodice buttoned at the back from neck to waistline, and long fitted sleeves coming to a point over the hand. Her long veil of silk net was caught to a cornet with lily of the valley, and seed pearls, and she carried a bouquet of Bettertime roses.

Miss Jean Sutton was maid of honor, in floor-length blue chiffon, with fitted bodice buttoned down the front from neck to waist, and three-quarter length sleeves. She wore a blue veil caught with pink and blue flowers, and carried a bouquet of Briarcliff roses. Neil McNaughton was best man.

At the reception, held at the home of the bride's parents, the bride's mother received, in a gown of medium blue crepe, white hat and accessories, and a corsage of Talisman roses. The groom's mother, also receiving, wore a light green gown, white hat and accessories, and a corsage of Talisman roses.

For a wedding trip to points west, the bride donned a flowered silk jersey dress, and white accessories. On their return, Mr. and Mrs. Mahood will make their home in Smith township.

The maid of honor received a locket, and the best man, a wallet. The organists's gift was a set of pictures, and the soloist's was a silver dish. The groom's gift to the bride was a lovely locket.

## THE TEA HOUR GOSSIP . . . .

For our readers today we have a mixed assortment of recipes, but for the fresh fruits now coming along, each one of these recipes will be helpful to the one doing the cooking. First is a strawberry shortcake recipe which is something that everyone likes and looks forward to from one strawberry season to another. Next is a recipe for cherry marmalade for as we all know cherries follow close on the trail of strawberries.

**Strawberry Shortcake**

1 tablespoons butter, 1 cup sugar, 1½ cups flour, 1 egg, 2 teaspoons of milk. Cream butter and sugar well together, then add egg and beat well. Stir flour, baking powder and salt three times, and add to first mixture, add milk and stir to smooth batter. Bake in moderate oven. When cooked, split in half crosswise and put strawberries that have been sweetened, on bottom half, placing other half on top. Serve with either plain or whipped cream.

**Cherry Marmalade**

3 quarts sour cherries, 2 oranges. Pit cherries and cut up orange very fine, add as much sugar as you have fruit, and let stand over night. In the morning add about 1 cup cold water and boil until thick. Bottle and seal with parrafin.

**Grapefruit Marmalade**

2 grapefruit, 4 lemons, juice only, 3 quarts water. Let stand over night, then boil two hours in the morning. Let stand over night again. Put on stove and let come to a boil, then add same amount of sugar as juice. Boil until it jellies, and seal.

**Raspberry Whip**

1¼ cups raspberries, 1 cup powdered sugar, 1 egg white. Put ingredients in a bowl and beat until stiff enough to hold shape. Pile lightly in a bowl and chill. Surround with lady fingers and serve with boiled custard.

**Boiled Custard**

2 cups scalded milk, yolks of 3 eggs, ¼ cup sugar, ⅛ teaspoon salt, ½ teaspoon vanilla. Cook in double boiler until mixture thickens and forms coating on a spoon, chill, add flavoring, and pour around the raspberry whip. This can also be made with any other kind of fresh fruit in season.

## Fashions

9084
SIZES 12-20 30-44

**TO-DAY'S PATTERN.**

Everyone loves a shirtwaist frock. Pattern 9084 adds a feminine touch with a ripple of ruffles on the flattering yoke and pockets.

Pattern 9084 comes in misses' sizes 12, 14, 16, 18, 20; women's 30, 32, 34, 36, 38, 40, 42, 44. Size 16 takes 3¼ yards 35-inch.

Pattern Number ..........

Size ..........

My Name ..........

..........

Address ..........

I enclosed 20c for postage

SUMMER CARRY-OVER—There will be plenty of wear for the jumper dress this Summer. On its own, it lounges about on porch and garden as a bareback sundress. Given a guimpe it goes blithely off to town looking as urban as can be. This pretty New York design is of black shantung for the trim jumper which here is illustrated worn over a sleeved blouse of peppermint striped crepe in red and white. Nice costume for the commuter.—*By Alice Alden.*

## THE STARS SAY . . . .

By GENEVIEVE KEMBLE

**For Sunday, June 25**

SUNDAY'S horoscope is a most propitious one for all manner of serious, studious and spiritual activities, having as objective the stabilizing of all aspirations and ambitions of worth and endurance. This should apply to business and personal interests, in which the individual merit, responsibility and fidelity of advanced ideals should meet approbation from influential sources. Social, artistic and intellectual pursuits are favored. Personal magnetism is a factor.

Those whose birthday it is may look for a year in which all serious ambitions and earnest endeavors should reach safe and sound foundations, in which elders, superiors and those in high places may be generously responsive. The personal element is strong and may be judiciously exercised for enduring and responsible results. Business, investments, labor, as well as all social, domestic and affectional affiliations are recompensed generously according to their worth. And there may be much pleasure along the way, but refrain from overdoing, and extravagance.

A child born on this day may be endowed with many sterling characteristics and dependable skills and talents, winning the support of those in power, with enduring success and happiness.

**For Monday, June 26**

MONDAY'S astrological forecast is for a day of sudden and quite unlooked for events, of a devastating and disruptive influence of far reaching importance in both the business and private relations. There may be defeating upsets but by a quick insight into conditions, with novel, original and ingenious plans adversities may be offset. Face issues with cleverness, and sagacity. Safeguard romantic ties.

Those whose birthday it is may find themselves beset by turmoil, uprooting or disrupting and devastating events, which demand the utmost intuition, sagacity and ingenuity to circumvent. Novelty, originality and daring may be the safest weapons for such onslaught, to result in happy denouement of surprise and personal gratification. Be prudent in all relations lest there be estrangements or disruption.

A child born on this day may have temperament and probably erratic trends with its own peculiar way of accomplishing its ends. Its originality and strange grasp of reversals and disintegrating circumstances may bring surprising results.

## John R. Heron's Daughter Wed In Montreal

MONTREAL, Jnue 24. — The marriage took place to-day of Miss Jean A. Heron, daughter of Mr. and Mrs. J. R. Heron, Town of Mount Royal, formerly of Peterborough, and Sgt. Cedric F. O'Donnell, R.C.A.F., son of Mr. and Mrs. F. S. O'Donnell, of Durham Bridge, N.B. The ceremony, at the home of the bride's parents, was conducted by Flt. Lt. C. C. Dean, chaplain of No. 1 Wireless School, R.C.A.F.

The bride's gown, of ivory crepe on princess lines, had sleeves and yoke of lace. She wore a Dutch cap of matching lace, with a fingertip veil of tulle illusion, and carried a cascade bouquet of white carnations and bouvardia. Her only ornament was a miniature gold Italian perfume bottle, worn by the bride's grandmother at her wedding. The maid of honor was Miss Maudie (Sally) Heron, sister of the bride She wore a gown of garden flower crepe, similar in style to the bride's, carried a bouquet of pink and white sweet peas, and wore a halo headdress in matching flowers with tulle illusion veil The flower girl was Josette, daughter of Mr. and Mrs. R. S. R. Hubert. Her frock was of gold taffeta in Kate Greenaway style, with matching shoes, and she carried a basket of mixed sweet peas. Sgt. Reginald Grier, R.C.A.F., was best man.

The bride's mother received in a dress of midnight blue net, matching picture hat and shoes, with gloves and a corsage bouquet. At the buffet supper, the bride's table with Pointe de Venise cloth, was centred with wedding cake and decorated with flowers and candles. House decorations were carried out in peonies, carnations and snapdragons. The pianist was Miss Iris Bishop and the soloist Miss Lornabelle Chadick.

Mr. and Mrs. O'Donnell are spending their honeymoon at Saint John and Durham Bridge, N.B., where they will reside after the war. The bride's travelling costume was a checked taffeta suit with matching bag, and accessories in white. She wore a corsage of white carnations.

## Duets Featured At Piano Recital

An excellent program of short, well-played pieces was presented by the pupils of Miss Elsie Chambers, in the Green Room of the Y.W.C.A. on Friday evening. Numbers were played with poise and assurance, with fine toning showing even in younger pupils. All selections were memorized, adding greatly to the effect, and the smooth-running flow of melody reflected patient teaching and application.

Miss Helen Parkinson, mezzo-soprano, who assisted at the recital, sang four selections, which were well chosen for her pleasing, expressive voice. Her diction and expression were particularly fine, and showed well in her solos, "Morning," "A Page's Roadsong," "Mah Lindy Lou,' and "The Enchanted Glade."

An interesting feature which Miss Chambers included in her program were the duets which her pupils played Instead of the teacher taking part, the students, all quite young, played both treble and bass parts. Duets on the program included "Climbing Roses" by Beverley Goodwin and Shirley McQuaig, "Echoes of Vienna" by Sheila Jones and Bobby Turner, and "Village Blacksmith' by Eleanor McGee and Miss Chambers.

Other numbers were: "My First Duet," "Pirate Crew" and "Yankee Doodle" by Fay Blackwell; "Daisy' by Nancy Zolomy; "Wallflower" by Joyce Edwards; "My First Tune" by Margaret Bryant; "Tulip" by Dorothy Kitchen; "My Lady's Mantle" and "Columbine" by Lola Harrison; "Marigold" by Sheila Jones; "Sea Song" by Margaret Freeman; "Slavic March" by Barbara Bryant; "Lullaby" and "Southern Nights" by Mary Robinson; "Roses Dream" by Shirley McQuaig; "The Merry-Go-Round' by Spencer Hope; "Old French Song" and "Waltz" by Beverley Goodwin; "Capriccio" and "Cat and the Fiddle" by Bobby Turner; "Sonata" and "Spinning Song" by Jean Rogers; "Blue Danube Waltz" by Marian Dugan; "Minuet in D minor," "Sonatina" and "Monkeys in the Tree" by Joan Billingsley "Tales from Vienna Woods' by Shirley Lawrence; "Sonata in F major" and "Waltz in A flat" by Eleanor McGee.

Nora Payne, who was absent through illness, was to have played "Ivy" and "Snowdrop."

Crème DEA
FOR THE HEALTH AND BEAUTY OF YOUR SKIN
NOW AVAILABLE AT
ELLIOTT'S DRUG STORE
GEORGE STREET

## Sorority Plans To Form Branch

Mrs. Melita L. O'Hara, Travel Counsellor for Canada and the United States of Beta Sigma Phi, large International Sorority for young business, professional and married women, is in Peterborough.

Beta Sigma Phi, which is an educational, social and service organization with a membership of over 35,000 in Canada the United States, Hawaii, Alaska and North Africa, has chapters in many cities in all Provinces from Coast to Coast.

A list of eligible members between 18 and 35 years of age is being compiled through recommendations of the various heads of local and national associations, who will be invited to hear about the plans for forming a chapter of Beta Sigma Phi in Peterborough.

Membership for this charter founder group will be on recommendation and invitation after personal interviews.

TO ORGANIZE SORORITY — Mrs. Melita L. O'Hara, travelling councillor for Canada and the United States of the Beta Sigma Phi international sorority for young business, professional and married women, is in Peterborough and is planning to organize a chapter here.

## Havelock News

Mrs. Bruce Clarke and daughters Marilyn and Sharon of Detroit, Mich. are spending the summer months with the former's parents, Mr. and Mrs. James Longmuir, Trent River Road.

Mr. and Mrs. Grant Seeney of Parry Sound are spending part of their holidays with the former's parents, Mr. and Mrs. E. W. Seeney

Mr. and Mrs. Clem Timmerman of Toronto are visiting with Mr. and Mrs. Dan Kennedy at Belmonte Lake.

Mrs. Charles Spencer returned home from visiting her sister, Mrs. George Spencer, Belleville.

ESTABLISHED 1899
CONTINENTAL LIFE FOUR SQUARE
Continental Four Square Service
Throughout 44 years the Continental Life Four Square Service has proved to be the foundation of Security and Financial Independence for policyholders and beneficiaries.
THE CONTINENTAL LIFE INSURANCE COMPANY
HEAD OFFICE TORONTO
J. R. S. MacLEOD BRANCH MANAGER
355 George Street, Peterborough
A Purely Canadian Company

# SPORTS-Day by Day

By FRED D. CRAIG

The two old rivals Westclox and Aircraft will tie into each other in a crucial Girls' Softball League game at the Ashburnham Bowl this evening and one of the best battles of the year should result. We call it crucial because if the Big Bens who defeated Aircraft at the beginning of the season were to pull off another victory this evening they would be very hard to head off, with a two-game lead over their nearest rivals. On the other hand the swing-skirted Aircrafters have the incentive that a triumph over the champs would pull them up on even terms at the top of the heap. Either Norma Strickland or Marg Selkirk will do the pitching for the Aircraft team with Annette DeCarlo behind the bat and other well-known players in the lineup are Eleanor Craig, Audrey Patterson, Helen Hunt, Irma Perdue, Marg Barrie and Lavine Whetung. Isobel Bullock will probably draw the pitching assignment for the Westclox team with Jean Castle working behind the bat. Other well-known performers with the champs are Marg Hawthorne, Aggie Anderson, Viola McLean, Beryl Dobbin, Verna Patterson, Barbara Rome, Nona Whetung and Joyce Withers. The game is called for 6.45 o'clock and should be a wow all the way.

* * * * * *

**Every game in the City League these nights has an important bearing on the standing and the improvement shown by the second division clubs is making each battle a standout. Incidentally upsets are becoming common so that the fans have arrived at the conclusion that they cannot afford to miss a single fixture for fear they may pass up one of the season's best games. Monday night St. Peter's and Switchgear will meet for the third time this season and judging by the two previous tussles between the two this should prove a real argument. Switchgear won the first by 10 to 9 with the Saints almost spilling the beans in the final frame while the second game saw the leaders win by scoring four runs in the opening inning after which they were hogtied for the balance of the game by Gene Reynolds. Both outfits want a win in the worst way. Switchgear by losing this week find themselves threatened for first place by Plazas and cannot afford to drop another one while Saints and Soldiers are now tied for third place and a loss for the former Monday night would send them down a notch. Either Bert Harrison or Ron Akers will pitch for Switchgear while the Saints will use Bill Moorhead or Gene Renyolds.**

* * * * * *

## Remember Senese

Memorable battles between the Peterborough Maple Leafs and the Niagara Falls juveniles in the Ontario juvenile finals a decade ago are recalled by a paragraph in the column of Bill Gaynon in the Niagara Falls Gazette in which the Cataract sports writer initmates that the march of time has caught up with Dominic Senese whose pitching was a feature of that well-remembered series. Says Gaynon: "It's tough to admit it, but what we have seen in games this season, Dominic Senese is no longer the outstanding thrower of past years. The boy who learned his baseball on the Niagara Falls sand lots, has been treated badly in recent games, both Welland and Pt. Colborne treating him roughly his last two trips to the hill. When the former Bright star was tossing them for Falls teams, he was a mighty dependable worker, but he has not displayed the same stuff since leaving the area. Dominic has a record that may never be equalled by a peninsula hurler, a nineteen consecutive winning streak. He really had lots on the agate those days, but the way he has been tapped this schedule, one is forced to think that it's not the same Senese. We have followed Dominic's play since his days with Canadian National juveniles, when he was the sparkplug in the club's climb to an O.B.A. title, and we hope he can shake his present slump and regain his Falls work."

* * * * * *

**Pat Calladine and the members of the Peterborough Maple Leafs will remember Senese without any trouble for he was the pitcher who stopped them in the final game for the Ontario title after a great series. The Peterborough team lost the first game in Niagara Falls with Lefty Lesurf doing the firing and then evened up the series by a brilliant win at Riverside Park in which Bill Calladine pitched a no-hit game and had the Cataract kids eating out of his hand. The teams were ordered to play off at Maple Leaf Stadium in Toronto but rain interfered on the date first set and both outfits made the trip to Toronto for nothing. However the third game was finally played at the Stadium on Thanksgiving Day and the result was disastrous for the Petes for Senese blanked them with a cool display of effective pitching. Bill Calladine was almost as effective for eight frames, allowing Niagara Falls only one run on a passed ball but the lid blew off in the ninth and the Cataract youngsters scored a flock of runs to make their win decisive. On that Peterborough team in addition to Calladine were Mutt Mowry, backstop of the club who is now catching in the Niagara Peninsula and Les Burton who went on to star in the Central Ontario League afterward.**

* * * * * *

Peterborough fans who remember the clever battery of the Stratford Kroehlers, Pitcher Hazel Baynton and Catcher Jean Aiken who were the mainstay of the Classic City team which defeated the local Westclox in the provincial playdowns last season will be interested in learning that they are making a good showing in Montreal where they drifted a short time ago and that they may eventually land in the classy American All-Star Girls' League. Chick Appel of the Stratford Beacon-Herald tells about their prowess as follows: "Apparently Hazel Baynton and Jean Aiken are doing alright for themselves in the classy girls' softball they have in Montreal, and according to reports from the Quebec metropolis both of them have caught the public fancy. The ability of Hazel and Jean, together with that of other players in the Montreal league, apparently has attracted more than usual attention, because Jim Hamilton, vice-president of the All-American Girls' Softball League, is paying Montreal a scouting visit, and the two former Stratford players are listed among the prospects he will give the once-over."

* * * * * *

**Some good pitching feats featured yesterday's baseball, with Brooklyn's Ed Head contributing the outstanding achievement when he blanked the Phillies 2 to 0 on two hits. Interestingly enough the two blows were from the bat of Charlie Letchas who was with the Toronto Maple Leafs last season. St. Louis Cards and the Pittsburg Pirates went 14 innings to a 5-5 tie and Chicago Cubs beat Cincinnati Reds 3 to 1 despite a six-hit effort by Clyde Shoun. In the American League the Yanks didn't have much trouble beating Luke Hamlin and the Philadelphia A's 5 to 1 with Walter Dubiel contributing a neat pitching performance. Boston Red Sox, the hottest club in baseball a week ago, but effectually cooled off by the Philadelphia Athletics were slowed down still further last night by the Washington Senators who bumped them 7 to 1. Early Wynn on the rubber for the winners had the Sox batters handcuffed all the way while Stan Spence and Gilberto Torres did some hard and timely hitting for the Senators. Incidentally New York's win and a 5 to 1 defeat by the Chicago White Sox at the expense of the Cleveland Indians left the Yanks and the Sox tied for third place. The Brownies increased their lead by a 5 to 0 shutout over the Detroit Tigers.**

* * * * * *

Sporting Chili Con Carne: Last night's rain washed out the Westclox-Brinton game, adding another to the Girls' League postponed list.... Peterborough lawn bowlers have cleaned up at Lindsay again for the second time this week....On this occasion it was the women bowlers who came through with three prize-winning efforts....Phil Marchildon, the Penetang boy who starred as a pitcher for the Toronto Leafs and the Philadelphia Athletics has recently joined the Porcupine Squadron of the R.C.A.F. Bomber Group in Great Britain....Dave Castilloux won his bout with Albert Parrier in Montreal last night....Herb Belleghem, Peterborough ball player in the good old days has organized a team of veteran ball players for a jamboree conducted by the Oldtimers' Baseball Association....His list includes names of many players who have played here years ago....The St. Louis-Pittsburg marathon was stopped at the end of the 14 inning because the curfew hour in the National League, 1 a.m., had been reached by that stage.

# Cincinnati First Sacker One Of Most Durable Players

FRANK McCORMICK . . . DURABLE FIRST SACKER

By WALTER L. JOHNS
Central Press Canadian

Hard - hitting Frank Andrew (Buck) McCormick, Cincinnati's star first baseman, is highly considered for his work at the plate and his finesse around the bag.

But Frank also is one of the most durable players in baseball.

While his achievements as a solid citizen at first haven't rivalled the "iron man" qualities of the late Lou Gehrig, the Cincinnati socker has proven his dependability since he joined the Reds in 1938 as a Syracuse rookie.

From the time Manager Bill McKechnie made him the regular Red first sacker in 1938 until he gave way to Bert Haas, May 25, 1942, because of a back injury, McCormick played in 652 successive games at first base.

**Will Reach 1,000**

That back injury stopped him from approaching or surpassing the National league mark of 822 set by Gus Suhr, ex-Pirate first sacker.

But McCormick has earned other distinctions as a durable player.

The big first sacker already has played in more than 975 games for the Reds. He'll hit the 1,000 mark some time within the next month. When he does he will become only the sixth Cincinnati player in history to play in 1,000 or more games.

Eddie Roush, one-time famous outfielder, holds the Cincy record with 1,399 games, Tommy Corcoran, the Cincy shortstop from 1897 to 1906, played in 1,224 tilts; Heinie Groh, infielder, appeared in 1,211 games; Ernie Lombardi, the catcher, saw action in 1,203, and Ivy Wingo, another well-known receiver of yesterday, 1,010.

McCormick, a native New Yorker, is rounding out 10 years in baseball.

**Shifted Around**

He began his pro career with Beckley, W. Va., in the Mid-Atlantic league, in 1934. He batted .347 and moved up to Cincinnati late in the season for a trial.

He wasn't ready, so Cincinnati sent him to Toronto, Ont., where his stop was brief. During the 1935 season McCormick virtually lived on a train. He'd just get his bags unpacked when he's be sent to some other club. Starting with Toronto, he was sent, in succession, to Fort Worth, Nashville, Dayton and finally Decatur.

At the start of the 1936 season he wore a Durham uniform. This time he stayed put, playing in 140 games for the Piedmont league club. He swatted the ball for a mighty .381 average. This brought him back to Cincy for the 1937 campaign. Once again he was shifted to the minors, playing most of the season with Syracuse.

For five out of the six years in the majors McCormick was picked on the all-star squad.

He has a grand batting average of .304 for his years in the majors. Included among his totals are 80 home runs.

# LAWN BOWLING

By HERB MARTIN

This week's play in the schedule has made very little difference as far as the leaders are concerned, but it might be interesting to note that there are one or two teams, in each group, that are right up on the heels of the leaders. And there are a few more further down the list that a couple of wins would put them right on top. No one is safe yet and no one is entirely out of the running.

The group standing to date:

**MEN'S SECTION**

| Group No. 1 | Points |
|---|---|
| T. McMillan | 8 |
| H. Darling | 8 |
| **Group No. 2** | |
| W. Jeffries | 10 |
| R. Payne | 9 |
| **Group No. 3** | |
| C. Williamson | 8 |
| G. Sorenson | 8 |
| **Group No. 4** | |
| W. Ashby | 6 |
| D. Bell | 6 |
| C. Lawrence | 6 |

**LADIES' SECTION**

| Group No. 1 | Points |
|---|---|
| Mrs. P. Moore | 10 |
| Mrs. H. Graham | 10 |
| Mrs. J. Baird | 9 |
| **Group No. 2** | |
| Mrs. W. Hepburn | 9 |
| Mrs. J. Arnold | 7 |

Last night's tournament will have to go down in our official book as "rained out." There was no fooling about it. The heavy storm around 4 p.m. settled the issue.

The bowlers in groups 3 and 4 are reminedd to be out sharp at 7 p.m. Monday. It is their night to begin play in the club's handicap singles. H. Newman is convener of this contest.

If the weather fairs up we intend to have our mixed tournament this evening. 7:30 is the hour.

# Open Day Held At Cairo School

FRASERVILLE, June 24 (ENS) — The pupils and teacher, Miss Jean Staples of Cairo School, Fraserville, held Open Day at the school this week, from 1.30 to 3.30.

An interesting program was put on by the pupils. It consisted of different readings and several songs sung by the school. The names of all the boys of the community who are serving in the army were read and all joined in singing O Canada in their honor.

At the close of the program a surprise had been prepared by the pupils for Miss Staples, who has been their teacher for three years and is leaving this term. She was asked to take a chair on the platform, and the pupils formed a half circle around her. John Waterman read an address on behalf of the pupils, voicing their regret in losing their teacher. Billy Douglas presented Miss Staples with a silver bread tray with the letter "S" engraved on it, and the year 1944. Greta Moncrief also presented her with an autograph book with a verse written in it by each pupil.

The pupils work was on display and a half-hour was spent inspecting these things. The pupils had some wood work on display which they had made under the leadership of their craft teacher.

# Industrial League Plans Benefit Game

On Monday night, at 6.45, the Industrial League All-Stars will play the reinforced Brinton Team in a benefit game at Brinton Field. The umpire and all players will pay, and the proceeds will go to aid Jack White, Brinton 3rd Baseman, who broke his leg at work. He is an employee of the Nashua Paper Company. League officials who have arranged this game in hopes of aiding this popular player and hoping fans will support their plans generously.

## A Major Detail

TUCSON, Ariz., June 24 — (AP) — One detail was missing in an order from a soldier in England in a Tucson Florist shop. He specified the number and type of roses, the inscription for the card and the exact time and day for delivery; but —he forgot to name the girl.

**NIGHT HUNTERS**

Octopuses hunt food at night, taking armfuls of snails and crabs to their lairs.

# It Wasn't Murder

*CHICAGO, June 24—(AP). — Herbert Abiley, radio operator at the suburban Willow Spring county highway police station, was disturbed when the two-way radio station shrieked: "Murder, dirty, dirty murder." The cries obviously came from a roving squad car. The voice repeated "Murder," and once shrieked, "Someone put water in my beer." Deputy Sheriff Jerry Counter explained the disturbance. While he and his partner were investigating a case a practical joker had put a parrot in their squad car—and the radio microphone was on.*

# Didn't Remember Marriage In 1921

HAMILTON, June 24 — (CP).— Oglar George Yake, 42-year-old farmer of Bronte, Ont., pleading guilty to a charge of bigamy, yesterday told Magistrate H. A. Burbidge he didn't remember his first marriage on July 12, 1921, in Toronto where he had gone to take part in a lodge celebration.

At that time he married his third cousin and aunt by marriage, Elizabeth Jane Marling, who then was 31. Yake went through a form of marriage again on November 20, 1941. He maintained he did not know his first wife, with whom he said he had had no communication for 18 years, was still alive.

Yake was remanded to June 28 for sentence.

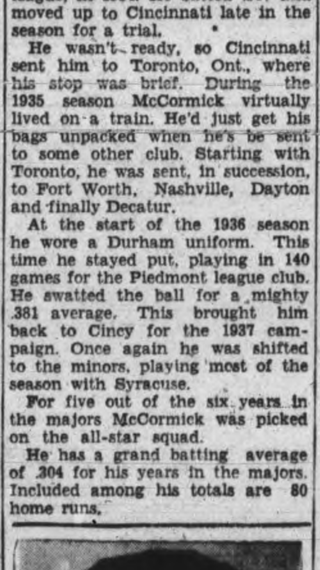

MEETS HINDOO HORROR— Here is John Katan, unruly Palermo Panther who faces the toughest bout of his career here Tuesday night when he meets the much-feared Nanjo Singh at the Brock Street Arena. The Hindoo features his cobra hold and it is one of the most dreaded grips in mat history.

## Named Director

TORONTO, June 24.—(CP).— J. C. Walsh, former Inspector of Separate school in Kitchener and district, was recently appointed assistant director of elementay education for Ontario, it was learned at of four assistant directors named to o ffour assistant directors named to the Ontario Department whose duties cover both public and private schools.

FIVE-A-DAY CLUB—These jockeys, now riding at Aqueduct, N.Y., have the distinction of having, at least once in their careers entered winners' circles five times in the same day. Left to Right are: Steve Brooks, who performed the stunt four times: Ted Atkinson, newest member of the club; Don Meade, Johnny Longden, Eddie Arcaro, a three time winner of the sought for five-day, and Ferril Zufelt.

# Here and There in Sport

By The Canadian Press

Football came to life last night when the organization meeting of the Ontario Rugby Football Union was held with delegates present from five clubs which, according to Secretary Harold Bailey, will probably constitute the 1944 circuit. A subsequent meeting is to be called to consider any further team possibilities, however. The five known starters comprise Hamilton Flying Wildcats, who won the Dominion title last fall, Ottawa Combines, Toronto Balmy Beach, Toronto Indians, and H.M.C.S. York, also of Toronto.

William Ziegler's Bounding Home, winner of the Belmont Stakes, is among the favorites in a field of 10 three-year-olds for the $50,000 Dwyer Sakes to-day at Aqueduct Park. Other contenders include By Jiminy, winer of the Shevlin last week; Stir Up, which finished third in the Kentucky Derby and Preakness, and Lucky Draw.

**Veteran Wins.**

Babe Didriksen Zaharias vanquished 18-year-old Betty Jane Haermerle of St. Louis, 2 and 1, in the semi-final yesterday of the women's western open golf tournament at Chicago, and will meet Dorothy Germain of Philadelphia for the title to-day. Miss Haermerle had distinguished herself in the first round by eliminating Patty Berg, former champion.

The American Hockey Association which suspended operations for the duration, held its annual meeting yesterday at St. Louis when Paul W. Loudon of Minneapolis was elected president. The members will meet in September to decide if the scheduled games will be resumed next winter.

The Philadelphia Nationals yesterday released Catcher Andy Seminick to Buffalo Bisons of the International League, subject to a 24-hour recall.

A recent arrival in Toronto from Vancouver, Eddie Smith, captured the junior 36-hole medal competition of the Ontario Golf Association yesterday at Rosedale Golf Club, but only after playing an extra hole with Bob Dilworth of Orillia with whom he had tied at 161.

# First-Sacker Ace In Pinches

By The Associated Press

Ed Stevens, Montreal first baseman, is one of the big reasons why the Royals are in the thick of the fight for the International League pennant.

Stevens' knack of coming through in the pinches has won many a game for the Royals. In yesterday's game the only one played in the League, Big Ed smashed a home run in the last half of the 11th inning to give the Canadian team a 4-3 triumph over the Newark Bears.

The round-tripper was his sixth of the season and gave him a total of 37 run batted in. Only teammate Marris Aderholt has more, with 40.

Montreal collected but five hits, two less than Johnny Travis allowed the Bears. But Travis fanned seven to gain his second triumph of the campaign.

# Indian River Beats Westwood 19-16

WESTWOOD, June 24 (ENS) — An exciting game of softball was played on Thursday evening, June 22, when Indian River, in their return game beat Westwood 19-16.

Jack Hope and Bruce Graham were umpires.

Line-ups:

Indian River—D. Davis c, B. Fife p, B. Renwick 1b, N. Doherty 2b, D. Fife 3b, B. Hayes ss, D. Armstrong lf, S. Lang cf, W. Fife rf.

Westwood—M. Fie c, R. Renwick p, B. Warr 1b, D. Walsh 2b, R. Hope 3b, D. Elmhirst ss, W. Warr lf, W. Graham cf, J. McColl rf.

# Entries Plentiful At Mitchell Meet

MITCHELL, June 24—The weather was ideal, entries were plentiful and the attendance excellent for the horses races held at Peterson Park. The summaries:

**2:28 Pace—Purse $225**

Dillon Volo, A. Moore, Sarnia (Hughes) .... 2 1 1
Merry Lee, Cook, Stratford (Alkersgiller) .... 1 4 3
Judy Patch, W. H. Hopkins, Water Falls (Hopkins) .... 5 3 2
Dazzie Neley, May Chillo and Helen Grattan also ran.
Time—2:18, 2:17½, 2:20¾.

**2:28 Pace—Purse $225**

Catherine Stout, A. Pedden, Strathroy (Steele) .... 1 1 2
Jack Grattan, Jr., Fritz Hanover (Fritz) .... 4 2 1
Victor Henley .... 2 3 3
Roy Al Henley, Farmer Grattan, Joe Volo and Diamond Grattan also ran.
Time—2:19¼, 2:17¾, 2:18½.

**2:24 Trot—Purse $225**

Minto Harvester, F. Melton, New Hamburg (Milton) .... 3 1 2
Miss Bessie Volo, H. Whitesell, Tillsonburg (Whitesell) .... 4 2 1
Mr. Oakie, M. Morrisey, Centralia (Fields) .... 1 4 3
Duke Volo, L. Owens, Tillsonburg (Fileds) .... 2 3 5
Midnight Volo, A. Diesberg, Kitchener (Lindberg) .... 5 5 4
Time—2:20¾, 2:22, 2:21.

**2:20 Pace—Purse $225**

Bruce Henley, Ken Thompson (Thompson) .... 3 1 1
Helen Lee, C. Bailey, Windsor (Farrow) .... 2 2 3
Peter Brooks, R. Preston, Ingersoll (Fields) .... 1 4 6
Walter Chillicoot, Mada Volo, Detfield Dick and Goodwill Bill also ran.

**Free-for-All—Purse $250**

Baron Grattan, Jr., F. Milton, New Hamburg (Milton) .... 2 1 1
Balbo Siskizon, J. T. Saint, Wallaceburg (McDonald) . 1 3 6
Frisky Lee, Kee and Todgham, Rodney (Moore) .... 3 5 2
Callie G., Lady Peters, Holyrood Beldwin, Winston Grattan, Black Prince and Star Henley also ran.
Time—2:13, 2:11¾, 2:12.

## Sports Menu

**SATURDAY, JUNE 24**

**Exhibition Game**

Trenton R.C.A.F. Ladies vs. Aircraft Ladies, Riverside Park, 2:30 o'clock.

**Ladies' League:**

Westclox vs. Aircraft, East City Bowl, 6:45 o'clock.

EXHAUST EXTENSIONS
PROTECTS — BEAUTIFIES
.48 and .79
SAVE SAFELY AT
Canadian Tire Corp'n. Associate Store
I. H. KEEFER, Proprietor
342-4 Water St (OPPOSITE MARKET)
Phone 8281

NANJO
SINGH
"The Hindu"
vs.
JOHN "KILLER"
KATAN
TUESDAY
JUNE 27th
Brock Arena

EVINRUDE

A Vital Factor in Amphibious Warfare

● It's only logical that the Outboard Motor, the most efficient and adaptable means of water transportation in peacetime, should be a vital factor in wartime marine operations . . . and Evinrude, the outstanding peacetime outboard motor, is the obvious choice for wartime efficiency. These rugged Evinrudes are packed with power and endurance. Light in weight for the power they supply, they are easily detachable and completely manoeuvrable. The uses the army and navy find for these motors are innumerable for they perform vital service in ferrying troops, driving rubber landing barges and powering assault boats as well as lightering freighters; building pontoon bridges and transporting equipment.

In order to enable you to obtain the most efficient service from your own outboard motor during these difficult war years; Evinrude offers you a FREE, fifty-two page conservation booklet, "Know Your Outboard Motor." Address your request to our plant in Peterboro or to your dealer.

EVINRUDE MOTORS
PETERBORO • CANADA
MILWAUKEE • WISCONSIN
DIVISION OF
OUTBOARD MARINE & MANUFACTURING CO.

TEXAS WHIZ—OFF, ON TRACK—Charlie Parker, the 17-year-old high school boy of San Antonio, Tex., who is the current talk of the track world, is shown on and off the field in New York, where he starred in the National A.A.U. meet. Parker is a sprinter, and can run the century in 9.5 and the 220 in near-record time.

## Canadian Sport Snapshots

By SYD THOMAS
Canadian Press Staff Writer

TORONTO, June 24 —(CP)—The one sure way to defeat the weather's vagaries — and there have been plenty of them this year—apparently was discovered by two female golfers out in Edmonton. They got tired waiting for the rains to stop, so donned bathing suits and hied forth to the fairways, splashing merrily across the soggy greens.

We didn't hear how they made out or what their scores were, but imagine they had a heap of fun. They stole a march on the other golfers anyway, since they were practically the only people who played golf all week in the Edmonton area, opined George Mackintosh in the Edmonton Journal.

The thing opens up great possibilities, though. Who knows but what those hardy she-westerners may come up with a brand new game of water-golf or suchlike that will revolutionize the ancient pastime.

Home Ties:

Regimental Sergeant Major Bill Hogarth, one-time prominent hockeyist and athlete around Fort William, is overseas but still is thinking of sport.

He has offered to donate a cup to the athlete male or female, doing the most for the Lakehead City in the sport world. The cup would be dedicated to the 4th Field Ambulance unit.

By The Way:

There wasn't much to choose between the top riders at Montreal's King's Park race meet, just concluded. Jockey Leslie Backett was top rider, but only 10 points separated the first four boys. Backett's placings and showings gave him the edge....The Rothesay (N.B.) Yacht Club has decided to install a nickelodeon in the clubhouse this summer. We hope the yachtsmen aren't going soft. There was a time when your true sailor thought of other things besides listening to jive when he sailed past the clubhouse marker and hit what corresponded to your golfer's 19th hole....Night soccer is being inaugurated in Montreal next month.

## BASEBALL

**INTERNATIONAL LEAGUE**

| | Won | Lost | Pct. |
|---|---|---|---|
| Baltimore | 33 | 23 | .589 |
| Buffalo | 32 | 26 | .552 |
| Montreal | 29 | 25 | .537 |
| Jersey City | 30 | 27 | .526 |
| Rochester | 32 | 29 | .525 |
| Toronto | 28 | 31 | .475 |
| Newark | 23 | 24 | .404 |
| Syracuse | 21 | 33 | .389 |

**Friday's Results**

Montreal 4, Newark 3
Jersey City at Toronto—postponed
Baltimore at Buffalo—postponed
Rochester at Syracuse—postponed

**NATIONAL LEAGUE**

| | Won | Lost | Pct. |
|---|---|---|---|
| St. Louis | 39 | 16 | .709 |
| Pittsburgh | 31 | 23 | .574 |
| New York | 31 | 27 | .534 |
| Brooklyn | 30 | 30 | .500 |
| Cincinnati | 29 | 29 | .500 |
| Boston | 25 | 35 | .417 |
| Philadelphia | 22 | 32 | .407 |
| Chicago | 18 | 33 | .353 |

**Friday's Results**

Brooklyn 2, Philadelphia 0
Chicago 3, Cincinnati 1
St. Louis 5, Pittsburgh 5
Only games scheduled.

**AMERICAN LEAGUE**

| | Won | Lost | Pct. |
|---|---|---|---|
| St. Louis | 35 | 27 | .565 |
| Boston | 32 | 30 | .516 |
| New York | 29 | 29 | .500 |
| Chicago | 27 | 27 | .500 |
| Detroit | 30 | 31 | .492 |
| Philadelphia | 29 | 32 | .475 |
| Cleveland | 29 | 32 | .475 |
| Washington | 29 | 32 | .475 |

**Friday's Results**

Washington 7, Boston 1
New York 5, Philadelphia 1
St. Louis 5, Detroit 0
Cleveland 5, Chicago 1

**AMERICAN ASSOCIATION**

**Friday's Results**

St. Paul 2, Columbus 1
Toledo 7, Minneapolis 1
Louisville 7, Kansas City 2
Milwaukee 4-4, Indianapolis 2-1

**FINNISH CHILDREN RAGGED**

STOCKHOLM — (CP) — The stream of Finnish children seeking safety and food in Sweden continues unabated. There are now over 30,000 such children in Sweden and the condition of the newcomers grows steadily worse. The latest contingent, about 300 from Uleaborg in Finland were ragged and undernourished.


IN THE Spotlight
PORTIA WHITE
Canada's Great Negro Singer
MR. EDUCATION
An Interview with W. R. McDougall
Music by
*LUCIO AGOSTINI
25-piece orchestra 12-voice choir
With the songs of
* ALYS ROBI & CHARLES JORDAN
CHEX
7.30 P.M.
Sunday, June 25



Kist
FAMILY SIZE
30 OZ. BOTTLE
Kist GREEN LABEL GINGER ALE
BOTTLED BY
BOORMAN'S BEVERAGES



TONIGHT
THE MELODY MEN
Admission:
Ladies 40c
Gents 60c
Summer Gardens


## Base-Stealing Stirnweiss Aiding Yankees

BY JOE REICHLER
Associated Press Sport Writer

George (Snyffy) Stirnweiss second basemen of the New York Yankees not only has filled the shoes of Joe Gordon to everybody's satisfaction, but is stealing everything in sight with them.

Yesterday he was responsible for all his team's runs, besides pilfering his 16th base in 18 attempts, as the Yankees defeated the Philadelphia athletics, 5-1. This victory enabled the world champions to climb into a tie for third place with the Chicago White Sox.

Stirnweiss made three hits, including a double, drove in three runs and scored the other two. One of his tallies resulted from his steal in the third inning, and it was the 14th time he had scored by a steal. Snuffy leads all the Yankees at bat with at .284 average.

**2nd Shutout**

Sigmund Jukacki hurled his second successive shutout against Detroit to give the League-leading St. Louis Browns a 5-0 victory.

Cleveland climbed into a three-way tie for sixth place with Philadelphia and Washington by defeating the Chicago White Sox 5-1. Al Smith stymied the pale hose with four hits for his fourth triumph.

The Senators dropped the Boston Red Sox to three games from first place by scoring an easy 7-1 triumph. Gilbert Torress and Stan Spence led the Nats' attack with three hits apiece and each drove in a pair of runs.

Ed Head, sore-arm Dodger hurler, pitched his fourth victory of the season without a defeat when he held the Philadelphia Phillies to two hits in blanking them 2-0.

St. Louis and Pittsburgh battled 14 innings to a 5-5 tie in a game called by curfew. Each team used five pitchers.

The Chicago Cubs handed the Reds their fourth straight defeat, scoring twice in the opening stanza, to win 3-1.

## Remember When—

By The Canadian Press

J. C. Parke, British tennis star, defeated Big Bill Tilden of the United States in straight sets at Wimbledon 24 years ago today. No, it wasn't an upset—because Big Bill hadn't reached his peak at that time. In later years he swept all before him in the tennis world.

BACK AGAIN — By Jack Sords

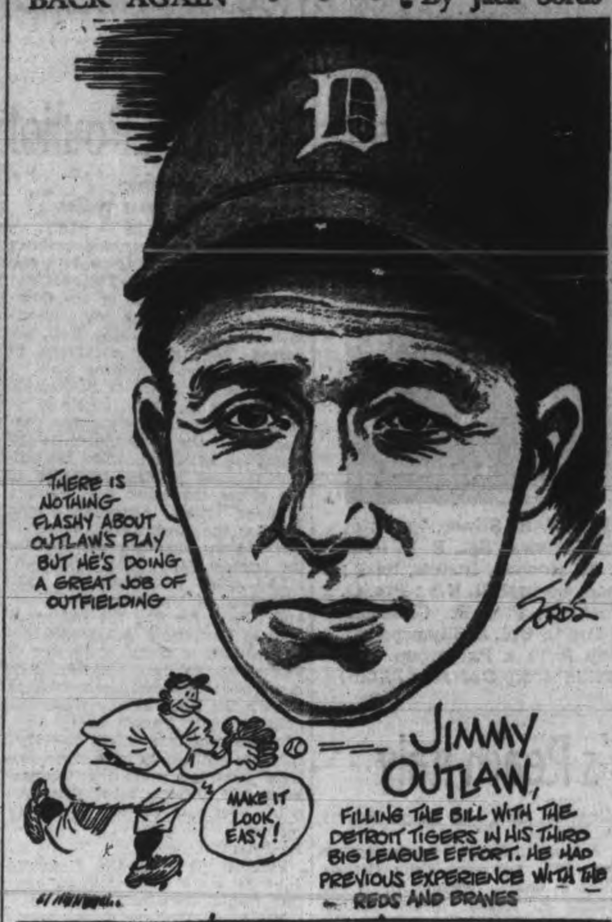


## ORFU To Operate Expect 5 Clubs

TORONTO, June 24—The O.R.F.U. will operate again this fall, Secretary Harold Bailey announced last night following a meeting attended by delegates representing the five clubs that were in action last year.

Representatives of the various clubs at last night's get-together were as follows: Ottawa, Dave Sprague and Gordon Currie; H.M.C.S. York, Lieut. Hal Smith and Joe Judges; Balmy Beach, Bob Reid, Johnny Nelson and Tommy Loudon; Hamilton Wildcats, Col. Harry Hatch, Sam Manson, Percy Robinson and Dr. Reg. Perkins; Toronto Indians, Al Morrison and Ralph Adamson.

Mr. Bailey said that, although entries have not finally been accepted, it could be said definitely "there will be football in Ontario next autumn."

Another meeting will be held in the near future to draft the schedule.

## MOVIE TIME TABLE

Regent—"Crazy House", 1.10, 3.20, 5.35, 7.50, 10.05.

Centre—"Standing Room Only", 2.28, 5.03, 7.32, 10.10; "King of the Cowboys", 1.25, 3.58, 6.29, 9.04.

Capitol — "A Guy Named Joe", 2.00, 4.10, 6.25, 9.00. Last complete show, 8.30.

## What's On the Air

| Stations | Kilocycles |
|---|---|
| CHEX | 1430 |
| CBL | 740 |
| CFRB | 860 |
| WEAF | 660 |
| WJZ | 770 |
| WABC | 880 |

Symbols: D—Drama; M—Musical; R—Religious; S—Songs; T—Talk; V—Variety; N—News

This Program has been given the Peterborough Examiner by stations herein listed. If the presentations as scheduled are not on the air, the fault lies with the stations and not with th' Examiner.

Radio Station CHEX Carries the News on the Hour

### SATURDAY EVENING

**6:00 P.M.**
CHEX—News; Tunes
CBL—Saturday Serenade
WABC—Quincy Howe-T

**6:15 P.M.**
CHEX—Singing Strings
CBL—CBC News
WABC—People's Platform
WJZ—Storyland Theatre

**6:30 P.M.**
CHEX—News; Rhythm R'dup
WEAF—The People's War

**6:45 P.M.**
CHEX—Canada at the Front
CBL—BBC News
WEAF—The Art of Living
WABC—The World To-day

**7:00 P.M.**
CHEX—News; Sportscasts
CFRB—Mayor of the Town
WJZ—Good Old Days-V
WEAF—The American Story

**7:30 P.M.**
CHEX—Melodies from England
WEAF—Lower 5-D
CFRB—Tim's Gang
WABC—Thanks to Yanks

**7:45 P.M.**
CHEX—Lyrics for To-night

**8:00 P.M.**
CHEX—News; Cugat's Orch
CBL—Ici L'on Chante
WJZ—Early Amer. Dance-M
WABC—Blue Ribbon Time-V

**8:30 P.M.**
CHEX—Erie Tully Barn Dance
WABC—Inner Sanctum-D
WEAF—Truth or Consequences
CBL—Share the Wealth
WJZ—Boston Pops Orchestra

**9:00 P.M.**
CHEX—News; Dancing Party
CBL—Concert Sketches-M
WABC—Your Hit Parade
WEAF—National Barn Dance

**9:30 P.M.**
CHEX—Dancing Party
CFRB—Awcommon Inn

**10:00 P.M.**
CHEX—The Little Review-M
WJZ—Guy Lombardo-M
WEAF—Variety Program

**10:15 P.M.**
WABC—Correction Please
CFRB—Holiday Hoedown

**10:30 P.M.**
CHEX—Norman Harris Orch.
WEAF—Grand Old OpryV

**10.45 P.M.**
CHEX—America Looks Ahead

**11:00 P.M.**
CHEX—News and Commentary
CFRB—News

**11:15 P.M.**
CHEX—Organettes; Sign Off
WABC—Report on Invasion-T
WEAF—Amer. String Quartette

**11:30 P.M.**
WJZ—Hoosiers' Hop
CFRB—Press Photographer
WEAF—I Sustain the Wings

### SUNDAY MORNING

**8.30 A.M.**
WABC—Columbia Ensemble

**9:00 A.M.**
CBL—Interlude
CFRB—News

**9:15 A.M.**
WEAF—Commando Mary-T
CBL—Serenade in Waltztime
WJZ—Victory Garden Talk

**9:45 A.M**
CFRB—New Voices-S
WJZ—White Rabbit Line
CBL—String Quartette

**10:00 A.M.**
CHEX—News; Sun Song Sedv.
CFRB—Church of the Air
CBL—Andy Clark-T
WEAF—Highlights of Bible
WJZ—Message of Israel-R

**10:30 A.M.**
CHEX—Words and Music
CFRB—Wings Over Jordan
WJZ—Southernaires
CBL—Ontario Gardener

**11:00 A.M.**
CHEX—St. Paul's Church
WABC—Blue Jacket Choir-S
WJZ—Your War Job-T
WEAF—Rhapsody of Rockies

### SUNDAY AFTERNOON

**12:00 P.M.**
CFRB—Bluejacket Choir-S
CBL—BBC News
WEAF—NBC Concert Orch.
WABC—Salt Lake Choir

**12:15 P.M.**
CBL—Canadian Yarns
CHEX—Roseanne Salon

**12:30 P.M.**
CHEX—News; Emerald Isle
WJZ—Moments of Memory

**12:45 P.M.**
CHEX—Old Refrains

**1:00 P.M.**
CHEX—Chapel Chimes
WABC—Church of the Air
WEAF—The Dairy Farmer-T

**1:30 P.M.**
CHEX—News; Elim Church
CBL—Chamber Music
CFRB—Sunday Hour-M
WEAF—Round Table

**2:00 P.M.**
CHEX—News; Music and Verse
CFRB—Bid for Victory
WEAF—Church in Action-T
WJZ—Chaplain Jim-D

**2:30 P.M.**
CHEX—Wayne King-M
CBL—Religious Period
WEAF—John C Thomas-S
WJZ—Sunday Vespers

**3:00 P.M.**
CHEX—Pentecostal Church
CBL—The People Ask
WJZ—The Life of Riley
CFRB—N Y Philharmonic
WEAF—World Parade

**3:30 P.M.**
CHEX—Waltz with Us
WEAF—The Army Hour
WJZ—Hot Copy-D

**4:00 P.M.**
CHEX—News; Allen Roth-M
WJZ—Fun Valley
CFRB—N Y Philharmonic

**4:30 P.M.**
CFRB—Variety Program
WEAF—Land of the Free-D
CBL—Church of the Air-R
WJZ—World of Song

**5:00 P.M.**
CHEX—News; Hit Parade
CBL—Concert Corner-M
WEAF—Symphony of the Air
WJZ—Mary Small Revue-V
CFRB—Family Hour-V

**5:30 P.M.**
CHEX—Guy Lombardo
CBL—Comrades in Arms

**5:45 P.M.**
CHEX—Command Performance

### SUNDAY EVENING

**6:00 P.M.**
CHEX—News; Hall of Fame
WEAF—Catholic Hour
CBL—Great Dates in Music
WABC—Silver Theatre
CFRB—Green Hornet-D

**6:30 P.M.**
CBL—Canadian Pattern-T
CFRB—Light Opera Favorites
WABC—America in the Air
WEAF—Great Gildersleeve-V

**7:00 P.M.**
CHEX—News; Salvation Army
WEAF—All-Time Hit Parade
WABC—Corliss Archer-D

**7:30 P.M.**
CHEX—In the Spotlight
WABC—To be announced
WJZ—Quiz Kids
CBL—In the Spotlight

**8:00 P.M.**
CHEX—News
WABC—Walt Pidgeon Show
CBL—Gracie Fields & Co.-V
WJZ—Chapel Service

**8:15 P.M.**
CHEX—Treasury Star

**8:30 P.M.**
CHEX—Memories Melodies
CBL—Week-end Review
WJZ—Keepsakes-V
WABC—Crime Doctor-D
CFRB—Community Sing

**9:00 P.M.**
CHEX—News; Say with Music
CBL—Drama
WJZ—Walter Winchell-T
CFRB—Radio Digest-D
WEAF—Merry-Go-Round-V

**9:15 P.M.**
CHEX—House of Dreams

**9:30 P.M.**
CHEX—Fred Allen-V
CBL—Familiar Music

**10:00 P.M.**
CHEX—Lat -Amer Serenade
CBL—National News
WEAF—Hour of Charm
WABC—Take or Leave It-V
WJZ—Listen, the Women

**10:15 P.M**
CBL—Songs of Empire-M

**10:30 P.M**
CHEX—Shades of Blue-M
WABC—We the People-V
WEAF—Bob-Crosby-V
CFRB—Artists' Trio

**11:00 P.M.**
CHEX—Nat'l News Summary
CBL—Radio Newsreel

### MONDAY MORNING

**6:00 A.M.**
CHEX—Early Risers

**7:30 A.M**
CHEX—News

**7:45 A.M.**
CHEX—Morning Cheer

**8:00 A.M.**
CHEX—News
WJZ—Kiibtzers-V

**8:15 A.M.**
CHEX—Breakfast Musicale

**8:30 A.M**
CHEX—Breakfast Musicale
CFRB—Quiet Sanctuary
WJZ—Woman of Tomorrow

**8:45 A.M.**
CHEX—Morning Devotions
CFRB—Coffee Club
CBL—Music

**9:00 A.M.**
CHEX—News; Exam. Contest
CBL—Mirth and Madness-V

**9:15 A.M.**
CHEX—On Parade

**9:30 A.M.**
CHEX—Console Airs

**9:45 A.M.**
CHEX—Voice of Memory

**10:00 A.M.**
CHEX—News; Montivoni-M
CBL—Band-Plays On

**10:15 A.M.**
CHEX—Montivoni-M

**10:30 A.M.**
CHEX—Peter McGregor-D
CFRB—Mrs Aitken
CBL—Wartime Housekeeping

**10:45 A.M.**
CHEX—Mastersingers

**11:00 A.M**
CHEX—News; Dial with Dollars
WJZ—Breakfast at Sardi's-V

**11:15 A.M.**
CHEX—Music by Montovani

**11:30 A.M.**
CHEX—Invit to Syncopation
CBL—Soldier's Wife
WABC—Bright Horizon-D

**11:45 A.M**
CHEX—On the Lighter Side

### MONDAY AFTERNOON

**12:00 NOON**
CHEX—News; Home Folks
CBL—BBC News
WJZ—Frontiers of Am. Life-T

**12:30 P.M.**
CHEX—News; Farm News
WABC—Helen Trent-D
CFRB—Sam Adams
CBL—Farm Broadcast

**1:00 P.M.**
CHEX—News; Home Folks
WEAF—Sketches in Melody

**1:15 P.M.**
CBL—Happy Gang
WJZ—The Woman's Exchange

**1:30 P.M.**
CHEX—Who's New To-day
CFRB—Tropical Moods
WABC—Bernaline Flynn-T

**1:45 P.M.**
CHEX—They Tell Me

**2:00 P.M.**
CHEX—News; Salon Orch.
WEAF—Guiding Light-D

**2:15 P.M.**
CHEX—A to Z

**2:30 P.M.**
CHEX—The Lady Sings

**2:45 P.M.**
CHEX—Meet the Band

**3:00 P.M.**
CHEX—Port Hope Program
WJZ—Morton Downey-S

**3:30 P.M.**
CHEX—Alf. Standen, piano

**3:45 P.M.**
CHEX—Voice of Memory

**4:00 P.M.**
CHEX—News; Ballroom Time
WABC—Broadway Matinee
WJZ—Ethel and Albert-D

**4:30 P.M.**
CHEX—Robertson Davies-T
WABC—Fun with Dunn-V
CBL—Frontline Family

**5:05 P.M.**
CHEX—Lindsay Salute

## School Pupils Take Part In Track Meet

The annual picnic of Queen Mary School was coupled with a field and track meet, this year, to make an afternoon of especial interest to children and grown-ups. Three special series of events were conducted: boys and girls from Grades 1 to 5; boys from Grades 4 to 8; and girls from 11 to 14 years of age. A special cup was awarded by O. M. Steer, principal, to the class winning the most points in the events open to pupils from kindergarten to Grade 5, with Miss J. McNaughton's class with 10 points, leading the field in the competition.

Ribbons and treats were awarded to champions in other fields. Several competitions were conducted, with first, second, and third receiving a certain number of points. The pupil with the highest total was named a champion. Ken Nicholls, with 25 points, was named senior champion in the track and field events open to boys in Grades 4 to 8, with Ron Butcher, with nine points, as runner-up. Intermediate champion in this class was George Hall with 21 points, and Bob Woodgate as runner-up, with six points. Junior champion in the Grade 4 to 8 class was John Kelly, with 11 points with Ronnie Wood as clost runner-up with 10 points. These competitions, in which about 150 boys took part, were conducted by A. Olmstead and R. Scrutton. E. Wagar supervised the events in Grades 1 to 5.

The executive of the Home and School Association, convened by Mrs. J. H. Matthews, president, were in charge of arrangements for the refreshment booths. Assisting were Mrs. W. J. Hardill, Mrs. J. W. Miles, Mrs. A. Craig, Mrs. E. Montgomery, Mrs. M. Ward, Mrs. W. T. Panjoy, Mrs. W. G. Ovens, Mrs. T. J. Carley, Mrs. H. V. Dobson, Mrs. J. Adams, Mrs. Claire Collins, Mrs. H. Bradburn, Mrs. White, Mrs. O. Smith, Mrs. A. Munro, Mrs. F. Leslie, Mrs. Hugh Chown and Mrs. G. Reader. Mrs. C. H. Crowe, assisted by Mrs. O. Frisken and Mrs. Wishart, served tea to the teachers and helpers at the conclusion of the afternoon.

Winners of the events, open to boys and girls from Grades 1 to 5, are as follows: Girls 5 and 6, 50-yard dash, Jeanette Grafstein 1, Patsy Tudhope 2, and Shirley Luther 3. Boys 5 and 6, 50-yard dash, Terry Hawkins 1, Tommy Kelly 2, and Alan Miles 3. Girls 7 and 8, hippety-hop, 50 yards, Helen Maudsley 1, Marilyn Jones 2, and Margaret Dobson 3. Boys 7 and 8, somersault race, 25 yards, Karl Cullen 1, James Drury 2, and Murray Manders 3. Girls 9 and 10, skipping race, 25 yards, Joan McIlwain 1, Eleanor McBrien 2, and Gail Craig 3. Boys, 9 and 10, racing sideways, 25 yards, Murray Grafstein 1, Robert Hutchinson 2, and Paul Taylor 3. Girls, 11 and 12, piled shoe race, 25 yards, Lois Fredericks 1, Ruth Emberson 2, and Jean Meadows 3. Boys 11 and 12, hopping on one leg, Jim Alexander 1, Bobby Dobson 2, and Glen Cullen 3. The girls' baseball game was won by Barbara Lloyd's team, and the boys' baseball game was won by Ken Nicholls team.

Winners of the Junior track and field events, open to boys from Grades 4 to 8, 80 pounds and under were: Standing broad jump, Ron Wood 1, Jack Robertson 2, and Roger Wilson 3. Running broad jump, Jack Robertson 1, Jim Alexander 2, and Ron Wood 3. Hop step and jump, John Kelly 1. and Ron Wood 2. Running high jump, Bill Maudsley 1, John Kelly 2, and Ronnie Wood 3. 60 yard dash, Jim Alexander 1, John Kelly 2, and Roderick Delaney 3.

Winners of Intermediate track and field events, open to boys from Grades 4 to 8, from 81 to 100 pounds were: Standing broad jump, George Hall 1, Bob Woodgate 2, Ken Robson 3. Running broad jump, George Hall 1, Bob Woodgate 2, and Sam Murphy 3. Hop, step and jump, Doug Fanning 1, George Hall 2, and Dick Braund 3. Running high jump, George Hall 1, Sam Murphy 2, and Dick Braund 3. 60 yard dash, Ray Lester 1, George Hall 2, and Murray Grafstein 3.

Senior track and field winners in events open to boys in Grade 4 to 8, 100 pounds and over were: Standing broad, Ken Nicholls 1, Ron Butcher 2 and Art Saunders 3. Running broad jump, Ken Nicholls 1, Ron Butcher 2, and Richard Barnsley 3. Hop, step and jump, Ken Nicholls 1, Ron Butcher 2, and Richard Barnsley 3. Running high jump, Ken Nicholls 1, Don Gray 2, and Keith Gordon 3. 75 yard dash, Ken Nicholls 1, Jim Flowers 2, and Richard Barnsley 3.

Winners in girls track and field events were: 11 and 12 years, sprint, Margaret Walton 1, Helen Goodfellow 2, and Irene Gordon 3. 13 and 14 years, skipping race, Mary Braund 1, Barbara Luther 2, and Margaret Strickland 3. Baseball throwing, Ruth Ormerod 1, Catherine Clifton 2, and Joan Smith 3.

**NEW ZEALAND TRIBES**

The Maoris, the aborigines of New Zealand, are divided into 20 tribes.


TONIGHT
Jim Black
AND HIS RED RIVER RAMBLERS
Old and Modern Dancing
CHEMONG PAVILION


## Theatres-Dances-Radio

RIDING THE BUCKING BULL—Giving the bucking bull plenty of trouble is Pfc. Finnis Wallas of the Bainbridge, Ga., Army Air Field, who was one of the soldier-contestants in the wild west rodeo held in celebration of the second anniversary of the local Basic Pilot School here recently. Wallas clung to the bull in a record ride and went on to try his hand at the broncos later in the show.


DANCING AT LAKEFIELD PAVILION
TO-NIGHT
Frank Maloney's Orchestra
Modern and Old-time Dancing
Come an enjoy yourself. 9 to 12 p.m.
DANCING EVERY THURSDAY AND SATURDAY
GOOD FLOOR — GOOD MUSIC



20th Century Theatres
AIR-CONDITIONED COMFORT
CENTRE
Last Times To-day
Paulette Goddard
Fred MacMurray
"STANDING ROOM ONLY"
FEATURE NO. 2
Roy Rogers
"KING OF THE COWBOYS"
Plus Colored Cartoon
Starts Monday TWO GREAT HITS
Kathryn Grayson and Van Heflin
Sensational Star of "Thousands Cheer"
in "Seven Sweethearts"
It's a "Sweetheart" of a Picture
AND FEATURE NO. 2
"THAT NAZTY NUISANCE"
With Bobby Watson as Hitler
Extra! Associated British News



Regent
STARTING MONDAY
A Program You Must See
Matinee 1.30
Hit No. 1—Another of the Dr. Gillespie Series
"THREE MEN IN WHITE"
Starring
LIONEL BARRYMORE - MARILYN MAXWELL
Feature No. 2
"THE LADY FROM LISBON"
With JANE CARR and MARTHA HUNT
Extra Special! Latest Invasion News
TO-NIGHT! "CRAZY HOUSE" - SERIAL and NEWS



WHO GOES PRIMITIVE FIRST A MAN OR A WOMAN ADRIFT IN AN OPEN BOAT?
Monday
ALFRED HITCHCOCK'S
LIFEBOAT
BY JOHN STEINBECK
Starring
TALLULAH BANKHEAD with WILLIAM BENDIX and WALTER SLEZAK - MARY ANDERSON
Extra ON THE SAME PROGRAM
Pathos - Tragedy and Comedy! Arthur Lucan in "RILEY IN BUSINESS"
TO-DAY ONLY!
Irene Dunne
Spencer Tracy
in
"A GUY NAMED JOE"
Capitol
A FAMOUS PLAYERS THEATRE

# Says Free Press Essential To World Peace

DETROIT, June 24 (AP)—Terming freedom of the press throughout the world a means of preserving future peace, John S. Knight, president of the American Society of Newspaper Editors, today appointed a committee of 13 editors to establish the principle in future national and international agreements.

"The people do not desire war and all peoples would discourage it if the real causes or motives for war were exposed through the daily publication of news free from the influence of self interest," said Knight, publisher of the Detroit Free Press, the Akron Beacon Journal and the Miami Herald.

Appointment of the committee on freedom of communications" was provided for in a resolution adopted at the April meeting of the A.S.N.E. Its first action, Knight said, would be to seek adoption of freedom of the press resolutions by the Republican, Democratic National political conventions.

Members of th committee are: Ralph E. McGill, Atlanta Constitution, chairman; Carl W. Ackerman, graduate school of journalism, Columbia University, vice-chairman; Palmer Hoyt, Portland Oregonian; Laurence L. Winship, Boston Globe; Ralph Coghlan, St. Louis Post Dispatch; Raymond McCaw, New York Times; Paul Scott Mowrer, Chicago Daily News; Nelson D. Poynter, St. Petersburg Times; Carl D. Groat, Cincinnati Post; Sevellon Brown, Providence Journal Bulletin; James E. Chappell, Birmingham News and Age Herald; Gardener Cowles, Jr., Des Moines Register and Tribune; and John H. Sorrells, Memphis Commercial Appeal.

Knight, who recently completed an assignment in London as liaison officer between British and United States censorship offices, urged "all persons having to do with the freedom of the press and who are interested in any movement connected with peace settlement" to seek provisions in future agreements guaranteeing:

1. A declaration for freedom of speech and press, and condemnation of peace-time censorship and distortion and tainting of the flow of news and information.

2. Equality of access in all countries by all properly accredited press and radio representatives, domestic or foreign, to news at its source, for if truth is available to all at the same time, truthful men and reporters will be present, and truthful accounts will eventually prevail.

3. Equality of access for all properly accredited press and radio representatives to transmission facilities, which shall be adequate, and which shall promptly transmit news at reasonable rates.

### ANCIENT WIGS

Wigs adorned numerous Egyptian mummies.

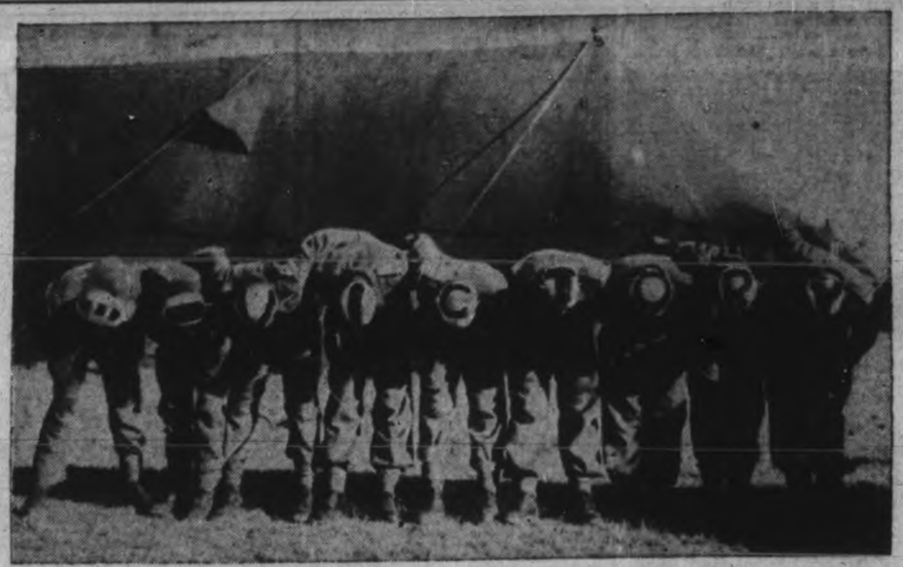

HEAD ON FOR VICTORY—On the eve of D-Day these nine Canadian paratroopers turned out on parade with those strange haircuts. Combined they spell "...—V-I-C-T-O-R-Y." Their battle song is "Who's Afraid of the Big Bad Wolf?" The shaven pates, from Left to Right: Pte. J. R. Alcorn, Tisdale, Sask.; Pte. G. H. Stiner, Toronto; Pte. N. V. Wilson, Oshawa; Sgt. B. D. Pym, Oshawa; Pte, J. M. Mooney, Instow, Sask.; Pte. L. S. Henwood, Springhill, N.S.; Pte. G. J. Hamelin, Penetang; Pte. R. Charbonneau, Montreal, and L.-Cpl. J. Shymzyshyn, Belleville. They form a Paratroop rifle section. *(Canadian Army Overseas Photo)*

# First Permanent Group Of C.W.A.C.'s Reach Italy

By BILL DOSS
Canadian Press War Correspondent

WITH THE CANADIAN CORPS IN ITALY, June 24 (CP Cable).—Reinforcements for infantry, armored, artillery and administrative units, together with another mixed Canadian concert party and the first C.W.A.C. detachment assigned for permanent duty in this theatre are among the latest Canadiau service personnel to reach Italy.

Also included in the draft were a Canadian tobacco depot, part of the military postal service, which came to inaugurate a new method of gift cigarette delivery to the troops, and the first Canadian officers to come to Italy for service with British army units.

There were 25 members in the C.W.A.C. party, which included a concert group led by CSM. Bill Harding, Toronto actor. All privates except Sgt. Connie Vernon, Toronto comedienne, the C.W.A.C. concert party included May Gilchrist, Windsor, Ont., Jean Gillant, Hamilton, Ont., and Doris Shepherd, Kingston Ont. The party staged five shows during the voyage.

Under Lieut. Joe D. O'Connell of Vancouver the tobacco depot will institute the new cigaret delivery system. Beginning next month parcels will go forth from bulk stores here with gummed address slips flown regularly from Canada.

Under this new system it is expected smokes will be delivered within a fortnight of the order being placed in Canada. Already there are supplies of "hundreds of millions" of cigarets in this country ready for arrival of the first labels. Each officer and man will be limited to three packages of 300 cigarettes a month. Packages of 1,000 cigarets will be discontinued.

**Tobacco Depot**

Members of the tobacco depot included Cpl. John Haughton, Guelph, Ont., and Pte. V. E. McBride, Windsor, Ont.

Captains Jack Chambers and Maurice J. Creehan and Lieutenants Alastier McLennan and Gus Lefevere, all of Vancouver, were the first Canadians to reach Italy for service with British Army Units. Formerly officers in the Irish Fusiliers, a Vancouver regiment, they volunteered under the government scheme making trained Canadia[illegible] leaders available to Britain. Th[illegible] four chose the Irish Fusiliers, parent regiment of their Vancouver unit.

Included in the draft was a small gorup of R.C.A.F. personnel, among whom were LACS. Don Skeere, Brantford, Ont., Jack Waldron, [illegible]n, Ont. and Ralph Bowers, [illegible], Ont.,

Among Infantry reinforcements were Ptes. Lawrence Kelly, Ottawa, Donald Sakin, Weymouth, N. S., Archie R. Rasley, former Halifax Chronicle Sport Writer, Roy W. Taylor, Hamilton, Ont., and John O. Turcotte, Owen Sound.

# Best Miniature Gardens Win Prizes

WESTWOOD, June 24—(ENS)—Twenty-seven women attended the June meeting of the Women's Institute this week in the town hall. The president, Mrs. S. Graham, presided over an interesting program. The life of the Canadian poetess, Mrs. Alfred Watt, was reviewed by Mrs. Jane Thompson. A splendid report of the district annual convention held recently in Peterborough was given by the delegate, Mrs. A. Wood. One of the features stressed was the continuance of the oratorical contests for public school children and suggested early preparation in September for the coming fall season.

An excellent paper on "What a Good Home Is" was given by Mrs. Clayton Brackenridge, giving many valuable hints on the proper method of raising children. A solo, "When the Harbor Lights Are Burning," by Mrs. Morris and a humorous reading, "Mr. Turvy-Top Sews On a Button," by Mrs. Wood, were given.

A letter from the convener of historical research, urging the commencement of a Tweedmuir village history was read by Mrs. Birdsall. A soap contest sponsored by Mrs. Neilson was won by the third birthday group. A contest of miniature gardens was held. These were judged for their neatness, arrangement and entertainment and prizes were awarded Mrs. Jane Thompson, Mrs. Fred Neilson and Mrs. Stuart Graham respectively

# W.M.S. Of St. Andrew's Church Plans Quilting

MILLBROOK, June 24—(ENS)—The June meeting of the W.M.S. of St. Andrew's Church was held Wednesday at the parsonage, Mrs. A. L. Sisco, and her mother, Mrs. George Trevor, of Masonville, Quebec, were joint hostesses.

It was decided to hold a quilting sometime in July or August and to combine with this the regular session this gathering to take the place of two summer meetings.

Mrs. Irwin Hatherly read an interesting letter from Miss M. Banfill, missionary nurse in Newfoundland, and Mrs. (Rev.) A. L. Brown of Lindsay, who is Miss M. E. Needham's guest, upon request, gave an impromptu talk on the work done by the community friendship committee of the W.M.S. in Queen Street United Church in her home town. As the Presbyterial secretary for this important work, Mrs. Brown's talk was informative, since there are so many war workers in Lindsay, and many new families coming and going all the time. Others outside the W.M.S. membership are asked to help with the visiting and relief work, and ten new members have been gained through the friendship visitations.

Miss E. L. Hetherington gave a few items of interest from the recent meeting of the Dominion Board, and also told of the work being done by a local member, Miss Luella Kennedy, who is engaged as assistant superintendent in the farm service camp at Holland Marsh, north of Toronto. There are 60 boys in the camp, and seven women to look after their needs, with a man in charge of the boys' sleeping quarters. The women rise at 5:30 a.m., prepare breakfast, and lunches which the boys take with them for the noon hour, a hot dinner being ready when they return at 5:30 p.m. Miss Kennedy's room-mate is a Japanese girl, a graduate of the University of Toronto, cultured, belonging to a good family, and a capable and clever worker at the camp. She is to be married in the fall to a man of her own race, also a university graduate, in chemistry. Both are loyal to the Allied cause. A letter conveying the Auxiliary's greetings will be sent to Miss Kennedy this week.

Mrs. J. H. George gave the closing prayer, after Mrs. J. McKnight had presented the temperance message, and Mrs. F. J. Smith that on Christian stewardship. Afterward the hostesses served lunch, Mrs. Trevor pouring tea, and Mrs. H. A. Kerr assisting Mrs. Sisco with more than thirty guests. The latter, before leaving were invited to go upstairs and view the wedding gifts of Mrs. Vernon Ryerse (nee Barbara Sisco), whose marriage took place the previous Saturday.

SHE BUILDS SHIPS, TOO—Smiling at you here is Vivian Peterson, who won the semi-final contest in the "Beautiful Legs" competition at Palisades Park, N.J., and who will compete in the grand finals on July 1. Miss Peterson made that novel bathing suit in her spare time. When she isn't winning leg contests Miss Peterson builds ships as a welder.

# Sunday School Holds Convention

WESTWOOD, June 24—(ENS)—The Asphodel Township Sunday School Convention was held this week at Westwood United church. The meetings were well attended by interested workers.

S. C. Warr, presided for the afternoon session in the absence of the president, Roy Horne. A worship service was conducted by the secretary-treasurer, Mrs. A. E. Metcalfe. Guest speaker for the day was Miss Robb, the O.R.E.C. representative who addressed the meeting on "Some Home Problems in which the Church Can Help". A discussion group on "Parent, Teacher Relationships" was also led by Miss Robb, Rev. E. E. Pugsley of Norwood United Church conducted a discussion on "Things we would like to see done in our township work".

The evening session conducted by Mr. Horne commenced with a lively song service led by Rev. Pugsley. The worship period "Suffer Them to Come" by the Westwood United School was conducted by Mrs. J. E. Glover, and included a solo by Mrs. Morris "I Would Be True" and chorus by the choir "When Mothers of Salem."

Miss Robb led in a helpful discussion "Questions Boys and Girls Are Asking" in which many took part. Mr. L. Gunstone and Mr. Edgley contributed a pleasing duet "Softly and Tenderly".

The address of the evening by Miss Robb was on "The Home As An Agency of Christian Education" and many fine points were brought out. Rev. R. E. Lemon of Norwood Anglican Church closed the service with prayer.

# Mission Band Is Closed For Summer Month

HAVELOCK, June 24—(ENS).—There was an unusually large attendance at the closing meeting for the summer months of the United Church Mission Band. A period of games was enjoyed prior to the meeting.

The President, Betty Post, presided throughout the meeting and Mrs. J. Kinnaird presented prizes to seven girls and boys for memorizing the Bible Alphabet during the year. The remainder of the story "Tommy Two-Wheels" was told by Mrs. J. W. Wilkinson, who also presented attendance prizes for the quarter. Eleanor Forsyth won the prize for a perfect record. Refreshments of lemonade, cake and sandwiches were served.

### HONOR MEDICAL WORKERS

LENINGRAD — (CP) — Decorations for outstanding services in the protection of the health of soldiers and civilians on the Leningrad front have been awarded to 167 Soviet medical workers.

# Women On Machines Must Wear Bandannas Severe Penalties Planned For Evaders

TORONTO, Jnue 24 (CP)—Labor Minister Daley Ontario said today his department plans strict enforcement of a regulation approved at the last session of the Ontario Legislature requiring all female factory workers to wear head coverings while at work. The regulation became effective June 3.

There have been several accidents in factories because women have not had their hair covered and some have been "disfigured for life," said the minister, adding that the regulation requires that the hair be thoroughly covered with a bandana or some similar covering. Nets may not be used. Penalties are provided for both employer and employee where the regulation is not observed.

# Housing Scheme Annoys Hon. J. F. Pouliot

By JAMES McCOOK
Canadian Press Staff Writer.

OTTAWA, June 24 — (CP). — Housing is a top ranking problem for many Canadians these days and J. F. Pouliot (L-Temiscouata) thinks that members of the Commons and Senate are being discriminated against because they are barred frim taking advantage of the Government's housing plan.

The Independence of Parliament Act, which prevents members of Parliament from entering into contracts with the Government, is the stumbling block, but when the subject received passing reference in the House the other day, Finance Minister Isley expressed doubt whether the Government would be justified in amending the Act for the purpose, Mr. Pouliot suggested.

"All other Canadians can take advantage of the housing schemes and I don't see why the Independence of Parliament Act should not be amended to permit a member of Parliament to have his own little home under a Government housing scheme, the same as any other Canadians," Mr. Pouliot said.

"Some members might say that they are entitled to have their own little contracts with the Government just like any other Canadian citizen, but they cannot," Mr. Ilsley replied.

**By-Play.**

Politics: Scene in the Commons June 15 while Saskatchewan election results were being received:

Munitions Minister Howe, pointing across the floor at Gordon Graydon, Progressive Conservative House Leader, said in an Irish whisper: "You got zero. Ho, ho, ho."

Mr. Graydon: "You only got one or two: 'Haw, haw, haw.'"

**Bachelor.**

Production: The bachelor Prime Minister Mackenzie King was illustrating how needs for production would arise after the war, and said:

"The moment a man is fortunate enough to get a house he immediately wants to have the house properly furnished."

Gordon Graydon, Progressive Conservative House Leader: "He wants a wife."

Mr. King: "That is a want that may be satisfied as far as some hon. gentlemen are concerned: I hope it will be in the case of others before time expires. If he gets a wife, if he is fortunate enough to have a wife, she will have half a dozen demands that he will never have thought of."

Dr. H. A. Bruce (PC-Toronto Parkdale): "You are optimistic."

CANADIAN ENGINEERS REPAIR ROAD—Royal Canadian Engineers work rapidly to build a bypass around a blasted bridge, to speed the advance of the Fifth Army on the outskirts of Ceprano, Italy.

# Man Refused To Work Fined $300

TORONTO, June 24—(CP)—Matthew Janega of Sydney, N.S., was fined $300 and costs in police court following conviction on a charge of ceasing to perform his duties at a Toronto war plant by deliberately absenting himself from work and reducing production.

The court was told that Janega, who came here last October, applied for separation from his employment in March and received a final refusal in May. A Selective Service officer said that after that he was absent from work and that he damaged work which had hitherto been done well.

Janega, who pleaded guilty, said he wanted to return to his home.

# Church Honors Goheen Family

HAVELOCK, June 24 (ENS). — About 75 members and adherents of the Faith Mission Hall motored back to McCutcheon's Landing on Round Lake for their annual picnic this week. Games, races and swimming were the chief entertainment of the afternoon. Mr. and Mrs. R. W. Goheen and family, who are leaving shortly to reside in Lindsay, were each presented with a gift, as a remembrance of their work in connection with the Faith Mission Hall, its Sunday School and Young People's. An address was read by the pastor Mr. J. O'Neil, while Misses Elaine Isles and Jean Peters presented Mr. and Mrs. Goheen with a combination magazine rack and end table and a table lamp. Each of the family were also remembered: Allan, Ross and Vernon were presented with brush and comb sets; Winston with a bill fold Shirley a photo album; Evelyn an autograph book Raymond a zippered purse and Caroll a doll. A Basket picnic lunch was served, after which a vesper service was held.

# I.O.O.F. Delegates Name Officers

TORONTO, June 24 (CP)—Byron E. Dundas of London, Ont., retiring grand master of the Grand Lodge of Ontario, Independent Order of Oddfellows, yesterday was elected grand representative for one year. William Brooks of Toronto was elected for a two-year term. The elections came at the annual convention here after James Cowley of Ottawa was elected grand master, Rev. W. J. Marks of Hanover deputy grand master and Wilfred R. Dean of Willowdale, grand warden.

Mr. Brooks and N. J. M. Lockhart of St. Catharines were re-elected grand secretary and grand treasured respectively.

Appointed officers are: grand marshal, W. E. Knox, Ottawa; grand conductor, Elmer J. Rose, Windsor; grand guardian, E. J. Hedges, Port Arthur; grand herald, R. A. Brown, Cobalt; grand messenger, S. R. Srigley, Orillia.

# St. Andrew's W.M.S. Plans Fall Service

MARMORA, June 24—(ENS). — The monthly meeting of St. Andrew's Women's Missionary Society was held this week at the home of Mrs. F. E. Trennum. There was a splendid attendance and the president Miss Margaret Brown presided.

It was decided to hold a W.M.S. service on September 10 at which the work of the Society will be particularly stressed. Mrs. H. R. Haacke and Mrs. E. M. Cadigan were appointed to plan for young people's work. The bale is to be packed at the home of Miss Brown next Monday evening.

The worship period was in charge of Mrs. H. R. Haacke with Mesdames E. M. Cadigan, J. Sproul H. Burwash L. S. Sweet and D. Sanderson assisting. At the close of the meeting the hostess served refreshments.

## Good News

TORONTO, June 24 (CP).—Mrs. William McBride said last night she "lived a lifetime" from last Friday when she was officially informed that her husband, Rfmn. William McBride of the Queen's Own Rifles, had been killed on D-Day, until Wednesday when official word arrived that he had only been wounded. "I was dumbfounded," she said of welcome news that her husband was still alive.

TOUR BEACHHEAD—Lieut.-Gen. Omar Bradley, leader of U.S. ground forces in the French invasion, and Rear Admiral Alan G. Kirk, U.S.N. commander of invasion task forces, discuss progress of the operation as they cruise along the French coast.

# 4 More Bodies Found In Lake Tragedy

PORT STANLEY, Ont., June 24 — (CP) — Four bodies of persons drowned last June 4 in the capsizing of the cabin cruiser Olga off this Lake Erie port were found today, bringing to seven the number recovered since yesterday. Seven still are unaccounted for. Seventeen persons drowned in the accident and bodies of three were recovered at the time.

Planes from No. 4 Bombing and Gunnery School at nearby Fingal are helping in the search, dropping flares to guide men in boats as they spot bodies which come to the surface.

Three of the bodies recovered this morning have been identified as those of Stella Maeys, 17, and Gordon Hannent, 9, both of London, Ont., and Shirley Handysides, 9, of St. Thomas. The fourth body was that of an airman and it bore no identification tag.

## Special Cabins

WASHINGTON, June 24 (CP).—New B-29 Super-Fortresses which bombed Japan last week are the first military planes in the world with pressurized cabins, the War Department said yesterday. Special superchargers keep the air pressure inside the planes at nearly normal even when they are flying in the thin air of the extremely high altitudes.

General Insurance

STAN DARLING
Insurance
Fire, Auto, Accident and Health, Plate Glass Liability and Life.
346 WATER ST. PHONE 8884

T. MARK & SON
General Insurance
360 WATER ST.
Phone 5425

INSURE IN SURE
INSURANCE
C. J. RAY
418 Water Street Tel. 4142
Fire, Automobile, Sickness and Accident, Plate Glass, Liability, Etc

Post-war Plans

Mr. Ruben Wallpole was advocating an airport for Essex Centre.

"Rube," said Mr. Picobac brushing a crumb of prime Canadian burley from his vest, "What we've got to do is WIN THIS WAR!"

"But," persisted Mr. Wallpole, "we can make post-war plans now."

"Planning ahead is all right," replied Mr. Picobac, "provided we don't get too far ahead. Speeding the victory is job enough for me. In the meantime let's have a mild . . . cool . . . sweet smoke and keep our feet on the ground."

MORE MEN SMOKE PICOBAC THAN ANY OTHER PIPE TOBACCO IN CANADA

"It DOES taste good in a pipe"
Picobac
The Pick of Tobacco
GROWN IN SUNNY, SOUTHERN ONTARIO

RHEUMATIC PAINS! WASH THEM AWAY!

DOES YOUR BODY ACHE, Here's quick relief from miserable neuritic, rheumatic, arthritic and lumbago pains — Drink water abundantly and rely upon "B'WELL" herbal remedy as an internal cleanser. As pain and fever producing acids are washed away—Pain must go! Re ief may be felt right at the start. Take Mulveney's "B'WELL" regularly before retiring and wake up each morning feeling fine! Sold by all druggists or R. L. Mulveney's Remed'es Ltd., Dept. A, 211 Ossington Ave., Toronto 3, Ont.

THE NEED FOR Running Water in your home and farm buildings was never greater than it is now!

Let's Face the Facts

INCREASED production of farm products is vitally important, and the shortage of farm help makes necessary the use of labor-saving devices to achieve that result.

The Government has recognized this fact by authorizing increased production of farm machinery and equipment.

NEW DURO PUMPS

are available in greater quantities this year, but still we cannot fill all our orders as the demand is so great. If you are one who has been disappointed, don't blame your Duro Dealer as the greater part of our production is War Goods for the Armed Forces. We are also handicapped by shortage of materials and skilled labor.

We will deliver as many pumps to our Duro Dealers as we possibly can—they will do their best to take care of your needs.

The Duro Special, 250 gals. per hr., 42 gal. galvanized tank, $96.00, f.o.b. London, Hamilton, Toronto.

Demand EMCO Fittings and Fixtures for Bathroom, Laundry and Kitchen. See your EMCO Dealer regarding available styles.

Buy War Savings Stamps and Certificates Regularly

244

Archibald & Richmond
SANITARY AND HEATING ENGINEERS
389 Water St. - Peterborough
Residence Telephones: 6638 and 7456 Office Telephone 7504

EMPIRE BRASS MFG. CO. LIMITED

The Peterborough Examiner

VOL. LXXXIX, No. 149 SATURDAY, JUNE 24 PAGE NINE

## Main Street Topics

**A QUICK SALE**

Peonies formed a big feature of Saturday market this morning. The big blooms were selling a 5c each and were gone about as soon as they were displayed, so heavy was the demand.

**WIN AWARDS**

The winners of the five dollar war savings certificates drawn at the Canadian Legion bingo on Friday night are as follows: Thomas Drumm, 213 Park street; Mrs. Irene James, 175 Bethune street; Muriel Gash, 173 Rubidge street; Mrs. Mercie Shane, 476 Aylmer street.

**RECEIVE AWARDS**

Eighty-two employees of the Canadian General Electric have received $540.50 as suggestion award winners. Bram Reed of Mechanical Department topped the list when he received $100 for his suggestion. M. J. Wilson of the Refrigerator Unit received $50; W. G. Lunn of the Maintenance Department $35; O. Deyell of the Machine Shop $25; G. Kearney and J. Amyotte of the Porcelain each $25; and R. F. Pearson $22.

**TRAIN TIME CHANGES**

The C. P. R. train leaving for Toronto at 5:30 Sunday afternoons has been changed until September 17, to 7 o'clock. It will arrive in Toronto at 9.25 p.m.

**BICYCLIST INJURED**

In collision with an automobile on Aylmer street, Luella Lee, 12, Downer's Corners, suffered cuts on her hand and forehead when tossed off her bicycle in the crash.

**AIR GUNNER GRADUATES.**

Sgt. Max Botnick, son of Mr. and Mrs. I. Botnick, 190 Lansdowne Street, graduated recently as an air gunner from Mont Joli. Before enlisting in September, 1943, he worked at Genelco, and he is now home on a two-weeks' furlough.

**LABOR MANAGEMENT**

R. W. Crumb, senior field representative of the Industrial Production Co-operation Board, Ottawa, will address the Peterborough Rotary Club at its weekly luncheon on Monday on the subject of Labor-Management Committees.

## Carnival To Operate If Rain Holds Off

Although the Rotary carnival was washed out Friday night by the downpour and the weather this morning was not reassuring the Rotarians decided that unless it was raining early this evening they would go ahead with the carnival.

Weather sharps have predicted that it would clear up this afternoon and that it would be quite possible to go ahead with the big event tonight, hence the decision to go ahead-unless the bad weather persisted until the early evening.

So if it is clear this evening the annual event will be in full swing with the draw for the automobile and also for a $50 Victory bond as big items on the program.

Should however the conditions in the early evening prove unfavorable the carnival will be postponed until next week, with no definite date as yet decided.

**W. R. TURNER**
Phone 4971 195 Simcoe St.
*Heating—Plumbing*
*Sheet Metal Work*
CONTRACTING, JOBBING, REPAIRING
"CRANE" PLUMBING FIXTURES
"IRON FIREMAN" STOKERS
"HECLA" FURNACES

**WANTED**
**50 Men**
To Help Load
THE WALLACE BROS. SHOWS
Report to Show Grounds Monaghan Rd. and Lansdowne, Highway No. 7
Saturday Night, June 24 at Midnight
75c Per Hour

## CWAC Bands To Play At Big C.G.E. Picnic

There has been a slight change in the program of the Canadian Women's Army Corps bands' visit to Peterborought. In place of the noon parade on Monday, July 3rd, the bands will give an afternoon concert at Nicholls Oval, during the combined picnic of the employees of Canadian General Electric and Genelco, Ltd. Light refreshments will be served to the band after the concert. Mayor James Hamilton will be with Mrs. Norman Seaton to welcome the bands when they play on Saturday, July 1st, at 7.30 p.m. in front of the Armories.

The repertoire of the Pipe and Drum band included such old favorites as "Highland Laddie", "Road to the Isles", "Cock o' the North", "Kings Own Scottish Borderers" and "Queen Elizabeth", the regimental pipe march of the C.W.A.C. The military Brass and Wood band play well-known marches such as "Officer of the Day", "Ahmek March", "Washington March", and concert pieces such as "The Blue Danube Waltz", "Trombone Toboggan", "Operatic Mingle" and many others.

## Legion Continues Flood Of Smokes

300 cigarettes will go overseas to each of the following seamen, soldiers or airmen whose names were drawn from the box at the Canadian Legion bingo on Friday night: Pte. B. J. Herron, Sgt. F. H. Brooks, LAC. P. H. Morley, PO. C. H. Francis, Pte. J. Morley, Gnr. R. C. Nicholls, Pte. Alf. W. Hawkins, Sgt. George Campbell, Corp. Frank Dunford, WO. F. A. Roberts, CSM. Spencer Hope, AB. J. Brown, Stoker D. S. Martin, Sgt. J. F. O'Brien, Sgt. Frank Spencley, Pte. R. E. Brand, Cpl. K. Roberts, Sgt. J. G. Healey, Sgt. Arthur Weston, Pte. Ernest A. G. Bell, Pte. Wallace Pakenham, Cpl. A. E. Morin, Pte. J. J. Devlin, Pte. W. G. Saunders, Pte. H. G. Edwards, Pte. J. M. Joyce, Sgt. C. J. Brady, Gnr. D. A. Kelly, Cfn. K. W. Rose, Sigmn. J. Bannan, Pte. Dick Rolley, H. Harte-Maxwell, Lt. Gordon K. Johnston, Pte. Earle R. Edgar, Pte. A. LaBarge, WO. J. W. Mitchell, CQMS. Robert Fairs, Pte. L. V. McCormick.

## Chandos Soldier Has Left Hand Amputated

APSLEY, June 24—(ENS)—Rfmn. Denton Gerald Parks, who was reported wounded July 21, has had his left hand amputated and is suffering from a bullet wound in the left thigh, according to word received today.

The young soldier was reported wounded in France on June 11, and this is the first word received indicating the nature of his injuries. He enlisted November 1942 and went overseas in April 1943. Two brothers, Edgar and William live in Chandos and there is a sister in Calgary.

Elliott's
REXALL DRUG STORE
WILL BE OPEN SUNDAY
DIAL 3549
Sunday Hours 1 to 7 p.m.

STATIONED AT FINGAL—LAC. Jack Moore, R.C.A.F., son of Mr. and Mrs. William Moore, of Hastings, is now stationed at Fingal. He joined the Air Force in February, 1942, and prior to that time had been employed on his father's farm, one mile west of Hastings.

## Sunday Schools Meet At Hiawatha

The annual convention of Sunday Schools of the Township of Otonabee was held at Hiawatha recently, with Miss Marion Beatty, president, presiding. The theme for the program was "They shall all be taught of God." The worship period conducted by four young women of the Coldsprings Sunday School followed the address of welcome by H. Lander, who has charge of the church activities.

Miss Margaret Robb, a representative of the Religious Educational Council of Toronto, gave two inspiring talks in the afternoon and also led in the community singing. The business session was in charge of William W. Dawson, the secretary-treasurer.

While the offering was being received, the children of the Hiawatha School delighted the audience with their singing. Rev. Mr. Murray of Keene United Church led a discussion on "Things we would like to see in our Township.' This brought the afternoon session to a close. A delicious supper was served in the hall by the women of the village.

The evening session opened with a worship period under the leadership of Bethel Sunday School, supplemented by a solo by Miss Robb. After a short talk by Mr. Rowland, the officers for the coming year were installed by Rev. Mr. Murray, as follows: President, Angus Adamson; vice-president, Mary Tully; secretary-treasurer, William Dawson; boys' work, T. Gall; girls' work Mrs. R. McIntyre; children's work Mrs. D. Rose.

William Drummond and his daughter of Keene United Church contributed a musical number. This was followed by the address of the evening by Miss Robb.

## 96 Work Permits Issued In City

KINGSTON, June 23 — Forty-seven work permits have been issued by the school attendance officer, Mrs. J. A. Capell, for the first five months of this year.

In cities of comparable size, Oshawa and Peterborough, Trustee E. B. Cogswell, who conducted a survey into the subject, discovered 28 permits had been issued in the former city for the same period of time and 94 had been issued in Peterborough.

The survey was made in answer to a question asked by Trustee F. B. Pense at the last regular meeting of the board. At that time he said he thought there were a great number of youngsters of school age working in different plants in the city and asked if all had secured permits.

Trustee Cogswell secured figures from the Board of Education in Toronto, and the Department of Education. He learned that work permits issued in the Province of Ontario in 1938 totalled 2,257; 1939, 2,856; 1940, 6,214; 1941, 10,734; 1942, 12,792. Figures for last year were not available.

But last year, permits issued in Peterborough, Oshawa and Kingston, including home permits amounted to 118 in Peterborough, 341 in Oshawa and 166 here.

## Rocket Bombing Creates Need For Greater Aid

Since the beginning of time, war has always been a most cruel thing, but even at that there have always been some things that were considered outside its pale, and in recognition of this certain agreements between nations were made which if adhered to, would afford the civilian population some measure of freedom from the many atrocities that abounded in the days of the dark ages.

That these agreements or conventions mean nothing or represent just a mere scrap of paper to the enemies now ranged against the Empire has for a long time been apparent, and as time has progressed since the beginning of the present conflict this has become more evident, the latest examples of which are the rocket bombings of Britain from the north shores of the coast of France.

These missiles with their death dealing charges have now been making attacks for the past ten days in increasing numbers, and since they can only be aimed in a general sense, and do their work of destruction on the first thing they hit, it can readily be seen that this is a type of warfare that knows no discrimination of persons, whether young or old, nor type of building whether it be an institution of mercy such as hospitals or churches etc.

Indeed, only last Sunday both a hospital and church were hit, the latter while people were in attendance at their devotions, and to add to all the horror of this type of warfare, in the most recent days, an incendiary bomb has been added to add the horror of fire to the other destructive things they are capable of.

All of this must undoubtedly creates a greater need of assistance, which from the plenty that abounds in this part of the globe could well be given, if everyone could catch the picture of the horror these people must live under at the moment, and find that God given chord of sympathy in their hearts to loose the purse strings and extend them aid in their day of trouble. The Peterborough and District British War Victims' Fund has every facility for transmitting this aid to them, and acts solely on behalf of the people of this city and district in this matter, giving of its services to the cause of Empire without any deduction for necessary expenses for time spent on its behalf, so that every dollar still has one hundred cents when it reaches them.

**Regent Theatre Foto Nite**

Under the leadership of Jack Marshall who acts as M.C. at the Regent Theatre Foto Nite every Monday, an event of some sort has been arranged to give the fund a further boost to coincide with the collection from the penny box located at this place of entertainment.

Another such was held last Monday, this time a collection being taken from those attending, to which the theatre added the $5 which it usually disburses in prizes, the whole making up the nice sum of $11.50, and when the box was emptied and counted, it added another $10.14, making a total in all of $21.64 that today stands to the credit of the theatre and its patrons.

In this manner, from out of the pleasure that numbers receive by their attendance at this place of amusement, other people are going to have much needed pleasure as well, and to those who have all assisted the fund in a steady manner for over three years now in this way, the fund management would express its sincere thanks.

| | |
|---|---|
| Previously acknowledged | $76,830.45 |
| Proceeds of collection and prize money, Regent Theatre Foto nite | 11.50 |
| Penny Box at Regent Theatre | 10.14 |
| Total to date | $76,852.09 |

## 1,837 Articles Sent Out By Red Shield

Mrs. J. T. Braund, president of the Red Shield Women's Auxiliary Peterborough, reports that in the five-month period from February to June, inclusive, 1,837 articles have been made up and despatched from the Auxiliary and its affiliated groups in Peterborough and district.

These shipments, which average 367 articles a month consisted of woollen articles for men of the forces and a great number of beautifully-made garments and much bedding for war victims in England. Mrs. J. T. Braund, with Mrs. J. Wood, supervise this extensive work. It is expected that Dominion-wide scheme will soon be launched to procure clothing for the post-war needs of European war victims.

## Rambling Reporter

**FEMALE WOLVES**

How to make love in one easy lesson was demonstrated in one of the restaurants Friday night, to the enjoyment of the patrons and performers alike. Two men in uniform were eating their dinner when two girls, who evidently knew them, joined the party. Some of the smoothest kissing outside of the movies was shown before the girls left. The men weren't leaving for the front lines, but they reaped the rewards.

## City Escapes Worst Of Storm's Fury

The fury of a storm that struck with great violence in many parts of lower Ontario and caused episodes of striking damage due to wind and lightning as near to Peterborough as Toronto, happily avoided disrupting public utilities services in the city Friday night, or causing any very serious damage. Apparently Peterborough was on the edge of the storm, and all it got was rain.

But by the weatherman's report rainfall here was of near-record dimensions, and in the 16-hour period up to 8 a.m. this morning 1.63 inches had drenched the city and countryside. Between the time the downpour got underway, shortly after 4 p.m., and 9 o'clock there was .98 of an inch rainfall.

The aftermath of a giant gust of wind that blew down a tree in Toronto and cut the lines of the CPR telegraph was felt in the city as it was all over Eastern Ontario and all telegraph service via CPR. was interrupted for several hours early this morning. The CNR. telegraph office here, however, reported no interruptions of its service through the night or this morning.

It was lack of any forceful wind during the course of the storm that kept the Hydro and the telephone company free of casualties and enabled them to say this morning that all had gone well during the night. "We got off easy," said Ross Dobbin at the Utilities Commission, even though the men had rather expected something to develop." The story was of the same tenor at the Bell Telephone Co., where Frank Tufford the manager, said that "All was clear. And we consider we've been lucky, too."

The City Engineer's office reported that no calls had been received during the night, and R. H. Parsons said that he had heard of no damage himself. Here and there limbs of trees could be observed lying in the streets or back from the road, and a particularly large one fell across Douro street just east of the junction with Rogers; but none of these apparently had wrought any damage in their descent.

## Band Concert Sunday Night

By permission of Lt.-Col. M. H. Park, V.D., the band of the Prince of Wales Rangers will give the following concert in Victoria Park on Sunday evening, commencing at 8:30 p.m.—Capt. W. H. Peryer, E.D., conductor.

Concert March .............. Noble
Collection of Students' Songs......
Selection .......... Shamrockland
Valse Cotillon ...... Fairy Dreams
Cornet Solo ...................
Sunshine of Your Smile
Musician E. Johns
Chime Duet .. Weymouth Chimes
Musicians H. Barton, W. Dyer
March Fantasia ..............
Colonel Bogey on Parade
Selections from the Musical Review ................ Joyland
Evening Hymn ....................
Regimental March Past P.O.W.R.
God Save the King.

## War–4 Years Ago

By The Canadian Press

JUNE 24, 1940—Italian-French armistice agreement signed at 7:15 p.m. Italian attacks in Alps thrown back by French as Germans occupied Atlantic coast of France as far south as Gironde River. Canadian income, excise and other taxes sharply increased.

JUNE 25, 1940—Hostilities between France and Germany and Italy ceased officially at 12:35 a.m. Germans announced the armistice terms called for complete French capitulation and that final peace must await the conclusion of the war with Britain.

## Peterboro Men Arrive Home On Hospital Ship

Pte. Nelson Windsor, 26, overseas three years with the Stormont, Dundas and Glengarry Highlanders, and injured in an accident three months ago in England, is one of the district men returning to Canada this week. The hospital train bringing Ontario casualties to their homes arrived in Kingston last night.

Mr. and Mrs. Archie Windsor, River Road North were first informed of the fact that their son was coming home when a telegram reached them Friday from their two daughters, Wren Blanche McCloy and Audrey Windsor, who met their brother in Halifax.

Official sources have never disclosed to the Windsors in exactly what manner their son met with his accident, though it is felt likely that he was a victim of a bombing raid. He is reported to have fallen four stories, receiving injuries about the head and shoulders.

Pte. Windsor, who was with the Prince of Wales Rangers for three years before his enlistment in the Highlanders, worked at the Peterborough Lumber Co. for two years. He attended the Collegiate. A younger brother, Garnet, now in British Columbia, was in the army for a short time; and there are six sisters. The soldier is a cousin of Elwood Young, who just recently also returned from overseas.

**Allan Park Overseas.**

Lieut. Allan M. Park, seriously wounded in Italy some months ago, is another of those who returned to Canada on the hospital ship. His father is Lt.-Col. M. H. Park, commanding officer of the 2nd (R) Battalion, Prince of Wales Rangers. The family is living at 52 Playter Boulevard, Toronto. It is not believed Lieut. Park was a stretcher case.

Other district men who arrived home this week included Sgt. D. I. R. Hornsby, whose father is Walter Hornsby of Cordova Mines; Gnr. W. A. MacLeod, the son of William N. MacLeod, 17A King street east, Cobourg; and Pte. G. C. Stacey, the son of Mrs. Flossie May Stacey of Wooler.

## Casualties

During the past week 19 Peterborough and district men have been reported as casualties, as compared with 23 a week ago.

**KILLED**

DUPUIS, Pte. Walter—Mrs. Oliver Dupuis, Graphite (mother)

CARROLL, Pte. John—James Carroll, St. Ola (father).

KENNEDY, Pte. William — Mrs. George Kennedy, Craigmont (mother).

HALL, Capt. James—Mrs. B. D. Hall, 59 McDonnel street (mother).

YOUNG, Sidney H.—Mrs. J. Schweir, 516 Wolfe street (grandmother).

**DIED—PRISONER OF WAR**

ALLEN, Pte. John—Fred Allen, 206 Braidwood avenue (father).

**MISSING**

McMULLEN, FO. Douglas — Mrs. James McMullen, Campbellford (mother).

DOWNING, Flt. Sgt. Edmund J.—Mrs. J. E. Downing, 217 Brock street (mother).

JACOBSON, Rfm. Charles—Mrs. George Jacobson of Cobourg (mother).

**SERIOULY WOUNDED**

FREE, Max—Mrs. Raymond Free, Seymour township (mother).

**WOUNDED**

MARSH, Capt. Harry—Mrs. Jennie Marsh, 507 Homewood avenue (mother).

IRONS, Pte. George—Mrs. Elizabeth Iron, Curve Lake (mother).

GEMMILL, Pte. Keith—Mrs. M. Gemmill, Lindsay (mother).

ARBER, Lt. J. C.—CSM. Lois Arber, Brockville (wife).

PARKS, Rfmn. D.—Chandos township.

PATTERSON, Pte.—Pte. Jack—Mrs. Vera Patterson, Lakefield (wife).

KIDD, Pte. Elmer—Mrs. Nelson Hie, Cobourg (mother).

**PREVIOUSLY REPORTED MISSING—NOW SAFE**

JAMES, Pte. Frank—Mrs. Kathleen James, 122 Hurley street (wife).

OVERSEAS ONE YEAR—L.-Cpl. Fairbairn Magee, son of Henry Magee, 215 Lake Street, has been overseas for a year, where he is a driver. Before enlisting he worked for seven years in the wire department, C.G.E. He is a nephew of Mrs. E. Kelly, Lake Street. One sister, Melba, works at the Westclox

## Four Soldiers Arrive From Overseas

Four Peterborough boys and five from the district arrived in Kingston from overseas on Friday. On arrival they were transported to No. 3A District Depot at Fort Frontenac where documents were checked and they were given furloughs to proceed to their home. The Peterborough boys arriving were Pte. Lyle Powers, Pte. S. Bebee, Spr. E. E. Williams, and Cpl. H. B. Wyman and from the district were Pte. D. Spence, Bancroft, Pte. F. F. Parks, Havelock, Pte. D. D. Dunford, Coe Hill, Pte. H. Whiteman, Madoc and CQMS. G. S. Way Wooler.

At the train in Kingston the men returning were met by three members of the city council who distributed billfolds. Cigarettes were distributed by the Red Cross and Canadian Legion.

A soldier who saw action at Moro River in Italy was Pte. D. Spence of Bancroft whose only comment was: "It was plenty tough."

**CINGALESE ADVANCE**

COLOMBO — (CP) — Ceylon has reached a high degree of autonomy Since 1935 the entire adult population without race or sex discrimination has had the right to elect the legislative council which, to a large degree, manages internal affairs.

## Jitterbug Dance Delights English Girls

English boys camplain left and right that it is impossible to find one of their own girls who can dance since "those Canadians" arrived, and the girls get back at them by asking why they don't learn to jitterbug, Charles Rogers of Brantford, Y.M.C.A. secretary overseas, mentions in a report to his Canadian headquarters.

Writing from an English town centre which until recently fairly swarmed with Canadians, Rogers reports that the odd Canadian still around is regarded "with that reverent awe, which I fancy was bestowed by the citizens of ancient Rome on the returning conquerors." The whole town had taken them to its heart, he says, and everyone was genuinely sorry to see them go.

"Until a few weeks ago everywhere one looked there were Canadians. Always within earshot was the Canadian accent. It seems disconcertingly strange now. Just as though one had moved away from his home town."

The work British women do for the troops is taken too much for granted, Rogers believes. He tells of women, young and old, who have lost husbands and brothers in action, and yet turn out to help at Canadian "Y" centres regularly, never mentioning their personal grief.

"One woman travels in from the country four times a week on a crowded bus. Her husband is an invalid from the last war. No doubt she is often tired and probably 'fed-up.' Those young Canadians drinking her tea and coffee will never surmise that inward battles against mental depression are constantly waged and won."

**A LIGHT DOCKET.**

After a heavy week Police Court proceedings this morning had dwindled down to one juvenile case originating from Havelock. This was disposed of by Magistrate O. A. Langley, K.C., in the Juvenile Court.

**TO-NIGHT**
**Rotary Carnival**
Riverside Park
(Weather Permitting)
Listen to CHEX at 4 o'Clock for Details.

**ICE NOTICE!**
Commencing Monday, June 26th, we, the Sanitary Ice Supply regret that, due to labour conditions we are obliged to cancel all UPSTAIRS DELIVERIES. Curb service is available at our plant and our four other cash and carry stations. If our upper apartment patrons care to leave a container to be serviced downstairs, we will do our part.

HEAR
**E. B. JOLLIFFE, M.P.P.**
*C.C.F. Provincial Leader*
Speaking at
**LEGION HALL**
**Tuesday, June 27**
8.15 P.M.
Mr. Jolliffe will speak on the Saskatchewan campaign and answer the Examiner Editorial of June 13th.
This speech will be broadcast over CHEX from 9 to 10 p.m. Tuesday, June 27th.

"AN ETERNAL VERITY WHICH EVERY MAN SHOULD KNOW"
**"THE NEW BIRTH"**
What is it? Why is it absolutely imperative to the saving of every man's soul? What does the new birth produce? What are its evidences? How is it effected?
A sane, straight-from-the-shoulder, Biblical exposition of the one truth above all others which Satan would conceal.
Hear Rev. Walter S. Crone, Sunday at 7 p.m.
AT
**Bethany** FULL GOSPEL **Tabernacle**
GEORGE ST. (NEAR Y.M.C.A.) EVERYBODY WELCOME—SEATS FREE

MILK CONTROL BOARD OF ONTARIO
East Block Parliament Buildings,
Toronto, Ont.
**BOARD ORDER NO. 42-60**
All credit sales of milk and milk products sold by milk distributors in the Province of Ontario shall be discontinued and all such products shall be sold in exchange for cash or prepaid milk tickets only.
That any orders of this Board inconsistent with the provisions of this order shall no longer be in force and effect.
This order is made, signed and sealed
C. M. MEEK, Chairman,
J. B. NELSON, Secretary
Concurred in the Wartime Prices and Trade Board
D. GORDON, Chairman.

## Comrades Take War Worker Bride-to-Be For Early Morning Buggy Ride Around City

Peterborough's early risers, or night shift workers, were greatly amazed, shortly after six o'clock this morning, to see a pretty war worker being towed up the main street in an old-fashioned buggy, decorated in crepe paper, and the usual humorous placards. The little miss so honored was Ann McKenzie, bride-elect, and a night shift worker in the Plastics Department of the C.G.E. At six o'clock this morning, when she came off duty, she was met by several of her co-workers, who put her in the buggy and gave her a royal ride uptown.

After enjoying lunch at the Churchill restaurant, Miss McKenzie was bundled back into the buggy, and taken to the C.G.E. where Arnold Smith, the prospective groom and well-known athlete was unceremoniously placed beside her, for another wild ride around the town. Finally relenting, the merry-makers gave the couple a ride home, and deposited them, smiling, but slightly the worse for wear, on their respective doorsteps.

Proving that their intentions were good, however, the group presented Miss McKenzie with a lovely floor lamp, as a wedding present. Two boys sitting in a trunk at the rear of the car towing the buggy held the shafts of the "Dobbin" vehicle.

# The Examiner

CLASSIFIED ADVERTISING RATES

Cash with order, 1½c per word per insertion; 35c minimum for first insertion; 45c minimum with box number.

If paid within five days, 2c per word per insertion.

After five days, 2½c per word per insertion.

Refunds must be claimed within thirty days.

The names and addresses of boxholders are confidential and cannot be given under any circumstances.

THE PETERBOROUGH EXAMINER reserves the right to classify, edit or reject any classified advertising copy. Read your ad at the first insertion. The Examiner will not be responsible for more than one incorrect insertion. Copy accepted up to 1 p.m. each day for insertion the same day, except Saturdays, when copy must reach the Examiner before 10 a.m.

| | |
|---|---|
| Birth Notice | 75c |
| Card of Thanks | 75c |
| Engagement Notice | 75c |
| Marriage Notice | 75c |
| Death Notice | 75c |
| In Memoriam | 75c |

The above charge is for 50 words—over 50 words 2c per word is charged.

Coming Events — First insertion 20 words or less minimum charge 50c. Subsequent consecutive insertions 40c per insertion. Over 20 words, 2c per extra word per insertion.

TELEPHONE 4641.

## Births Marriages Deaths
In Memoriam — Cards of Thanks

**BIRTH**

KILNER—To Mr. and Mrs. H. C. Kilner (nee Evelyn Foster) at Nicholls Hospital on Friday, June 23, 1944, the gift of a son, Ronald Harvey.

HENDERSON—At Nicholls Hospital, on Friday June 23rd, to Mr. and Mrs. Norman G. Henderson (nee Elda Overholt) a daughter, Sharon Lynn.

RIDDELL—To Mr. and Mrs. G. A. Riddell, a baby girl, Gloria Francis on June 17, 1944 in St. Joseph's Hospital.

**ENGAGEMENT**

Mr. and Mrs. Wilfred Jackson, Emily, wish to announce the engagement of Audrey Lila, eldest daughter of Mr. Ross Boate, and the late Mrs. Boate, to William Harry, son of Mr. and Mrs. Joseph Boyd, of Cavan. The wedding to take place quietly the early part of July.

**DIED**

COLLINS, Joseph—The death occurred in St. Mary's Hospital, Detroit, Mich., on June 23, 1944 of William Joseph Collins, son of the late Mr. and Mrs. William Collins of Ashburnham. Surviving are two sisters, Mrs. J. J. McVay, of Holley, N.Y., Helen at home and two brothers, Edward J. Collins and Charles J. Collins, both of Peterborough.

The remains will rest at the family residence, 472 Mark street from Sunday evening, June 25. Funeral will take place from the Immaculate Conception Church at 9 o'clock, Tuesday morning. Interment at St. Peter's Cemetery.

McWILLIAMS, Thomas — At St. Joseph's Hospital on Saturday, June 24, 1944, Thomas McWilliams in his 67th year, beloved husband of Bertha Graham McWilliams and Father of Percy of Toronto and Rowland with the Ordnance Corps in Italy.

Resting at the Belleghem Funeral Home, 190 Hunter street, for service on Monday at 2 o'clock. Interment in Little Lake Cemetery.

DOBBIN, Annie Lillian—Daughter of Mr. and Mrs. Robt. A. Dobbin at the residence Lot 5 and 6, Con. 11 North Monaghan, early Saturday morning, June 24, 1944. Funeral from the residence on Monday, June 26, 1944, at 3.15 p.m., with Rev. Wm. McDonald, officiating. Interment at Little Lake Cemetery.

**IN MEMORIAM**

HAGGART—In memory of J. E. Haggart, who passed away 3 years ago to-day June 24, 1941.

What would I give her hand to clasp<br>
Her patient face to see,<br>
To hear her voice, to see her smile,<br>
As in the days that used to be.<br>
But some sweet day<br>
We'll meet again,<br>
Beyond the toil and strife<br>
And clasp each others hand once more,<br>
In heaven, that happy life.<br>
—Ever remembered by his wife, Lillian Haggart.

CRAIG—In loving memory of our dear little son and brother, Calvin who passed away six years ago to-day.

The memory of his dear wee ways<br>
Will linger with us all our days,<br>
Sweetest flower, too sweet to stay,<br>
God took him home to show us the way.<br>
—Lovingly remembered by his Father, Mother and Brothers.

## FLORISTS

TURNBULL'S FLOWERS LIMITED 441 George Phone 7583—Nights 3257

## FUNERAL DIRECTORS

FUNERAL SERVICE
J. J. DUFFUS
WATER AND CHARLOTTE STS
Telephones, Day and Night:

| | |
|---|---|
| OFFICE | 5757 |
| J. J. DUFFUS (Residence) | 6443 |
| ORVILL J. FALLS | 5615 |

TEDFORD FUNERAL HOMES

| | |
|---|---|
| NORWOOD | Phone 297 |
| LAKEFIELD | Phone 28 |
| HASTINGS | Phone 31 |

## Coming Events

GARDEN TEA (GEORGE ST. Church W.M.S.) at home of Gordon Miller, 161 Douro, Tuesday, June 27, 7 to 9.30.

## COMING EVENTS

First insertion, 20 words or less minimum charge 50c. Subsequent consecutive insertions 40c per insertion. All over 20 words 2c per extra word per insertion.

HEAR E. B. JOLLIFFE M.P.P., C.C.F. Provincial Leader, answer Examiner Editorial of June 13, at Legion Hall, Tuesday, June 27, 8.15 p.m. "The Truth About Saskatchewan."

STRAWBERRY SOCIAL WILL BE held on Wednesday, June 28 at Wesley United Church on the 16th Concession of Smith, a good mixed program will be given. Admission 40c and 20c.

GRADUATION EXERCISES Lakefield Red Cross Emergency Reserve Nursing Class on Wednesday, June 28 in the Memorial Hall, Lakefield at 8 p.m. All are invited. Draw for prizes.

A GARDEN PARTY WILL BE held at Glewood, the home of Mrs. H. Sproat, on Wednesday, July 28th at 2 p.m., under the auspices of the W.A. of the United Church of Claxton. Port Hope band will be in attendance. Admission 25 cents.

SWIMMING DEMONSTRATION at the Y.W.C.A. pool, Friday, June 30th at 7 p.m. By the "Babies" and "Juniors" assisted by Silver Finnettes and Life Saving Classes. Silver Collection.

DECORATION SERVICE SANDY Lake Cemetery Sunday, July 2nd. 2 p.m. Annual meeting Saturday, June 24 at 8.30 p.m. in Lakehurst Community Hall. J. G. Elliott, Secretary.

DANCE AT RYE'S PAVILION. Saturday. Graydon Sheldon's Orchestra, Modern and Old Time dancing. Admission 35c. Gents 50c. Tune in CHEX 8.30 to 9.00.

BINGO AT THE ORANGE HALL, Saturday, 8.15. 30 games, 5 freeze outs. Large Cash Prize on 13th Game. Substantial Cash prize on 10, 20 and 30th Game. Come and bring your friends.

## PERSONALS

"KLEEREX" — FOR SKIN AILMENTS Sold in Two Strengths—Medium and Strong. Heals Eczema, Boils, Psoriasis, Erythema, Impetigo, Itch, Chaps, etc., while you work. 50c, $1.00. Sold at all Drug Stores.

SPIRELLA REPRESENTATIVE — 3011, 5362, 5151.

FULLER BRUSH PRODUCTS. J Wright, 580 Bolivar. Telephone 8802.

RETAIN YOUR YOUTHFUL APPEARance. Banish all traces of grey hair with "ANGELIQUE GREY HAIR RESTORER." Positively restores grey hair to its natural color. $1.00, at Elliott's, McDermid & Jury Payne's, and Tamblyn's Drug Stores.

AVON REPRESENTATIVE 548 BETHune. Telephone 3194.

RAWLEIGH'S PRODUCTS. 360 SIMCOE Telephone 3055.

FULLER BRUSH REPRESENTATIVE Telephone 9778

FULLER SALESMAN F. DAWE, 451 Water. Telephone 4789.

### Custom Tailoring

DOES YOUR COAT OR SUIT NEED Altering? Have it done now. Tony Pepe, Greene Building. Dial 4295.

### Piano Tuning

WILLIAM POTTER, PIANO TUNING and Repairing (formerly Heintzman) Dial 9462.

PIANO TUNING AND REPAIRING — Fred Walker, Heintzman & Company, Toronto. Mail orders to CHEX or Telephone 9496.

### 3a Hairdressers 3a

EXTRA SPECIAL OIL WAVE, $6.50 FOR $5.00. Rosanne Beauty Salon, Kresge Building. Dial 8837.

MARY MARINO SUGGESTS FOR FINE Dry, Hard-to-curl Hair, one of her better Oil Waves at $7.50. Other Oil Waves from $3.50 up. Dial 8663.

SPECIALS — END PERMANENTS $1.00 up. Oil Permanents $2.50 up. Downer's. Dial 8874.

SPECIALS — $8.50 VAPOR PERMANent for $7.00. $7.00 Machineless Permanent for $4.00. Includes Shampoo, Hairstyle Cut and scientific testing. Telephone 5311. Paris Beauty Salon.

## FOR SALE

### 4 Miscellaneous 4

JACKET HEATER, USED FOR THREE months. 25 George Street.

APARTMENT SIZE PIANO, IN GOOD condition. Sacrifice. Parks' Studio, 208 Charlotte Street.

HEAVY PRESSURE STORAGE TANK, 100 Gallons, new. Will accept reasonable offer. Telephone 3619 or 7844.

THOUSANDS OF GOOD FILES
All Shapes and Sizes
10c Each.
H. ALBERT & CO.
Iron and Metal Dealers
343-7 Bethune Street.
(Near Charlotte Street)
TELEPHONE 9655, PETERBOROUGH

MINNOWS, DEW WORMS. 172 ADEline Street.

BUFFET, CHINA CABINET. DIAL 9902.

LARGE SHOP BAND SAW. APSLEY House, Apsley.

BABY'S PLAY PEN, MATTRESS, LIKE new. Peel's Garage.

GOOD COOK STOVE, WATER FRONT 218 Stewart.

RADIO, 8-TUBE, GOOD CONDITION 613 Chamberlain. Dial 9017.

ENTERPRISE COOK STOVE, WHITE enamel, steel top, one year old. Telephone 7919.

MASTERFORM TRUSSES — FIT ALL types of Ruptures. Sold only by Miller's Drug Store, corner of Charlotte and Downie. Dial 8734.

GENERAL ELECTRIC RADIO. GOOD condition. 385 Mark.

RENFREW STOVE, LIKE NEW, $60.00. Les Knox, Route 3, Lakefield.

STEWART-WARNER BATTERY RADIO new Batteries. Roy Spears, Route 11, Peterborough.

LARGE MOFFAT ELECTRIC STOVE, suitable for Tourist Home or Hotel: also Coal and Wood Range. Telephone 7778.

## FOR SALE

### 4 Miscellaneous 4

GO-CART, GOOD CONDITION. 263 Bethune.

BEES FOR SALE. ALBERT YELLAND, No. 1, Omemee.

COAL OR WOOD HEATER, 234 MURray.

100 LOADS OF FILL GRAVEL AND Top Soil. H. Hamlin, Telephone 6528.

MAHOGANY DRESSER, WITH LONG Mirror, White Enamel Bed and Springs, Occasional Mahogany Chair, Small and Large Mahogany Rocking Chairs. 7671.

LATE MODEL MANTEL BATTERY SET Radio. Apply 190 Park Street.

SIX-LID OVAL QUEBEC COOK STOVE Reservoir and Heating Closet; good condition. 616 Young Street.

36" WOOD LATHE. G. FOSTER, 2 Leahy's Lane.

### Books

SET OF ENCYCLOPEDIA, SEVEN AND Eight. 368 Downie.

### Shrubs, Plants and Flowers

CUT PEONIES FOR SALE, REASONable. 351 McGill Street.

### 4b Boats 4b

ROW BOAT. DIAL 3172.

### 5 Dogs, Cats, Birds, Etc. 5

COCKER SPANIEL PUPPIES. HEDGLEY Kennels. 4906.

COCKER SPANIEL PUPPIES (MALE and Female). 129 James. Telephone 4412.

DOGS BOARDED. HEDGLEY KENnels Port Hope Highway. Telephone 4906.

### 6 Fuel 6

SLABWOOD
LIMITED AMOUNT.
CUT 12" LENGTH
Peterborough Lumber Co., Ltd.
$5.75 PER HALF CORD
Phone 4655

### 7 Livestock and Poultry 7

TWO PURE-BRED JERSEY SPRINGER Cows, 5 years. Ward A. Burgess, Telephone 3211.

16 CHICKENS, 2 MONTHS OLD. TELEphone 8319.

75 PIGS, EXTRA GOOD QUALITY, Tuesday, June 27, 1:30 to 4, Peterborough Market Square. George A. McGowan, Havelock.

75 SMALL PIGS, EXTRA GOOD Quality, at Barn. George A. McGowan, Havelock—Monday, June 26 For information, call 34J.

### Baby Chicks

CHICK BARGAINS, GOVERNMENT Approved, Blood Tested Barred Rocks, New Hampshires, White Rocks, Light Sussex, White Leghorns, White Wyandottes, Hybrids. Nonsexed as low as $8.95 per Hundred. Heavy Breed Cockerels $7.95, Pullets $10.95. Shipped C.O.D. immediate delivery. Give second choice. Tweddle Chick Hatcheries, Limited, Fergus, Ontario.

DIN'T LEAVE YOURSELF SHORT OF productive stock. Cull your flocks and fill up with our 2-3 Week Pullets, Leghorns and Heavy Breeds, immediate shipment. We've Day-olds, too, Chicks, Pullets, Cockerels. Bray Hatchery, 364 Water. Dial 3634.

### 7x Farmers' Needs and Supplies 7x

6-FT. MASSEY - HARRIS BINDER Forecarriage, cut 4 small crops; Four Mowers; Young Matched Clyde Team. Kyle Brown, Roseneath.

ONE HAMILTON AND ONE MASSEY Mower. One Hamilton Hay Rake. Dial 3817.

PETER HAMILTON MOWER, REbuilt, 10' Horse Rake, Cultivator, 4-Section Drag Harrows, Wagon, 2 Hay Racks. Lawrence Oliver, Concession 7, Smith.

FARMERS!
PHONE FOR YOUR DELIVERY OF TRACTOR SUPPLIES NOW

GASOLINES

| | |
|---|---|
| Esso Extra | 21c plus tax |
| 3-Star | 19c plus tax |
| Acto | 16½c plus tax |

MOTOR OILS

| | |
|---|---|
| Essolube Heavy Duty, 10 gallon drums. Per gallon | $1.06 |
| Marvelube, 5 gallons, per gal. | 85c |
| Polarine, 5 gallons, per gal. | 62c |

GREASES

| | |
|---|---|
| Marvelube Cup and Gun, 25 lbs. Per lb. | 12½c |
| Stanco Livestock Spray 1 gal., 1.50; 5 gals. | 7.00 |

Rural deliveries made weekly
PETERBOROUGH FUEL & TRANSFER
IMPERIAL OIL AGENTS
Phone 4629

SIX STEEL HARNESS PEGS, HOUSE Light Wiring, Four Hundred Egg Incubator. 193 Hunter East.

FOR SALE, 4 ACRES OF MIXED Green Hay. To Rent, Two Barns. Frank H. Patterson, Locks Bridge. 5259.

22-36 CASE THRESHER, WITH CLOver attachment. 28-46 Case Thresher. 28-48 Massey-Harris Steel Thresher. One International Half-Ton Pick-up Truck. J. A. McIntyre, Peterborough.

22-36 WATERLOO GRAIN THRESHER Feeder Blower, Fordson Tractor. Herbert Tucker, Apsley.

EXPERT TRACTOR PLOUGHING AND Cultivating. Two Tractors at your service. 319 McDonnel, or Telephone Art O'Halloran, 7781.

### 8 Real Estate 8

| | |
|---|---|
| Bethune St., 5 Rms. Sewer | $1,600 |
| Braidwood, 4 Rooms, new | $2,000 |
| McGill, 7 Rms. will Duplex | $2,500 |
| Edison Ave., 4 Rms. Brick, gar. | $3,000 |
| Bolivar, 7 Rms., modern | $3,200 |
| Sophia, 7 Rms. very modern | $4,000 |

J. A. GIBBS, 141 Hunter St. 3843.

MODERN BRICK, 8 ROOMS AND ATtic, two fireplaces, hardwood downstairs. North-end. Would Duplex easily. $2,300 down—balance 5½% payable monthly. Telephone 38, Lakefield, or write Alexander Hall, Lakefield, Ontario.

## FOR SALE

### 8 Real Estate 8

300-ACRE FARM— 200 ACRES BUSH, near Mount Pleasant. Good Brick House, good barn and stable. Easy terms. Suitable for Ranching. Apply 378 Mark Street, Peterborough.

SUMMER RESORTS FOR SALE — ATtractive Camp at Paudash Lake, 60 miles from Peterborough, near Highway No. 28, good fishing area, quarter mile of unusually nice, safe sand bathing beach; about 11 Acres. Six Small and Large Cottages, all Furnished, boat with each. Kitchen in main House equipped with sink, running hot and cold water; Delco plant and water pump. Owner now lives too far away, and will Sell at $3,500 or best offer. Write Lockhart, 127 Holland Avenue, Ottawa.

WANTED
Modern or Semi-Modern, 7 Rooms preferred, $6.00 to $8,000 cash. Out-of-town buyer.
McGill's Real Estate
408½ George Street. Telephone 9431

WANTED TO BUY OR RENT, GOOD Dairy Farm, approximately 100 Acres. Write, giving full details, Irwin Russell, Highland Grove, Ontario.

| | |
|---|---|
| Brick, 7 Rooms, Modern, Garage, East City | $4,200 |
| Brick, 6 Rooms, modern, central. Possession soon | $4,650 |
| 100 Acres, Brick House, barn practically new, implement house, electricity, on Highway | $6,000 |

M. STOREY
374½ George St. Phone 6573

LARGE BRICK HOUSE, WITH NICE large grounds, all modern improvements, 13 Rooms, good location for Rooms or Tourist Home, $10,500, or would Rent $100 per month.
P. E. RUTHERFORD
146 Hunter Street. Dial 3602.

BEAUTIFUL HIGHLAND HEIGHTS

Get Your Post-War Home Site Now in East City's New and Coming Sub-Division, and Buy an Extra Lot or Two for an Investment.

TERMS $10.00 DOWN, $5.00 MONTHLY UNTIL PAID.

PRICE: $100 TO $200 EACH.

Location East of Armour Road, North of McFarlane Street.

Plans at the Office of
J. A. GIBBS, 141 Hunter St. 3843.

### Cottages for Sale or Rent

LARGE COTTAGE, CHEMONG LAKE, lights and water, 1st-15th July. 7192.

FOR RENT, FURNISHED WATERfront Cottage, electricity. Mrs. Gibson, Young's Point.

FOR RENT, AT REASONABLE RATES, Furnished Cottages at McCracken's Landing, Stoney Lake. H. G. E. Choate, 711 Armour Road.

LARGE COTTAGE, KATCHEWANOOKA This was reserved, but owing to illness is now available for six weeks. Telephone 8613 to see this.

$10.00 WEEKLY, COTTAGE FOR RENT Chemong Lake, spring water. 7032.

STONEY LAKE, MAIN SHORE, FOUR-Room Furnished Cottage, exclusive location, screened porches, boats and supplies on premises. Call, after 9 p.m., Warsaw, 24 ring 21, Joseph Hamilton, Lakefield, Ont.

### 9 Business Opportunities 9

WANTED TO BUY, USED FURNITURE and Licence. Will Rent Store. Apply at once, L. M. Greer, Roche's Point, Lake Simcoe, Ontario.

FOR SALE — GROCERY AND BAKERY in small, Central Ontario Town, long established business. Extra good Grocery trade; no deliveries. To close an Estate. Write Box 213, Examiner.

### 9x Building Materials 9x

STORM WINDOWS — DON'T DELAY Telephone us and we will Measure and Estimate for later delivery if desired. Please co-operate—Call 4354 before 6 p.m. Wm. J. Bull, Halliday's Local Sales Representative, 539 Downie Street.

### 10 Used Cars 10

1936 FORD, CHEAP FOR CASH. MaGee's Garage, Hunter Street.

1942 CHEVROLET BUSINESS COUPE, 1939 Hudson Sedan, Radio, Heater. Must have Trade-ins. 1938 Hudson Coach. 1937 Chrysler Royal Coupe. R. Hopkins, Imperial Service Station, Lakefield. Teelphone 124.

1939 FORD COACH, 1938 PONTIAC Coach 1934 Plymouth Cabriolet, 1931 DeSoto Coupe. Brock Garage, 254 Brock.

1929 FORD COACH. 675 DONEGAL.

1929 FORD COACH, JUST OVERhauled, new paint job, good rubber. After 5—488 George North.

1932 CHEVROLET COACH. APPLY 192A Rubidge, after 5.

## TO RENT

### 11 Miscellaneous 11

100-ACRE PASTURE FARM FOR RENT Eighth Line Smith. Telephone 4023.

PUBLIC ADDRESS SYSTEM. 5114.

TWO GARAGES, TELEPHONE 6120. 267 Park.

FOR RENT, TENT, ERECTED AT COBourg Camp Grounds, fully equipped. Dial 3289.

ELECTROLUX CLEANER, COMPLETE by Day or Week. 4547.

### 11x Apartments to Rent 11x

LARGE, SMALL, FURNISHED APARTments, frigidaire, adults. 709 Water.

THREE-ROOMED APARTMENT, HEATed. 188 Parkhill Road East (opposite Nicholls Park).

THREE-ROOMED HEATED APARTment, adults. 496 Mark.

### 12 Rooms 12

TWO FURNISHED HOUSEKEEPING Rooms, 311 McDonnel. Telephone 7716.

FURNISHED BED-SITTING - ROOM 406 Sheridan Street.

LIGHT HOUSEKEEPING ROOMS FOR Men. 417 Stewart.

FURNISHED ROOM; BOARD IF DEsired. 7118.

TWO FURNISHED ROOMS, BED OR Studio Couch. Telephone 6748.

TWO WELL FURNISHED ROOMS, IN private home, for one person. 296 Frederick Avenue.

LARGE FRONT BED-SITTING-ROOM with Kitchen, Furnished, separate entrance, central. Write Box 233, Examiner.

TWO UNFURNISHED ROOMS, CENtral, heated. Dial 3904.

TWO LARGE HOUSEKEEPING ROOMS heated. 701 George. 8157.

TWO LARGE, BRIGHT ROOMS, UNfurnished. 700 Erskine (corner Woodbine), East City.

FURNISHED ROOM. 121 STEWART.

ROOMS OR OVERNIGHT ACCOMMOdation. 351 Charlotte. Dial 4885

FURNISHED BED-SITTING - ROOM garage, Gentleman. 190 Brock.

## TO RENT

### Nursing Home

"AN IDEAL REST HOME" — AVAILable for Convalescents and Elderly Ladies and Gentlemen. Kind, good care and the best food. Practical Nurses home and in charge. Reasonable. Buses twice daily. For information, please write Mrs. M. Hardinge, Box 54, Warkworth, Ontario.

## WANTED

### 13b Houses Wanted 13b

WILL PAY CASH FOR MODERN 6-Room House, $3,500 to $4,000. Write Box 241, Examiner.

### 15 Miscellaneous 15

OFFICE DESK, OIL BURNER. TELEphone 9941.

COAL OIL STOVE. TELEPHONE 5102.

LIGHT 2-WHEEL TRAILER, WHEELS 16" rim. Telephone 4415, after 6.

BUSINESS GIRL DESIRES ROOM AND Board, central. Write Box 231, Examiner.

BICYCLE, CASH. E. STRONG, TELEphone 8157.

ICE-BOX, FOR SUMMER COTTAGE Dial 3435.

DOLL CARRIAGE, GOOD CONDITION. Telephone 8306.

STOVES, FURNITURE. HUDSON Telephone 65, Lakefield

IRON, RAGS, FEATHERS, PAPER. Petersiel, Bethune and Hunter. Telephone 9403.

POULTRY AND FEATHER TICKS PAY Highest Prices. M. Gishman. Dial 8298.

BICYCLE, ANY CONDITION. TELEphone 5894.

LADY'S USED GOLF CLUBS. TELEphone 8938.

The Peterborough Metal Co.
We Buy and Sell
Machinery—Equipment—Tools
Scrap Iron and Metals
Telephone 5769 — 256 Simcoe Street

LIVE POULTRY WANTED — MARKET Prices. A. Lantin Telephone 6297.

LIVE POULTRY — PAY HIGHEST Prices. Florence 6823. 560 Homewood

STOVES AND FURNITURE WANTED Telephone 4115—Nights 6294.

HIGHEST PRICES PAID FOR RAGS, Paper, Iron and Metals. J. Burfield Dial 8368.

LIVE POULTRY—MARKET PRICE. M Katz. 6906. 192 Aylmer.

### 16 Teachers Wanted 16

WANTED, A TEACHER FOR S.S. NO. 4, Douro. State salary, qualifications. Alphonsus Condon, Route 4, Lakefield.

### 17 Help Wanted, Male or Female 17

Stenographers and Typists
Stenos, Typists, Postal Clerks for Government war work. You can train at home. Free information. M.C.C. Civil Service School, Ltd., Toronto 10.

### 18 Help Wanted, Female 18

RELIABLE GIRL OR WOMAN TO ASsist with Housework; good salary; liberal time off. 3371.

GIRL OR WOMAN FOR HOUSEWORK, at Cottage equipped with modern conveniences, on Lake Chemong. 8392 or 5968, after 6.

HOUSEKEEPER FOR TWO ADULTS; good wages; sleep out. Write Box 232, Examiner.

WOMAN OR EXPERIENCED GIRL TO Assist in Housework; good wages to capable person. Telephone 6553.

### 19 Help Wanted, Male 19

SINGLE MAN FOR FARM WORK. OLD Orchard Farm, Telephone 3669.

50 MEN
TO TEAR DOWN AND LOAD
Wallace Brothers Shows
ON TRAIN
Saturday, June 24
MIDNIGHT
SHOW GROUNDS, MONAGHAN AND LANSDOWNE ST.
Casual labour subsidiary to regular employment.

BUTCHER, MUST BE GOOD CUTTER and Counter Man. Good wages for best application. Apply Selective Service Office, Peterborough. O-315.

TWO COOKS FOR MILITARY CAMP. Petawawa, for Two Weeks starting July 16th until July 30. Apply Selective Service. O-312.

### 20 Employment Wanted 20

GIRL IN THIRD FORM COLLEGIATE, under Sixteen, desires Work for Summer (preferably in Office). Telephone 9769.

### 21 Boarders Wanted 21

GENTLEMEN BOARDERS. 467 CHAMberlain.

# CCF Gains Seat In Saskatchewan

REGINA, June 24 (CP) — C.C.F. membership in the next Saskatchewan Legislature was increased to 45 today with the election of Dr. H. E. Houze in Gravelbourg, a doubtful seat since the general election.

The Liberals have elected five members, including Hon. W. J. Patterson, whose Liberal administration was defeated June 15.

Dr. Houze defeated Major E. M. Culliton, Minister Without Portfolio in the Patterson Cabinet, with a majority of 95. The vote was Houze, 2,681; Culliton, 2,586.

The chief electoral office today received official returns from constituency returning officers, but they came in slowly, the first release containing only reports from 13 constituencies.

The official count in Cannington reduced Mr. Patterson's plurality to six. He polled 3,210 votes; Mrs. Gladys Strum, C.C.F., 3,204, and William Brigden, Progressive Conservative 687.

C. M. Fines, president of the Saskatchewan section, C.C.F., has announced that his party will request a recount in Cannington.

Electors vote tomorrow in the deferred election in Cumberland, remote northern constituency, where three candidates seek a seat in the Saskatchewan Legislature. D. A. Hall, Liberal, is seeking re-election and is apposed by R. O. St. Dennis, Progressive Conservative, and A. L. Lee, C.C.F. Mr. Hall was elected by a majority of 491 in the 1938 general election, defeating G. W. Smith, Conservative.

**BISHOP TO RESIGN**

OXFORD, England — (CP) — Rt. Rev. P. H. Eliot, Bishop of Buckingham, has announced that later in the summer he will resign both his suffragan see and his archdeaconry.

## WHO CAN DO IT

### 22a Financial 22a

Personal Loans
For Taxes, Fuel Purchases and Other Seasonal Needs
Apply to the nearest branch of
The Canadian Bank of Commerce
Monthly Deposits provide for Repayment

| If you Borrow | You Receive | You Make 12 Monthly Deposits of |
|---|---|---|
| $ 60 | $ 55.87 | $ 5.00 |
| $ 96 | $ 89.71 | $ 8.00 |
| $144 | $134.80 | $12.00 |
| $192 | $179.92 | $16.00 |
| $300 | $280.94 | $25.00 |
| $540 | $505.54 | $45.00 |

Other Amounts at Proportionately Low Rates

In case of death a loan in good standing is liquidated by insurance which the Bank arranges.

### 22b Painters, Decorators 22b

EFFICIENT, SMART STYLING for
HOME DECORATION
Interior and Exterior
"Elastica Quality Goods"
HAROLD COLEMAN
Telephone 9922 — 336 George Street

COLEMAN BROS — "THE HOME OF Decorating." Established 1906. Telephone 4485. North of Brock Street.

PAPERHANGING AND PAINTING Reasonable prices. Telephone 4514 Hudson.

INTERIOR AND EXTERIOR PAINTing. Sprayed Painting. For Estimate, Dial 5963.

### 22f Miscellaneous 22f

BRICKLAYING, STUCCOING, CHIMneys Rebuilt, Foundations Plastered Telephone 9836.

SEWING MACHINES REPAIRED. Stuart, Dial 5287. 584 Division.

TRACTOR, CUSTOM WORK. TELEphone 4511.

DUSTLESS FLOOR SANDING. — Graham 9007, Night 8607.

CELLARS TO DIG. TELEPHONE 4511

HOUSES AND CELLARS WHITENED 634 Union.

LAWN MOWERS MACHINE SHARPened. 82 McDonnel. Dial 6315.

WALLS AND WINDOWS WASHED. 634 Union.

DUSTLESS FLOOR SANDING. William Higgins. Dial 6887.

### 25x Dressmaking, Sewing 25x

DRESSMAKING, TAILORING, ALTERations. Telephone 4936. 593 Harvey

### Electrical and Radio Service

RELIABLE LOW COST
Refrigeration Service
ALL MAKES
DOMESTIC COMMERCIAL INDUSTRIAL
Wright Refrigeration Co.
Office and Residence:
536 WATERFORD ST.
Phone 7843
Service Department:
426½ GEORGE ST.
Phone 9906

FEE'S ELECTRIC SERVICE—REPAIRS. General Contracting. 104 Lock. Telephone 6195.

REFRIGERATION and RADIO REPAIRS
Every Repair Guaranteed.
Established 23 Years.
F. H. JOHNSTON
Corner George and McDonnel
TELEPHONE 4697

### LOST

REDBONE HOUND, ANSWERS TO name of "Red," South-end. 134 Park.

AT MIDWAY, MONDAY NIGHT, BY Working Girl, Large Sum of Money, in Black Zippered Purse. Finder please Telephone 5419, or leave at Police Station. Liberal reward.

WILL PERSON WHO BORROWED Fence Stretchers from Leonard's Hardware, Lakefield, kindly return them. Urgently needed.

BASEBALL MASK. REWARD. TELEphone 3281.

GOLD GLAMOR PIN, WITH 3 RED Stones; valued as keepsake. Telephone 8267.

CHILD'S BROWN SWEATER, AT CARnival. Dial 6503.

RONSON LIGHTER, AT CIRCUS Please leave at 25 George Street. Reward.

## LOANS

Campbell Loans
$20 TO $1,000

NO ENDORSERS
You can choose a plan that requires no endorsers. Get the cash in strictest confidence.

QUICK SERVICE
The money can likely be in your hands the same day as you apply.

WIDE CHOICE
No other company has as wide a range of loan plans.

WRITE, PHONE OR CALL IN
CAMPBELL
FINANCE CORPORATION LIMITED
Subsidiary of Industrial Acceptance Corporation Ltd.
169 Charlotte Street
(Above A. & P. Store) — Phone 3520

LOANS
$20 TO $500
NO ENDORSERS NEEDED

| Cash Loan You Get | 4 Payments | 6 Payments | 10 Payments | 12 Payments | 15 Payments |
|---|---|---|---|---|---|
| $25 | $ 6 57 | $ 4 46 | $ 2 78 | $ 2 36 | |
| 50 | 13 13 | 8 93 | 5 57 | 4 73 | |
| 75 | 19 70 | 13 39 | 8 35 | 7 09 | |
| 100 | 26 26 | 17 85 | 11 13 | 9 46 | $ 7 78 |
| 125 | 32 83 | 22 32 | 13 92 | 11 82 | 9 73 |
| 150 | 39 39 | 26 78 | 16 70 | 14 18 | 11 67 |
| 200 | 52 52 | 35 71 | 22 27 | 18 91 | 15 57 |
| 300 | 78 79 | 53 56 | 33 40 | 28 37 | 23 35 |
| 500 | 130 60 | 88 64 | 55 10 | 46 73 | 38 36 |

(Choose a monthly payment plan)

To apply for a Household loan just give us a few facts about yourself and choose a convenient payment schedule. Payments shown repay loans in full and include charges at our reduced monthly rate of 2% on a loan balance of $300 or less and 1% on that part of a balance in excess of $300.

Household Finance
Corporation of Canada
Established in Canada 1928
Second Floor Lansfield Block
177 Charlotte St. (Opp. Loblaws)
M. E. Holt, Manager — Phone 5841

MONEY TO LOAN ON FIRST MORTGAGES
Easy Terms of Repayment
Apply to
PETERBOROUGH WORKINGMEN'S BUILDING AND SAVINGS SOCIETY
414 Water Street
Established Over 50 Years.

## PROFESSIONAL

### 44 Lawyers 44

ELLIOTT, PHILP & CHANDLER—Barristers, etc. Money to Loan. Offices, Kresge Building. Telephone 6675. A. L. Elliott, K.C., W. R. Philp, B.A., R. J. Chandler, B.A.

W. B. GORDON—Barrister, Solicitor Telephone 3577. 397 George Street.

P. D. SCOLLARD—Barrister, Solicitor. Bank of Toronto Building. Telephone 9939.

JOHN A. BRADSHAW — Barrister and Solicitor 360 Water. Telephone 9884

PECK, KERR & McELDERRY — Barristers, Solicitors. Money to Loan. Offices 415-417 Water Street Telephone 4681. E. A. Peck, K.C., F. D. Kerr, K.C., V. J. McElderry, K.C., Walter H. Howell.

JACOB LOW — Barrister, etc. Mortgage Loans. Suite 1-2, 435 George Street (over Toronto Savings and Loan Co.). Telephone 7423 — Nights 6214

## NOTICE

NOTICE
TREASURER'S SALE OF LANDS FOR TAXES
Corporation of the City of Peterborough

TO WIT:

By Virtue of a Warrant issued by the Mayor of the City of Peterborough, bearing date the 11th Day of March, 1944, Sale of Lands in Arrears of Taxes in the City of Peterborough, will be held at the City Council Chamber, at the hour of Ten o'clock in the Forenoon, on the 6th Day of July, 1944, unless the Taxes and Costs are sooner paid. Notice is hereby given that the List of Lands for Sale of Arrears of Taxes is being published in the Ontario Gazette on the 1st Day April, 6th Day of May and 3rd Day of June, 1944, and that copies of the said List may be had at my Office.

MORLEY E. SHAVER,
City Treasurer

# Liberals Chose Bruce McNevin

LINDSAY, June 24.— Bruce McNevin, M.P., was re-elected Liberal candidate in the constituency of Victoria and Haliburton at a convention held here Friday.

In the absence of Hon. J. G. Gardiner, the advertised speaker, an address was delivered by W. A. Tucker, M.P. for Rosthern, Sask.

Mr. Tucker dealt with the matter of conscription, stating he believed it would be introduced by the Progressive Conservatives at the forthcoming election. "In theory perhaps we should have conscription, but it would wreck the unity of Canada, one of the things our boys overseas are fighting for and sacrificing their lives for."

Under the Government policy 900,000 persons had volunteered their services, Mr. Tucker said. He claimed the callup policy was preserving the unity of Canada. The Home Defence Army was contributing to the war effort, he said, by maintaining and supporting the armies overseas. "Some people believe these 60,000 should be called up," he added. "If we adopt this method the country, after the war, will be torn apart. No, I believe the present Government policy of voluntary contribution is the best, and will work for the unity of Canada.

"We will have to face the facts and steel ourselves to meet the issue when it is brought up in the coming election."

On the rural and farm problem, Mr. Tucker said: "The long-run prosperity of the farmers and fishermen of Canada will depend, not on the exceptional demands created by war, but on secure markets at remunerative prices. We advocate a policy under which Canada will seek external markets through international co-operation, the liberation and promotion of world trade and the removal of trade barriers, expand the domestic market by increasing purchasing power, by stimulating consumption of protective foods and by other means; develop the growth of co-operative enterprise, keep down production costs by keeping down costs of the tools of production and primary producers."

IMPORTANT CALLS

| | |
|---|---|
| Police | 3535 |
| Fire Dept. | 5711 |
| Nicholls Hospital | 4691 |
| St. Joseph's Hospital | 3561 |
| Examiner | 4641 |

## NOTICE

### Notice to Creditors

IN THE MATTER OF THE ESTATE OF HARRIETT AGNES FITZGERALD, Late of the Township of Smith, in the County of Peterborough, Spinster, Deceased.

NOTICE is hereby given that all Creditors and others having CLAIMS against the Estate of the said HARRIETT AGNES FITZGERALD, who died on or about the 18th Day of March, A.D. 1944, are required to send to the undersigned Solicitors for the Administratrix of the said Estate, on or before the 11th Day of July, 1944, their names, addresses, and full particulars of their Claims duly verified, and that after such last mentioned date the said Administratrix will proceed to distribute the Assets of the said Estate among the parties entitled thereto, having regard only to the Claims of which she shall then have received notice.

DATED at Peterborough, this 10th Day of June, A.D. 1944.

MARGARET LAING McCOY, Administratrix,
By CARLEY & STANDISH, No. 8 Bank of Commerce Block, Peterborough, Ontario, Her Solicitors herein.

### Notice to Creditors

IN THE MATTER OF THE ESTATE OF LILLIAS WHYTE HAMILTON, Late of the City of Peterborough, in the County of Peterborough, Spinster, Deceased.

NOTICE is hereby given that all Creditors and others having CLAIMS against the Estate of the said LILLIAS WHYTE HAMILTON, who died on or about the 25th Day of March, A.D. 1944, are required to send to the undersigned Solicitors for the Executors of the said Estate, on or before the 11th Day of July, 1944, their names and addresses, and full particulars of their Claims duly verified, and that after such last mentioned date the said Executors will proceed to distribute the Assets of the said Estate among the parties entitled thereto, having regard only to the Claims of which they shall then have received notice.

DATED at Peterborough, this 10th Day of June, A.D. 1944.

CLARA ELIZABETH HALL,
THOMAS JOHN CARLEY,
Executors,
By CARLEY & STANDISH, No. 8 Bank of Commerce Block, Peterborough, Ontario, Their Solicitors herein.

### Notice to Creditors

All Persons having any CLAIMS against the Estate of ELIZA ANN KEMP, late of the City of Peterborough, in the County of Peterborough, Widow, Deceased, who died on or about the 21st Day of November, 1941, are required to file Proof of Claim with the undersigned Solicitor for the Executor of the Estate, on or before the 29th Day of July, A.D. 1944, after which date the Executor will proceed to distribute the Estate, having regard only to the Claims of which he shall then have had notice.

DATED at Peterborough, this 16th Day of June, A.D. 1944.

JAMES FORDYCE STRICKLAND, Peterborough, Ontario, 375 Water Street,
Solicitor for ANDREW WARD GAMBLE, Executor.

### NOTICE

SEALED TENDER, marked "Tender for Printing," will be received by the undersigned up to Twelve o'clock (Noon), on SATURDAY, JULY 1ST, 1944, for the Printing of the Auditor's Report of the County of Peterborough for the year 1943, and the Council's Minutes for the year 1944.

Further particulars of same may be had upon application at the Clerk's Office.

JENNIE A. SPURWAY, Clerk and Treasurer, County of Peterborough.

## AUCTION SALES

GORDON HANCOCK — LICENSED Auctioneer and Valuator Telephone 5021.

HOUSEHOLD FURNITURE, MR. BEN McCoy, Village Lakefield, Wednesday, June 28, 1:30. Contents 5-Room House, including 3 Good Stoves Dressers, Chairs, Tables, Chest Drawers, Sewing Machine, Carpenter Tools, Garden Tools, Rocking Chairs, Ice-box, Dishes, Bedding, etc.—J. H. Miles, Auctioneer.

HERB. BEAVIS, LOT 1, CONCESSION 7, Dummer, 3 miles north-west of Norwood, Friday, June 30, 1 o'clock: Horses, Cattle, Machinery, Standing Crop, Hay, Grain. Mr. Beavis lost his barn by fire, and part of his contents. The Farm will also be offered. — Golden Andrews, Auctioneer.

LATE JUDGE EDWARD C. S. HUYCKE No. 1 Engleburn Avenue, Friday, June 30, 1:30: Player Piano and Rolls, good condition, Office Swivel Chair, Grandfather Clock, Moose Head, Deer Heads, Tables, Chairs, Gas Stove, McClary Enamel Range, Large Mangle, 2 Saddles, 2 Chests Drawers, Dressers, Beds, Springs, Spring-filled Mattresses, Wardrobe, Roll-top Desk, Victrola, Dishes, numerous other articles.—J. H. Miles, Auctioneer.

### Investigate Case

LONDON, June 24—(CP Cable)—The Daily Mail said today the Foreign and War Offices are investigating the case of Lt.-Col. Cyril Rocke, former military attache of the British embassy in Rome, who appeared in Perugia when British patrols entered that Italian fortress town last Tuesday. Rocke's army pension was stopped because of his alleged broadcasting activities from Rome.

CAPTURED ENEMY EQUIPMENT — General Sir Oliver Leese, Eighth Army commander in Italy, shown sighting with the 8.8 cm. rocket anti-tank rifle, during the exhibition of captured German equipment put on in Italy for Allied soldiers.

# Ninth Blood Donations Given By Five Men At Red Cross Clinic

Five men gave their ninth donations at the Blood Donors Clinic this week. They were: Robert Porter, J. Clifton Beacock, Alex Anderson, William Homes and William Carter. A number made 8th donations and the attendance during the first two clinics remained high with 192 present.

Donors on Monday were:

General: Mrs. B. Downer 5, Mrs. Anne Taylor 8, J. S. Cann 8, Frank C. Roberts 8, Mrs. C. Spooner 7, Dr. H. A. Mitchell 2, Harry Ranger 2, Albert Mason 3, Miss Kay Hales 6, Miss Nona Whetung, Miss Mary McPherson 2, Miss Mabel McNeil 2, Mrs. Pearl Hawthorne 6, L. H. Forsythe 6, Mrs. Muriel Bullock, Mrs. Gladys Pellon 6, Mrs. Norah Cooper 4, Mrs. Eleanor Heffernan 2, Mrs. Catherine Burns 2, Mrs. Muriel Whatman 4, Mrs. Dorothy Skitch 4, Harry Young 8, Mrs. Cecil Osborne 2, Mrs. A. B. Preston 7, Gilbert Roland, Mrs. Wm. Hepburn 4, Mrs. Molly Crowe, Mrs. Mabel Sheehy 4, Miss Laura Jackson 6, Mrs. Gertrude Gerow 1 Mrs. Jack Comstock, Harry Dorsett.

Ackerman's: Miss Anne Marlin, Russell Riches, Mrs. Elsie Tracey.

Ventilating Shades: Miss Margot Clysdale 2, Mrs. Amelia Edwards.

Canada Packers: Elmer Nurse 3, Robert J. Newell 6, Henry J. Foster 2, Wm. Downer 8.

Canada Sealright: S. J. Whitehouse 7.

C. G. E.: Donald Worboy 2, Clarence Harrison 7, Andrew Mosher 2, Clayton McCullough 4, Miss Edna Reid 2, Michael McLean 3, Maynard Bullied 5, Jack Hamilton 3, George Walton 6, Thomas Miller 4, John Tracey, Wm. Whibbs 2, Edgar Burton 2, Earl Johns 5, Frank Colwell 2, Charlie Labarge 5, Harold Leeson 4, Edward J. Dibbon 9, Alymer Moore 3, Donald T. Moore 10, Everett Poast 4, Mrs. W. Whitney 4, Jas. H. McGregor 6, Thomas Burke 7, Geo. Hawkins 2, Gordon M. Johnston 6, Robert Porter 9, James Wilson 7, James Connelly 5, Cpl. W. J. Shadgett 2, Miss Helen Dunbar 3.

Westclox: Herbert Bromley 6, Joseph Santomero, Miss Olive Anderson 2, Miss Helen McAuliffe 2, Miss Merle Payne 2.

Quaker Oats: Miss Florence Marshall 5, Miss Barbara Rome 2, Stewart Lockington 7, Harold Rose 7.

Wilberforce: Jas. S. Miller.

Keene: Mrs. T. Smith 4.

Apsley: Herman Harris 2.

Lakehurst: Elwood Adams 2, Joseph Warburton 5, Keith Fawcett 2, Merrell Hunt 4, Mrs. Miriam Eason Mrs. Cora Fawcett 3, Mrs. Raymond Hunt 2, Mrs. Laura Hutchinson, Mrs. Luella Coones 4, George Hutchinson.

Bailieboro: Mrs. Pearl Jewison 2.

Young's Point: Walter Hockaday 2, Ernest Bullock 2, Albert Freeburn 3, Cecil Pelton 2, Wm. J. Bullock 1.

Lakefield: John J. Dwyer 2.

Ida: Mrs. Russell Earle 6, Russell Earle 6.

Donors on Wednesday were:

General list—Mrs. Cleta Reid, 1; James Johnson, (Utilities) 2; Garnet Brown (Fire Dept.) 3; Mrs. Ina Dyer, 2; Charles Huffman, 5; Walter Rowland, 4; Thomas Chapman (W. R. Turner's) 6; Mrs. Rose Fitzgerald, 2; Miss Margaret Reid (Bank of N.S.) 3; Donald Fisher (Fisher Gauge Co.) 2; Leslie Burnley (R.C. A.F.) 2; Frank Fisher (Fisher Gauge) 2; Mrs. Hilda Scriver, 2; Mrs. IVola Leckie, 6; Mrs. Enid Walker, 4; Mrs. Muriel Hewitt, 1; John Henderson, 6; Mrs. Bernice Hawley, 2; Mrs. M. E. Holt, 4; Mrs. Florence Tighe, 2; Meyer Levine, 8; Mrs. Janet Pickles, 3; Mrs. Gertrude Wood, 2; Miss Helen Perritt (Ida) 2; Fred McIndoo (Ida) 5; Mrs. Mary Welch, 3; Mrs. Ella Humphreys, 3; Mrs. Margaret Mason, 1; Mrs. Ross Smith, 1; Gordon Monkman (Whitaker's) 2; Miss Betty McKenzie.

Pet. Lock Co.—J. Clifton Beacock, 9; Mrs. Vera Carr, 2; Mrs. Mabel Calberry, 2; Frank J. Hickey, 8.

Outboard Marine—Percy Lummis, 1; George Douglas, 6.

Westclox—Guy Petterson, 6.

Quaker Oats—Thomas S. Craig, 5; William Boyce, 6; Albert Glen, 6; Ernest Henwood, 7; Miss Frances O'Heron, 4; Lloyd B. Ash, 7; John Garven, 5.

C.G.E.—Gordon Tollington, 2; Arthur B. Smith, 8; Wm. Wedlock, 7; Charles Barton, 5; Joseph Traynor, 3; Miss Noreen Lea, 1; Mrs. Helen Heuback, 1; Ronald Hudson, 7; Agnes Munro, 1; Joseph Lauren, 2; Geoffrey Feeley, 4; Max Tully, 7; Art J. Rose, 6; Leonard Agnew 4; Frank Doherty, 1; Alex Anderson, 9; Wm. Howes, 9; Robin Runnett, 6; Gerald Seabrooke, 8; Thomas Sarginson, 8; Leo Collins, 2; Wm. Carter, 9; Fred Craig, 2; Robert Davidson, 3.

De Laval—Edward J. Lynch, 8; Percy Zinston, 1; Geo. Clarke, 2; Peter Kearns, 3; Morris Gallagher, 1; Arthur Cindre, 1; Dominic Ronco, 6; Harry Horsfield, 2; Fred Griffin, 7; Robert Blackwood; Albert Girard; Earl Miller, 2.

Brinton Carpet—Miss Thelma Stewart, 6.

J. J. Turner & Co.—Miss Teresa Heffernan, 1; Donald Thomas, 1; Oscar Weiss, 7.

Lakefield—Mrs. Melville Sanderson, 1.

Lakehurst—Mrs. Wm. Northey, 1; William Northey, 1; Stuart Northey 2.

Dr. Wright, Keene, Dr. Moir.

Donors Friday night were:

Training Centre — Cpl. J. Donat Leclair 4, Capt. J. R. Junkin, Matthew Stuppiello 2, Solomon Robbins, R. H. Simmons, J. G. McIlvena 2, Ernest D. Hughson, Carl L. McIlwaine, Irene Hancox 6, R. W. Giroux, Lorne O. Arney, Everett Moore Raymond Bensonnelt, Ed. W. Melanson, John Zazulak, R. A. Phillips, L. J. Bremner, Peter Wall, B. A. R. Rowland 3, J. W. Lowes, George Thouless, John V. Margis, Francis Vennor 3, Gilbert W. Lijambs, Reginald T. Kirkam, David Mallory, Donald A. Wallden, John Elias, Elmert Belmore, A. W. Welwood, H. A. Magee, Joe Chartrand, David G. Pringle, John Ross Irwin, Fedele Arsenault 4, Clifford A. Brooks, Albert Ward, Kenneth Jones, B. H. Wall, Reginald Gionet, Joiner Ryan, Lomer Lecuyer, J. R. Gover 2, Roy McRae, Kenneth E. Young, Samuel Thompson, Murray Hallonquist.

General — Miss Dorothy White Miss Ethel Richardson, James Lehane 2, Miss Doris Sayer 2, Miss May Caird 2, Miss Audrey Timlin 2, John Chittick 2, Miss Daisy Morden 5.

Apsley —Ollie McCauley 2 Melvin S. McCauley, Charles Smith 2, Gordon Lean 2, Mrs. Ethel Everett 2, Joseph Martin, Joe Tucker, Frank McFadden, Arthur McColl 2 Mrs. Vera McCauley, Cecil Davis.

Havelock— Miss Vera Buchanan 3, Albert B. Holland 3.

Norwood — Kennie Edwards 7, Gerald Baker 5, Robert Baker 2, Mrs. Leata Boldgett 2, Mrs. Marian Gardner 2, Sydney Breckon 4, Everett Sedwick 2, Wm. Sedgwick, David McNeil.

Lakefield—Kernel Lean 3, Rufuh Bullock 3, Russell Davis 3, Miss Ruby Sanderson 2, Wilbert Frankish 5, George Graham 4, Roy Farrow 5, Mrs. Kathleen Blewett 4, William Blewett 3, Judson Pue 2, Mrs. V. Davis 3, Miss R. Nicholls 4, vis 3, Miss Ruby Nicholls 4, Miss Miss J. Clarke 4, Mrs. L. Knox 5, Mrs. Eva G. Coons, Miss Bertina Beavis 2, Miss Clarice Kidd 3, Mrs. Eunice Killoran 4, Miss Lucille Moore 3, Julius Samann 4, Melville O. Kingdon 2, Oscar Calbery 4, Austin Reid 4, Milford Hampton 4, Elijah Whitmore 2, Fred E. Wickett 6, Clarence Foster 2.

Clydesdale—Mrs. Sarah Trotter, Mrs. Margaret McCaskie.

Rose Island—Mrs. Hazel Post, Mrs. Evelyn Post.

Lasswade — Russell Davis, Ted Daniels.

Lang — Mrs. Christina Patterson 3, Will E. Patterson 3.

## Execute Officer

LONDON, June 24 (CP).—Execution of a 28-year-old former Belgian officer convicted of being a spy in the pay of the German Secret Service was announced by the Home Office today. The Office identified him as Pierre Charles Naukermans, and said he was found guilty under the treachery act last month.

Neukermans was the 15th spy executed in Britain during this war and the second this year.

## SALLY'S SALLIES

Registered U. S. Patent Office.

Copr. 1944, King Features Syndicate, Inc., World rights reserved

"Can you tell me how far it is as the crow flies?"

# BARCLAY ON BRIDGE

### LEARN BRIDGE FAST
### 80—The Hold-Up Play

THERE ARE many occasions, especially in No Trump play, when a declarer should refuse to take a particular trick because it is more important for him to take a later one. "Hold-up" is the name applied to thus holding up a high card. The purpose of doing this is usually to wait until the partner of the defender with the long suit has no more cards of the suit. Then, if he wins a later trick, he will be unable to return the dangerous suit, which by then will be established in his partner's hand.

This play is useful also sometimes in suit play, when special reasons for it exist. But it should not be employed as a mere matter of habit. There are times when it should not be employed even at No Trump because using it would defeat the very kind of purpose for which it is intended.

Here are four situations involving its consideration:

| | Declarer | Dummy |
|---|---|---|
| 1. | ♠A 7 4 | ♠6 3 |
| | ♥7 3 | ♥A K J 10 |
| | ♦A K J 10 4 | ♦9 5 3 |
| | ♣K 7 4 | ♣A Q 8 2 |
| 2. | ♠A 7 4 | ♠6 3 |
| | ♥7 3 | ♥K Q J 10 |
| | ♦A 8 6 3 2 | ♦9 5 3 |
| | ♣A K J | ♣Q 10 6 4 |
| 3. | ♠A 7 4 | ♠6 3 2 |
| | ♥7 3 | ♥A K Q 4 |
| | ♦A K J 10 4 | ♦9 5 3 |
| | ♣K 7 4 | ♣8 6 2 |
| 4. | ♠A K 4 | ♠6 3 2 |
| | ♥7 3 | ♥Q J 10 9 5 |
| | ♦A 7 5 3 | ♦K 6 |
| | ♣K 5 3 2 | ♣A 9 7 |

Suppose the opening lead against 3-No Trumps in No. 1 is the spade Q and the other defender plays the encouraging 8. By waiting for the third round to take his A, so that third hand has no more spades, the declarer has a virtually sure way to make his contract, by finessing hearts. Even if the finesse loses, the holder of the Q will be unable to return a spade. So nine tricks will be certain—one in spades, three in hearts, two in diamonds and three in clubs.

With the same spade Q lead against 3-No Trumps in No. 2, the declarer again should hold up his ace for the third round, then try hearts, hoping that the partner of the spade-suit holder has the heart ace. If he has, the contract is safe, and if he has not, it could not be made anyway.

No. 3 presents a case in which the hold-up should not be used at 3-No Trumps if the lead is the spade J and third hand puts on the Q, especially if the opening leader had made a spade bid during the auction. It is a virtual certainty that the bidder holds the club honors, and declarer would not like to have a switch of lead on the second trick through his club K. His best chance is to hope that third hand has the diamond Q. He should play his spade A on the first trick and stake his entire hopes for nine tricks on a successful diamond finesse.

No. 4 shows a case in which the spade J is led and covered by third hand's Q against his 3-No Trumps, even though he has a double stopper in the suit. If the leader's suit was of five cards, third hand would have only two spades. Declarer could win the second, then lead hearts, which third hand probably would win. If he then could not return a spade, declarer could afford to lose the next heart to the opening leader, whose spade return would find the suit still stopped. If declarer took the first trick, then when he lost one in hearts to third hand, the latter could return a spade, and the opening leader could then hammer the last spade stopper out while still holding a heart winner for re-entry.

Monday: Types of Suit Hands.

Distributed by King Features Syndicate, Inc.

## DAILY CROSSWORD

**ACROSS**
1. Beat, as wings
5. Actuality
9. Any climbing plant
10. A prize
12. Abolish
13. Country, S. Asia
14. Little child
15. Ahead
16. Perched
17. At home
18. Wagons
21. Music note
22. Rub harshly
24. Masculine pronoun
26. Core
27. Not ever
30. Germanium (sym.)
31. River (U. S.)
32. Music note
34. County (Pa.)
36. Sign of infinitive
37. Part of "to be"
39. Tin (sym.)
40. Youth
41. Force
43. Harangue
45. Pass rope through a hole
46. Floats
47. Scotch river (poss.)
48. Islands in Gulf of Mex.

**DOWN**
1. Pecuniary resources
2. Disembark
3. Father of Babyl. gods
4. Chum
5. Weak
6. Beard of rye
7. Bounders
8. Test
9. Somewhat late
11. Facts
15. Coin (Swed.)
18. Proofreader's mark
19. Likely
20. Ancient country, S. Arabia
23. Tatter
25. Girl's name
27. Scold persistently
28. Landed properties
29. Donor of famous scholarships
31. Gained
32. Exhibition
33. Fortified
35. Little islands
38. Fencing sword
40. Gentlewoman
42. Evening before a holiday
43. Grampus
44. Narrow inlet

Yesterday's Answer

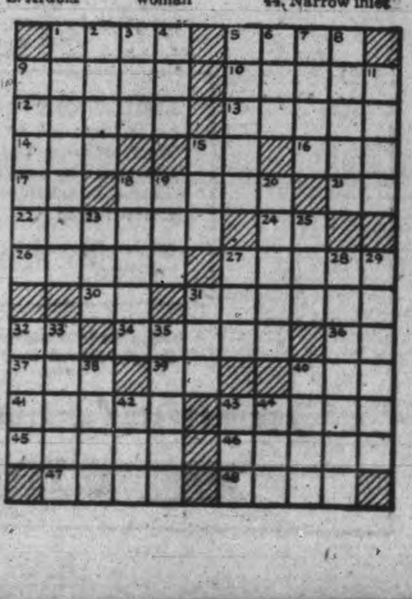

## ROOM AND BOARD —By Gene Ahern

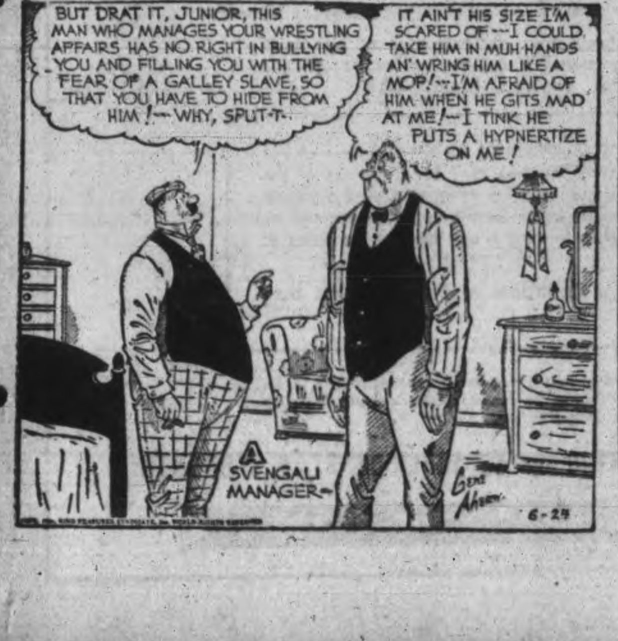


## TERRY AND THE PIRATES —By Milton Caniff

## LI'L ABNER —By Al Capp

## HENRY —By Carl Anderson

## DONALD DUCK —By Walt Disney

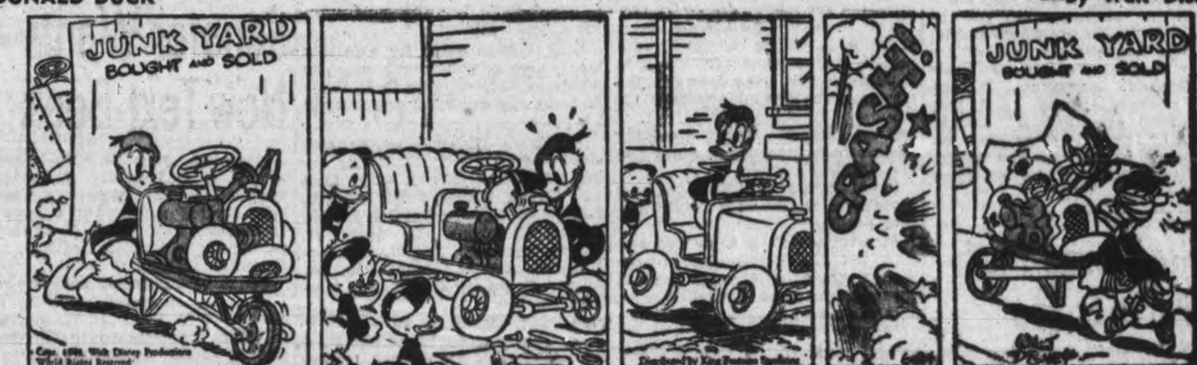


## BLONDIE —By Chic Young

## MUGGS AND SKEETER —By Wally Bishop

## BRICK BRADFORD —By William Ritt and Clarence Gray

## TILLIE THE TOILER —By Russ Westover

# Congress Meets Next Aug. 1 Recess Friday

WASHINGTON, June 24—(AP)—Congressmen pulled their travelling bags off the shelves Friday and railroad and airline offices in the capital did a booming business, with an adjournment to Aug. 1 expected by nightfall.

Republicans want to be in Chicago where the presidential nominating convention starts Monday. The Democrats convene in the same city July 19 for the same purpose.

The recess until Aug. 1 was fixed yesterday.

The legislators swept the docket almost clean yesterday by relaying to President Roosevelt bills providing $3,920,570,000 for lend-lease and world relief; $1,031,900,000 for war agencies; $562,145,918 for the agricultural department and $69,000,000 for the District of Columbia government.

The presidential nomination issue, which National Chairman Harrison E. Spangler says will be settled by next Wednesday, produced a statement from backers of Governor Thomas E. Dewey of New York that party leaders from 22 states and two territories are behind a "draft-Dewey" movement. Governor John W. Bricker of Ohio told reporters he is in the race to the finish and expects to be nominated.

**Interest High**

On the Democratic side, much interest was aroused in Washington by a report from Governor Ellis Arnall of Georgia that President Roosevelt told him he was "very pleased" to hear prospects are good for re-election of Senator Walter F. George, whose defeat he called for in 1938.

The President's reported remark led to speculation about his mollifying Democrats down south who have complained, and acted, against the administration.

Bearing on the southern political situation were these other developments:

Gov. Arnall predicted President Roosevelt will be nominated for a fourth term and said he may make known his willingness to run by means of a public statement shortly after the Republican convention.

The Texas Supreme Court, dealing Roosevelt supporters in the state a sharp setback, ruled that Democratic presidential electors chosen by the state convention and not bound to vote for the party's nominees will be on the November ballot.

# Police Wound Youth Trying To Escape

BARRIE, Ont., June 24—(CP). — Henry Peterson, 19, of Toronto, is in hospital here under police guard following a chase along a nearby highway. Police say that Peterson was wounded in the legs when he refused to obey an order. Carl Checkett, 20, of Toronto, is being held in Simcoe County jail in connection with the case of a nominal charge of vagrancy.

Early today Owen Sound police notified Collingwood and Barrie police to be on the look-out for a stolen car. Sometime later two Collingwood Provincial Police constables noticed two men jump out of a flour mill; one of the men disappeared and the other made off in a car. Barrie police who were on the look-out near Stayner noticed a car answering the description.

Constable W. Robinson tried to stop the car and failing that he and Provincial Constable Tom Huffman gave chase. The car left the road within the Barrie limits and crashed into a service station. Peterson got out of the car and when he disobeyed the order to halt was shot in the legs by Robinson with a sawed-off shot-gun.

**MANAGED FARM AT 102**

BARKESTONE, Leicestershire, England — (CP) — Mrs. Mary Hornbuckle, aunt of Sir Horace Hamilton, permanent secretary of state for Scotland, died at her farm home here, aged 102. She managed the farm's affairs until three months ago.

WASH-TIME ON A CHINESE FARM—Every person in China, regardless of age and sex, has turned to the huge job of growing and preparing the food to sustain personnel of Allied air and ground crews that operate in China under Maj.-Gen. Claire Chennault and his 14th U.S. Army Air Force. Here a group of Chinese farm women, after a hard day in the fields, wash their clothes in a small stream. One woman carries her baby "papoose fashion" on her back. Since supplies brought into the country by air over "The Hump" from India, are restricted almost entirely to fuel, parts and equipment for planes, the feeding problem devolves upon the Chinese, who are meeting it splendidly.

# Cavan Council Settles Appeals

MILLBROOK, June 24—(ENS)—Cavan council met Wednesday at 10:30 a.m. as a court of revision to hear and determine appeals against the assessment roll for 1944.

The reeve was appointed chairman, and the following appeals were heard: From the Canadian National Railways stating they had sold a portion of abandoned right of way to R. J. K. Munroe, and asking that the assessment be lowered. Appeal granted.

From Henry Jones appealing against having to pay tenant's dog tax. Appeal granted.

From James Widdis appealing against assessment on buildings. Appeal denied.

At noon the court adjourned and when it again convened and the assessor reported all changes and adjustments made on the roll.

It was moved by Councillors Earle-Armstrong that the roll as now revised be the roll for 1944, and that the clerk certify it as being correct.

**Decline To Act**

The council met then for its June session. The communications included: A request from the Assessor's Association asking that township to join the Association. No action was taken. Mr. Carlton, school inspector, asked concurrence in a by-law passed by the South Monaghan council creating a school area. It was moved and seconded by Thorne-Armstrong that this bylaw be concurred in. The auditor's report was received and adopted, on motion of Cathcart-Earle, and the usual number ordered printed.

L. H. Gibson asked for a further month's leave, which was granted on motion of Earle-Thorne, G. H. Hooten being appointed for one month in his place.

Armstrong-Thorne: That the reeve sign cheques for the following orders: V. Jones, S.S. 1, $200; Melville Strong, S.S. 19, $200; J. Burns, S.S. 8 $200; E. Johnston S.S. 3, $600; Docan Telephone Co. $4.96; H. Whyte, caretaker, $8; E. L. MacNachton, hospital account Johnston, $10.50; Board of Health, $8; Melville Handley S.S. 2, $300; H. Cathcart, road inspection mileage, $28; J. S. Thorne, road inspection mileage, $10.80; R. Earle, road inspection mileage, $8; J. Smith, road inspection mileage, $11; R. Armsrong, road inspection mileage, $9; M. V. Thexton S.S. 13, $150; council pay, $20; committee work, $24; J. N. McGill, salary, $45; A. V. Thorne, clerk and treasurer, $45; G. H. Hootan P.R. and bills $3,581; Lavergne Fallis assessor, $125.

# Women's Association Completes One Quilt

FRASERVILLE, June 24—(ENS)—The regular meeting of the Fraserville W.A. was held Wednesday in the Orange Hall at Fraserville with fifteen present. The afternoon was spent in finishing up a quilt and starting another one.

The Scripture, taken from 34th Psalm, was read and followed by prayer by the president, Mrs. Frank Lackey. Mrs. Ray Findlay invited the W.A. to her home for the July meeting which will be held on July 19 It was then moved by Mrs. W. Waterman and seconded by Mrs. R. Atchison, that the second instalment of the church caretaker's salary be paid. It was also moved a bill of $1.25 be paid, by Mrs. A. Hewitt and seconded by Mr. Wood. Mrs. R. Findlay then read a letter which she had received from the Victory Home in Toronto acknowledging the W.A.'s recent donation. All were in favor of the W.A. and W.M.S. putting on a Sunday service in the near future.

The committee in charge of the program were Mrs. H. Moncrief and Mrs. R. Atchison. It consisted of a reading entitled "A Candle in the Dark" by Mrs. R. Atchison; reading by Miss Jean Staples, "I Was An Atheist"; reading by Mrs. H. Kellar, "Making a Man," Mrs. L. L. McLeneghen read a piece on "Work" and Mrs. J. O. Pue read a poem entitled "You Find Your Own." Mrs. W. Moncrief was in charge of a contest on "Authors."

**Personal.**

Sunday school service will be held in the morning this Sunday as there will be no church service during the day.

# Bancroft News

Mr. W. J. Cottrell of Marmora, visited in Bancroft this week.

Mrs. A Dowdell of Lansdowne, spent Monday with Rev and Mrs. W. L. Simmons of Bancroft, leaving Tuesday morning for the home of her parents at Haliburton.

Pilot Officer Gordon Goodkey is spending a furlough at his home in Bancroft.

Mr. and Mrs. Ross Viscoff of Peterborough are visiting this week with relatives in Bancroft.

Miss Patricia Fuller commenced her new duties as bookkeeper at the Bancroft garage for Mr. C. E. Stringer, proprietor.

Mr. Ross Plumley of the Ordnance Corps at Ottawa, is spending a furlough at the home of his parents, Mr. and Mrs. C. E. Plumley of Bancroft.

Sgt. Harry Plumley and Mrs. Plumley, of Peterborough, are spending two weeks in Bancroft with relatives.

Marjory Rae, of the Provost Corps at Trenton, spent the week-end at the home of her aunts, Misses Edith and Alice Mullett, of Bancroft.

Mr. Chauncey Rae of Timmins, is in town on business visiting at the home of relatives.

Miss Betty Sprung of Picton, is spending a holiday in Bancroft with her parents, Mr. and Mrs. Frank Sprung.

Mr. Edgar Stapley has commenced work on his property on North Hastings street filling in the premises preparatory to erecting a new home and also a garage to house his bus line equipment.

Mr. Murray Maxwell, teller at the Bank of Nova Scotia, Bancroft, is on vacation in Toronto.

Mr. and Mrs. Cecil Wiggins, of Belleville, were visiting with relatives at Baptiste and Bancroft over the week-end.

**INVASION SHIPS**

There are more than 50 different types of landing craft in service by the Allies for use in European waters.


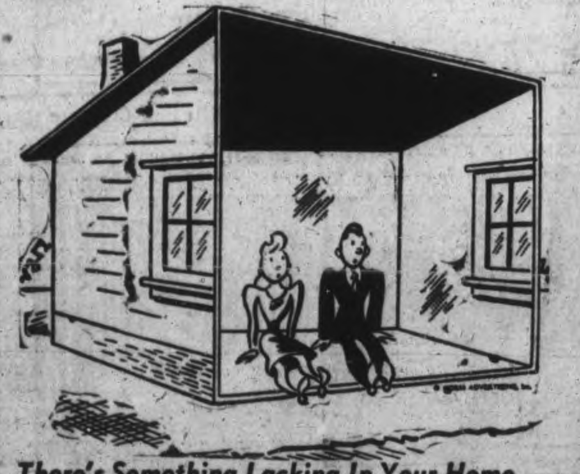

## There's Something Lacking In Your Home...

if it's not INSULATED! Insulation adds comfort to your home all year round—keeping it warm and draft-free in winter, and comfortably cool in summer. Because it cuts down the amount of fuel you usually use, Insulation actually saves you money. The initial cost is soon paid for in fuel savings, and subsequent savings are profit.

Call 4655 today and let us advise you as to the best kind of Insulation for your home.

ESTABLISHED 1840 — The PETERBOROUGH LUMBER CO., LTD. — TELEPHONE 4655

Listen to CHEX for our program "Drums" every Tuesday evening 8:30 to 9 p.m.


# Algonquin Does 3 Jobs During Invasion

Written for The Canadian Press By Cmdr. Peter MacRitchie, R.C.N.V.R.

ABOARD H.M.C.S. ALGONQUIN, June 24 (CP Cable)—The Algonquin has carried out with customary efficiency another bombardment task in support of Allied invasion troops as she did on D-Day.

The order to the Canadian ship was to exterminate a pesky Nazi spotting plane which had landed at Gonnerville Sur Merville, east of the Oiustreham Canal; smash a concentration of enemy troops in the field at Aux Braux and mete similar punishment to a further contingent of German infantry coming down the main road west of Gonnerville.

The Canadian destroyer carried out all three gunnery tasks with such despatch that the following message was received: "Commanding officer and all ranks of Royal Marine Commandos wish to record appreciation for excellent support during operation, success of which largely due your co-operation."

This was the climax to a week-end of history-making events for Canada in which the Algonquin, commanded by Lt.-Cmdr. D. W. Piers of Halifax, played a leading role. Details of the main event will not be revealed for some days but it can be said that a few hours after the Algonquin carried out her mission she was in the thick of things again.

Led by the gunnery officer, Lieut. V. M. (Corky) Knight of Halifax, the Algonquin's crews knocked out the offending aircraft, softened up the Nazis at Aux Braux for an attack by the Commandos and then, when the Commandos had withdrawn with their prisoners, salvos from the Algonquin cleared the road of enemy troops coming down to support the concentration which the Commandos and destroyer's guns had already mopped up.

# Senator Wants New Text-Book

OTTAWA, June 24 (CP)— Senator P. R. DuTremblay (L-Quebec) speaking in the Senate yesterday gave limited support to a motion by Senator L. A. David (L-Quebec) calling for a uniform textbook on Canadian history.

Senator DuTremblay made no reference to the speech yesterday by Senator T. D. Bouchard (L-Quebec) in which he attacked the Jacques Cartier Order as an organization which hampered Canadian unity and attempted to curb goodwill between French and English Canadians.

The motion seeks the appointment at the forthcoming Dominion-Provincial conference of a special committee to have a history prepared which would meet approval of all the provinces.

Senator DuTremblay said the motion should be amended to define the history as a basic work which could be supplemented by other histories dealing with phases of history in which each province had a particular interest.

He said it should be recognized that it would be extremely difficult to get complete agreement on a single history and strong opposition to the proposal had already been voiced in the Quebec Legislature.

Debate on the motion was adjourned by Senator Cyrille Vallancourt (L-Quebec) who is expected to speak to-day.

**TO MAKE CARS AGAIN**

LONDON — (CP) — British manufacturers anticipate government permission soon to start making a number of motor cars for export mainly for colonial markets. They call them "X" models, either 10 or 12 horsepower family cars of small build.

TONI SEVEN—Meet Hollywood's newest star, 21-year-old Toni Seven—the only girl in motion pictures who uses a numeral for her surname—Toni 7. Until recently Miss Seven was June Millarde and then she appeared in court and petitioned that her name be changed to Toni Seven because she wants to begin a professional career "based upon her own ability." Toni is the daughter of the late June Caprice, motion picture star, and the late Harry Millarde, film director.

WHERE ALLIED ARMIES MAY STRIKE NEXT—Other invasions are "in the making," Gen. Dwight D. Eisenhower, superman Allied invasion commander, told President Roosevelt. For some time attention has been attracted to various portions of the Mediterranean coast. This map points out possible Mediterranean thrusts.

# German Robot Bomb Damage Over-Estimated

By JAMES F. KING
Associated Press Staff Writer.

LONDON, June 24 — (AP). — German flying bombs have caused little damage of national importance and public utilities have been affected only slightly, Home Secretary Herbert S. Morrison told the House of Commons today.

The situation they have created has no resemblance to the lurid and over-dramatized picture German propagandists have been painting for the German home front, Mr. Morrison said, adding that if the enemy intention was to upset British morale the robots had been a signal failure.

"There have been periods when some 10 or more flying bombs were in the air at the same time," the Home Secretary said.

A few hours before he spoke the Germans sent incendiary and explosive flying bombs against Southern England in one of the heaviest attacks since the new weapon was put in action. Two fires were started, but they were quickly extinguished.

R.A.F. night fighters, guided by powerful searchlights, knocked down a number before they could do any damage.

Mr. Morrison contrasted the effect of the flying bombs with the German air attack early this year.

"Last February there were raids on Southern England on five nights between February 18 and February 25, lasting on hour or two each night," he said. "I have compared the number of persons killed in Southern England on five nights of attack by the flying bombs and the number is less than the February figure."

He described the results achieved by British fighters and anti-aircraft batteries in shooting down the flying bombs as "substantial."

He told of German radio claims that the British Government had abandoned London and provoked laughter with the dry comment: "Well, here we are assembled in Parliament in London."

# An Object Lesson

*NEW YORK, June 24 (AP).—Boys from rival Brooklyn hoodlum gangs were hailed into Kings county court on Thursday to witness, as an object lesson, the sentencing of one of their 16-year-old members to 10 to 20 years in prison for a shooting. The boys were rounded up on street corners by police and court attendants on instructions from Judge Louis Goldstein.*

# Soldiers Differ Slightly In Their Views

By WILLIAM STEWART
Canadian Press War Correspondent

WITH THE AMERICAN FORCES IN FRANCE, June 24—(CP Cable)—There doesn't seem to be much difference between the individual American doughboy and the Canadian soldier although the average Canadian, with longer training, has a more professional approach to his fighting.

The Americans are just as cheerful as the Canadians and just as enthusiastic. In many cases the only difference between the two fighting men who are neighbors in North America is the uniform.

The doughboy is the more talkative, particularly about home. He also is inclined to discuss the strength of all aspects of the American offensive which has been powerful indeed. The Canadian gives more attention to his individual role, looking upon such features of the invasion as the overwhelming air strength as something to be grateful for, but which still leaves him the job of rooting the German out of a house or stronghold by his own initiative.

The Canadian is more skeptical and takes less for granted. The Canadian, like the British Tommy, does more to be comfortable even in the front line.

On the matter of food, both soldiers agree. Because of the monotony of his individual rations the Canadian, who has tried American rations, thinks they're wonderful. The American for a change likes British army food which the Canadian eats.

The American can't forget home. The Canadian thinks as much about it but doesn't say much. The doughboy is confident the war won't last long now; the Canadian hopes it won't last long."


## SALE and DELIVERY OF HOT AIR FURNACES

**Temporarily suspended—commencing June 20th**

Due to shortage of materials and labor, the supply of hot air furnaces will not meet overall requirements for replacements and new buildings, by a wide margin.

To ensure that the limited supply is made available to those most in need of them, the sale and delivery of hot air furnaces to builders, building owners and other users is temporarily suspended—pending a detailed inventory of stocks throughout the country. This temporary suspension does not apply to sales and deliveries by manufacturers to wholesalers, retailers and other established sellers of hot air furnaces—who may purchase for resale, but who may only sell to users against Certificates of Essentiality.

## Manufacturers — Importers — Wholesalers — Retailers ARE REQUIRED TO REPORT

**DELIVERIES IN 1943 AND 1944, AND STOCKS ON HAND:**

**MANUFACTURERS:** Each manufacturer or importer must report to the Administrator not later than July 10th, 1944, the following information:

(a) A list of the names and addresses of all the customers to whom he made deliveries during the year 1943, and the number of hot air furnaces delivered to each customer (i) in the aforesaid year 1943, and (ii) during the first six months of the year 1944.

(b) Each manufacturer or importer who sells any hot air furnace or furnaces to a user (i.e., to building contractors or other users of hot air furnaces as opposed to retailers or others who buy for resale) must place a distinguishing mark against the name of each customer on the list referred to in paragraph (a) above to indicate that they are users and not retailers.

(c) His total production or importation of new hot air furnaces during the first six months of 1944.

(d) His stocks of manufactured hot air furnaces on hand as of June 30, 1944, not including "retained stock".

(e) The number of hot air furnaces held in "retained stock".

**WHOLESALERS AND JOBBERS:** Each wholesaler or jobber dealing in hot air furnaces must report to the Administrator not later than July 10th, 1944, the following information:

(a) A list of the names and addresses of the customers to whom he made deliveries during the year 1943, and the number of hot air furnaces delivered to each customer (i) in the aforesaid year 1943, and (ii) during the first six months of 1944.

(b) Each wholesaler or jobber who sells any hot air furnace or furnaces to a user (i.e., to building contractors or other users of hot air furnaces as opposed to retailers or others who buy for resale) must place a distinguishing mark against the name of each such customer on the list referred to in paragraph (a) above to indicate that they are users and not retailers.

(c) His total stocks of hot air furnaces on hand as of June 30, 1944.

(d) A list of the names and addresses of his suppliers, showing separately with respect to each, total deliveries received in 1943, and total deliveries received during the first six months of 1944.

**RETAILERS:** Each retailer dealing in hot air furnaces must report in writing *to the nearest office of the Board* not later than July 10th, 1944, the following information:

(a) The number of hot air furnaces at close of business on June 30, 1944,

(b) A list of the names and addresses of his suppliers showing separately with respect to each (i) total deliveries received in 1943 and (ii) total deliveries received during the first six months of 1944.

(For the purposes of this Order, Retailers include plumbers, tinsmiths, and heating contractors who buy for resale).

*REGULAR REPORTS of stocks on hand and deliveries must be made monthly by Manufacturers, Wholesalers and Retailers, on or before the 20th of the following month, starting August 20th.*

APPLICATIONS FOR CERTIFICATES OF ESSENTIALITY for the purchase of hot air furnaces will be available after July 1st at Regional and Local Offices of the Wartime Prices and Trade Board. Applications must be completed by the person who owns the building in which the furnace is to be installed. Certificate will be granted in accordance with available supplies in each area, and only in cases of essential need.

No retailer may accept an order unless a Certificate of Essentiality has been presented.

Complete information and instructions are being sent direct to all sections of the trade. If not received by June 30th, applications should be made at the nearest Wartime Prices and Trade Board office.

ADMINISTRATOR OF PLUMBING AND HEATING — 86 ADELAIDE ST. E., TORONTO

THE WARTIME PRICES AND TRADE BOARD